WE'RE GOING TO MOVE!

On and after February 14, 1916, the Plainfield Daily Press office will be located at 193-195 North avenue.

PLAINFIELD DAILY PRESS

THE WEATHER.

Partly cloudy and much colder tonight; Wednesday fair and colder; west winds.
Highest yesterday, 62; lowest this morning, 50.

Established May 10, 1887. TEN PAGES PLAINFIELD, NEW JERSEY, TUESDAY, FEBRUARY 1, 1916. TEN PAGES Two Cents a Copy, $5 a Year.

BIG BOOST FOR A NEW COUNTY

Borough Residents Also Start a Frelinghuysen Senatorial Boom.

EX-MAYORS HONORED

More Than 350 Republicans and Democrats Attend Dinner of Republican Club and Hear Reminiscences of Former Officials.

EX-MAYORS OF THE BOROUGH.
John H. Van Winkle,
Justus H. Cooley,
Charles Place,
William L. Saunders,
Henry E. Needham,
Benjamin A. Hegeman, Jr.,
John F. Wilson (dead),
Newton B. Smalley,
Samuel Townsend,
Robert Clark, Jr.

A boom for former State Senator Joseph Frelinghuysen for United States Senator was definitely launched at the banquet tendered ex-mayors of the borough of North Plainfield by the Republican Club there, last night, and the movement to incorporate Plainfield, North Plainfield and Dunellen into a new county was given added impetus.

Senator Frelinghuysen was present and made an eloquent plea for a stronger Americanism, a greater patriotism and a more strongly developed civic pride. His address was an old-time appeal to rally around the American flag, and he admitted that many people feel that the flag had been used too often in political addresses, but he believed strongly that Americans could not be too often impressed with the symbolic beauty of the Red, White and Blue, with its history of courage and sacrifice for liberty and justice. Senator Frelinghuysen's address made a tremendous hit with the crowd and he was boisterously applauded.

More than 359 men attended the dinner of last night, which was served in Debele's Auditorium. H. C. Krebs acted as toastmaster and there were five former mayors of the borough present when the meeting was called to order. Four were unable to attend, and one out of a total of ten is dead. Those present were Justus H. Cooley, Charles Place, Benjamin A. Hegeman, Jr., Newton B. Smalley and Robert Clark, Jr.

Mayor Leighton Calkins, of Plainfield; Mayor William L. Smalley, of North Plainfield; Clarence E. Case, Congressman E. C. Hutchinson, Assemblyman William N. Runyon, Rev. J. O. McKelvey, Rev. C. S. Gillespie,

(Continued on page 2.)

OYSTER SUPPER FOLLOWS FORESTER'S INSTALLATION

District Deputy W. B. Bauer, of the High Court of Foresters, assisted by members of Court Somerset of Somerville, installed the following officers of Court Union, No. 3277, I. O. F., of this city last night:

Chief ranger, John M. Lewis; vice chief ranger, F. B. Schomp; orator, Dr. M. L. Clawson; senior woodward, H. L. Hetfield; junior woodward, L. Z. Weiss; senior beadle, F. T. Dickerson, Jr.; junior beadle, T. B. Dickerson.

Officers re-elected and not installed: Court deputy, C. L. Ryder, Jr.; financial secretary, C. W. Griffn; recording secretary, G. E. Volk; treasurer, H. L. Black; organist, L. N. Leland. Other committees and trustees, finance committee, H. L. Hetfeld and F. B. Schomp; trustees, Dr. M. L. Clawson and C. W. Griffn; court physician, Dr. M. L. Clawson; court druggist, L. Z. Weiss.

Following the installation ceremonies, the members and visitors, enjoyed a smoker and oyster supper. Speeches were made and Court Union's orchestra provided music.

MAYOR CALKINS PRESIDES OVER LOCAL POLICE COURT

Mayor Leighton Calkins presided at this morning's session of police court. It was his first docket for the month, but because of his legal and public experience he dispended justice in the manner of a rtained judge. He will act as magistrate during the entire month in the absence of Judge William De Meza.

CONCURS IN REPORT.

Trenton, Feb. 1.—Without a dissenting vote the House of Assembly received and concurred in the adverse report of its judiciary committee on the Johnson resolution to investigate the Hudson county court controversy. The committee, which itself had pheviously been lacking in harmony over the resolution, was unanimous in its report.

WILL HONOR MEMORY OF FIRST PRESIDENT

Monday Afternoon Club Considers Plans for Memorial for Miss E. E. Kenyon.

An informal meeting of the Monday Afternoon Club was held yesterday and various suggestions were made concerning a fitting memorial for Miss Elizabeth Elvira Kenyon, the first president of the club. Several plans were discussed at length, but it was decided to postpone definite action until a later meeting. Among the other and less important matters brought up for discussion were the active interest taken by many associations in civic affairs and the advisability of keeping members posted by the sending of monthly notice concerning the movements of the club.

After the discussion Miss Mary Runkle sang a number of Russian songs. Tea was served by some of the members who appeared in Russian costumes and an interesting collection of Russian embroideries, painting, enamels and brasses were exhibited.

On March 6, the club will give in the Plainfield High School Auditorium an entertainment which will be open to the public. The stringed quartet of the Russian Symphony Orchestra and Madam Nina Dinitrieff have been engaged for the occasion. On April 3, General Leonard Wood will speak instead of Professor McClellan. The lecture will also be open to the public and will be given in the High School.

REED NAMED FOR STATE TREASURER

Caucus Gives Dalrymple and Others a Severe Jolt, However.

Trenton, Feb. 1.—Although Senate President William T. Read, of Camden county, was nominated for State treasurer by the joint Republican legislative caucus late yesterday afternoon, as everybody expected, the Republicans who made the nomination possible through the combination of Alfred N. Dalrymple, of Essex, as the representative of former Governor Murphy and other "Old Guardsmen," and David Baird, of Camden, were handed a stiff polt that served as an ominous warning to the combine leaders to be careful how they resort to ring tactics. The chief jolt came from red hot anti-combine speeches by Senator Thomas F. McCran, of Passaic, who won his spurs as a fighter in the Assembly, and Assemblyman James Hammond, of Mercer, who as a local optionist, defied the Mercer regular Republican leaders last November and won his reelection.

Furthermore, these speeches and others were backed up by a total of 15 votes against Senator Read, and this may be taken as a test vote on the question of the strength of the independents among the Republicans in the two Houses.

The candidates placed in nomination for State treasurer were Senator Read; State Chairman Newton A. K. Burgbee, of Trenton; former Water Supply Commissioner George F. Wright, of Paterson, and Edmund B. Osborne, of South Orange, a Progressive.

The vote was as follows: Read, 33; Bugbee, 6; Wright, 5, and Osborne, 4.

The joint caucus contains 53 members, thirteen Senators and forty Assemblymen, but Assemblymen Pilgrim and Titus, of Essex; Mutchler, of Morris, and Greenwood, of Salem, were absent. This gave an attendance of 49, making 25 votes necessary to a choice. Here is the vote in detail:

Read—Senator Colgate and Assemblymen Barradale, Berry, Buehler, Crosby, DeCamp, Gilbert, Johnson, Schoen, Scudder and Silberman, of Essex; Edge, Godfrey and Whitman, of Atlantic; Wells and Roberts, of Burlington; Kates, Pancoast and Wolverton, of Camden; Stevens and Lake, of Cape May; Sheppard, of Cumberland; Gaunt and West, of Gloucester; Downs, of Morris; Senator Mathis, of Ocean; Senator Allen, of Salem; Senator Rathbun, of Morris; Smalley and O. H. Hammond, of Somerset, and Senator Pierce and Assemblymen Morgan and Pierson, of Union.

Bugbee—Senator Hutchinson and Assemblymen Hammond, Oliphant and Allinson, of Mercer; Conrad, of Ocean, and Runyon, of Union.

Wright—Senator McCran and Assemblymen Dalrymple, Hunter and Randall, of Passaic, and Assemblyman Winne, of Bergen.

Osborne—Ackerman and Bailey, of Bergen, and Adamson and Dadley, of Passaic.

—Going to build? See Saturday's Press.

CAUGHT AFTER EXCITING CHASE

Dunellen Youth Had Eluded Officers for Six Full Weeks.

ADMITS HE IS GUILTY

Many Robberies Have Occurred Since Romp Left Reformatory and He is Accused of Taking Part in all of Them.

Fred Romp, aged twenty, son of Charles Romp, of New Market, who has been wanted by the county and Piscataway township authorities and in addition by the officials of the Rahway Reformatory for the past six weeks, is lodged behind the bars in the Dunellen jail. He was arrested Sunday evening by Marshals Mohan, Tarpey and Snyder, who went to the home of James Carroll, on the McKinnon farm in New Market, Sunday night, disguised as tramps, and nailed their man, who had gone to the place to visit his brother, Harry, who boards there.

Young Romp is wanted by the officials of Rahway Reformatory, from which institution he was released on parole last November, for having broken that parole when he left at job at Oxford, which the Rahway officials had obtained for him, after holding it for three days. He came back to New Market and secured a job at Gabriel & Schall's chemical works. He held it until the Rahway Reformatory officials got on his trail two weeks later and since then he has been busily engaged in eluding the officials of that institution in a typical game of fox and hare.

Since Romp returned to New Market there have been numerous robberies in the vicinity. On December 26 a house at Lincoln, tenanted by New York people during the winter, was cleaned out. Another theft at Lincoln during the same month was the stealing of two automobile tires from a machine standing in front of the Lincoln fire house one evening. Several weeks ago a clothes line loaded with clothing at Eisemann's Inn, New Market, was stripped and a week or two before that the residence of H. L. Pierce in the same village was broken into and ransacked. In addition over $600 in tools have been taken from the factory of Gabriel & Schall's during the past month.

Since the first robbery the county and Piscataway township authorities have been trying to lay hands on Romp, but he has continually succeeded in eluding them. Officers have gone to his home time and time again and while their man would be

(Continued on page 4.)

FORMAL TRANSFER IN COUNTY CLERK'S OFFICE

Elizabeth, Feb. 1.—Clark McK. Whittemore, of counsel for Mrs. James C. Calvert, widow of the former county clerk, today turned over to A. P. Morris, the present county clerk, money, papers, etc., which were in possession of Mr. Calvert at the time of his death several weeks ago, and obtained a receipt therefor from Mr. Morris. This formal action took place before Judge James C. Connolly in the county court.

The amount of money turned over to Mr. Morris totaled $16,768.88, representing receipts from licenses of all kinds, naturalization, bail, etc The Universal Audit Company has been going over the books of the county clerk's office, but it was hinted today that Mr. Morris will request the Board of Freeholders to approve all accounts before he finally takes charge of them. If it is found later that any of the money turned over today belongs to Mrs. Calvert, it will be refunded to the wife of the late clerk.

JITNEY BILL TABLED IN THE STATE ASSEMBLY

Trenton, Feb. 1.—With scores of jitney drivers and owners witnessing the proceedings from the galleries, and punctuating them with gales of applause when members on the floor arose to oppose the Kates bill regulating their business, the House of Assembly, last night, after a parliamentary fight, tabled the whole proposition. The position of the bill, today, therefore, is that it cannot be considered on the calendar, but lies inactive until again taken from the table.

Automobiles Sold On Time.

A little cash, mostly monthly payments, regular rate of interest no extra charge, immediate delivery. Come and see us or telephone 1738 and our representative will call. Stryker's Garage, next to station.—Adv. 1 27 tf eod ***

T. A. B. BANQUET ENJOYED BY MANY

Pleasing Social Function Given to Those Who Made Recent Bazaar a Success.

MUSIC IS A FEATURE

Fathers Bogan, McDonald, Sciolla and Others Make Interesting Addresses—M. D. O'Keefe, Chairman of Bazaar Committee, Toastmaster.

One of the most successful social affairs conducted by St. Mary's T. A. B Society in recent years took place in the organization's home, on West Fourth street, last night, when the general committee in charge of the recent bazaar gave a dinner and entertainment to all those who had assisted in making the affair a success. The invitations were extended to the T. A. B.'s as a whole, the young women of St. Mary's Club and others. A total of 237 sat down to dinner, while in addition to this number many came later to enjoy the varied program.

The dinner was prepared in the society's new kitchen by Mrs. Catherine Quinn, of East Second street, an expert in this particular line. Eleven of the younger members of the organization made efficient waiters. These were: Thomas Hines, James P. O'Keefe, William Mahoney, James Force, Joseph Carroll, Frank Donnolly, John Nolan, Joseph Smith, James Monahan, John Snyder and Thomas F. O'Keefe. The dinner was served in courses, every one of which was pronounced better than its predecessor, and produced showers of congratulations for the "chefess."

When the appetities of the 237 diners had been appeased, Michael D. O'Keefe, chairman of the bazaar committee, assumed the position of toastmaster, and conducted a session of speechmaking. The principal address was made by Father B. M. Bogan, who took occasion to congratulate the society on its recent affair, and informed the young men that their efforts to better themselves and the community in general was meeting with the approbation of all their well-wishers. Other speeches were made by Father McDonald, Father Sciolla, Joseph T. McCue, president of the T. A. B. Society; John Walsh, one of its two oldest members; John J. Hines, Miss Emma Sullivan, president of St. Maryy's Social Club, and Miss Katherine McCauley, chairman of the women's committee of the bazaar. Numerous vocal solos were also among the features of the program. These were rendered by Joseph Sullivan and Miss Helen Sullivan, of Elizabeth; Miss Mary Donnolly, Joseph Carroll and Louis Montferrante. Miss May Maher acted as accompanist. Joseph Carroll's selection, "My Mother's Rosary," made an especial hit, and the conclusion was reached amid prolonged applause. Later in the evening many of the young people enjoyed dancing music being furnished by Squier's orchestra, while others busied themselves in the bowling alleys and pool room.

The main hall was tastefully decorated with flags and bunting in honor of the occasion.

The bazaar which preceded last night's entertainment was given last month and was one of the most successful in forty-four years of the T. A. B. S. history. The net receipts were about $1,500, a most gratifying sum to all concerned. It was because of this surprising figure that the general committee decided to show its appreciation. This committee was composed of Michael D. O'Keefe, chairman; John J. Hines, treasurer, and John Force, secretary.

TEMPLE SHOLEM'S ANNUAL KIRMESS AND BALL TONIGHT

The annual kirmess and ball under the auspices of Temple Sholem will be held in Columbia Hall tonight and from present indications will surpass all previous efforts. In addition to the Plainfielders who will attend delegations of friends from New York and Newark and Philadelphia will also be present.

The program will be commenced at 8:15 with a series of folk dances to be given by a number of young women who have been instructed by Mrs. William Newcorn. This part of the entertainment will last for about one hour, and will include solos, dances, the minuet and others. The usual dancing for all attendants will follow, music being produced by Suhr's orchestra. The proceeds from the affair will be added to the general fund of Temple Sholem.

Y. W. H. A. MINSTRELS.

The Young Women's Hebrew Association will hold a novelty minstrel in the auditorium of the Plainfield High School on March 2. The affair will be coached by Miss Dawes, of Westfield.

MANY RESPOND TO BELGIANS' NEEDS

Local Society Reports That $3,305.83 Has Been Subscribed to Fund.

OTHER CONTRIBUTIONS

Mme. de Rancogne, of Paris, Will Give Illustrated Lecture on War at Hartridge Auditorium Monday, February 14.

At a special meeting of the Belgian Relief Society held yesterday at Mrs. Wallace's great enthusiasm was expressed over the chairman's account of the portable house, and a resolutian was passed thanking E. F. Hodgson for adding the woven fibre lining and the window shades, neither of which were included in his estimate. Mrs. Wallace explained that she had ordered the builders to make three outlets for stove pipes and to send carefully fitted pipe lengths in order that the danger of fire or draught when the stoves are put in might be lessened. Thanks were also expressed to the Belgian Relief Society of Dorn, Massachusetts, which has added 300 sheets to the equipment of the orphanage; to Mayberry Mellor through whose kindness and interest blankets have been bought at an exceptionally low price, and to H. R. Phillips, who has made it possible for the society to ship everything to Belguim free of cost and also to send the house and its furnishings ahead of other freight.

The treasurer reported a balance of $3,305.83 and it was decided that after the bills for the building, for the panels, for freightage to the docks and for insurance have been paid the society will consider the pressing need of the Belgians for warm clothing. It has been reported that the suffering is intense because it is almost impossible to obtain material in Belgium for clothing of any kind, and that thousands of people are wearing only cotton garments. The people are grateful for even the bags in which flour is sent, as they can be used as a covering for the children even thought they afford no warmth

Mme. de Rancogne, who was warmly applauded when she spoke before the society at a former meeting and who has been speaking to enthusiastic audiences in New York, will give an illustrated talk the evening of February 14 at the Hartridge Auditorium. The tickets will be a dollar and the proceeds of the talk will be given to the Viscountess for her work in Belgium. All who wish to contribute clothing or other articles will send them in packages clearly

(Continued on page 2.)

G. J. WEINMAN'S MOTHER PASSES AWAY AT PATERSON

Mr. and Mrs. G. J. Weinman, of Sandford avenue, were summoned to Paterson, yesterday, by the illness and death of the former's mother, Mrs. H. Weinman, of that city. She had been a patient in St. Joseph's Hospital for some time and began sinking yesterday morning. Messages were sent to her relatives and they were at her bedside when she died.

Mrs. Weinman was a native of Germany, but had resided in this country for many years. She frequently visited her son in Plainfield and had numerous local friends. Beside G. J. Weinmin, she is survived by one other son and a daughter. The funeral and interment will be at Paterson.

FRANZ JOHNSON TO BE MANUAL TRAINING TEACHER

Franz Johnson, teacher of vocational training at the Jamesburg State Home for Boys, has been selected for the position of teacher of manual training in the borough schools, it was announced by Supervising Principal Aungst, this morning. Mr. Johnson succeeds Claude Jeffries, who was released from his contract at last week's meeting of the borough Board of Education in order that he might accept a position as manual training teacher at Arlington. Mr. Johnson will assume his new duties Monday.

Mr. Johnson received his training in the schools of Christiana, Norway. He came to this country ten years ago, taking a position as draftsman in the drafting room of the Pennsylvania Railroad. He held this position for several years, then entered Rutgers College to learn the American method of teaching.

"BENNY" ADELBERG GOES WEST.

Benjamin Adelberg, son of Mr. and Mrs. H. Adelberg, of East Second street, left this morning for Kankakee, Ill., where he has secured an excellent position with a large clothing and outfitting house.

WILL FIGHT WAR TO A CONCLUSION

Englishman Writing to J. W. Harrison, Says Great Britain is Confident.

An interesting sidelight of the European war has just been received by J. W. Harrison, of this city, from his old friend, H. L. Wrathall, of "Frenchwood," Huyton, England. Among other things, Mr. Wrathall says:

"The year just passed has, indeed, been a very sad one, and enough to depress the most hopeful amogst us, but there is no wavering whatever in the determination of the country to fight this war to a victorius conclusion. We feel absolutely confident, without any shadow of a doubt, that we are fighting the cause of humanity and right.

"I have always been a pronounced advocate for peace all my life, and whilst these underlying principles are still all right and will one day prevail, they might, in the present instance, had led to disaster. Believe me there was not one man in a thousand here who contemplated for one moment war with Germany. We kept our fleet ready for defense and never though evil of anyone. War came to us like a bolt from the blue. Lee has attested for the navy and Reginald, my second son, is in the O. T. C., in London. To all of us war is absolutely hateful, but it is all we can do under the present circumstances. There are not many of the old church members left, indeed very few, and the war has affected us like the rest."

INSURANCE MEN FIGHT RUNYON BILL

New Act Would Regulate Rates to Be Charged in the State.

Some of the insurance interests are getting busy in opposition to a bill introduced by Assemblyman Runyon as a further supplement to the act of 1902 providing for the regulation and incorporation of fire insurance companies and the regulation of insurance business. This act is brief and is as follows:

"Whenever it is made to appear to the satisfaction of the commissioner of banking and insurance that any rate, general basis rate, minimum rate, charges or credits filed with him, as now required by law, by any insurer against the hazards of fire or the legal liability of employers, are either excessive or insufficient for any class of hazards, he may, after a full hearing, held either before himself or before any salaried employe of the Department of Banking and Insurance designated by him for the purpose, and whose report he may adopt, order such rates, charges and credits either reduced or increased, as the facts shall warrant. The commissioner of banking and insurance shall immediately notify all insurers affected by any such order as aforesaid, and all such insurers shall forthwith comply with such order. The commissioner of banking and insurance may revoke the license of any insurer failing to comply with such order."

MUST PAY $2.50 TOWARD SUPPORT OF HIS WIFE

Joseph Bensig was arraigned before Mayor Calkins in police court, this morning, on a charge of failing to support his wife. He gave evidence of a willingness to contribute to her support and was released after he had made bond to give $2.50 a week to her in the future.

JUNK COLLECTORS GET A SUSPENDED SENTENCE

Albert Silverstein and Abe Perlowitz, who were arraigned before Mayor Calkins in police court, this morning, on a charge of violating the junk ordinance, promised not to collect any more in the city limits without securing a license and cases against them were dismissed. Mayor Calkins held suspended sentence over them.

CLOSE SALE OF TICKETS.

It is with great regret that the office of the Y. W. C. A. was obliged to close the sale of banquet tickets on Saturday night at 10 o'clock. But any members who failed to obtain a ticket will be cordially welcome to a seat in the gallery of the Y. M. C. A. Auditorium to hear the speeches, songs, etc., and will be admitted on presentation of their membership tickets at the door at 7:30.

GERMAN TRAMP TOOK THE APPAM

Big Liner Brought Into Norfolk by a Prize Crew of Twelve.

WILL BE INTERNED HERE

Vessel Missing Since January 15—Story is Most Thrilling of Present War—Commander Reports to Von Bernstorff.

Norfolk, Va., Feb. 1.—The Elder-Dempster liner Appam, which last week was reported lost on its way from South Africa to England, arrived here today with a German prize crew on board. While it was at first reported when the Appam steamed into port, that she had been captured by a submarine, several hours later it was learned that she had been taken by an armed German tramp. Among the persons on board were pasengers taken from other British ships which had been sunk by the armed German ship. There were twelve men in the prize crew, but they were aided by twenty German civilian prisoners who had been or board the Appam when she was seized.

Prize Comander Reports.

Washington, Feb. 1.—Commander Berg, in charge of the German prize crew on the Appam, at noon communicated with Ambassador von Bernstorff as follows: "I have the honor to report that I arrived at Hampton Roads with prize ship Appam, a British liner. I have on board 400 passengers, among them the Governor of Sierra Leone; many sacks of mail and 3,000 tons of goods." Prince von Hatzfeldt, counsellor of the Embassy, will go to Norfolk to protect German interests there.

Final Lusitania Answer.

Planning to confer with Secretary of State Lansing and lay the final German answer on the Lusitania case before him, Count von Bernstorff left for Washington today. The Ambassador is confident the controversy will be permanently settled within a few days. It is understood the communication he has received from the Berlin Foreign Office is favorable to a setlement of the American terms.

Secretary Lansing declares he has complete assurances from Austria that an Austrian submarine did not sink the s. s. Persia.

Air Raid in Saloniki.

Berlin, Feb. 1.—German war statemen: "Western Theatre—Monday night small British detachments attempted a surprise attack against our positions west of Messinez, but were repulsed. South of Somme the French lost more ground in hand grenade attacks.

"Balkan Theatre—One of our airships attacked the ships and depots of the Entente powers at the port of Saloniki with great success."

Bulgars Ready to Move.

Athens, Feb. 1.—There is great military activity at Dibra, the Bulgarian base of operations, close to the border of Central Albania. The Bulgars are concentrating troops and guns there. It is believed that they are about to advance in force to cooperate with the Austrians.

Germans Build Munition Plant.

Amsterdam, Feb. 1.—The Germans are building a big munition factory at Vise and constructing a four-track railway from Namur to Maubeuge, in Belgium. Many cavalry squadrons of the Landstrum are passing through Liege on their way to the front along the Yser.

Turkey Calls Its Boys.

The Turkish Government has introduced a bill in Parliament to require that youths of eighteen years serve in the army.

Morgenthau Coming Home.

London, Feb. 1.—A despatch from Berlin says a message received by the Berliner Zeitung states United States Ambassador Morgenthau will leave Constantinople tomorrow on a mission to the United States.

American Steamer Damaged.

A Lloyd's despatch reports that the American steamer Omega has arrived at La Rochelle, France, badly damaged.

The conscription law recently passed by Parliament will become effective on March 2, the Evening Star announced today.

Another Armed Liner Here.

New York, Feb. 1.—Two 3.6-inch guns were mounted on the after deck of the Italian liner Caserta when she arrived here today from Genoa and Naples. This is the fourth Italian steamer carrying mounted guns to arrive here within a few weeks.

Shells Fall on Swiss Soil.

Geneva, Feb. 1.—German shells have fallen in Swiss territory, near Beurnevesin. The Austro-Swiss frontier has been closed. Couriers are stopped, indicating that a movement of troops is in progress in that quarter, it is believed here.

DUNELLEN

All the Happenings of the Day in Plainfield's Hustling Suburb.

OFFICIAL BOARD WILL GIVE AN OYSTER SUPPER

The official board of the Methodist Episcopal church will hold an oyster supper in the chapel of the church, Thursday evening, for the benefit of the organ fund. The supper will be served between the hours of 6 and 9. An attractive musical program has been arranged for the occasion. There are two committees, one made up of men and the other of women in charge of the affair. Mrs. Firman H. Gise is chairman of the women's committee, and her assistants are: Mrs. H. S. Towaley and Mrs. J. F. G. Kinney. The men's committee is made up of H. S. Townley, chairman; Firman H. Gise, Albert Giddes, Samuel M. Titus and J. F. G. Kinney.

The Ladies' Aid Society, of the Presbyterian church, will hold its regular monthly business meeting in the Baraca room of the church tomorrow afternoon.

Miss Helen Titus, youngest daughter of Contractor, and Mrs. Samuel M Titus, who was taken ill with what was supposed to be the grip on Sunday, has scarlet fever.

Charles Boice, of Myrtle avenue, has purchased a touring car.

It is rumored that the Arctic Stores Company, a concern similar to the Great Atlantic and Pacific Tea Company, will open a branch in the borough.

The O. Z. T. Fraternity will hold an oyster fry in Trewin's restaurant next Monday evening.

The monthly meeting of the Board of Education will be held this evening in the Lincoln School.

On a postal received by Wilbur Hayes, of New Market road, from Walter Brown, a former resident of the borough, now residing at Tacoma, Washington, Mr. Brown states that they are having unusually cold weather in that State.

BUYS A BUNGALOW.

Alexander Van Blaricom, proprietor of Van Blaricom & Co., the lace manufacturers, has purchased the new Burdick bungalow, standing on the southeasterly corner of Washington avenue and Walnut street, and will move his household effects here from Brooklyn the latter part of the week.

Mrs. W. M. Fowler, of Washington avenue, is reported to be doing nicely at her home, following an dperation Saturday.

Theodore Hamilton, son of Mr. and Mrs. W. J. Hamilton, of Dunellen avenue, has returned to his studies in the agriculture department of Penn State College.

Contractor Raymond Whitford has been awarded the contract of erecting another garage at Westfield.

W. J. Hamilton, of Dunellen avenue, continues to slowly recover from the effects of his illness with pneumonia. He is now able to be up in bed for intervals during the day.

SACKO FINED $5.

George Sacko, an Austrian, residing on South avenue, was fined $5 by Recorder David S. Campbell in the borough court yesterday morning for being intoxicated. Sacko was arrested by Marshal Harry Shugars after a terrific struggle, Sunday night.

"JOKE SOCIAL."

Lakeside Council will hold a "joke social and ladies' minstrel" in Friendship Hall, Thursday night. Ice cream will be on sale ,and dancing will follow the entertainment. The public is invited and a laughable time is assured.

Elmer Barrett, owner of the Farmer's Poultry and Produce truck, has been laid up with rheumatism for the past week.

Overseer of the Poor John M Dayton, has fully recovered from his attack of the grip.

Charles Smith, who has been quite ill with pneumonia, is greatly improved.

'Plains & Fanwood.

Several matters of importance should come up at the February meeting of the Borough Council that will be held in the Fanwood firehouse tomorrow night, including the question of a magistrate in Fanwood. Since the first of the year there have been several cases that needed a recorder's attention, but with no one filling that office at present nothing could be done. Charles Sheelen, holder of the position for twelve years, or ever since it was created in the borough, will not qualify, following Mayor Hoan's reappointing him, and the Mayor has been at his wits end to find a competent man for the place.

Mr. and Mrs. Frank Anson, of Park avenue, have been entertaining their son, William Anson, and his wife, of Newark, for several days.

The Men's Forum that was started by the Rev. J. Madison Hare, pastor of the Baptist church, is rapidly becoming popular among local taxpayers and at the last meeting held in the Parish House, Sunday afternoon, nearly fifty men were present. At each meeting some subject of local interest is chosen for discussion. They are usually held on Sunday afternoons in the Parish House and the attendance at each one increases.

A cake and candy sale will be conducted in the lecture room of the Baptist church, Saturday afternoon, by the women of the church.

Robert Meggy has resigned his position with the Delaware and Hudson Railroad at Lockport, N. Y., and returned to his home on North avenue.

The meeting of the Ladies' Aid Society, of the Episcopal church, tomorrow, will be held at the home of Mrs. Robert Thrane, of Paterson road.

The monthly meeting of the Women's League of Fanwood and Scotch Plains is being held this afternoon at the home of Mrs. J. Hudson Thompson, of Martine avenue.

Miss Anna Lou Outwater has returned to her home on Tilliston road, after visiting Mrs. Todd, of Bellevale, N. Y.

South Plainfield.

The monthly meeting of the Piscataway Township Committee will be held in New Market, at Hotel Nelson, this evening, at 8 o'clock.

The monthly meeting of the United Association of Drop Forgers, Die Sinkers and Trimmer Makers will be held in Washington Hall tonight at 6 o'clock.

Miss Marion Geary, who graduated from the State Normal School at Montclair last week, is substituting for Miss Kate Soper, one of the teachers of the local public school, who is quite ill at her home in Metuchen.

The valuable bulldog owned by Albert Manning, who was shot by an unknown party last week, is still living. Mr. Manning has two Plainfield veterinarians attending the dog.

Mr and Mrs. John Kaine are entertaining Peter Garvey, of Sugar Notch, Pa., for a week.

Mrs. Hugh McCaffrey and Mrs. James Wilson have returned after spending a few days with relatives in Elizabeth.

Miss Anna Hamilton, of Fords, has returned after being the week-end guest of her brother, William Hamilton.

Ross Emery, who for the past three months has been residing with Robert Adams, has resigned his position as a drop forger in Spicer's, having gone to Connecticut, where a new position awaits him.

Harry Randolph has accepted a position with the Lehigh Valley Coal Company at their storage plant at this place.

RESPOND TO BELGIAN NEED

(Continued from page 1.)

marked to Mrs. F. W. Wallace on Hillside avenue. The Viscountess de Rancogne has been conducting a wonderful work. She is the daughter of the editor of Le Matin and her husband has been a prisoner of war for fourteen months. Together with two friends she has formed an association the purpose of which is to help the Belgian soldiers, chiefly by giving them physical and moral encouragement and by trying to find out and satisfy their individual needs. This association, which has its headquarters in Paris, is called the Appui Belge. It renders assistance to the wounded and sick civilians, combats infant mortality and gives every aid possible to the Belgian civil population remaining in the non-invaded part of Belgium. Mme. de Rancogne looks little more than a girl but she must have lived many years in the past eighteen months. She drives her car through bombarded localities into the army zone, fulfilling to the day every obligation that she has assumed, regardless of physical danger or of moral strain. Her work is recognized and valued by the French and Belgian ministers, by the Central Franco-Belgian Committee and by the American War Relief and the American Clearing House.

Those who have contributed to the Plainfield Belgian Relief in the past week are: Miss Dorothy Burke, Miss Maria L. Finch, Miss Charlotte Finch, Miss Crane, Mrs. F. O. Herring, Mrs. Jameson, Mrs. Bolton, Mrs. M. O. Baker, Miss Rebecca Matthews, Mrs. C. F. Dunwell, and Mrs. C. L. Smith, of Boston.

He Could Wield an Ax.

The skill of the old Maine shipbuilders in the use of the adz and broadax was wonderful. One old time yarn is of a carpenter who applied very drunk at a shipyard for employment. In order to have a little fun with him the foreman set him to give a proof of his skill by hewing out a wooden bolt with no chopping block but a stone. The carpenter accomplished his difficult task without marring the keen edge of the broadax and showed the foreman a neatly made bolt. Then he brought the ax down with a terrific blow that shattered its edge upon the stone. "I can hew fust rate on your chopping block," he hiccoughed, "but I'll be blamed if I can make the ax stick in it when I git through." The story runs that the foreman lost no time in employing such a workman.

NATIONAL LEAGUE WILL BE 41 YEARS OLD TOMORROW

New York, Feb. 1.—The National League enters upon its forty-first year tomorrow, its organization having been founded at Louisville on February 2, 1870. It is the oldest baseball league in existence, and may rightfully be termed the "granddaddy" of all the leagues and associations that flourish the country over.

The original circuit of the league comprised the Mutuals, of New York; the Athletics, of Philadelphia, and teams in St. Louis, Hartford, Boston, Louisville and Cincinnati. There have been many changes in the combination, and the circuit has been shifted from time to time until the various clubs nestled where the fans were the thickest.

In 1892 the National League was a twelve-club circuit, and this was retained until 1900, when it was reduced to eight. The coming season will therefore be the sixteenth in which Pittsburgh, St. Louis, Cincinnati, Boston, Philadelphia, Brooklyn, New York and Chicago have had clubs.

Since the organization of the National League forty years ago it has had only eight presidents, and one of them, Nick Young, was at the head of the league during half of that period. The present big chief is Hon. John K. Tener, former Governor of Pennsylvania.

The history of the National League is virtually a history of professional baseball. When it began its career it had a monopoly of the field, the old National Association, which had existed for several years previously, giving way to the new organization. With the increase in the public interest in the pastime and the growth of many big cities, new leagues grew up. The first big rival was the American League. Instead of fighting it out for the leadership, the magnates of both circuits saw the advantage of mutual understanding, and the two leagues have prospered. More recently came the Federal League, which had harder sledding against two big leagues firmly established.

And the old National League is still on deck, with prospects more rosy than ever for the coming season, its forty-first.

SCHEDULE FOR Y. M. C. A. SENIORS' COURT LEAGUE

The schedule for the re-organized Y. M. C. A. Senior Basketball League was announced today, and calls for two games each Saturday night.

The dates follow:

Feb. 5—Saurer vs. Spicer, Baptist vs. Commuters.

Feb. 12—Baptist vs. Spicer, Commuters vs. Saurer.

Feb. 19—Commuters vs. Spicer, Baptist vs. Saurer.

Feb. 26—Saurer vs. Spicer, Baptist vs. Commuters.

Mar. 4—Baptist vs. Spicer, Commuters vs. Saurer.

Mar. 11.—Commuters vs. Spicer, Baptist vs. Saurer.

Mar. 18—Baptist vs. Commuters, Saurer vs. Spicer.

Mar. 25—Baptist vs. Spicer, Commuters vs. Saurer.

April 1—Commuters vs. Spicer, Baptist vs. Saurer.

PLAINFIELD SWIMMERS ENTER PRINCETON MEET

Lorenzo Brower, captain of the P. H. S., has sent in his application as an entrant in the fourth annual interscholastic swimming meet at Princeton University on Saturday, February 12. Fields may also enter. Brower will go in the fifty-yard swim.

HOPE BOYS AND GIRLS ON T. A. B. S. COURT TONIGHT

Hope chapel boys and girls will play basketball tonight on the T. A. B. S. Hall court. The boys will oppose the Abstainer five, while the Hope maidens will play the St. Mary's Social Club team.

S. P. P. H. WINS.

The Scotch Plains Parish House basketball team got in action last night on its own court, when it played what turned out to be a practice game with a Garwood aggregation. The 'Plains boys led at all stages of the game and at the end were ahead by a large margin. Thursday night they will tackle a Westfield team.

67 SPLITS IN THREE GAMES.

A total of 67 splits were encountered in the Ilderan-Columbian Club match of the Athletic Bowling League at East Orange, last night, in which Ilderan won three games.

AS USUAL.

So your fiancee won't release you from your engagement?

Not until after Christmas.

BIG BOOST FOR NEW COUNTY

(Continued from page 1.)

and the Rev. P. J. Hart were also guests of honor at the banquet.

After an excellent dinner had been served Toastmaster Krebs called on the ex-mayors in the order in which they served the borough. The first, John H. VanWinkle, was not present.

Former Mayor Justus H. Cooley was the first to speak. He was introduced as the Benjamin Franklin of North Plainfield and made a very happy address in which he related interesting history of the borough since he first became a resident in 1879, when it was merely a place in which to live with plenty of mud to walk in. Mr. Cooley also said that the borough at that time was the greatest political center of its size in all the country. He recited events showing the growth of the borough to the present time and paid a compliment to the officials now serving and those who had preceded them, following after him.

Charles Place, the third mayor of the borough, was next introduced. He said that when he first became mayor, North Plainfield was the muddiest place in all the world, and admitted that there was still room for improvement along this line. He gave John Van Winkle, first mayor of the borough, credit for many of its present improvements, but said that he had laid the first fifty feet of flagging and that it was still in use. He also turned on the first electric lights used in the borough.

Former Mayor Hegeman said that there were too many ex-mayors of North Plainfield for all to make lengthy addresses and he limited his remarks to a brief recital of his thanks to those who had accomplished things of note for the borough.

In introducing ex-Mayor Newton B. Smalley, Toastmaster Krebs referred to him as the Andrew Jackson of North Plainfield. Mr. Smalley was five times mayor of the borough. He told of the many reasons why Plainfield, North Plainfield and Dunellen, the tail ends of Union, Somerset and Middlesex counties, should be merged into a new county and from the manner in which his address was received the idea is extremely popular in the borough. He spoke of Senator Frelinghuysen for United States Senator and this suggestion also received applause.

Mayor Robert Clark, Jr., was introduced as the most eloquent mayor and he lived up to the advance notice by saying that he was disappointed in the dinner because he believed that it would be a meeting place for citizens who were to extol the virtues of the ex-mayors that they might be set out in gold and silver by scribes for the people to see. Instead he found that each man was expected to enumerate his own virtues. Mayor Clark also boosted the consolidation of Plainfield and North Plainfield. He said that the borough spent more than $200,000 a year in Plainfield for which it received absolutely nothing and expressed surprise that the idea had not been suggested before. He declared that there were 1,200 homes in North Plainfield and that a greater part of the necessities used in each one came from Plainfield and urged consolidation in some manner at an early time. Mayor Clark also expressed approval of the candidacy of Senator Frelinghuysen for the United States Senate.

A greater part of the address of Congressman Hutchinson was devoted to an attack on the Democratic administration, in which he said:

"The conditions of the country today demand a policy of conservatism more than in the past decade and the question which the voters of this country will soon have to decide is. Which of the great political parties is the party best able to handle the interests of the entire people of this great country of ours? The Democratic party has tried to rule this great land of ours by concentrating the power of legislation to one section of the country, namely, the South, and in the present House of Representatives and Senate, the South, though representing only a small part of our population, is practically in control of the important committees. With a result that our great country has been governed by the very large minority of its population and it is not hard to see why the present administration has been such a failure, when one is familiar with the methods employed by it. History tells us that the Republican party has always been the party of conservatism, the party that considered whether a law would be beneficial to the great mass of the American people and not whether a small minority of the people would be benefitted by the enactment of a law; and I am proud to stand here tonight as a representative of the great Republican party, a party that has always been able to successfully cope with the great problems that a great country like ours continually present to its legislators and executives."

Officers of the Republican Club are: Mayor William L. Smalley, president; vice president, first district, Alexander Milne; vice president, second district, J. A. Wilson; vice president, third district, W. J. Trembath; vice president, fourth district, J. J. Stahl; vice president, fifth district, H. Woolston; Horace Conover, secretary; Allen Cowperthwait, treasurer.

Members of the committee in charge of last night's banquet were: Howard Woolston, chairman; James K. Arnold, W. J. Trembath, William Debele, William Campbell, Horace Conover, Grover Kipsey, Edward Mundy, Grover Schuck.

Odd Happenings In The Day's News

A youth in Dickinson college wrote an anthem; a girl played it; then they eloped.

Car shortage caused 16,000 bushels of ear corn to be piled up on a side street of Agenda, Kan.

With a saw made from a knife blade twenty-four prisoners in Little Rock, Ark., cut through eight inch walls and escaped.

After fining a boy 25 cents for snowballing a Paterson (N. J.) court had to send out to get his one dollar bill changed.

If you turn one of those big sea turtles over on his back "for fun" on Georgia beaches you must turn him back or you'll be arrested under a new law.

Bologna sausage and beer cause children to become bowlegged, the Pittsburgh Welfare association reports, and clergymen are to preach against them.

PETROGRAD PRINCESS HELD FOR TRYING TO FORCE PEACE

Married to Austrian Diplomat, She Sought to Influence Russia.

Princess Marie Vassiltchikoff, a member of a well known aristocratic family of Russia, whose name is also borne by a member of the present Russian ministry, is under arrest, charged with trying to induce Russia to stop fighting.

The princess herself formerly was a lady in waiting and is a relative of M Rodzianko, president of the duma, who himself is a chamberlain at court. For the last ten years she has lived abroad being, it is said, the morganatic wife of Prince Liechtenstein, the former Austro-Hungarian ambassador to Russia. These connections explain her conduct.

A little while ago M. Rodzianko received from her a letter offering her services in opening negotiations for peace between Russia and the central empires. M. Rodzianko immediately handed over the letter to M. Sazonoff the foreign minister, who in turn communicated its contents to M. Khvostoff the minister of the interior. The latter himself told the budget committee of the duma what followed.

Princess Vassiltchikoff, being apparently impatient at the delay, went herself to Petrograd and took up her abode in one of the best hotels in the city. The police at once received instructions to watch her movements, and in due course she was arrested and sent to one of her estates in the south of Russia, where she is still living under arrest.

Until M. Khvostoff divulged the exact particulars gossip in Petrograd had gone to the length of circulating a story of a court intrigue to force a separate peace on Russia.

CAUGHT IN CHICKEN HOUSE.

Off Went Burglar Alarm and Thief Found Himself Locked In.

When his chicken burglar alarm went off William Britton of Corona, N. Y., dressed leisurely and went out into the yard to find that William Littler had got into the chicken coop and was much excited because he couldn't get out.

"I fixed that for you fellows," said the owner to the prisoner. "I guess there will be no more chicken grabbers around here with my new alarm and lock system. Just make yourself comfortable. I will be back with a policeman presently."

And Mr. Britton kept his word. Littler was arrested. When arraigned in court he was held in $2,000 bail for the grand jury.

Some time ago Mr. Britton had all his poultry stolen and devised the burglar alarm prison coop.

OPEN OLD TURKISH MINES.

Coal Fields Not Used For 1,000 Years Are Operated by Germans.

Germany's campaign against Egypt has met with an unexpected obstacle. This is lack of coal to operate the railroad constructed southward through Syria to the edge of the desert approaching the Suez canal.

This has led the Germans to reopen the old Turkish mines in Syria used by the Romans, but abandoned by them a thousand years ago. Their capacity is 500,000 tons annually.

A large [illegible] Turkish laborers are engaged in developing the mines, which are now the chief reliance in getting the railroad to Egypt in operation.

HOW TAFT KEEPS THIN.

Tells Vassar Girls That a Long Walk Is as Good as Golf.

Former President William H. Taft in an address the other day told Vassar girls his winter rule for keeping himself thin. He said:

"Although there is no golf in winter, I manage to keep my weight down. I live on a hill, which is 1 mile and 600 feet distant (by official measurement) from my Yale classroom and 150 feet high.

"Walking the distance daily is almost equal to an eighteen hole golf course."

—Still-useful furniture may be sold for what it is worth to somebody else—if you give the selling-task to a classified ad.

W. & J. SLOANE

Floor Coverings—Furniture—Decoration

SEAMLESS RUGS

Made to Order

The highest degree of decorative excellence and luxury can be attained by the use of a Whole Carpet, woven in a single piece without seams, in any shape, size, pattern and coloring.

We make such Floor Coverings to special order at reasonable prices in a variety of fine imported weaves, as well as in excellent domestic grades.

Sketches prepared and samples submitted upon request. Orders may be placed now for delivery in the Autumn.

Handsome brochure, "Seamless Chenille Rugs," beautifully illustrated in color and describing rugs of American manufacture, mailed upon request.

FIFTH AVENUE & 47TH STREET, NEW YORK

We Give S.&H. Green Trading Stamps. Ask For Them

SPECIAL CUT PRICES FOR WEEK OF JAN. 31 TO FEB. 5 INC

Whole MILK Cheese 20c lb

NONE SUCH Mince Meat 3 pkgs 25c

IONA Spinach 3 cans 25c

FIG BARS a lb 7c

PUFFED RICE a pkg 11c

WASHINGTON CRISPS a pkg 8c

EVAPORATED Peaches lb 6c

FAT NORWAY Mackerel ea 8c

PUMPKIN 3 cans 25c

RED KIDNEY BEANS 3 cans 25c

Raspberries 2 cans 25c

Lookout Brand TOMATO HERRING can 15c

VERY BEST CREAMERY BUTTER 36c lb

10--STAMPS FREE--10

WITH ANY OF THE FOLLOWING GROCERIES

1 can Sultana Spice 10c
1 box Fluffy Ruffles Starch . 10c
1 box Shaker Salt 10c
1 pkg. A&P Ice Cream or Jelly Powder 10c
1 [illegible] Kitchen Bouquet ... 25c
2 pkgs. Anti-Stick, each 5c
1 bot. Salad Oil 18c
1 pkg. Elastic Starch, 10c, or 2 pkgs. each 5c
1 can Marshmallow Creme . 10c
1 can Globe Polish 10c
2 pkgs. Cocoanut, ea 5c
1 can "2 in 1" Kills Bugs . 10c
1 bot. A&P Pickles 10c
1 bot. Jet Oil Shoe Polish .. 10c

FREE DELIVERY TO ALL PARTS OF CITY AND BOROUGH

137-139 WEST FRONT ST. TEL 117

THE GREAT ATLANTIC & PACIFIC TEA CO. — THE LARGEST GROCERY HOUSE IN AMERICA — ESTAB. 1859

Free Delivery

We Give S.&H. Green Trading Stamps. Ask For Them

"I've been sorry ever since I bought it" is not the plaint of the student of the "ads"—but you've heard women say it, probably a great many times.

The spot-light of full publicity, turned on a store, reveals and places in that full light a store's defects—if it have defects. For example: If high prices prevail, or lines of goods are not kept up to date, the reader of the store advertisements knows it. It follows that advertising "pays" the store that renders real service—and would not pay the other kind of a store.

The housewife is the "official buyer" for the home—in almost all families. She is, consequently, the official "ad reader" for the home.

For Early Spring

An Early Showing Of Spring Merchandise—At TEPPER'S

With Winter slipping away, our thoughts are turned to preparations for the Spring. Purchases contracted for some time ago are now being collected and arranged for the convenience of those who wish to make early selections.

They reflect the newest ideas in apparel, furnishings, millinery, silks, fabrics, wash goods, white goods, etc., of every description. Already the first of them are being shown at Tepper's in an assortment that offers a choice of smart effects at moderate prices.

YOU ARE ASKED TO SEE THEM WHETHER YOU WISH TO PURCHASE NOW OR LATER.

Most Attractive Are the

New Suits

Captivatingly original silhouettes with even wider and short skirts than have heretofore been seen have been introduced for Spring. Quite a choice of these new suits for your selection.

Plain tailored models, and others trimmed with collars of suede and leather. Some have the box coat, some are belted, and others with the flare bottom. Several sport suits of knitted jersey cloth, with plain tailored skirt, and Norfolk coat with patch pockets and belt.

New models in gabardine, men's wear serges, checks and other fancy materials in navy, green, white, rose and copen. Prices range from

$14.95 TO $25.00

Early Creations in

SPRING DRESSES

In fact they are more reversions than creations, being copies and adaptations of the styles of various French periods, peasant costumes. And they are so decidedly different that even your latest winter dress won't "do" at all for Spring wear if you want to be in fashion.

Taffeta and crepe de chene Dresses with extra full skirts and waist with tucks or hand embroidery. Several stunning models in combinations of Georgette crepe and taffeta. The new cape collar is a distinctive feature on some of the new dresses.

The colors are rookie brown, silver grey, navy, copen, African brown, hunter's green and black. Prices range from

$18.50 TO $35.00

HERE ARE A FEW STYLES IN

New Spring Coats

New designs that will be liked instantly are being shown in a variety of charming fabrics. Some have the belted effect, others the flare bottom. Several nobby models also have the new slot seam, with a straight back and belted hips.

Pretty skirt models in jersey cloth, plaids, chinchillas, corduroys, in rose, green, coral, navy, copen and other new shades.

New Hats

Could not be prettier than these Spring models.

The thing this Spring in Millinery will be the new high crowned effect. But of course, this type is not becoming to everyone. So there are other models just as smart.

We are also showing some very pretty early Spring shapes in various different colors; also a great variety of novelties and trimmings of every description.

New Models Now Being Shown in

RENGO BELT

Reducing Corsets

Strictly Specialty Corsets made only for stout and medium women. You will find that your weight and strength are matched in the strength of these corsets.

The principle reason for this great supporting strength is in the RENGO BELT tailored-in feature, now made famous by many years of test and success. If this principle were not scientifically correct for stout and medium figures, RENGO BELT Corsets would cease to exist for it is the foundation of every garment, of every model. Please note that RENGO BELT adds no material weight or bulk, but multipleis the strength many times.

There are models with and without "Steelastic" webbing. When extra flexibility and added support is desired our exclusive "Steelastic" will be found to possess superior strength and wearing quality.

Boned throughout with double watch spring steels, guaranteed not to rust.

Three different models—

1.50 2.00 3.00

New Spring Middy Blouses

Several very pretty styles in Jear cloth, with collars, cuffs and pockets, some of which are trimmed with blue and white stripe combinations, while others are trimmed with white braid. Sizes from 6 to 14.

98c and $1.49

Boys' Wash Suits

Advance Spring styles in Guelotines, Palm Beach Cloth and Chambray. Several pretty Norfolk and Middy styles in plain colors and stripes. Collars and belts of self or other colors. Sizes from 2 to 9.

79c and $1.25

More For Your Money at Tepper's
PLAINFIELD ~NEW JERSEY~

MANY WILL GO TO TRENTON RALLY

Local Optionists of State to Appear in the Capitol Tomorrow.

TRAIN LEAVES AT 9.02

Supt. Shields, of Anti-Saloon League, Pleased With Prospects—Will Hear "Billy" Sunday on "Booze" in Afternoon.

Superintendent James K. Shields, of the Anti-Saloon League, was enthusiastic today over the prospects for the monster local option demonstration at Trenton tomorrow, and he predicted that a record-breaking crowd wiuld be present from all parts of the State. It is expected that fully 300 men from Plainfield and North Plainfield will go to Trenton. They are planning to leave here in the morning on the 9:02 o'clock train, which will bring them to the capital about 10 o'clock. A number of special trains will be run from various parts of the State to Trenton, while many are pianning to make the trip by trolley from convenient points.

"The best news I have heard," said Mr. Shields, "is this message from Atlantic City, stating that the Philadelphia brewers had offered to pay the way of the booze bunch on the same day for a counter demonstration. I hope it is true as an object lesson."

The friends of the local option movement will gather at the "Billy" Sunday tabernacle, in Trenton, at 11 o'clock in the morning. Resolutions will be adopted and speeches made by Senators Wells and Hennessey and Assemblymen William N. Runyon and Kates. Then, under the leadership of Colonel James W. Howard, the march will be made to the Capitol, where friendly legislators will meet their constituents from the balcony. Senator Gaunt will receive the resolutions. There will be a counter-march to the tabernacle, where at 2 o'clock in the afternoon, "Billy" Sunday will preach his famous sermon on "Booze."

Senator Gaunt's local option bill was reported by the committe yesterday, removing all doubt that members of the Senate with Gubernatorial aspirations would be compelled to go on record as to how they stood on the matter. It was rumored that the local option bill, which was introduced in the Assembly, was to be reported out of committee last night, considered under a suspension of rules and defeated. This having been done, the plan was, it is said, to allow the bill in the Senate to die in committee, since it would be useless to pass the measure in that House with the Assembly already on record as against the measure. Had all of these things come about, the big local option rally tomorrow would have been left without an object, so far as this session of the Legislature is concerned, and there would have been much disappointment among the many people who are expected to attend it. The report of the bill in the Senate, however, quieted the fears of the local option people, since the issue will now be before the Legislature when the rally occurs tomorrow.

PERFECT SCORES FEATURE SCOND NIGHT OF BIG FAIR

Two perfect scores were recorded last night at the Company K fair. A large number of marksmen kept the rifles hot by their constant shooting, the shooting easily being one of the most popular features of the fair. A large crowd of dancers was again on hand.

Col. Reading, of the Second Regiment, and his staff will be present Thursday night.

OHIO RIVER IS RAGING.

Washington, Feb. 1.—The Mississippi River which yesterday was reported to be one and five-tenths feet above flood at St. Louis, is falling. The Ohio River throughout its length is rising and at New Orleans the head is risng and at New Orleans the head of 18 feet of water is reported for the first time on the present raise.

L. C. Whithall, of 1220 Park avenue, left today for Jacksonville, Fla., where he will spend some time.

Miss Lois Peck, of Park place, who has been ill for the past three weeks, is said to be improving slowly.

There's a Place on a Pay-Roll For Your Name!

For the man or woman who can do some useful work Well is always needed in this City of Work!

The right place for you may be found—perhaps with little delay—by a campiagn of classified advertising in the Plainfield Daily Press.

So let classified advertising place your name, once more, on a pay roll!

NEW GUNS WILL GUARD NEW YORK

Proposed Sixteen Inch Cannon Will Have Twenty Mile Range.

SAFEGUARD NEARBY COASTS

More Effective Than Any Armament of Modern Battleships, They Will Prevent Sea Attack by Foreign Foe. Protection Covers an Area of 1,256 Square Miles.

When the nation's ordnance experts materialize the program of harbor defense for New York which was outlined to the house military affairs committee by Brigadier General Erasmus M. Weaver, U. S. A., chief of coast artillery, the metropolitan district will become virtually impregnable to attack either from land or sea. The "all around fire" range of the sixteen inch rifles which the ordnance authorities contemplate installing soon at Far Rockaway is 35,000 yards, or approximately twenty miles.

With this range, which is greater than that of any battleship armament in the world and greater than that of any known artillery of the mobile type, all of the metropolitan district within a twenty mile circle, with Far Rockaway Beach as its center, will be commanded by the powerful new weapons. This circle includes all of Manhattan Island south of Harlem, the southern section of the Bronx, all of Brooklyn and Queens, all of Staten Island, Newark, Elizabeth, Hoboken, Jersey City, Bayonne and practically all of the Jersey coast.

A battleship as powerful in armament as the British superdreadnaught Queen Elizabeth could be held off from the harbor at a distance which would make her guns impotent so far as bombardment of any part of the five boroughs of New York city is concerned. Cruisers of the British royal navy at present engaged in patrol duty outside of New York harbor and the prescribed three mile limit are to be found continually in waters which are included in the range area of the projected Far Rockaway fortifications. In wartime no war vessel could come so close were the Rockaway guns installed.

Wide Sweep of New Guns.

An idea of this sweeping range may be appreciated from the fact that the area covered by the guns is 1,256 square miles. Unlike the present fortification armament of most of the harbor defenses, the Far Rockaway system will be as effective when employed to repel land attack as to protect against bombardment from seaward.

That is, as Brigadier General Weaver emphasized, the guns will be emplaced in such a fashion that "all around fire" can be directed by the garrison. The guns can be trained with equal effect in any direction, the only difference being that should it become necessary to concentrate their fire upon an invading force threatening New York city in the rear, as from the land side, the character of the ammunition used would be different.

Armor piercing projectiles used against naval attack are of little use against operations by a land force. Tests have been made by "reversing" coast defense guns and firing them inshore. The armor piercing projectiles used merely buried themselves many feet deep in the soil. When the new fortifications are made complete and manned two distinct kinds of ammunition will be stowed in the magazine—armor piercing projectiles and shells of the high explosive type.

Peril Under Present Conditions.

Comparison between the range areas of the projected Far Rockaway armament and that of Fort Hancock, the present guardian fortress of New York at Sandy Hook, is interesting. The great batteries of the ultra modern battleship could be directed with deadly effect against Manhattan's proudest architectural piles and leave the financial section a smoking ruin within a few hours without ever venturing within effective range of the present harbor defense guns. So say the military authorities.

The range of the Fort Hancock guns is about 24,000 yards, or approximately thirteen and a half miles. The range area of these batteries stops short at Bay Ridge, and New York city, with the exception of the greater part of Staten Island, is outside the range altogether. Thus against a land attack, even with the necessary "all around fire" improvement instituted in the Fort Hancock armament, the gun range does not cover the metropolitan district in any sense, and the function of the Sandy Hook fortification, unless guns of much heavier caliber are emplaced there, can never be other than the original one—defense of the harbor from naval attack only.

SHE ASKS $83,333 ALIMONY.

Broker Charged With Intemperance and Cruelty.

Alimony of $83,333.33 is asked by Mabel King Brown in a libel for divorce filed in the superior court in Bridgeport, Conn., against George L. Brown, stockbroker, of New York and Stamford.

Custody of an eleven-year-old daughter, Elizabeth C. Brown, is asked by the plaintiff. Habitual intemperance and intolerable cruelty are charged.

—When discontent reaches a certain point, the furnished room advertisements become very interesting to some people.

HEARN

Fourteenth Street New York West of Fifth Avenue

DRESSMAKERS' SALE

All Can Share Its Benefits

DEPARTMENTS INCLUDE:—

Silks, Dress Goods, Dress Linens, Wash Dress Fabrics, White Goods, Sewing Silks & Cottons, Notions, Linings, Embroideries, Shears & Scissors, Ribbons, Laces, Trimmings, Chiffons, Nets

ADVANCE SHOWING OF SPRING MERCHANDISE

Matchless Assortments and Values at this time of scarcity of dyes and foreign fabrics.

50-Inch ALL-WOOL BROADCLOTHS— Chiffon Weight—Value $1.69 ..... Dressmakers' Sale **1.22**

Sponged and Shrunk—

Following Showing of Spring Colors:

Fibre	Artillery Blue	Rose	Myrtle	Taupe
Spice	Copenhagen	Mint	Wistaria	Prune
Mauve	Delft	Forest	Currant	

Golden Seal and African Brown, Navy, Men's Wear Blue and Black.

54-in. All-Wool Mixtures—New Spring styles and colorings: tans, grays, browns—reg. $1.25 .. Dressmakers' Sale **.87**

Roman Striped French Serges—54-inch — all wool — navy, brown or green ground—some with neat color lines—val. $1.49 .. Dressmakers' Sale **1.11**

54-in. Novelty Velour Checks—All wool—new, smart effects in small and medium sizes—combinations of green, tan, rose or cadet with black, also black and white—reg. $2.25 .. Dressmakers' Sale **1.65**

50-in. All-Wool French Serges—A most practical fabric—navy, men's wear blue and black—.98 quality .. Dressmakers' Sale **.80**

All-Wool Cream Serges—44 and 50-inch—French, storm or black hairline weaves—were .79 .... Dressmakers' Sale **.57**

44-in. All-Wool Soleils—Soft satin-like surface—corded poplin weave—tan, taupe, lynx, Copenhagen and Belgian blues, reseda, myrtle green, prune, golden and seal brown, navy and black—98 ct. values Dressmakers' Sale **.62**

CLARK'S COTTON and DRESSMAKERS' NOTIONS

for Dressmakers' Sale.

Clark's O. N. T. Cotton—200-yard spools ..... Dozen **.45** Special

Black and White—best numbers. Limit, Two doz.—No Mail or Telephone Orders.

ALSO:—

	Reg.	Sale.
Basting Cotton—500 yds.—doz.	.55	.36
Sewing Silk—Black—300-yd. spools—each	.19	.14
Black—100-yd. Spools—doz.	.55	.38
Sewing Silk—Black and Colors—50-yd. spools—doz.	.33	.24
Hooks with Invisible Eyes—gross	.20	.14
Wide Seam Binding—piece	.15	.10
Dress Shields—d'ble cov'd and Silk	.12½ and .15	9
Adjustable Garment Shields	.24	.20
Dressmakers' Pins	.19 and .21	.14
Wide Roll Tape—24-yd. pc.	.10	6½
Inside Dress Belting—1½ to 2½-in. 10-yd. pcs.	.50 to .90	.35
Boned Dress Belting—White only—1½ to 2½—10 yards	.70 to .90	.50
Machine and Sewing Needles—reg. 4cts. paper	4 papers	.10
Skirt Markers—heavy base	.24	.17

See Evening World for Sale Specials in Dress Forms.

Dressmakers' Sale of WHITE LINENS

36-inch Lightweight Blouse Linens—value .34 .... Dressmakers' Sale **.28**

Oyster White Ramie Linen Suitings—36-inch—extra fine—regular .69 .... Dressmakers' Sale **.47**

54-inch Oyster White Linen Suitings—regularly $1.29—Dressmakers' Sale **.95**

90-inch Irish Linens—value $1.34 .... Dressmakers' Sale **.97**

Dressmakers' Sale of RIBBONS

Large assortments—well displayed. Only the wanted kinds are to be had here. Ribbons are in especial demand just now for Girdles, Sashes, Millinery, Trimmings, etc., therefore these special offerings are timely:—

7-Inch High Lustre Satin Ribbons—Black, white and smartest shades—worth .45 ..... Sale **.31**

Fine quality Moires—Black, White and colors included; all the latest shades—full 5 inches wide—reg. .29 ..... Sale **.24**; 5¾ inch ..... reg. .35 ..... Sale **.27**; 6¼ inch ..... reg. .39 ..... Sale **.31**

Very Special Lot of Dainty Dresden Ribbons; principally light colors—splendid quality, but slightly imperfect—therefore reg. 39c quality ..... Sale **.18**

Moires and Taffetas, Satins, Dresdens, Checks and Plaids—full showing of most desirable plain colors and best combinations—23 ct. quality ..... Sale **.1**; 19 ct. quality ..... Sale **.1.**; 17 ct. quality ..... Sale **.1.**; 15 ct. quality ..... Sale **.12**

If You Want to Learn to MAKE YOUR DRESSES

Join one of our Spring Term Classes—five sessions daily—each one and one-half hours.

A dress can be made in one course even if you are not experienced in sewing.

An expert teacher from the N. Y. School of Dressmaking will be in charge.

SIX LESSONS, THREE DOLLARS

For particulars apply at Butterick Pattern Department.

SILK MIXED CREPE DE CHINES— Regular value .39 ..... Dressmakers' Sale **.32**

35-inch—beautiful, soft, silky texture—suitable for all dress purposes as well as negligees—following desirable shades:—

Cream	Sand	Pink	Lt. Blue	Nile
Cadet	Mais	Gray	Coral	Gold
Copenhagen	Myrtle	Hello	Lattice	Navy, etc.

These Cottons Also at Sale Prices.

Silk Mixed Novelties—36-inch—soft, desirable quality—leading Spring and Summer colorings—attractive variety—value .34—Dressmakers' Sale **.25**

Silk Mixed Poongees—35 inches wide—smart fabrics—fine lustrous quality—in every imaginable shade for street or evening for women or children—reg. .29—Dressmakers' Sale **.22**

44-inch Bordered Voiles—even, crisps weave—white or tinted with floral designs and attractive matching borders—beautiful assortment of effective colorings—value .45 ..... Dressmakers' Sale **.35**

Embroidered Voiles—28-inch—open mesh with prettiest emb'd floral designs in pink and green, blue and green, hello and green—value .24—Dressmakers' Sale **.15**

Silk Striped Poplins—navy and white and black and white—for tailored blouses and suits—value .24—Dressmakers' Sale **.17**

Mercerized Basket Weave Cheviots—27-inch—highly lustrous—various blues, tans, grays, navy, pink, garnet, hello, etc.—fine fabrics for children's wear and tailored skirts—value .29 ..... Dressmakers' Sale **.17**

MORNING SPECIALS—Tomorrow, Wednesday, Until 1 P. M

To prevent dealers buying, quantities restricted. No Mail or Telephone Orders.

59 ct. Hemstitched Cloths ..... **.42** Bleached — luncheon size — pretty patterns. LINENS—MAIN FLOOR.

29 ct. Linen Huck Towels ..... **.22** 18½x36—soft finish—white borders. TOWELS—MAIN FLOOR.

15 ct. Linen Towelings ..... **.11** Bleached—heavy, firm—red borders. TOWELINGS—MAIN FLOOR.

64 ct. Bleached Sheets ..... **.47** 81x90 (before hemming)—for full size beds—one piece—seamless. MUSLINS—BASEMENT.

98 ct. Silkoline Comfortables ..... **.79** Floral tops—plain backs. COMFORTABLES—BASEMENT.

$1.49 Extra Size Black Petticoats ... **1.09** Jersey top—sateen flounces—panel or Van Dyke pleated—with underlay—all lengths. PETTICOATS—SECOND FLOOR.

19 ct. New Casement Draperies ..... **.11** 36 inch—dainty borders in floral and Oriental designs. UPHOLSTERY—BASEMENT.

98 ct. All-Wool Broadcloths ..... **.53** 50 inch—cardinal, garnet, brown, myrtle and navy. DRESS GOODS—MAIN FLOOR.

$1.39 Radium Taffetas—40 inch .... **1.05** Black or white only—especially soft and lustrous. SILKS—MAIN FLOOR.

24 ct. Silk Mixed Novelties ..... **.17** Assortment of pretty shades for evening and good colors for street wear. WASH DRESS FABRICS—BASEMENT.

75 ct. Men's Wool Mixed Underwear .. **.59** Gray—shirts or drawers—all sizes to 50 inches. MEN'S UNDERWEAR—MAIN FLOOR.

$1.69-Extra Size White Blouses .... **1.20** Voile and batiste—dressy models—tucks, emb'y and lace—46 to 50. BLOUSES—SECOND FLOOR.

29 ct. Women's Fleeced Hose ..... **.17** Black—double sole, heel and toe—sizes 8½, 9 and 9½. HOSIERY—MAIN FLOOR.

$1.69 Men's & Women's Umbrellas **1.2**[illegible] Black piece dye taffeta—plain and trimmed handles. UMBRELLAS—MAIN FLOOR.

$3.98 & $4.98 Boys' Overcoats ..... **3.00** 2 to 10 yrs.—navy and gray chinchillas; also cheviot overcoatings in checks, twills, mixtures and plaids—lined and unlined—plain or belted models. BOYS' CLOTHING—THIRD FLOOR.

Clock Signs Denote Morning Specials.

Look for the Clocks! Look for the Clocks!

Y. W. C. A. NOTES

The jubilee month of the Young Women's Christian Association opens today, and the first celebration is the membership banquet at the Y. M. C. A. Auditorium this evening. The fifty candles which will sparkle on the birthday cake tonight will proudly announce the age of the association in America.

Every Thursday during the month the Y. W. C. A. will keep open house, and the public is particularly invited to call in the afternoon, when tea will be served. On Thursday there will be an exhibition of the work of the educational department, the Crafts Club and the dressmaking classes will have interesting exhibits, and there will be a sale of the "model wardrobe."

On Sunday afternon, at the vesper service, at 4 o'clock, the subject will be "Our Heritage," and the leader will be Mrs. Frederick G. Mead. Tea will be served at 5 o'clock.

A general rehearsal of the pageant, "Girls of Yesterday and Today," will be held tomorrow night at 8 o'clock, and every girl who is to take part is urged to attend.

COURT RECORDS IN SAFFORD CASE ALTERED

Judge Charles A. Hough, of the United States District Court, New York, testified yesterday before Wallead pencil interlineations contained lead pencl linterlineations contained in the records of the court, in connection with the appeal of Frank D. Safford, convicted of perjury, were not there when Judge Hough certified to the correctness of the records.

Safford was convicted of having falsely identified James W. Osborne as the man with Miss Rae Tanzer at a hotel in Plainfield, and upon which she based her action for $50,000 against Mr. Osborne. The alleged falsified records constitute a bill of exceptions intended as part of Safford's appeal to the United States Court of Appeals against his conviction. David Slade, who also was attorney for Miss Tanzer, acted for Safford in having the appeal record certified by Judge Hough.

—Among the readers of this newspaper's classified columns are possible buyers for any desirable real estate in this city.

REHEARSALS FOR PARK CLUB PLAYS PROGRESSING

Rehearsals are progressing satisfactorily for "The Bracelet" and "The Red Lamp," to be presented at the Park Club on Monday night, February 21, the members of the two casts doing excellent work. The performances and the dance which is to follow will be open to the public and the club hopes that generous patronage will be given.

The sale of tickets will be opened at the Park Club on Saturday night and already there is assurances of a large demand for them. These plays will take the place of the one usually given at this time by the Park Comedy Club. There will be an informal subscription dance at the club Saturday night, this being the affair previously announced for February 19, but which was postponed because it interferred with a rehearsal for the plays to be given a few days later.

—If your furnished room is so desirable that it will appeal to the tenant who is looking for "something better," advertise.

Wood Brook milk for many years has been the standard of high grade milk in Plainfield. The very argument—"just as good as Wood Brook milk"—betrays the doubt and the risks, against which Wood Brook milk itself is the safest health insurance.

WOOD BROOK FARMS
Plainfield, N. J.
Phone, Metuchen 179.

AMUSEMENTS.

PROCTOR'S
10c 2 TO 11 P. M. 10c

Today and Wednesday
TRIANGLE KEYSTONE PLAYS
By Special Arrangement
THE WORLD'S GREATEST COMEDIANS
WEBER AND FIELDS
In Their Latest Keystone Success
"THE WORST OF FRIENDS"
These two funmakers are at their best in this feature. You cannot help but laugh at their comic capers.

Today—Last Time—Today
HELEN WARE
The Distinguished Emotional Star in
"CROSS CURRENTS"
A Griffith Supervised Triangle Play.
Miss Ware may be remembered by her excellent work in the following Broadway successes: "Paid in Full," "The Escape," "Within the Law," "The Third Degree," and "The Revolt."

Extraordinary Attraction
Wednesday and Thursday
2 Days 2 Days
George Scarborough's Greatest Broadway Success
"AT BAY"
Starring
FLORENCE REED
Produced by the Pathe Film Company Under the Personal supervision of the author. This picture will positively create a sensation. Take advantage of the matinee for choice seats.

VAUDEVILLE
"THE FRESHMAN"
Delightful Musical Comedy Revue
FRED ROBERTS
Double Voiced Songster
PUTNAM & LEWIS
Eccentric Comedians
"A BIT OF HEAVEN"
Charming Comedy Playlet

SEE "THE RED CIRCLE"
Every Friday

TOY MATINEE FOR THE CHILDREN SATURDAY

U. S.
ASTOR THEATRE
235 WEST FRONT ST.,
Plainfield, N. J.
Plainfield's Leading Photoplay Theatre

TODAY
For the last time, we present
EARL METCALFE
AND
ORMI HAWLEY
—IN—
THE NATION'S PERIL
If you have not taken advantage, do so today.
It is the greatest picture every offered in Plainfield.

Wednesday and Thursday
HAZEL DAWN and
JOHN MASON in
THE FATAL CARD
A Paramount Picture, 5 parts

COMING
Next Friday and Saturday
at our regular price of admission
PAULINE FREDERICK,
The noted Broadway Star, in
ZAZA
A Paramount Picture, 5 parts
From the well known play.

PRICES
Matinee—Adults, 10c.
Children, 5c.
Evening—10c and 15c.

A COUNT of NO ACCOUNT
with rare tact and ingenuity cleverly avoids a forced marriage at the
P. H. S. Auditorium
Saturday Evening, February 12.
Keep your eye on the Innkeeper, you'll get some leap year hints.
Admission, 35c.
Reserved Seats, 50c and 75c.
Obtainable from members of
The Probasco Bible Class
or at Miller's Drug Store.

—Going to build? See Saturday's Press.

AMUSEMENTS.

PLAINFIELD THEATRE
Counihan & Shannon,
Props. and Mgrs.
ONE DOLLAR VAUDEVILLE AT POPULAR PRICES

Today and Wednesday
Matinee Daily at 2—5c and 10c
Evening Continuous, 7 to 11—10c, 15c, 25c

The World's Greatest Conjurors
THE DUNNINGER CO.
One Solid Year Eden Musee, N. Y.
MLLE. TULIETINE'S DOGS
Dancing and Boxing Dogs
5 Other High Class Acts 5
Feature Photoplays
WEDNESDAY NIGHT
JAPANESE NIGHT
Beautiful Oriental Gifts

COMING THURSDAY
PRINCESS VICTORIA
Smallest Woman in the World
6—Other Big Acts—6

MONDAY—Matinee and Night
FEBRUARY 7th
PETE CLARK PRESENTS
His Merry Burlesquers
THE ROSEY POSEY GIRLS
Direct From Columbia Theatre, N. Y. Broadway Beauty Chorus of 40.
Matinee—25c, 35c, 50c.
Night—25c, 35c, 50c, 75c, $1.

BEST SHOW IN TOWN

THOMAS F. MARTIN TO BE CANDIDATE

Secretary of State Announces He Will Seek the Gubernatorial Nomination.

Trenton, Feb. 1.—Secretary of State Thomas F. Martin has entered the race for the Democratic nomination for Governor. In giving out the news to the newspaper men Mr. Martin issued a statement, in which he quoted to some extent from the "minutes" of the harmony conference, held in Jersey City on January 6. Mr. Martin's statement follows:

"I have decided to become a candidate for the Democratic nomination for Governor. Many circumstances have entered into the decision, one of them being the recent harmony conference in our own county, which makes possible the entrance of a Hudson county man under circumstances that will not militate against party success in other parts of the State. Another element was the urging of many representative Democrats that my work in the Legislature, during four sessions, would furnish a record for achievement that would provide a groundwork upon which to build a substantial campaign, should my candidacy be successful at the primaries.

"I shall be very brief at this time but with every intention of giving a full account of my stewardship at a later date, when the time comes for a vitalizing of those things upon which I must stand.

"While my candidcy cannot be termed a product of the harmony conference held in Hudson county, there was so much good Democratic doctrine expounded there that I cannot resist quoting from that occasion to make my position known on some things that would be understood. I subscribe to the statement that delegates to the national convention this year, no matter who they are, will act only as messengers from Hudson county to St. Louis, which expresses the fulness of my conviction that Woodrow Wilson must and will be renominated for President.

"Again, I am unalterably opposed to any arrangement, agreement or deal which shall have for its purpose the limitation of the number of Democratic candidates for any office, local, county or State."

Thomas F. Martin.

—A good many of the readers of this newspaper are "probable buyers" of your property. Do they know hat it's for sale?

FORMER PHYSICIAN NOW TRADE ADVISER

Dr. Charles A. Holder.

Dr. Charles A. Holder is one of the experts attached to the state department to advise Uncle Sam of his foreign business deals. Dr. Holder before he went into the consular service eight years ago was a practising physician. He has served in the consular service at Rouen, Christiana, Cologne and London.

CAUGHT AFTER EXCITING CHASE

(Continued from page 1.)

n the house he would succeed in ome manner in making his escape last week Detective Pelletier, the ounty detective from New Brunswick, and Walter Sisty, Middlesborough secret service man, went t tomp's home and apparently had heir man trapped, but while they advanced towards the place, one from he back and the other from the ront, young Romp opened a window nd vaulted out and fled. Sisty and Pelletier gave chase, firing shots at tomp, who can run like a rabbit. The shots instead of having the desired effect only made him run the faster and Sistery and Pelletier discontinued he pursuit when they came to a brook, which Romp had waded across up to his neck.

Others who apparently had young tomp trapped in his home were an officer from the Rahway Reformatory and Constable George A. Schenck, of the New Market constabultary, on one occasion and Secret Service Man Sisty and Constable Robert Le Roy Pierce on another.

With the continued mystic like escapes of young Romp and the continuance of robberies the young man was rapidly getting the name of a desperado. Lately it had been said hat he was going around armed to he teeth. Even one of the officers who had been designated to capture he young man had said, "He is no man for me to fool around. Why that fellow, whether asleep or awake, always has two revolvers and two knives in his possession."

In the meantime matters were growing worse and worse. The county and township authorities were showing a marked reluctance to further attempt to bag a man who might take one of their lives at any time and with this state of affairs the villagers were becoming extremely alarmed and were almost afraid to leave their residences at night.

One agitated villagerie could say he reign of terror no longer and on Saturday night he enlisted the assistance of the Dunellen police.

About 9 o'clock that night Marshals Mohan, Tarpey and Smalley, in company with Constable Schenck, of New Market, went to Romp's home. Fred Romp was not there, but his brother, Henry, aged fifteen, was, and he was arrested and taken to the Dunellen jail and locked up. Henry has been out of the Jamesburg Reformatory since November on parole and the Dunellen police used good judgment in arresting him as since his arrest evidence has been procured which implicates him in the robberies in this vicinity with his brother Fred.

Although the Dunellen police returned without Fred Saturday night they were not discouraged and on Sunday evening they made another attempt. They had been told that he was in the habit of visiting his brother Henry, at the Carrol place evenings, so Marshals Mohan, Tarpey and Snyder went to Carroll's dismissed tram, surrounded their man, Romp, was arrested by Marshal Mohan, who went in and asked for a night's lodging. While Marshal Mohan was inside in this role endeavoring to find out in round-about fashion which one of the five men who were in the place was Fred, Marshal Tarpey was guarding the entrance to the home and Marshal Snyder the windows.

Yesterday morning, on being examined by Judge Von Minden, Fred Romp admitted that he had taken some of the goods which the Dunellen police had obtained as a result of searching Romp's home after his arrest. These filled two dress suit cases and two bags and among them were tools, cups, tea kettles, frying pans, belting cut up to be sold as sole leather, clothing and a whole lot of odds and ends, which outside of the tools and the leather, were probably not worth a dollar all told.

Last evening, on being submitted to the third degree, young Romp admitted to having been a party to the stealing of the automobile tires at Lincoln. He said that these tires had been sold.

The Dunellen police are being congratulated for accomplishing in twenty-four hours what the other authorities failed to accomplish in six weeks.

Plainfield's Greatest Economy Event

Woodhull & Martin Co.

February Furniture Sale

One of the two greatest occasions of the year to save money. The event that so many people wait for—the sale occasion which enables you to save from TEN TO TWENTY-FIVE PER CENT, and these savings loom up doubly large this year because of the advance in the cost of all materials that enter in the making of Furniture.

There's not one piece of "Special Sale" Furniture in our entire stock. Everything was made to sell at regular prices, everything is backed up by our well known guarantee. We stand back of every piece of Furniture we sell and the factories stand back of us. If you do not want furniture till later in the Spring, arrangements can be made where by selections may be held for future delivery.

Woodhull & Martin Househould Club Plan

You can buy Furniture, Carpets, Rugs, Kitchen Cabinets, Sewing Machines, etc., on the Club Plan, have it home to use and enjoy and pay for it at stated intervals with convenient amounts, at the lowest cash prices. It's the most simple, fair and square credit system in existence. Do not hesitate to become a member NOW instead of waiting, pinching and saving to get enough money together to pay cash, Join now and get the benefit of these FEBRUARY SALE PRICES.

Agents for Ostermoor Mattresses

Woodhull & Martin Co.

"5 per cent Profit-Sharing Certificates With All Sales"

Agents for Bloch Baby Carriages

ATTRACTIVE ELECTRIC SIGN FOR THE PLAINFIELD THEATRE

One of the most attractive electric signs that has yet caught the gaze of local people has just been completed over the entrance way to the Plainfield Theatre. Several trial lightings have been conducted during the past week, but it was not until last night that the sign was displayed in its full brilliancy and all the mechanism was in operation. It attracted wide-spread atention, and many persons stood for a long time watching the automatic border coursing around and the imitation torch made of lights flaring as though burning.

The sign is twenty-seven feet high and eight feet wide. It contains 516 ten-watt lamps, with colored caps, producing the snake border and the torch effect. At the bottom is a transparent panel bearing the inscription, "Plainfield Theatre, Vaudeville and Photoplays." It is believed that the sign is the largest of the mechanical variety there is to be found in this vicinity. It was designed and erected by the Public Service Corporation, through its local sales representative, A. H. Des Noyers.

Not many of the readers of this newspaper buy unadvertised things either chattels or real estate.

Dr. S. PARKES CADMAN
OF
Brooklyn, N. Y.,
Will Lecture on
THE MODERN BABYLON
At the
Congregational Church,
West 7th St. Cor. Madison Ave.,
MONDAY EVENING,
FEB. 7th, 8:15.
TICKETS FIFTY CENTS
On Sale at Armstrong's Pharmacy

HEADQUARTERS FOR
GIBSON'S
RYE
E. C. WESTCOTT
115 East Front Street.

THE QUALITY OF ROTHBERG CLOTHES

WE WILL FORGET THE PRICE FOR THE MOMENT.

We can talk Quality without making any qualifications as to figures.

Quality at Rothberg's is not an occasional flash of form at a high price, but a consistent demonstration clean through from a humble "fifteen" to a prosperous "thirty" or more.

We're not trying to show that Rothberg Clothes at $10 are as good as Rothberg Clothes at $30—that would be ridiculous—but we want you to understand that quality at Rothberg's is the Mother of all our children whether they are christened with a ten dollar bill or start out in life with a thirty dollar objective.

Open evenings.

Rothberg's
Stylish
Stein-Bloch Smart Clothes
Reliable
206 W. Front St.

Perfect Perscription Service
"PUT US TO THE TEST"
Perfection is a word that we would not use indiscriminately, especially in connection with prescription work.
We have most everything prescribed by physicians and our compounding is conducted with skill and care.
Notwithstanding the superior character of our service our prices are always reasonable.
We are anxious to have you put us to the test.
Schreiner Bros.
Reliable Prescription Druggists
Park Ave. and Second St.
S. & H. GREEN STAMPS.
Highest Purity Drugs
Most Reasonable Charge.

—Going to build? See Saturday's Press.

An Appeal to Americans
BY
The Commission for Relief In Belgium
Sole Clearing House for all Belguim Relief

We, as Americans, are enlisted for the war to save seven million men, women and children. It is the greatest commissary undertaking in the history of the world, and in the lexicon of America there is no such word as fail.

We Need Food Supplies as Well as Cash

Railroads, express companies, postoffices, governors and state committees are aiding. Our Flotilla of Mercy, comprising thirty-five chartered ships, is constantly carrying food. But—Our Supplies Are Far too Short!

Are You Helping? If Not, Send in Your Name Now!

Make out your check or money order, or send cash either to your state committee co-operating with this Commission or to the New York Headquarters:

The Commission for Relief in Belguim
71 BROADWAY, NEW YORK, N. Y.

Checks to the Woman's Section should be made out to Miss Anne Morgan, Treasurer, No. 1 Madison Avenue, New York.

The Commission for Relief in Belgium
American Commission for Relief in Belgium
Spanish Commission for Relief in Belgium
Italian Commission for Relief in Belgium
Comite National de Secours et D'Alimentation

Honorary Chairmen
His Excellency Walter Hines Page
The American Ambassador in London
His Excellency James Gerard
The American Ambassador in Berlin
His Excellency William G. Sharp
The American Ambassador in Paris
His Excellency Senor Don Alfonso Merry Del Val Y Zulueta
The Spanish Ambassador in London
His Excellency Le Marquis De Villalobar
The Spanish Minister in Brussels
His Excellency Brand Whitlock
The American Minister in Brussels
His Excellency Henry Van Dyke
The American Minister in The Hague

Auditors and Accountants
Deloitte, Plender, Griffiths & Co., New York and London
Executive Officer—London
Herbert Hoover, Chairman
Executive Officers—New York
Lindon W. Bates, Vice Chairman
Robert D. McCarter, Hon. Secretary
The Woman's Section
No. 1 Madison Avenue, New York
Mrs. Lindon Bates, Chairman
Miss Anne Morgan, Treasurer
Mrs. August Belmont
Mrs. Edward R. Hewitt
Miss Mary Parsons
Mrs. William K. Vanderbilt
Miss Maude Wetmore
Miss Grace Parker, Secretary
Bankers
Guaranty Trust Co.,
140 Broadway, New York

Subscriptions for the Local Committee May Be Forwarded to the Daily Press.

A woman with buying to do never saves any time by omitting to read the advertisements. Nor does she always secure par-value for her dollar.

Which of the stores can serve you most usefully today—that is one thing you may learn from reading today's advertisements.

Buying for the home cannot be done wisely and economically unless the "buyer" is a student of the advertisements—no more than a store may be made prosperous without advertising.

CONGRESS PREPARED TO VOTE UPON MANY IMPORTANT MEASURES PENDING

Leaders Think That Other Bills Will Be Made Law Ahead of Preparedness Program.

Revenue Raising Plans and Creation of Tariff Board Are Subjects That Worry Lawmakers.

PRESIDENT WILSON, having requested some of the leaders in congress to speed up and pass some of the important measures now pending, left the capital on his speaking tour confident that some of the measures will be quickly disposed of. Aside from the preparedness program, there is much important legislation awaiting consideration by the house and senate. Among these measures are the tariff, the revenue bills, a merchant marine, the question of granting independence to the Philippine Islands, prohibition and others.

Perhaps the most important of these is the tax problem. The supreme court, having upheld the validity of the income tax law, opened the way for other legislation of a similar nature, and it is most probable that this method of raising revenue will be more extensively used in the future. In discussing with Mr. Kitchin and Mr. Fitzgerald, the house leaders, the matter of government revenues, the president indicated his willingness to accept any measure, provided the revenue will be sufficient to meet the increased expenses of the government, including the preparedness program.

He told the two leaders that he would leave the details to them and permitted the inference that his recommendations for a tax on bank checks, gasoline and other articles at the beginning of the session were made more with a view of forming the basis for a suitable revenue measure than for literal adoption.

Commenting upon the proposal to expand the income tax to its fullest development, the taxing of inheritances and a levy on munitions of war shipped abroad, the president gave the leaders the impression that he would not oppose them if they could be framed without unjust consequences to the people.

Will Stand For No "Pork."

A declaration made by the president to the leaders of congress that had pretty much the same effect as the explosion of a bomb was that he would not stand for the "pork barrel" this session. He bluntly told Mr. Fitzgerald that he would not sign any appropriation bill carrying items for unnecessary improvements.

He therefore urged the chairman of the appropriations committee to eliminate from the annual river and harbor and public buildings bill items for new improvements, but to confine it to the continuation of those already undertaken.

An immediate effect of the president's stand was the action of the rivers and harbors committee in voting to confine appropriations to projects already authorized, thus limiting the total to approximately $44,000,000. Estimates for new projects aggregate nearly $125,000,000. Chairman Sparkman announced the committee would begin hearings soon on new projects for inclusion in the rivers and harbors for the December session of congress. This action is regarded as formal notice that there will be no general river and harbor bill this year.

The improvement projects eliminated totaled $122,935,697, for which an initial appropriation of $27,622,399 had been asked. Among the proposals cut out were: New York-Delaware bay canal, $20,000,000; New York harbor, upper bay and East river and Hell Gate, $14,230,000; Jamaica bay, $1,273,000; dam at the foot of Lake Erie, New York, $3,500,000; Connecticut river, Connecticut and Massachusetts, $1,870,000.

Favors a Tariff Board.

Decision of the president and Democratic leaders in the house and senate to press for legislation for a tariff commission has excited no end of talk about the capitol.

The expectation is that a tariff commission bill will be passed, and the present outlook is that the president will have named such a commission, and it will have been organized by the time the pre-election campaign is under way.

He sent to Mr. Kitchin a letter explaining his reasons for having changed his mind regarding the question of creating a tariff board, which said in part:

"I have changed my mind because all the circumstances of the world have changed, and it seems to me that in view of the extraordinary and far-reaching changes which the European war has brought about it is absolutely necessary that we should have a competent instrument of inquiry along the whole line of the many questions which affect our foreign commerce.

"I have had in this change of mind no thought whatever of a change of attitude toward the so called protection question. That is neither here nor there. A commission such as I have suggested would have nothing to do with theories of policy. They would deal only with facts, and the facts which they would seek ought to be the actual facts of industry and of the conditions of economic exchange prevailing in the world, so that legislation of every kind that touched these matters might be guided by the circumstances disclosed in its inquiries.

Need of Studying Tariff.

"I dare say you feel as I do, that it would be folly at this time, or until all the altered conditions are clearly understood, to attempt to deal with questions of foreign commerce by legislation, and yet, having dealt directly and clearly with the whole question of unfair competition within our own borders, it is clear that as soon as we know the facts we ought to deal with unfair methods of competition as between our own nation and others, and this is only one of the many things that we would probably wish to deal with. The other matters I have attempted to indicate in my previous letter to you. I am glad to supplement that letter by this explicit statement of the considerations which have been most influential with me."

The Philippine Measure.

Following several recent conferences with President Wilson on the subject, Senator Hitchcock of Nebraska, chairman of the senate committee on the Philippines, has offered an amendment to the Philippine bill providing that not more than four years nor less than two years after the meeting of the Filipino legislature to be created by the pending measure the president should withdraw the sovereignty of the United States and proclaim the independence of the Filipino people, provided he should find that proper steps had been taken to secure by peaceful means an independent Philippine government.

Mr. Hitchcock's amendment differs only in details from the amendment presented by Mr. Clarke of Arkansas, president pro tempore of the senate. Mr. Clarke's measure fixed a period of from two to four years after the enactment of the pending bill before independence should come.

Both the Clarke and the Hitchcock measures permit the president to retain control of the islands throughout one session of congress following the end of the fourth year if conditions either in the islands or in the United States justify it.

Ship Bill Has Good Chance.

Many believe there is every prospect of the early adoption of a government ship purchase bill. Representative Kitchin has indicatively agreed to support the new bill. Mr. Kitchin, in company with Senator Clarke of Arkansas, another opponent of the bill which failed in the last congress, conferred at length with the president, and a virtual agreement was reached that the bill, minus the permanent government ownership feature, would be put before the senate and house as soon as possible. The bill, according to present plans, will come ahead of the preparedness program.

The new bill, it is understood, follows the former measure with the exception of the concession regarding the permanent government ownership of the proposed shipping line. The bill soon to be introduced also embraces the naval auxiliaries, but these vessels may be leased or sold to private parties as merchant steamers. The freight, rather than passenger, business is sought under the new plan, and it is not contemplated that the vessels shall be adapted to passenger service to any important degree.

The bill is framed so that the government from the outset may lease its naval auxiliary vessels, or it may operate them if it is found impossible to negotiate leases. Vessels leased are to be turned over to private agencies with the express understanding that the ships may be put into the naval service at any time they may be needed.

It is understood that the bill does not propose in any sense to embark the government upon a policy of perpetual ownership and operation of steamship lines, and the naval auxiliary feature will go far toward meeting the objection of Democrats who refused to vote with the administration last session. Mr. Kitchin said his understanding was that the present bill would permit the leasing of government ships at any time, both during and after the European war.

As the bill is now drawn it does not embody this specific language, but the vessels will be primarily for the use of the navy as auxiliaries, and their participation in the merchant trade may be terminated at any time.

The bill retains the provisions for the issuance of bonds to purchase or build the requisite number of vessels. The bond issue, it is said, is $50,000,000. In other respects the new bill is not radically dissimilar from the old.

The prohibition resolution which may be voted on provides for submission of an amendment to the constitution to the states. If ratified it would automatically prohibit the manufacture and sale of all liquors in the United States.

May Ratify Treaties.

The determination to force action, as a part of the administration's pan American policy, on the treaties with Colombia and Nicaragua, held up for more than two years, is having effect.

Some senators predicted that both treaties would be recommended for ratification by the committee, but both Democrats and Republicans have doubts regarding their reception in the senate. Opposition to the Colombian treaty, which proposes to pay Colombia $25,000,000 for the separation of Panama, with an expression of regret that anything should have happened to mar the relations of the two countries, is based on various grounds. Many senators believe that $25,000,000 is an excessive amount, insisting that half the sum or even less would be equitable. Others are insistent that no language should be used which might be construed as an apology by the United States for its acquirement of the canal zone property.

There has been even stronger opposition to the Nicaraguan treaty. This proposes to pay $3,000,000 for an option on the Nicaraguan canal route and for a naval base in Fonseca bay. One of the complicating features is an objection from two other Central American republics—Salvador and Honduras. These nations also own portions of the shore of Fonseca bay and insist that Nicaragua has no right to permit the United States to establish a naval base there without their consent.

The senate committee on foreign relations, it is said, will try to find relief for the lack of dyestuffs in the United States by some modification of this treaty. It is understood that the plan looks to a provision by which logwood dyes, which heretofore have come mostly from the British possessions, may come to the United States from Haiti.

Photo by American Press Association.

PRESIDENT WILSON SNAPPED AS HE ARRIVED IN NEW YORK ON JAN. 27 ON THE FIRST LEG OF HIS SPEAKING TOUR. DR. GRAYSON IS ON THE LEFT, WITH HIS FACE TURNED, AND SECRETARY TUMULTY IS ON THE RIGHT.

A Galley o' Fun!

OUTCLASSED.

"My name was Captain Kidd as I sailed, as I sailed; and my name was Captain Kidd as I sailed. O, my name was Captain Kidd, and most wickedly I did, and God's laws I did forbid as I sailed." But I never owned a firetrap factory or tenement block, or an unsafe storage-dam on a hill above an unprotected town.

And I never cornered any necessity of life, or took advantage of a benevolent protective system to raise the price of the poor man's food.

Neither did I ever compel my workmen to labor for twelve hours at a stretch at dangerous and exhausting toil, or employ children to do heavy and hazardous tasks.

So I have been thinking it over, and while I still insist I was a pretty successful pirate and, for general all-around wickedness, could not be surpassed in my own day, I am ready to admit that, when it comes to a matter of callousness of human suffering and contempt for human life, I was not half so bad as I fondly imagined. In fact, I have about decided that in the way of cold-blooded, cynical, indifferent brutality I would be regarded at the present time as an almost complete failure.

A TERRIBLE THREAT.

The Frog—I guess you won't bothe me any more, old Vampire!

The mosquito (foiled by the smoke)—I'll make you croak on the othe side of your face before long. The very first time I catch you with you pipe out I'm going to inoculate you with an anti-tobacco germ!

THE OLDEN MOON.

The olden moon sails 'round the night
And lovers walk beneath its wile
And see it move, all golden bright,
Across the seas, behind the isles.

As from some lost and lonely dune,
Stone now for me no maiden smiles
Look and see the olden moon
Sail o'er the seas, behind the isles.

Why do I love you, orb divine?
It's not that you light the mirk,
Nor even that for love you shine,
But that you never jump or jerk.

Here on this neurasthenic bank
And shoal of Time, from fret and stew,
Bang and bang and slat and yank
And hurl and whirl—I turn to you.

For you—you never dodged around,
Or start my nerves with twist or quirk,
But sail a-sailing, sailing on
Without a jiggle, jump or jerk.

MIGHT HAVE PREVENTED THE SECESSION.

"Yes," replied the philosophic monkey, after the Darwinian theory had been considered in all its bearings; "if our ancestors had only been gifted with more diplomatic foresight and had had the power to enforce their policies, the monkey tribe would today be the leading race in the world."

"Ah!" inquired another monkey; "what policy do you think our ancestor should have adopted?"

"The policy of 'once a monkey, always a monkey.'"

STILL IN ADVANCE.

Boarder—You made me pay in advance at first because I was a stranger. That was all right. But I am not a stranger now.

Landlady—No; I know you now.

STUCK FAST.

"Come off!" we shouted to the man, again and again, but to no avail. We afterward discovered that he was stuck on himself.

AS TO THE BABY.

Friend—Kicks about taking medicine, eh?

Papa—Oh, yes!—kicks like a faith curist!

Humperdinck (at Money Window)—I vant to send a money order.

Clerk—Domestic or foreign?

Humperdinck—Hah?

Clerk—Hoboken or Hamburg?

A woman's modesty is her crown of thorns, if short skirts are actually becoming to her.

—The tenant you ought to have is going to rent one of the houses or apartments that are advertised in this newspaper.

The John Wanamaker Store

Formerly A. T. Stewart & Co. — Broadway at Ninth, New York.

Some Startling Facts That Show the Wonderful Service of this February Furniture Sale

Annual production of furniture in the United States . . 500 million dollars
Bought in the Metropolitan district (eight million people) . . 40 millions
Bought in New York City, on basis of population . . . . . 25 millions
Offered in the February Sale of the Wanamaker Store . . . . 1 million
(Exact figures $941,738.78)

In other words, this one Sale in this one store offers 1-25 as much furniture as is bought by the entire city of New York in a whole year; 1-40 as much as is bought in a year in the entire Metropolitan district of eight millions of people.

In our Philadelphia Store is almost another million dollars' worth of furniture, making a stock interchangeable at call of nearly two million dollars being offered in the February Sale.

This illustrates the tremendous buying power of the Wanamaker organization in furniture, and explains how large economies in the Sale are possible.

These economies range from 10 to 50 per cent. on individual pieces the average being 30 per cent.

Here Are Some of the Things You May See Tomorrow

A mahogany finish bedroom suite of four pieces for as little as $68.

A colonial four-post bedroom suite, at $118.75.

A 4-piece mahogany bedroom suite, Sheraton design with inlaid lines, full size bedstead, dresser, chiffonier and dressing table, at $144.50.

A 9-piece black enameled bedroom suite, decorated (in our own shops) twin bedsteads, dresser, chiffonier, dressing table, table, night stand, chair and rocker, $252.75.

Orders will be taken for this suite in any other color desired, to meet with individual decorating schemes.

The Wanamaker four-post bedstead of solid mahogany, post cut from 4-inch stock, and finished with pineapple tops, with either rail or panel footboards, at $43.

A 6-piece mahogany bedroom suite, Colonial design in dull finish, full size 4-post bedstead, dresser, chiffonier, dressing table, night stand and costumer, at $221.

A 4-piece Jacobean oak dining-room suite, buffet, china closet with lattice front, extension table and serving table, at $90.

A 4-piece solid mahogany dining-room suite of Adam design, buffet, china closet, extension table, serving table, at $153.

A mahogany library table, heavy scroll Colonial design, platform base, $75.

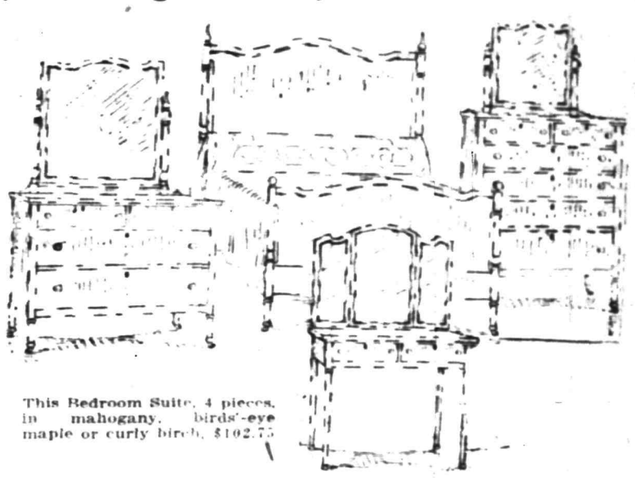

This Bedroom Suite, 4 pieces, in mahogany, birds'-eye maple or curly birch, $102.75

A crotch mahogany bookcase with lattice doors, Colonial design, $70.50.

A 9-piece antique mahogany dull finish dining-room suite, buffet, china closet, extension table, serving table, 4 side and 1 arm chair, with leather seats, $180.

A 3-piece mahogany living-room suite, upholstered in mulberry figured velour, $193.

A brown Spanish leather rocker with loose cushion seat, $46.50.

A 10-piece American walnut dining-room suite with Adam design, buffet, china closet with 2 mirror backs and 1 glass and 2 wood shelves, extension table, serving table, 4 side and 2 arm chairs, $312.

The exact saving on each of the above sets is shown on the price tags which you will see when you come.

Fifth, Sixth and Seventh Galleries, New Building.

New Offer of Extraordinarily Good Lots of Women's Shoes

2,500 pairs are a special purchase from a high grade manufacturer. He cannot duplicate them because of the conditions of the leather market. He therefore cannot fill regular orders on them, so he closes them out to us at a sacrifice rather than let them dribble out in small lots.

These are the popular high-cut shoes in the five styles described here:

1. Dull calf, button, with cloth top
2. Patent leather, button, with cloth top
3. All-black kid, button, stitched with white
4. All dull kid, button, with patent leather quarter
5. All kid, laced, stitched with white

$4.40 *for $6 Grades*

With these—also at $4.40—we offer the certain remainders of our own regular stock shoes that have sold at $6 to $8—about 1,100 pairs.

Also Women's Evening Slippers, $3.65

682 pairs from our regular stock—lines to be discontinued and some that have been on display in the show cases. Originally these slippers sold for $6. The variety is large and includes many attractive novelties.

Main floor, Old Building, Fourth Avenue.

Women's Bronze Kid Shoes, $3.50

1,800 new pairs of these shoes. More than a thousand pleased women shared in the first purchase a few weeks ago.

With kid or cloth top to match; button or lace; in the popular high cut pattern; all sizes.

Also 1,400 pairs black kid or tan calfskin, lace, high cut pattern, at $3.50.

And $3.50 is barely more than the cost of making these shoes today.

Subway floor, Old Building.

1,700 Pairs Women's Shoes, $2.85

Black kidskin, dull calf or patent leather—$2.85 for grades that we sell regularly for $4.

Subway floor, Old Building.

The John Wanamaker Store

if you mix knowledge and industry,
the product will be success.

The "live-wires" in the business world today are constantly seeking and devising ways to use good printing to advantage.

We are for the "live wires." We are with them hand and glove; ready to plan with them and work for them to the end of producing printing that will prove a limitless force in business building—business progress.

Not imitation, but creation is the aim of Press service—the service behind every piece of printed matter we produce.

THE SERVICE SHOP

PLAINFIELD DAILY PRESS
Job Printing Department
105 North Avenue

ADVERTISE IN THE DAILY PRESS

Plainfield Daily Press

LESLIE R. FORT .....Managing Editor

Published Daily except Sunday, by the PLAINFIELD PRESS COMPANY, 105 North Avenue.

Entered at the Plainfield, N. J., Post-office as Second Class Mail Matter.

TELEPHONE PLAINFIELD 1300. Private Branch Exchange connecting all departments.

Two cents a copy. Ten cents a week. $5.00 a year in advance. Delivered by carrier or by mail. No extra charge for papers mailed to points in the U. S. and Canada.

Any subscriber failing to receive a single issue will confer a favor by notifying the business office.

Advertising rates mailed on application. Copy for change of Advertisement to ensure change for same day must be at the office by 9:00 a. m.

FEBRUARY 1 IN HISTORY.

1708—Robinson Crusoe was rescued from the island where he lived alone for four years and four months. Right name was Alexander Selkirk.

1789—George Washington was elected first President of the United States.

1842—Reception in Boston to Charles Dickens.

1848—Convention at Madison accepted a constitution for Wisconsin.

1862—U. S. Commissioner of Indian Affairs met the Indian chiefs at Leavenworth and was assured of their loyalty to the Union cause.

1877—First public exhibition of the telephone, at Salem, Mass., by Alexander Graham Bell.

1893—American protectorate over Hawaii established.

1904—Taft succeeded Root as Secretary of War.

1908—King Carlos and Crown Prince of Portugal were shot dead in the streets of Lisbon.

1913—United States Senate passed the proposed amendment limiting Presidents to one term of six years.

1913—Labor leaders issued a call for a strike of the steel workers.

1915—THE WAR.

Czar of Russia decided to treat as piratical the bombardment of unfortified towns.

Germans sink five British merchant ships in North Sea by submarines.

Germany reports sinking of French torpedo boat off Neiuport.

Russians advancing on Thorn, in East Prussia.

Austrians and Russians fight with bayonets on mountain slopes.

Plainfield, N. J., February 1, 1916.

TAMPERING WITH THE COURTS.

When members of the State Legislature begin to investigate courts of the State of New Jersey they are toying with the highest tribunals in the land, and if the charge that a proposed investigation of the Hudson County Court is but a political move is true, then those guilty of this outrage are not worthy of the consideration of decent men. It is one thing to play politics and another to use the government for political purposes, and our courts should be above all politics. Voters have long ago become accustomed to having their laws made by office seekers and politicians which is far from right, but they have never tolerated a tampering with the courts and we pray that they never will, for whenever this is true the very foundation of the country will have been uprooted. America is founded upon justice and liberty and we are entitled to justice and liberty only as these phrases are interpreted by our courts. If they become mere mouthpieces of politicians as "Boss" Dalrymple and others of his ilk would have them, we are no better than those who live in Darkest Russia. To day our legislators decide whether or not the courts of Hudson county are to be dragged into the mire of partisan politics, but the people of the State have already formed an opinion and all who vote with "Boss" Dalrymple on the question will be for ever dead in New Jersey.

THE REAL AMERICAN BUSINESS MAN.

Otto H. Kahn, in the February number of World's Work, speaking of the successful American business man, advocates that we "carefully refrain from so hampering and confining the activities of business men as to lame the initiative, weaken the self-reliance, chill the enterprise and zeal and joy of work which have always been their characteristics and which have so greatly contributed toward the marvelous development of this country. Let us have no patience with the presumption that men who, mostly from small beginnings, have fought their way to the top after having passed through the hard and searching test and discipline of business, are to be ignored or distrusted in the shaping of the industrial and economic policies of the country, because of alleged incapacity or unwillingness to take a broad and patriotic view of national questions directly or indirectly affecting their own interests. Let us lend no countenance to the presumption that patriotism, virtue, and knowledge reside primarily with those who have been unsuccessful, those who have no practical experience of business, nor yet, be it said with all respect, with those who are politicians or office holders."

A SHORT SESSION.

By adopting a concurrent resolution fixing the week beginning Monday, February 14, as the latest time for the introduction of bills excepting with unanimous consent, the Legislature has indicated its intention of making the session a short one, and the public will commend the good intention.

Aside from the appropriation bills there is very little legislation that is absolutely necessary, and by getting away early the temptation to indulge in petty politics will be removed. Unfortunately, there has been abundant evidence given of a willingness to sacrifice everything in order to gain a little political advantage.—Trenton Times.

Taxi fares are to be raised in Plainfield, according to the owners of public machines who are discouraged by the high price of gasoline. It looks like John D. is getting us every way we turn. We are forced to burn midnight oil to figure out how to pay gasoline and oil bills for daylight pleasures.

Voters of the borough of North Plainfield performed a duty when they banqueted ex-mayors last night. All of the men served the borough with no pay and little gratitude and they are entitled to all the honor that can be given them in the short space of a lifetime.

Wilson shocks Congress.—Headline.

Well, it's better to be shocked by a friendly slap on the back than by a blow with an axe from an enemy.

Billy Sunday refused $1,000 to talk twenty minutes on preparedness. There must be something awfully wicked about preparedness.

Whatever is said about ex-Mayor Newt Smalley's idea of a new county it must be admitted that he has picked a good name.

Germany ordered an air raid on Paris as a reprisal for raids on her own cities, according to an official report. Who started this, anyway?

COMING EVENTS.

TODAY.

East End Civic Association meeting.

Temple Sholem entertainment and ball.

Y. W. C. A. banquet—Y. M. C. A. Auditorium.

Company K fair.

Board of Health meeting.

TOMORROW.

Y. M. H. A. installation and banquet.

Holy Name reception—St. Joseph's Hall.

Company K.

THURSDAY.

Elks' euchre and dance.

Company K.

FRIDAY.

Borough Council.

Company K.

MONDAY.

Annual meeting Y. W. C. A.

Monday Afternoon Club.

West End Community Center meeting.

TUESDAY.

Christian Endeavor Mass Meeting—First Baptist church.

Brightside Circle, King's Daughters.

RECREATION NOTES

The Zephyrs and the Recreation Club will hold their basketball practice in the P. H. S. gymnasium tonight.

The P. E. G. S. will hold a basketball practice and a business meeting in the High School gymnasium tomorrow night at 8 o'clock. All members are urged to be on hand. During the meeting Lawrence Barrett will discuss the play, "Commencement Days" with the young women and arrange definitely for the production and hehearsals. All members of the cast are especially urged to be on hand to meet Mr. Barrett.

Y. W. C. A.

There will be a rehearsal of the entire pagenat at the association tomorrow night at 8 o'clock. All participants are urged to be present.

On the Spur of the Moment

by Roy K. Moulton.

They're All the Same.

Of all the girls who ever came away
from their home town,
She was the greenest one,—her name
was Angelina Brown.
She wasn't even up to date, her raiment was a joke;
She couldn't dance, she couldn't skate, she'd never tried to smoke!
But when a month or two had passed—oh, dear; ah, me! oh, my!
She had the city girls outclassed—her style would "knock your eye!"
She'd learned to skate, she'd learned to dance, to powder up her nose,
And city manners to enhance by bored nonchalant pose.
In city or country far; in cold or torrid clime—
It makes no difference where they are—they're WOMEN all the time!

McIntyre and Heath's Best.

"Ah received a lettah from mah wife tellin' me that she heard the minstrel troupe was prosperous and requestin' me to send her twenty-five dollahs. Ah had no twenty-five dollahs to sen' her, and it took me three days to get a postage stamp to answer her lettah. When Ah wrote back Ah says to her:

"'Sweet Wife: Ah regret that Ah has no twenty-five dollahs to sen' you If Ah had fifty dollahs Ah'd sen' it gladly, but instead I'm enclosing to you a check fo one thousan' kisses.'

"Then Ah got a blank check from the bank and put a thousand crossees on it as kisses and Ah sent it to her. This morning Ah received a lettah from mah wife which troubled me about affairs at home. Ah'll read the lettah to you:

"'Charlotteville, North Carolina, March 1st: Frien' Husband—Ah received your lettah with the enclosure of check fo' one thousan' kisses, which Ah had the iceman cash this mornin.'

"That's what's worrin' me. If Ah ever get fifty cents I'm goin' to have mah fortune told."

"Don't you know that used to be my trade?" the other reminds him.

"Well, read mah han'," says Alexander, "and let me know if you see anything of an iceman aroun' mah house."

"No, Alexander, I don't see the iceman, but I see his wagon outside."

Listen for These in Vaudeville.

A burglar got into Pat's house.

"Did he git anything?" asked a friend.

"Did he git anything?" repeated Pat. "He's up in the hospital now."

Teacher asked her pupils to draw on the blackboard what they wanted to be when they grew up. Little Mary O'Brien giggled, tried to draw, gave it up and giggled some more.

"Why, don't you draw?" questioned the teacher.

"I wanna be married, but I dunno how to draw it."

Two Irishmen met after a spree.

"Well, Michael," said one, "Oi hope ye got into the house all right."

"I got into the house all right," replied Mike, "an' me woife put out her hand from the bed. She t'ought Oi was the dog, and, thank hiven, Oi had prisence av mind enough to lick her hand."

"You didn't know I was a detective?"

"No."

"Yes, I am working on a case now I have only three bottles of it left.'

These Should Guard Against Pneumonia.

All city people.
Smokers.
Fat men.
Overeaters.
Moderate drinkers.
If you're lean, bald-headed and too poor to overeat, you're immune.

Hyphenating.

Of hyphen young, or hyphen old,
Of hyphen meek, of hyphen bold,
Of hyphen thought, of hyphen reason,
Of hyphen murder, of hyphen treason,
Of hyphen guff, of hyphen bluff,
Great Scott, we've had more than enough.

W. E. TUTTLE, JR., TO RUN AS DELEGATE

Former Congressman Wants to Go to the Democratic National Convention.

Former Congressman William E. Tuttle will be a candidate for delegate to the Democratic Nation Convention, which is to be held in St. Louis, Mo., in June. The announcement is made by L. T. Russell, chairman of the Union county Democratic Convention. It disposes of the report which was circulated some time ago to the effect that Russell himself desired to represent the Fifth Congressional District. It is almost certain that no opposition to Tuttle's candidacy will develop from any quarter.

Just after the gathering of Democratic leader from various parts of the State, which was held in Trenton at the instigation of the Governor, the report was circulated that Russell was piqued at being left out of the list of the list of those invited because of the fact that he wanted to be a candidate for delegate. He denied that he had ever intended to seek the delegate nomination. The report still persists, however, but Russell's announcement today of Tuttle's candidacy no doubt ends the talk.

The ex-Congressman is very popular in Democratic circles in Union county, and his selection will be well received. He is known to be an ardent supporter and admirer of President Wilson. He was appointed by the President as commissioner to the Republic of Panama Exposition. During his time in Congress he always lined up firmly with the Wilson forces.

The announcement of Tuttle's candacy has a two-fold significance. It means that the ex-Congressman will go to the St. Louis convention as a Wilson supporter, and it also means that he will no doubt be the logical Democratic candidate for Congress next fall.

PARENT-TEACHER MEETING.

The Lincoln-Bryant Parent-eacher Association will hold its regular meeting in the Lincoln School tomorrow afternoon at 3 o'clock. All members are requested to be on hand as several matters of interest will be discussed.

—Have the facts about that property you want to sell been given, fully and repeatedly, to the readers of this newspaper?

AND THE WORST IS YET TO COME--

WHILE THE POLICE ARE BUSY

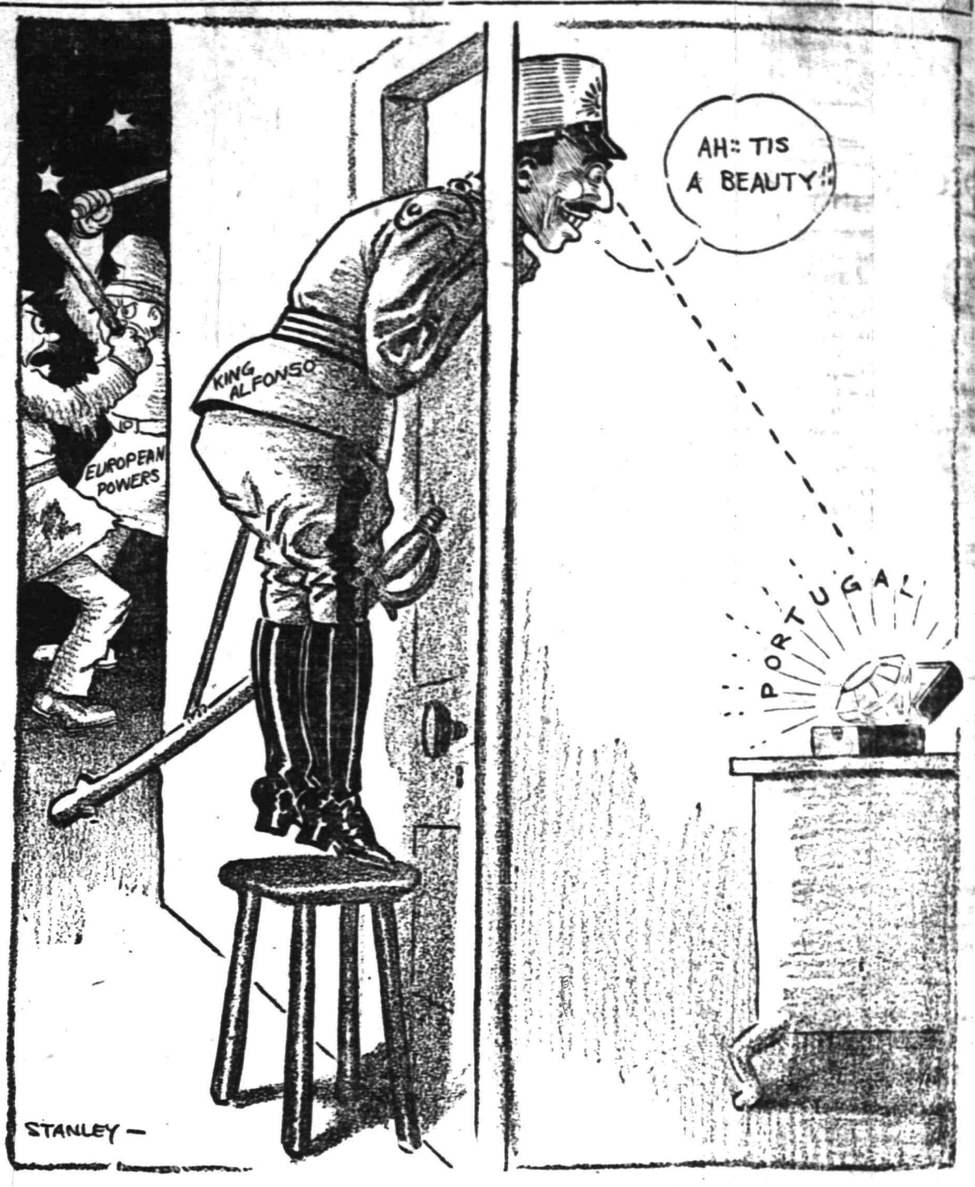

DELEGATES WILL BE CHOSEN AT PRIMARY

New Jersey Among Twenty-one States to Hold Special Elections This Year.

Under the changed basis of representation there will be 989 delegates in the Republican National Convention at Chicago on June 7, as against 1,107 in the convention of 1912. Of these, 597 will be chosen at direct primary elections; that is, assuming that the primary law passed by the Vermont Legislature is adopted on referendum this winter. Vermont is entitled to eight delegates in the convention.

The other twenty States where direct primary elections will be held and the dates of the elections are: Indiana, March 7; Minnesota and New Hampshire, March 14; North Dakota, March 21; Michigan, April 3; Wisconsin, New York and Illinois, April 4; Iowa, April 10; Nebraska and Montana, April 18; Massachusetts and Ohio, April 25; Maryland, May 1; California, May 9; Pennsylvania, May 16; Oregon, May 19; New Jersey, May 23, and South Dakota and West Virginia, June 6.

There will be 1,088 delegates in the Democratic National Convention at St. Louis on June 14. The call for this convention contains a plank from the Baltimore platform of 1912 directing that in those States which do not have direct primary elections delegates to the national convention shall be chosen at a primary election conducted by the party organization. The plank direct also that an expression of preference for Presidential candidates shall be given at the primaries.

GOVERNMENT SEEDS WILL BE DISTRIBUTED AS USUAL

The annual distribution of seeds by the government will take place this spring as usual. This distribution is controlled by the United States Senators and members of Congress. If you will write to James E. Martine or William Hughes, U. S. Senate, Washington, D. C., or to your member of Congress, you can receive free of charge a package of vegetable or flower seed.

Each package contains five different varieties. State whether you desire vegtable or flower, but do not indicate the varieties as the Department of Agriculture makes the selection based on the climatic and other conditions of the locality in which the seeds are to be planted.

WATCH YOUR $20 BILLS!

Washington, Feb. 1.—The Secret Service today issued a warning against a $20 counterfeit silver certificate which has made its appearance. It bears the portrait of Daniel Manning.

—That funny fellow Scoop is on the classified page.

- Proctor's Theatre -

Tonight, for the last time, film fans of this city will have a chance to see Helen Ware in 'Cross Currents," for tomorrow it will be succeeded by the greatest photoplay sensation of the age, "At Bay," George Scarborough's greatest Broadway success, in which Florence Reed is featured. This feature was adapted from the play by the Pathe Film Company, and is presented in five reels. "At Bay" will be presented for two days only, Wednesday and Thursday. Weber and Fields are scoring a decided hit in their latest Keystone comedy, "The Worst of Friends," and have the spectators in an uproar while they occupy the screen. This feature will continue tomorrow. The vaudeville attractions presented the first half of the week include a delightful musical comedy revue entitled "The Freshman," in which pretty girls predominate. The singing and dancing in this offering deserve special mention. Putnam and Lewis are eccentric comedians who offer an up-to-date line of patter mingled with some clever parodies, and "A Bit of Heaven" is a charming comedy skit that amuses by its droll comedy situations and its clever dialogue. Fred Roberts is creating a sensation by his extraordinary voice, for he has the knack of singing soprano, bass or tenor at will. Bazaar night on Wednesday evenings has been discontinued, but the children will still have a treat in store for them every Saturday matinee, when all the children attending will receive handsome toys. The Triangle features offered for the latter half of the week include William S. Hart in "Between Men," and Chester Conklin in "Dizzy Heights and Daring Hearts."

∴ Plainfield Theatre ∴

A vaudeville team that can play a solid year at one amusement place in New York must certainly have an act that gets the people, and yet that is what the Dunninger Company, which comes to the Plainfield Theatre today, did at the Eden Musee. The Dunningers claim the distinction of being the world's greatest conjurors, and the claim is verified by all who have seen them. The Dunningers carry special scenery and effects and present one of the most startling novelties ever seen in Plainfield. They will be at the theatre only today and tomorrow, and to miss witnessing their wonderful feats means regret for a long time afterward.

In addition to the Dunningers the new policy of seven big acts and feature photoplays inaugurated at the Plainfield Theatre today will include the following numbers on the monster program: Baby Phyllis Gay, juvenile performer; Marion and Moore, singers and dancers; William Saxton, America's foremost Hebrew character comedian, and his own company, presenting the comedy drama, "The Lottery Ticket;" the Harringtons, sensational comedy ladder and ring act; Mlee. Tule Tine's educated dogs, and Doc Rice, the South's exponent of minstrelsy.

The new policy at the cozy Second street playhouse will not eliminate pictures, and lovers of fine films of all kinds will have much to entertain them. There will be a change every day of comedies and dramas, together with the Vitagraph weekly, the animated newspaper.

--U. S. Astor Theatre--

"The Nation's Peril," a Lubin war drama, the theme of which is preparedness, was exhibited for the first time at the U. S. Astor Theatre, yesterday, with Earle Metcalfe and Ormi Hawley in the leading roles. "The Nation's Peril" is a Y. L. S. E. and is by far the best put out on that program in months. Last night a large audience in the Astor was gripped through the five exciting parts of the subject. Suffice it to say that "The Nation's Peril" is really preparedness propaganda and should be viewed by every man with red blood in his veins. It reveals what could happen to the United States in case of invasion by a foe superior to the United States. It is in many respects like that splendid Vitagraph drama, "The Battle Cry of Peace," in which New York is shown falling under the guns of an invading host. Wednesday and Thursday the principal photo-play at the Astor will be "The Fotal Card," produced by the Famous Players and released by Paramount, with Hazel Dawn and John Mason in the stellar roles.

Friday and Saturday, "Zaza" will be shown with Pauline Frederick in the title role.

BIRTHDAY SURPRISE.

A birthday surprise was tendered Mrs. G. Gjettelson, of 207 East Front street, on Saturday night, by sixteen members of the Swedish Lutheran church. The affair was in celebration of the sixty-first natal day anniversary of Mrs. Gjettelson. She evening was spent in a pleasant social and reminiscent way and at a late hour refreshments were served.

A MECHANICAL TRAMP.

showed me a mechanical tramp he's getting up for Christmas. It is positively life-like. Then it won't work.

Daddy's Bedtime Story—

How the Brave Greek Odysseus Reached Home at Last.

Minerva Told Him Where He Was.

"DO you know any children interested in Greek stories?" daddy asked Jack and Evelyn when they crowded around him. Then they clapped.

"The ship the king of Corfu gave Odysseus sailed the bright blue sea, with kind winds guiding it and skillful rowers to keep it in the right course, until one famous, wonderful day it touched the shore of Odysseus' own home island of Ithaca! Now an interesting thing happened. The land that Odysseus loved better than any place on earth, the home he had longed for through ten weary years, and the loving wife and young son that he had carried in his deep heart's love all this time were now almost within arm's reach of him. And it happened that when his ship touched the coast of Ithaca he was asleep! So the Corfu rowers lifted him very gently, without waking him, carried him ashore and, heaping all his presents beside him on the sand, sailed away without even waiting for his thanks."

"They were gentle people, weren't they?" Evelyn remarked.

"Now another interesting thing happened!" cried daddy. "Old Father Neptune, who, you remember, has command of all waters—the sea, the river Tiber and the tides—was so angry that the kind people of Corfu had put Odysseus beyond his power of shipwreck that when the Corfu boat set out to sail back home he turned it right into a huge rock just opposite the harbor of Ithaca!"

"Ooh—ooh!" murmured Jack and Evelyn.

"And travelers who go to Greece now may see to this day the huge rock that was once a Corfu ship."

"But how long did Odysseus sleep?" cried Jack.

"Until Minerva woke him. This goddess, you see, was always standing by to give him sweet, good care, while old Father Neptune was always trying to destroy him—and Minerva beat! He had been away from home so long that at first when a young shepherdess, who was Minerva, awoke him he did not recognize his own land—he probably thought he had just been shipwrecked again. But Minerva told him where he was, and, while tears of joy sprang into his eyes, she also told him that a hundred Greek nobles were at his home begging his faithful wife, Penelope, to marry some one of them. There were plans to be made, you see."

"And all the while Odysseus was away Penelope wove a shroud for his father and told the nobles she could not marry till the shroud was done. Then each night she raveled it out," Jack remembered.

"Oh, daddy," cried Evelyn, "we hate to go to bed tonight!"

But daddy only smiled and kissed them.

Marrying for Money

BY MRS. EVA LEONARD

The Attic Over the Store Is the Children's Only Home, Now.

"Daddy, we are going down to the store to see Dudley's den. If you feel like it, come on down after a while." Marian Townsend, looking lovely in her floating white draperies, ran over to the hammock where her father lay enjoying his Sunday afternoon cigar. His eye followed his son and daughter until they disappeared around the corner; then he turned to the window of his wife's room. The drawn shade proclaimed that the afternoon nap had not come to an end. He threw away the unfinished end of his cigar, clasped his hands under his head, yawned and closed his eyes. But a fly persistently settled on the bald spot in his head till he abandoned the idea of sleep and decided to follow the children and see what kind of a place Dudley had fixed up in the attic of the store.

He heard Marian's gay laughter as he climbed the stairs. He could not remember having heard her laugh before since he returned from his wedding trip.

"I am glad this place is going to be a source of pleasure to them," he thought.

"Here comes Daddy!" called Marian excitedly. "Come in, dear old Daddy. Here is your chair right by the table with my little rocker beside it, just as it used to be long ago when we had a home." She caught his hand and led him to his chair. Dudley clapped him on the back, exclaiming:

"Welcome to my home, Dad. I am keeping open house today. I just t[illegible]oned George and Fanny to c[illegible] down and make it a real house w[illegible]

Jacob Townsend looked around at the familiar furniture. The first wife's picture hung over the lounge where it always had hung since they had moved into the "new house" he had built for her when the business had begun to prosper. How happy she had been. He remembered how her eyes had shone that first night when he came home. She had Marian in her arms and, holding the baby toward him, she had said, "I am glad for her sake that we have such a lovely home. Girls enjoy a beautiful home more than boys, I think." And now the girl was contentedly sitting in a warm attic room over the store in preference to the elegant new house he had built.

"What do you think of it?" asked the son, smiling into his face.

"I think you will have many pleasant hours here. I am glad you thought of it."

"I wish I had a home, too." Marian dropped her head on her father's knee, and he stroked her hair.

"We can have this together, Puss. I shall need you to make it seem like a real home," said Dudley, sitting down by her side; "and Daddy will come up here sometimes to smoke a cigar before going to the house." Jacob noticed that they both spoke of "the house." They never called it home.

"I hope both of you will feel free to entertain as much as you like at home. You know Mrs. Tupper will not consider the extra work anything, and no one else will be inconvenienced." Jacob still stroked Marian's hair.

"It isn't home, Daddy. It never can be, but if we can get together here and have good old-fashioned visits so that we will not lose you entirely, why it will not be so bad." Marian's voice sounded choked, but she did not raise her head.

"I hear George and Fanny," said Dudley, disappearing hastily down the stairs.

"Oh, Daddy!" cried Marian convulsively clasping his neck, "I have not lost you, have I?"

After a long time George and Fanny appeared, carrying dishes and spoons, and Dudley brought up the rear with ice cream and cake.

"On account of the weather I decided to try and have a house cooling instead of a house warming. This is a frabjous occasion." Dudley was busy serving.

(To be continued.)

"Hotterheat"
COAL

It's free from dust.
It lasts longest.
It gives greatest heat.
It costs less in the long run.

TRY SOME AND SEE.

WADLEY & GOODENOUGH
208 Madison Ave. Tel. 13

If you are a student of the "ads" you KNOW WHAT IT OUGHT TO COST.

Household Hints

CANDIES

Candy for children to make:

Mample Caramels—One pound sugar, one-half pound maple sugar, one-half pint cream or rich milk. Heat slowly and when it begins to boil add two tablespoons butter and one-fourth teaspoon cream of tartar. Cook slowly until it snaps in cold water. Pour on buttered tins and mark in squares while warm.

Ice Cream Taffy—Two cups sugar, one tablespoon butter, enough water to dissolve sugar. Boil eight minutes. Add one-half teaspoon cream of tartar, boil seven minutes nger. Take from fire, add one teaspoon vanilla and pour on buttered tins. When cool enough to handle, bull until white.

Chocolate Caramels—One cup each of grated chocolate, milk, sugar and molasses; piece of butter size of egg. Boil until it drops hard in cold water. Pour on buttered dish, mark in squares while warm.

Butterscotch — Five tablespoons molasses, four tablespoons sugar, four tablespoons water, two tablespoons butter. Let boil until when dropped in cold water it will be brittle. Put in a pinch of soda before taking off fire. Pour on buttered tins. When cool enough, mark into squares.

BALL OF FLAXEN BLUE

If you have the little blue flax flowers fasten a string through the top of a large sponge so it can be hung up. Dip the sponge in water that is milk warm and squeeze out enough so it can be handled. Put as many flax seeds in the holes of the sponge as you can make it hold. Put in a dark place for a couple of days, each morning holding the sponge so the bottom just touches water in a pan, letting it draw up all the water it will.

After two days in darkness hang in a very light place, each morning filling with water from pan as before. Soon the sponge will be filled with the delightful blue blossoms.

TO RESTORE SCORCHED PAPERS

Any legal or valuable papers that have been charred by fire may be rendered readable by pouring collodion over them. In a few minutes this dries and a tough transparent coating is produced, through which the writing can be read. Bank notes and other papers thus charred may be treated this way with equally good results.

PREPARING THE OVEN

To get your oven in good shape for baking open all the holes in the burners with a hat pin; put the blower on your suction sweeper and turn it in the under oven, then adjust the suction nozzle and take up all the loose soot and dirt; clear all gas burners in the same manner.

MEXICAN DISHES

The following Spanish or Mexican dishes aid in digestion because of the warming qualities of chili or cayenne and with the exception of the relish are excellent substitutes for meat.

Baked Bean Chili—Four cups cold boiled beans, add a dash of cayenne and one-quarter cup flour and mix thoroughly. Put in baking dish. Pour over this the liquid from one pint of tomatoes, put dots of butter on top and bake.

Spanish Rice—One pint tomatoes, one-half cup rice, one-half teaspoon salt, one-eighth teaspoon cayenne, one-quarter cup butter, six medium size onions. Cook together till rice is soft.

Spanish Salad or Relish—Cut up equal parts of celery and onions, mix thoroughly, cover with mayonnaise, to which a little chili has been added, and garnish with slices of tomato.

Tomato Chili—One pint tomatoes, six good size onions, one teaspoon salt, dash of cayenne, tablespoon butter. Thicken with flour or a handful of macaroni.

Red Bean Chili—One can red kidney beans, half a dozen onions, a little cayenne and one-quarter cup butter.

SIMPLE HOME REMEDIES

For Croupy Children—Give one teaspoon goose grease elted. For a cold on the chest add a few drops of turpentine and grease well. For pneumonia fry onions in the grease, add flaxseed and keep putting on hot poultices till better.

Y. W. C. A. JUBILEE CELEBRATION TO BE USHERED IN TONIGHT WITH A BANQUET

Fifty years ago, on March 3, 1866, the first Young Woman's Christian Association in the United States was organized in Boston. The month of February will be observed as a nation-wide members' jubilee by all the 979 associations, comprising a membership of over 340,000 in the country today.

The local association will hold meetings of various kinds during the month, closing with a religious service in the First Baptist church on March 3.

The first event in the celebration of the anniversary will be the membership banquet which will be held in the Y. M. C. A. auditorium tonight beginning at 6:30, during which past and present members of the association will review the life of the local association and the association in America. Contrasting the years and looking backward the Y. W. C. A. has indeed had a wealth of golden achievements to its credit:

FIFTY YEARS AGO
1866—1876.

Fifty years ago in the classical city of Boston, thirty earnest women met to consider the needs of girls who came to that city to seek employment. The needs of these girls led to the organization of the first Young Women's Christian Association in this country, which was effected March 3, 1866.

Down-town rooms were opened.

Miss Mary Foster was called as the first General Secretary and the work was launched.

The work at that time was largely that of an employment bureau, but educational classes, both vocational and cultural and religious meetings were also held.

Hartford, Conn., Providence, R. I., Pittsburg and Alleghany, Pa., in 1867, and Cincinnati and Cleveland, Ohio, and St. Louis, Missouri, in 1868 followed by forming similar societies.

Others in the Mississippi Valley took the name of Young Women's Christian Associations.

On October 9th and 10th, 1871, delegates from nine Women's Christian Associations met at Hartford and formed what later bore the name of the International Conference of Women's Christian Associations.

The first Young Women's Christian Association building was erected in Hartford, Conn., in 1872. Heretofore they had been purchased and remodeled.

The first student Association was organized at Normal, Ill., in 1873.

The first summer home was opened at Asbury Park, N. J., in 1874.

TODAY
FEB. 1-7, 1916.

Today there are 245 city Associations with a membership of 273,234. Ninety-three Associations placed 52,410 girls in positions last year.

Practically all of these city associations now have down-town rooms

1,663 secretaries are on the employment staff of the Y. W. C. A. There are also many volunteer workers.

Today the subjects taught in the educational classes range from those found on the curriculum of schools from the grammar grade to the university. The latest enrollment gives:

Bible study	47,835
Educational classes	45,415
Domestic art and science	26,964
Employment bureau placements	52,410

The last National Convention was at Los Angeles, Cal., May 5-11, 1915, with an attendance of 1,235.

Today the associations own 189 buildings, with a property valuation of $9,162,147.

There are 721 Student Associations with a membership of 65,348.

Today thousands of girls in relays joyfully hie themselves to one of the 100 summer homes in various parts of the country for country air, rest, quiet hours with good books, bacon bats, corn toasts, athletics and aquatic sports of all kinds according to the physical advantages of the location of these homes.

EXHIBITION OF SHRINE WILL CONTINUE THIS WEEK

Atendance at the exhibition of the model of the national shrine of the immaculate conception, held in Lauter's, Newark, last week, averaged over 200 a day. Because of the large crowds, and also because there are believed to be thousands of persons who still desire to see the model of the shrine, the model will be displayed in the window of the store all this week, beginning today. The exhibit is under the auspices of the Newark branch of the national organization of Catholic women. Mrs. Joseph B. Sandford is the local president.

At the home of Mrs. Sandford, the president, in Newark, a meeting will be held tomorrow afternoon to complete the organization of the Newark women. Catholic women interested in becoming members of the chapter are invited to be present. It is expected that Mrs. Francis Burrall Hoffman, vice president of the New York branch, and Mrs. David F. Kennedy, of Plainfield, president of the New Jersey chapter, will be present to address the meeting and to explain the puropose of the organization.

—People who board are nearly all newspaper readers. And there are times when the classified ads. have a very special interest for them.

—Going to build? See Saturday's Press.

ASK FOR and GET
HORLICK'S
THE ORIGINAL
MALTED MILK
Cheap substitutes cost YOU same price.

Temperance

NEWS AND VIEWS
Conducted by
THE W. C. T. U.

William Randolph Hearst, who controls newspapers in important cities, has directed his publications to reject all whisky advertisements and all advertising of medicinal preparations containing alcohol or opiates in habit-forming quantities. This announcement published in all his papers, read as follows:

"I note in a recent issue of The American an advertisement of a whisky masquerading as a medicine.

"I wish all our papers to reject all whisky advertising of whatever kind and all advertising of any ardent liquors and all advertising of any medicinal preparations containing alcohol or opiates in habit-forming quantities.

"Furthermore, I do not think that passive opposition to such great evils as the drink habit and the drug habit is sufficient for forces as powerful and as vital in the community as our newspapers.

"I think our papers have more active duties and more positive responsibilities. I think they should campaign for a system of sumptuary laws:

"First—To prohibit the sale of injurious and habit-forming drugs except by the State and upon the prescription of regular physicians.

"Second—To prevent the sale of alcoholic beverages except where the proportion of alcohol is fixed at some definite and acknowledgedly innocuous proportion.

"Third—To make the taking or administering or prescribing of alcohol or opiates in habit-forming quantities a criminal offense, from the penalties of which regular physicians shall in no way be exempt.

"The campaign against the drink evil and the drug evil is a matter of public health, of public morals and of public righteousness which it is the duty of our papers actively and aggressively to promote.

"WM. RANDOLPH HEARST."

Among the useful temperance laws passed by the recent session of the Swedish Riksdag is one conferring upon the central government and also upon county governments the right to forbid the retail sale of intoxicants (including wine and beer) in times of crisis," or to ordain such restrictions, short of complete prohibition as are deemed desirable. In the case of the central government the power conferred is absolute; but in the case of county governments the decree must receive the sanction of the king in council. The exercise of the power of veto is not restricted to times of war, but is permissible when unemployment or want prevails to an unusual extent.

Russians Peasants Want Permanent Prohibition.

Before the recent dissolution of the Russian Duma by order of the Czar the peasant deputies proposed the enactment of a perpetual prohibition law. In a formal statement proposing the law they first recall the terms of the decrees of October, 1914, under which prohibition came to Russia, and then bear this witness to the benefits of abstinence: "Then a miracle was wrought on Russian soil. The long-cherished dream of the Russian people was realized: the age-long curse of Russia was vanquished. Shame upon those who say that abstinence is impossible among us; that it cannot be enforced by prohibition. And that without the 'drink budget' the finances of the country will be wrecked! The year that has just passed has shown that abstinence has completely regenerated our people. Crime in general has diminished; there is less brigandage and begging; there are fewer convicts in our prisons; the hospitals are no longer crowded; peace is restored in family life; the production of labor has been augmented; there is more thrift. After all this, to all right-thinking people, to all who sincerely love their country, it ought to be clear that the happiness and greatness of Russia are bound up with prohibition, and that it is the sacred duty of every one to make it certain that this abstinence shall be perpetual."

Cromwell's Way.

In the days when Oliver Cromwell was lord protector of England there was no fine discrimination to favor members of an embassy. When such members committed crimes against the law of the land they were held to the same accountability as though they had been natives. So it was that on July 10, 1653, Don Pantaleon Sa, a Portuguese nobleman, brother of the ambassador from that country to England and a knight of Malta, was beheaded on Tower hill. He had killed an Englishman, mistaking him for another. The Portuguese took refuge with his brother, the ambassador, who claimed that by the law of nations his house was an inviolable sanctuary for all his countrymen. Cromwell sent a messenger to state that if the criminal was not given up to the civil authorities the soldiers would be withdrawn from guarding the embassy and the mob left to do as it pleased. Every effort was made by the Portuguese and other ambassadors to save Don Pantaleon's life, but without avail. Cromwell made no other reply than, "Blood has been shed, and justice must be satisfied."—Indianapolis News.

—Press want ads. work wonders.

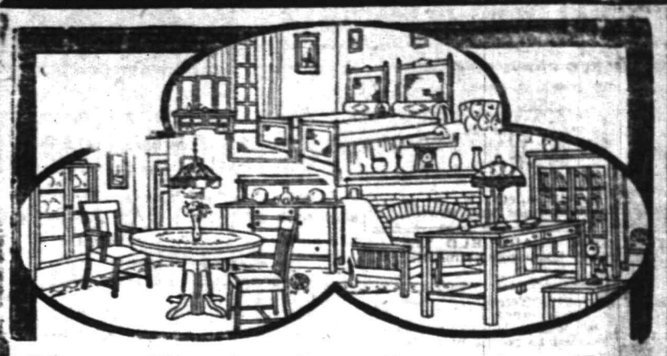

Your Promise to Pay the "Easy Way" Secures Any Article at Greatly Reduced Prices During the

January Clearance Sale

Your Home

The true home beckons after the daily struggle for existence. It needn't be a mansion, just some haven that you have hewn out by your toil, one spot in your home town that means more to you than all else. And if home means much to you what does it mean to the wife who spends the greater part of her life between its walls, and your children? Ideals, character, dispositions are formed by that with which we associate.

There is no reason today why any home cannot have the furnishings that will make it a place of pride for every member of the family. There are hundreds upon hundreds of articles in this big store, at greatly reduced prices during the JANUARY CLEARANCE SALE that will help to make your home more brighter and cheerful. The ready money is not necessary. Our "MADE-TO-YOUR-MEASURE" CREDIT PLAN is so arranged that securing them will be no burden. It will pay you to investigate.

SPECIAL

Dining-room Table with carved claw feet, built of solid oak, golden gloss finich, has full size 42-inch top, with 3 extra leaves; extends to 6 feet when opened; has heavy non-dividing pedestal; an exceptional durable table; regular $15.00 value; Special

10.95

Buying Most, We Buy for Less--Selling Most, We Sell for Less

WE DO AS WE ADVERTISE.

MIRON & LIFSON
134 E. FRONT ST. PLAINFIELD, N. J.
163 FIRST STREET, ELIZABETH.
FREE AUTO DELIVERIES EVERYWHERE. | EASY CREDIT TERMS EASILY ARRANGED

Febuary Sale
FURNITURE, BEDS AND BEDDING AT
VAN CAMP'S
THE HOME OF GOOD FURNITURE
Front and Somerset Sts.

And to all who are not familiar with our store and the Housefurnishing Bargains it always offers, we say—
Come in and Get Acquainted During 1916.

A GAS OR KEROSENE LAMP CAN BE CONVERTED INTO ELECTRIC. WE ALSO MOUNT VASES FOR THIS PURPOSE.

ORDERS TAKEN FOR SILK OR CRETONNE SHADES OF ALL SIZES AND COLORS.

JOSEPH W. GAVETT
318 WEST FRONT STREET

Can You Tell a Good Hat?

If not, be sure of a good hat store, where prestige is worth too much to be risked by stinting.

When you buy a derby in our store you know that its new look is not just surface gloss, to be washed off by the first shower. Its goodness lasts.

HERSEY HAT M'F'G AND RENOVATING CO.
130 PARK AVE tu th

WELL PLEASED

The spoken recommendations of hundreds of clients, of this office, who have had losses, are our best references to you who have not yet taken advantage of our splendid service.

Auto fire 1%.

REAL ESTATE LOANS RENTS
GEO. M. CLARKE CO. Babcock Bldg. Telephone 800 Plainfield
INSURANCE OF ALL KINDS.

TRY A PRESS WANT AD.

Local Sports In Entirety
General News In Brevity

Daily Press Sport News

Edited By H. S. Sharkey

Serving Its Twenty-ninth Year. PLAINFIELD, NEW JERSEY, TUESDAY, FEBRUARY 1, 1916. Sports Dept. Tel. 1300—Extension 3.

N. P. H. S. VICTOR OVER STATE SIX

Newark Normal's Star Forwards Taken Care of by the Borough Guards.

MATTERS EVEN NOW

Strong Essex Combination Had Previously Given Local Girls Their Only Defeat—Maroon and Black Has Big Advantage.

The North Plainfield High School girls retrieved the only defeat they have suffered this season when they defeated th Newark Normal combination by a score of 20 to 18, yesterday afternoon, in Saengerbund Hall. Both teams played furiously, the decision being in doubt until time expired. In the first period, playing without side centers, the borough maidens displayed some clever manipulating of the spheroid, entirely outplaying their rivals, who had conquered them by a 16 to 12 margin on their own court. In the last section of the game the visitors rallied desperately in an endeavor to tie or outpoint the boroughites. The playing grew rough, and numerous fouls were called on both contingents.

The foul shooting of Miss Vennet figured conspicuously in keeping her team within a close margin of the their opponents, she shooting ten free throws. The local guards had an invulnerable defense in the first period, the Newark team being unable to score a goal. Miss Keller greatly assisted her team by holding the speedy Miss Miller basketless, while Miss Vernet scored the only three field goals during the last period.

Miss Burtis and Captain Spencer each scored a quartet of field goals for the locals, both of these maidens playing great games. Theresa McCullough, in center, was a material factor in securing the verdict for N. P. H. S. by her free passing and jumping.

The scores:

NORTH PLAINFIELD H. S.

	G.	F.	P
Miss Spencer, f	4	1	9
Miss Burtis, f	4	2	10
Miss Griffiths, f	0	1	1
Miss McCullough, c	0	0	0
Miss Ricketts, sc	0	0	0
Miss Keller, g	0	0	0
Miss Doughty, g	0	0	0
	8	4	20

NEWARK NORMAL.

	G.	F.	P
Miss Vernet, f	3	10	16
Miss Miller, f	0	0	0
Miss Knoll, c	0	0	0
Miss Cowen, sc	1	0	2
Miss Martin, g	0	0	0
Miss Clarke, g	0	0	0
	4	10	18

Score by periods:

N. P. H. S.	6	14—20
N. N.	8	10—18

Referee, Chandler; umpire, Miss Falkin; timer, Adams; scorer, Seidel.

P. G. S. FIVE MAKES P. H. S. BOYS GO OVERTIME TO WIN

A team of P. H. S. sophomers and freshmen, traveling under the name of the Independents, trimmed the Plainfield Grammar School five in the school court yesterday afternoon, 29 to 13, but not until an extra five-minute session to play off the tie was necessary. At the end of the first half the High School boys were leading, 7 to 5, but at the close of the last period the score was tied at 13 all, and in the extra period the grammar school lads yielded seven points and victory.

The game was fairly well played despite the many bad shots, and the teams were evenly matched. O'Donnell chalked up four counters for the Independents on fouls before the younger basketeers could get started. Butler and O'Donnell did practically all of the shooting for the High School quintet, while Van Winkle did well for the losers.

The score:

INDEPENDENTS.

	G.	F.	P.
O'Donnell, f	3	5	11
King, f	0	0	0
Vail, c	0	0	0
Scheing, c	0	0	0
Snyder, g	0	1	1
Butler, g	4	0	8
	7	6	20

GRAMMAR SCHOOL.

	G.	F	P
Angerbauer, f	1	0	2
Van Winkle, f	2	3	7
Janushi, c	1	0	2
Hassle, g	0	0	0
Smith, g	1	0	2
	5	3	13

Score by periods:

Independents	7	6	7—20
Grammar School	5	8	0—13

Referee, Whelan; timer, Starry; scorer, Van Hoesen.

—Press want ads. pay.

REOS TAKE ADVANTAGE OF THEIR NEW START

They Win all Three Games From Buicks on Second Getaway.

ELKS' HOUSE LEAGUE.
Standing of the Teams.

	W.	L.	P. C.	H. S.
Cadillac	3	0	1.000	940
Reo	3	0	1.000	828
Ford	5	1	.833	913
Mercer	2	1	.667	821
Stutz	3	3	.500	850
Chalmers	3	3	.500	832
Oakland	1	2	.333	867
Buick	2	4	.333	821
Oldsmobile	1	5	.167	899
Velie	1	5	.167	821

Schedule.

Thursday night—Oakland vs. Mercer.

Reo bowlers, of the Elks' Club house tournament, showed they appreciate being allowed to get away to a fresh start by winning three games from the Buick team last night. The Reos began their season once before, losing three games to the Cadillacs, but the action of the club bowling committee's ordering the games rolled over gave the Reos a chance to begin their schedule with three victories instead of three defeats, and instead of being at the foot of the ladder they are at the top.

The scores:

BUICK.

Demler	136	150	149
Randolph	132	91	89
Nash, Sr.	110	184	146
McInerny	180	114	121
Cose	153	164	192
	711	703	697

REO.

Firstbrook	171	129	151
Dunham	130	143	143
Mann	129	180	196
Brown	146	178	146
Kiely	155	191	192
	731	821	828

CONGREGATIONALS GET ODD WITH 976

J. Randall Averages 203 in Westfield S. S. Match Baptists Lose.

WESTFIELD S. S. LEAGUE.
Standing of the Teams.

	W.	L.	P.C.	H.S.
Holy Trinity	28	14	.667	989
Baptist	25	14	.641	953
Congregational	24	18	.571	976
Methodist	20	19	.513	979
Episcopal	14	31	.311	907
Presbyterian	12	27	.308	921

Schedule.

Tonight—Presbyterian vs. Methodist.

The Congregationals took the rubber game from the Baptists last night with a total of 976. H. Randall starred with an average of 203.

The scores:

CONGREGATIONAL.

Cowperthwaite	156	137	183
E. Randall	121	142	191
Kennedy	159	144	205
H. Randall	198	197	212
Hegeman	174	157	185
	808	777	976

BAPTIST.

Hunt	156	172	166
C. Ortleb	155	200	136
Keppler	196	168	161
Gilmore	131	...	...
Venn	...	167	194
Worth	140	186	173
	778	893	830

ALUMNI BASKETEERS OF TWO HIGH SCHOOLS WILL CLASH

A basketball game between teams of Alumni of the city and borough high schools will be played in the Plainfield High School gym this month, probably on the evening of Lincoln's Birthday. The P. H. S. team, which will probably be composed of Clyde Doane, John Heron, Al Manley, Benny Rosenson and Dan McNamee, will practice tonight on the P. H. S. court, and will play a scrub game against the Recreation Five.

The N. P. H. S. Alumni team has played one or two games this season, and is composed of the same players who are on the Canadian Five. The game between the grads of the two schools will be followed by an informal dance.

F. O. E. CHAMPS ROLL.

Somerville Eagles will roll at home tonight against Newark. The later team needs to win only one of its remaining six games against Somerville in order to make sure of its second championship.

ROLL-OFF IS NEAREST RAHWAY COMES TO WIN

Champion New Brunswick Elks Win Three, and Are On Heels of Newark.

ELKS' SENIOR LEAGUE.
Standing of the Teams.

	W.	L.	P.C.	H.S
Elizabeth	27	9	.750	1067
Newark	21	12	.636	1014
New Brunswick	19	11	.633	1062
Hoboken	19	17	.528	1053
Paterson	18	18	.500	1051
New York	16	17	.485	989
Plainfield	15	18	.455	1015
Rutherford	15	21	.417	988
Jersey City	12	21	.364	1052
Rahway	9	27	.250	971

Schedule.

Tonight—Plainfield at Elizabeth, New York at Jersey City.

New Brunswick Elks, rolling at home, won three games from Rahway last night, the second game after a roll-off. The Champions are now just a shade behind the Newarks, who occupy second place.

The homesters averaged 908.1, Charley Greenwald showing the way with an average of 201. Captain Koops had high score for the night, a 225 lick, and averaged 204.

The winners returned 910 in the opener, winning by four dozen pins. Koops' good work earned Rahway a tie at the end of the second game, and on the roll-off the College Town Bills scored 91 to the Jungletowners' 86. The title holders hit 920 in the final, Rahway being 25 points to the bad.

The scores:

RAHWAY.

McCartney	192	189	159
Schmidt	175	147	169
Dobbins	147	176	189
Nuter	146	158	193
Koops	202	225	185
	862	*895	895

NEW BRUNSWICK.

Greenwald	201	210	192
Carberry	187	186	170
Bastedo	188	162	201
Harkins	178	179	199
Burton	156	158	158
	910	*895	920

*Roll-off — Rahway, 86; New Brunswick, 91.

ENANDER SHOWS WAY TO A LARGE FIELD

Wins Running Hop, Step and Jump at Y. M. C. A.—Wilson Wins Plunge.

Enander led a field of 35 Indian League athletes in the running, hop, step and jump event at the Y. M. C. A., yesterday, and Wilson won the plunge for distance.

Enander's mark was 27 feet, 11 inches. Wilson plunged 33 feet.

The summaries:

	Ft.	In.
Enander, Wawayanda	27	11
Angelman, Sioux	26	10
Elliott, Sioux	26	9
Naylor, Sioux	26	5
Randolph, Iroquois	25	8
Mosher, Sioux	24	9
Fuller, Iroquois	24	6
Boyle, Wawayanda	24	6
Goerz, Iroquois	23	7
Neilson, Wawayanda	23	4
Krausse, Omaha	22	11
Price, Omaha	22	10
Shepherd, Iroquois	22	7
Kornfield, Wawayanda	22	5
Weglau, Iroquois	22	3
Marshall, Omaha	22	3
Williams, Sioux	22	
Hadley, Sioux	21	8
Carning, Sioux	21	1
Wyckoff, Wawayanda	20	11
Adelman, Wawayanda	20	7
Benden, Wawayanda	20	3
Bush, Wawayanda	20	3
Satterfield, Sioux	20	2
Whitford, Iroquois	20	
Sprigg, Omaha	20	
Vail, Iroquois	19	5
Adams, Iroquois	19	4
Randall, Omaha	18	10
Berse, Wawayanda	18	5
Daniels, Wawayanda	17	5
Leahy, Iroquois	17	4
Sebring, Omaha	16	8
Hunting, Omaha	15	
Vail, Sioux	15	

Plunge For Distance.

	Ft.	In.
Wilson, Sioux	33	
Angelman, Sioux	31	3
Enander, Wawayanda	29	6
Kornfield, Wawayanda	28	6
Randall, Omaha	27	6
Randolph, Iroquois	27	4
Weglau, Iroquois	26	6
Cuming, Sioux	26	4
Fuller, Iroquois	24	4
Johnson, Wawayanda	22	

GAME POSTPONED.

The game in the P. H. S. Interclass Basketball League, scheduled for yesterday, between 1916 and 1919, was postponed.

COLUMBIA SCORES ITS FIRST WIN IN LEAGUE

Clarkson's Work Puts Yale Back in Second Place in P. H. S. Loop.

P. H. S. COLLEGE LEAGUE.
Standing of the Teams.

	W.	L.	P.C.
Rutgers	4	0	1.000
Yale	3	2	.600
Cornell	2	2	.500
Harvard	2	2	.500
Princeton	1	3	.250
Columbia	1	4	.200

Schedule.

Wednesday—Rutgers vs. Columbia, Princeton vs. Harvard.

Things are beginning to get a little more interesting in the Plainfield High School College League. Columbia broke into the victory column yesterday, and Yale jumped back into second place by winning while Cornell was getting walloped.

Columbia smeared the Cornell bunch, 15 to 8, and displayed the first real signs of ability. Loizeaux, one of the two new men that have boosted the tailenders, was responsible for a large part of the showing, while Carver also had a big hand in the scoring. Cornell seemed to be off its play, and Johnson was the only man that could come anyway near locating the basket.

The score:

COLUMBIA.

	G.	F.	P.
Carved, f	2	1	5
Banks, f	0	0	0
Keating, c	1	0	2
Loizeaux, g	3	0	6
Taylor, g	1	0	2
	7	1	15

CORNELL.

	G	F.	P
Johnson, f	4	0	8
Carpentars, f	0	0	0
Zink, f	0	0	0
Eggie, f	0	0	0
Bloomfield, c	0	0	0
Townley, g	0	0	0
Bernerd, g	4	0	8
	4	0	8

In the second game of the afternoon Yale came back from its slump and trimmed Princeton by a 20 to 4 verdict in a game that was rather listless. Clarkson ran wild for the victors and made the highest individual score recorded in the league by caging eight baskets. He got six of them in the second half. Tinsman made two goals for his team.

The score:

PRINCETON.

	G	F	P
Tinsman, f	2	0	4
Hipp, f	0	0	0
Markey, c	1	0	2
Christiansen, g	1	0	2
McDonough, g	0	0	0
	4	0	8

YALE.

	G.	F.	P
Estes, f	1	0	2
Newell, f	1	0	2
Clarkson, c	8	0	16
Western, g	0	0	0
Duncan, g	0	0	0
	10	0	20

Score by periods:

Princeton	4	4— 8
Yale	6	14—20

Referee, O'Donnell; timer, Patch; scorer, Van Hoesen.

ELIZABETH FIVE AND THE Y. W. C. A. ON K. C. COURT

After a lay-off of one week, the Knights of Columbus quintet and the Plainfield Five will again appear Thursday night on the Columbus Club court in a double-header basketball attraction. The Knights will line up against the Madison A. C., of Elizabeth, and the girls will play the Y. W. C. A. team. The Knights have been playing good ball this season and have lost but two games thus far. They will be minus the services of Al Bryniarski, their guard, who was injured in the Recreation game two weeks ago. Jack Caulfield will take Bryniarski's place.

The appearance of the Y. W. C. A. girls will be the first game of the season for the young women. The Plainfield Five will lineup as follows: Misses Helen Hummel, Helen Bryniarski, forwards; Misses Theresa McCullough, Mildred McAuliffe, centers; Misses Clara Smith and Elsie Debele, guards.

CITY HIGH SCHOOL TANK TEAM NOW WITHOUT A COACH

Now that Coach Hansen is lost as instructor, the members of the P. H. S. swimming squad have no coach. Hansen has taken a position that will make it impossible for him to help the fellows, and they will have to depend on themselves. It is probable that meets will be arranged shortly with the Boys' High, of New York, and the Paterson High School.

KENNEL CLUB NOW HAS 100 MEMBERS

Number of Cups Offered for Coming Bench Show is More Than 40.

The Plainfield Kennel Club now has more than a hundred members. The century mark, the goal the officers have hoped to achieve, has just been passed, it was announced at last night's meeting of the bench show committee. During the month of January, the club increased its membership from 60 to 101.

Details for the indoor match show to be held here five weeks from next Saturday were discussed at last night's meting. The premium list will soon be announced. Ten more special cups were given last week, the number of trophies now in numbering more than forty.

A large number of women have joined the club, among those who are new members being Miss Marie Salisbury, Mrs. J. Hartley Mellick, Miss Judith N. Claybrook, Mrs. A. Clinton Wilmerding, Mrs. Charles C. Wheeler, Mrs. J. J. O'Donohue, Mrs. Charles L. Howell, Mrs. Philip Hone, Miss Catherine Ames, Miss Helen Shoemaker, Mrs. J. Gardner Rossman, Mrs. Wadsworth Parker, Mrs. Mary McCurdy, Mrs. J. J. Matheson, Mrs. William M. Power, Miss Julia MacKenzie, Mrs. Robert A. Fairbairn, Mrs. Howard Huntington, Mrs. S. S. Carvalho, Miss Helen Carvalho, Miss S. Y. Carvalho, Mrs. T. K. Bray, Miss Clara Blume and Mrs. Katherine Abbe, many of whom have given special prizes for the show.

FROMEYER SETS NEW RECORD AT DUNELLEN

Rolls 217 in Series Won by the Baraca Class Over Juniors.

DUNELLEN BOWLING LEAGUE.
Standing of the Teams.

	W.	L.	P. C.	H. S.
O. Z. T.	5	1	.833	835
Firemen	5	4	.556	791
Baraca Class	6	6	.500	855
Foresters	3	3	.500	720
Jr. O. U. A. M.	2	4	.333	848
P. O. S. of A.	0	3	.000	589

Schedule.

Tonight—Defender Five vs. O. Z. T.

Joseph Fromeyer last night set a new high score record of 217 in the Dunellen Bowling League. His double century tally came in the last game, and helped the Baraca Class team win the odd from the Juniors.

Smalley rolled 209 in the first game, and Parker 210 in the second.

The scores:

JUNIORS.

Vliet	141	102	165
Herlich	122	150	139
Smalley	209	140	124
Vail	197	146	173
Voorhees	179	181	153
	848	719	694

BARACAS.

Bache	156	145	154
Parker	152	210	145
Hodge	148	159	160
Fromeyer	159	159	217
Braun	168	105	150
	783	778	826

PLAINFIELD ELKS GO TO ELIZABETH THIS EVENING

Plainfield Elks will go to Elizabeth tonight for an alley battle with the league leaders. The Betsytowners are setting a fast pact this season, and are almost unbeatable on their home chutes, where they have lost the odd game only once. The Elizabeth Elks won all three games when they rolled Plainfield on the local alleys last November.

PLAINFIELD KNIGHTS WIN ONE AT NEWARK

George Taylor Does Excellent Work on the Hard Bethlehem Lanes.

KNIGHTS OF COLUMBUS LEAGUE.
Standing of the Teams.

	W.	L.	PC.	HS
Paterson	23	7	.767	965
Star of Bethlehem	24	12	.667	1014
Newark	13	8	.619	955
Bayonne	23	16	.590	1030
Bayley	19	14	.576	997
Plainfield	20	22	.476	930
Jersey City	14	19	.424	1003
Ascension	16	20	.444	954
Paulus Hook	12	21	.364	996
Olive Branch	4	25	.121	899

Schedule.

Tonight—Ascension at Jersey City.

Plainfield Knights took one game from the Star of Bethlehem team at Newark, last night. In the absence of Duffy and Sullivan, the locals used Regan and Hann.

George Taylor went over the 4 ble century twice.

The scores:

PLAINFIELD

Wilson	176	155	138
Regan	147	123	109
Hann	113	138	189
Howe	158	142	184
Taylor	203	201	191
	797	759	[illegible]

STAR OF BETHLEHEM.

Cribben	179	162	123
Farrell	177	128	125
Karl	165	144	159
Connors	196	173	181
Kinney	177	194	141
	894	801	732

ST. BENEDICT'S PREP FIVE HERE TOMORROW

St. Benedict's Prep School, of Newark, will appear on the P. H. S. court tomorrow afternoon to do battle with the Red and Blue basketeers. The Newarkers are one of the new teams on the schedule this year, and they come here with a fast reputation.

FACULTY PRACTICING.

P. H. S. teachers are holding regular sessions on the basketball court in preparation for the annual tilt with the seniors.

ROYALS MAY GET OUT OF W. B. L.

Arcanum Team, on Which Two Plainfield Pinners Roll, Will Decide Tonight.

PROTESTS REJECTED

Refuse to Throw Out Any of the Games Protested by the Royals—This Will Probably Be Last Year League Will Exist.

At a meeting of the executive committee of the Westfield Bowling League, last night, both protests filed by the Royal Arcanum team were defeated in the voting. The Royal Arcanum team, on which two of the five regulars are Plainfield bowlers, will hold a meeting tonight, when it is expected that the Arcanumers will decide to withdraw from the league.

The series of the Royals protested were with the Clinks and the Loyal Association teams. The Clinks were awarded three forfeit victories over the Arcanum team last Wednesday night, because only three Royals were on hand to bowl. The Royals last night asked that the match be thrown out of the league records because Stegmier, one of the men who rolled with the Clinks, was ineligible. The league voted to let the series stand unchanged.

An unusual case was the bone of contention in the other protest, which related to the Arcanum tilt with the Loyal Association team, in which the latter were credited with a victory by one pin. The Royals claim the game was a tie. Their opponents declare that it was not discovered the game was a tie until after the match was over, and the lights had been extinguished, and that their anchor, Captain Pierson, who had not rolled his last ball because he thought his team did not need any more pins to win the game, returned to the alleys after the lights were turned on again, and rolled his last ball, winning the game. The committee sustained the Loyals.

The league has decided to finish out the schedule, whether or not the Arcanums remain in the fold. President George F. Brown is authority for the statement that the league will probably not be re-organized next season.

—That funny fellow Scoop is on the class[illegible]

Central Bottling Works

Telephone 229. Corner Somerset and Chatham Sts.
HENRY HAURAND, Prop.

Headquarters for High Grade

Beers, Wines, Liquors and Carbonated Beverages

We carry only reliable goods. Goods with a reputation. Goods that we guarantee and recommend.

Try our Leaders—Plainfield Club, (blend); C. B. W. Monogram, (blend); Elkwood Pure Whiskey, (straight); none better made.

We regret to state that we can not deliver goods in Plainfield but if you consider quality and prices you will find it will pay you to send for them. We call for empty bottles.

WE BRING TO AUTO REPAIR WORK an expertness above the average. We are familiar with all makes of cars and know every part in every one. Our facilities match our skill in efficiency. A car sent here is sure to be repaired thoroughly. Better employ our services next time your auto needs attention.
AUTOMOBILES REPAINTED.

MARTIN AUTOMOBILE CO.
304-312 PARK AVE.

The care we take in the selection of choice vintages will give you a reputation for good judgment when serving to your guests

WINES WHISKIES CORDIALS

We also strongly recommend Ballintine's Newark Ales, known throughout the United States for Quality, Strength and Flavor.

"Get the Three-Ring Trade Mark"

Tel. Plainfield 190. Prompt Deliveries.

EASTERN BOTTLING CO.
SECOND ST. AND CENTRAL AVE., PLAINFIELD, N.J.

COMB SAGE TEA INTO GRAY HAIR

Darkens Beautifully and Restores Thickness and Life at Once.

Common garden sage brewed into a heavy tea with sulphur and alcohol added will turn gray, streaked and faded hair beautifully dark and luxuriant; remove every bit of dandruff, stop scalp itching and falling hair. Mixing the Sage Tea and Sulphur recipe at home, though, is troublesome. An easier way is to get ready-to-use tonic, costing about 50 cents a large bottle, at drug stores known as "Wyeth's Sage and Sulphur Compound," thus avoiding a lot of mess.

While wispy, gray, faded hair is not sinful, we all desire to retain our youthful appearance and attractiveness. By darkening your hair with Wyeth's Sage and Sulphur, no one can tell, because it does it so naturally, so evenly. You just dampen a sponge or soft brush with it and draw this through your hair, taking one small strand at a time; by morning all gray hairs have disappeared. After another application or two your hair becomes beautifully dark, glossy, soft and luxuriant and you appear years younger.—Adv.

DRINK HOT TEA FOR A BAD COLD

Get a small package of Hamburg Breast Tea, or as the German folks call it, "Hamburger Brust Thee," at any pharmacy. Take a tablespoonful of the tea, put a cup of boiling water upon it, pour through a sieve and drink a teacup full at any time. It is the most effective way to break a cold and cure grip, as it opens the pores, relieving congestion. Also loosens the bowels, thus breaking a cold at once.

It is inexpensive and entirely vegetable, therefore harmless.—Adv.

IF BACKACHY OR KIDNEYS BOTHER

Eat Less Meat Also Take Glass of Salts Before Eating Breakfast.

Uric acid in meat excites the kidneys, they become overworked; get sluggish ache, and feel like lumps of lead. The urine becomes cloudy; the bladder is irritated, and you may be obliged to seek relief two or three times during the night. When the kidneys clog you must help them flush off the body's urinous waste or you'll be a real sick person shortly. At first you feel a dull misery in the kidney region, you suffer from backache, sick headache, dizziness, stomach gets sour, tongue coated and you get rheumatic twinges when the weather is bad.

Eat less meat, drink lots of water; also get from any pharmacist four ounces of Jad Salts; take a tablespoonful in a glass of water before breakfast for a few days and your kidneys will then act fine. This famous salts is made from the acid of grapes and lemon juice, combined with lithia, and has been used for generations to clean clogged kidneys and stimulate them to normal activity, also to neutralize the acids in urine, so it no longer is a source of irritation, thus ending bladder weakness.

Jad Salts is inexpensive, cannot injure; makes a delightful effervescent lithia-water drink which everyone should take now and then to keep the kidneys clean and active. Druggists here say they sell lots of Jad Salts to folks who believe in overcoming kidney trouble while it is only trouble.—Adv.

COAL AND WOOD DEALERS.

Kindling and Grate Wood.
Prompt Deliveries. Orders received at
89 SOMERSET STREET
JOHN MOBUS
P. O. Box 320. Telephone 2538-J.

N. Meyers & Sons
COAL
COKE AND WOOD
Office tel. 1152-W. 121 Watchung Av.
Yard Tel. 1911.

No More Stitche Trouble. New Device. New Machine.
Our Double Tires Guaranteed not to break or wrinkle your tubes. One trial will convice you. Our prices no higher than our competitors. All makes of new guaranteed tires 40% off regular prices.
HUDSON DOUBLE TIRE CO.
203 Halsey Street, Newark, N. J.
10 2 6 mo tu-th-s

Photographs of Plainfield property for Sale or Rent on file for inspection. All kinds of Insurance.
EDMUND RUSHMORE
REAL ESTATE AND INSURANCE,
SINGER BUILDING, NEW YORK.
10 19 6 mos tu-th-s

—Do the available household workers of this city, who read the classified columns of this newspaper, know that you need a good servant?

—An inefficient office helper may serve to turn the tide against you in many a possible business transaction. Do you read the classified ads?

IN CHANCERY OF NEW JERSEY.

TO CATHARINE ANN MacCLYMONT and WILLIAM E. MacCLYMONT, her husband:

BY VIRTUE OF AN ORDER of the Court of Chancery of New Jersey, made on the day of the date hereof, in a cause wherein Rebecca B. Powell is Complainant, and you, Catharine Ann MacClymont and William E. MacClymont, her husband, are defendants, you are required to appear, plead, answer or demur to the Bill of said Complainant, on or before the tenth day of March next, or the said Bill will be taken as confessed against you.

Said Bill is filed to foreclose a mortgage given by Catharine Ann MacClymont and William E. MacClymont, her husband, to Rebecca B. Powell, the Complainant, dated September 16, 1911, on lands in the City of Plainfield, and you, Catharine Ann MacClymont and William E. MacClymont, her husband, are made defendants, because you own said lands or some part thereof.

Dated, January 7, 1916.

CODINGTON & BLATZ,
Solicitors for Complainant,
152 Park Avenue,
Plainfield, N. J.
1 11 4-tu

DIVIDEND NO. 78.
CITY NATIONAL BANK,
PLAINFIELD, N. J.

The Board of Directors have this day declared their regular Semi-annual Dividend of 4% on the Capital Stock, and an extra Dividend of 1% out of the earnings of the past six months, payable on and after Tuesday, February 1, 1916.

WM. F. ARNOLD, Cashier.
Dated, Plainfield, N. J., Jan. 25, 1916.
1 26 5

AWNINGS
UPHOLSTERING
WINDOW SHADES
Frank G. Wikoff
721 W. Fourth St. Tel 1746.

REAL ESTATE
INSURANCE
MANNING & CURTIS
106 DEPOT PARK

PLAINFIELD WINDOW CLEANING COMPANY
H. MERSTRICH, Prop.
Stores, Offices, Private Residences, New Buildings Cleaned, Scrubbed and Oiled. Office, 121 Liberty St.; Tel. 1945.

Hoagland's Express
W. H. CARKHUFF, Successor.
FURNITURE AND PIANO MOVING
OFFICE, 124 WEST SECOND ST
Telephone 856.

A. M. RUNYON & SON,
UNDERTAKERS
402 Park Ave. Telephone No. 40
Office open day and night.
Office of Hillside Cemetery.
New York Office 14 East 39th Street
Telephone Call 5341 Murray Hill
New York Embalmers' License 4699
New York State Registered License Undertakers No. 315.

Estab. 1868 Tel. 2354
J. J. & C. A. HIGGINS
UNDERTAKERS.
Private Funeral Chapel
109-111 West Fourth Street
Auto Cortege for Long Distance.

T. A. MOORE
UNDERTAKER
612 E Sixth St.
Tel. 741-R

Established 1872.
P. CASEY & SON,
Undertakers and Embalmers.
Office 100 North Ave | Telephone 2331 | Residence 417 W. 3rd St.
N. Y. Office, 10 E. 22nd St.
Tel. 2094 Gramercy

CLASSIFIED RATES.

One cent a word for first insertion, one-half a cent a word for each subsequent insertion of the same advertisement for less than one month. Fifty cents a line for one month. Double Charge for Capitals. No advertisement received for less than 10 cents. No display or black face type used in this column.

The Plainfield Daily Press cannot give information regarding advertisements for which answers are to be sent care of the Press. Persons replying to office addresses must mail or leave written answers as stated in advertisement.

L. L. MANNING & SON
STEAM GRANITE WORKS
Corner Central Ave. and West Front St. Opp. First Baptist Church. 'Phone 338-J.

MISCELLANEOUS.

ATTENTION is called to people suffering with sore throat. Nagle's specific for sore throat will relieve. 25 cents bottle. Cut rate drugs. Nagle's, Front and Grove streets. 1 20 tf

WHY NOT brighten up your home? We have a full line of gas and electric portables, showers, domes, semi-indirects, store fixtures and gas and electric supplies, at the lowest prices in the city. Naylor & Naylor, 128 North avenue. 12 13 tf

M. A. BROWN—218 West Second street—Velvet gowns treated and steamed; fancy evening dresses dyed, mourning goods dyed. All these done at short notice. 1 11 tf

INSURANCE—ALL BRANCHES. AGENT FOR NATIONAL SURETY CO. J. T. VAIL. tf

WANTED TO BUY.

WANTED—To buy, horse, suitable to work on small farm. Charles L. Moffett, Woodhull & Martin building. 1 29 4

REAL ESTATE FOR SALE.

INCOME property for sale; good paying investment. Address Investment, care of Press. 4 16 tf

ROOMS AND BOARD.

APARTMENTS with private bath, also single room. 312 East Seventh street. 7 16 tf

THE WALDORF, 134 Crescent avenue, desirable rooms, with board. 1 25 1mo

SITUATION WANTED—MALE.

EXPERIENCED butler desires position as waiter; good references. 1092 Arlington avenue. 1 31 3

COLORED chauffeur wishes position, experienced driver New York and Jersey, best reference. Address J. G., Press office. 1 31 3

BUTLER wishes position; good reference. 'Phone 958-W. 1 31 3

AUTOMOBILES FOR SALE.

FOR SALE—Touring foredoor body, top and windshield; fine condition. C. J. McNabb, 309 Park avenue. 1 31 3

FOR SALE OR TO LET.

FARM for sale or rent, 30 acres land, good house and outbuildings; located 1½ miles from Clinton Avenue station, Plainfield. Apply, J. T. Vail, Plainfield. 1 8 tf

WANTED—MISCELLANEOUS.

WANTED—Board for an old lady. Telephone 102. 1 31 3

WANTED—TO RENT.

WANTED—By young couple, modern bungalow, small house, or apartment; $25 to $30 per month. Address N. F. P., care of Press. 1 31 3

HELP WANTED—FEMALE.

OPERATORS: EXPERIENCED. NAT LEVY & CO., 253 WATCHUNG AVENUE. 1 3 tf

WANTED—Girl to help with dressmaking. 408 East Fifth street. 1 25 6

WANTED—Girl for general housework. Call evenings, at 737 Kensington avenue. 1 31 2

OPERATORS on children's dresses, steady work; will break in learners, pay while you learn each week. Apply Wednesday, 8 to 12, 523 West Third street. 2 1 2

WANTED—White cook, 520 West Eighth street. Call afternoons after 5 o'clock or by appointment. 2 1 2

CANVASSER WANTED—Must be a hustler; good money for one who can produce results. Address Canvasser, care Plainfield Daily Press, giving experience and references. 1 25 tf

HELP WANTED—MALE.

CANVASSER WANTED—Must be a hustler; good money for one who can produce results. Address Canvasser, care Plainfield Daily Press, giving experience and references. 1 25 tf

ELECTRICIANS for factory repair work; must have working knowledge, power, light, 'phone lines and motor repairs; steady position; state age, nationality, wages wanted and experience. Address Electrician, care of Daily Press. 1 31 2

WHEELWRIGHT wanted. Edward H. Wyckoff, Millstone, N. J. 2 1 7

ELECTRICIAN'S HELPER; young man, 22 years old, wishes position as electrician's helper; good references. Address, Anthony Monterossa, 346 East Third street (top floor). 2 1 3

WANTED—Office clerks, aged 16 to 18; permanent position for four intelligent young men. Apply at once, giving education and references. Spicer Manufacturing Co., South Plainfield.

MILLWRIGHT; experienced in operating and erecting machinery, able to read drawings; state age, nationality, experience and wages wanted. Address Millwright, care of Daily Press. 1 31 3

WE TEACH you automobile driving and furnish car to go for examination. 341 Somerset street; Tel. 1815. 1 22 1mo

BOY wanted, 16 years or older, with bicycle. Postal Tel. Cable Co., 153 North avenue. 1 22 tf

FOR SALE

FIVE HORSE POWER, WESTINGHOUSE COMPOUND STEAM ENGINE, IN FIRST CLASS CONDITION, FOR SALE CHEAP. CAN BE SEEN BETWEEN 8:30 AND 5 DAILY AT THE DAILY PRESS OFFICE. 1 11 tf

FOR SALE—Three high class Jersey cows, registered; one just fresh, two will be fresh during March; also one heifer; all sired by imported stock. W. P. Smith, Belvidere avenue, Plainfield, N. J. 1 25 3 eod

HORSE for sale; nine years old, sound, weighs about 1,000 lbs.; driven single and double. 'Phone 1550-J, 865 Clinton avenue. 1 31 3

J. C. COOPER, auctioneer, calls attention to the large stock sale to be held at Long Acre Farm, Arthur Holheimer, proprietor, at Warrenville, February 3, at 1 o'clock. 1 31 3

ONE velour couch, one new davenport, one porch swing, 100 rolls of 88 note music, one auto harp, one guitar. 226 West Second street. 1 29 3

FOR SALE—Sanitary roll top and typewriter desks, two chairs, safe. Travelstamps Office, 146 Park avenue. 1 26 tf

—Try Press want ads. They pay

FOR RENT.

ATTRACTIVE, modern house, Golf avenue, near corner Woodland avenue; pleasant outlook, near trolley, eight rooms and finished garret, city water and bathroom, cemented cellar; lot 50 by 200; for sale on reasonable terms or rentable at $26 monthly; will repaint for desirable tenant. Edward C. Lunt, owner, 92 Liberty street, New York, or your own broker. 1 13 1mo

HOUSE to let, 738 West Fourth street; all improvements and barn. Inquire N. Meyers, 121 Watchung avenue. 1 13 tf

TO LET—Six room house, centrally located, North Plainfield, all improvements. Inquire A. Wilson, 29 Craig place. 1 31 tf

TO LET—Nine room house, all improvements; convenient to trolley and Netherwood station. George B. Staats, 112 Netherwood avenue. 1 27 6

FOR RENT—9 room house, 1076 Arlington avenue. Lamar Van Syckel. 1 31 eod tf

TO LET—An apartment or for suitable offices; centrally located; opposite Proctor's. F. Linke, 227 West Front street; Tel. 157. 1 31 tf

TO LET—Seven room bungalow, furnished or unfurnished; convenient to trolley and railroad station. George B. Staats, 112 Netherwood avenue, Plainfield, N. J. 1 27 6

TO LET—Four rooms, unfurnished; part improvements. 94 Grandview avenue. 2 1 1

MOVING PICTURE OR STEREOPTICON SHEET FOR RENT, big enough for the largest hall. Apply Daily Press office. tf

TO LET—Four room flat, first floor; part improvements; large garden; East Seventh street. Apply 306 East Front street. 1 28

TO LET—House, 6 rooms; West End; $15 per month. J. T. Vail. 1 22 tf

TO LET—Four rooms, with improvements. Inquire 311 New street. 1 14

ATTRACTIVE, modern, hollow tile residences, 901 and 915 West Sixth street, Plainfield; excellent locality, near station, schools and trolley; nine rooms, all improvements, sleeping porch, large lot. For sale on reasonable terms or rentable at $42.50 monthly. Edward C. Lunt, 92 Liberty street, New York, or your own broker. 6 1 mo

TEN-ROOM house, 118 East Second street; all improvements. William Newcorn. 3 11 tf

STORE to rent, corner Watchung avenue and Fifth street. Apply, Neuman Brothers Co. 12 20 tf

MONEY TO LOAN

MONEY to loan on mortgage. J. A. Hubbard, Babcock building. 10 7 tf eod

MONEY TO LOAN on bond and mortgage. J. T. Vail. tf

MONEY TO LOAN—First mortgage security; property centrally located. L. A. Clement, attorney, Babcock building. 3 9 tf

MONEY to loan on bond and mortgage. Charles L. Moffett, attorney, Woodhull & Martin building. 1 10 1y

MONEY TO LOAN on mortgage. H. H. Linbarger, 197 North avenue; phone 955. tf

MONEY TO LOAN on mortgage. Manning & Curtis, 106 Depot Park. tf

MONEY TO LOAN on bond and mortgage. Mulford, opposite depot. tf

EMPLOYMENT AGENCIES.

READ THIS—Murray's Employment Registry, 326 West Front street, near Grove, for reliable help; fees reduced, and very moderate. 'Phone 666. 2 13 tf

MRS. KELLER'S Employment Agency, 22 Somerset place, all nationalities. 'Phone 1724. tf

Mono Storage
Warehouse
North Avenue
Opp. Freight House
125 East Front Street

If you're worried about transferring anything heavy—safes, machinery, smoke stacks, boilers, furnaces, etc.—just call and find out how thoroughly equipped and manned we are to handle the work.

Long experience in this work, plus the finest kind of excellent equipment and help assure you of satisfactory service when we handle the work.

Rates, etc., gladly quoted.

HAND'S EXPRESS CO.
OFFICE 69 SOMERSET STREET

AUCTIONEERS.

THE LEADING AUCTIONEERS
W. A. SCHORB & CO.
Also Dealers in Second Hand Furniture—Bought and Sold.
120 Madison Av., Jackson Bldg.
Telephone 2296.

ADVERTISEMENTS
—FOR—
NEW YORK HERALD, WORLD, TIMES, SUN, JOURNAL TELEGRAM, AMERICAN, BROOKLYN EAGLE, GLOBE
—AND—
NEWARK EVENING NEWS
RECEIVED
AT REGULAR OFFICE RATES.
PLAINFIELD DAILY PRESS
No Telephone Orders.
Cash Must Accompany Copy.

Carnations
a Specialty
FORRISTEL NURSERY
Successor to
BELLEVIEW AVE. NURSERY CO.
W. H. Forristel, Manager.
Tel. 1349.

Very Low Rates
—AT—
Murray's Storage Warerooms,
Large and Small Rooms,
HOUSEHOLD FURNITURE, TRUNKS, ETC.
R. MURRAY, Auctioneer
326 TO 330 WEST FRONT STREET.
COR. GROVE 'Phone 666.

L. MORALLER & SON
WATCHMAKERS AND JEWELERS
WATCHES
CLOCKS and
JEWELRY
Fine Watch and Clock Repairing a Specialty.
219 Park Ave. Phone 1967-J.

ORGANIZED 1864.
THE FIRST NATIONAL BANK OF PLAINFIELD
A COMMERCIAL BANK WITH SAVINGS and SAFE DEPOSIT DEPARTMENTS
FOUR PER CENT INTEREST PAID ON SAVINGS ACCOUNTS

Suburban Transit Company

Leave Plainfield for South Plainfield—Week days—a6.30, a7.30, 9.00, 11.45, 1.00, 2.00, 4.00, 5.00, 6.10, b9.00, 10.30, 11.15. Sundays—9.00, 12.00, 2.00, 4.00, 5.00, 9.00.

Leave South Plainfield for Plainfield—Week days—a7.00, a7.45, 9.30, 12.05, 1.35, 2.30, b4.30, 4.20 except Saturday, 5.30, 7.30, 9.30, 10.50, b11.45. Sundays—9.40, 12.15, 2.30, 4.30, 5.30, 9.30.

Leave Plainfield for Watchung—7.00, 8.15, f10.00, b1.00, g3.00, 4.15, b6.20.

Leave Watchung for Plainfield—8.00, 9.50, f11.15, b2.20, g3.45, 5.25, g7.30.

Leave Plainfield for Warrenvuue—d6.45, e8.15, 6.20, f10.00, g3.00, g6.20.

Leave Warrenville for Plainfield—7.40, f11.00, g2.30, g7.15.

Leave Plainfield for Stirling—8.15, b1.00, 4.15.

Leave Stirling for Plainfield—9.30, b2.30, 5.15.

(a) Except holidays.
(b) Saturdays only.
(c) Except Saturdays.
(d) Daily except Sundays, holidays, Monday mornings, and mornings after holidays.
(e) Monday mornings and mornings after holidays.
(f) Sundays and holidays only.
(g) Saturdays, Sundays and holidays.

R. W. CAMPBELL, Mgr., 310 Park Ave. 'Phone 130 Plainfield.

B. KIVATINOS
(Successor to Kivatinos & Jelling.)
Fancy Fruits, Choice Confectionery, Nuts, Cigars, etc. We make a Specialty of Olive Oil.
211 W. FRONT ST. Tel. 886-W

A. H. ENANDER
SANITARY PLUMBING, GAS FITTING, STEAM AND HOT WATER HEATING.
Contractor for Sewer Connections
125 WATCHUNG AVENUE.

—Most of the readers of this newspaper know a bargain when they read about it. Are you advertising that car?

CONTACT BETWEEN CUSTOMERS AND OFFICERS

is one of the popular features of our service. Our Officers are always accessible and anyone seeking information or advice on financial or trust matters will find them ready to respond to inquiries. It may be that they can help you with the preparation of

YOUR INCOME TAX RETURN.

If so, do not hesitate to call upon them.

The Plainfield Trust Company

OFFICERS

O. T. Waring, President
Augustus V. Heely, Vice-President
J. Herbert Case, Vice-President
DeWitt Hubbell, Secretary and Treasurer
F. Irving Walsh, Asst. Sec'y-Treas.
A. H. Kirby, Assistant Treasurer

REAL ESTATE
INSURANCE

Harvey R. Linbarger

197 NORTH AVENUE.
Telephone 95

SERVICE
CAPITAL $100,000

Real Estate Department

This Company desires to call attention to its Real Estate Department wherein it is prepared to offer exceptional service to those desiring to buy, rent or exchange Real Estate of every description. Acquaint us with your needs. We can serve you to advantage.

THE STATE TRUST COMPANY

The Bank of Personal Service.

FEBRUARY SALE

Beginning Wednesday, February 2

The home that is furnished with thoroughly reliable and home-like Furniture does not necessarily mean the expenditure of a large sum of money but just a little care in selecting the right kind. This month we give you an opportunity to buy honestly made goods at prices that represent a substantial reduction from the original price.

The special priced suits and single pieces are not damaged or of inferior quality but well made, clean finished merchandise taken from our regular stock. Every line of goods we carry is represented in this Sale.

We will be pleased to show you the Sale pieces no matter if you wish to purchase or not. All are marked with special tags and priced in plain figures.

SALE PIECES ARE SOLD FOR CASH AND WILL NOT BE CHARGED.

Beginning Wednesday, February 2

POWLISON & JONES

149-151 E. Front St. Plainfield, N. J.

A MAN WHO DOES HEAVY WORK

Requires a shoe of rigid dependability.

Our "Workers"

$2.75 to $4.00

will meet the requirements of every working man. Nothing particularly fancy or stylish about them, but the meat is in both sole and upper.

M.C.VAN ARSDALE

127 E. FRONT ST.

HOTELS.

HOTEL WALDORF

HENRY WINDHAM, Prop.
144 EAST FRONT STREET.
Gottfried Kruger's Extra Beer on draught. Imported Wines, Liquers and Cigars. Hotel accommodations and private dining-room.

HOTEL SOMERSET

Newly Papered and Painted throughout. Toble Board and Rooms by Day or Week.
Piel Bros. and Kruger's Beer on draught.
W. G. FEASTER, Proprietor.
27 Somerset St. Tel. 091.

WEINMAN'S CAFE

GENERAL NEWS TICKER.
Stock quotations.
Up to the Minute.
'PHONE 1527.

THE MISSION IS INTENDED for YOU

Are you planning to avail yourself of its privileges? Make a note of the dates—Feb. 13th to 20th, inclusive.

Grace Church

Seventh and Sycamore Streets.

NEW JERSEY CENTRAL

TRAINS LEAVE PLAINFIELD.

For New York—2.10, 3.41, 5.08, 5.4[illegible] 5.52 except holidays), 6.27, 6.55, 7.2[illegible] 7.26 except holidays), 7.41, 7.44, (7.55 except holidays), 7.58, 8.12, 8.30 (except holidays), 8.36, 8.42, 8.59, 9.29, 9.53, 10.2[illegible] 11.27, 12.12 p. m.; 12.34, 12.58, 1.49, 2.2[illegible] 2.25, 2.39, 2.55, 3.11, 4.01, 4.13, 4.36, 5.3[illegible] 5.25, 6.47, 7.41, 8.27, 9.27, 9.30, 10.15, 10.36 11.43 p. m. Sunday—2.19, 3.41, 5.40, 7.2[illegible] 7.58, 8.52, 9.34, 9.40, 10.37, 12.12 p. m., 12.3[illegible] 2.58, 1.17, 2.09, 2.15, 2.55, 3.17, 4.29, 5.3[illegible] 5.57, 8.14, 8.13, 8.27, 8.35, 8.39, 9.27, 10.2[illegible] 10.36 p. m.

For Newark—5.08, 6.27, 6.55, (7.0[illegible] through train to Newark), 7.41, 8.36, 9.2[illegible] 9.26, 11.27 a. m., 12.34, 12.58, 1.49, 2.39 4.11, 4.13, 4.36, 5.23, 6.25, 6.47, 7.41, 8.27, 9.2[illegible] 10.36 p. m. Sunday—7.23, 8.52, 9.34, 10.37 a. m., 12.39, 12.58, 1.17, 2.09, 2.55, 3.17 4.29, 5.24, 7.14, 8.13, 8.35, 8.39, 9.27, 10.5[illegible] p. m.

For Easton, Bethlehem, Allentown and Mauch Chunk—5.18, *8.20, 9.44, 11.27 a. m., 2.00, 5.24, 5.44 (6.59 to Easton) p. m. Sunday—5.19, *9.44, 10.57 a. m., 1.58, 5.44, 7.05 p. m.

For Scranton and Wilkesbarre—5.18, 9.44 a. m., 5.44 p. m. Sunday—5.19, 10.57 a. m., 5.44 p. m.

For Red Bank, Long Branch and Asbury Park, etc.—3.41, 8.12, (9.53 a. m. Red Bank), 11.27 a. m.; 12.34 Saturdays only, (12.58 Red Bank only), (3.11 Red Bank only), 4.13, 4.36, 6.25, 8.27, 11.43 p. m. Sundays—3.41, 8.52 a. m., (9.40 Red Bank only), (2.15 Red Bank only), 5.17, (8.1[illegible] Red Bank only), 8.35 p. m.

For Atlantic City—3.41, 9.53 a. m. (12.34 Saturdays only), 3.11 p. m. Sundays—9.4[illegible] a. m., 2.15 p. m.

For Philadelphia—6.38, 7.39, 9.02, 10.43 11.54 a. m., 12.42, 1.54, 2.45, 4.45, 5.13, 6.47 7.47, 9.46, 10.48 p. m., 1.20 a. m. Sunday 8.02, 9.39, 9.57, 10.39, 10.43, 11.41 a. m. 12.42, 1.44, 2.45, 3.42, 4.39, 4.45, 4.56, 5.39 6.39, 6.47, 8.47, 9.46, 10.55, 11.54 p. m. 1.20 a. m.

For Baltimore and Washington.—Daily 8.02, 10.43 a. m., 12.42, 2.45, 5.45, 6.47 p. m. Except Mauch Chunk. 5 3 '16

ARRIVAL AND DEPARTURE OF MAILS AT PLAINFIELD POSTOFFICE.

NEW YORK MAILS. Arrive—5.30, 8.00, 8.40, 11.45 a. m., 1.30, 2.30, 5.00, 5.3[illegible] 8.30 p. m., 12 midnight. Close—6.3[illegible] 7.45, 10.00, 10.45 a. m., 12 noon, 2.00 3.50, 5.45, 7.45, 9.00 p. m.

SOMERVILLE AND EASTON. Arrive—8.40, 10.45 a. m., 12.45 and 7.98 p. m. Close—6.30, 7.45 a. m., 1.30, 4.30 p. m.

PHILADELPHIA—Direct. Arrive—5.30 8.00, 9.40, 11.45 a. m., 12.30, 2.30, 7.0[illegible] p. m. Close—6.30, 11.30 a. m., 1.30, 3.50 6.50, 9.00 p. m.

THROUGH FAST MAIL FOR EAST Close—12 noon, 2.00, 3.50, 5.45 p. m.

DIRECT THROUGH FAST MAIL FOR WEST. Close—6.30, 11.30 a. m., 1.3[illegible] 5.00 and 9.00 p. m.

PENNSYLVANIA. West of Easton. Close—6.30 a. m., 1.30, 5.00, 7.00 p. m.

ELIZABETH—Direct. Arrive—5.30, 8.40 a. m., 1.30, 2.00, 5.50 p. m. Close—7.45, 10.0 a. m., 12 noon, 5.45, 9.00 p. m.

NEWARK—Direct. Arrive—5.30, 8.45 a. m., 1.30, 2.30, 5.30 p. m. Close—6.30 7.45, 10.45 a. m., 12 noon, 2.00, 3.50 5.45, 9.00 p. m.

WATCHUNG. Arrive—1.00, 6.45 p. m. Close—9.00 a. m., 5.30 p. m.

WARRENVILLE. Arrive—1.00 p. m. Close—2.00 a. m.

SUNDAY MAILS. Office open from 9.30 to 10.30 a. m.

A. E. HOAGLAND, P. M.

ANNOUNCEMENT!

Keller's Cleaning Shop, Inc.

Removed from 125 Park Ave., to

123 NORTH AVE.

Walter J. Abbott, Manager

One of the Finest Plants in the State

Rope ?- Certainly

We have all kinds and sizes of rope—for all purposes.
Made of the best Manila, with strength in every fibre.
Cotton Rope—made of the strongest cotton, twisted or braided.
Cordage and Twine, in great variety—Manila, Sisal, Hemp, Cotton—for every use.

We can splice your rope, if necessary.

Window Glass-All Sizes

Also Putty, Paints, Oils, Varnishes and Brushes.
We can supply your wants to your lasting satisfaction.

A. M. GRIFFEN CO.

THE BEST OF EVERYTHING IN HARDWARE.
119-121-123 E. Front St., Plainfield.
Two Phones, 5—6.

Have You Headache?

Do your Eyes burn or itch?
Do they feel tired or strained?
If so, have your Eyes examined;
Your glasses may need changing.

STILES & CO

Philadelphia Eye Specialist
AT 107 EAST FRONT ST
EVERY THURSDAY.
Hours 10 to 5.

AUTO BUSES

Dances, Parties, Lodges, etc.
Parties from 18 to 50 people transported any distance at reasonable prices.
SUBURBAN TRANSIT CO.,
R. W. Campbell, Mgr.
210 Park Avenue. 'Phone 13[illegible]

FLOORS

HARDWOOD AND PARQUET
Old Floors Refinished.

S. E. WARD & CO

108 Depot Park. Manning Building
Plainfield, N. J. 'Phone 470.

—Try Press want ads. They pa[illegible]

OUR WORK BEGINS WHEN THE FIRE IS OUT.

When the fireman's work is done comes the adjustment of the damage, and the call on the fire insurance company to pay for the loss. This office stands back of every policy it issues and will see to it that the company involved makes good the losses by fire.

FREDERICK A. MARTIN CO.

(Successor to Elston M. French and J. C. Pope & Co. Insurance Agency)
171 NORTH AVENUE Telephone 2304
Insurance Mortgages Real Estate
The Oldest Insurance Agency in This City.

Shoe Talk to Men

Our men's shoes are made to our special order from the best makers in the country. Style, quality and good fitting is our standard, and now for prices, we think from

$3.50 to $5

we have some very fine values.

MEN'S WORK SHOES

$2, $2.50 & $3

A. K. Willett

107 PARK AVE

"Oldest Shoe House in Town"

If You're Not Acquainted With Us

We'd like to have you drop in and see us. We offer only the best values in clothing and they are sure to make friends for us.

HERE ARE SOME EXCELLENT TROUSER VALUES:

Genuine Reading Trousers .... **$1.50, $2** and **$2.50**
All Wool Heavy weight Trousers; all sizes **$3.50**
Worsted Trousers ..... **$3.50, $4** and **$5.00**

Schwed Brothers

Over Thirty-One Years Right Here

Front St., Opp. Park Ave.

ORGANIZED 1875

AN IMPORTANT DUTY---PROTECTION FOR VALUABLES

See that your valuables have Absolute Protection from loss—it is important.

You can rent a Safe Deposit Box in our Fire and Burglar Proof Vault for

$5.00 AND UP PER YEAR.

CITY NATIONAL BANK

PLAINFIELD, N. J.

No exchange on out-of-town checks. Our checks collectible at par through the Federal Reserve Bank of New York and New York Clearing House.

PAINTERS AND DECORATORS.

James C. Hansen

DECORATOR
Dealer in
PAINTS, OIL, GLASS,
VARNISHES, ETC.

141 East Front St., Plainfield, N. J

Distrubtor of John W. Masury & Son's Pure Colors, Ready Mixed Paints, Etc.

1916 WALL PAPERS

IMPORTED and AMERICAN GOODS

C. CONOVER & CO

Decorators, Painters and Paper-Hangers, Window and Plate Glass.
115 Elmwood Place. Tel. 1145.

Established 1868.

CHOICE PICTURES, DAINTY MIRRORS AND UNIQUE PICTURE FRAMES.

AT

Swain's

317 W. FRONT STREET,
Plainfield, N. J.

Assortment larger than ever and prices very reasonable.

Artists' materials, Regilding, etc.

HODGE'S PHARMACY

Y. M. C. A. BUILDING
BELLE MEAD SWEETS
Telephone 62.

UNIVERSAL LUNCH BOX

With Vacuum Bottles

A tasty lunch and steaming hot coffee is what the UNIVERSAL can give you every noon. The UNIVERSAL Vacuum Bottle, a part of every UNIVERSAL Lunch Box, is warranted to keep the contents hot for twenty-four or cold for seventy-two hours. The drinking cup is fitted with folding handles and locks firmly on the vacuum bottle. The food drawer is large, thoroughly ventilated and keeps the food fresh and appetizing. The Universal Lunch Box is made of heavy tin, finished in dark brown with collapsible genuine leather handle. Price $2.25 each. For sale by

H. E. Gayle Hardware Co.

General Hardware and House Furnishings.
Tel. No. 398. Front St. and Park Ave.

If it's advertised today it is likely that it is of timely interest to you today.

WE'RE GOING TO MOVE!

On and after February 14, 1916, the Plainfield Daily Press office will be located at 193-195 North avenue.

PLAINFIELD DAILY PRESS

THE WEATHER.

Rain, probably with snow, tonight and Thursday; fresh northeast winds. Highest yesterday, 59; lowest this morning, 28.

Established May 10, 1887. TEN PAGES PLAINFIELD, NEW JERSEY, WEDNESDAY, FEBRUARY 2, 1916. TEN PAGES Two Cents a Copy, $5 a Year.

INAUGURATE FIFTIETH ANNIVERSARY OF YOUNG WOMEN'S CHRISTIAN ASS'N

MEMBERSHIP BANQUET HELD AT Y. M. C. A. USHERS IN INTERESTING CELEBRATION WHICH WILL CONTINUE THROUGHOUT THE MONTH.

ADDRESSES BY PAST AND PRESENT OFFICERS

Miss Mary Dingman, Industrial Secretary of Northeastern Field, the Principal Speaker—Miss Harriet O. Mattison Presents Historical Sketch of Local Association—Mrs. Frederick G. Mead Presides—Music a Pleasing Feature.

With every pulse the country over vibrating with the same thought and engaged in the same object, that splendid organization known as the Young Women's Christian Association began its celebration of the fiftieth aniversary in the United States yesterday. The Plainfield association began its celebration with a membership banquet held in the Y. M. C. A. auditorium last night, when fully 350 past and present members gathered again to renew their membership and loyalty to the association. The banquet, prepared under the direction of Miss Catherine Quinn, was served at 6:30, Sigma Gamma Kappa girls, assisted by many friends, acting in the capacity of waitresses. The auditorium was handsomely decorated for the event, banners signifying each year in the local association life dividing the various groups, while a colored candle occupied each table. Palms and cut flowers also added to the decorations. The speakers and officers occupied a table on the stage.

During the repast various groups would rise and render vocal selections appropriate to the year in which they joined the association. The banner which was awarded to the group having the largest number present went to the 1907 members. Musical selections were rendered by an orchestra under the direction of S. Frederick Smith.

Mrs. Frederick G. Mead, the president of the Plainfield association, presided as toastmistress and opened the celebration with a few words of welcome followed by a short review of the early efforts of the Plainfield branch. In part she said:

"Nine years ago two women of Plainfield who had been members of the Northeastern Field Committee of the National Board saw through their work in other cities how Plainfield women and girls could have a larger, fuller life if there could be an association started here. First, through the hearty co-operation of members of one of Miss Chadborne's Bible classes, the possibility of at least an investigation of conditions in Plainfield was considered, then Miss Holmquist and Miss Blanche Snyder, headquarters' secretaries, came and spent several weeks here helping to gather facts and statistics that would prove the wisdom of starting one other organization in our progressive city. Many stores and factories were visited, many citizens were called upon and their counsel asked and Warren chapel very kindly asked us to hold a meeting there where the plans could be presented to some who had perhaps not yet heard of the Y. W. C. A. Parlor meetings were also held at the homes of Mrs. Percy Stewart and Mrs. Frederick G. Mead, and a tentative list of over 300 names was secured of women and girls who desired to join as soon as an association was organized.

"As a result of the thorough preparatory work a temporary committee was formed which reported at a meeting held for organization in the Y. M. C. A. building, April 18, 1907. Mrs. James Cushman and Miss Holmquist were the speakers of the evening, a constitution was adopted and officers elected. It was announced that the budget of the first year had been secured and the house at 210 East Front street rented as our first home. We had 513 charter members and we have 813 at the present time. Miss Amy Tapping was called as our first general secretary and in September, Miss Margaret Mosher came to us as a physical director."

During the evening, Mrs. O. G. Dale, the chairman of the jubilee

(Continued on page 4.)

MISCHA ELMAN WILL OFFER CLASSICAL PROGRAM

Mischa Elman, the celebrated Russian violniist, who will come to the Plainfield High School, next Wednesday night, February 9, under the auspices of the Cheerful Workers' Circle of King's Daughters, will have a program to offer his audience which has been presented at the very best of American and European concert halls. The response by local music lovers through the purchase of tickets is gratifying and reveals the keen appreciation of the very best in music as well as the willingness to aid in the worthy cause for which the benefit is given. Tickets have been selling rapidly for the event. Those who have not purchased the same at Miller's Drug store as yet are urged to do so at once.

PENNSY TRAIN WRECKED, EIGHT OR MORE INJURED

Pittsburgh, Feb. 2.—Train No. 44, on the Pennsylvania Railroad, was wrecked at 11:15 o'clock this morning at Seward station, 67 miles east of Pittsburgh. A special train was sent from this city to the scene of the wreck at noon today. Five cars, it is said, were derailed, three of them turning over, including the diner. Eight or more passengers were injured.

FUNERAL OF BENJAMIN PLATT.

The funeral of Benjamin Platt, whose death occurred at Watchung, was held at the Wilson Memorial chapel, yesterday afternoon. Rev. Mr. Ramsay officiated in the presence of a large gathering of relatives and friends. Numerous floral tributes were in evidence. Burial was made in Hillside cemetery. Funeral of Benjamin Platt.

PARK CLUB BOWLING.

W. A. N. Burnett won three points, C. A. Rice two, and Tone Overton one, in the five-back bowling at the Park Club last night. The totals: Burnett, 203; Rice, 196; Overton, 192; Hall, 178, Hubbard, 173; Sandford, 170; Hamman, 167; Robeson, 158; Russell, 157; Sharretts, 156; Sand, 133; Hamman, Jr., 129.

TEMPLE SHOLEM DANCE A SUCCESS

Annual Affair Held in Columbus Auditorium is Largley Attended.

One of the most successful affairs yet conducted by Temple Sholem drew a large gathering to Columbus Hall last night, when the third annual kirmess and ball was given. The program proved highly enjoyable to all attending, many of those present coming from New York, Newark and Philadelphia. Mrs. William Newcorn, who was the directress of the kirmess, was warmly congratulated for her work, and was presented with a beautiful bouquet and a prayer book. Bouquets were also presented to Mrs. D. C. Young and Miss Rae Preger for assistance. Shur's orchestra provided the music for the dancing, which finished out the evening.

The young women who took part in the kirmess were the following: The Misses Celia Mann, Ray Matthews, Ruth Schwartz, Miriam Schlenger, Ethel Levine, Gladys Sklarew, Frances Berger, Julia Fiedler, Dorothy Sklarew, Pauline Fass, Bessie Ox, Dorothy Adelberg, Violet Berger, Jennie Hirsh, Pearl Genisman, Tessie Lefkowitz, Rae Preger, Ray Cantor, Nettie Solomon, Marion A. Heyman, Minnie Solomon, Bessie Adelberg, Lillian Preger, Lillian Rothstein, Sarah Rothstein, Sadie Rothberg, Dorothy Augenblick, Sayde C. Moskowitz and Master Jerome David Newcorn. The accompanists were Miss Rae Preger, Aaron Hirsch and Miss Sayde C. Moskowitz.

REVOLUTION BREAKS OUT IN LISBON, SERIOUS RIOTS

Lisbon, Feb. 2.—A dangerous revolutionary outbreak occurred today. An attempt was made to assassinate Senor Catarho De Meneses, the minister of justice, but the shots fired at him missed. The residence of the president was set on fire. Troops have been called out to quell rioting.

—Press want ads. pay.

MAKE BIG HAUL IN BORO HOMES

Burglars Take Valuable Silverware Belonging to Dr. Joy and Leslie Hallock.

ESTIMATE LOSS $1,000

Entrance is Effected at Both Residences Through Ground Floor Windows—Police Working on the Case.

Burglars entered the homes of Leslie Hallock at 79 Willow avenue, and Dr. James R. Joy, at 80 Myrtle avenue, the borough, early this morning and got away with silverware and clothing, the total value of which is estimated at $1,000. From the Hallock residence valuable solid silverware, including a number of wedding presents, were taken from the sideboard and a hat and ulster coat belonging to Mr. Hallock also disappeared. The Hallocks estimate their loss at about $600.

Solid silverware was also taken from the Joy residence, the sideboard being practically stripped of everything. The loss here will total at least $400, if not more.

Entrance to both homes was effected through ground floor windows, which it is believed were left unlocked, as neither of the window catches were damaged in any way. The burglars confined their operations entirely to the first floor in each residence. They were apparently well satisfied with their haul, for there was other silverware left behind in both places.

An investigation showed that the burglars carried the stolen articles in sideboard drawers to the rear of a garage at the Hallock place and evidently loaded it in sacks. Two pieces of silverware were found near the garage, indicating that the burglars must have been frightened away.

The loss of the goods was not known until both families awoke this morning. Even a fox terrier owned by the Hallocks failed to arouse the family while the burglars were operating in the house. Chief Marshal George Weiss was notified early this morning of the burglaries and every effort is now being made to obtain a clue.

TWO MEN KILLED AND FOUR INJURED

Boiler Explodes Wrecking Howe Rubber Co. Plant at New Brunswick.

The large plant of the Howe Rubber Company, on Upper French street, New Brunswick, and of which John Tenney, of Evergreen avenue, of this city, is the president, was totally destroyed by a boiler explosion at 9:30 o'clock this morning. Two men were killed and four others, all seriously injured, are in St. Peter's Hospital, with only slight chances of recovery. The wreckage caught fire and police and firemen worked alike in effecting rescues. The property damage was placed at $50,000.

The names of the two men killed are given as Edward Bingel, thirty-eight years old, and John Kruhl, twenty-seven years old, both of New Brunswick. The injured are. Edward Steinmacher, aged twenty-two; George Lynch, aged twenty-five, and William Rupprecht, all of South River, and John Schreck, of New Brunswick. They were suffering from broken limbs and internal injuries.

The main portion of the boiler was blown through the roof of the building and landed on the doorstep of the home of John Scaladi, thirty-five feet across the street from the factory. Bricks and mortar crashed through the doorway of the Scaladi home, overturning the kitchen stove and causing general wreckage in the various rooms. The cause of the explosion has not yet been determined.

Telephone messages were flashed to this city immediately after the accident, and Mr. Tenney left at once for the scene. He assisted in directing the work of rescue, and did everything possible for the injured men. The explosion is one of the worst disasters of the kind that has ever occurred in Middlesex county, and because of the reports sent out before the full details were known, drew thousands of persons to the scene.

MRS. BIRD LAID TO REST.

The funeral of Mrs. Joseph Bird, who died suddenly Saturday noon from an attack of heart failure, was held at her late home at 436 Spooner avenue, yesterday afternoon. Rev. Frederic L. Greene, of Hope chapel, conducted the service in the presence of a gathring of relatives and friends. Burial was made in Hillside cemetery.

WILL PROVIDE HOME FOR REVIVAL PARTY

Details for the Biederwolf Evangelistic Campaign Are Nearing Completion.

A number of the sub-committes to take charge of the details of the Biederwolf campaign have been completed. One of these is the entertainment committee, the chairman of which is Rev. Dr. J. S. Zelie. The work of this committee is to find a home for Rev. W. E. Biederwolf and his party during the stay of five or six weeks in Plainfield. In this party are Mr. and Mrs. Biederwolf, a male quartet, a choir leader, tabernacle expert, leader for women's work, an accompanist and a cook. It is interesting to know that each member of the quartet has definite duties to perform, in addition to taking part in the singing. For instance, one is business manager, another is Mr. Biederwolf's physical director, another has charge of the work for boys and girls, while the fourth supervises the organization of the personal workers and ushers. The same is true of the accompanist, who is Mr. Biederwolf's private secretary.

The plan of the entertainment committee is to secure a furnished home large enough to take care of all the members of the organization, if possible; but if this cannot be done, to secure comfortable rooms near the house, if they must go out, so that they can all eat together. The reason for this is that it provides a home for those who are away from home so much. It has been said by one who has been a guest at Mr. Biederwolf's table that the fellowship exhibited at each meal is a most inspiring example of the possibilities of home life.

Reports from Allentown, Pa., where Mr. Biederwolf is now in the fifth week of the campaign in that city, state that more than 30,000 people attended the meetings last Saturday and Sunday, and up to date 1,400 have hit the trail.

BISHOP WOODCOCK TO CONDUCT MISSION

Popular Preacher Will Be in Charge of Revival at Grace Episcopal Church.

At the preaching mission to be held at Grace Episcopal church, February 13-20, the special preacher will be the Bishop of Kentucky, the Right Reverend Doctor Charles E. Woodcock. Bishop Woodcock is said to be a man of great personal magnetism and charm, and for several years has been one of the most popular preachers at the noon-day services at Trinity church, New York, during the Lenten season. He is a native of Connecticut, having been born in New Britain in 1854, and before his election as Bishop of Kentucky he was rector of churches in New Haven and Ansonia, as well as of St. John's church, Detroit.

Although the mission is to be conducted under the auspices of the four Episcopal churches of the city it will be in no sense a sectarian affair. In addition to the regular Sunday services on February 13 and 20, Bishop Woodcock will speak every day of the week (except Saturday) at 4 and at 8 p. m. The services will be simple and every seat in the church will be free, and it is hoped that the people of Plainfield and neighboring towns will avail themselves of the opportunity thus presented of hearing one of the foremost preachers of the day. Bishop Woodcock is coming absolutely without charge, but at the last service of the series a collection will be taken up for the benefit of his work among the poor white of Kentucky.

FLYNN AND HIGGINS MAKE AN IMPORTANT ARREST

Joseph Salvadore, of South Plainfield, was arrested yesterday by Captain Flynn and Lieutenant Higgins, of the local police force, charged with an assaut on Sarah Mulkeen, of Richmond street. The Mulkeen girl lost her way on January 22 while seeking a position at a house near Hillside cemetery, and Salvadore met her and offered to direct her to the house. Instead he attacked her at a lonlely spo ton the road. Flynn and Higgins went to work on the case, and yesterday they brought Salvadore to Plainfield and the girl identified him. He was turned over to the Middlesex county authorities this morning, and will be held for the grand jury. It is said that he admitted the charge.

SESAME CLUB.

The Sesame Club will meet at 10:30 tomorrow morning at the home of Mrs. Samuel P. Case, 1140 Martine avenue.

PRESENT FARES FAR FROM FAIR

Taxi-drivers Will Demand That They Be Allowed to Charge More.

TO GO BEFORE COUNCIL

May Take Action at Meeting of Next Week—High Price of Gasoline and Lubricants Has Brought About Serious Condition Here.

Insisting that the present legal fares in the city of Plainfield are unfair, owners and operators of taxicabs are preparing to make an appeal to the Common Council for authority to charge higher rates. It is believed that action will be taken by the owners so that a formal petition can be presented to the Council at its next meeting, which will be Monday evening of next week.

The maximum rate in the city of Plainfield, or for all points within the first zone, which includes most all streets in the heart of the city, is now twenty-five cents. On most of the calls received the taxicab owners are barely breaking even, they insist, and on many of them they lose money.

The situation is serious, because those now in business are owners of from one to ten machines, which cannot be used for other purposes. They have established a clientele of customers, and their business is as permanent as that of a groceryman or clothing merchant, and yet they are facing a possible suspension, unless they get relief from the Standard Oil Company or the city of Plainfield, and they are appealing to Plainfield first.

Gasoline is now selling at twenty-four cents a gallon. Oils and other lubricats that are necessary to the operation of an automobile, even a Ford, are soaring sympathetically above the grasp of the ordinary owner of a machine, or one who uses it for commercial purposes. There is little hope of a drop in gasoline and oil prices in sight, and they are forced to appeal to the Council, which has the authority to change the schedule of prices that may be charged within the city limits.

Some of the calls that must be made for a quarter in Plainfield are more than one and one-half miles in length. For instance, a man may ride from the depot to the corner of Grant avenue and Eighth street for this sum. The trip, going and coming, is three miles. It cannot be made for less than twelve cents actual operating expenses, say taxi owners, and this does not include wear and tires, which is enormous, especially in this season of muddy and rough roads, nor the upkeep and deterioration of the machine, nor the salary of the driver. The call really costs the owner of the machine about twenty-eight cents, one experienced man figured for a Press reporter yesterday.

In case the Council does not take favorable action on the petition of the taxi men and grant their prayer for relief, they have the alternative of installing meters on all the machines, which would give them slightly more revenue. This plan has proven unsatisfactory to customers everywhere, and will not be put in use in Plainfield except as a last resort, they say.

MORPHINE TABLETS IN ORDERLY'S ROOM

John Bott, Employe at Muhlenberg Hospital, is Held Default of $500 Bail.

Newark, Feb. 2.—John Bott, twenty years old, an orderly in the Muhlenberg Hospital in Plainfield, was yesterday committed by United States Commissioner Edwin R. Semple in default of $500 bail charged with the violation of the Harrison anti-narcotic act. Bott entered the hospital's employ on December 2 last. Superintendent Smith, of that institution, testified at a preliminary hearing before Commissioner Semple yesterday that on account of Bott's queer demeanor he kept tabs on him, and on January 11, in his absence, caused his room to be searched with the result that 500 morphine tablets were found. At Mr. Smith's suggestion Bott quit as orderly for the time being and became a patient, slated as a drug victim. At the instance of United States Internal Revenue Collector Charles B. Duffy, of Paterson, Deputy Collector H. H. Kouters, of Elizabeth, on Saturday arrested Bott. At the hearing it was intimated to the prisoner that a degree of leniency might be exercised in his case if he shall make disclosure as to the source of his dope supply. All that Bott has so far admitted is that he got the tablets in New York.

SHOOTS HIMSELF IN WIFE'S GRASP

Thomas H. Keller, Former Plainfielder, Ends His Life in New York Home.

HAD BEEN DESPONDENT

Was One of the Best Known Sportsmen in the Country, Being a Promoter of Baseball and Trap Shooting—Leaves Wife and Three Sons.

While his wife clung to him screaming and fighting to hold his hands, Thomas H. Keller, manager of the Peters Cartridge Company, of No. 60 Warren street, New York, and up to fifteen years ago one of the most prominent residents of Plainfield, shot himself twice in the heart with a revolver, at 10 o'clock yesterday morning, in his apartment at No. 251 West Eighty-seventh street. He died a few minutes later, while a physician from Knickerbocker Hospital worked over him.

Mr. Keller, who was fifty-eight years old, had been ill for several weeks. In the last few days he had been despondent, having lost hope of recovery, the fact making him all the more depressed because for years he had been almost totally deaf. Yesterday morning Mr. Keller went to the room of his wife, who was formerly Miss Susan Angleman, of this city, and said calmly:

"I am tired of living. I can never get well and I won't exist like this any longer. I am going to end it."

He turned and left the room. Mrs. Keller followed and seized him. He fought and broke the woman's hold and reached a dresser in his own room, where lay an old-fashioned army revolver. As his wife again flung her arms about him, he pressed the weapon to his heart and fired twice.

Mrs. Keller's screams had roused the residents of the apartment-house and neighbors found the wife by her dying husband's side. The physician was called but Mr. Keller was beyond medical aid before the ambulance arrived.

Mrs. Keller and her husband were alone at the time the latter carried his determination into effect. The wife has since been almost prostrated. Two of her sons, T. Hazlewood Keller, Jr., of Sandford avenue, this city, and Harold Keller, of New York, were in Kansas City yesterday on business and telegrams were rushed to them. Another son, Courtney Keller, who

(Continued on page 5.)

ARCHIBALD COX CHOSEN PRESIDENT

Board of Education Re-elects Its Officers at Annual Meeting Held Last Night.

Officers were elected and other important business transacted at the annual meeting of the Board of Education last night. All of the members, together with Benjamin Evans, clerk of the Board, and his assistant, Hugh Sweeny, were present. There was no change in the officers for the coming year, all being reelected as follows:

President, Alchibald Cox; vice president, Floyd T. Woodhull; secretary, A. A. Tilney. President Cox then appointed the following committees for the year:

School committee, Archibald Cox, Floyd T. Woodhull and Dr. B. VanD. Hedges; building committee, Floyd T. Woodhull, A. A. Tilney and Frank J. Hubbard; finance committee, A. A. Tilney, Dr. B VanD. Hedges and Frank J. Hubbard.

Champlain L. Riley, on behalf of the Recreation Committee, requested the Board, in a communication, to grant the use of the gymnasium floor in the Washington School for roller skating. Upon motion, the request was granted subjected to the following conditions and regulations: That fiber or wood rollers be permitted only, that the admission charges be held in a fund for the purpose of repairing any damage incurred by reason of the privileges granted in accordance with the request, that the privileges granted shall extend to no other part of the building than that specified, namely, the floor of the gymnasium.

This resolution was unanimously adopted:

"That the plans for the East End School, to be located on Emerson avenue, be and hereby are approved, and the clerk of the Board is hereby authorized to advertise for bids on these plans, said bids to be received at a meeting of the Board to be held on Monday evening, February 28, at 8 o'clock, at the Board rooms, in the High School building.

—Press want ads. work wonders.

BETTER FEELING AT WASHINGTON

Break With Germany Over Lusitania May Be Avoided.

APPAM WILL INTERN

Belief at Capital That Passengers Will Be Allowed to Go—Demand Made by Liner's Agent That She Be Released at Once.

Washington, Feb. 2.—Recent despatches from Colonel E. M. House, following his trip to Berlin, have been forwarded to President Wilson and duplicate copies of those which bear upon the Lusitania negotiations have been given to Secretary of State Lansing. It is believed that the general tenor of the forthcoming German communication on the Lusitania has already been made known to the administration in an informal way through Colonel House. For this reason the apprehension of a new crisis which was manifest last week is no longer shown in the State Department. In fact there is confidence in a complete settlement of the difficulty following the cue that the President has taken in several of his speeches.

No Decision On Appam.

Secretary of State Lansing today stated that he had reached no decision in the Apam case, as he had not yet received all the facts. He does not expect to make any announcement before tonight.

It now seems certain, however, that the Appam will be interned at Hampton Roads, according to reports heard at the State Department today. It is believed the passengers and various prisoners aboard the vessel will be released, but the ship itself will not be allowed to depart.

Berlin, Feb. 2 (by wireless via Sayville).—Although it is admitted that diplomatic relations between Germany and the United States have been perilously near a complete rupture, it was officially announced today by the German Foreign Office that fresh representations have been made to Washington, by which it is believed that the Lusitania case will be amicably adjusted. The indication is that the handling of the Lusitania case was taken out of the hands of Ambassador Von Bernstorff, and that the present negotiations are being carried out directly between the Foreign Office of the Imperial German Government and the State Department at Washington.

New York, Feb. 2.—Formal protest asking for the release of the Elder Dempster liner Appam, which arrived at Norfolk in charge of a German prize crew yesterday, was made last night to Secretary of State Lansing by Daniel Bacon, New York representative of the line.

House In Paris.

Paris, Feb. 2.—Colonel Edward M. House, special envoy of President Wilson informs the editor of The Petit Parisien that he met various people in Berlin, including Dr. Von Bethman Hollweg, the Imperial Chancellor, and Dr. Von Jagow, secretary for Foreign Affairs. He spent in all four days in Germany before going to Switzerland.

Aerial Attacks Renewed.

Amsterdam, Feb. 2.—Allied aeroplanes have attacked Ghent, Belgium, according to the "Echo De Belge." Ghent is an important distributing point of the German army.

ADDITIONAL SCHOOL ROOM NEEDED AT DUNELLEN

Supervising Principal Guy H. Rentschler, of the Dunellen schools, told the members of the Dunellen Board of Education at the monthly meeting of the Board last evening that if the growth of the schools continued at the present rate of about 6 per cent. of the enrollment per year, it will be necessary to open an additional room next year. There is only one availazble room, and that is in the Lincoln School, and Mr. Rentschler recommended that the Board study conditions and see what can be done to meet future needs. He stated, in this connection, that present accommodations would be in inadequate after June, 1917, explaining that the present growth of 6 per cent. means that two new rooms will have to be opened every three years.

—The public's attention is called to the large Auction Sale tomorrow, corner Central avenue and West Front street, commencing at 10 o'clock, and a large assortment of modern and antique goods will be found at this sale, and all are in fine condition. See list of goods in another column of this paper. Goods open for inspection. R. Murray, auctioneer.—Adv.

The White Store **A. E. Force & Co.** The White Store

We Give S. & H. Green Trading Stamps and Guarantee Our Prices as Low as Any Other Store.

AFTER STOCK TAKING SALE
COATS and SUITS

All Winter Goods Must be Sold Regardless of the Cost in this Great Sale

Some this winter's styles, some last year's, but a slight alteration will bring them up to the latest models, but just stop and think of the big reductions we are making to close out these lots. There may be just what you want if you will look at these garments.

20 COATS—This season's models, in different kinds of material and sizes; formerly sold at $10.00, $12.00 and $14.00; now **$5.00**

10 COATS—This season's models in different sizes and materials; formerly sold at $16.00, $18.00 and $22.50; now **$7.98**

15 COATS—Last year's style, of different materials and sizes; formerly sold at $10.00 to $18.00; now ..... **$1.98 & $3.50**

15 SUITS—This season's models, in many styles of cloth and sizes; formerly sold at $14.00, $16.00 and $18.00; now **$8.50**

6 SUITS—This season's models, in several styles of cloth and sizes; formerly sold at $25.00 and $30; at **$15**

25 SUITS—Last year's styles, in a variety of cloths and sizes; formerly sold at $12.00 to $22.50, at ..... **$1.98 & $3.50**

No Trading Stamps Will Be Given on These Sale Goods.

SOROSIS REG. U.S. PAT. OFFICE

We are sole agents in Plainfield for the well known make of "Sorosis Shoes."

No. P-47 A.

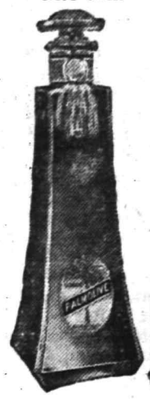

FREE PALMOLIVE COUPON

This coupon signed and presented at the store of the dealer whose name appears below entitles the holder to 3 cakes of PALMOLIVE SOAP free of charge with each purchase of a bottle of PALMOLIVE SHAMPOO at 39 cts. Regular price 50 cts.

I hereby certify that I have purchased a bottle of PALMOLIVE SHAMPOO and received free of charge 3 cakes of PALMOLIVE SOAP.

Name .....

St. & No. .....

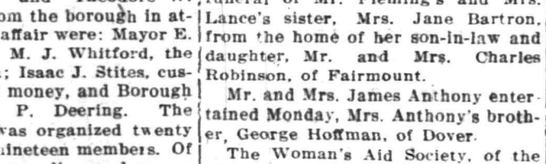

ROUND TICKET STOCKING 4 THREAD HEELS & TOES Gordon REGIS. PAT. OFF. Hard TO WEAR OUT

We are sole agents in Plainfield for the "Gordon" and Round Ticket Stockings.

DUNELLEN

All the Happenings of the Day in Plainfield's Hustling Suburb.

YOUTHFUL BURGLARS TURNED OVER TO COUNTY AUTHORITIES

Fred and Henry Romp, the boy burglars, of New Market, were taken to New Brunswick yesterday afternoon by Probation Officer Cary, of the Jamesburg Reformatory. There was a contention for the possession of these youths between the county authorities of the Rahway Reformatory, from which Henry was out on parole, and of Jamesburg Reformatory, from which Henry was out on parole. The authorities of Middlesex borough, in which borough Fred confessed that he committed two of his crimes, viz., stealing two automobile tires from an automobile standing in front of the Lincoln firehouse on one evening in December, and breaking into a house and completely ransacking it, demanded that the youths be turned over to the custody of the county, and Judge von Minden decided to do so.

Officer Cary said that Henry, in whom he was directly interested, was a victim of poor home surroundings. He said that he was convinced that he was not a criminal at heart, and pointed out that he had been working industriously of late at Saurer's and trying hard to make a man out of himself. Officer Cary said that he was going to do all that he could for the young man.

EPWORTH LEAGUE MEETS.

The Epworth League, of the Methodist Episcopal church, held its monthly business meeting last evening at the home of Mr. and Mrs. H. S. Townley, on First street. Miss May V. Day, of the Y. P. S. C. E., of the Presbyterian church, was present and requested the Epworth League to co-operate with her society in holding meetings on the last Sunday of each month at the Industrial Home on Rock avenue. Other business was routine. Following the business of the evening a social hour was enjoyed, during which there were games, music and refreshments.

BIRTHDAY PARTY.

Alice O'Leary, daughter of Mr. and Mrs. Lawrence O'Leary, of Whittier avenue, was given a party in honor of her sixth birthday yesterday afternoon. The guests arrived at 3 o'clock and stayed until 6. At 5:30 a dainty repast was served. In the center of the table was a birthday cake, with pink and white icing, and lighted candles. Miss Alice was the recipient of many nice presents. Among those present were Nancy Johnson, Gladys Dixon, Alice Galachet, Beatrict Wrage, Elizabeth O'Leary, Montague Spurdle and Norbert Spurdle.

The Y. P. S. C. E., of the Presbyterian church, will conduct the service at the Rescue Mission, Plainfield, tomorrow evening.

Thomas Loughlin, of Prospect avenue, who was taken ill with pleurisy on Monday of last week, was well enough to be out yesterday.

Owing to the case of scarlet fever in the Lincoln School, the school was closed yesterday and today for fumigation. It will open tomorrow

The Daughters of Liberty and the Juniors will hold a joint meetings in W. G. Holton Hall, Monday night.

MADISON VAIL IMPROVING.

Madison Vail, son of Mrs. Lydia Vail, of Lincoln avenue, who was taken ill with inflamatory rheumatism a week before Christmas, is now able to be up and about his house. The young man hopes to be able to return to school next Monday.

Miss Josephine Dealaman, the bookkeeper of the local bank, is ill with the grip.

Mrs. LeRoy Scandell, of North avenue, has returned from Jamaica, Long Island, where she spent ten days as the guest of relatives.

Mrs. Willard N. Apgar, of Lincoln avenue, who has been ill with the grip for the past two weeks, is able to sit up in bed.

COUNTY BOARD MEETS.

The anual meting and dinner of the County School Board Association, held Saturday afternoon at the Hotel Kline, New Brunswick, was atended by the following members of the local Board: A. F. Todd, A. J. Hamley, Paul Carpenter and Theodore W. Day. Others from the borough in attendance at the affair were: Mayor E. B. Latham, Dr. M. J. Whitford, the school physician; Isaac J. Stites, custodian of school money, and Borough Clerk William P. Deering. The County Board was organized twenty years ago with nineteen members. Of this number ten are alive, and among them is numbered G. Elston Lowrie, a former member of the local Board.

George Snyder, a former employe of the late Walter G. Runyon, has returned to the borough to assist Russell E. Runyon.

Russell Schenck has taken a position at Saurer's.

Christopher Emigh has been suffering from rheumatism for the past week.

William Vance, a witness of the accident of several Saturdays ago in which the automobile of Walter Scott, of Plainfield, ran over Leo Cachurio, causing injuries which resulted in Cachurio's death, was called to New Brunswick yesterday to testify before the grand jury.

Charles Williams, emplyed at the Gabriell & Schall factory, was called to his home in Pennsylvania yesterday by the illness of his mother.

Walter Lockwood has secured a job at Saurer's.

The Foreign Mission Study Class, of the Crescent Avenue church, will meet in the church parlors Friday morning at 11 o'clock, with Mrs. Israel C. Pierson in charge. The Home Missionary Society will meet at 3 o'clock in the afternoon, when Mrs. Sarah L. Wardner, of Plainfield, will speak on "Aliens In Our Midst."

German Valley. and Chester

Mr. and Mrs. Holloway W. Dufford entertained over Sunday their youngest son, Cecil Dufford, of Bound Brook.

David R. Apgar is ill with pneumonia and his son, Irvin Apgar, of Califon, has been spending a short time with him.

Isaac Ader, of Gladstone, is visiting his parents, Mr. and Mrs. Daniel Ader.

George D. Walters, of Blairstown, who recently kept the hotel in this place, has now purchased the Hotel Branchville at Branchville and will take possession March 1.

Miss Louisa Cool, who has been an invalid for more than a year, is now able to sit up in her room.

Mr. and Mrs. Gilbert T. Welsh, Monday, attended the funeral of Mrs. Welsh' uncle, Eli Taylor, at Hackettstown.

Mrs. Elizabeth Gray is spending several weeks with her son-in-law and daughter, Mr. and Mrs. Charles Slater, of Schooley's Mountain.

Lyndon Swartz has taken employment with an automobile concern at New Brunswick.

The Musical and Literary Circle held a business meeting, Monday night, at the home of Mr. and Mrs. Edward C. Welsh, at which time it was announced that Rev. and Mrs. Mary A. Collins and Mr. and Mrs. George N. McLean would entertain the circle this month.

Daniel Fleming and Mr. and Mrs. George Lance attended Sunday the funeral of Mr. Fleming's and Mrs. Lance's sister, Mrs. Jane Bartron, from the home of her son-in-law and daughter, Mr. and Mrs. Charles Robinson, of Fairmount.

Mr. and Mrs. James Anthony entertained Monday, Mrs. Anthony's brother, George Hoffman, of Dover.

The Woman's Aid Society, of the First Congregational church, will meet tomorrow afternoon with Mrs. Charles H. Black, in Centennial block.

Miss Elizabeth Pfalzer, of Newark, is visiting Miss H. Erna Redman.

Miss Nellie Tredway, of Park Ridge, concluded Monday a visit to her parents, Mr. and Mrs. James Tredway.

Miss Lizzie Keller, of Whippany, and Miss Edna M. Keller, of Troy Hills, were week-end visitors of their parents, Mr. and Mrs. William Keller.

Elmer Beavers and Frederick Hildebrant have taken work in the Hercules powder plant, near Kenvil.

Arthur Peer moved Monday to Port Murray, where he has obtained work.

George House has moved from the John R. Burr farm, near Hacklebarney, to the Sturzeneggar farm, near this village. Edward Dufford has taken charge of the Burr farm.

Robert Quail has leased the Chester Iron Company's farm, now occupied by George Sutphen.

Mr. and Mrs. William Stout are visiting the former's parents, Mr. and Mrs. John P. Stout.

Chester Grange, No. 198, Patrons of Husbandry, will give a social Friday night in its hall.

A surprise party was given Mr. and Mrs. William F. Parliament, Saturday night, in honor of the latter's birthday.

Mr. and Mrs. Herman Frye and Mr. and Mrs. Philip Hoffman, of Fair Hills, were over-Sunday visitors of Mr. and Mrs. John Frye.

Somerville

Miss Bertha Vosseler has returned to her home in Grove street, after spending several weeks with her cousin, Miss Fannie Reimer, in Elizabeth.

Mr. and Mrs. John S. Parker and son moved last week to Brooklyn.

Patrick Tierney, of Raritan, is in Mexico.

Miss Kenmore Caughy has returned to her home in Raritan after spending two months in Baltimore.

Edward Ehni, of Newark, spent the week-end with his parents, Mr. and Mrs. Christopher Ehni.

Miss Alice Snyder, of Flemington, is vsiting Mrs. William H. H. Wyckoff.

Mrs. J. Harold Smith, of Allentown, is visiting her parents, Mr. and Mrs. Hueston Labaw, in Harlingen.

Mrs. Jane Durling and Mrs. Elmer Geddes, of Martinsville, are visiting at their old home in Harlingen.

Mrs. A. J. Van Nuys, of Belle Mead, has returned home from Newark.

Mrs. Kate Clark has been the guest of her son, Leon N. Clark, in Lebanon.

Mrs. Mary Ayres is a guest of Mr. and Mrs. William Kershaw, at Neshanic.

Miss Anna Parks is a guest of Mr. and Mrs. Samuel M. Wykoff, at East Millstone.

Mrs. Henry Lockwood and son, James, are at South River.

Rev. and Mrs. Herbert Smith have returned t their home in Berlin after visiting their daughter, Mrs. Louise Eastmond, near Millstone.

Mrs. Van Buskirk, of Bayonne, has returned to her home after spending six weeks with her sister, Mrs. Carrie Wilcox, at East Millstone.

Andrew H Belton spent the week-end with his parents, Mr. and Mrs. John H. Belton, at Peapack.

Mrs. Lewis C. Merck will leave tomorrow for Palm Beach, Fla.

Mrs. Albert Case, of Elizabeth, has been visiting Mrs. John D. Case, in North Bridge street.

Westfield.

The first in a series of concerts to be given by the Westfield Band was held last night at the high school.

The annual dinner of the Men's Brotherhood, of the Methodist church, will be held February 17.

William Gabbit, a Cranford taxicab driver, was fined $5 in the recorder's court, Monday, on a charge of driving the wrong way through Spring street.

—If you have something to rent, you have something to advertise—and something that it will pay you to advertise adequately and persistently.

Whitehouse

District Deputy Great Sachem Eugene Hoffman and staff, of Whitehouse Station, will not go to High Bridge tomorrow evening to install the newly-elected officers of Lahlatang Tribe, No. 164, I. O. R. M., as planned, because the installation has been indefinitely postponed on account of the special evangelistical services now being held there.

Mr. and Mrs. John Conover and Mr. and Mrs. John Thompson and daughters, the Misses Edna, Vera and Arlene, of Dreahook, were the guests Sunday of Mr. and Mrs. Jacob H. Dilts, at Whitehouse Station.

Mrs. Jasper Agans will entertain the Ladies' Aid Society, of the Methodist church, at her home at Centerville, this afternoon.

Mr. and Mrs. Robert P. Dailey, Mrs. William L. Sharkey and Miss Myrtle Emmons returned to East Whitehouse, Sunday night, from Trenton.

A party will be given at the bungalow in East Whitehouse, Thursday evening, by the Wishbone Improvement Society.

The Woman's Missionary Society, of the Reformed church at Lebanon, has reorganized by the election of the following officers: President, Mrs. C. J. Fingar; vice president, Mrs. Francis Bonser; secretary, Mrs. Fremont K. Shafer; treasurer, Mrs. John Hunt.

J. Charles Engle, of New York, returned Monday, after a visit to his brother, John T. Engle, who is ill from pleuro-pneumonia at his home, in East Whitehouse.

Richard F. Craig, who recently purchased the Richard Conover house and lot at New Germantown, will build an addition to the house, and a new barn.

Mrs. Frederick S. Van Derveer returned to East Whitehouse, Monday, after a visit to her parents, Mr. and Mrs. David Lindabury, at New Germantown.

The meeting of the Ladies' Aid Society, of the Reformed church, at Whitehouse Station, which was to have been held this afternoon at the residence of Mrs. Jacob L. Hendershot, has been postponed until Friday afternoon, when it will be held at the same place.

Charles W. Pidcock started Monday for Moudtrie, Ga., after a short sojourn at his former home at Whitehouse Station.

Miss Anna Farley, of Pottersville, is in Somerville.

Mrs. Clarence Emmons returned to Lebanon, Sunday, after a visit to High Bridge.

Owing to the stormy weather lately the dirt roads of this section are in bad condition.

'Plains & Fanwood.

A monthly meeting of the Women's League of Fanwood and Scotch Plains was held yesterday afternoon at the home of Mrs. J. M. Thompson, of Martine avenue, yesterday afternoon.

The local Bible Class meets tomorrow afternoon at the home of the Misses Kyte, of Martine avenue, with Miss Elizabeth Hopkins, of New York, as instructoress.

A meeting of the teachers of the Westfield High School and the parents of the students will be held in the school building tomorrow afternoon, to which the parents of the local Westfield students are invited.

Thomas Young is detained at his home on Forest road by illness. Mr. Young is one of the oldest citizens in the borough, both in point of residence and age, and until he retired from active participation in business as a member of the New York Stock Exchange two years ago, he was said to be the oldest commuter on the New Jersey Central, having daily made the trip to and from New York for over thirty-five years, missing only two days.

A meting of the girls of All Saints' Sunday school will be held on Friday afternoon at the home of Mrs. H. P. Robinson, of North avenue. Steps will be taken to form them into a junior branch of the Ladies' Aid Society, of which Mrs. Robinson is president.

It has been announced that the fourth quarterly conference will be held in the Methodist church on Friday night, February 11, when District Superintendent Hubell will probably be present.

Weekly metings of the Sub-Rosa Club, composed of the young women of the 'Plains, are now held on Monday nights at the homes of the various members, when social times are enjoyed.

Miss Margaret Whitehead is improving from the illness that has confined her to her home on Martine avenue for a number of weeks.

HOLY NAME RECEPTION.

The reception given by the Holy Name Society, of St. Joseph's church, will be held in the church hall tonight at 8 o'clock. An interesting program has been arranged and a good time is assured all attendants. During the evening the diamond ring will be awarded the girl having the largest number of subscriptions.

PARENTS OF A SON.

Mr. and Mrs. Arthur L. Warrick, of West Fourth street, are parents of a son born to them last night. Mrs. Warrick before her marriage was Miss Mary Cumberson, of this city.

AMUSEMENTS. AMUSEMENTS.

PROCTOR'S

10c CONTINUOUS 2 TO 11 10c

The Biggest Thing About Proctor's is also the Littlest Thing. IT'S THE PRICE—JUST A LITTLE DIME, ALL THE TIME. For a Show That Gets from a Quarter to a Half Dollar Anywhere else in the Universe.

Last Times Today—"The Worst of Friends," Fred Roberts; "A Bit of Heaven," Putnam and Lewis, "The Freshman."
Today and Tomorrow—Limited Engagement
George Scarborough's Greatest Broadway Success
"AT BAY"
Starring FLORENCE REED
Produced by the Pathe Film Company under the personal supervision of the author. This picture will positively create a sensation. Take advantage of the Matinee for choice seats.

Thursday, Friday and Saturday
By Special Arrangement—Keystone's Most Daring Comedian
CHESTER CONKLIN in
"DIZZY HEIGHTS AND DARING HEARTS"
The Most Sensational Comedy Production Ever Screened. Thrills Galore.

FRIDAY AND SATURDAY—2 Days Only
WILLIAM S. HART
Supported by an Excellent Cast Including
HOUSE PETERS and ENID MARKEY
in "BETWEEN MEN"
NOTE—Mr. Hart will be remembered for his wonderful acting in "The Disciple." His work in "Between Men" even eclipses his efforts in the former production.

VAUDEVILLE

THE 6 MUSICAL MISSES, Refined Entertainers
MELVILLE LLOYD, "The Wizard"
BILLY WOODHALL & CO., "A Button Buster"
Sew Them on Tight
REBEL & FAIRFAX, Those Versatile Girls

SEE "THE RED CIRCLE" Every Friday
TOY MATINEE FOR THE CHILDREN SATURDAY

A COUNT of NO ACCOUNT prevents two duels by his ready wit, without forfeiting his honor. The methods he uses at the

P. H. S. Auditorium
Saturday Evening, February 12.

are very amusing. Watch the pretty French maid cheat Mr. Short.

Admission 35c. Reserved Seats 50c and 75c.

For tickets see members of **The Probasco Bible Class** or Miller's Drug Store.

OPEN NOSTRILS! END A COLD OR CATARRH

How To Get Relief When Head and Nose are Stuffed Up.

Count fifty! Your cold in head or catarrh disappears. Your clogged nostrils will open, the air passages of your head will clear and you can breathe freely. No more snuffing, hawking, mucous discharge, dryness or headache; no struggling for breath at night.

Get a small bottle of Ely's Cream Balm from your druggist and apply a little of this fragrant antiseptic cream in your nostrils. It penetrates through every air passage of the head, soothing and healing the sowllen or inflamed mucous membrane, giving you instant relief. Head colds and catarrh yield like magic. Don't stay stuffed-up and miserable. Relief is sure.—Adv.

MATLACK BIBLE CLASS ENJOY SUPPER AND MUSICAL

The monthly meeting of the Matlack Bible class, of the First Baptist church, was held in the Sunday-school rooms of the church last night. A supper preceded the meeting and about 35 members attended. The girls were entertained by piano solos by Miss Alice Drake and vocal selections were given by Miss Lillian [illegible] Mrs. L. K. Barnes, of New York, spoke of her missionary work among the Indians. The meeting was attended by a large number of members of the Park Avenue Baptist church. The latter were invited guests of the Matlack class.

110 PATIENTS AT BONNIE BURN DURING MONTH

Dr. J. E. Runnells, superintendent of Bonnie Burn Sanitorium, reports that on January 1 there were present 103 patients at the institution, 74 being males and 29 females. During the month 21 patients were admitted, 13 men and 8 women, classified as follows: Moderately advanced 5 men and 4 women; far advanced, 8 men and 4 women.

The largest number present at any time during the month was 110, smallest number 103. The number present January 31, was 108, 74 men and 34 women. The daily average was 107.4.

The Ladies' Aid Society, of St. Peter's Lutheran church, will meet at the residence of Mrs. M. Ruschke, 431 West Sixth street, tomorrow afternoon at 2:30 o'clock.

—That funny fellow Scoop is on the classified page.

PLAINFIELD THEATRE

Counihan & Shannon, Props. and Mgrs.

ONE DOLLAR VAUDEVILLE AT POPULAR PRICES

Today—Last Time
Matinee Daily at 2—5c and 10c
Evening Continuous, 7 to 11—10c, 15c ,25c

The World's Greatest Conjurors
THE DUNNINGER CO.
One Solid Year Eden Musee, N. Y.
MLLE. TULIETINE'S DOGS
Dancing and Boxing Dogs
5 Other High Class Acts 5
Feature Photoplays
PATHE WEEKLY

TONIGHT
JAPANESE NIGHT
Beautiful Oriental Gifts

COMING THURSDAY
PRINCESS VICTORIA
Smallest Woman in the World
GIRLS IN FUNLAND
10—PEOPLE—10
5—Other Big Acts—5

FRIDAY NIGHT
COUNTRY STORE
More Fun Than Ever

MONDAY—Matinee and Night
FEBRUARY 7th
PETE CLARK PRESENTS
His Merry Burlesquers
THE ROSEY POSEY GIRLS
With Harry Bentley, Will R. Pearson, Mamie Mitchell and a host of others.
Direct From Columbia Theatre, N. Y. Broadway Beauty Chorus of 40.
Matinee—25c, 35c, 50c.
Night—25c, 35c, 50c, 75c, $1.

BEST SHOW IN TOWN

U. S. ASTOR THEATRE

235 WEST FRONT ST., Plainfield, N. J.
Plainfield's Leading Photoplay Theatre

Today and Tomorrow
Another fine photoplay
JOHN MASON AND HAZEL DAWN in
THE FATAL CARD
A Paramount Picture, 5 parts

FRIDAY AND SATURDAY
Again we present the noted Broadway star,
PAULINE FREDERICK in
ZAZA
A Paramount Picture, 5 parts
From the book and play.
At our regular price of admission.

PRICES
Matinee—Adults, 10c.
Children, 5c.
Evening—10c and 15c.

THE BEST FIRST ALWAYS AT THIS THEATRE.

—Needing a partner or backer in a really good business enterprise, why not make advertising the most important part of your program for the immediate future?

STORE IS OPEN SATURDAY EVENINGS UNTIL 9:45

HAHNE & Co.

NEWARK

Five of Our Neat, Wearable Styles in New House Dresses at $1.00 Are Shown In the Picture

Is there NEED for the assurance that they are more than ordinarily good values? The styles in the illustration suggest the VARIETY, but the picture tells nothing of the good qualities of the materials, or of the CARE and neatness with which these inexpensive dresses have been made.

They are dresses that will come fresh and new-looking after each trip to the wash. Clean looking Ginghams, Percales, Chambrays, Stripes, Checks, Plain Colors. They are neatly but not over-trimmed with white pique and embroidery. Comfortable low neck models, with and without collars; ¾ length sleeves. Skirts are full cut with three and four inch hems and SEAMS ARE ALL BOUND! Sizes 36 to 46. Seven styles at **$1.00**

"Fitzu" House Dresses

with adjustable belt lines; collars that can be worn high or low; three-quarter length sleeves; dresses trimmed with combination stripe and self color; may be had in chambray and gingham; sizes 36 to 46. Special value **$1.00**

Tub Dresses

Gingham and Linene Tub Dresses in neat stripes and plain colors, with yoke and plain skirt. Trimmed with embroidery and pearl buttons; full cut skirts; sizes 36 to 46. Special at **$1.98**

Women's Blanket Bath Robes..$2.98 to $4.98
Maids' Black Dresses.....$1.98 and $2.98

Nurses' Uniforms.....$1.98
White Uniforms.....$1.50 and $2.98

Extra Size Flannelette and Crepe Kimonos

are shown in empire effect, also elastic waist—some in loosely fitted style, collar or collarless effect; pretty floral designs; sizes 48, 50 and 52. At ..... **$1.50 to $2.50**

Hahne's—Second Floor.

Clearance of Sweaters and Other Knitted Wear

Note the little prices that have been placed upon Sweaters for WOMEN, for MISSES, for CHILDREN.

And the other big values in Shawls, Scarfs, Caps, Snugglers and Vests.

On ALL the reductions are LARGE.

Size ranges are broken and some of the goods are soiled.

Women's $3.50 and $3.98 Sweaters	$1.95
Women's $4.00 and $5.00 Shetland Sweaters	$2.95
Children's $1.50 Sweaters	50c
Misses' $4.50 Angora Sweaters	$1.95
Misses' $3.50 to $4.25 Sweaters	$1.95
Women's 98c. Shawls and Scarfs	59c
Women's $1.25 to $2.25 Shawls and Scarfs	95c
Women's $2.50 to $3.50 Throws and Shawls	$1.95
Women's $3.98 to $7.50 Silk and Knitted Shawls	$2.95
Women's or Misses' 50c. and 59c. Tam-o'-Shanters	25c
75c. Angora Caps with button finish	59c
$1.00 Angora Tam-o'-Shanters	59c
$1.75 Fancy Tam-o'-Shanters	95c
$1.50 White Snugglers	59c
$1.75 to $3.50 Angora or Worsted Vests	95c
$4.50 Fancy Sacques, kimono style	$2.95

Hahne's—Second Floor.

Baby Contest Begins Next Monday

Each child will be weighed by the graduated nurse in attendance—and an accurate record will be kept.

Prizes will be given for heaviest babies—

First Class—Up to 6 months
Second Class—6 months to 1 year
Third Class—1 year to 15 months
Fourth Class—For the baby coming the greatest distance

Introductory Sale of

Body Training Nemo Military Belt Corsets

For Slender Women

We have on sale this week the newest Nemo Corset—an ideal model for women of slender and medium figure.

This Body-Training Military-Belt Corset is a revival of the Nemo Military-Belt idea of eleven years ago, greatly improved, and designed in most beautiful ultra-stylish fashion lines.

You can't wear this corset and walk with a slouch. It gently reminds you to hold yourself erect, with a graceful carriage; persuades you to breathe deeply; supports the figure.

In two models, for all slender and medium figures. A big value at **$3.00**

Hahne's—Second Floor

For Thursday—

Several Features of Special Interest in Homefurnishing

Beautiful Cut Crystal Vases, 12 in. High, $5.98

Square shape, with two rows of "chair bottom" cutting; top and bottom on four sides; also beautiful floral design in panels. Every line hand cut; beautifully polished. We could only procure 96 pieces of these and they cannot be replaced at $7.50 each. While they last **$5.98**

New and Inexpensive Blouses

So Successfully Combining Prettiness with Modest Price

You will see no more charming types of prevailing blouse styles than the many pretty models embraced at this inexpensive marking.

Beginning with the least expensive, there are attractive Voile Blouses in which new models are shown in interesting and unexpected diversity. Both fancy and tailored effects daintily trimmed with lace and embroidery. Low and convertible collars and long sleeves. And priced at only **95c**

Crepe de Chine and Tub Silk Blouses, in the leading shades and stripes; flesh, white, maize, navy, etc.; low and convertible collars and long sleeves; plain and embroidered effects, in excellent quality materials; notable values at **$2.00**

At Hahne's is a delightful selection of NEWEST Blouses in Laces, Georgettes, Taffetas, Radium Silk and Soiree Silk, employing the leading shades and most up-to-date models in spring creations. From ..... **$2.98 to $5.98**

Hahne's—Second Floor

JAPANESE AND U. S. VESSELS IN COLLISION AT HALIFAX

Halifax, N. S., Feb. 2.—Mystery surrounds the fate of the American steamship Silver Bell and the Japanese steamship Takata Maua, which were in collision late last night off Cape Race. A dispatch from the Cape Race wireless station stated it was feared that both ships had gone to the bottom, and that nothing had been heard from the crews. Later the Department of Marine received the following message:

"Have received wireless reports that Takata Maru's engine room and stoke hole are flooded." Takata Maru reported she had been sending out numerous calls for assistance and that the steamer Silver Bell was standing by. Silver Bell reported all well."

OFFICERS INSTALLED BY GESANG AND TURN VEREIN

The following officers elected by the Gesang and Turn Verein, on the evening of January 13, were installed in Saengerbund Hall last evening: Adolph W. Hauck, president; Eugene Rentz, vice president; August Wolfe, financial secretary; A. Heringes, recording secretary; Henry Haurand, treasurer; Carl Felber, Louis Moraller and John Retzer, members of the finance committee, and Adam Muff, steward. The installation services were in charge of ex-President Herman Klinsman.

Following the installation there was a banquet and a pleasing program of music and singing. The Ladies' Auxiliary was in charge of the banquet.

LAST SAD RITES FOR WILLIAM F. MALIN

The funeral of William Francis Malin, the talented young violinist, whose death occurred after a long illness, was held yesterday at the home of his mother, Mrs. John Schroppe, of Grandview avenue. It was attended by many relatives and friends, the latter including a delegation from the local Musicians' Union, of which he was a member. Rev. J. O. McKelvey, of Warren chapel, was the officiating elergyman. Many handsome floral tributes were contributed by neighbors, professional friends and the Musicians' Union. A number of them were large set pieces.

Burial was in Hillside cemetery, four cousins of the young man and two members of the Musicians' Union acting as pall bearers. These were: Preston Goodfellow, Jr., and Roy Goodfellow, of Brooklyn; John Van Horn and George Van Horn, of Plainfield, all cousins; Louis Claus and Charles Nichols.

—People who board are nearly all newspaper readers. And there are times when the classified ads. have a very special interest for them.

DEATH OF AN INFANT.

Richard Earl Hohenhanson, the two month's old son of Mr. and Mrs. Haman Hohenhanson, of New York, died yesterday at the home of the mother's parents, Mr. and Mrs. Johnson, of 127 Liberty street, where she was visiting. The funeral will be held at the grandparents' home at 3 o'clock this afternoon, and will be in charge of Rev. C. H. Mallery, and interment will be in Hillside cemetery.

Y. W. C. A.

The work of the aducational and dressmaking classes of the association will be on exhibition at the association this week. The model wardrobe will also be on sale. An invitation is extended to all to view the articles.

As Old as They Feel.

They fell for the fox trot and tango last season,
But now these diversions are not up to date;
Our set doesn't do them, and that is the reason
Our aged relations have learned how to skate.
Gliding with well balanced equilibration,
Gracefully over the surface they go,
Tickled to death with a real recreation,
For dancing they found was a little too slow.

Grandma was seventy-one in November;
Great-uncle Ezra is seventy-two.
Grandpa declares that he well can remember
His old days in college with Chauncey Depew.
You'd think that they all would be quietly waiting
The summons that calls to the cloudy beyond,
But not these old birds—they have all gone out skating;
They're kicking their heels up on Cafferty's pond.

Leave to the schoolboy the chair by the chimney;
Let the young shrink from the snow and the cold;
But, while the blood can still tingle, by jim'ney,
Hearthsides no longer shall shelter the old!
Doctors may solemnly croak out a warning
That death is abroad on the midwinter breeze,
But Cafferty's pond's like a mirror this morning,
And death has no terrors for old folks like these!

—James J. Montague in New York American.

AMERICANS. IN WAR ZONE ARE HONORED FOR BRAVERY.

Decorations and Promotions Frequent, but Names Are Withheld.

"Americans in the Foreign legion of the French army have taken part in some of the roughest fighting of the war," says an officer who has been in a position to watch their work from the beginning.

The Americans of the Foreign legion have distinguished themselves on many occasions, earning in one case an officer's stripes and in another the cross of the Legion of Honor, while many have earned the war cross.

"The annihilation of the foreign legion has been announced at different times by the Germans," the officer went on, "and even the American press has published experiences of the legion, stating that the American volunteers and other foreigners serving France have been wiped out.

"At an impressive review, however, which has just taken place at the front General Gilinski presented to the Russian and Polish volunteers decorations conferred by Emperor Nicholas. The legionaries filed past in superb alignment, preceded by their flag, which is one of the few regimental banners decorated with the Legion of Honor. The men of the regiment showed none of the fatigue of sixteen months of the campaign. The veterans of Madagascar, Morocco and the American and other young volunteers presented the same soldierly bearing on parade as in action."

SOLDIER NEEDN'T PAY RENT.

British In France Declared to Be Under No Liability.

The British chamber of commerce issues a note regarding rents payable by British subjects who have enlisted in the British army. It says:

"In reply to questions which have been received as to the exact position of British subjects enlisted in the British army as regards the question of the payment of rent we may say that the ordre des avocats at the Palais de Justice informs us that the term 'mobilize' in the different decrees concerning rent is considered as applicable also to persons who have voluntarily enlisted, and in consequence British subjects with the colors cannot be called upon to pay.

"With regard to the question of sums paid by such persons while on active service, there is no present means of obtaining restitution, although it is very probable that the arbitration committees which it is proposed to set up will judge all cases individually and order a reimbursement if it is justified."

HOW TO AVOID GRIP.

Nurse Says Keep the House Open and Get Lots of Fresh Air.

Open air exercise taken every day and avoiding house to house visiting especially where there is a case of grip influenza or the slightest cold, is the advice of Miss Ada Byford, a trained nurse, who prescribes for the prevention of influenza or grip. Miss Byford writing to the North Carolina state board of health, says she was a child in England when the first well remembered epidemic of grip passed through that country and that she was a hospital nurse when the second epidemic made its tour.

She says: "Air the house thoroughly every day. It is a mistake to shut up the house to keep the cold out, as it only keeps the germs in. Let the children out; put on their walking clothes."

Miss Byford doesn't say don't kiss or cover up the sneezes, but she says more—avoid the presence of any one suffering with the slightest cold, for in your case it may be not merely a cold, but grip or pneumonia.

How Chinese Are Counted.

The inhabitants of China are counted every year in a curious manner. The oldest master of every ten houses has to count the families and make a list, which is sent to the imperial tax house.

—If your furnished room is so desirable that it will appeal to the tenant who is looking for "something better," advertise.

NEARLY OVERCOME BY AMMONIA FUMES

John Bauer Risks His Life in Accident to Refrigerating Plant of Roth & Co.

John Bauer, an employe at Roth and Company's market on East Front street, proved yesterday afternoon that he has the stuff in him of which heroes are made. Too much pressure on a valve connected with the refrigerating plant, caused a pipe to give away filling the basement and suroundings with an almost overpowering odor of ammonia. A telephone call was sent to fire headquarters for a face mask with which to protect someone who might gain entrance to the cellar and shut off the ammonia supply.

The department responded, but the masks it has are of an antique variety and could not be used. At this juncture, Bauer improvised a mask by using a sponge saturated with vinegar and offered to make a try at finding the shutoff. He groped his way to the point successfully and was on his return when he was overcome at the head of the basement stairs. W. Riley, another Roth employe, sprang to his assistance and dragged him out in a semi-conscious condition. The plucky man was fully restored a short time later when Dr. Albert Pittis administered treatment.

The ammonia ceased as soon as the flow was stopped and later in the afternoon workmen from the New Brunswick refrigerating plant hurried to this city by automobile to repair the break. The fumes, although they were strong for nearly a block away, caused no damage as the company's supply of meats was safe in the closed ice boxes.

STRATEGY OF A SCOT.

Ruse by Which the Laird o' Cockpen Came Into His Own.

"Brose and Butter"—that is, porridge and butter—is an old Scotch tune of which Prince Charles, afterward Charles II., was very fond. The laird of Cockpen when Charles was at The Hague played the air for the prince the last thing at night and the first thing in the morning. On returning to Scotland after the restoration the laird found his estate had been forfeited for his attachment to the royal cause, and, sad to relate, Charles, forgetful of Cockpen's services, refused to interest himself in his faithful follower's petition to have it returned to him and even refused him an audience.

The laird, with the pertinacity of his race, resolved to achieve by stratagem what he could not by direct appeal. While in London Cockpen formed an intimate acquaintanceship with the organist of the Chapel Royal and prevailed on him to allow him to act as his substitute at a service at which the king was to be present. Obtaining his consent, he played the regular tunes for the service. When dismissal time came he played the king's old favorite melody, "Brose and Butter."

On hearing it Charles wended his way to the organ gallery, where he found his quondam courtier, whom he greeted with a touch of the old familiarity, remarking, "You almost made me dance." Quick to seize the opportunity, the laird responded, "I could dance, too, if I had my lands back again." Charles' better nature awoke under the power of the music and the old memories it recalled, with the result that the laird received his own again.—Edinburgh Scotsman.

SHE KNEW AMOS.

And Evidently Amos Was Fairly Well Acquainted With Her.

The man who takes trolley rides through the country, says a writer in the Boston Advertiser, sees and hears much that is amusing. On one occasion, while I was riding through the outskirts of Amesbury, an old lady—but a decidedly spry one—hailed the car. She was accompanied down to the road from the house by a young woman, possibly her daughter.

The elder woman put her foot on the lower running board, grasped the upright and was about to climb into the car when she turned to the young woman and said:

"Don't forget that gingerbread in the oven, Liza. You know pa just hates burnt gingerbread."

"All aboard!" shouted the conductor. But the old lady paid no attention to him.

"And, Liza," she continued, "when you pick up the eggs, bimeby, look out for that Rhode Island Red that wants to set. She'll peck you if you ain't careful."

"All aboard!" again shouted the conductor, but as the old lady proceeded to climb on to the car she paused long enough to say to him: "Ye can't scare me, Amos. I've known ye ever since ye was knee high."

Amos grinned, pulled the bell, and we were on our way.

What Happened to Him.

"Ever been arrested for speeding?"

"No."

"Ever tried to climb a telegraph pole with your car?"

"No."

"Ever have it turn turtle on you?"

"No."

"Ever have to fix a tire all by yourself?"

"No, can't say that I have."

"Great Scott, man! Hasn't anything happened to you that happens to all other motorists?"

"Oh, yes. I've had a robe and three lamps stolen."—Detroit Free Press.

10 P. C. OF DEATHS DUE TO PNEUMONIA

During Past Thirty Days This Rate Has Been Doubled in Some Sections.

Ten per cent. of the deaths in the United States result from pneumonia. It is estimated that during the past thirty days this rate has been doubled in some sections. Tuberculosis and heart disease, each causing one-ninth of all fatalities, are the only diseases which outrank pneumonia among the legion of the men of death, but in certain cities pneumonia is steadily increasing and even has surpassed the mortality from tuberculosis. Seventy per cent. of all cases occur between December and May. It is distinctly a cold weather infection seemingly brought by wintry blasts, but especially prevalent during the winter season only because its victims are rendered more susceptible at that time by exposure, delibitating influences and the presence of predisposing infections.

Pneumonia principally affects those at the extremes of life, but no age is exempt. It is invariably a germ disease. The predisposing and exciting organisms are so numerous that it would be futile to attempt their enumeration. Many of them are constantly present in the mouths and throats of healthy persons and it is only through the aid which we unwittingly extend to them that they are transformed from harmless organisms to one of man's most powerful enemies.

The presence of other diseases is the great predisposing cause of pneumonia. They prepare the soil for invasion. Holding first rank in this category is influenza, the increased incidence of pneumonia at this time being largely due to the present epidemic of la grippe. Individuals suffering from this infection are peculiarly susceptible to respiratory complications and should properly observe every hygienic rule. Inflammation of the upper air passages, pharyngitis, bronchitis, and tonsilitis often predispose to the development of the disease, particularly among the aged and infirm. The acute contagious diseases of childhood, more especially measles and whooping cough frequently prepare the way for pneumonia. Anyone who through neglect or carelessness permits the spread of these infections is therefore open to the severest condemnation. Exhausting disease of whatever nature is often sufficient to so reduce our resistance that we are unable to cope with organisms which should be easily overcome, and hence predispose to the infection.

Debility, either temporary or chronic, developing from any cause increases susceptibility. Because of this the disease most often attacks those at the extremes of life. Among debilitating influences must be mentioned cold, exposure to penetrating winds, and the chilling of body surfaces as a result of wetting.

The combination of lack of food and fatigue proves particularly disastrous during the winter season and is a condition to be avoided whenever possible. Bad housing, mental or physical harrassment, and overwork are alike the advance agents of the infection. Overcrowding, in street cars, theatres, and other public places, is unquestionably in part responsible for the spread of pneumonia in cities, as far greater opportunity is thus offered for the dissemination of the predisposing disease through indiscriminate coughing and other means of droplet infection, as well as the directly injurious effect which inevitably result from exposure to such environment. The over heating of rooms is also seemingly harmful. Promiscuous expectoration may be, and probably is, a factor in infection and consequently should be avoided by every citizen. It is in truth the handmaiden of pneumonia and there is none more certain or more sure of success, especially if liberally and continuously used.

—An inefficient office helper may err to turn the tide against you in many a possible business transaction. Do you read the classified ads?

OUCH! BACKACHE! RUB LUMBAGO OR STIFFNESS AWAY

Rub pain from back with small trial bottle of old, penetrating "St. Jacob's Oil."

When your back is sore and lame or lumbago, sciatica or rheumatism has you stiffened up, don't suffer! Get a small trial bottle of old, honest "St. Jacobs Oil" at any drug store, pour a little in your hand and rub it right on your aching back, and by the time you count fifty, the soreness and lameness is gone.

Don't stay crippled! This soothing, penetrating oil needs to be used only once. It takes the pain right out and ends the misery. It is magical, yet absolutely harmless, and doesn't burn the skin.

Nothing else stops lumbago, sciatica, backache or rheumatism so promptly. It never disappoints.—Adv.

INAUGURATE ANNIVERSARY

(Continued from page 1.)

committee, told of how the work in Plainfield was divided up into districts and gave an interesting account of the number of members in each district. The fourth district of North Plainfield holds the banner number of association members, there being eighty-even in that section.

Two former members who received much applause were Miss Amy Tapping, and Mrs. Alexander Capron, the first secretary and physical director of the association here, respectively. Miss Tapping, who is at present at the head of the work for children at Jamestown, N. Y., practically grew up with the local association and her return last night was an occasion of renewal of old acquaintances. Mrs. Mosher Capron was formerly Miss Margaret Mosher. She congratulated the members on the splendid growth since her stay here and looked for a future of wonderful good for the entire association.

The principal speaker of the evening was Miss Mary A. Dingman, the industrial secretary of the Northeastern Field of the National Board. Her remarks were followed with much interest. The occasion was the first visit of Miss Dingham to Plainfield and she brought a message to the women urging them to widen their scope of work and broaden their sisterhood. She deplored the exclusiveness of some associations where the barren outlook of the building as well as the attitude of the members inside tended to frighten girls away from the association ties rather than bind them closer. Annihilation of these cleavages of society would be the only thing that would make the bond of sisterhood stronger and encompass every member, thus making for a fuller and better meaning of the life of the association. She concluded her remarks with some statistical facts of the growth of the work in America and in the world, and also paid a glowing tribute to the late Miss Grace H. Dodge, the first president of the National Board of the Y. W. C. A. of the United States, whose watchful and statesman leadership made her thousands of friends

The following historical sketch of the Young Woman's Christian Association of Plainfield, from April 17, 1907, to February 1, 1916, was prepared and read by Miss Harriet O. Mattison. All the verses used in the resume are original compositions by various grils belonging to the association:

"You are all invited to go with me in imagination to our own dear association building, and as we sit around the open fire, I will endeavor to point out to you some of the pictures which the fire-light of memory reveals.

"The fireplace is dark and empty! But wait a moment, my friends. I think I see the wood gatherers coming this way. Yes, here come the workers from the National Board and some familiar local friends, bringing much material. One bears a list of 436 names for charter membership; others bring the needed money; while still others offer personal service. * * All is ready for the fire which shall set the fuel aglow. And now, she who was destined to be president comes, and in her hand she bears a torch which has been lighted by the Divine Spirit in the preliminary meetings. The fire is quickly kindled and burns briskly, the flames shooting up in almost dazzling splendor. And then, as it settles down to a steady burning, we begin to discern certain objects. The 'beginnings' take form and stand out clearly: the first secretary, the dedication service, the gymnasium and the first physical director. Then the library and the first Bible, educational and gymnasium classes come within our vision, and we see the year go down in history with a membership of 513 and a balance of a little over a thousand dollars in the treasury, while the mortgage on the property has been reduced by $500.

* * *

"Enthusiasm has marked the first year; will the fire continue to burn or will it flare up and die out? We watch with prayerful interest, and as we look we see that the things which were new last year have become established as a part of a permanent institution, and not only so, but they have grown, and we also see new forms come out of the shadows, take definite shape and assume their rightful places.

* * *

"More fuel, my friends! The zeal of our house has consumed the materials at hand. We must have a larger equipment for our work; we have outgrown our quarters! A valiant friend meets the need by offering the double-house next door. Now, see! The flames leap high, picturing the busy months when the alterations are being made. Do you remember the verses sung by the girls at Silver Bay that summer of 1909?

'Now, here's a tale we like to tell:
A friend who loves us very well,
Added to our house the one next door,
So we'll be finer than before.

Of course, our building is upset,
But over this we do not fret,
For when the work is all complete,
We're sure you'llsay it can't be beat!'

And see what a beautiful house it is! Beauty and utility; harmony and homeliness; cheerfulness and quietness—all blended to form an ideal association home.

"Within the building I see groups of busy girls * * * It must be Monday night, for the tables in the dining room are surrounded. Who says one cannot do two things at once? These girls seem to be eating with zest and talking with quite as much enthusiasm. Someone rises—she looks to me like a secretary—and appears to be giving the announcement of what is scheduled to happen at the association during the ensuing week. The girls scatter to their various classes, and some of them, their number reinforced by others who have not been at supper, gather around their leaders in Bible and mission study.

"In the various classes some of the girls are learning to make their own gowns and hats; some fashion dainty flowers out of ribbon; others weave baskets, hammer brass, make useful household articles, do pieces of exquisite embroidery; still others I find in the kitchen learning to cook. Here is a group of foreign girls struggling with the intracacies of the English language; there a group of American girls trying quite as hard to learn French or German. More girls are in the library, reading, writing or selecting books for reading at home. In the assembly room, a girl is amusing herself by playing the pianola; or, perhaps, the Glee Club is practicing. Above and away from the hum of activity, some transient guest may be enjoying the peacefulness of her room on the third floor.

* * *

"Suppers again! This time the girls are coming in twos and threes, so I fancy it must be Saturday night or, perhaps, Christmas week. They seem to enjoy not only the supper but the oportunity for fellowship and the chance to rest a while.

* * *

"See how the flames dance and leap and roar, as if they were possessed by a spirit of fun and frolic. Doesn't it remind you, girls, of the parties you have enjoyed at the association? Whether it was Hallow E'en, Valentine's night, the fall reception and rally, a gymnasium reunion, a lawn fete, a birthday supper or a dramatic performance—it was always a happy occasion, and you went home at 10 o'clock refreshed in body, mind and spirit, with a deeper understanding of true fellowship.

* * *

"I'm sure you recognize this picture without my naming it. Of course, it is the gymnasium, and the girls are doing all sorts of stunts and playing games that will make for health and strength, and in the meantime having a good time. The scene shifts a little as we find ourselves in the Y. M. C. A. gymnasium, but these are the same girls, and they are giving an exhibition of some of the drills and pretty folk dances they have learned, finishing with a basketball game. These girls are wont to sing:

'We're gymnasium girls,
See how straight we walk,
(We have to walk the chalk),
We're gymnasium girls.
We can breathe down here and here and here!
Strong as any boy,
Life for us is only joy.
We don't have headaches or pains,
Or catch a cold each time it rains,
Because we're gymnasium girls.'

"It is not only these particular girls, but many others besides who have reveled in the outings, which took a variety of forms, such as walks, strawrides, picnics, campfires and cornroasts; but I fancy that the participants in the sunrise breakfasts were confined almost entirely to the girls of this department.

* * *

"You see how the fire flares up, burns brightly for a while, and then apparently sputers out? Wasn't that just like the orchestra that flourished for a season or two and then apparently died out? Let us, hope, however, that the fire is not quite out, and that a breeze of awakening interest will fan the embers into flame again.

"The fate of the Glee Club was almost as sad, though its life was longer. Once it gave concerts in the Y. M. C. A. Auditorium, and later, in conjunction with the orchestra, in our own assembly room or at our presidents home. The fire of enthusiasm seems to have burned low, and few who go out on Christmas Eve to sing carols can hardly call themselves a glee club. There was a time when—

'Every Monday evening had a meaning all its own;
Every Glee Club member came at 8 just to be shown
How she could improve her singing,
And the halls were set a-ringing
When the echoes back kept flinging
Little discords all their own.'

* * *

"Here comes a regular procession, 116 girls long! All wear white, with red crosses on their arms and nearly half of them carry diplomas. I need not tell you they are the first-aiders, who learned how

"To put on a tourniquet,
Or bandage figure eight;
Artificial respiration—
If 'twas not too late.

Sterilized, sterilized.
Everything that they used.
Boiled their hands in water hot,
Never once did they refuse.

Always carried 'neath their arms,
Their first-aid kit so neat;
So they always would be ready
At their homes or on the street.'

* * *

"What is the occasion that brings this happy crowd together It is a Silver Bay lawn fete, I am sure. But what strange proceeding is this? That figure, leading the rest from the lawn into the house, is surely our president! She holds something white in her hand that looks like a legal document. She pauses, seems to say a few words, and drops the paper into the fireplace, where, in a moment, it is reduced to ashes. A glad shout goes up from the girls, and then their heads are bowed as their leader offers a prayer of thanksgiving. The $11,000 mortgage on the association property has been destroyed!

* * *

"I mentioned Silver Bay just now, and I want to tell you that fifty-nine different girls and a total delegation of seventy-three have attended the Northeastern city conference our organization in 1907. As one of the girls has expressed it in song, we do indeed hope that many more will be able to attend either the Silver Bay or similar conferences, that they may bring back to our association the inspiration they are sure to gain:

"On the shores of Lake George, in the heart of the hills,
Silver Bay in its loveliness stands;
And 'twas there for nine summers in years that have passed,
That our girls sailed in small, happy bands.
And now 'tis our motive, this glorious retreat,
Helping soul, body, spirit for aye,
May be shared by some others, in summers to come,
Sent to this beauteous place—Silver Bay.'

* * *

"More eats! Banquets they appear to be! I recall quite plainly two that were held in the interest of Bible study and two as anniversary celebrations. Those brilliant colors in the fire—the flaming red, the deep orange, the purples and greens—remind me especially of the May Day festival in 1913, which proved one of the most delightful events in the history of the association. Each department was represented by an appropriate flower, and as the girls responded to the toasts by singing original songs, they brought great armfuls of them until the huge basket, provided for the purpose, was filled to overflowing. Perhaps no other occasion furnished so good an opportunity for bringing out the latent wit and cleverness of the girls. At the close, as our president was crowned 'Queen o' the May,' everybody joined in singing:

'Now at last with hearts united, raise your voice in song,
All association flowers in one bouquet belong;
Bring your garlands bright and bonny, let your hearts be gay,
For, lo, the girls with loyal homage, crown our Queen o' May!'

"Our association home was no less lovely, though in a different way, when, one October evening, it was the scene of a wedding in which our first office secretary was the happy bride.

* * *

"This scene that stands out in the firelight of memory in bold relief against the background of all that has gone before, was the dominating event of 1914. It is the memorable finance campaign, when, in four days, $12,566.75 was secured either in cash or by subscription—the amount being nearly $3,600 more than that asked for. The year's budget of $6,000 was thus assured, and we were enabled to settle the loan and make a payment on the mortgage on the property located at 218 East Front street, purchased the year before.

This left a total indebtedness of less than $2,000.

"The campaign was characterized as 'ideal' by the secretaries of the National Board, who outlined and helped us in carrying it to a triumphant conclusion. The money was not the only result, however. Many new members were brought in and old ones reclaimed, so that, at the end of the year, there were literally 1,001 members; but—and perhaps best of all—an interest in the association work was awakened, and in many cases, actually created, throughout the entire community. Of course, our girls mentioned the campaign in a song. This is the first stanza:

'Held we once upon a time
A finance campaign.
In the winter's cold and rime,
A finance campaign.
Far and wide our workers sped,
Getting silver, gold and lead,
And coming back, with tea were fed,
Our finance campaign!'

* * *

"Do you wonder what all those girls are making as they ply their needles so industriously? Many of them are sewing on garments destined for the European war sufferers. Approximately four hundred of them were finished and sent abroad; and as the girls sewed they learned something of their sisters who live across the water, and who, because of the terrible war, must endure so much hardship and want and suffering.

"These other girls, meeting in various groups, week after week, are evolving a model wardrobe for a business girl which they hope will be exhibited at the Panama-Pacific Exposition. The hope was realized, though the wardrobe proved ineligible for an award because, through no fault of ours, it reached its destination too late to be judged with the other exhibits. Recognition of its real merit, however, was sent to us in the form of a gift of books. The wardrobe consisted of twenty pieces, and represented the work of thirty-five girls.

* * *

"Of course, you remember receiving an attractive card last May inviting you to a membership festival? And if you attended, you saw an impressive presentation of the pageant, "The Ministering of the Gift," and you learned thereby a good deal about the kind and scope of the association work the world over.

* * *

"This picture, I dare say, is not a very familiar one to you all, but that was partly because it is new and partly for the reason that the scene is in the High School building. Yes, you have guessed it! The girls are having a good deal of fun in the swimming pool!

"The history of the nearly nine years of our association life has now been briefly told, but were I to make the record as elaborate as words would permit, going into the minutest detail, it would be quite impossible to show all that has been accomplished in fact. The 1,694 members which we have enrolled since the beginning (April 17, 1907) represent only the smallest part of the number that directly or indirectly have come under the influence of the association. Results in the great majority of cases must necessarily be obscure, but nearly every day brings us some evidence that our existence as an organization, with the avowed purpose of bringing the Light into the lives of the girls of our community, and in a measure abundant, is fully justified. In spite of mistakes and failure, we are assured of success in the main, because we are building on the one sure foundation. Of the phase of our work which we call religious' I have said little. You see how steadily and clearly the fire is burning now? Well, we know that the association spirit has been kept burning thus steadily through the years by means of the inspiration that has been obtained in the monthly vesper services, in Bible and mission studay, in the sweet Sunday Home Hours, at Silver Bay and other conferences, and most of all through earnest prayer. And the steady glow of the fire, sending its warmth into our hearts and its light on our faces, typifies to me the deep, rich, passionate fire of love to God which seeks to express itself in service with and for the girls!

'Tis not by might,' though hearts with might have striven;
'Nor yet by power,' that strength to us is given;
'But by my Spirit,' saith the Lord of heaven;
Help us to heed Thy Word.'

MAY LIMIT SKYSCRAPERS.

New York, Feb. 2.—Taxpayers' organizations of the city will meet tomorrow with the Advisory Council of Real Estate Interests, to consider the question of limiting the height of buildings, and districting the city into zones. City officials will also take part in the meeting. It is the concensus of opinion among real estate owners that the limitation of height of buildings will do much to stabilize property values. It is pointed out that the erection of skyscrapers causes adjacent property to depreciate in value and deprives the smaller buildings of tenants. The general conference to be held tomorrow will ceentre building attention upon the new program as outlined by the Commission on Building Districts and Restrictions.

WOOLEN MILLS MEN MEET.

Boston, Feb. 2.—The annual convention of the National Association of Wool Manufacturers opened here today. The mill men will be in session today and tomorrow, and the present phases of the wool supply will be taken up.

—A good many of the readers of this newspaper are "probable buyers" of your property. Do they know that it's for sale?

HEADQUARTERS FOR

GIBSON'S RYE

E. C. WESTGOTT

115 East Front Street.

—Advertise in the Daily Press.

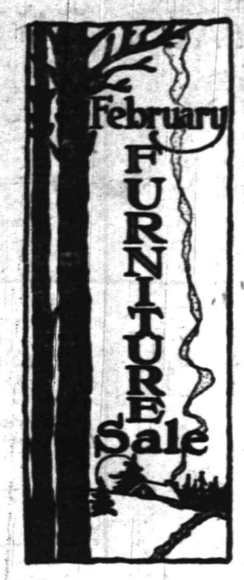

Plainfield's Greatest Economy Event

Woodhull & Martin Co.

February Furniture Sale

One of the two greatest occasions of the year to save money. The event that so many people wait for—the sale occasion which enables you to save from TEN TO TWENTY-FIVE PER CENT, and these savings loom up doubly large this year because of the advance in the cost of all materials that enter in the making of Furniture.

There's not one piece of "Special Sale" Furniture in our entire stock. Everything was made to sell at regular prices, everything is backed up by our well known guarantee. We stand back of every piece of Furniture we sell and the factories stand back of us. If you do not want furniture till later in the Spring, arrangements can be made where by selections may be held for future delivery.

Woodhull & Martin Househould Club Plan

You can buy Furniture, Carpets, Rugs, Kitchen Cabinets, Sewing Machines, etc., on the Club Plan, have it home to use and enjoy and pay for it at stated intervals with convenient amounts, at the lowest cash prices. It's the most simple, fair and square credit system in existence. Do not hesitate to become a member NOW instead of waiting, pinching and saving to get enough money together to pay cash, Join now and get the benefit of these FEBRUARY SALE PRICES.

Agents for Ostermoor Mattresses

Woodhull & Martin Co.

"5 per cent Profit-Sharing Certificates With All Sales"

Agents for Bloch Baby Carriages

Egotists

An egotist is one who thinks that the only thing in the universe that cannot be improved upon is himself.

We discover traces of Egotism in some stores quite as often as we do in some individuals—those stores that are completely satisfied with themselves. We are not satisfied with our store. We hope we never will be.

When you feel that you have reached the best that's possible, inertia will surely send you tumbling. The Rothberg Store is in the process, just as all successful institutions are. It is today a better store than it was a year ago. Next year, it will be a better store than it is today. DEFEAT stands still, but Victory marches upward and onward—ever upward and onward.

SUITS AND OVERCOATS

$12 to $25

Open evenings.

Rothberg's

Stylish

Stein-Bloch Smart Clothes

Reliable

206 W. Front St.

Perfect Prescription Service

"PUT US TO THE TEST"

Perfection is a word that we would not use indiscriminately, especially in connection with prescription work.

We have most everything prescribed by physicians and our compounding is conducted with skill and care.

Notwithstanding the superior character of our service our prices are always reasonable.

We are anxious to have you put us to the test.

Schreiner Bros.

Reliable Prescription Druggists

Park Ave. and Second St.

S. & H. GREEN STAMPS.

Highest Purity Drugs

Most Reasonable Charge.

TO AROUSE INTEREST IN HOME MISSIONS

Presbytery of Elizabeth Arranges for Exchange of Pastors Next Sunday.

Elizabeth, Feb. 1.—To increase interest in home missions, both intellectually and financially, the Presbytery of Elizabeth has arranged for a general exchange of pulpits next Sunday morning. Nearly every pastor in the Presbytery will address some neighboring congregation, presenting the subject of home missions as fostered and conducted by the Presbyterian church, through its missionary boards.

New Jersey, with its complex population, affords at once a foreign and home mission field, and churches of every denomination are awakening to the task of amalgamating and Christianizing the newcomers from other lands, and the exceptional classes, some of whom have been neglected. The work of the Presbyterians at this time is in line with this policy, and the Elizabeth Presbytery has been asked to raise $13,000 for home missions in State and nation during the current year.

A few of the churches have found it impossible to arrange for a special service next Sunday morning, and they will give attention to the subject later. The schedule, as announced for Sunday, is as follows:

Basking Ridge Rev. Peter K. Hageman; Bethlehem, Rev. Edwin H. Bronson; Clinton, Rev. Ernest R. Brown; Dunellen, Rev. Dr. Samuel J. Rowland; Elizabeth, First, Rev. Dr. William I. Steans; Second, Rev. Loyal Y. Graham, Jr.; Third, Rev. George E. Bevais; Westminster, Rev. Dr. W. Force Whitaker; Madison Avenue Rev. Herbert K. England; Greystone Rev. Dr. John T. Kerr; Westminster Hope Memorial, Rev. Arthur Wellboelter; Garwood, Rev. William B Hamilton; Lamington, Rev. Charles H Hoyt; Liberty Corner, Rev. Laurence G. Bennett; Lower Valley, Rev Henry McGilvray; Metuchen, Rev Robert W. Mark; Pluckemin, Rev Henry S. Sperbeck; Rahway, First Rev. Dr. James G. Mason; Second Rev. Dr. E. B. Cobb; Roselle, Rev George A. Liggett; Springfield, Rev. Dr. Clarence G. Reynolds; Westfield, Rev. Louis B. Crane; Woodbridge Rev. Dr. Frederick W. Johnson.

On Thursday evening of next week, February 10, there will be group meetings at three central churches—Crescent Avenue, Plainfield; First, Elizabeth, and First, Rahway. At each service there will be addresses by two men of prominence in the denomination. In the afternoon there will be a similar meeting at the Pluckemin church.

SOME SCANDAL.

Sister: What have you learned at school lately?

Bobbie: Fer one thing, I've learned dat de school marm has got you out wit her beau.

—That funny fellow Scoop is on the classified page.

Clear, Peachy Skin Awaits Anyone Who Drinks Hot Water

Says an inside bath, before breakfast helps us look and feel clean, sweet, fresh.

Sparkling and vivacious—merry, bright, alert—a good, clear skin and a natural, rosy, healthy complexion are assured only by pure blood. If only every man and woman could be induced to adopt the morning inside bath, what a gratifying change would take place. Instead of the thousands of sickly, anaemic-looking men women and girls, with pasty or muddy complexions; instead of the multitudes of "nerve wrecks," "run downs," "brain fags" and pessimists we should see a virile, optimistic throng of rosy-cheeked people everywhere.

An inside bath is had by drinking each morning, before breakfast, a glass of real hot water with a teaspoonful of limestone phosphate in it to wash from the stomach, liver, kidneys and ten yards of bowels the previous day's indigestible waste, sour fermentations and poisons, thus cleansing, sweetening and freshening the entire alimentary canal before putting more food into the stomach.

Those subject to sick headache, biliousness, nasty breath, rheumatism colds; and particularly those who have a pallid, sallow complexion and who are constipated very often, are urged to obtain a quarter pound of limestone phosphate at the drug store which will cost but a trifle, but is sufficient to demonstrate the quick and remarkable change in both health and appearance, awaiting those who practice internal sanitation. We must remember that inside cleanliness is more important than outside, because the skin does not absorb impurities to contaminate the blood while the pores in the thirty feet of bowels do.—Adv.

SHOOTS HIMSELF

(Continued from page 1.)

was employed in a wholesale grocery house in New York, was summoned by telephone, reaching the apartment shortly after his father's death.

News of Mr. Keller's tragic end was brought to Plainfield last night and created a profound impression in every part of the city and borough. It seems only a few short years ago that "Tee Kay," as his associates loved to call him, was known to every local man, woman and child. He was a native of Brooklyn, but came here in 1873, making his home on East Front street. His wife is a daughter of the late George Angleman, Plainfield's street commissioner for many years. Mr. Keller was always an ardent lover of baseball and it was as the founder and manager of the famous Crescent baseball team that he acquired his greatest prominence. The story of the Crescent team, when it was at its heighth in the early '90's, is tradition among local baseball fans. Practically everybody knows that "Tee Kay" Keller discovered "Willie" Keeler, perfected his baseball stamina in Plainfield and then sent him out to become of the most famous right fielders and batters ever signed up by the American League. At one time "Willie" Keeler commanded the highest salary of any professional baseball player outside of a battery position. Plainfielders also remember distinctly how "Tee Kay" gave Plainfield and North Plainfield the historic Crescent-West End games, in the diamond battles with Somerville; how he brought "Chick" Lofford, "Billy" Sneeden, George Leidy, "Freddy" Jones, "Dummy" Taylor and many other professional diamond artists into the local limelight. Hundreds of columns have been written in the daily papers and sporting magazines regarding "Tee Kay's" ability to pick a player and develop a baseball team.

"Tee Kay" Keller's love of wholesome sport, however, was not confined to baseball alone. When a mere youth he became a crack rifle shot and after coming to Plainfield was instrumental in the organization of the Middlesex Gun Club, which had trap shooting grounds just west of Rock avenue, near Dunellen. He was especially clever at live bird shooting, and eventually entered the professional ranks. It was at this time that he became associated with the Peters Cartridge Company, and under its auspices took part in professional trap shooting tourneys throughout the country. For many years he teamed up with Neaf Angar, of Clinton avenue, who is also with the Peters Company, and the two were regarded as one of the best pairs handling a rifle. Charles Smith, of Craig place, was another associate of Mr. Keller's at live bird shooting and frequently teamed with him at big events. When "Tee Kay" gave up active baseball when he removed from Plainfield about fifteen years ago, his going was a distinct loss to the local sporting world and it is the belief of many that his place has really never been filled.

Although Mr. Keller was kept in New York because of his management of the Peters Company's downtown branch, he always maintained an interest in Plainfield and came here at regular intervals. He was in town about three weeks ago and spent several hours chatting with friends at the Elks' Club. Beside his wife and three sons, he is survived by one brother, Joseph Keller, of New York, and two sisters, Mrs. J. H. Kissam, of New York, and Mrs. James H. Craig, of Myrtle avenue, this city. His oldest son, T. Hazlewood Keller, Jr., is a crack rifle shot and has been in the employ of another cartridge concern, following his resignation from the Peter Company, with which he was connected for a long time. Harold Keller, the youngest son, is with the Peters Company, and it is a coincidence that he and his brother, Hazlewood, were traveling in Kansas at the same time when the father's death occurred.

Mr. Keller's business originally was that of wholesale dealing in cigars, and it was from his New York shop that the well-remembered "Tee-Kay" cigar was put out. He was a member of Jerusalem Lodge, No. 26, F. and A. M.; Jerusalem Chapter, No. 24, R. A. M., and Trinity Commandery, No. 17, K. T., of this city; Mecca Temple, No. 1, Mystic Shrine; New York Lodge of Elks; the Hardware Club, the Zettler Rifle Club, all of New York. At one time he was captain of the Old Guard in New York and while living in Plainfield was once foreman of No. 2 Engine Company. For a long time after leaving the city he maintained his interest in the Exempt Firemen's Association. The funeral service will be held at his late home and will be private, the exact time not being fixed as yet pending the return East of the two sons. Burial will be in Hillside cemetery, this city.

—Going to build? See Saturday's Press.

Rt. Rev. Doctor Charles E. Woodcock, Bishop of Kentucky.

HACKMAN TOLD BY MAYOR TO DISPLAY RATES OF FARE

Mayor Calkins, sitting as judge in the police court this morning had a lot of local hackmen before him because they did not properly display the rates of fare in their cabs. He gave them a lecture on the necessity for making such a display, and they all promised to be good in the future and see that proper notice was given their patrons as to rates.

PAUL D. BUZBY GIVEN PARTY ON HIS BIRTHDAY

Many friends gathered at the home of Mr. and Mrs. P. S. Van Fleet on Monroe avenue, last night, to help Paul D. Buzby celebrate his twenty-first birthday anniversary. There were guests from Brooklyn, New York, Basking Ridge, Paterson, Philadelphia, Trenton, Bridgeport, Conn.; Yonkers, N. Y.; Albany and Plainfield.

The evening was spent playing games and enjoying a musical program, there being soprano solos and duets by the guests. There were also piano and mandolin selections. Mr. Buzby received a number of beautiful gifts, including a gold watch and chain. A feature was three birthday cakes.

The house was attractively decorated for the occasion. There will be a theatre party and dance tonight in Brooklyn. The out of town guests left here this morning and will again gather tonight in Brooklyn for the planned festivities.

TO GIVE SAFETY MEDALS.

New York, Feb. 2.—The winners of the annual medals awarded by the American Museum of Safety for meritorious work in safety and conservation of life will be dined tomorrow evening and the various medals will be conferred. William A. Fairburn, of New York, will be given the Louis L. Seaman for progress and achievement in the promotion of hygiene and mitigation of occupational diseases. Elmer H. Sperry, of New York, inventor of the gyroscope compass, will receive the Scientific American medal for the most efficient safety device during the past year. The Union Traction Co., of Anderson, Ind., wins the Anthony N. Brady Memorial medals for the best record in accident prevention during 1915, and the Hudson and Manhattan Railroad Company is awarded [illegible] in accident prevention to its employes and the public.

—That funny fellow Scoop is on the classified page.

DON'T EXPERIMENT

You Will Make No Mistake If You Follow This Plainfield Citizen's Advice.

Never neglect your kidneys.

If you have pain in the back, urinary disorders, dizziness and nervousness, it's time to act and no time to experiment. These are frequently symptoms of kidney trouble, and a remedy which is recommended for the kidneys should be taken in time.

Doan's Kidney Pills is a good remedy to use. No need to experiment. It has acted effectively in many cases in Plainfield. Follow the advice of a Plainfield citizen.

A. K. Mattis, 127 West Fourth street, Plainfield, says: "I confirm all that one of my family said in my favor in praise of Doan's Kidney Pills, procured at Randolph's drug store, some years ago. The cure they gave me has lasted."

Price 50 cents, at all dealers. Don't simply ask for a kidney remedy—get Doan's Kidney Pills—the same that Mr. Mattis had. Foster-Milburn Co., Props., Buffalo, N. Y.—Adv.

HIT WAGON, WILL PAY BILL.

An automobile driven by F. Bushnell, of 510 Watchung avenue, hit a wagon belonging to Abram Kunzman at the corner of Plainfield avenue and Fourth street yesterday noon. Mr. Bushnell agreed to pay for the broken shafts and wheel, and Mr. Kunzman would not press a complaint in police court as a result.

—When discontent [illegible] a certain point, the furnished room advertisements become very interesting to some people.

AFTER APRIL We Will Be in Our New Home 47 MARKET STREET

CROWN CO. THE HOME MAKERS 74-76 MARKET ST. NEWARK, N.J.

ONE DOLLAR Does the Work of Two During This Sale. Buy Now!

The Greatest Furniture Bargain Feast Ever Seen in Newark Is Now in Full Blast, for We Have Closed Our Eyes to Cost or Loss in Our Determination to

VACATE

This Building, that for the Last Ten Years Has Been the Home of the Most Liberal Credit House on Earth

There's no let-up—no back-down—everything must be sold—and the best proof of the extraordinary nature of the bargains we are giving is the crowds of thrifty buyers who are thronging this store day after day. Thanks to the confidence of our old friends, "the buying public," in our every statement, backed by myriads of mystifying bargains, this great

REMOVAL SALE

is sweeping everything before it, leveling prices like an irresistible steam roller, gaining in volume as the grand bargain news is spread from mouth to mouth by hundreds of our friends and customers, who have been quick to grasp the unparalleled, the unprecedented, money-savings to be had in this unreserved, unrestricted sale of

This Entire $150,000 Stock of

FURNITURE, CARPETS, RUGS, BEDS, BEDDING, STOVES, RANGES, ETC.

In short, everything to furnish your home complete; endless varieties to choose from; styles of the latest to please every taste; qualities of the very best, and every article guaranteed to be as represented. Whether you need a single article or a complete outfit, you will find it to your advantage to BUY NOW, for

PRICES HAVE BEEN CUT TO COST, BELOW COST AND LESS THAN HALF USUAL PRICES

And, best of all, you don't have to have a pocketful of money to share in these marvelous bargains, for now, as always,

YOUR CREDIT IS GOOD

Buy what you like, on your promise to pay our famous terms

50c, 75c and $1.00

PER WEEK

Store Open Evenings for Your Convenience A Small Deposit Reserves Any Article

Come in and Investigate Our Wonderful Bargains To Look Places You Under No Obligation to Buy

CARFARE REFUNDED TO OUT-OF-TOWN CUSTOMERS

After April We Will Be in Our New Home, 47 MARKET STREET

Plainfield Daily Press

LESLIE R. FORT .....Managing Editor

Published Daily except Sunday, by the PLAINFIELD PRESS COMPANY, 105 North Avenue.

NEW JERSEY PRESS ASS'N

Entered at the Plainfield, N. J., Postoffice as Second Class Mail Matter.

TELEPHONE PLAINFIELD 1300. Private Branch Exchange connecting all departments.

Two cents a copy. Ten cents a week. $5.00 a year in advance. Delivered by carrier or by mail. No extra charge for papers mailed to points in the U. S. and Canada.

A subscriber failing to receive a single issue will confer a favor by notifying the business office.

Advertising rates mailed on application. Copy for change of Advertisement to ensure change for same day must be at the office by 9 o'clock a. m.

FEBRUARY 2 IN HISTORY.

1824—Died, Lorenzo Dow, eccentric travelling preacher, known in every town in the United States at that time.

1863—House of Representatives passed a bill to enlist negores in the army and navy.

1865—Lincoln and Southern commissioners held a peace conference at Hampton Roads.

1874—Archbishop Ledochowski, uncle of the present head of the Jesuits, was imprisoned by the German government.

1876—National League of Professional Baseball Clubs organized at Louisville.

1881—Society of Christian Endeavor organized at Portland, Me.

1882—Pension granted to Mrs. Abraham Lincoln.

1894—U. S. cruiser Kearsarge wrecked on a reef in the Caribbean Sea.

1901—Funeral of Queen Victoria; general mourning in all countries.

1906—Werner Van Horn attempted to dynamite the railroad bridge across the St. Croix River, between Maine and Canada.

1915—THE WAR.

Great Britain places all food on the contraband list.

Finance ministers of France, England and Russia meet at Paris.

Russians continue drive against Austrians, and claim big victories.

British repulse three German attacks at La Bassee.

Plainfield, N. J., February 2, 1916.

ACTS OF "REPRISAL."

When this war is over there will be little left to humanity in the form of international law. Every agreement of the Hague conference, every article covering decent and humane treatment of mankind and every law of civilization has been violated, not once but hundreds of times by those who are engaged in the process of elimination on the other side of the ocean. Germany alone is not the guilty nation. The dark deeds of Turk and Russian have been known for ages and now Germany, France and England seem to be engaged in a bloody effort to surpass even the horrible massacres of Armenians or the slaughter of Jews. And they politely excuse it all by the explanation that they are acting for "military necessity" or in "reprisal." Saturday and Sunday night German aeroplanes and dirigibles raided Paris, killing women and children, aged men and other innocents. The German war office announced that it was "in reprisal for air raid in Freiburg last week." In announcing the air raid on Freiburg the French war office declared that it "was in retaliation for the bombardment on Jan. 25 by a Zeppelin in the region of Epernay." That raid, the Germans said, was provoked by a previous murderous attack on German subjects. The world cares little now who was guilty of the first offense. Even the war does not excuse the killing of women and babies who are peacefully sleeping in their beds, but if the war-mad leaders who can see nothing but a possible victory order such slaughter, then they should not attempt to excuse it by explaining that it was done "in reprisal." The editors of Paris and of London, ordinarily men of deep religious convictions, are demanding that Germany be made to suffer for her raids on these two cities—that the dropping of bombs on homes where only women and children lie be carried on until the Kaiser is brought to a realization of the horror of air raids. This may be a "military necessity" and it may be war, but the crime is made the more beastly by the weak attempt to excuse it.

A FAIR SUGGESTION.

Senator Kenyon, of Iowa, has introduced a bill to levy a special tax on incomes of expatriated Americans. Among these are Baron Astor, formerly William Waldorf Astor, the Duchess of Marlborough, formerly Consuelo Vanderbilt; the Duchess of Manchester, formerly Helen Zimmerman; Princess Colonna, formerly Eva Mackay, and others Undoubtedly these American-Europeans are drawing incomes which residents of America have earned. They are drawing ground rents n some form, and are able to do ths because our laws confer on a few favored individuals the privilege of appropriating values created by all the people. It is quite just that incomes drawn from such a source should be taxed. But it is not right that the tax should be limited to only a few of those who legally appropriate what others produce. On this ground Senator Kenyon's bill deserves some criticism.

Had William Waldorf Astor remained in New York and retained his American citizenship he would have been no less a parasite on the American people, than he is as a British baron. The tenants on his New York property get just as much in return for the rent they pay as those on the property of his American cousin, Vincent Astor. The ground rent that goes to Vincent is to pay for living among advantages created—not by Vincent—but by the people of New York city. The ground rent that goes to Baron Astor, of Hever Castle, goes to pay for the identical same thing. There is neither reason nor equity in discriminating against one and in favor of the other. The ground rents both draw, belong morally to the pepole, as also does the rental value of lands which are not producing ground rents because held out of use.

Senator Kenyon should accept an amendment to his bill, so as to make it apply to all socially created values, privately appropriated, regardless of the residence or citizenship of the beneficiaries.

That would make his bill entirely unobjectionable.

No chapter in all fiction rivals the bare truth of the capture of the British liner Appam which steamed into Norfolk harbor yesterday flying the German flag. This feat has never before been equalled in all the records of the sea and probably will never be repeated. What manner of man would dare dream of defying the lordly British navy in a small tramp steamer would capture and sink seven big liners, some of them armed, and then put a crew of twelve aboard an enemy vessel carrying 154 passengers and 132 members of her crew for a wild dash over 4,200 miles of open sea alive with hostile gunboats and dreadnoughts? It is a severe blow to British pride. What wonderful citizens these Germans would make if they could but be civilized.

We can think of no manner of celebrating the birthday of Lincoln that would please that great advocate of peace more than to spend it in bringing about preparedness for the nation that he loved so well. No man knew the horrors of war better than Lincoln and no man loved peace more than he, yet he realized the need of preparedness and the need of armed strength. The suggestion of Henry A. Wise Wood for a celebration of February 12 is a timely one and should be carried out by all who revere the memory of the man who is to be honored on that day.

The New York World is attempting to prove that a rich young society man who claims to have been born in France really came from Texas. It is an awful charge and ought to be worth $1,000,000 in a libel suit if not established.

The Irish who have taken out citizen's papers in this country must be humiliated when it becomes necessary for our President to go out and beg for preparation to defend ourselves

---

Bryan denies that he is to go behind Wilson on his speech-making tour. Anyway, it sounded like him, because that is his idea of a stragetic position.

Nothing yet has ever been accomplished without courage. Doubt and fear have retarded the world more than all the wars in history.

Local taxi-cab drivers intend to demand an increace in the price of calls. Well, all is fare.

Emile Lacours, who is employed at Frank Neidig's market on Somerset street, the borough, is detained at hime with the grip.

On the Spur of the Moment

by Roy K. Moulton

Do You Know This Man?

He never has a decent word to say of anyone;
He packs a hammer in his mitt; it swings from sun to sun.
He goes far out of his way to knock and never skips a chance
To wither some well-meaning chap with sour, scornful glance.
Whene'er a chance for boosting comes he puts it on the shelf.
He has no use for anyone except—except HIMSELF!

The Knocker.

All hail to the knocked, wherever he's found—the man with the hammer and sob; the fellow whose grouch is the bane of his life, and which queers him many a job. He's usually short on delivering the goods and hates to see other men win. He wants to be clever, but 'tain't in the cards, so that's why he raises a din when he gazes around him and sees other folks succeeding and copping the dough. It gives him a bad case of warts on his mind and makes him his own mortal foe. He knocks those who work with him—backbites and lies—for lying's a part of his game. He whines just because he can't put things across, but he's got to have someone to blame. So this hammering cuss gets his anvil and sledge, he knocks and he knocks and he knocks, quite often succeeding in gaining his point, but he knocks himself out of the box every time, in the end, 'cause he fails to make good. What Fate slips to him is her worst. He is out of his sphere, so he flounders about and his last end is worse than his first. In the grand summing up, why he always finds out that his chickens all come home to roost; that his hammering stunts have all failed like himself, and that each of his knocks was a boost for the fellow or thing that he envied or crabbed; that he'd better have been on the square and played the game straight, for the world doffs its hat to the scout who is right and totes fair. So here's to the knocker, just pity the chap. God knows he's in need of a friend; and do what you can, then, to put the guy right, and stave off his sorrowful end.

Inklings.

Patience is a virtue. If you don't believe it, try to collect a debt.

Mighty few people have such a keen sense of humor as to enjoy laughing at trouble.

It's easy enough to forgive our enemies, after we have had a chance to get even with them.

Queer how things even themselves up. Even when a woman's love grows cold, her temper is apt to remain just as hot as ever.

Somebody Is a Liar.

Colonel Goethals says the Culebra slide was not unexpected. But who was it that said the unexpected always happens?

Safety First.

"Give me safety first or give me death!"—Patrick Henry.

"I will have safety first on this line if it takes all summer."—U. S. Grant

"Put none but advocates of safety first on guard tonight."—G. Washington.

"In the name of safety first and the Continental Congress."—Ethan Allen.

"I have just begun to practice safety first."—John Paul Jones.

An Evangelist's Sign.

Following church revival sign discovered by a constant reader:

Topic, "The Three Hells." A cordial invitation extended to all.

We hope that within a year or two we will be able to pick up a newspaper without seeing a picture of Mrs. Galt's house in Washington.

∴ Plainfield Theatre ∴

Waller and Jane Pierson, "Rosey Posey Girls," at Plainfield Theatre, Monday, Mat. and Night, February 7.

Packed houses at the Plainfield Theatre both yesterday afternoon and last night are today seconding the management's recent announcement that the new policy at the house would bring attractions to the theatre second to none. Every one of the seven big acts on the program was a cracker-jack, several of them having to respond to repeated encores and curtain calls. Big hits were made by Dunninger, the conjurist, whose amazing feats came to a climax with the "disappearing Venus;" little Phyllis Gay, the stage's youngest sketch artist, who delighted everybody with her songs, dances and drawings, and William Saxton, the celebrated Hebrew character comedian, whose company presented the "Lottery Ticket;" Marion and Moore, refined singers and dancers; Doc Rice, an exponent of minstrelsy, who kept his audiences in roars of laughter, and Eddie and Lottie Harrington, marvelous revolving ladder and ring experts, and Mlle. Tulie Tine' educated dogs. Although each of these numbers mentioned was devoid of dull moments, there need be no apprehension that the succeeding programs will not be up to the standard set by this opening effort. Assurances have been received from the booking offices that the Plainfield Theatre will be given the very best that can be had and the seven acts in each show will be worth double the money at any time.

Beside the vaudeville portion of the program, a comedy or dramatic photoplay will open each bill and there will also be a good picture at the finish. No advance in prices has been made despite the magnitude of the program. The performances will be given as heretofore at 2 in the afternoon and at 7 and 9 in the evening.

AND THE WORST IS YET TO COME--

COMING EVENTS.

TODAY.

Y. M. H. A. installation and banquet.

Holy Name reception—St. Joseph's Hall.

Company K.

TOMORROW.

Elks' euchre and dance.

Company K.

FRIDAY.

Borough Council.

Company K.

MONDAY.

Annual meeting Y. W. C. A.

Monday Afternoon Club.

West End Community Center meeting.

TUESDAY.

Christian Endeavor Mass Meeting—First Baptist church.

Brightside Circle, King's Daughters.

WEDNESDAY.

Mischa Elman at P. H. S.

Washington School — Parent-Teacher meeting.

THURSDAY.

Supper — German Reformed church.

LUPO CHANGES PLEA.

Elizabeth, Feb. 2.—After pleading not guilty to a disorderly house indictment on which he was arraigned a week ago, Joseph Lupo, of Plainfield, retracted his plea in the Court of Quarter Sessions yesterday and substituted one of non vult. He will be sentenced Friday. It is understood that another indictment against him will be nolle prossed. Lupo is in jail. He and several women were taken in a raid in Plainfield.

—Going to build? See Saturday's Press.

IT'S TIME HE DISCOVERED SOMETHING UNDER IT

- Proctor's Theatre -

WILLIAM S. HART (BOB WHITE) AND HOUSE PETERS (GREGG LEWISTON) IN A TERRIFIC HAND TO HAND COMBAT IN "BETWEEN MEN," NEW TRIANGLE-INCE PLAY. IN THE BACKGROUND THE HALF CRAZED JOHN WORTH (BERT WESNER) PREPARES TO QUELL THE FIGHT BY A PISTOL SHOT.

At Proctor's Friday and Saturday.

George Scarborough's greatest Broadway success, "At Bay," with Florence Reed in the leading role, is the photoplay attraction appearing at Proctor's Theatre today and tomorrow, in conjunction with the Keystone comedy feature and the high-class vaudeville entertainment. "At Bay" was adapted from the play of the same name and produced by the Pathe Film Company, under the personal supervision of the author, and with the leading woman of the original production in the leading role. Miss Reed is supported in this wonderful photoplay by an excellent cast of talented artists. Today for the last time those two popular favorites, Weber and Fields will appear in "The Worst of Friends." Starting tomorrow and continuing the rest of the week the management of Proctor's will present Chester Conklin and a noted cast in the latest Keystone comedy production, "Dizzy Heights and Daring Hearts." This comedy abounds in thrilling situations. On Friday and Saturday, two days only, William S. Hart, who scored such a hit in "The Disciple" at Proctor's a few weeks ago, will be seen in even a greater role in "Between Men," a stirring dramatic story of intrigue and physical combat in which Mr. Hart is supported by a superior cast, including House Peters and Enid Markey. On Friday only the fifth episode of "The Red Circle" will be shown, and on Saturday the toy matinee for the children will take place.

BROTHER GROUND HOG DOES HIS ANNUAL STUNT

The ground hog is due to stir himself today and poke his nose out from his burrow. He emerges surveying the landscape with a knowing eye. If he sees his own shadow, he discreetly retires, for this sage prognosticator knows there are yet six weeks of winter to come. But if the day be cloudy and there is no shadow, he wiggles his nose with a growing inward satisfaction and joins the hardier animals and birds in the hunt for grub.

Today, therefore, is fraught with grave meaning to those whose welfare depends on wind and wave, sunshine and shadow, or change of time and tide. If there is a ground hog living in your vicinity, watch him carefully. For on February 2, with a regularity equalled only by the movement of the sun and the stars, out he pops for his look around.

Of course it's a fable that has been handed down from generation to generation, but it is one that appeals to the imagination, and it lingers. There are people in some parts of the country who really pin their faith upon it. But the naturalist has no faith in the fable, for he has found that Brother Ground Hog is one of the sleepiest of the hibernators, and is usually one of the last to appear.

In Scotland, the fable omitted to famous ground hog, and ran thus:

"If Candlemas Day be dry and fair,
The half o' the winter's to come and mair;
If Candlemas Day be wet and foul,
The half of the winter's gone at Yule."

—The tenant you ought to have is going to rent one of the houses or apartments that are advertised in this newspaper.

Daddy's Bedtime Story—

How Baby Becky Put Out a Fire With Her Milk.

Put Out the Fire With Her Bottle of Milk.

"THIS is true story night," said daddy as the children wiggled with glee when he sat down. "On the east side of New York, where thousands and hundreds of thousands of little children have to live in small rooms and have no pleasant dooryards to play in, dwell a widowed mother and her five children. To buy them food and clothes she works all day at her bread stall, which stands where two streets meet. Here most all night and all day people stream by like a human river, so that this mother often makes quite a lot of money with her queer braided loaves. She is so busy that she has to leave her baby, Eva, her seven-year-old sick boy, Jacob, and her four-year-old Becky home to take care of themselves. One day eleven-year-old Sarah came home from school, and what do you think she found?"

"Oh, tell us, daddy!" cried Jack and Evelyn without guessing.

"She found that the baby clothes her mother had left drying behind the kitchen stove had caught fire. Ugly red flames were charging up the wall paper, and the street and safety were down three dark flights of stairs."

"What did she do, daddy?" cried Evelyn.

"She did a brave deed. She seized her sick brother Jacob and lugged him down to the street; then she went back and carried the baby safely down; then she turned in the fire alarm without sending to the bread stall for her mother. But while she was doing all this guess what four-year-old Becky had been up to."

"Did she cry?" Evelyn guessed.

"Not Becky!" said daddy. "She had been putting the fire out with her bottle of milk! When Sarah went back to get Becky the fire was only steaming. Meanwhile a neighbor had fetched the mother. 'Lots good cents wasted!' cried the mother, gaping at the white stream on the floor and giving poor Becky a good spanking. Of course Sarah got all the praise, but she put pour milk on the fire, did she?"

"No-o!" shouted Jack and Evelyn.

"And this is what Becky keeps saying while Baby Eva keeps bawling for her spilled milk: 'Becky put out the fire! Came lots of mans and womans with buckets of water, which they wanted should put the fire out. Came engines and made toots, and they wanted they should put the fire out. But Becky she put the fire out with milk.' This is what she still tells the neighbors," daddy finished.

"I just love Becky!" cried Evelyn, with a good night kiss.

"But it was Sarah who was brave," said Jack.

"Becky was just as brave, besides being a baby," daddy added.

Household Hints

WINTER MORNING GLORIES

If you wish to make your dining room more cheerful on winter days, put five or six morning glory seeds in a small flower pot (one a nice size for the table) and when they come up make a small rack for them. With a little care in watering and twining them around the rack you soon have a pretty little plant. There will be from one to five blossoms on it every morning, which will look wonderfully bright and cheerful on the breakfast table on cold winter mornings. When the sun is not too bright they sometimes stay out all day. They seem to stand the cold well, as they are not easily frozen.

CONVENIENT KINDLING

A very good substitute for wood with which to start the morning fire is paper prepared as follows: In a tub of water lay in forty or fifty folded newspapers. After they become saturated wring them as dry as possible without tearing. When dry they make very clean and convenient kindling.

BREADS

Salt Rising Bread—At noon the day before baking day, scald a half cup of corn meal with sweet milk; set it in warm place well covered. Next morning it should be puffed up in the center and light. Take one cup hot sweet milk and cool with water till it is blood heat; into this put a teaspoon sugar, a teaspoon salt, half teaspoon soda; add the light corn meal, and flour to make a smooth sponge. Set to rise in warm water. The sponge will soon be running over. Next take two pints warm water into which pour the light sponge and add flour to make smooth sponge. Dredge flour over this an inch thick and set over warm water to lighten. In half an hour it will break the flour into cracks and be light around the edges. Add a tablespoon of butter and stir in flour and knead into loaves. This makes three good-sized loaves.

Graham Bread—Four teacups graham flour, one level teaspoon baking powder, one level teaspoon salt, stir; add one cup New Orleans molasses with one level teaspoon soda in it; stir into the flour two cups sour milk into which stir another level teaspoon soda. Stir well and bake one hour slowly.

Nut Bread—One egg well beaten, one-half cup sugar, two cups sweet milk, one-fourth cup butter and lard mixed, four cups flour, four teaspoons baking powder, one teaspoon salt, one cup English walnuts broken (not too fine); stir well, raise twenty minutes and bake slowly three-fourths hour.

Corn Bread—One egg, one-half cup sugar, 1½ cups sweet milk, two cups flour, one cup corn meal, one-half teaspoon salt, one-half cup shortening, two teaspoons baking powder.

HONEY IN COOKING

Honey Fruit Cake—Four cups flour, one-half cup butter, three-fourths cup honey, one-third cup apple jelly, two eggs, one teaspoon soda, one teaspoon powdered cinnamon, one teaspoon nutmeg, one-half cup raisins, one-half cup currants, one-half cup chopped candied orange peel, one-fourth cup warm water, and one-fourth teaspoon salt. Warm butter, honey and apple jelly, remove from fire, add eggs beaten, then soda dissolved in warm water, add spices, flour and fruit. Turn into buttered tin and bake till done.

Honey Jumble—Two quarts flour, three tablespoons melted lard, one pint honey, one-fourth pint molasses, one and one-half tablespoons soda, one tablespoon salt, one-fourth pint water, vanilla extract to taste.

Honey Shortcake — Three cups flour, two teaspoons baking powder, one teaspoon of salt, one-half cup shortening, one and one-half cups sweet milk. Roll quickly, and bake in a hot oven. When done, split the cake and spread the lower half thinly with butter and the upper half with one-half pound of the best flavored honey. Let it stand a few minutes, and the honey will melt gradually and the flavor will penetrate all through the cake. Serve with milk or whipped cream.

Honey Raisin Roll—Cream together one cup sugar, one-half cup honey, three-fourths cup lard or butter, six tablespoons milk, one-half cup raisins, two cups rolled oats, two eggs. Sift together two or more cups flour, one-half teaspoon salt, two teaspoons cream of tartar, one teaspoon each of soda and cinnamon. Mix together and roll quite thick.

The Best Tonic

For a Child is Nourishing Food

IMPERIAL GRANUM

the unsweetened FOOD

For Nursing Mothers and Babies

Supplies the Nourishment Essential to a Growing Child's Development

"I received your sample of Imperial Granum, and as I nurse baby, started to drink it myself. My oldest boy is not very strong, so I asked our Dr. about Imperial Granum, and he told us to try it. He took it, and in one week he gained one and three quarter pounds. I had been giving him tonics to build him up, but they did no good, so I am surely more than thankful to you."

MRS. GEO. McLAREN,
4234 S. Artesian Avenue, Chicago, Ill.

"I've been sorry ever since I bought it" is not the plaint of the student of the "ads"—but you've heard women say it, probably a great many times.

Marrying for Money

BY MRS. EVA LEONARD

Even Nell Morton Finds It Hard to Comfort Marian Townsend.

"Dear Mrs. Morton, may I come over here and sit with you a little while this afternoon? I am so lonely and I am the poorest company on earth. At least for myself." Marian Townsend laughed. "I thought I had better add that or you would not consent to entertain me."

"I am so glad to have you come." Nell smiled up in the pretty young face while she drew up a rocker for the girl.

"I suppose it will not be long before you will be leaving for college," began Nell. "It will be a great experience."

"Oh, I can hardly wait for the time to come," breathed the girl.

"For a time you will be so engrossed with your new surroundings that you will not have time to get lonesome. The first months will be crowded full of new friends. I am sure you will like it."

"I have got to like it. I am going into it with a determination to get all out of it that I possibly can. You see the only happiness there is in store for me must be found away from here. I realize that." The girl's mouth closed in a hard line.

"Oh, it is never so bad as that," said Nell soothingly. "Of course you feel deeply having one so young in your dear mother's place, but Time is such a good old homeopathic doctor; he cures everything, or at least we adjust ourselves to the inevitable. I am glad you are going away. It will help you get a new angle on the situation."

"My dear Mrs. Morton, if you only knew. Every new angle reveals some still more dreadful aspect of the case. I go away utterly homeless. My home has dropped off the earth." There was a suspicious switching about the mouth, but she looked hard at her embroidery and was silent.

"That is not fair, Marian, with your devoted father and Dudley," reproved Nell.

"Perhaps not. It's hard for me to take a normal view of things with the fumes of the volcano inside of mt rising in my face all the time. But really they are all changed; Daddy is not himself. He is such a loyal old soul and is so afraid he will not be fair to all sides that he lives in a state of perpetual constraint, except when he is in Dudley's blessed den." A smile lit up the girl's troubled face.

"What is the den?" asked Nell.

"Dudley has fitted up a room in the garret over the store with the dear old home furniture the 'new incumbent' cast aside. Every night after the store closes Daddy goes up there and smokes a pipe with Dudley and I go down and have a visit with them. There Daddy is himself. We stay there till bedtime. I feel sure I shall not do anything to annoy Daddy when I am in bed." The girl made a wry face. "Everywhere else in the house I can hear my chains of constraint clanking behind me." Marian's laugh had no mirth in it.

Nell tried, but thing of nothing comforting to say.

"At first I did not care how much trouble I made poor Daddy, but now I know he has all he can manage. I must not add to it. If she made him happy I could learn to tolerate her for his sake, but now——" The girl broke off her sentence and résumed in a lower voice: "Poor Daddy, he must walk as he can and carry his burden."

"You must help him all you can," said Nell softly.

"Yes, indeed. There he comes now. I will run and walk home with him." The girl gathered up her work. "There is one comfort, as Mrs. T. cares nothing for him, she is not jealous over any attention we show him.

"Good-bye." Marian sped down the walk and tucked her hand confidingly in her father's arm as he lifted his hat to Nell.

(To be continued.)

Greatest Bargains in Furniture You Ever Looked At

Every article of Furniture in our enormous stock, Furniture of the most remarkable character, is to be sold at this GREAT SEMI-ANNUAL FURNITURE SALE. It happens at this store but twice a year. This is a rare opportunity and newly married folks will do well to come to our store. We always maintain our high quality of excellence. Never mind former prices, they exist no longer. Come and see.

COMPLETE BEDROOM SUITES

New up-to-date suites in exceptional quality furniture in old ivory, mahogany, birdseye maple, Circassian walnut, in the period designs. Compare these prices:

$69, $85 and $110.

Odd Dressers at.....$7.50 to $35.00
Odd Chiffoniers at.....$5.98 to $29.00

DINING TABLES AND BUFFETS AT LOWER PRICES.

Both of these articles can be had in all finishes and sizes in golden oak and fumed oak. They are well made and sturdy. Tables are 42-inch to 54-inch. Colonial and period styles.

Tables .....$8.98 to $19.50
Buffets .....$15.50 to $39.00

RUGS.

Some truly big values in this department. Here they are:

9x12 Axminster $19.98
9x12 Axminster $23.50
9x12 Wilton $27.50
9x12 Special Brussels $13.50

COMPLETE SUITES AT UNHEARD OF PRICES FOR DISTINCT FURNITURE.

In splendid reproduction of the Jacobean Period, in fumed oak and mhagany, beautifully polished. These are surely astounding values.

Special—$98, $115, $145 and $165

100 BRASS AND WHITE BEDS. To Go at Big Reductions.

The war has caused a rise in prices of brass beds, but just look at these big values. Every size in stock.

WHITE BEDS

Were $5, now $3.50
Were $10, now $7.50

BRASS BEDS.

Were $15, now $12.98
Were $20, now $17.50

GOOSE FEATHER PILLOWS.

Sanitary, clean, fresh feather pillows with best tickings. Soft and durable. If you are looking for a big bargain, do not let this slip by.

98c, $1.25, $1.75 and $2.50 each.

SHIRLEY & JOHNSTON

THE QUALITY HOME FURNISHERS

Babcock Bldg. Next to Postoffice

EAST END WANTS STREET IMPROVEMENTS

Civic Association Complains of Wretched Condition of Many Thoroughfares.

The meeting of the East End End Civic Association last evening was very enthusiastic, although not largely atended. The muddy and almost impassable crossings in many parts of this section of the city accounted for the attendance, and also for the enthusiastic interest of those who did come. The report of the street committee, dealing with the condition and needs of the streets, was heartily endorsed. The report was, in part, as follows:

"About a year ago the Common Council was petitioned to order sidewalks laid on Leland avenue and on cross streets between Leland and Netherwood avenues. Most of this work has been done. We feel that the property owners on East Second street, who cooperated so promptly, by laying sidewalks of their own free will, should receive a vote of thanks from the association. The following new work should be done:

"East Second street should be paved from a point between Netherwood and Leland avenues to Terrill road; Midway avenue should be graded, between Netherwood and Leland avenues, for its full width.

"A crosswalk should be laid across North avenue, at Watson avenue, spanning both gutters. There should be a similar one at Jackson avenue. Crosswalks should be laid at the junction of Watson avenue and George street; also at East Second street and Emerson avenue, and East Second street and Summer avenue. Other points where crosswalks should be laid or lengthened are as follows: Jackson avenue at East Front street; Netherwood avenue at East Front street; Leland avenue at East Front street; East Second street and Leland avenue.

"Suitable places should be provided for passengers to board and alight from trolley cars. At present it is sometimes necessary to go into mud ankle deep to get on or off cars.

"More prompt attention should be given to the removal of snow from sidewalks, where the property owners do not clean them.

"Arrangements should be made for the systematic sprinkling of streets during the coming summer.

"As to the grading of Midway avenue, this street, formerly the railroad right of way, has an embankment between Netherwood and Leland avenues, containing approximately 3,000 cubic yards. To the west of Netherwood avenue it is graded, as also between Leland and Emerson avenue. A new church building is being constructed at Emerson avenue. This embankment is between these new buildings and the main part of the city, and should be removed without delay. A large part of the material can be wasted on adjoining lands."

Other matters of interest were considered and fully discussed, including the disposal of ashes and garbage, and the placing of warning signs for vehicles at the approaches to the school.

How Many Happy Hours You Will Spend With Them

These Two Great Magazines with the Daily Press

We have just completed a very important contract with the publishers of the American Magazine and the Woman's Home Companion.

Our readers can now secure either or both of these two nationally famous publications for but little more than they now pay for their paper alone.

Woman's Home Companion is the great home magazine of this country. Its wonderful serial novels, its splendid short stories, its beautiful picture section in the magnificent new gravure process—all in addition to the splendidly helpful home departments, cooking, serving, entertaining, the garden, the "Better Babies Bureau," the "Better Films Bureau" and the newest Fashions—make it the favorite magazine in a million homes.

The American Magazine is famous for its clean, clever fiction, its timely news articles its practical departments such as "The Family's Money," "Health," etc. Ray Stannard Baker, Ida M. Tarbell, Wm. Allen White, and scores of other nationally famous authors make it the most interesting, the most informing [illegible] of all the great monthly magazines.

One million and a half people read these two magazines every month. The regular price is 15 cents a copy—30 cents for the two—but you can now get either or both of them for but a few cents more than you now pay for this paper alone.

Sign the coupon, or phone, and our representative will be glad to explain the details of this wonderful opportunity. Better do it at once so that you will be sure to get the big new number that will be out in a few days.

PLEASE TELL ME YOUR SPECIAL PLAN FOR SECURING THE AMERICAN MAGAZINE AND WOMAN'S HOME COMPANION

Name..... Street..... City..... State.....

Local Sports In Entirety
General News In Brevity

Daily Press Sport News

Edited By H. S. Sharkey

Serving Its Twenty-ninth Year. PLAINFIELD, NEW JERSEY, WEDNESDAY, FEBRUARY 2, 1916. Sports Dept. Tel. 1300—Extension 3.

LOCAL ELKS LOSE ODD AT ELIZABETH

Win Second Game With 950—Average 913 to Winners' 957.2.

NEW YORK TAKES TWO

Shoots 979, 946 and 932 on Jersey City Alleys—Lee Johns Stars With Marks of 222 and 228—Clauss Averages 214.

ELKS' SENIOR LEAGUE.
Standing of the Teams.

	W.	L.	P.C.	H.S.
Elizabeth	29	10	.741	1067
Newark	21	12	.636	1014
New Brunswick	19	11	.633	1062
Hoboken	19	17	.528	1053
Paterson	18	18	.500	1051
New York	18	18	.500	989
Plainfield	16	20	.444	1015
Rutherford	15	21	.417	988
Jersey City	13	23	.361	1052
Rahway	9	27	.250	971

Schedule.

Tomorrow night—Paterson at Hoboken.

Plainfield Elks lost the rubber game at Elizabeth, last night, when the league leaders put up a total of 1068. The pennant seekers took the opener with 962, but Plainfield claimed the second, with 950. No change in the standing took place, New York winning two games at Jersey City.

Heinie Clauss, called by many the most consistent pinner in Elizabeth, shot for an average of 214 last evening. He rolled 236 in the last game. Eddie Feihl walloped 212 and 211, Jake Waldorf posted 215 and 205, and Frank Blatz spilled 212 and 211.

Plainfield went up to 938 in the first game, but that total was two dozen pins too small. The Queen City men's 950 was good by 47 sticks in the second. Elizabeth won the final by 157 pins, Plainfield stopping at 851. The locals averaged 913 and Elizabeth 957.2.

The scores:

PLAINFIELD.			
Blatz	212	211	176
Kiely	177	157	165
Causbrook	194	188	159
Vail	187	179	166
Waldorf	168	215	205
	938	950	851
ELIZABETH.			
Nolte	198	179	186
Blythe	171	167	224
Feihl	212	211	174
Maloney	170	151	183
Clauss	211	195	236
	962	904	1003

The work of Lee Johns featured New York's victory at Jersey City last night. The Gotham anchor started with 222 and had 228 in the second game, his night's average being 208.1. Wright averaged just under the double century, his high tally being 224. L. Westphal rolled 215, A. Westphal 202, and Delahanty 209.

New York averaged 952.1 with totals of 979, 946 and 932. Jersey City's lone victory came in the second game by a margin of 5 pins, 951 to 946.

The scores:

NEW YORK.			
L. Westphal	188	191	215
A. Westphal	190	202	177
Wenzel	192	147	182
Starr	187	178	183
Johns	222	228	175
	979	946	932
JERSEY CITY.			
Wright	19	224	184
Levy	166	180	170
Delehanty	160	189	209
Mahlenbrock	150	184	186
Murphy	178	174	160
	845	951	909

PLAINFIELD HIGH NOT ON EAST ORANGE GRID CARD

Plainfield High School is not on East Orange High School's 1916 football schedule, just announced. The severe beatings handed the local schoolboys by E. O. H. S. in 1915 and 1914 proved conclusively that the East Orange teams are invariably too strong for the P. H. S. elevens.

The teams on the list are Newark Central, Asbury Park, Alumni, Stevens School, Rahway, Montclair, Commerce and Barringer.

AFTER M. G. A. HANDICAPS.

James A. Tyng, of Baltusrol, chairman of the Metropolitan Golf Association handicap committee, has at last succeeded in getting consents to serve on the committee. The last name to be added was G. C. Greenway, Jr., of Garden City. Others on the committee are A. H. Pogson, of Fox Hills; Charles W. O'Connor, of Essex county, and A. F. Robinson, of Ardsley. The first notice will be sent to the club secretaries some time this week, with requests to report back to the handicap committee by February 14.

TOBIN AND MONTROSS OWN BEST AVERAGES

Shooting 191.12 and 190.19, Respectively, in Westfield S. S. Loop.

Jack Tobin and Charley Montross are having a merry fight for individual average honors in the Westfield Sunday School Bowling League, according to averages announced today.

Tobin has an average of 191.12 for thirty-five games, and Montross has a mark of 190.19 for thirty-eight games.

Holy Trinity has the best team average, its 864 being three points better than the Baptists' 861. Trinity holds high team score with 981, and Baker has high individual score, 267.

The team figures and the individual leaders, not including the games rolled Monday night, follow:

Team Standing.

	G.	W.	L.	P.C.	Av.
Trinity	42	28	14	.667	864
Baptist	36	24	12	.667	861
Congregational	39	22	17	.567	842
Methodist	39	21	18	.538	844
Presbyterian	39	12	27	.308	806
Episcopal	45	13	32	.289	805

Individual Standing.

	G.	Pins.	Av.
Jack Tobin	35	6697	191
Montross	38	7239	190
Baker	26	4726	182
Worth	33	5978	181
Hegeman	39	7037	180
Hunt	33	5933	180

ARCANUMS STAY IN WESTFIELD LEAGUE, AND LOSE TO CLINKS

WESTFIELD BOWLING LEAGUE.
Standing of the Clubs.

	W.	L.	P. C.	H. S.
Clinks	19	14	.576	911
Immediate Aid	20	16	.556	974
Westfield Club	16	14	.533	1003
Royal Arcanum	20	19	.513	955
Loyal Association	12	24	.333	891

Schedule.

Tonight—Loyal Association vs. Westfield Club.

The Royal Arcanum team, of the Westfield Bowling League, last night decided to remain in the loop, and bowled its scheduled match with the Clinks, who won two out of the three games.

The scores:

ROYAL ARCANUM.			
Westerberg	145	127	201
Hunt	149	137	146
Post	152	158	167
Radin	202	161	185
Ehmling	186	180	163
	834	763	863
CLINKS.			
Miller	167	191	190
Tobin	128	139	146
Ortleb	130	198	174
Vanderbilt	193	162	182
Stegmeier	169	135	179
	787	828	871

PATTERSON GETS A 95.

S. H. Patterson, of the Plainfield Country Club, got in the second division of the annual St. Valentine's golf tournament at Jinehurst, yesterday with a card of 95.

J. V. Beekman, also of this city gained a place in the seventh division.

NEWARK KNIGHTS SET NEW LEAGUE RECORD OF 1053

KNIGHTS OF COLUMBUS LEAGUE.
Standing of the Teams.

	W.	L.	PC.	HS.
Paterson	23	7	.767	965
Star of Bethlehem	24	12	.667	1014
Newark	16	8	.667	1053
Bayonne	23	16	.590	1030
Bayley	19	14	.576	997
Plainfield	20	22	.476	930
Jersey City	14	19	.424	1003
Ascension	16	20	.444	954
Paulus Hook	12	24	.333	996
Olive Branch	4	29	.121	899

Schedule.

Tonight—Bayley at Paulus Hook

At Columbian Club, Jersey City. The scores:

NEWARK.			
A. Speary	230	177	154
Barkhorn	211	209	180
Van Valkenburg	198	150	190
Farrell	201	162	165
J. Speary	213	196	200
	1053	894	889
PAULUS HOOK.			
Conway	154	...	...
Collins	...	143	115
McKenna	179	186	174
Kenney	134	157	119
Edwards	150	158	134
McGuirk	190	170	192
	807	814	754

O. Z. T. PINNERS VICTORS OVER DUNELLEN FIREMEN

DUNELLEN BOWLING LEAGUE.
Standing of the Teams.

	W.	L.	P. C.	H. S.
O. Z. T.	7	2	.778	835
Baraca Class	6	6	.500	855
Firemen	6	6	.500	792
Foresters	3	3	.500	720
Jr. O. U. A. M.	2	4	.333	848
P. O. S. of A.	0	3	.000	589

Schedule.

Friday night—P. O. S. of A. vs. Foresters.

The O. Z. T. team won two games from the Firemen, in a Dunellen League series last night.

The scores:

O. Z. T.			
Frederick	151	139	153
Starker	116	141	119
Benson	177	153	203
Gildes	147	126	167
Dolwell	136	116	126
	727	675	768
FIREMEN.			
Voorhees	132	118	163
Zink	132	165	135
Cook	118	156	149
Vail	104	128	139
Starker	124	159	127
	610	726	713

OFFER $60,000 FOR SHORT WILLARD-MORAN ENGAGEMENT

New York, Feb. 2.—Tex Rickard announced today that he had offered a purse of $60,000 for a ten-round bout here on March 17 between Jess Willard and Frank Moran. This is $10,500 larger than his best previous offer.

WILL GO SOUTH.

Joseph S. Frelinghuysen, founder of the Somerville Country Club, is going to Belleair, Fla., for a short rest.

HOPES LOSE ON T. A. B. S. COURT

Lead at End of First Half, But Are Nosed Out in Second, 21-18.

CHAPEL GIRLS WINNERS

Earn 6-3 Decision Over St. Mary's Social Club Players—Ted Snyder and Art Kyle Leading Point Makers In the Boys' Struggle.

Two close basketball games, one between teams of girls, and the other between boys, were contested on the Tabs' court, last night, the Abstainers defeating Hope Chapel, 21 to 18, while the St. Mary's Social Club lost to the Hope girls, 6 to 3.

The Hope boys led at the end of the first half, 13 to 9, but the good work of the home guards helped the homesters win out. Art Kyle and Ted Snyder each caged five field goals.

Miss Josie Snyder made most of the points for the Hope girls.

The scores:

HOPE CHAPEL.	G.	F.	P.
Marsh, f	2	2	6
Porter, f	0	0	0
T. Snyder, c	5	0	10
Leighs, g	1	0	2
Overland, g	0	0	0
Hunter, g	0	0	0
	8	2	18
T. A. B. S.	G.	F.	P.
Kyle, f	5	5	15
Lawton, f	3	0	6
Schuck, c	0	0	0
Denny, g	0	0	0
Ramsey, g	0	0	0
	8	5	21

Score by periods:

Hope Chapel	13	5—18
T. A. B. S.	9	12—21

Referee, Force; umpire, Campbell; timer, Doig; scorer, Bradford.

HOPE CHAPEL.	G.	F.	P.
J. Snyder, f	1	2	4
I. Peterson, f	0	0	0
B. Overbaugh, f	1	0	2
B. McMillan, c	0	0	0
J. Peterson, sc	0	0	0
M. Peterson, g	0	0	0
M. Mortimer, g	0	0	0
	2	2	6
ST. MARY'S SOCIAL CLUB.	G.	F.	P.
N. Powers, f	0	1	1
B. Gill, f	1	0	2
C. McDonald, c	0	0	0
J. McCaule, g	0	0	0
C. Blanchett, g	0	0	0
P. Schuck, g	0	0	0
	1	1	3

Score by periods:

Hope Chapel	5	1—6
St. Mary's S. C.	1	2—3

Referees, Helen Hummel and Agnes Leighs.

SPORT NOTES

Milwaukee sport fans will give a benefit next Monday for Jack Dougherty, in the form of a wrestling meet.

Hats off to the old National League, on its fortieth anniversary today. It is the veteran of the organizations, and gave us the present high-class game.

Willie Ritchie is out of the ring for a few weeks, through illness, and has cancelled his engagements.

New York has a swell mill carded for Saturday night, when Joe Rivers and Benny Leonard meet at the Harlem Club. Rivers must make 133 pounds.

The ski experts of the country are gathered at Glenwood, Minn., for the national championships which will be run off Friday and Saturday.

The postponed ice carnival at Chicago will take place on Saturday, when the speed and fancy skating championships will be contested.

The southern golf interest is in Pinehurst this week. Next week the South Florida championship will draw the players to Palm Beach.

Charley White boxes eight rounds tonight with Vic Moran, of New Orleans, at Chattanooga.

The ice circuit for horses winds up today on the Ottawa River. The purses broke all records, reaching nearly $50,000. The ice racing is steadily growing in favor, both with the patrons and the horse owners.

Capablanca, the Cuban marvel, is having it all his own way in the chess championship tournament at New York.

The return of Hank O'Day as a National League umpire is hailed as a genuine benefit to the game.

JERSEY CITY JUNIORS GET ODD ON PATERSON DRIVES

ELKS' JUNIOR LEAGUE.
Standing of the Teams.

	W.	L.	P.C.	H.S.
New Brunswick	12	3	.800	919
Jersey City	12	6	.667	977
Elizabeth	8	4	.667	977
Newark	8	10	.444	1012
Paterson	6	9	.400	985
Somerville	7	11	.389	926
Plainfield	1	11	.083	864

Schedule.

Tonight—Elizabeth at Newark.

On Paterson Elks' alleys. The scores:

JERSEY CITY.			
Heinz	161	156	200
Reilly	176	178	171
Heppinger	170	167	195
Hausler	172	135	161
Caldwell	158	191	201
	837	827	928
PATERSON.			
Romary	168	189	186
Klatter	169	184	175
Wright	146	172	177
Barrett	142	171	169
Roth	134	145	202
	759	861	909

METHODISTS WIN TRIO FROM PRESBYTERIANS

WESTFIELD S. S. LEAGUE.
Standing of the Teams.

	W.	L.	P.C.	H.S.
Holy Trinity	28	14	.667	989
Baptist	25	14	.641	953
Congregational	24	18	.571	976
Methodist	23	19	.548	979
Episcopal	14	31	.311	907
Presbyterian	12	30	.286	921

Schedule.

Tomorrow night—Baptist vs. Holy Trinity.

The Methodist pinners, of the Westfield S. S. League, won three games from the Presbyterians last night, and are now one game behind the Congregationals, and five games behind the leading Trinity team.

Baker averaged an even 200. Terry rolled 208, Taylor 215 and 203, Pierson 201, and Melick 208.

The scores:

METHODIST.			
Baker	180	209	213
Terry	169	191	208
Taylor	215	203	139
Wilson	146	151	181
Allen	158	199	162
	868	948	897
PRESBYTERIAN.			
Pierson	178	179	201
C. Clark	143	177	159
Welch	159	162	136
A. Clark	123	116	149
Melick	148	167	208
	751	801	854

WILL BE PLENTY OF ROOTING AT COLUMBUS CLUB TOMORROW

There will be more noise in the Columbus Club tomorrow night than has ever been heard there before. Down in the bowling alleys, the Knights and their rivals, the Tabs, will clash in a City League fight, and in the auditorium, two basketball games will be played, the Columbians playing an Elizabeth team, and the Plainfield Five girls meeting the Y. W. C. A. players.

ST. JOSEPH'S QUINTET AT T. A. B. CLUB FRIDAY NIGHT

The St. Joseph's Club five and the T. A. B. S. quintet will run-off the second tilt in the local Catholic championship race on the T. A. B. S. court, Friday night.

The second teams of both clubs will also have a melee of their own on the same night, and the T. A. B. S seconds expect to even things up for the beating they received in Saengerbund Hall a couple of weeks ago.

—Press want ads pay.

WORK OVERTIME TO GET FIRST VICTORY

N. P. H. S. Sophomores Score Over Freshmen in Extra Period Fight.

The Sophomores won their first victory in the class league of N. P. H. S. in Saengerbund Hall yesterday afternoon, when they defeated the Freshmen, 28 to 25. Both teams struggled on an even basis for two twentyminute periods, the score being deadlocked at that junction. An extra five-minute period was then played, during which time the second-year class scored six points to their opponents' three.

The score:

SOPHOMORES.	G.	F.	P.
Burner, f	4	0	8
Doty, f	1	0	2
Force, c	4	3	11
Stewart, g	0	0	0
Daley, g	1	5	7
	10	8	28
FRESHMEN.	G.	F.	P.
A. Townley, f	4	4	12
O'Connor, f	3	2	8
Andy Townley, c	0	0	0
Willett, g	0	0	0
Barry, g	1	3	5
	8	9	25

Score by periods:

Sophomore	10	12	6—28
Freshmen	9	13	3—25

Refere, Jeffries; umpire, Dunning; timer, Adams; scorer, Daley.

SNYDER TWICE RUNNER-UP IN Y. M. C. A. BOYS' CLASS

Brownlee won the two-length back swim, and Clark the 8-pond shot put in the Y. M. C. A. boys' class yesterday. Snyder was second in both events.

The summary:

Two Length Swim on Back.

	Seconds
Brownlee, Army	17
Snyder, Navy	17 2-5
Fullerton, Navy	17 2-5
Pole, Army	19
Dougits, Navy	20 2-5
Condict, Navy	24
Smith, Navy	25 2-5

8-Pound Shot Put.

	Ft.	In.
Clark, Navy	36	10
Snyder, Navy	35	3
Hand, Army	34	11
Hansen, Army	31	2
Fullerton Navy	30	11
Pole, Army	29	10
McKay, Navy	29	4
Wiggins, Navy	28	4
Avery, Navy	27	10
Smith, Navy	26	9
Faucett, Army	24	9
Kellogg, Army	24	
Tillamy, Army	23	8
Brownlee, Army	23	7
Hanagan, Army	23	5
Avery, Navy	21	5
Stillman, Army	20	7
Condict, Navy	20	5
Currin, Navy	18	6

RAMBLERS FIND TEAM THEY CAN LICK—BEAT MANVILLE

The Ramblers last night found a team they could beat. The Plainfielders, rolling on the local Eagles' chutes, took three games from the Manville five.

Th scores:

MANVILLE.			
Veley	127	108	97
Uhler	132	123	121
La Pia	175	136	152
Carroll	113	158	185
Ross	117	148	152
	664	672	707
RAMBLERS.			
Keppler	151	167	147
Lambertson	136	147	155
Koechlein	128	126	154
Vardon	168	176	184
Hyslip	161	166	169
	744	782	809

F. O. E. CHAMPS BESTED THRICE

Newark Eagles Lose Three Close Fights at Somerville.

LOSERS' LAST MATCH

Essex Aerie Winds Up Season With 16 Victories and 8 Defeats—Elizabeth Has to Take Six Games From Somerville to Tie Leaders.

EAGLES' BOWLING LEAGUE.
Standing of the Teams.

	W.	L.	P.C.	H.S.
Newark	16	8	.667	981
Elizabeth	10	8	.556	922
Somerville	8	7	.533	931
Rahway	8	13	.391	900
Plainfield	9	15	.375	940

Schedule.

Tuesday night—Somerville at Elizabeth.

Even the vocal support of more than two dozen lusty lunged rooters could not give the Newark Eagles the one game they needed to clinch the F. O. E. League championship last night, and the present title-holders finished their season by losing three close games at Somerville.

As matters stand, however, only miraculous work by Elizabeth can nose Newark out of the championship. The Betsytown Birds have six more games to roll, all of them with Somerville, and need every one in order to tie the Newarks.

The games last night were heartbreakers. In the first game, the teams were always within a few pins of each other, Somerville being 7 pins ahead at the end. In the second game, the teams were from 3 to 7 pins apart until the last couple frames, when Somerville soared to 931. The visitors made a great bid for victory in the last game, and in the eighth inning were 42 pins to the good, but the home aerie, by another great finish, won the game, this time by 7 pins.

Gruenling pounded out 230 and 202 for Newark, averaging 207. Stauder hit 212, Roller 217, Stabile 20[illegible] and R. Schenk 208.

The scores:

NEWARK.			
Stauder	167	212	137
Gruenling	230	202	189
Smith	165	147	167
Wiley	148	182	167
Denning	152	145	185
	862	888	845
SOMERVILLE.			
Roller	171	217	173
Bulger	158	165	167
W. Stabile	208	153	169
R. Schenk	178	208	193
Schaub	154	188	141
	869	931	852

ELKS' TEAMS CLASH.

The Oakland and Mercer teams, of the Elks' house tourney, will meet tomorrow night.

DILLON STOPS COWLER.

Jack Dillon knocked Tom Cowler in the second round of their fight in New York last night.

—Going to build? See Saturday's Press.

G. R. WESCOTT
CHAS. SMITH, Manager.
133-135 North Ave. Phone 81
Wholesale Dealer In
WINES, LIQUORS & CORDIALS
Budweiser, Piel's, Geo. Ehret's, Ballantine's, Krueger's, Feigenspan, Du Bois, Rubsam & Horrmann, and Kostenbader Beers always in stock.
Prompt auto delivery to all parts of the city.

WE BRING TO AUTO REPAIR WORK an expertness above the average. We are familiar with all makes of cars and know every part in every one. Our facilities match our skill in efficiency. A car sent here is sure to be repaired thoroughly. Better employ our services next time your auto needs attention.
AUTOMOBILES REPAINTED.
MARTIN AUTOMOBILE CO.
304-312 PARK AVE.

Cleveland Bicycles
'NUFF SAID
George L. Simon
179 North Ave. Opp. Depot.
Fisk and Goodyear Tires

The care we take in the selection of choice vintages will give you a reputation for good judgment when serving to your guests
WINES WHISKIES CORDIALS
We also strongly recommend Ballintine's Newark Ales, known throughout the United States for Quality, Strength and Flavor.
"Get the Three-Ring Trade Mark"
Tel. Plainfield 190. Prompt Deliveries.
EASTERN BOTTLING CO.
SECOND ST. AND CENTRAL AVE. PLAINFIELD, N.J.

BREATHING IN THE WATER.

Doing It Properly Lies the Secret of Success In Swimming.

The way to avoid drowning, according to a swimming teacher, is to learn how to swim. Good swimmers don't drown. They might die of chill or starve to death, but as for drowning—pooh!

"How about cramps?" he was asked. "Even good swimmers have cramps."

"Cramps needn't cause a moment's worry. I've seen thousands of good swimmers seized with cramps, and never a one was drowned. All they did was to turn over on their backs and either wait for help or paddle with their free limbs. I've never heard of a swimmer having cramps in both legs and arms. Even then his case would not be hopeless.

"There never was a case of drowning that was caused by cramps. That may seem surprising after the countless water tragedies that have been blamed on cramps. Death in the water is caused by chill or strangling.

"People strangle to death because they are ignorant of the proper method of breathing. When they sink beneath the water they hold their air passages shut. When they come to the top they have to breathe out the air they've used while under water. As breathing out takes fifty times as long as breathing in, they have no time to get a fresh supply of air before they go under again. This keeps up until they breathe in under the water and thus strangle to death.

"The process should be reversed. Breathe in for the second you are above water; then breathe out through the nostrils while under the water, and you can keep it up until you starve to death.

"Nine-tenths of swimming is breathing, and movement is only one-tenth," says the expert.—Kansas City Star

MANY CASES OF RHEUMATISM NOW

Says We Must Keep Feet Dry, Avoid Exposure and Eat Less Meat.

Stay off the damp ground, avoid exposure, keep feet dry, eat less meat, drink lots of water, and above all take a spoonful of salts occasionally to keep down uric acid.

Rheumatism is caused by poisonous toxin, called uric acid, which is generated in the bowels and absorbed into the blood. It is the function of the kidneys to filter this acid from the blood and cast it out in the urine. The pores of the skin are also a means of freeing the blood of this impurity. In damp and chilly, cold weather the skin pores are closed, thus forcing the kidneys to do double work; they become weak and sluggish and fail to eliminate this uric acid, which keeps accumulating and circulating through the system, eventually settling in the joints and muscles, causing stiffness, soreness and pain called rheumatism.

At the first twings of rheumatism get from any pharmacy about four ounces of Jad Salts; put a tablespoonful in a glass of water and drink before breakfast each morning for a week. This is said to eliminate uric acid by stimulating the kidneys to normal action, thus ridding the blood of these impurities.

Jad Salts is inexpensive, harmless, and is made from the acid of grapes and lemon juice, combined with lithia, and is used with excellent results by thousands of folks who are subject to rheumatism. Here you have a pleasant, effervescent lithia-water drink, which overcomes uric acid and is beneficial to your kidneys as well.

LARGE AUCTION SALE
—OF—
Household Goods

that must be disposed of on Thursday, February 3, 1916, commencing at 10 a. m., in the Lufburrow building, corner Central avenue and West Front street. R Murray, auctioneer, 326 West Front street:

FORENOON 10 TO 12.30

Combination sideboard, folding bed and bent wood chairs, oak table, oil cloth, rugs, etc., ebony cabinet, ice chest and kitchen tables, screens and porch rockers, brass beds and mattresses, chairs, rockers and easy ones, iron folding bed and mattress, cots, couches and kitchen ware, enamel bureaus, gas stoves and canopy ranges, oak and cherry bureaus, new phonograph, bath room cabinet, willow chairs and rockers, dining room chairs and tables, enamel chiffoniers, parlor suites, cash register, etc.

AFTERNOON 1:30 TO 5 O'CLOCK.

Mahogany bedroom suite, upright piano, china closet, dresser 50 years old, antique bureaus, wash stands, table, white enamel beds, birdseye maple suit, bedroom and dining room tables, oak and cherry; oak hat rack, Morris chairs, mirrors, pictures, oil and steel engravings, pianola, bedroom stands and parlor tables, fine lot of bric-a-brac, brass fenders, andirons, etc., books of all descriptions, fine lot of eightday clocks, silverware, one Sterling organ, one mantle cabinet, easel, brass beds.

REAL ESTATE
INSURANCE
MANNING & CURTIS
106 DEPOT PARK

ESTATE OF WILLIAM A. CONNER, Deceased. Pursuant to the order of George T. Parrot, Surrogate of the County of Union, made on the application of the undersigned, Executor of said deceased, notice is hereby given to the creditors of said deceased to exhibit to the subscriber under oath or affirmation their claims and demands against the estate of said deceased within nine months from the twenty-third day of December, 1915, or they will be forever barred from prosecuting or recovering the same against the subscriber.

PERTH AMBOY TRUST COMPANY, Executor.
12 29 9w Fees—$11.10

ESTATE OF MARY A. P. REYNOLDS, Deceased. Pursuant to the order of George T. Parrot, Surrogate of the County of Union, made on the application of the undersigned, Executor of said deceased, notice is hereby given to the creditors of said deceased to exhibit to the subscriber under oath or affirmation their claims and demands against the estate of said deceased within nine months from the twenty-third day of December, 1915 or they will be forever barred from prosecuting or recovering the same against the subscriber.

HOWARD PRESCOTT REYNOLDS, Executor.
Swackhamer & Bird, Proctors.
12 29 9w Fees—$11.10

COAL AND WOOD DEALERS.

Kindling and Grate Wood.
Prompt Deliveries. Orders received at
80 SOMERSET STREET
JOHN MOBUS
P. O. Box 320. Telephone 2538-J.

N. Meyers & Sons
COAL
COKE AND WOOD
Office tel. 1152-W. 121 Watchung Av.
Yard Tel. 1911.

PLAINFIELD WINDOW CLEANING COMPANY
H. MERSTRICH. Prop.
Stores, Offices, Private Residences, New Buildings Cleaned, Scrubbed and Oiled. Office, 121 Liberty St.; Tel. 1945.

Hoagland's Express
W. H. CARHART, Successor.
FURNITURE AND PIANO MOVING
OFFICE, 124 WEST SECOND ST.
Telephone 884.

A. M. RUNYON & SON,
UNDERTAKERS
402 Park Ave. Telephone No. 40
Office open day and night.
Office of Hillside Cemetery.
New York Office 14 East 39th Street
Telephone Call 8341 Murray Hill
New York Embalmers' License 4699
New York State Registered License Undertakers No. 315.

Estab. 1868 Tel. 2854
J. J. & C. A. HIGGINS
UNDERTAKERS.
Private Funeral Chapel
109-111 West Fourth Street
Auto Cortege for Long Distance

T. A. MOORE
UNDERTAKER
612 E Sixth St.
Tel. 741-R

Established 1872.
P. CASEY & SON,
Undertakers and Embalmers.
Office 100 North Ave | Telephone 2531 | Residence 417 W. 3rd St.
N. Y. Office, 10 E. 22nd St. Tel. 2094 Gramercy

CARD OF THANKS.

We take this means of expressing our sincere thanks to our many kind relatives and friends for the kindness and sympathy shown us during our late bereavement in the loss of our beloved wife and mother, Mrs. Joseph Bird, and that they may know the kindly consideration is deeply appreciated.

JOSEPH BIRD AND FAMILY.

—Have the facts about that property you want to sell been given, fully and repeatedly, to the readers of this newspaper?

CLASSIFIED RATES.

One cent a word for first insertion, one-half a cent a word for each subsequent insertion of the same advertisement for less than one month. Fifty cents a line for one month. Double Charge for Capitals. No advertisement received for less than 10 cents. No display or black face type used in this column.

The Plainfield Daily Press cannot give information regarding advertisements for which answers are to be sent care of the Press. Persons replying to office addresses must mail or leave written answers as stated in advertisement.

L. L. MANNING & SON
STEAM GRANITE WORKS
Corner Central Ave. and West Front St. Opp. First Baptist Church. 'Phone 328-J.

MISCELLANEOUS.

ATTENTION is called to people suffering with sore throat. Nagle's specific for sore throat will relieve. 25 cents bottle. Cut rate drugs. Nagle's, Front and Grove streets. 1 20 tf

WHY NOT brighten up your home? We have a full line of gas and electric portables, showers, domes, semi-indirects, store fixtures and gas and electric supplies, at the lowest prices in the city. Naylor & Naylor, 128 North avenue. 12 13 tf

M. A. BROWN—218 West Second street—Velvet gowns treated and steamed; fancy evening dresses dyed, mourning goods dyed. All these done at short notice. 1 11 tf

INSURANCE—ALL BRANCHES. AGENT FOR NATIONAL SURETY CO. J. T. VAIL. tf

WANTED TO BUY.

WANTED—To buy, horse, suitable to work on small farm. Charles L. Moffett, Woodhull & Martin building. 1 29 4

REAL ESTATE FOR SALE.

HOUSE FOR SALE—To be removed from lot by purchaser—The City of Plainfield will receive offers for the frame house on the City Hall lot, northeast corner of Watchung avenue and Sixth street. For particulars apply to the Mayor or Street Commissioner at 149 North avenue. All offers must be in writing to the Mayor. 1 28-31 2-2

INCOME property for sale; good paying investment. Address Investment, care of Press. 4 16 tf

ROOMS AND BOARD.

APARTMENTS with private bath; also single room. 312 East Seventh street. 7 16 tf

THE WALDORF, 134 Crescent avenue, desirable rooms, with board. 1 25 1mo

SITUATION WANTED—MALE.

EXPERIENCED butler desires position as waiter; good references. 1092 Arlington avenue. 1 31 3

COLORED chauffeur wishes position, experienced driver New York and Jersey, best reference. Address J. G., Press office. 1 31 3

BUTLER wishes position; good reference. 'Phone 958-W. 1 31 3

EMPLOYMENT AGENCIES.

READ THIS—Murray's Employment Registry, 326 West Front street, near Grove, for reliable help; fees reduced, and very moderate. 'Phone 666. 2 13 tf

MRS. KELLER'S Employment Agency, 22 Somerset place, all nationalities. 'Phone 1724. tf

FOR SALE OR TO LET.

FARM for sale or rent, 30 acres land, good house and outbuildings; located 1½ miles from Clinton Avenue station, Plainfield. Apply, J. T. Vail, Plainfield. 1 8 tf

HELP WANTED—FEMALE.

OPERATORS; EXPERIENCED. NAT LEVY & CO., 229 WATCHUNG AVENUE. 1 3 tf

OPERATORS on children's dresses, steady work; will break in learners; pay while you learn each week. Apply Wednesday, 8 to 12, 523 West Third street. 2 1 2

WANTED—White cook, 520 West Eighth street. Call afternoons after 5 o'clock or by appointment. 2 1 2

WANTED—Girl for cook and help with housework. Apply, Wm. Abbe, 832 Webster place. 2 2 tf

CANVASSER WANTED—Must be a hustler; good money for one who can produce results. Address Canvasser, care Plainfield Daily Press, giving experience and references. 1 25 tf

HELP WANTED—MALE.

CANVASSER WANTED—Must be a hustler; good money for one who can produce results. Address Canvasser, care Plainfield Daily Press, giving experience and references. 1 25 tf

WHEELWRIGHT wanted. Edward H. Wyckoff, Millstone, N. J. 2 1 7

MOULDERS WANTED—Two good first-class jobbing bench moulders. Hall Printing Press Company, Dunellen, N. J. 2 2 2

SALESMEN, capable of interviewing property owners in their own city; steady increasing remuneration for conscientious men. Apply stating age, previous occupation, or call Capable, Room 903, Wiss Building, Newark. 2-2 5 7 9 12 14

PARTNER—$100 or $200, profitable proposition with services. Address T. C., care Daily Press.

ELECTRICIAN'S HELPER; young man, 22 years old, wishes position as electrician's helper; good references. Address, Anthony Monterossa, 316 East Third street (top floor). 2 1

WE TEACH you automobile driving and furnish car to go for examination. 341 Somerset street; Tel. 1815. 1 22 1mo

FOR SALE

FIVE HORSE POWER, WESTINGHOUSE COMPOUND STEAM ENGINE, IN FIRST CLASS CONDITION, FOR SALE CHEAP. CAN BE SEEN BETWEEN 8:30 AND 5 DAILY AT THE DAILY PRESS OFFICE. 1 11 tf

FIFTY laying hens for sale, March hatch, and man's wheel, with coaster, $4; two hovers. Mrs. Martin, Golf avenue, Arlington avenue trolley. 2 2 2

HORSE for sale; nine years old, sound, weighs about 1,000 lbs.; driven single and double. 'Phone 1550-J, 865 Clinton avenue. 1 31 3

J. C. COOPER, auctioneer, calls attention to the large stock sale to be held at Long Acre Farm, Arthur Holheimer, proprietor, at Warrenville, February 3, at 1 o'clock. 1 31 3

FOR SALE—Sanitary roll top and typewriter desks, two chairs, safe. Travelstamps Office, 146 Park avenue. 1 26 tf

AUTOMOBILES FOR SALE.

FOR SALE—A fast, powerful runabout; excellent condition; the chassis can easily take a touring or delivery body; any demonstration given; a bargain at $175; the windshield, demountable rims, prest-o-lite and speedometer cost that much. Telephone 374 or call 159 Crescent avenue. 2 2 3

FOR SALE—Touring foredoor body, top and windshield; fine condition. C. J. McNabb, 309 Park avenue. 1 31 3

WANTED—MISCELLANEOUS.

WANTED—Board for an old lady. Telephone 103. 1 31 3

FOR RENT.

ATTRACTIVE, modern house, Golf avenue, near corner Woodland avenue; pleasant outlook, near trolley; eight rooms and finished garret, city water and bathroom, cemented cellar; lot 50 by 200; for sale on reasonable terms or rentable at $26 monthly; will repaint for desirable tenant. Edward C. Lunt, owner, 92 Liberty street, New York, or your own broker. 1 13 1mo

HOUSE to let, 738 West Fourth street; all improvements and barn. Inquire N. Meyers, 121 Watchung avenue. 1 13 tf

TO LET—Six room house, centrally located, North Plainfield, all improvements. Inquire A. Wilson, 29 Craig place. 1 31 tf

TO LET—Nine room house, all improvements; convenient to trolley and Netherwood station. George B. Staats, 112 Netherwood avenue. 1 27 6

FOR RENT—9 room house, 1076 Arlington avenue. Lamar Van Syckel. 1 31 eod tf

TO LET—An apartment or for suitable offices; centrally located; opposite Proctor's. F. Linke, 227 West Front street; Tel. 157. 1 31 6

TO LET—Seven room bungalow, furnished or unfurnished; convenient to trolley and railroad station. George B. Staats, 112 Netherwood avenue, Plainfield, N. J. 1 27 6

TO LET—Four rooms, unfurnished; part improvements. 94 Grandview avenue. 2 1 1

MOVING PICTURE OR STEREOPTICON SHEET FOR RENT, big enough for the largest hall. Apply Daily Press office. tf

TO LET—Four room flat, first floor; part improvements; large garden; East Seventh street. Apply 306 East Front street. 1 25 tf

TO LET—House, 6 rooms; West End; $15 per month. J. T. Vail. 1 22 tf

TO LET—Opposite Proctor's, first floor, 6 rooms, all improvements; good location for business or office. Apply F. Linke. 2 2 tf

TO LET—Two furnished rooms for light housekeeping. 308 East Front street. 2 2 3

TO LET—Four rooms, with improvements. Inquire 311 New street. 1 14 tf

ATTRACTIVE, modern, hollow-tile residences, 901 and 915 West Sixth street, Plainfield; excellent locality, near station, schools and trolley; nine rooms, all improvements, sleeping porch, large lot. For sale on reasonable terms or rentable at $42.50 monthly. Edward C. Lunt, 92 Liberty street, New York, or your own broker. 1 6 1 mo

TEN-ROOM house, 418 East Second street; all improvements. William Newcorn. 3 11 tf

STORE to rent, corner Watchung avenue and Fifth street. Apply, Neuman Brothers Co. 12 20 tf

MONEY TO LOAN

MONEY TO LOAN on bond and mortgage. J. T. Vail. tf

MONEY TO LOAN—First mortgage security; property centrally located. L. A. Clement, attorney, Babcock building. 3 9 tf

MONEY to loan on bond and mortgage. Charles L. Moffett, attorney. Woodhull & Martin building. 1 10 13

MONEY TO LOAN on mortgage. H. L. Linbarger, 197 North avenue; phone 955. tf

MONEY TO LOAN on mortgage. Manning & Curtis, 106 Depot Park. tf

MONEY TO LOAN on bond and mortgage. Mulford, opposite depot. tf

WANTED—TO RENT.

WANTED—By young couple, modern bungalow, small house, or apartment; $25 to $30 per month. Address N. F. P., care of Press. 1 31 3

Mono Storage
Warehouse
North Avenue
Opp. Freight House
125 East Front Street

If you're worried about transferring anything heavy—safes, machinery, smoke stacks, boilers, furnaces, etc.—just call and find out how thoroughly equipped and manned we are to handle the work.

Long experience in this work, plus the finest kind of excellent equipment and help assure you of satisfactory service when we handle the work.

Rates, etc., gladly quoted.

HAND'S EXPRESS CO.
OFFICE 69 SOMERSET STREET

AUCTIONEERS.

THE LEADING
AUCTIONEERS
W. A. SCHORB & CO.
Also Dealers in Second Hand Furniture—Bought and Sold.
120 Madison Av., Jackson Bldg.
Telephone 2296.

ADVERTISEMENTS
—FOR—
NEW YORK HERALD, WORLD, TIMES, SUN, JOURNAL TELEGRAM, AMERICAN, BROOKLYN EAGLE, GLOBE
—AND—
NEWARK EVENING NEWS
RECEIVED
AT REGULAR OFFICE RATES.
PLAINFIELD DAILY PRESS
No Telephone Orders.
Cash Must Accompany Copy.

Carnations
a Specialty
FORRISTEL NURSERY
Successor to
BELLEVIEW AVE. NURSERY CO.
W. H. Forristel, Manager.
Tel. 1349.

Very Low Rates
—AT—
Murray's Storage Warerooms
Large and Small Rooms.
HOUSEHOLD FURNITURE, TRUNKS, ETC.
R. MURRAY, Auctioneer
326 TO 330 WEST FRONT STREET.
COR. GROVE 'Phone 666.

L. MORALLER & SON
WATCHMAKERS AND JEWELERS
WATCHES
CLOCKS and
JEWELRY
Fine Watch and Clock Repairing a Specialty.
219 Park Ave, Phone 1967-J.

ORGANIZED 1864.
THE FIRST NATIONAL BANK OF PLAINFIELD
A COMMERCIAL BANK WITH SAVINGS and SAFE DEPOSIT DEPARTMENTS
FOUR PER CENT INTEREST PAID ON SAVINGS ACCOUNTS

Suburban Transit Company

Leave Plainfield for South Plainfield—Week days—a6.30, a7.30, 9.00, 11.45, 1.00, 2.00, 4.00, 5.00, 6.10, b9.00, 10.30, 11.15. Sundays—9.00, 12.00, 2.00, 4.00, 5.00, 9.00.

Leave South Plainfield for Plainfield—Week days—a7.00, a7.45, 9.30, 12.05, 1.15, 2.30, b4.30, 4.20 except Saturday, 5.30, 7.30, b9.30, 10.50, b11.45. Sundays—9.30, 12.15, 2.30, 4.30, 5.30, 9.30.

Leave Plainfield for Watchung—7.00, 8.15, f10.00, b1.00, g2.00, 4.15, b6.20.

Leave Watchung for Plainfield—8.00, 9.50, f11.15, b2.20, g3.45, 5.55, g7.30.

Leave Plainfield for Warrenville—d6.45, e8.15, 6.20, f10.00, g2.00, g6.20.

Leave Warrenville for Plainfield—7.40, f11.00, g2.30, g7.15.

Leave Plainfield for Stirling—8.15, b1.00, 4.15.

Leave Stirling for Plainfield—9.30, 1.30, 5.15.

(a) Except holidays.
(b) Saturdays only.
(c) Except Saturdays.
(d) Daily except Sundays, holidays, Monday mornings, and mornings after holidays.
(e) Monday mornings and mornings after holidays.
(f) Sundays and holidays only.
(g) Saturdays, Sundays and holidays.

R. W. CAMPBELL, Mgr., 310 Park Ave. 'Phone 120 Plainfield.

B. KIVATINOS
Successor to Kivatinos & Jelling.
Fancy Fruits, Choice Confectionery, Nuts, Cigars, etc. We make a Specialty of Olive Oil.
211 W. FRONT ST. Tel. 886-W

A. H. ENANDER
SANITARY PLUMBING, GAS FITTING, STEAM AND HOT WATER HEATING.
Contractor for Sewer Connections.
125 WATCHUNG AVENUE.

—Most of the readers of this newspaper know a bargain when they read about it. Are you advertising that car?

CONTACT BETWEEN CUSTOMERS AND OFFICERS

is one of the popular features of our service. Our Officers are always accessible and anyone seeking information or advice on financial or trust matters will find them ready to respond to inquiries. It may be that they can help you with the preparation of

YOUR INCOME TAX RETURN.

If so, do not hesitate to call upon them.

The Plainfield Trust Company

OFFICERS

O. T. Waring, President
Augustus V. Heely, Vice-President
J. Herbert Case, Vice-President
DeWitt Hubbell, Secretary and Treasurer
F. Irving Walsh, Asst. Sec'y-Treas.
A. H. Kirby, Assistant Treasurer

REAL ESTATE
INSURANCE

Harvey R. Linbarger

197 NORTH AVENUE.
Telephone 95.

SERVICE
CAPITAL $100,000

Real Estate Department

This Company desires to call attention to its Real Estate Department wherein it is prepared to offer exceptional service to those desiring to buy, rent or exchange Real Estate of every description. Acquaint us with your needs. We can serve you to advantage.

THE STATE TRUST COMPANY

The Bank of Personal Service.

"Who knows what may be slumbering in the background of time!" —SCHILLER

An *insured* man doesn't fear the coming of old age.

The Prudential

FORREST F. DRYDEN, President

Founded by JOHN F. DRYDEN — THE PRUDENTIAL HAS THE STRENGTH OF GIBRALTAR — Pioneer of Industrial Insurance in America

NEXT MAY, Newark will begin to celebrate its 250th anniversary with pageantry, music, a great industrial exposition, and sports of all kinds. The Prudential extends a cordial invitation to you to visit its Home Office when you are in or near Newark during the celebration.

WASHINGTON'S POLICY

Honest values, honest representation, on jewelry, diamonds, silverware, precious stones, cut glass, etc., that are priced right—that's the policy of this establishment, coupled with polite, courteous attention.

You'll always find excellent stocks here for selection—you'll always find our prices as low as the value of our merchandise permits.

Early shipments of Spring goods are arriving—permit us to show you them.

PETER DELGYER
JEWELER
219 West Front Street.
Oppeaks Proctor's.

A MAN WHO DOES HEAVY WORK

Requires a shoe of rigid dependability.

Our "Workers"

$2.75 to $4.00

will meet the requirements of every working man. Nothing particularly fancy or stylish about them, but the meat is in both sole and upper.

M.C. VAN ARSDALE

127 E. FRONT ST.

HOTELS.

HOTEL WALDORF

HENRY WINDHAM, Prop.
144 EAST FRONT STREET.
Gottfried Kruger's Extra Beer on draught. Imported Wines, Liquors and Cigars. Special accommodations and private dining-room.

HOTEL SOMERSET

Newly Papered and Painted throughout. Table Board and Rooms by Day or Week.
Piel Bros. and Kruger's Beer on draught.
W. G. FEASTER, Proprietor
37 Somerset St. Tel. 491

ORGANIZED 1868

PLAINFIELD SAVINGS BANK

PLAINFIELD, N.J.

Resolution and Determination

People who are successful not only resolve but determine to save a part of their surplus cash and deposit it regularly to their credit in the bank.

We invite your account.

Accounts Opened With $1.00 or More.

4% INTEREST PAID
ONLY SAVINGS BANK IN PLAINFIELD

Rope ?- Certainly

We have all kinds and sizes of rope—for all purposes.
Made of the best Manila, with strength in every fibre.
Cotton Rope—made of the strongest cotton, twisted or braided.
Cordage and Twine, in great variety—Manila, Sisal, Hemp, Cotton—for every use.

We can splice your rope, if necessary.

Window Glass-All Sizes

Also Putty, Paints, Oils, Varnishes and Brushes.
We can supply your wants to your lasting satisfaction.

A. M. GRIFFEN CO.

THE BEST OF EVERYTHING IN HARDWARE.
119-121-123 E. Front St., Plainfield.
Two Phones, 5—6.

UNDERWEAR

Glastonbury Wool, heavy and medium weight—

$1.00, $1.50 and $2.00

per garment.

Interwoven Stockings.

Arrow Shirts.

J. R. Blair
119 PARK AVE.

MODERN DENTISTRY

makes it possible for you to retain your own teeth to a ripe old age. Or to supply false ones that will give good service and look perfectly natural.

CHILDREN'S TEETH
need attention from time to time. Consult

DR. WHITE,
Plainfield's Painless Dentist,
105 E. Front Street,
Over Schwed Bros.
Tel. 2291 11 10 mwstf

NEW JERSEY CENTRAL

TRAINS LEAVE PLAINFIELD.

For New York—2.10, 3.41, 5.08, 5.4 5.52 except holidays), 6.27, 6.55, 7.2 7.26 except holidays), 7.41, 7.44, (7.55 except holidays), 7.58, 8.12, 8.30 (except holidays), 8.36, 8.42, 8.59, 9.29, 9.53, 10.2 1.27, 12.12 p. m., 12.34, 12.58, 1.49, 2.2 3.25, 2.39, 2.55, 3.11, 4.01, 4.13, 4.36, 5.3 5.26, 6.47, 7.41, 8.27, 9.27, 9.30, 10.15, 10.3 1.43 p. m. Sunday—2.19, 3.41, 5.40, 7.2 7.58, 8.52, 9.34, 9.40, 10.27, 12.12 p. m., 12.3 2.58, 1.17, 2.09, 2.15, 2.55, 3.17, 4.29, 5.3 5.57, 8.14, 8.13, 8.27, 8.35, 8.39, 9.27, 10.2 10.36 p. m.

For Newark—5.08, 6.27, 6.55, (7 through train to Newark), 7.11, 8.36, 9.2 10.26, 11.27 a. m., 12.34, 12.58, 1.49, 2.3 3.11, 4.13, 4.36, 5.29, 6.25, 6.47, 7.41, 8.27, 9.3 9.36 p. m. Sunday—7.23, 8.52, 9.34, 10. m., 12.39, 12.58, 1.17, 2.09, 2.55, 3.1 4.29, 5.34, 7.14, 8.13, 8.35, 8.39, 9.27, 10.

For Easton, Bethlehem, Allentown and points West—5.18, *8.30, 9.44, 11.27 a. m., 2.00, 5.24, 5.34 (6.59 to Easton) p. m. Sunday—5.19, *9.44, 10.57 a. m., 1.3 4.44, 7.05 p. m.

For Wilkesbarre and Scranton—5.1 44 a. m., 5.44 p. m. Sunday—5.1 57 a. m., 5.44 p. m.

For Red Bank, Long Branch and Asbury Park, etc.—3.41, 8.12, (9.53 a. m. Red Bank), 11.27 a. m., 12.34 Saturdays only), (12.58 Red Bank only), (3.11 Red Bank only), 4.13, 4.36, 6.25, 8.27, 11.43 p. m. Sundays—3.41, 8.52 a. m., (9.40 Red Bank only), (2.15 Red Bank only), 5.17, (8.17 Red Bank only), 8.35 p. m.

For Atlantic City—3.41, 9.53 a. m. (12.3 Saturdays only), 3.11 p. m. Sundays—9.4 2.15 p. m.

For Philadelphia—6.38, 7.29, 9.02, 10.43 1.54 a. m., 12.42, 1.34, 2.45, 4.45, 5.13, 6.4 7.47, 9.46, 10.48 p. m., 1.20 a. m. Sunday 9.02, 9.39, 9.57, 10.29, 10.43, 11.41 a. m. 2.42, 1.44, 2.45, 3.43, 4.39, 4.45, 4.56, 5.39 6.39, 6.47, 8.47, 9.46, 10.55, 11.54 p. m. 20 a. m.

For Baltimore and Washington—Daily 02, 10.43 a. m., 1.34, 2.45, 5.45, 6.47 p. m. Sundays—Manch[illegible] 3.3[illegible]

ARRIVAL AND DEPARTURE OF MAILS AT PLAINFIELD POSTOFFICE.

NEW YORK MAILS. Arrive—7.30, 8.0 8.40, 11.45 a. m., 1.30, 2.30, 5.00, 6.3 8.30 p. m., 12 midnight. Close—6.30 7.45, 10.00, 10.45 a. m., 12 noon, 2.0 3.50, 5.45, 7.45, 9.00 p. m.

SOMERVILLE AND EASTON. Arrive 8.40, 10.45 a. m., 12.45 and 7.08 p. m. Close—6.30, 7.45 a. m., 1.30, 4.30 p. m.

PHILADELPHIA—Direct. Arrive—5.30 8.00, 9.40, 11.45 a. m., 12.30, 2.30, 7.0 p. m. Close—6.40, 11.30 a. m., 1.30, 3.50 6.50, 9.00 p. m.

THROUGH FAST MAIL FOR EAST. Close—12 noon, 2.00, 3.50, 5.45 p. m.

DIRECT THROUGH FAST MAIL FOR WEST. Close—6.30, 11.30 a. m., 1.3 5.00 and 9.00 p. m.

PENNSYLVANIA. West of Easton. Close—6.30 a. m., 1.30, 5.00, 7.00 p. m.

ELIZABETH—Direct. Arrive—5.30, 8.4 a. m., 1.30, 2.00, 5.30 p. m. Close—7.4 10.0 a. m., 12 noon, 5.45, 9.00 p. m.

NEWARK—Direct. Arrive—5.30, 8.45 a. m., 1.30, 2.30, 5.30 p. m. Close—6.30 7.45, 10.45 a. m., 12 noon, 2.00, 3.50 5.45, 9.00 p. m.

WATCHUNG. Arrive—1.00, 6.45 p. m. Close—9.00 a. m., 5.30 p. m.

WARRENVILLE. Arrive—1.00 p. m. Close—9.00 a. m.

SUNDAY MAILS. Office open from 9.3 to 10.30 a. m.

A. E. HOAGLAND, P. M.

ANNOUNCEMENT!

Keller's Cleaning Shop, Inc.

Removed from 125 Park Ave., to

123 NORTH AVE.

Walter J. Abbott, Manager

One of the Finest Plants in the State

Have You Headache?

Do your Eyes burn or itch?
Do they feel tired or strained?
If so, have your Eyes examined;
Your glasses may need changing.

STILES & CO

Philadelphia Eye Specialist
AT 107 EAST FRONT ST.
EVERY THURSDAY.
Hours 10 to 5.

WELL PLEASED

The spoken recommendations of hundreds of clients, of this office, who have had losses, are our best references to you who have not yet taken advantage of our splendid service.

Auto fire 1%.

REAL ESTATE LOANS RENTS

GEO. M. CLARKE CO. Babcock Bldg. Telephone 206 Plainfield.

INSURANCE OF ALL KINDS.

OUR WORK BEGINS WHEN THE FIRE IS OUT.

When the fireman's work is done comes the adjustment of the damage, and the call on the fire insurance company to pay for the loss. This office stands back of every policy it issues and will see to it that the company involved makes good the losses by fire.

FREDERICK A. MARTIN CO.
(Successor to Elston M. French and J. C. Pope & Co. Insurance Agency)
171 NORTH AVENUE Telephone 2304
Insurance Mortgages Real Estate
The Oldest Insurance Agency in This City.

HERR'S SCHOOL

FOR BUSINESS TRAINING
FALL TERM NOW OPEN
Day and Evening Classes
Call, phone (344) or write for full information.
PLAINFIELD BUSINESS COLLEGE
171 East Front Street

AWNINGS

UPHOLSTERING
WINDOW SHADES

Frank G. Wikoff
721 W. Fourth St. Tel 1746.

—That funny fellow Scoop is on the classified page.

PAINTERS AND DECORATORS.

James C. Hansen
DECORATOR
Dealer in
PAINTS, OIL, GLASS, VARNISHES, ETC.
141 East Front St., Plainfield, N. J
Distributor of John W. Masury & Son's Pure Colors, Ready Mixed Paints, Etc.

1916 WALL PAPERS
IMPORTED and AMERICAN GOODS
C. CONOVER & CO
Decorators, Painters and Paper-Hangers, Window and Plate Glass.
115 Elmwood Place. Tel. 1142

AUTO BUSES
Dances, Parties, Lodges, etc.
Parties from 18 to 50 people transported any distance at reasonable prices.
SUBURBAN TRANSIT CO.,
R. W. Campbell, Mgr.
210 Park Avenue. 'Phone 130

FLOORS
HARDWOOD AND PARQUET
Old Floors Refinished.
S. E. WARDELL & CO.
108 Depot Park. Manning Building.
Plainfield, N. J. 'Phone 470.

Established 1868.

CHOICE PICTURES, DAINTY MIRRORS AND UNIQUE PICTURE FRAMES.

AT

Swain's
317 W. FRONT STREET,
Plainfield, N. J.

Assortment larger than ever and prices very reasonable.

Artists' materials, Regilding, etc.

HODGE'S PHARMACY
Y. M. C. A. BUILDING
BELLE MEAD SWEETS
Telephone 62.

COAL

CONSUMERS COAL COMPANY

EGG, STOVE, NUT
$6.75 Per Ton
Pea $5.25
30c discount for Spot Cash
A charge of 25c extra for carrying coal
Hay, Grain and Feed

CONSUMERS COAL CO.
Tel. 66 225 Madison Ave.

ORGANIZED 1875

AN IMPORTANT DUTY---PROTECTION FOR VALUABLES

CITY NATIONAL BANK PLAINFIELD, N.J.

See that your valuables have Absolute Protection from loss—it is important.

You can rent a Safe Deposit Box in our Fire and Burglar Proof Vault for

$5.00 AND UP PER YEAR.

CITY NATIONAL BANK

PLAINFIELD, N. J.

No exchange on out-of-town checks. Our checks collectible at par through the Federal Reserve Bank of New York and New York Clearing House.

UNIVERSAL LUNCH BOX

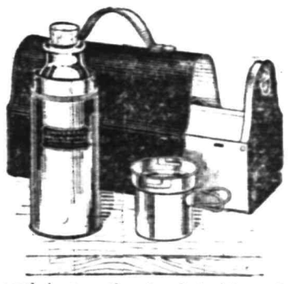

With Vacuum Bottles

A tasty lunch and steaming hot coffee is what the UNIVERSAL can give you every noon. The UNIVERSAL Vacuum Bottle, a part of every UNIVERSAL Lunch Box, is warranted to keep the contents hot for twenty-four or cold for seventy-two hours. The drinking cup is fitted with folding handles and locks firmly on the vacuum bottle. The food drawer is large, thoroughly ventilated and keeps the food fresh and appetizing. The Universal Lunch Box is made of heavy tin, finished in dark brown with collapsible genuine leather handle. Price $2.25 each. For sale by

H. E. Gayle Hardware Co.

General Hardware and House Furnishings.
Tel. No. 398. Front St. and Park Ave.

If it's advertised today it is likely that it is of timely interest to you today.

WE'RE GOING TO MOVE!

On and after February 14, 1916, the Plainfield Daily Press office will be located at 193-195 North avenue.

PLAINFIELD DAILY PRESS

THE WEATHER.

Rain, probably with snow, tonight and Thursday; fresh northeast winds.

Highest yesterday, 59; lowest this morning, 28.

Established May 10, 1887. TEN PAGES PLAINFIELD, NEW JERSEY, THURSDAY, FEBRUARY 3, 1916. TEN PAGES Two Cents a Copy, $5 a Year.

LOCAL PEOPLE GO TO TRENTON

Local Optionists of State Petition for Passage of Their Bill.

HEAR BILLY SUNDAY

Not Pleased With Treatment Accorded Them By Many Members of Legislature—Vote In Senate Monday Night.

Almost a hundred Plainfielders had a part in the big local option demonstration that took part in Trenton yesterday, when thousands of voters from all parts of the State took charge of the Capitol in an impressive petitioning to their representatives in the Legislature for passage of bills that are now pending in both houses.

Special trains brought the advocates of direct home rule on the liquor question into Trenton at all hours from early morning until shortly before noon and when the mass meeting was called to order in the Sunday Tabernacle at 11 a. m. by the Rev. Henry Collin-Minton, of Trenton, there were more than 5,000 in the hall. The local optionists who attended the rally were not in a very good humor towards members of the legislature who failed to stay over in Trenton for the rally. A hurried adjournment Tueeday afternoon sent practically all senators and assemblymen scurrying to their homes in various parts of the State and it was openly charged that they was due to influence of "Boss" Dalrymple and the whisky interests.

A resolution calling for the passage of the local option bill was passed by the mass meeting, and enrollment cards for membership in the New Jersey Anti-Saloon League, which fathered the rally, were passed among those present. Those who addressed the meeting were Senator Charles O'Conner Hennessey, Senator Harold B. Wells, Superintendent Joseph K. Shields, of the Anti-Saloon League; Republican House Floor Leader John B. Kates, of Camden; Assemblyman William N. Runyon, of

(Continued on page 4.)

TICKETS FOR ILLUSTRATED LECTURE ARE NOW ON SALE

Tickets for the illustrated talk to be given by La Vicom Tesse de Rancougne on February 14 at Hartridge Auditorium can be obtained of the following women: Mrs. C. H. Franklin, 305 West Seventh street; Mrs. E. N. Parmley, 930 Central avenue; Mrs. H. A. Bumpus, 827 Madison avenue; Mrs. William C. Kinney, 828 Arlington avenue; Mrs. Henry D. Hibbard, 144 East Seventh street; Mrs. Harold van der Linde, 403 East Seventh street; Mrs. George Megrew, 963 Central avenue; Miss Hartridge, Plainfield avenue; Mrs. Frederick W. Wallace, 996 Hillside avenue, representing the Mercy, the Prince of Wales and the Belgium Relief Societies.

MISS DELIA BURKE IS GIVEN DIAMOND RING

Miss Delia Burke was announced as the lucky winner of the diamond ring awarded in the Holy Name Society's contest, at the reception held in St. Joseph's Hall, last night. Miss Burke turned in $606. The other young women entered were the Misses Katherine Conshay, Helen Downes and Ann Daly. During the evening vocal selections were rendered by Stanley Vardon and the Young Men's Bible class.

Irish step dancing was a feature, members from the audience volunteering to go up on the stage and perform the intricate steps. Music for this event was furnished by an Irish fiddler. Music was also provided by Prof. Squier's orchestra.

SUES FOR DAMAGES AS RESULT OF AUTO CRASH

Elizabeth, Feb. 3.—The suit of Peter Ilg, of this city, against John A. Foulk, of North Plainfield, was on trial in circuit court here today and went to a jury at noon. Ilg was injured when his motorcycle collided with the automobile of Foulk on the Middleton road, near Red Bank, recently.

DR. CADMAN TO LECTURE.

Rev. Dr. S. Parkes Cadman, of the Central Congregational church, Brooklyn, will give his lecture on "The Modern Babylon," at the Congregational church, this city, Monday evening next, under the auspices of the Men's Club and the Tuckabatchee Club. Those who have heard this lecture say that it is of unusual interest and very instructive.

PURE OIL COMPANY TO ERECT BIG TANK

Purchases Gettings' Property in Fanwood Where Supply Station Will Be Located.

Confirming the report published in the Plainfield Press recently, the Pure Oil Company, of Newark, has purchased the Gettings property, on the dividing line of Fanwood township, near Westfield, where it will erect a large storage tank, the capacity of which will be large enough to supply oil to this entire section, including Plainfield, Somerville, Elizabeth and Perth Amboy and adjoining towns. The plans call for the erection of a house for the occupancy of the superintendent.

The tank will be of steel and similar to the one erected by the Elizabeth Town Gas Company, on Scotch Plains avenue. With the erection of this new oil tank the company will enter into competition with the Standard Oil Company for the trade in this part of the State. There is litle possibility now of any number of new dwellings being located in that part of Fanwood township, as previously reported.

HE CUSSED OFFICER WHO AROUSED HIM

Stranger Who Wanted to Go to Trenton is Sent on His Way.

When Charles Simpson, of Brockton, Mass., lay down for a little nap in the depot yesterday he asked not to be distubed and naturally he was a little peeved over being rudely awakened a few minutes later. The fact that he was engaged in sleeping off the effects of too much diquor did not sweeten his disposition toward the man who aroused him, and it little mattered to him that the caller was arrayed in the blue uniform and brass buttons of the law. Charley began cursing, and Patrolman Martin Welsh found it necessary to put him where his language would not be heard by decent people.

When arraigned in police court this morning on a charge of being drunk and disorderly and using profane language the man admitted his guilt, but explained that he was awakened so roughly that he did not realize the identity of the man who brought him back to earth. Mayor Calkins, sitting as judge, found that Charley was possessed of a few dollars, also a desire to be in Trenton, N. J., so he was honored with an official escort to the depot and he departed shortly after court. Charley was the only offender against the law and society to be tried this morning.

NEW P. S. COMMISSIONERS.

Albank, Feb. 3.—Governor Whitman sent to the State today the names of Travis H. Whitney, of New York, and Charles S. Hervey, of Brooklyn, to be Public Service Commissioners for the First District to succeed J. Sargeant Cram and G. V. S. Williams, respectively. Mr. Whitney is elected for a term of five years and Mr. Hervey for one year. The name of Frank Irvine to be commissioner for the Second District also was sent to the Senate. The Senate ad adjourned before the nominations were received, but will consider them tomorrow.

SOCIAL AND ENTERTAINMENT.

The Agoga Bible Class and the Volunteer Bible Class, of the Park Avenue Baptist church, will give a social and entertainment at the church tonight, to which a general invitation is extended to all members and friends of the church. The committee in charge has arranged a most attractive program, including refreshments, and there will be some unannounced features.

CHARLES HOTALING INDICTED.

New York, Feb. 3.—The grand jury handed to Judge Mulqueen in General Session today indictment returned against Charles R. Hotaling, sergeant-at-arms of the Thompson investigating committee. He was charged with violating sections 1863 and 1864 of the penal law relative to the rendering of fraudulent claims against the State.

BUSINESS CHANGES HANDS.

The Eureka Tea and Coffee Store, formerly conducted by T. R. Adams & Co., at 67 Somerset street, has been purchased by George B. Allen, of Somerset place, who will carry a full line of coffee, tea and extracts. The store is located in the Hand building, which has been remodeled and is thoroughly up-to-date. Watch classified page for specials.

Pneumonia Weather.

You are flirting with death if you don't wear rubber this weather. Visit M. Abrams' big sale.—Adv. ***

LOCAL ELKS PLAN BIG ANNIVERSARY

Will Celebrate Entrance to Minstrel Field by Giving Mammoth Show.

OLD TIMERS WANTED

Efforts to Be Made to Have all 1906 Performers in the Coming Blackface Entertainment—Committee Appointed to Get Busy.

At the regular meeting of Plainfield Lodge of Elks, last night, the ball was started rolling for the tenth anniversary minstrel show of the organization. It will be held in April and will be made bigger and better than any heretofore as it was just ten years ago when Plainfield Lodge gave its first blackface entertainment in the Plainfield Theatre. The lodge's artists have been before the boards annually ever since and have always set a standard for shows of this kind.

The committee appointed by Exalted Ruler Alfred A. Prudhon last night to arrange the preliminaries and start rehearsals is as follows: William C. Mulvey, John H. Cose, Joseph C. Martin, Chauncey F. Stout and E. J. Harding. These men will meet this week to elect a chairman, after which the principals and chorus will be selected. It is probable that Harry Wetton, of Roselle, who has directed several previous shows, will again be the coach.

The Elks' first minstrel performance was given in the Plainfield Theatre on February 15, 1906. It was decided last night that as many of the performers in that show as could be obtained would be pressed into service for the big tenth annual affair. In the 1906 show, John A. O'Keefe, now of Boston, was the interlocutor and the end men were W. J. Counihan, Charles J. Ward, Thomas M. Muir, William N. Runyon, George O. Stevens and the late Herbert Brooks. The soloists were Joseph A. O'Keefe, Harry Roberts, Elmer D. Cutting, James Dodd, Joseph C. Martin and George Schoonmaker.

The olio following the first part was all given by the members, no professional talent being engaged. In the 1916 show, this idea will again be carried out and a number of new features never attempted before will be on the program.

At last night's meeting, the Exalted Ruler also appointed a committee to make arrangements for the reunion at Newark next September, similar to the one held at Atlantic City last year. This committee is composed of John B. Cose, William Mulvey, Chauncey F. Stout, Chalmers L. Crist, L. A. Bellis and George W. Pope.

The women friends of the Elks are giving a euchre and "500" party at the clubhouse this afternoon and this will be followed this evening by a dance.

PREPARING FOR DEBAE.

The members of the Omega Literary Society will "tryout" Monday for positions on the debating team that will line up against the Alpha debating team. The Alpha tryout will be held Tuesday. The debate will be on either local or State prohibition, and those from the two teams that make the best showing will constitute the teams that will represent the local school in the Tri-School Debating League, of Battin, Trenton and Plainfield, in April.

ADDRESS ON "LINCOLN."

Rev. Frederic L. Greene, pastor of Hope chapel, will deliver an address on the life of Lincoln at the evening service in the chapel next Sunday night. He has extended a special invitation to the West End Reminiscent Club to attend. The invitation has been accepted and the club will attend in a body.

PLANS FOR JUNIOR PLAY.

Plans for the annual junior play have been entirely changed, and it has now been decided to present "The Sleeping Car." Professor Harold Biddle will not be able to take charge of the cast this year owing to other school activities he has in charge, and Miss A. K. Miller, a teacher of Latin, will be the coach. The first trial for characters was held yesterday afternoon.

DEBATING TEAM "TRYOUTS."

Tryouts for the debating team that will represent P. H. S. in the debate against South Side, in the Rutgers Debating League, on March 3, were held yesterday, and Professor Biddle will announce the successful ones in a few days.

GRANTED LEAVE OF ABSENCE.

Miss Bass, a teacher in the French department of the High School, has received a three weeks' leave of absence, and, beginning with yesterday, her place is to be filled by Miss Bickerstaff.

—Try Press want ads. They pay

GERMANS DID NOT CAUSE EXPLOSION

Rubber Company Accident Due to Boiler Trouble—Victims Recovering.

Following a personal investigation conducted during the past twenty-four hours by President John Tenney, of this city, and other members of the Howe Rubber Company, whose factory at New Brunswick was blown up yesterday morning, with the resultant death of two men and the injury of four others, it was stated today that the accident was the result of an exploding boiler and not the work of German sympathizers, as had been stated in news dispatches. The story of a plot being back of the affair contained the announcement that the concern was shipping tires in large quantities to the Allies, engendering the hatred of Teutonic sympathizers, but this is also erroneous. In an interview with a Daily Press reporter this afternoon, Howard A. Colby, brother-in-law of Mr. Tenney, and one of the principal stockholders in the company, who had been at the scene of the disaster all yesterday and until last night, declared that no rubber goods of any kind were being shipped to the belligerent nations, and that there was no doubt but that the accident had resulted from an exploding boiler.

"The death of two workmen and the injury of others is deplorable," Mr. Colby continued. "but aside from this fact, the company will suffer no loss. We have just completed a fine new factory along the line of the Pennsylvania Railroad, at New Brunswick, and were gradually moving into it. It was our intention to sell the old place and dispose of it in any way that might suggest itself later. The buildings destroyed were fully covered by insurance, and only three days before the accident happened experts from the insuring company made a complete inventory of the factory and all its contents. The financial loss might aggregate $50,000, but this is not definite. Mr. Tenney and myself were at the scene for hours yesterday, and established the fact to our full satisfaction that the boiler, although it was of the best make and full tested, had exploded. It was very fortunate that the demolished iron and brick bed was projected backward. If the force of the explosion had sent the debris forward it would undoubtedly have killed a score or more of our workment, sixty of them being in a room that way."

It was stated at St. Peter's Hospital today that the four men badly injured who were removed to that institution were doing well. The most severely hurt was Edward Steinmacher, twenty-two years old, of Milltown, who sustained a broken leg, three broken ribs, and a severe scalp wound. He had so far recovered this morning as to be able to eat a hearty breakfast. The police and firemen of New Brunswick went through the wreckage in a careful and precise manner yesterday to make certain that no men were buried beneath, so that the first list of dead and injured was correct. The new plan of the Howe Company will cost about $150,000, and will enable the concern to more than double the present output. Mr. Tenney and Mr. Colby are the only Plainfielders interested in the company, while one of the others is Harold McCormick, of Chicago, son-in-law of John D. Rockefeller.

BOROUGH POLICE HAVE NO CLUE TO BURGLARS

There are no new developments in the burglaries which occurred at the homes of Dr. James R. Joy and Leslie Hallock, in North Plainfield, early yesterday morning. The police are working diligently on the cases in search of some clue, but thus far have failed to get any tangible evidence.

Some of those who are interested in the burglaries have thought it rather strange that there should be an unlocked window in both houses, making it so easy for anyone to effect an entrance. The burglars evidently knew just where to find the silverware, which was taken away. Both Dr. Joy and Mr. Hallock carried burglar insurance.

GOING TO PALM BEACH.

Councilman and Mrs. A. D. Edgar, of East Front street, will leave Saturday for Palm Beach, Fla., for the benefit of Mrs. Edgar's health.

WILL GIVE TURKEY SUPPER.

Under the auspices of the Ladies' Aid Society, of the Netherwood church, a turkey supper will be given tonight and tomorrow night at the home of Mr. and Mrs. Horace G. Adams, 202 Leland avenue, from 5 to 8 o'clock.

A Stitch In Time.

Better to supply yourself with rubbers than pay doctor's bills. M. Abrams' big sale should interest you. —Adv. ***

SHEELEN NAMED AFTER HOT FIGHT

Strong Opposition to His Being Reappointed Recorder of Fanwood.

ALL CAME FROM HIM

Everyone Else in Borough Demanded That He Serve for Thirteenth Term, and He is Finally Persuaded to Accept.

Over strong opposition Charles Sheelen was appointed recorder of Fanwood borough at the meeting of the Council held last night. There was but one man in the borough who objected to the appointment and he fought it with all his might, but those who wanted him to hold office for another year finally won and Mr. Sheelen was named. The man who opposed was Mr. Sheelen himself.

He has held this office for the past thirteen years and has made the best recorder the borough has ever had. He took the office when it was created in 1902 and naming him to succeed himself has become a habit with Mayors there. This has not been done with Mr. Sheelen's consent for many years. He has repeatedly tried to retire but so convinced are the officials and residents that another man cannot be secured who will serve so well that they have refused to listen to his refusals and have named him year after year, always perusading him to serve until another man can be found for the place.

He is also collector of the borough and as collector he has even seen longer service. Following the first holder in office nearly seventeen years ago, he cleared up long standing back accounts and ever since has had the annual and rather unique record of having one hundred per cent.

The ordinance committee reported at the meeting that it had complete compiling all of the borough ordinances and it was voted to award A. D. Beeken, of Fanwood, the contract for printing 350 pamphlets of them, which will be distributed among the residents. The Mayor made a slight re-arrangement in his committees by changing A. I. Nichols to the street committee from the poor and police committee and Offley Brown vice versa.

A communication was read from residents of Midway place petitioning for repairs to that street, but as it is a private thoroughfare the borough has no jurisdiction. The auditing of the regular monthly bills was done and cash on hand of a little over a thousand dollars was reported.

MISS MARGUERITE WALSH DIES AFTER LONG ILLNESS

Following an illness of several months, with a lingering complaint, Miss Marguerite L. Walsh, daughter of Mr. and Mrs. Thomas L. Walsh, died last night at her parent's home at 108 Central avenue. She was twenty years old, and because of the fact that she had always lived in Plainfield, she enjoyed a wide acquaintance. Miss Walsh was a talented pianist, and frequently played at dances and social affairs, also assisting her mother in conducting a dancing class. For several years the young woman had been employed in the office of the Baker Printing Company, on West Fifth street.

Beside her parents, Miss Walsh is survived by one sister, Miss Marie A. Walsh and one brother, William H. Walsh. She was a communicant of St. Mary's church, and was interested in its societies, as well as in the Lady Nest of Owls, of which she was a member. The funeral will be held in St. Ann's church, Hampton, Hunterdon county, Monday morning, at 10 o'clock. Burial will be in the cemetery at Hampton.

ASSEMBLYMAN RUNYON CHOSEN SUPERINTENDENT

Assemblyman William N. Runyon, who for a number of years has been very active in the work of the Park Avenue Baptist church and Sunday school, has been elected superintendent of the Sunday school to succeed Willard M. Maxim, who retires after a long service in that position. Mr. Runyon has for some time taught a Bible class for young men at the church.

ENDEAVOR SOCIETY SOCIAL.

Under the auspices of the Christian Endeavor Society of Trinity Reformed church a social will be held in the church on Monday evening, February 7, to which all local Endeavor societies are invited. An entertainment will follow the social hour and refreshments will be served in the Sunday school rooms.

SUNS ECLIPSE MAY HAVE CAUSED SHOCK

Small Earthquake Felt This Morning in Parts of New York.

Distinct earthquake shocks were felt in some parts of New York State this morning, and it is believed by many that they had some connection with the partial eclipse of the sun. No damage was done by the earthquake shocks, although it was feared that some of the big stores of explosives in munition plants might be caused to go off.

The eclipse was plainly seen in Plainfield. One-half of the surface of the sun was obscured for a few seconds near 10:30. The sun was clear again by noon.

The pupils of the North Plainfield High School were given a recess of fifteen minutes at 10:23 this morning, which they viewed the partial eclipse of the sun through smoked glasses in Supervising Principal Aungst's room. The maximum of the eclipse during the time which the pupils were viewing it was 50 per cent.

"WE NEED LARGEST NAVY IN WORLD"

Wilson Tells Germans United States Fleet Should Be Unconquerable.

St. Louis, Feb. 3.—President Wilson today told 8,000 people, many of whom were Germans, that he intended to keep his administration neutral. He would try to look at all things, he said, from the point of view of the other man. The President went on record today as being in favor of a navy which would be unconquerable. The largest navy in the world, he said, was needed to protect America's coast lines.

MRS. ZACHARIAH D. WILSON DIES IN HER 57TH YEAR

Mrs. Isabelle N. Wilson, wife of Zachariah D. Wilson, of 18 Elm place, died this morning, after an illness of about five weeks. She was taken sick about Christmas time with pneumonia and complications followed. Mrs. Wilson was born in Wilmington, Del., fifty-seven years ago. Beside her husband, who is the sexton of the First Presbyterian church, she is survived by one son and two daughters. These are Edward Wilson, of this city; Mrs. George LeMatty, of Somerset street, and Mrs. Joseph Liable, of Hightstown. Two grandchildren, Edward and Alice LeMatty; one brother, Pierre H. Moore, of this city; three sisters, Mrs. A. J. Nolan, of New York, and Mrs. G. L. Ackerman and Mrs. Carrie A. Brower, of Newark, also survive her. Arrangements for the funeral have not yet been completed.

DICKENS FELLOWSHIP MEETS.

St. Louis, Feb. 3.—The second annual convention of the Dickens Fellowship Movement of America, which convened here today, has brought together the leading lovers of Charles Dickens, who aim to exemplify the teachings of Dickens and to cultivate and diffuse the spirit which pervades his writings. The American organization is a branch of the Dickens Fellowship Movevment formed in London in 1902. It is estimated there are twenty-five millions of Dickens' books in circulation. The life presidents of the organization are the two surviving Dickens children, Henry F. Dickens, K. C. and Mrs. Kate Perugini.

ELECTRIC WORKERS ENTERTAIN

The Plainfield Electrical Workers Union, No. 262, entertained a delegation of twenty members of New Brunswick Union, in Trades Council Hall, this city, last night. John King, president of the Plainfield Union, was in charge and conducted the program. Speech making was the feature and it was followed by a supper. The visitors left for home about midnight.

AUTO OWNERS HAVE DINNER.

Somerville, Feb. 3.—The Somerset County Automobile Association dined at the Somerset Hotel last night. President F. G. Thomas was toastmaster.

KING'S DAUGHTER'S MEETING.

The City Union of The King's Daughters is holding a regular meeting this afternoon to consider plans for the season.

CHAMBER TO MEET.

The Chamber of Commerce will hold a regular meeting tonight, to consider some important topics.

GERMANS DEFY U. S. GOVERNMENT

Lieut. Berge Refuses to Release Prisoners on Order From Washington.

CASE IS QUITE COMPLEX

Note on Lusitania Case Said to Be Satisfactory—England to Begin Conscription February 10—Three Ships Sunk.

Washington, Feb. 3.—Several new elements were injected into the Appam case today by State Department officials. Complex questions have arisen which will require some time for a settlement. One is the fact that the German commander of the ship, Lieutenant Berge, has refused to release all the passengers and prisoners aboard in accordance with the order of the American government.

Lusitania Note Coming.

The German Ambassador today heard from the Berlin Foreign Office and a forecast of the coming German note was received. It is understood that it is a compliance to the American demands in every particular and that a settlement of the whole controversy is now in sight. The German Embassy does not expect that the note itself will arrive before tomorrow or possibly Saturday.

Still a Masked Marvel.

Newport News, Va., Feb. 3.—With the British liner Appam docked at Newport News today and unloading passengers mystery deepened regarding Germany's new masked marvel, the sea raider which captured this British ship and sank seven others.

Captains of four British vessels transferred to the Appam strenuously insisted today that the raider is the converted fruit liner Ponga and not the Moewe. Lieutenant Berge, commanding the German prize crew which brought the Appam here after his weird dash across the Atlantic, Prince von Hatzfeldt, German Embassy counsellor, and the other Germans positively insisted the raider is the Moewe.

British S. S. Belle Sunk.

London, Feb. 3.—The British steamer Belle of France, 3,876 tons, has been sunk in the Mediterranean by a submarine. Nineteen members of the crew are missing and are believed to have perished. Twenty-two sailors were rescued.

S. S. Chasehill Goes Down.

A despatch from Gibraltar announces that the British steamer Chasehill foundered in the Atlantic, while bound from New York to Havre. The crew was rescued. The Chasehill displaced 4,583 tons and was built in 1891.

Conscript After February 10.

A privy council was held today at Buckingham Palace at which King George signed a proclamation fixing February 10 as the date on which the military service bill goes into effect. This is the conscription measure.

Dutch Steamer Sunk.

The Dutch steamer Artemia, 3,803 tons, has been torpedoed and sunk, presumably by a German submarine, it was announced this afternoon.

Germans Take Offensive.

Paris, Feb. 3.—Violent attacks are imminent along the Yser front, according to reports received at the War Office today. Large bodies of German troops are being brought up. They are extending and strengthening their elaborate system of trench fortification along the entire front from Westende to Ypres. It is believed that the capture of Nieuport is the object of the offensive movement, but British troops are also preparing to resist an attack in the direction of Dunkirk.

Saloniki Suffers Heavily.

Athens, Feb. 3.—Fires set by incendiary bombs dropped upon Saloniki by a Zeppelin airship on Monday night, destroyed the bank of Saloniki, six shops, nine houses and two supply depots of the Anglo-French troops, according to advices received today. The bombs killed 11 civilians and two soldiers. Sixteen civilians and a soldier were wounded.

TO GIVE BARN DANCE.

The annual barn dance to be held at St. Mary's Hall, Stony Hill, on Friday night, February 11, promises to be in every way equal to the affair of last year. The young people of the parish are particularly anxious to make this affair one not soon to be forgotten and with this view in mind, they have secured very fine prizes to award the wearers of the best costumes in "Rube County."

Automobiles Sold On Time.

A little cash, mostly monthly payments, regular rate of interest no extra charge, immediate delivery. Come and see us or telephone 1738 and our representative will call. Stryker's Garage, next to station.—Adv. 1 27 tf eod ***

DUNELLEN

All the Happenings of the Day in Plainfield's Hustling Suburb.

BROKEN LOOKING GLASS PREVENTED A ROBBERY

Last evening in Campbell's general store, the center where the men who were young some forty or fifty years ago assemble to discuss the topics of the hour, the subject under discussion was "Candlemas Day and the Ground Hog." None of the wiseacres believed that because that animal was unable to see his shadow yesterday it insured an early spring.

Discussing some of these old superstitions, Recorder Campbell told how the mothers in his day believed that if a looking glass should be broken in any home it forbode a death in that home inside of a year.

In this connection, Mr. Campbell told how the breaking of a looking glass in the home of his mother, which was located near Rockview avenue, North Plainfield, saved his brother, William Campbell, one of Plainfield's present-day wealthy men, from being robbed of a large sum of money, which he was in the habit of carrying around in his pockets and frequently displaying. The incident happened about 2 o'clock one morning about forty years ago. Recorder Campbell, with his wife and child, was at the house of his mother. At the hour mentioned the household was awakened by a terrific crash downstairs. Mr. Campbell hastened down and found that a large looking glass had dropped from its place on the wall and had been smashed. Mr. Campbedll called up to his mother apprising her of what had happened. She said, "Oh, my, that is a bad sign." Then she asked Mr. Campbell whether his brother, William, had got in yet. Mr. Campbell said that he would look in his brother's room and see. He did so and found the bed was empty. Mrs. Campbell was aware that her son carried a large sum of money with him, and that he was in the habit of displaying it. Fearing that he might have been waylaid and robbed, Mrs. Campbell asked Mr. Campbell to go out and look for his brother. To ease his mother Mr. Campbell dressed, and putting a revolver in his pocket, ventured out in the night. Now his brother in those days always wore white trousers. Mr. Campbell had not gone far along the road before he saw these white trousers appearing through the night.

There was a stretch of brush along the road, and Mr. Campbell, hitting upon the idea of scaring his brother, jumped in the brush. He waited until his brother had just passed his hiding place, and with drawn revolver, which he intended to fire in the air, he jumped out in back of his brother.

He had no more than landed on the ground when he discovered that he had jumped out between his brother and a man who was approaching with a heavy club in his hand. Wheeling and covering the fellow with his revolver, he said, "What are you up to?" William Campbell by this time had joined his brother, and approaching the man closely, they discovered that they knew him. The fellow admitted that he was after the money that William had been frequently displaying, and the brothers let him go on his promise that he would leave the neighborhood for good.

486 PUPILS ENROLLED IN DUNELLEN SCHOOLS

The present enrollment of the local schools is 486 pupils, and the number attending Plainfield High School 61. The atendance during the month was 87 per cent. A total of 957½ days were lost by sickness, thirteen by quarantine, five by religious holidays, eighteen by bad weather, 165½ by work, 5½ by unfit clothing, 4½ by truancy, 5 by suspension, 36½ by pleasure and all other reasons 53½.

A special test in spelling was given during the month to the sixth, seventh and eighth grades, the test consisting of 100 words selected by a group of Southern educators as those most commonly misspelled. All three grades received good marks, the eighth grade receiving an average of 94 per cent., the seventh grade an average of 90 per cent. and the sixth grade an average of 86 per cent. The annual meeting will be held in March, at which time a budget will be prepared.

WAITING FOR COMMISSION.

Willard N. Apgar, recently appointed postmaster of the borough, to succeed Henry S. Garretson, has not taken possession of the office as yet. Mr. Apgar expected to relieve Mr. Garretson on Tuesday, but his commission from the President has been slow in arriving from Washington.

Mrs. James Murphy, of 523 Dunellen avenue, who has been ill for the past two weeks, shows little improvement, and it is feared that she may be obliged to submit to an operation.

Miss Sarah Mundy, who resides on the C. Wesley Blaine place, is very ill with stomach trouble.

APPRACHING WEDDING.

Miss Belle Schneiper, of Dunellen avenue, is to be married to John C. Dorn, of Plainfield, on February 22. The couple will reside in Plainfield.

INJURES HIS FINGER.

Dewey Vroom, of North avenue, an operator of a machine which cuts sole leather, had the index finger of his right hand almost severed at the plant of the Harrington Leather Company yesterday. Vroom had the finger on the dye, and the hammer which drives it through the leather came down on his finger. He will probably be unable to work for some time.

TO SEW FOR SOLDIERS.

The women of Dunellen and New Market are going to resume their work for the soldiers, and any old kind can be left at the homes of Mrs. DeWitt Giles, of New Market road, or Mrs. C. E. Richards, of Dunellen avenue.

OYSTER SUPPER.

An oyster supper is to be served by the official board of the Methodist Episcopal church in the lecture room of the church tonight for the benefit of the organ fund. The supper will be served between the hours of 6 and 9.

HORSE FALLS IN A TRENCH.

A horse pulling the grocery wagon of D. T. Heaume & Son, with George Heaume driving, sank up to its haunches in the back-fill of the sewer trench on Penfield place, about twenty-five feet from New Market road, Tuesday. The animal extricated itself with the assistance of its forefeet after ten minutes of struggling.

'Plains & Fanwood.

Mrs. Robert Thrane, of Paterson road, entertained the members of the Ladies" Aid Society, of the Episcopal church, at the weekly meeting held yesterday afternoon.

Immediately following the prayer meeting in the Methodist church tonight, which will be in charge of the Rev. Raymond E. Marshal, a meeting of the official board of the church will be held to finish up all the unsettled business of the past year prior to the holding of the fourth quarterly conference on February 12.

The February meeting of the Ladies' Aid Society, of the Methodist church, is being held this afternoon at the home of Mrs. John Alden, of Front street, and final arrangements for the annual supper to be held in the Parish House, on February 8, are being made.

The senior and junior basketball teams will both get into action on the Parish House court tonight, the juniors playing a game with the Plainfield High School lads that walloped them a week ago.

Warrenville.

Miss Grace Roddy, of Bound Brook, spent a few days with her parents here.

Edward Cooper has returned to Warrenville, after spending a few days with his parents in Plainfield.

The monthly meeting of the School Board will be held Saturday evening at Fairview Hall.

H. Williams and daughter, Lillian, were week-end guests of Eugene Bower, of Millington.

The boys of the Mt. Bethel school are taking up the subject of carpenter work, under the supervision of the school teacher, Edward Sage.

Clarence and Hugo Duderstaudt, sons of Mr. and Mrs. George Duderstaudt, are confined to their home with the grip.

Arthur Hoffheimer, of Warrenville, will sell at auction all his live stock, today.

Watchung.

Mrs. George A. Schmidt has returneded to her home, after spending a few days in Trenton.

"The Consecration of Influence" will be the Christian Endeavor topic Friday evening in Wilson chapel. The meeting will be conducted by Miss Coddington's Bible class.

Miss Elsie F. Schmidt, who has been confined to her home for two weeks with the grip, has resumed her duties as teached in the Plainfield special opportunity classes.

A new young men's Bible class will be organized Sunday in the Wilson Memorial Union Sunday-school at 2:45 p. m., and will be personally conducted by Rev. Mebane Ramsay.

Miss Dorothy Herrmann will lead the Junior Christian Endeavor Society in Wilson chapel tomorrow afternoon at 3:30.

A DAUGHTER IS BORN.

Mr. and Mrs. Thomas Cooney, of Arlington avenue, are receiving congratulations on the birth of a daughter this morning. Mrs. Cooney was formerly Miss Ellen Burns.

—Press want ads. work wonders.

High Bridge-Califon.

Mrs. Samuel Maxwell, of Bayonne, is visiting her sister, Mrs. Susan L. Hill, of Califon.

Miss Ina Anderson, of Plainfield, is visiting her mother, Mrs. John T. Hill, of Califon.

Mrs. Jane Degnan is ill at her home in High Bridge.

St. Michael's T. A. B. Society, of High Bridge, has elected these officers: President, Patrick Shea; vice president, Joseph Reilly; treasurer, John Shea; recording secretary, James McGurley; financial secretary, John Nagle Jr.; trustees, Peter Scully, James Degnan and Timothy Daley.

Mrs. Frank Hill, of Plainfield, is visiting her parents, Mr. and Mrs. John Meade, at High Bridge.

Mrs. John V. Huff, of Neshanic, is the guest of Rev. and Mrs. John May, at High Bridge.

Alexander Alligar, of Ringoes, is visiting his son, Township Committeeman George W. Alligar, of Califon.

Rev. and Mrs. E. H. Bronson, of Lower Valley, spent the first of the week with Mrs. Bronson's parents at Princeton.

Mrs. Edwin H. Crystell, of Califon, returned Tuesday after visiting her parents, Mr. and Mrs. Cousins, at Belleville.

Mrs. Elizabeth Apgar is ill from pneumonia at her home at Califon.

Mrs. Benjamin Snyder is ill from appendicitis at her home at High Bridge.

David Blaine, of Chester, spent the first of the week at High Bridge.

New Providence.

George Hermann, of Union avenue, West End, is ill from grip.

Because of illness Miss Marion Johnson, teacher of the third grade in the Lincoln School, was unable to teach Tuesday.

Councilman Lyman B. Coddington, who is ill at his home in South street from girp, is recovering.

Emil Fietta is planning to go to Italy this week. He has received word of the death of his father recently.

Somerville

Mrs. J. Harper Smith and Mrs. H. A. Smith, of Altamont place, who have been spending some time on the Pacific Coast, are visiting in Honolulu.

Assistant Chief Engineer Henry Weill, of the local fire department, was operated on for appendicitis last night at the Somerset County Hospital.

Westfield.

William E. Tuttle, commissioner to the Panama Exposition, sailed yesterday for Panama.

The executive committee of the Clinks will hold a meeting tonight.

Owing to some differences among the teams, the Royal Arcanum bowling team has decided to drop out of the bowling league for the balance of the season.

200 PEOPLE ON ROOFS IN ARKANSAS TOWN

Little Rock, Ark., Feb. 3.—Flood conditions along the Arkansas River were greatly improved today except at Gould, a small town twenty miles below Pine Bluff. A message from that town said that 200 persons were imperilled there, having been driven to roofs of houses by the breaking of an Arkansas River levee. Water was sweeping through the town.

VILLA WINS A BATTLE WITH CARRANZA FORCE

Washington, Feb. 3.—Villa forces are again threatening the oil fields in the Tampico district of Mexico. The State Department today received a despatch from its representatives at Tampico, saying that a Villa force defeated a Carranza column, near Chapape, in that vicinity. The Carranza loss is placed at forty killed, and the Villistas also captured a large quantity of arms, ammunition and other supplies.

BRANDIES' APPOINTMENT UP.

Washington, Feb. 3.—The nomination of Louis D. Brandies, of Boston, to be associate justice of the U. S. Supreme Court, which President Wilson sent to the Senate last week, will be taken up today by Senator Chilton's sub-committee of the Judiciary Committee. The sub-committee is expected to recommend Brandies' confirmation.

—That funny fellow Scoop is on the classified page.

MIMICKED HIS BOSS.

When Nat Goodwin First Gave an Imitation of Stuart Robson.

Nat Goodwin had just finished his monologue at the Palace one night when William Barkus, a veteran actor and lifelong friend of the comedian, said:

"Nat, I remember the first night you went on the stage at the Howard Atheneum and played Ned the Newsboy in Stuart Robson's production of 'Law In New York.' You gave imitations then, and I never heard better ones before or since."

"Well," replied Goodwin modestly, "they told me that my stunt went remarkably well that night. If you remember, after I had responded to several encores some of them in the gallery shouted, 'Imitate Stuart Robson!' I was afraid to imitate my manager, so I shook my head. Still they shouted, 'Robson, Robson!' He was standing in the wings, and as I came off I said: 'What can I do, Mr. Robson? They are clamoring for me to give an imitation of you!' 'Do!' said he in that falsetto voice so well known to theatergoers of that period. 'Go back and give the villains —!'

"On the impulse of the moment I went through an entire scene which the audience had just witnessed between Robson and a favorite player named Henry Woodgood. As I assumed each voice, particularly Robson's, the applause was deafening, and at the finish, after repeated calls, Robson was obliged to take me on and make a speech, thanking the audience in my behalf.

"After the play Robson said to me: 'Young Goodwin, you have done two things tonight that I shall never forget—halted the performance and given a very bad imitation of me. I could have done it better myself.'"—New York Times.

CARLYLE AND HIS WIFE.

A Glimpse of the Ill Assorted Couple and Their Home Life.

It is certain that the Carlyles were an ill assorted couple. She considered from the beginning that to marry him was an act of condescension on her part. The daughter of a country doctor of Haddington had descended from the skies, like Diana to Endymion, to marry the son of a stonemason. * * * But he loved her and was happy in his love.

Not so she. Jealous of him as she was—furiously jealous—not as a lover, for there she knew she was safe. But she could not bear to think that if she were famous it was as his wife, whereas she, knowing herself to be brilliant, would fain have had him to be known as the husband of that wonderful Mrs. Carlyle. If was his success, social and literary, that she resented. It irked her to be in the second place, and she could not forgive it. * * *

There was something else of which the lady was jealous, and that was the agony of concentration which her husband's work meant for him. At moments her "saeva indignatio" against "that Carlyle," as she would contemptuously call him, passed all bounds.

One day my aunt went to call upon her and found her in one of her tantrums. "What was the matter?" she asked. "Oh, my dear, it's just that Carlyle! Would you believe it, I have had a headache for three days, and he's only just found it out. 'I'm afraid you're not quite well, my dear,' he said, and all the time he has been working, working! I just threw a teacup at his head."—Lord Redesdale's Recollections.

How She Won Sheridan.

Harriet Mellon, the old time English actress, did not lack astuteness, even at seventeen. Her admirable answer to Sheridan when he asked her to read the part of Lydia Languish in "The Rivals," with a view to proving her fitness for Drury Lane, could not have been bettered by a ripe diplomat:

"I dare not, sir, for my life. I would rather read it to all England. Suppose, sir, you did me the honor of reading it to me?"

Delightedly Sheridan acceded and, after reading nearly the whole of the play, enrolled her in the Drury Lane company.

The Latin Language.

Latin was one of the original languages of Europe, and from it sprang the Italian, French, Spanish and Portuguese languages. Many words of our own language are of Latin origin. It ceased to be spoken in Italy about 581 and was first taught in England by one Adelmus in the seventh century. The use of Latin in law deeds in England gave way to the common tongue in the year 1000.

Real Bigness.

A Yankee clinched his argument with an Englishman as to the relative size of the Thames and the Mississippi rivers by saying:

"Why, look here, mister, there ain't enough water in the whole of the Thames to make a gargle for the mouth of the Mississippi."—Exchange.

Ringing Up the Curtain.

Fashions in plays change as well as the fashions in the time of ringing up the curtain. At the time of the restoration in England the curtain rose at 4 o'clock in the afternoon, and Garrick in 1741 rang up his curtain at 4. By 1824 the hour had become 6 and twelve years later 7 o'clock.

Landed on Her Feet.

Wife (during the spat)—I must have been a fool when I married you.

Hub—Undoubtedly. But the old adage stood by you—"A fool for luck."—Boston Transcript.

—Do the available household workers of this city, who read the classified columns of this newspaper, know that you need a good servant?

HOW FARMERS MAY USE PARCEL POST

Bringing Producers and Consumers Together Is Difficult.

ADVERTISING BEST METHOD

Personal Acquaintance Is Beneficial, and Other Patrons May Be Secured. Department of Agriculture Explains System in Detail, and Many Postmasters Are Actually Co-operating.

[Prepared by United States department of agriculture.]

One of the most important requirements in marketing farm products by parcel post is the bringing of the producer and the consumer into business contact. This may be attained (1) by personal acquaintance, (2) through the medium of a third person, (3) by advertising in an appropriately selected paper, (4) by personal canvass and (5) through the postoffice in the city or town in which a customer is sought.

Once a satisfactory parcel post business is established with or through an acquaintance other customers are likely to be secured through the first one. Advertising frequently may bring the producer into touch with a prospective purchaser. A brief but well worded advertisement will bring results.

Another method is for the producer to make a personal canvass in a residence section of the town or city selected. Good, representative samples of the produce available at the time doubtless will help to secure the first sale.

Postmasters Giving Their Aid.

The postmasters in thirty-five cities of the country, under the direction of the postoffice department, have instituted campaigns intended to foster parcel post marketing. The names and addresses of producers, together with the produce offered, are listed for distribution to the patrons of the offices, and some of these postmasters issue for distribution to producers lists of consumers who wish to buy.

Persons desiring to market by parcel post should acquaint themselves with the time at which mails are dispatched from their postoffices so that they may regulate the preparation and mailing of parcels accordingly. On rural delivery routes this suggestion cannot always be followed. In some cases certain patrons can intercept the carrier on his return trip at no great distance from their homes, while others may find it convenient to take the weekly shipment direct to the postoffice themselves when going to town on their weekly shopping trip. Where it is possible perishable shipments should be made so as to reach their destination for delivery during ordinary delivery hours. Postmasters will give information as to the postal requirements for mailing the various kinds of produce.

Parcels containing perishable articles must be marked "Perishable," eggs must be marked "Eggs," and any parcel containing glass must be marked "Fragile." Articles likely to spoil within the time reasonably required for transportation and delivery are not accepted for mailing.

May Insure Parcels.

If desired a receipt can be secured from any postmaster acknowledging the mailing of a parcel on the payment of 1 cent. For 3 cents a parcel may be insured against loss if not valued at over $5.

The United States is divided into units, each one of which is numbered. The center of each unit constitutes the center of the zones for all postoffices within that unit. The first zone consists of any given unit, together with all the adjoining units, even though they but touch at the corner. The second zone embraces all those units within a radius of 150 miles from the center of any given unit. The whole of any unit, any part of which is touched by this 150 mile boundary line, is considered entirely within that zone.

BERLIN BOYS ARE WORSE

German Professor Blames War For Increase In Juvenile Delinquency.

War has increased juvenile crime in Germany, declared Professor Franz von Liszt of Berlin university, one of the most distinguished criminologists and professors of law in Germany today, in an address before the Society For the Reformation of Youthful Criminals.

Professor Liszt recommended as a remedy a decree just issued by the military governor of Cassel forbidding boys to visit saloons or moving picture shows or to loaf about the streets during the evening smoking and drinking alcoholic beverages.

Apart from its direct influence in firing the spirit of adventure, an inquiry by the society revealed the war has an indirect influence on boys left without control through the absence of their fathers in the field and their mothers in the workshops and also through the relaxation in school discipline because of male teachers going to the war and their places being taken by women.

Did the Best She Could.

An odd legacy in a Brooklyn woman's will is $25 to Emma Jenkins "promised her if she would make Marion's hair curl, and she did the best she could." Marion is seven.

—People who board are nearly all newspaper readers. And there are times when the classified ads. have a very special interest for them.

ATLANTIC CITY HAS NEW SKY-SCRAPER HOTEL

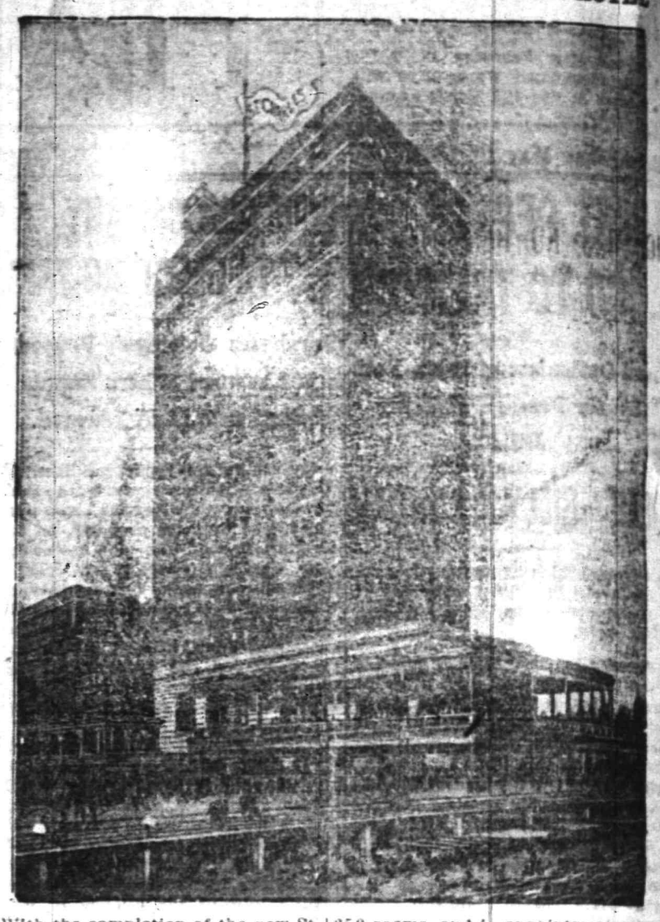

With the completion of the new St. Charles Hotel, Atlantic City, another modern fireproof hostelry is added to this famous resort's list of up-to-date hotels. The St. Charles, which will be twelve stories high, will contain 250 rooms, and in appointments, conveniences, etc., will compare favorably with the leading metropolitan hostelries. Included in the features of the St. Charles will be a large assembly hall.

BORO COURT CASES.

John Lude, 65 years old, arrested yesterday by Marshal Pope for being intoxicated, was given a sentence of $10 or ten days by Recorder Hand in the borough court, this morning. Lude didn't have the money to pay his fine and he was taken back to his cell. Joseph Burke, 28 years old, of Elizabeth, another victim of "king alcohol," was given a suspended sentence. He was arrested by Chief Weiss.

LUTHER MARTIN DEAD.

Somerville, Feb. 3.—Luther Martin, sixty-eight years old, a retired farmer, residing on Grove street, died yesterday afternoon from heart trouble. He is survived by his wife. Mr. Martin formerly lived at Adamsville. Services will be held Saturday. Rev. W. S. Cranmer, pastor of the First Reformed church, will officiate.

HAND LOSES TWICE.

In the Elks' pocket billiard matches that were played last night, A. A. Prudhon defeated William Hand (100), 80 to 60; Harry C. Van Emburgh defeated Hand (100), 70 to 92; and V. W. Nash, Jr., won from Dr. E. A. Giddes (80), 70 to 71.

—Going to build? See Saturday's Press.

Rope ?- Certainly

We have all kinds and sizes of rope—for all purposes.
Made of the best Manila, with strength in every fibre.
Cotton Rope—made of the strongest cotton, twisted or braided.
Cordage and Twine, in great variety—Manila, Sisal, Hemp, Cotton—for every use.

We can splice your rope, if necessary.

Window Glass-All Sizes

Also Putty, Paints, Oils, Varnishes and Brushes.
We can supply your wants to your lasting satisfaction.

A. M. GRIFFEN CO.
THE BEST OF EVERYTHING IN HARDWARE.
119-121-123 E. Front St., Plainfield.
Two Phones, 5—6.

Auction Sale of Fine Furniture
At Corner Fourth Street and Park Avenue,
Saturday, February 5th, at 1 P. M.

Consisting of mahogany music cabinet, table and desk, oak crystal close, 12 ft. extension dining table and 9 leather bottom chairs, brass beds, hair mattresses, mission leather bottom chairs, chiffoniers, dressers, curly birch bedroom suit, oil paintings, pictures, damask curtains and portieres, fancy dishes, oak tables, andirons and screen, etc. All goods in first class condition and to be positively sold to the highest bidder.
2 3 2. GEORGE YORK, Auctioneer.

Can You Tell a Good Hat?

If not, be sure of a good hat store, where prestige is worth too much to be risked by stinting.

When you buy a derby in our store you know that its new look is not just surface gloss, to be washed off by the first shower. Its goodness lasts.

HERSEY HAT M'F'G AND RENOVATING CO.
130 PARK AVE tu th

WELL PLEASED

The spoken recommendations of hundreds of clients, of this office, who have had losses, are our best references to you who have not yet taken advantage of our splendid service.

Auto fire 1%.

REAL ESTATE LOANS RENTS **GEO. M. CLARKE CO.** Babcock Bldg. Telephone 800 Plainfield.
INSURANCE OF ALL KINDS.

AWAITS DEATH BY SLEEPING ILLNESS

Brooklyn Physician Bitten by Tsetse Fly Five Years Ago.

SCIENCE HAS NO REMEDY.

Man Suffers No Pain, Rational During the Time He Is Awake and Talks of His Disease With Others—Moments of Wakefulness, However, Are Becoming Less Frequent as End Nears.

Slumbering to death in the grip of the African sleeping sickness, Dr. Albert C. Pervell of Brooklyn, explorer and big game hunter, has attracted the attention of physicians in all parts of the world who are students of tropical diseases. His case is remarkable in that five years elapsed between the time he was infected by the germ carrying tsetse fly in the Kongo jungle and his entrance upon what has proved in practically all cases to be the fatal sleep. The most unique case on record previous to this was that of an English physician, who fought off the sleep for two years.

In a last hope that somewhere a remedy may be found to rouse her son from his lethargy, his mother, Mrs. Delancy Pervell, who has been his devoted nurse, is making a widespread appeal to physicians with knowledge of the dread disease. One physician asserted a belief that the sufferer might be saved.

Although he has not been out of bed in eight weeks, Dr. Pervell does not suffer the slightest pain. He appears to be sleeping peacefully and shows not the slightest trace of disease. The rugged tan of the African sun has not left his cheeks, he has lost but little weight, and as he is in the prime of life, about forty years old, over six feet in height and of athletic build it is hard to believe, after a sight of him, that he is ill. He has the appearance of a man coming from a hard day's work and sleeping soundly.

Clear Mind In Waking Moments.

At intervals during the day he wakes up and remains awake for several minutes. Then he is given food which he digests without trouble. In his few minutes of consciousness he can talk clearly of his case, of his African travels and adventures and of matters of general interest, but often in the middle of a sentence his eyes will close and he will sink back upon the pillow sound asleep. His heart, lungs and all the organs of his body are in sound condition.

Dr. Pervell graduated from New York university in 1894 and six years later went to the Kongo with an exploring party of Belgians. He remained there until May, 1914, when he returned to Brussels. Three years before leaving the Kongo he had been bitten by tsetse flies and was taken with the first symptoms of the sleeping sickness. He used herbs prepared by the natives and with his rugged constitution apparently wore away the disease, but it reappeared when he arrived in Brussels.

Upon his arrival he found that a man to whom he had been sending his earnings had stolen the money and left for South America. He suffered a nervous breakdown after hearing of this, and in his weakened condition the disease again came on him. He was treated in Brussels and was taken from there to the Pasteur institute in Paris and later to a hospital in Liverpool where tropical diseases are specially treated. Nothing could be done for him, and last August he returned to this country.

The glands and muscles of his legs and arms were affected when he arrived here, but he did not have the sleepy feeling. That came on gradually and eight weeks ago became so pronounced that he could not leave his bed. His moments of wakefulness now are getting fewer and fewer, and it is becoming more difficult to give him nourishment.

Scientists Offer Little Hope.

The little parasite deposited in the blood by the tsetse fly, which carries it from the mouths of wild animals of the jungle, lodges in the cerebro-spinal fluid, and it is in the spinal nerves leading to the brain that it exerts its influence, according to Sir William Osler of Oxford and Professor Thomas McCrae of Jefferson Medical college of Philadelphia, who made a joint study of the disease. Until ten years ago the cause of the sleeping sickness was unknown, and it was believed a disease peculiar to the negro. But Dr. J. E. Dutton discovered it was due to germs carried by the tsetse and distributed with its bite. The fly is about three-quarters of an inch long and looks like a cross between a common housefly and a bee.

After stating that a few in the preliminary stages of the disease recover Dr. Osler in his treatise says that when the patient reaches the sleeping stage all hope is lost and death comes sooner or later.

Practical Arithmetic In School.

Arithmetic is taught in the Lewiston (Me.) Normal Training school by practical experience in buying and selling. A model store is conducted in which some of the pupils act as salesmen and others as customers. In this way the students become accustomed to the mathematics of business.

—Have the facts about that property you want to sell been given, fully and repeatedly, to the readers of this newspaper?

When Baby Sleeps

Bubbles of laughter and joyous shout!
Harry and Tom have a wrestling bout,
Turning the house all inside out, tumbling around pellmell.
Baby gurgles and baby crows; baby bites at her baby toes.
What baby's thinking just baby knows, and baby declines to tell.
But sooner or later, you may depend, the boys' rough play will see its end.
With boyish spirits confined and penned, to their chairs they'll softly creep.
Mother's finger is on her lips; father smiles and his coffee sips.
Sister moves on her light toe tips, for baby has gone to sleep!

"Baby has gone to Bylow Land, gone to see the sights so grand!"
Mother croons, and her loving hand smooths a dear little baby curl.
Father, watching, feels tenderness, love for the babe, for the wife no less,
And a future joy, like a faint caress, stirs the heart of a pure young girl.
Brothers, unknowing, unthinking boys, long for their games, their romps, their toys,
But, dutiful still, refrain from noise, but grin in the silence deep—
Happiness sought for and prized and earned, love for which youth has forever yearned,
Lessons of duty in silence learned—when baby has gone to sleep!
—Grif Alexander in Pittsburgh Dispatch.

MOVIES NOW AID IN TEACHING OF SURGERY.

All Details and Movements Are Shown Upon the Screen.

Members of the New York County Medical society saw at their meeting the other night a series of moving pictures intended for educational use among doctors and students of surgery. The camera had recorded all the details of a number of intricate operations. The pictures had been taken at a range of only eight feet from the operating table, and each movement of the surgeon was seen more clearly than is possible in a clinic amphitheater, where the seats of the nearest students are fifteen or twenty feet distant from the operating table.

While films of surgical operations had been made before, the new series was distinctive. The accuracy and detail of the pictures, according to the physicians present, had not been equaled in previous views, nor had other operating room pictures been confined so closely to the scientific side of the subject. The new films were described as entirely impersonal, as only the chief surgeon's hands and those of his assistants were seen doing their work, and at no time did the faces or the paraphernalia of the operating room figure in the scene.

Accompanying the pictures were explanations and diagrams to show just what was being done. Dr. J. Bentley Squier, who made the demonstration, tracing each operation from the first incision to the final stitching, explained that the idea in having the films made was that they would afford an opportunity for students of surgery to follow quickly and accurately the new developments in their field; they would be enabled to see, for instance, exactly how a new operation was performed by the man who had originated it in a distant city.

The films are not for public exhibition, but probably will be used in medical colleges and libraries, where it may soon be possible on short notice for any surgeon or student to call for just the film he needs to teach him the details of an operation he himself must perform without delay.

BIRDS THRIVE IN WARTIME.

Europe's Game and Song Varieties Are Now Unmolested.

Have the song birds of Europe become the victims of bullets, shrapnel and deadly gases, or have they deserted the war ridden continent entirely? Apparently they have done neither, for the war has helped instead of hurt the birds of Europe, according to T. Gilbert Pearson, secretary of the National Association of Audubon Societies and an American authority on birds.

"Our correspondents have discovered," said he, "that the wild birds are receiving an amity from the hands of men in Europe to which they have long been strangers. The French government has stopped all hunting, and the minister of war has issued an order that the sale of no native game will be tolerated. Ordinarily more than 1,000 tons of native killed game are sold annually in the markets of France, more than 2,000,000 pounds.

"Belgium in time of peace is one of the greatest bird catching countries in Europe. More than 50,000 skylarks, as well as hundreds of thousands of other birds, are annually trapped and exported from that country for food."

NOT A MAN EXECUTED.

British Officers Never Find It Necessary to Impose Death Penalty.

Not a single soldier of Great Britain's 3,000,000 volunteers already under arms has been put to death by sentence of a military tribunal for any crime. This fact was formally stated in the house of commons in the course of debate on an amendment to the military service bill.

Assurance was given by the government that no man will in future be sentenced to death for any offense for which conscientious objection can be pleaded in defense.

By custom, death may be the penalty in wartime for desertion, sleeping on post as sentry, mutiny, cowardice and deliberate disobedience to orders in sight of the enemy.

—A good many of the readers of this newspaper are "probable buyers" of your property. Do they know that it's for sale?

German Valley. and Chester

Miss Beatrice Allen has returned to the home of her grandfather, Samuel Unnn, following several months' visit to her aunt, Mrs. Robert MacMaster, of Elizabeth.

Miss Eva Skinner, of Netcong, has charge of the grammar department of the High School in this place, succeeding Mrs. Hiram White, of Hackettstown, who recently resigned.

Miss Nellie Apgar, of Somerville, is a visitor at the home of Mr. and Mrs. Charles Anthony.

The Presbyterian Missionary Society will meet this afternoon with Mrs. Edson J. Neighbour.

Mr. and Mrs. Gilbert Dufford are entertaining Miss Helen Roberts, of Dover.

Mrs. Lulu A. Philhower is now at her home in Parker, having ended a visit to friends in Morristown, Newark and Annandale.

Mr. and Mrs. Charles Hann celebrated Tuesday night their twenty-fifth wedding anniversary.

Milton Sanders moved yesterday from Parker to Pleasant Grove.

The social committee of the Lutheran Christian Endeavor Society met last night at the home of Mr. and Mrs. George N. McLean. Miss Edna A. Delp is chairman of the committee.

Y. W. C. A. NOTES

The first of the special vesper services in connection with the jubilee celebration will be held at the association Sunday afternoon at four o'clock. At that time, Mrs. Frederick G. Mead, the president of the association, will make an address on "Our Heritage."

The work of the educational classes of the association is on exhibition at the association and can be seen at any time. The articles in the model wardrobe which was sent to the Panama Exposition for competition in the association wardrobe exhibition will be on sale.

Open house will be conducted at the association parlors every Thursday during the month of February.

JOURNALISTIC OPINIONS

The disappearance of Newark's only English morning daily newspaper with a suddenness which did injustice to some honest workers is regrettable for more reasons than one. The sale of the Newark Evening Star and Newark Eagle was made because the receiver of this and other properties of ex-Senator Smith had no other course to pursue. His duty was to get the largest amount of money for the creditors which could be obtained. That is part of the disaster of a great failure, only this happens to affect the general public more than some other things. The larger sum of money invested in the new enterprise comes from outside, and since Newark capital did not appear to be ready to meet the competition, no one can complain. The local field is quite peculiar and requires more than ordinary ability on the part of the inexperienced, but there will be no lack of welcome. Newark is not narrow in that way.—Newark Sunday Call.

NATIONAL GUARD NOTES

The inspection of the troops of the First Squadron Cavalry will be begun on March 13 with the inspection of Troop B at Red Bank. The squadron headquarters and Troop A will be inspected in the Roseville Avenue Armory on March 14, and Troop C at the same place on March 15. Troop D will be inspected on March 16 in the drill hall in Plainfield. Battery A, Field Artillery, will muster for inspection in the armory in East Orange on March 13 and 14, and Battery B at Camden on March 16 and 17. The inspection of the sanitary troops will be begun on February 23. The sanitary troops of the First Regiment will turn out for inspection on February 28. The inspection of the Fifth Regiment will be begun on February 28, and will end on March 13. Companies H and I, of Orange, will muster on March 9. The inspection will include a survey of all the property, equipment and appliances to the organization in order to determine what property is in the hands of the various companies. Attention will be given to the subject of storing facilities for the purpose of having proper provision made for the care of the equipment. Particular attention will be given to the adaptability of buildings for drills, instruction, gallery practice and the general system of storing and repair of Federal property.

WILLARD TO FIGHT MORAN.

New York, Feb. 3.—Tex Rickard today signed Jess Willard, heavyweight champion of the world, to meet Frank Moran, of Pittsburgh, in a ten-round bout in this city on March 17. Willard is to receive $40,000 and Moran $20,000 for the fight.

ASK FOR and GET
HORLICK'S
THE ORIGINAL
MALTED MILK
Cheap substitutes cost YOU same price.

Whitehouse

Charles F. Maser returned to High Bridge, Tuesday, after a visit to his former home at Lebanon.

Mr. and Mrs. Jacob H. Dilts, of Whitehouse Station, will go to Burnt Mills, Friday evening, to attend a meeting of the North Branch Pinochle Club at the home of Mr. and Mrs. James L. Stillwell.

William H. Reger, of Whitehouse Station, who recently underwent an operation in Muhlenberg Hospital in Plainfield, returned home Monday and is regaining his health.

Under the auspices of the Quest Club, a phonograph entertainment will be given in the Methodist church at Lebanon tonight by a representative of an Easton music house.

The Octave Reading Club will be entertained the afternoon of February 10 by Mrs. Velma M. Black.

OUR MARINE CORPS.

Its Status in the Military Organization of the Nation.

The United States marine corps was first called into existence by an act of the Continental congress of Nov. 10, 1775, and gallantly served throughout the Revolutionary war. It was disbanded at the close of the war, April 11, 1782, but was reorganized and permanently established July 11, 1798. From that day to this its officers and men have been zealous participants in every expedition in which the navy has engaged, and in many trying campaigns they have won distinction with their brethren of the army.

It is the gallant little corps that has so ably assisted in fighting America's battles in every corner of the globe for more than a century. Its members are the first men on the ground in case of trouble with a foreign power and the first men into battle in case of hostilities. They have at all times served their country faithfully both in peace and war and have reflected great credit upon themselves as a corps and on the nation which they represent. Ever have they lived up to the letter as well as the spirit of the motto of the corps, "Semper fidelis." Marines serve on both land and sea, but are trained, clothed and equipped very much as are soldiers of the land forces.

The military and naval services of the United States are divided into three separate and distinct branches—the army with its duties on land, the navy at sea and the marine corps, which serves both on land and sea. The marine corps is a separate organization entirely and is under the direct supervision of the secretary of the navy and usually serves with the navy. In time of war or other public necessity the president is empowered to detach the marines for service with the army.

JEWELED BOOKS.

Ancient Volumes Bound In Gold and Incrusted With Gems.

Bibliophilists will tell you that the bookbinding of the ancients has never been equaled, let alone surpassed. They will extol the beauties of the bindings of the Byzantine period, when books had covers of gold, silver and copper studded with jewels, the massive tomes being carried in imperial processions.

The books produced in the middle ages were of remarkable beauty inwardly and outwardly. Religious manuscripts were enriched with illuminations themselves, while their covers were of silver, gold or enamel, incrusted with gems. These books were generally bestowed as splendid gifts by bishops and princes on monastic houses and churches, where they were laid on the altar or chained to a desk.

The dukes of Burgundy were renowned for their libraries. The "Boccaccio" of Charles the Bold was bound in red velvet set with five large rubies. Another Burgundian book was velvet bound and set with fifty-eight pearls of great size.

The library of Philip the Good of Burgundy surpassed all other book collections of the time. It contained nearly 10,000 volumes, all richly illuminated on vellum, with bindings of damask, satin and velvet, incrusted with jewels, with clasps of gold and gems.—Pearson's Weekly.

Napoleon on Horseback.

Extraordinary were the precautions taken that Napoleon should never appear at a disadvantage on horseback. The emperor was not a first class horseman, and his horses were always thoroughly broken in. Here is a description of the methods employed: "They were trained to remain perfectly steady under tortures of every description; to receive blows about the head; drums were beaten, pistols and crackers fired in their ears, flags waved before their eyes, clumsy packages and sometimes even sheep and pigs were thrown between their legs. None of the animals were deemed sufficiently trained till the emperor could without the least difficulty pull them up short at full gallop, which was his favorite pace."—London Chronicle.

Climbing Down.

Macarty applied for a job as a builder's laborer and was asked by the foreman what experience he had. "Sure," said the applicant, "ye don't need any experience for hard work at all, at all." "Oh, but I want to know," said the foreman, "if you've been used to going up a ladder." "That's all right," replied Jerry; "you'll have nothing to complain about. Sure Oi can mind the first time Oi went up a ladder. It was down a well."—London Mail.

—That funny fellow Scoop is on the classified page. Press.

HEARN

Fourteenth Street New York West of Fifth Avenue

FRIDAY, AS USUAL, BARGAIN DAY

FIRST FRIDAY OF DRESSMAKERS' SALE

Everything for a Dress and Its Making
AT SPECIALLY CUT PRICES

ALSO

CLEARANCES THROUGHOUT THE STORE
Reasons for a BUSY, BUSY DAY

No Mail or Telephone Orders for the following:—

Curtains, Velours, etc. — Clearances and Friday Specials

Including Some Attractive Special Purchases.

Special Purchase of Curtain Nets—36 to 54 inch—white and Arabian—forty distinct styles—many with loops, ready to hang—
Value 19 cts. ..... .12½
Value 29 cts. ..... .19
Value .35 and .39 ..... .25
Value .49 to .69 ..... .39

600 Pairs Scrim Curtains—white, ivory and Arabian—lace edge or with insertions—others hemstitched—with or without Dutch valance—full range of styles—
Value .98 ..... .77
Value $1.29 ..... .98
Value $2.25 ..... 1.49
Value $3.49 ..... 2.49

Mill Lengths of Furniture and Drapery Velours—50-inch—one to three yard pieces—all colors—plain, jaspe and figured—values $1.50 to $2.50—yd. ..... .95

Reversible Couch Covers—Armure and Negus weaves—extra wide—Oriental colorings—value $2.25.. 1.48

Fine Couch Covers—Oriental rug designs—reg. $5.50 ..... 3.98

Women's Coats Dresses and House Dresses — Clearances and Friday Specials

Winter Coats at Clearance Prices.

Utility, demi-dress, sports, dress, travel and other models—mixtures, corduroys, ribellines, cheviots, plushes and Bolivia cloth—majority trimmed with skunk, opossum and raccoon fur—

Were	Now	Were	Now
$5.98	3.45	$21.98	9.95
$9.98	5.95	$29.98	15.50
$13.98	7.75	$39.98	24.50

Women's Dresses—high lustre poplin—navy, green, brown, black—bolero model—white silk collar and cuffs—reg. $6.98....Friday 3.95

Women's Lounging Robes—Clearances—blanket and eiderdown—favorite colors and models—self or satin trimmings.
Reg. $1.98 ..... Now 1.37
Reg. $2.98 and $3.98.... Now 1.96
Reg. $4.98 ..... Now 2.87
Reg. $5.98 ..... Now 3.68

Misses' and Girls' Wear — Clearances and Friday Specials

Misses and Juniors' Coats—14 to 18 yrs.—all wool fabrics—variety of models—checks, plaids and plain colors—plain and belted—values to $10.98..Friday 5.00

Girls' Repp Dresses—6 to 14 yrs.—pink, light blue and champagne—new models, showing kilt skirts—reg. $2.98 ..... 1.95

Girls' Tub Dresses—6 to 14 yrs.—ginghams and chambrays—plain colors, checks, stripes, plaids—reg. $1.98 ..... Friday 1.48

Boys' Suits and Furnishings — Clearances and Friday Specials

Young Men's Overcoats—sizes to 38 chest—Cheviot Overcoatings—plain colors and novelties—fitted or swagger models—lined or unlined—were $13.50 and $14.50 ..... 9.00

Boys' Overcoats—Navy and Gray Chinchillas—also fancy Overcoatings in Mixtures, Checks and Plaids—plain or belted—were $7.98 and $9.98 ..... 5.50

Boys' Overcoats—Navy and Gray Chinchillas—also Overcoatings, in a variety of this season's fancies—buttoned to neck or rever—plain or belted—serviceable lining—were $3.98 and $4.98 ..... 3.00

Boys' Suits—various Norfolk models—also sacque styles—Cheviots—plaids, stripes, twills and mixtures, also navy serges and tan and brown corduroys—many mixtures have extra trousers—6 to 16 yrs.—were $4.98 ..... 3.98

Children's Flannelette Pajamas—light stripes—silk frog trim—one piece—6 to 14 yrs.—two piece—8 to 16 yrs.—reg. .79 .65

Boys' Striped Percale Shirts—neat patterns—light and dark—finely laundered—cuffs attached—also white—sizes 12½ to 14—reg. .79 ..... .59

Children's Allwool Coat Sweaters—roll collar—desirable colors—sizes 28 to 36—reg. $3.49 and $3.98 ..... 2.95

Striped Percale Blouses—light and dark; also heavy flannelette—4 to 15 yrs.—value .29 ..... .19

Umbrellas, Hosiery, Underwear, etc — Clearances and Friday Specials

Men's and Women's Umbrellas—26 and 28 in.—black union taffeta—plain or trimmed handles—reg. $1.98 ..... 1.59

Women's Black Wool Hose—gray heel and toe—reg. 24 cts. .... .15

Women's Fleeced Underwear—vests, high neck, long or short sleeves—knee length drawers—reg. 49 cts. ..... .29

Boys' Part Wool Underwear—gray—broken sizes—shirts, high neck, long sleeves—ankle length drawers—reg .49 and .59 ..... .37

Men's Suspenders—Clearance—
98 ct. kinds ..... .79
69 ct. kinds ..... .55
49 ct. kinds ..... .38
24 ct. kinds ..... .19

Men's All Silk Shirts—satin stripes—sizes 14 to 18; slightly soiled from handling—were $3.24—Clearance 2.25

Men's Domet Pajamas—silk frogs—military collar or collarless—were $1.49 ..... 1.09

Clark's Cotton and Notions — Dressmakers' Sale Friday Prices

Clark's O. N. T. Cotton—200-yard spools—Special... Dozen .45

Black and White—best numbers. Limit, Two doz.—No Mail or Telephone Orders.

ALSO:—

	Reg.	Sale
Basting Cotton—500 yds.—doz.	.55	.36
Sewing Silk—Black—300-yd. spools—each	.19	.14
Black—100 yd. Spools—doz.	.55	.38
Sewing Silk—Black and Colors—50-yd. spools—doz.	.33	.24
Hooks with Invisible Eyes—gross	.20	.14
Wide Seam Binding—piece	.15	.10
Dress Shields—d'ble cov'd and Silk	12½ and .15	9
Adjustable Garment Shields	.24	.20
Dressmakers' Pins	.19 and .21	.14
Wide Roll Tape—24-yd. pc.	.10	6½
Inside Dress Belting—1½ to 2½-in. 10-yd. pcs.	.50 to .90	.35
Boned Dress Belting—White only—1½ to 2½—10 yards	.70 to .90	.50
Machine and Sewing Needles—reg. 4 cts. paper	4 papers	.10
Skirt Markers—heavy base	.24	.17

Sale Specials in Dress Forms:—

Jersey Covered Bust Forms—reg. 98	.77
Complete Dress Forms—flat wire skirt—reg. $2.19	1.67
Acme Adjustable Dress Forms—4 sections—reg. $4.59	3.95
Special 8-Section Dress Forms—Hall-Borchert make—Telescopic—reg. $7.49	5.95

Ribbons — Dressmakers' Sale Friday Prices

7-inch High Lustre Satin Ribbons—black, white and smartest shades—worth .45 ..... Sale .31

Dainty Dresden Ribbons—principally light colors—slightly imperfect—therefore 29 ct. quality ..... Sale .18

Moires and Taffetas, Satins, Dresdens, Checks and Plaids—most desirable plain colors and best combinations—
23 ct. quality.... Sale .18
19 ct. quality.... Sale .15
17 ct. quality.... Sale .14
15 ct. quality.... Sale .12

Black Satin Back Velvet Ribbons—one of the finest qualities—
No. 9—1½ in..reg. .23...Sale .18
No. 12—1⅞ in..reg. .29...Sale .23
No. 16—2¼ in..reg. .35...Sale .26
No. 22—2¾ in..reg. .39...Sale .31

White Goods — Dressmakers' Sale Friday Prices

45-inch Imported Lingerie Batistes—regularly .69 ..... Sale .47

44-inch Imported Voiles—value .69 ..... Sale .54

39-inch Voiles—value .19 .... Sale .11

French Crepes—43-inch—regularly .49 ..... Sale .37

Figured and Dotted Swisses—value .49 and .59 ..... Sale .37

36-inch Gabardines—value .20 ..... Sale .15

On Main Floor — Clearances and Friday Specials

Including a Very Special Offering of Leather Goods.
Samples and Surplus
FINE HAND BAGS
From a Well-Known Manufacturer at Liberal Price Reductions
SILK—LEATHER—VELVET

Included are Grained Leathers, Goat, Walrus, Vachette, Morocco and Pin Seal; also Silk and Velvet—Majority in black, but there are some colors—With and without inside frames—Covered, riveted and lapovers—every good shape and style—Envelope, Carriage and Dress.

SPECIAL PRICES AS FOLLOWS:
$2.00 values ..... Special 1.50
$3.00 values ..... Special 2.00
$4.00 values ..... Special 3.00
$5.50 values ..... Special 4.00

Leather and Silk Handbags—silk and leather lined—silver, gilt and gunmetal finish frames—reg. .98 ..... .69

Leather Travel Bags—14 to 18 in.—leather lined—full length pockets—slide ends—val. $4.00.. 2.98

Pearl Necklaces—filled beads—cream or white—uniform sizes—15 in. length—gold clasps—reg. .98 ..... .65

Odd Pieces of Nickel and Silver Plated Table Ware—including butter spreaders, sugar shells, butter knives, oyster forks, sugar tongs, fruit knives, table knives, spoons and forks—Clearance Friday .10

Rogers Silver Plated Table Spoons and Forks—bright and gray finish—latest designs—½ dozen ..... .98

Men's Pure Linen H'dk'fs.—quarter inch hem—reg. .19..... .12½

Women's Pure Linen H'dk'fs.—reg. 9 cts. 7

New Collars, also Collar and Cuff Sets—lace or embroidered voiles and Swiss, some hand embroidered—reg. .49 ..... .36

Women's two-clasp Cashmere Gloves—silk or fleece lined—brown only—reg. .49 ..... .29

Silks and Dress Goods — Dressmakers' Sale Friday Prices

40-inch Charmeuse—desirable dull finish—specially soft—extraordinarily fine draping quality—fashionable street and evening shades—usually $1.49..... Sale 1.17

35-inch Taffetas—soft, lustrous—white, ivory, pink, light blue—reg. .98 ..... Sale .68

26-inch Messalines—unusual assortment of all wanted shades for day time or evening wear—exquisitely soft and lustrous—value .75 Sale .51

32-inch Wash Silks—satin stripes of various fashionable colors and widths on white, light, medium and dark—value .98 ..... Sale .74

Yard Wide Silk Poplins—lustrous, soft and strong—full showing of leading colors—light, medium and dark—value .69..... Sale .46

50-inch All-Wool Broadcloths—chiffon weight—sponged and shrunk—eighteen Spring colors, men's wear blue and black—value $1.69 ..... Sale 1.22

54-inch All-Wool Mixtures—new Spring styles and colorings—tans, grays, browns—reg. $1.25.... Sale .87

All-Wool Shepherd Checks—Plain and Novelty styles—black and white—reg. $1.29 ..... Sale .92

Roman Striped French Serges—54-inch—all Wool—navy, brown or green ground—some with neat color lines—value $1.49...Sale 1.11

54-inch Plain Wool Velours—full assortment of season's most demanded colors—reg. $2.29 ..... Sale 1.78

50-inch All-Wool French Serges—navy, men's wear blue and black—98 ct. quality ..... Sale .80

All-Wool Cream Serges—44 and 50 inch—storm or black hairline weaves—were .79 ..... Sale .57

41-inch All-Wool Soleils—soft, satin-like surface—corded poplin weave—fashionable shades for Spring; also navy and black—98 ct. values ..... Sale .62

40-inch Silk and Wool Poplins—also Crepes—soft, lustrous fabrics—fine color assortment—value .98 ..... Sale .74

Laces and Embroideries — Dressmakers' Sale Friday Prices

Novelty Cotton Laces—for underwear and children's clothes—reg. 9 ..... Sale 6

Cluny Laces—machine made—good patterns—especially for brassieres and household uses—reg. 12½ ..... Sale 7½

Lace Flouncings—for camisoles and petticoats—beading finish at top ..... Sale 9

Cluny Laces—machine made—edges and inserts—desirable for curtains, doilies, centrepieces—worth .25... .17

Cotton Lace Flouncings—15 and 17 inch—shadow and novelty designs—white and ecru—reg. .29.... Sale .18
Others—reg. .49 ..... .34

Valenciennes Laces—good patterns—trimming widths—12 yd. pieces—value .49 ..... .32

Brussels Nets—double width—white, ecru, flesh, black..... Sale .61

Black Brussels Nets—double width, for blouses, tunics, gowns and millinery—value $1.25..... Sale .95

17-inch Flouncings and Corset Coverings—Swiss and Nainsook—neat and elaborate designs—value .29 ..... Sale .21

Others of cambric, nainsook and Swiss—best patterns—value .39 ..... Sale .31

26 to 40 inch Flouncings—voile, organdie and Swiss—also baby ruffled effects—value .49.... Sale .37

Others of voile, organdie, Swiss and batiste—newest designs—reg. .59 ..... Sale .47

Edgings, Insertions and Beadings—cambric, nainsook and Swiss—reg. .12½ ..... Sale 9

Flannels and Blankets — Clearances and Friday Specials

Domet and Canton Flannels—heavy—bleached and unbleached ..... Special 9

Scotch finish Flannels—large proportion wool—extra wide..... .34

Jacquard Eiderdowns—light and dark—reg. .29 ..... .21

Pure Wool Blankets—white and scarlet, with contrasting borders—also best combination in large blocks and plaids—large size—reg. $6.98 ..... 4.75

Cotton Fleece Blankets—best grade—white and colors—twin and three-quarter bed sizes—extra value—pr..... 1.29

Crib and Cradle Blankets—white or baby colors—plain or figured—singly or in pairs ..... .74

RIGID CLEARANCE, TOMORROW, OF

REMNANTS and LEFT-OVERS

FROM JANUARY SALE DEPARTMENTS,

such as:—

MUSLINS, SHEETINGS, SHEETS AND PILLOW CASES, WHITE GOODS, TABLE LINENS AND TOWELS, BLANKETS, BEDSPREADS, COMFORTABLES, WOMEN'S MUSLIN UNDERWEAR, BLOUSES, PETTICOATS, CORSETS, Etc.,

Prices to Effect a Quick Clearance.

AMUSEMENTS.

PLAINFIELD THEATRE

Counihan & Shannon, Props. and Mgrs.
The House of Varieties

Today—Last Time
Matinee Daily at 2—5c and 10c
Evening Continuous, 7 to 11—10c, 15c, 25c

BEST SHOW IN TOWN

TODAY, FRIDAY, SATURDAY
PRINCESS VICTORIA
Smallest Woman in the World
Age 26 years; height 29½ inches. A once in a lifetime performance given by a once in a lifetime little lady.
GIRLS IN FUNLAND
10—PEOPLE—10
5—Other Big Acts—5

FRIDAY NIGHT
COUNTRY STORE
More Fun Than Ever

MONDAY—Matinee and Night
FEBRUARY 7th
PETE CLARK PRESENTS
His Merry Burlesquers
THE ROSEY POSEY GIRLS
With Harry Bentley, Will R. Pearson, Mamie Mitchell and a host of others.
Direct From Columbia Theatre, N. Y. Broadway Beauty Chorus of 40.
Matinee at 2:30—25c, 35c, 50c
Night at 8:15—25c, 35c, 50c, 75c, $1.

THURSDAY, FEBRUARY 10, Matinee and Night
AL. G. FIELD GREATER MINSTRELS
65 —Merry— 65
Minstrel Magnets
Headed by BERT SWOR
Matinee at 2:30—25c, 35c, 50c
Night at 8:15—25c, 50c, 75c, $1.00

Coming Soon
"THE GOLDEN CROOK"

PROCTOR'S

10c 2 TO 11 P. M. 10c

SEE "THE RED CIRCLE" TOMORROW

Today, Friday and Saturday
By Special Arrangement
Keystone's Most Daring Comedian
CHESTER CONKLIN in
"DIZZY HEIGHTS AND DARING HEARTS"
The Most Sensational Comedy Production Ever Screened. Thrills Galore.

Today Last Time Today
George Scarborough's Greatest Broadway Success
"AT BAY"
Starring
FLORENCE REED
This picture is creating a sensation. Come early and avoid the rush.

FRIDAY AND SATURDAY
WILLIAM S. HART
Supported by An Excellent Cast Including
HOUSE PETERS and ENID MARKEY in
"BETWEEN MEN"
Note—Mr. Hart will be remembered for his wonderful acting in "The Disciple." His work in "Between Men" even eclipses his efforts in the former production.

VAUDEVILLE
THE SIX MUSICAL MISSES
Refined Entertainers
BILLY WOODHALL & CO.
"A Button Buster"
Sew 'Em on Tight
MELVILLE LLOYD
"The Wizard"
REPEL AND FAIRFAX
Those Versatile Girls

TOY MATINEE FOR THE CHILDREN SATURDAY
Lots of Fun for Everyone

A COUNT of NO ACCOUNT
prevents two duels by his ready wit, without forfeiting his honor. The methods he uses at the
P. H. S. Auditorium
Saturday Evening, February 12.
are very amusing. Watch the pretty French maid chase Mr. Short.
Admission 35c. Reserved Seats 50c and 75c.
For tickets see members of
The Probasco Bible Class
or Miller's Drug Store.

AUTO BUSES
Dances, Parties, Lodges, etc.
Parties from 18 to 50 people transported any distance at reasonable prices.
SUBURBAN TRANSIT CO.,
R. W. Campbell, Mgr.
910 Park Avenue. 'Phone 130

—Going to build? See Saturday's Press.

AMUSEMENTS.

U. S. ASTOR THEATRE
230 WEST FRONT ST., Plainfield, N. J.
Plainfield's Leading Photoplay Theatre

TODAY
For the last time
JOHN MASON AND HAZEL DAWN in
THE FATAL CARD
A Paramount Picture, 5 parts

FRIDAY AND SATURDAY
The noted Broadway star in
PAULINE FREDERICK in
ZAZA
A Paramount Picture, 5 parts
From the book and play.

If you liked the "Nation's Peril" which we presented last Monday, don't fail to take advantage and be on hand next MONDAY and TUESDAY to see CHARLES RICHMOND the leading character in the "Battle Cry of Peace," in one of the best Vitagraph productions ever released.
THE HEIGHTS OF HAZARD
In 5 parts

OUR REGULAR PRICES FOR ALL OF THE ABOVE.

PRICES
Matinee—Adults, 10c.
Children, 5c.
Evening—10c and 15c.

PARAMOUNT PICTURES ARE SUPREME.

SUFF BILL GOES TO SENATE MONDAY

Women Say Legislature Can Give Them Right to Vote for President.

The active campaign of the suffragists of this State for presidential suffrage will begin next Monday night, when a bill granting women the right to vote for presidential and vice presidential electors will be introduced in the Senate by Senator Charles O'Connor Hennessey, of Bergen county.

Mrs. E. F. Feickert, president of the New Jersey Woman Suffrage Association, in an interview today said: "There seems to be a very general misunderstanding as to what is meant by 'presidential suffrage,' and many men, at Trenton and elsewhere, seem to believe that the New Jersey constitution prohibits us from getting any degree of suffrage except through a popular referendum, not realizing that we are not basing our claim upon any loophole in the State constitution, but upon a very distinct provision of the Constitution of the United States, which is, of course, the paramount law of the land, and takes precedence over any State constitution. Section 2 of Article II expressly says that the Legislature of each State shall direct the way in which presidential electors are to be chosen, and the Supreme Courts of several of the States have interpreted this to mean that the State Legislatures have the right to have such electors chosen in whatever way they may deem best. A decision of the U. S. Supreme Court in a case disputing the right of the Michigan Legislature to have electors chosen by electoral districts, covers the case very clearly. It says:

"The appointment of these electors is thus placed absolutely and wholly with the Legislatures of the several States. They may be chosen by the Legislature, or the Legislature may provide that they shall be elected by the people of the State at large, or in districts, as are members of Congress, which was the case formerly in many States, and it is, no doubt, competent for the Legislature to authorize the Governor or the Supreme Court of the State, or any other agent of its will, to appoint these electors. x x x x Whatever provisions may be made by statute, or by the State constitution to choose electors by the people, there is no doubt of the right of the Legislature to resume the power at any time, for it can neither be taken away nor abdicated."

"Our bill has been drawn by Linton Satterthwaite, of Trenton, one of the foremost constitutional lawyers of the State, and it will have a good sponsor in Senator Hennessey, whose pluck and determined championship of an measure introduced by him has made his famous."

FUNERAL OF MRS. WEINMAN.

The funeral of Mrs. Bertha Weinman, widow of Veit Weinmann, and mother of G. J. Weinmann, of Sandford avenue, this city, was held at 8:30 this morning in St. Boniface' church, Paterson. The solemn requiem high mass offered by the rector was attended by a large gathering of relatives and friends, many of whom were from Plainfield. Numerous beautiful floral tribues were sent by friends of the family, a number of them coming from here. Interment was in the cemetery of the Holy Sepulchre at Paterson.

—Try Press want ads. They pay.

NOVEL PLAN TO HONOR LINCOLN

Henry A. Wise Wood Suggests That Day Be Given Over to Preparedness.

ALL WRITE LETTERS

He Believes That People Do Not Fully Understand Meaning of Immortal Words Spoken On Gettysburg Battlefield.

A novel celebration of Lincoln's birthday is suggested in a letter from Henry A. Wise Wood, chairman of the Conference Committee on National Preparedness, sent out this week. Mr. Wood is well known in Plainfield having visited here several times recently.

Eloquently Mr. Wood appeals to Americans for a beter understanding of what Lincoln meant in his immortal words at Gettysburg when he said: "It is rather for us to be here dedicated to the great task remaining before us * * * and that government of the people, by the people and for the people shall not perish from the earth."

He wants every American citizen to mail a letter on Lincoln's birthday to his Congressman and Senator urging their support of any movement to increase the army and navy to a size when it shall decently represent the United States. His plan follows:

We revere the name of Lincoln because he extricated the nation from the perils of its own unpreparedness for such a disaster as the Civil War. But notwithstanding this reverence we, on the recurrence of the birth anniversary of this great American, present a spectacle which would indicate that we have learned no lessons from his sacrifice, nor from the sacrifices made by those who fell or suffered in any of the great causes for which our forbears fought.

What Lincoln said at Gettysburg applies to task of today as fully as it did to that of 1863, to the task of conserving the rights and liberties which constitute us a free people in full control of our own destinies:

"It is rather for us to be here dedicated to the great task remaining before us; that from the honored dead we take increased devotion to that cause for which they gave the last full measure of devotion; that we here highly resolve that these dead shall not have died in vain; that this nation, under God, shall have a new birth of freedom, and that government of the people, by the people and for the people shall not perish from the earth."

Who dare counsel leaving defenseless the nation of and for which this man spoke!

A year and a half has passed since the European war revealed to us the extent of our neglect of our defenses, and of the danger that neglect has brought us.

A series of events unparalleled in our history has proclaimed that we are both weak and irresolute—weak because we have allowed other nations to kill our citizens and have not resisted, irresolute because we have permitted over a year to go by without taking even preliminary steps towards turning our military resources into effective military strength. Irresolute, also, because even as yet we are unable to agree as to whether anything at all should be done in our defense, much less to evolve a program for self-protection. This, notwithstanding we have men, material and money in sufficient abundance to enable us to set about instantly to repair our long neglect of our own safety.

Events overseas, full of significance for every American family, testify eloquently to the fact that the power of the sword is supreme once more in shaping human events. Yet here at home we argue and hold back, and treat what is a very practical matter—that of our defense—as one that is academic, and may be discussed by the heart instead of the head. It is as if the armed migrations of destroying nations, which we see now in effective action, and the making ready of still other nations, were mere matters of ancient history set before us as a film drama having no connection with our own affairs! At such a time the apathy of some, and the fanatic opposition of others who preach the defensive value of defenselessness, are extremely grave indications of our weakness, which the practical sense of our people must deal with promptly if we are to be made secure.

What a strange commentary upon American spirit and foresight it is that, after eighteen months of such a war, which repeatedly has involved our rights and the lives of our people, our President should at last be compelled to go upon a speaking tour to arouse enough patriotism to enable us to get from Congress any effective action at all on behalf of our national defenses.

Therefore, appeal to you, and through you to all men of decision among your readers, to bring every influence to bear upon Congress, so that we shall be restored to the position of second naval power which we formerly held, and our regular army be so reinforced that we may be secure against sudden invasion. This the program of the General Board of the Navy of July 30, and the recommendations of the Army War College, if carried out, will do.

I appeal to you and to the men of your district to let Congress know that the spirit of Lincoln still lives and that it is now time that the American people, through Congress, shall again dedicate themselves to the "Great task remaining before us." On the coming anniversary of Lincoln's birthday, February 12, let all participate in doing homage to this master mind of democracy by laying in our defenses such a foundation that our liberties henceforth shall be based not upon treaties, but upon our power to compel all aggressive nations to respect them.

In conclusion, I ask how better can the approaching anniversary be observed than by an outpouring of the national spirit in letters to Congress of such a nature that our Senators and Representatives therein shall be encouraged immediately to fulfil their bounden duty, in the light of the irrefutable truth that it is the first duty of government to secure the safety of its people from alien attack, to the end that their internal development may proceed in peace and in happiness.

Plainfield's Greatest Economy Event
Woodhull & Martin Co.
February Furniture Sale

One of the two greatest occasions of the year to save money. The event that so many people wait for—the sale occasion which enables you to save from TEN TO TWENTY-FIVE PER CENT, and these savings loom up doubly large this year because of the advance in the cost of all materials that enter in the making of Furniture.

There's not one piece of "Special Sale" Furniture in our entire stock. Everything was made to sell at regular prices, everything is backed up by our well known guarantee. We stand back of every piece of Furniture we sell and the factories stand back of us. If you do not want furniture till later in the Spring, arrangements can be made where by selections may be held for future delivery.

Woodhull & Martin
Househould Club Plan

You can buy Furniture, Carpets, Rugs, Kitchen Cabinets, Sewing Machines, etc., on the Club Plan, have it home to use and enjoy and pay for it at stated intervals with convenient amounts, at the lowest cash prices. It's the most simple, fair and square credit system in existence. Do not hesitate to become a member NOW instead of waiting, pinching and saving to get enough money together to pay cash. Join now and get the benefit of these FEBRUARY SALE PRICES.

Agents for Ostermoor Mattresses

Woodhull & Martin Co.

"5 per cent Profit-Sharing Certificates With All Sales"

Agents for Bloch Baby Carriages

TEMPERATURE FOR JAN. AVERAGED 34.5

Lowest Recorded by Local Weather Bureau Was 7 Above.

Weather Prophet John Neagle has prepared the following report of weather conditions for the month of January:

Temperature—Average for the month, 34.5; normal for the month, 29.4; average daily excess, 5.1; highest, 70, date 27th; lowest, 7, dates 15-18; highest recorded for this month for 30 years, 70 in 1906 and 1916; lowest recorded for this month for 30 years, 13 below zero in 1904.

Precipitation—Total this month, 1.33 inches; normal for this month, 3.89 inches; deficiency for this month, 2.56 inches; greatest precipitation in 24 hours, 0.46 on the 1st and 2nd; greatest number of consecutive hours with precipitation, 29; total snowfall, 0.7 inches; normal snowfall, 9.0 inches; greatest snowfall in 24 hours, 0.6 inches.

Wind and weather—Prevailing wind direction, southwest; number of days clear, 10; partly cloudy, 11; cloudy, 10; number of days with 0.01 inch or more precipitation, 14; sleet fell on the 20th; fog on the 1, 2, 13, 21, 24, 25, 26, 27, 30 and 31st.

HEADQUARTERS FOR
GIBSON'S
RYE
E. C. WESTCOTT
115 East Front Street.

SURPRISE PARTY GIVEN TO GEORGE H. FREULER

George H. Freuler was pleasantly surprised Saturday evening at his home, the Laird Farm, near Bound Brook. The evening was spent in playing games and dancing. The feature of the evening was the dancing of Elmer Nunn, of Bound Brook, William Ford and Miss Florence Freuler gave an exhibition of the old fashioned square dancing. George Freuler and Benjamin Schuck sang some pleasing selections which were enjoyed by all. Refreshments were served at a late hour.

Among those present were: The Misses Hilda Freuler, Martha Freuler, Florence Freuler, Winne Freuler, Margaret Brown, Adeline Bahr, Delia Smith, Emma Kuntz, Josephine Kohl, of Bound Brook; Misses Elizabeth Freuler, Martha Christ, of South Bound Brook; Miss Edna Stewart, of Plainfield; Miss Grace Mohoney, of Raritan; Messrs. Bill Scheimer, Ed. Smith, Anthony Muskel, Joe Maletz, Mark Freuler, Frank Freuler, Bill Brown, William Ford, Gilbert Horton, Charles Freuler, Elmer Nunn, of Bound Brook; Messrs. Roy and Arthur Stewart, Benjamin Schuck, of Plainfield; Mr. and Mrs. George B. Stewart, of Plainfield; Mr. and Mrs. George H. Freuler, Hilary, Wilfred, Thomas Freuler, of Bound Brook.

HISTORIC NASSAU INN NOW IN NEW HANDS

Princeton, Feb. 3.—Nassau Inn one of the oldest hotels in this part of the country, was sold yesterday by J. D. Renwick to William R. Lewis and Louis R. Vogel. The inn was built originally as a private residence in 1757 and has been operated as a hotel for 147 years. Six Presidents have stopped there—George Washington, John Adams, Theodore Roosevelt, William H. Taft, Grove Cleveland and Woodrow Wilson.

During Revolutionary days it was known as the "Nassau Hall of the College," and a famous half way stop for stage coaches between Philadelphia and New York. At that time more than one hundred fresh horses were constantly kept in the stables, and as many as thirty coaches were known to have left the tavern in each direction in a single day.

VAUDEVILLE AND DANCING.

The Dramatic Club, which has been presenting plays at intervals during the past three years, is to offer an entirely new kind of program on Thursday evening, February 10, in the Washington School Auditorium. Dancing and vaudeville are the two most popular forms of entertainment of the day, and the club is offering both to its friends combined in a novel and delightful manner. The vaudeville will be snappy and up-to-date. Music for the dancing will be furnished by Al Squire. Every effort is being put forward to make this one of the most successful dances of the season, and the extremely low price of tickets will place a most enjoyable evening within the reach of all.

THOUSANDS AT TRENTON

(Continued from page 1.)

Union, John H. Ward, of Ridgewood, representing the Bergen County Local Option League, Filmore Condit, of Essex Fells, and Nolan R. Best, of Montclair.

"On to the Capitol" was the cry at noon, and the thousands flocked from the Tabernacle exits to the streets, where marching lines were formed. James W. Howard was grand marshal of the parade, and he was escorted by twenty-five aides. At the Capitol the trump card was played. Superintendent Snields handed Assemblyman West, of Gloucester, the resolution adopted at the morning meeting favoring the passage of the local option bill. Senator George W. F. Gaunt, of Gloucester, received another set of resolutions for the presentation to the Senate.

At 2 o'clock the visitors again assembled at the Tabernacle where they heard a typical "Billy" Sunday address on "The Trail of the Serpent," which was an indictment of whisky and whisky dealers as only Sunday could draw it. Mr. Sunday was handicapped by a severe cold but he talked for almost two hours on the iniquities of whisky and made a wonderful impression on his audience.

"No earnest, honest or intelligent man can deny," said the evangelist, "that the saloons and drunkenness are the curses of the United States, and those who love their country most, the men most desirous for its best interests and welfare, are among those who most oupose this infamous business that damns our land.

"Go to the prisons and see the long lines of men who have fought the booze, and who have let it conquer them, and, as a result, have committed some offense which has taken them there. Go to the divorce courts and listen to the pleadings of wives of men who are drunkards; or go to the home where the serpent has left its slimy trail as it would its way through the kitchen.

"I am a sworn enemy to everything that is an enemy of my country. If a foreign enemy should attack my country I would become bullet meat. I say our enemy is not a foreign enemy, but a grog shop. Look at the miserable, blighting, damnable business. Go into your gin shops, gentlemen, and see the men lined up in front of the counters.

"No power on earth is doing the work of the evil as is the saloon. The devil sits on a high pinnacle and orders the saloon to take him men enough to fill up his hell. There is no power that can drag a man to hell as quickly and as surely as the saloon. Men, put an end to it all."

HOTELKEEPERS MEET.

The Somerset County Hotelkeepers' Association held its monthly meeting and dinner at Hotel Chatham, in North Plainfield, on Tuesday, at which time two new members were elected. The dinner was served under the direction of Fred S. Moore, proprietor of Hotel Chatham. The next meting will be at Miller's Hotel, Somerville, Tuesday, March 7.

—Among the readers of this newspaper's classified columns are possible buyers for any desirable real estate in this city.

EVERY BANK CLERK IN PLAINFIELD SHOULD READ THIS

It will relieve him of worry.

I know what he has to do in the dress line.

He has to LOOK WELL at all times. This is true in banking hours and out of them, in society. He HAS TO LOOK RIGHT. We have a business suit—just a few of them. English fabrics, cut narrow tread in the shoulders—rolling lapel, that FITS with Bond Street STYLE. You can wait on the ladies' window in it with success. Try on today. Price

$20

Open evenings.

Rothberg's
Stylish
Stein-Bloch Smart Clothes
Reliable
206 W. Front St.

Perfect Perscription Service
"PUT US TO THE TEST"
Perfection is a word that we would not use indiscriminately, especially in connection with prescription work.
We have most everything prescribed by physicians and our compounding is conducted with skill and care.
Notwithstanding the superior character of our service our prices are always reasonable.
We are anxious to have you put us to the test.
Schreiner Bros.
Reliable Prescription Druggists
Park Ave. and Second St.
S. & H. GREEN STAMPS.
Highest Purity Drugs
Most Reasonable Charge.

No More Stitche Trouble. New Device. New Machine.
Our Double Tires Guaranteed not to break or wrinkle your tubes. One trial will convice you. Our prices no higher than our competitors. All makes of new guaranteed tires 40% off regular prices.
HUDSON DOUBLE TIRE CO.
269 Halsey Street, Newark, N. J.
10 2 6 mo tu-th-s

—Find the "likely-looking" ads. in today's classified columns—and solve that problem of yours.

CARRANZA COMMANDER IN NORTHERN MEXICO

General Jacinto Trevino is Carranza's military chief of the northern Mexican states. When Villa's men killed seventeen Americans, presumably on Villa's order, Carranza told Trevino to get busy and capture the bandit chief. This Trevino has been trying to do. Hunting Villa and putting down revolts in northern Mexico is keeping him very busy.

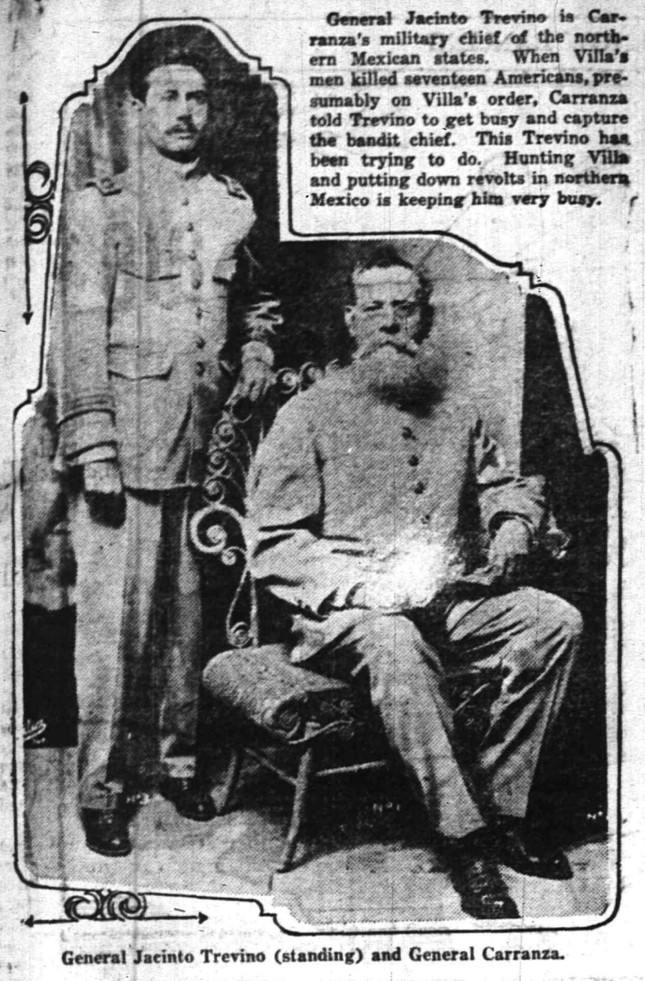

General Jacinto Trevino (standing) and General Carranza.

PRIVATE FUNERAL HERE FOR THOMAS H. KELLER

The body of Thomas H. Keller, whose tragic death was reported in these columns yesterday, will be brought to this city from New York tonight and removed to the home of his son, Thomas Hazelwood Keller, Jr., of 73 Sandford avenue. The funeral service will be held there at two o'clock tomorrow afternoon, and will be private. Rev. Dr. C. M. Anderson, of the First Methodist church, will be the officiating pastor. A Masonic service will be conducted at the graveside in Hillside cemetery.

Eight of Mr. Keller's nephews have been selected as pallbearers. These will b Herbert L. McVoy, of Westfield; Raymond McVoy, of Rahway; Percival H. and George McVoy, Glen Angleman, Orrin G. and Frank Dodge, and Harry Bouton, all of Plainfield.

LOCAL ORGANIZATIONS WILL BE AT CO. K FAIR TONIGHT

The Company K fair continues to attract large crowds of pleasure seekers. Tonight will be a big night among the organizations that will be present being the G. A. R., Duto Arms Band, and Independent Fife and Drum Corps.

The dancing, music for which is furnished by Al Squier's orchestra, is the biggest feature of the bazaar, but is given a close run by the shooting gallery, which is kept busy all night long. If the last three days of the fair are as successful as the first four have been, the sum netted the local company will without doubt be the largest ever taken in at the annual fairs.

TWO-MINUTE ADDRESSES.

Preceding the midwinter Christian Endeavor Society rally at the First Baptist church, on Tuesday night, there will be a conference supper, at which there will be two-minute talks by the chairman of the various local union committees.

—Press want ads. pay.

EASY TO DARKEN YOUR GRAY HAIR

You Can Bring Back Color and Lustre With Sage Tea and Sulphur.

When you darken your hair with Sage Tea and Sulphur, no one can tell, because it's done so naturally, so evenly. Preparing this mixture, though, at home is musty and troublesome. For 50 cents you can buy at any drug store the ready-to-use tonic called "Wyeth's Sage and Sulphur Compound." You just dampen a sponge or soft brush with it and draw this through your hair, taking one small strand at a time. By morning all gray hair disappears, and after another application or two, your hair becomes beautifully darkened, glossy and luxuriant. You will also discover dandruff is gone and hair has stopped falling.

Gray, faded hair, though no disgrace, is a sign of old age, and as we all desire a youthful and attractive appearance, get busy at once with Wyeth's Sage and Sulphur and look years younger.—Adv.

Big Guns Not New.

Modern howitzers and siege guns are giants of destructiveness, yet, making allowance for time and experience, we must still admire the good old burghers of Ghent, who 500 years and more ago turned out an iron "bombarde" that weighed thirteen tons. This prototype of the up to date siege gun had a bore twenty-five inches in diameter. Out of it was projected a granite ball that weighed 700 pounds.

Bronze guns as big were cast half a century later at Constantinople. And when only a little over 100 years since an earlier British fleet was fighting its way into the Dardanelles these big guns crippled six of the English men-of-war and killed or wounded 126 of those on board. One gun of this type weighed eighteen and three-quarter tons, had a twenty-five inch bore and fired a 672 pound stone shot.—New York World.

Origin of the Gypsies.

When the gypsies first appeared in England in the fifteenth century the name gypsy was given to them by the English people, who believed them to have come from Egypt. The French, by a similar mistake, called them Bohemians. But a careful study of this race, and especially of their language, shows that they came originally from India. The gypsy language is derived from the Sanskrit, as are the other Aryan languages of India. A similar error was made by the English when they called a distinctively American bird a turkey, under the impression that it was an importation from the Ottoman empire, and by the French when they called the same bird coq d'Inde, believing that it came from India.—Christian Herald.

Curious Manx Custom.

On July 5 every year all the officials of the Isle of Man, including the clergy in their surplices, walk to the top of Tynwald hill, and from the top of it the laws made during the year are promulgated in Manx and English. This promulgation of the laws on Tynwald hill is as necessary as the royal assent to the validity of all laws passed by the Manx legislature. This is one of the many relics which the old Norsemen left behind, and it dates so far back that its origin is lost in the mists of antiquity. — Liverpool Mercury.

Wonderful.

It was in the Boston Musuem of Fine Arts. The little man with the hunted look on his face was standing before the mummy of an Egyptian princess. "Isn't it wonderful," he sighed, "to think that any one could make a woman dry up and stay that way?" And silently wiping away a tear he hurried out and caught a car, for it was only twenty minutes to dinner time.—Boston Post.

Young Efficiency Expert.

Caller—So your son Willie has got a job as office boy. How is he getting on? Fond Mother—Splendidly! He already knows who ought to be discharged and is merely waiting to get promoted so that he can attend to it.—Boston Transcript.

Well, Well.

"Did you ever aim at a deer in the Adirondacks and bag a guide?"

"I did more than that. I aimed at a dear in a drawing room and bagged a bride."—Florida Times-Union.

Experience.

"Experience would be a wonderful asset but for one thing."

"What's that?"

"You can never sell it for what it cost you."

Fortune has often been blamed for her blindness, but Fortune is not so blind as men are.—Samuel Smiles.

—Press want ads. work wonders.

MYSTERY OF STEEL.

Our Modern Civilization Is Based on a Freak of Nature.

If it were not for one tiny, erratic break in nature's orderly progression we should never have had the machinery that has brought about modern civilization. For we should not have had steel. It is true we should have had iron, but pure iron is almost useless. It is only when a small quantity of carbon is added to it that it becomes hard enough to take a cutting edge. Then it is called steel.

Why steel hardens is an unsolved problem. The Scientific American reproduces some extracts from an address before the British Institute of Mechanical Engineers, delivered by Professor Arnold, who has for many years been investigating the chemical and mechanical relations between iron, carbon and other metals, and Sir Robert Hadfield's experiments that called attention to this "break" in the order of nature which alone makes steel possible.

Nickel and cobalt are so closely related to iron in their properties and in their position in the periodic classification—atomic weights, specific gravity, fusing point and valence being almost the same—that it might be expected they would behave identically when united with carbon. Not so, however. Sir Robert Hadfield found that when the "steel" made of nickel and cobalt was heated or hammered the carbon came out of the composition and was precipitated as graphite. If iron behaved this way tool steel would turn to cast iron as soon as heated. And it is on the fact that it does not—"a seemingly quite erratic departure on nature's part from her orderly plan"—that modern manufacture is founded.

LOFTY ACOMA.

Strange Indian Village Perched High Up In the Air.

Perched on the top of a great rock in the neighborhood of 300 feet high stands Acoma, in New Mexico, in some respects the strangest village in this country. Acoma is an Indian settlement of some 600 people and means "the people of the rock." Though the founding of the village is lost in the mist of antiquity, it is supposed the Acoma Indians chose this site as a measure of safety against the warlike Apaches and Navajos of their day. Their selection was made with admirable judgment, for the walls of the rock are almost perpendicular.

The earliest Spanish explorers found the tribe settled securely in their natural fortalice. Acoma has remained delightfully untouched by the influences of Spanish and American civilization. These Indians are quite well to do in sheep and cattle, which are pastured on the grazing lands of the valley, where summer villages are located and where the minimum of effort is required to care for the flocks and herds. Although less than twenty miles from a railroad, the village is comparatively unknown.

The natives do not care for curious visitors. They do not wish to be stared at and photographed. Nevertheless the irrepressible tourist with his camera occasionally scales the steeps that baffled the Navajo. Nowadays it is no longer practicable to suppress him with a tomahawk, so the Acoma are philosophically making the best of a bad job by collecting $2 a day for a camera license. The gray adobe village peers from its eyrie over miles of gray plain, lancing in the glare of a burning sun, broken only by the sheer outlines of buttes and mesas.—Argonaut.

The Cherokee Tribute Stone.

There are, of course, stairs running up the inside of the Washington monument, but few people walk up the stairs. Of course there are stones set in the wall by different states that are well worth the climb, but at sunset time the majority of folk think that it is better to ride. There is so much to see in our capital and feet are only feet. As the elevator crawls up one sees the New York stone, the Ohio stone, the Kansas stone and many others. One sees a blurred stone labeled "The Cherokee Nation." Somehow that stone depresses a few people, for the white man has done little for his Indian brother in return for his land, his game, his dying race—his memorial stone.—Margaret E. Sangster, Jr., in Christian Herald.

Races of Mankind.

Authorities differ greatly in the classification of the races of mankind. Cuvier makes three races; Pritchard, seven; Agassiz, eight, and Pickering, eleven. But the classification most commonly accepted is that into five races as made by Blumenbach, as follows: The Caucasion, European or white race; the Mongolian, Asiatic or yellow race; the Ethiopian, African or black race; the American Indian or red race the Malay or brown race.

The "Earl Strad."

The most valuable remaining product of Stradivarius, the famous seventeenth century violin maker, is part of the Havemeyer collection of New York and is known as the "Earl Strad," because the master dedicated it to the earl of Northumberland in return for financial favors.

Raving.

"John, the cook has been drinking again."

"Is she very drunk?"

"Oh, very. She says she'll never leave us."—Washington Star.

Happiness has a way of hovering near those whose first wish is to make others happy.

—When discontent reaches a certain point, the furnished room advertisements become very interesting to some people.

BREAK RECORD CLEANING WALKS IN THE BOROUGH

The sidewalks in the borough were all cleared of snow by 8:30 o'clock this morning, allowing the residents to go about without any trouble, a fact that was appreciated. Mayor "Bill" Smalley anticipated such a condition, and when the snow fell there were six plows in readiness in various parts of the borough to take care of some particular section. The plows started to work at 5:30 o'clock, and within three hours walks were cleaned, which is a record-breaker.

HEALTH BOARD REPORTS TOTAL OF 715 INSPECTIONS

The total number of inspections made during the month by the Board of Health was reported at 715 at the monthly meeting held Tuesday night. The inspections were divided among the following: Milk supply, 45; food supply, 83; nuisances, 63; communicable disease, 188; disinfections, 17; general work, 178; plumbing, 140. Of the 190 cases of communicable disease reported, 134 of the number were measles. Twenty-five rooms and one carriage were disinfected, and seven marriages were reported. There were 59 deaths during the month.

PERSONAL.

Mrs. M. A. Glines, of 516 Woodland avenue, who was operated upon for appendicitis at Muhlenberg Hospital, on Monday, is getting along nicely.

Miss Lexie Shores, of Littleton, New Hampshire, is visiting her sister, Mrs. M. A. Glines, of 516 Woodland avenue.

George Feller, of Pearl street, an employe in Pasch's meat market on Somerset street, is ill with the grip.

MOLDERS WIN STRIKE.

Somerville, Feb. 3.—One hundred and fifty-five molders of the Somerville Iron Works struck on Tuesday, after being at work only a short time that day. The men struck for an increase of a half cent on each pipe. They have been receiving eight cents. W. J. Kirby, general manager of the concern, held a conference with the men, and yesterday morning all hands returned to work. Their demands were granted.

—Advertise in the Daily Press.

BAMBERGER'S

"THE ALWAYS BUSY STORE"

MARKET, HALSEY & WASHINGTON STS.

Blankets and Comfortables In a Splendid Sale

$1.00 Comfortables on Sale at 79c.

Size 72x72 inches. They are covered with a good grade of flowered silkoline, with plain silkoline on the reverse side. Filled with a good grade of pure cotton. $1.00 comfortables at **79c.**

Comfortables Marked Down to $1.13.

These comfortables are of full width and are covered with a good grade of flowered silkoline in very nice designs. They are reduced in price to **$1.13 each.**

$2.25 Comfortables on Sale at $1.69.

They have handsome coverings of fine quality silkoline and have lofty filings of pure cotton. These comfortables are of full size. Regularly $2.25, at **$1.69 each.**

$5.00 Wool Filled Comfortables, $3.98.

Wool filled comfortables covered with a very fine quality of satine and nainsook. Fancy stitched. Have nine-inch border to match the flower pattern; all handsome designs; **$3.98.**

$2.75 Wool Finished Blankets, $2.25.

These are wool finished plaid blankets, full size; shown in handsome color combinations. Nicely finished blankets; regularly $2.75, at **$2.25 per pair.**

$2.50 Comfortables on Sale at $1.89.

Covered with a good grade of silkoline or cambric, fancy stitched. Have lofty filling of pure hygienic cotton. These $2.50 comfortables at the low price of **$1.89**

$3.00 Satine Comfortables at $2.25.

These comfortables are covered with a fine grade of satine and have a lofty filling of pure cotton. They are fancy stitched in very nice designs. Reduced from $3.00 to **$2.25.**

$4.00 Satine Comfortables at $2.98.

With coverings of the best quality satine, in the new patterns; all fancy stitched; lofty filling of pure cotton. Full size comfortables. Regularly $4.00, now at **$2.98.**

$1.25 Cotton Blankets at 98c.

Made of cotton, in white, gray and tan. They are just right for those who like to sleep between blankets. Reduced from $1.25 to **98c the pair.**

$1.75 Cotton Blankets at $1.19.

These cotton blankets are of large size. They come in white, gray and tan; are suitable for light bed coverings. Regularly $1.50, at **$1.19 a pair.**

$3.75 White Woolen Blankets, $2.98.

The size is 72x80. A good grade of wool with a mixture of cotton; they have a nice soft finish. White mohair binding borders in pink or blue. Reduced to $2.98 a pair.

BAMBERGER'S—FIRST FLOOR

E. & W. SCHLOSS

We Give S. & H. Trading Stamps ASK FOR THEM

Telephone 1000 Telephone 1000

Toilet Paper 8 Large Rolls 25c	Babbitt's Laundry Soap 7 cakes 25c		Choice California Prunes 3 lbs 25c	Grand Ma's Borax Soap Powder large package 12c

Pure Peanut Butter in bulk, a lb.....12c

Borden's Pure Cocoa in bulk, a lb.....22c

Evaporated Milk Peerless Brand 3 tall cans 25c	Japo Cleanser 3 5c cans 10c	Erie Brand Sliced Bacon, packed by Beechnut Packing Co. lg. jar 19c	Leggett's Premier Stuffed or Plain Olives, a bottle 8c	Scott's Porridge Oats Scotland's Best; free from husk; a pkg. 25c	Good Western Eggs a dozen 25c

Choice Creamery Butter, a lb.....33c

Large Dill Pickles, a dozen.....18c

Minute Macaroni or 1-lb pkg. Corn Starch each 5c	Robertson's Imported Currant Jelly Trial size, a jar 10c	Mother Cook's Tomato Soup a can 19c	Fancy Asparagus Tips a can 19c	Extra Fancy Asparagus Delmonte Brand, a can 23c	Finest Italian Olive Oil ½-pt. tin, a can 22c

Golden Santos Coffee, 19c lb; 5 lbs.....9c

Choice Mixed Tea, a lb 35c; 3 lbs.....$1.00

Fancy N. Y. State Corn or Sugar Peas 3 cans 25c	Fancy Cut Beets large cans 10c	Leggett's Premier Tuna Fish ½-lb can .....12c; 1-lb can 20c	Columbia River Salmon at can..... ½-lb flat can ....12c; 1-lb flat can.....18c	Choice Pink Salmon 1-lb tall cans 3 cans 25c	Bromangalon Jelly Powder 3 10c pkgs. 25c

Sauerkraut, 4c lb; 3 lbs for.....10c

Sweet Cider, a gallon 25c

Ritter's or Rex Baked Beans 3 cans 25c	Purity Brand Shaker Salt a box 8c	Finest Full Cream Cheese a lb 22c	Ivins' Gold Medal Soda Biscuits a package 4c	Quaker or Mother's Oats 3 10c pkgs. 25c	Royal Baking Powder ½-lb can .....12c; ½-lb can .....22c; 1-lb can 42c

Pinhead Oatmeal, 6c lb; 5 lbs.....25c

Rolled Oats, fresh and sweet, 6 lbs.....25c

Tiger Buckwheat large package 12c	Curtice Bros. Assorted Jams a bottle 15c	Hugler's Chocolate Almond Bars 3 5c cakes 10c	Finest Maine Corn 2 cans 25c	Fancy California Lemon Cling Peaches a can 15c	Finest Egg Noodles or Macaroni or Spaghetti 3 pkgs. 25c

Ginger Snaps, Nic-Nacs or Lemon Crackers, 7c lb; 4 lbs 25c

Dromedary Dates or Cocoanut, a package.....9c

Log Cabin Maple Syrup Pint can .....23c; Quart can .....43c; 2-qt. can 73c	Anchovies packed in spices a jar 10c	Imported Guava Jelly 25c grade 19c	Brick's Mince Meat 5-lb pail 63c	Bovim Bouillon or Chicken Cubes Box of 10 23c	Finest Blend Coffee E. & W. Brand; lb 33c; 3 lbs 95c

TRIAL BY JURY FOR COFFEE—A good way to convince yourself on the coffee question is to try several different leading brands—E. & W. Brand among them; to some good cook—your wife, say—and tell her to try them and say which is the best. If you try this, you might say to your "jury" that there is nothing in E. & W. Coffee but the finest blends, all which adds to the fine drinking quality.

Plainfield Daily Press

LESLIE R. FORT .....Managing Editor

Published Daily except Sunday, by the PLAINFIELD PRESS COMPANY, 105 North Avenue.

NEW JERSEY PRESS ASS'N. MEMBER UNITED PRESS

Entered at the Plainfield, N. J., Postoffice as Second Class Mail Matter.

TELEPHONE PLAINFIELD 1200. Private Branch Exchange connecting all departments.

Two cents a copy. Ten cents a week. $5.00 a year in advance. Delivered by carrier or by mail. No extra charge for papers mailed to points in the U. S. and Canada.

A subscriber failing to receive a single issue will confer a favor by notifying the business office.

Advertising rates mailed on application. Copy for change of Advertisement to ensure change for same day must be at the office by 9:00 a. m.

Plainfield, N. J., February 3, 1916.

A CHANCE TO THINK.

The revelations in the gunman scandal in Chicago which is involving some of the police of that city, is one of those happenings that literally compels the man who doesn't give thought to much that is taking place all around him to take notice. Further than that it forces him to supply himself with some sort of sufficient answer to the problem, says the Pittsburg Leader.

If Chicago politicians and Chicago policemen, officials or plain coppers, organize a movement that crystallizes in the importation of New York gunmen, youthful in years, but ripened in experience and advanced methods in their industry, what is the man who doesn't think to say to himself about it? What is his answer?

Is the thoughtless man, along with his thoughtful brother, to condemn himself or the politicians and the others said to be involved in the plot? Is the worst element in such a case the civic fountain or the corrupted waters that flow from the civic fountain?

And where, in the long run, are we heading? If this is nothing worse than an isolated instance of political shimblerigging, in close contact with the underworld, isn't that enough? But if it turns out to be merely the advanced work of the advanced pupils in our civic game, what then is the answer?

The Becker case in New York, and this case in Chicago, are not the only instances to prove the close corporation tactics in common use in our largest cities, and probably in some of the others not so large.

It is up to the thoughtless man who has pooh-poohed the fears of the thoughtful brother who has been tut-tutted every time he issued a warning against the common trend of our civic affairs, to say something for himself. If there were nothing more than the Becker case and this Chicago case, that ought to be enough to startle even the thoughtless man out of his unthinking shell and induce him to take a look about.

Senators Colgate and Edge will be forced to vote for or against the local option bill. Despite desperate attempts upon the part of the Dalrymple machine to dodge the dominant issue in New Jersey politics these two aspirants for the Republican nomination for Senator and Governor are to go on record. Tuesday Assemblymen Runyon and Wolverton prevented a sneaking attempt to have the bill brought up in the House and killed. If this had been accomplished it would have died in the Senate Monday night and every voter in the State will await the action of Senators Edge and Colgate.

The bill will not be passed by the present Legislature. This much even its most ardent supporters admit, but those who want local option, and they have mustered an army of sufficient numbers to be formidable, are entitled to put every member of either house on record. This they will do. Senators who vote against the measure cannot excuse their action by the explanation that it will be killed in the House anyway. They are not sent to Trenton by the people to find out the will of the political majority and then bend to whatever boss happens to be in control by grace of money, dirty politics, luck and nerve.

HE WAITED PATIENTLY.

An old man boarded a New York Central train at Amsterdam the other day and presented a ticket to Little Falls. The conductor found it aged and dirty and upon examination he learned that it had been sold March 3, 1852, but never used. The passenger offered no explanation and as the ticket was not limited as to time it was accepted. Now the railroad is wondering why the trip from Amsterdam to Little Falls was postponed so long. Maybe the prospective passenger fell asleep in the station expecting an agent to call him.

WORRIES OF A NEUTRAL.

To show that neither side can see anything good in things "made in America," the Berlin Tagliche Rundschau says that the U. S. note could just as well have been signed by Sir Edward Grey and the London Daily Telegraph declares that it sounds as though it had been dictated by Count von Bernstorff.

The Newark Star-Eagle begins its career by demanding to know the mission of Col. House in Europe. It admits that he is making a favorable impression but wants him to tell what he is really doing in his rounds of the great capitals of Europe. Suppose its editor sends a man out to interview the Texas Colonel. He will probably "spill" all the information wanted.

An Ohio blacksmith boasts that he has used the same hammer every day for fifty-six years. He's a mere piker. He did not hammer the same thing all the time and we know people who have used a hammer on their home town ever since they were born.

Germany may be expected to sue for peace before long as news reports from Berlin state that there is a shortage in the supply of sauerkraut there, owing to the English blockade.

Those who do not believe that the Colonel is able to keep his temper should have read the program of a meeting in Brooklyn the other night, when he was preceeded by the Pacific Quartet.

About the only consolation that England can get out of the Appam case is that the twelve Germans will not dare try to go back across the ocean.

"Burglars in the Borough" made a smooth-reading headline, but it carried a jolt for officials of that municipality.

Norfolk seems to be the only neutral spot on earth.

SCIENCE CLUBS TO MEET AT TROY, N. Y.

Unique Convention to Be Held on April 21-22 With Attractive Program.

The Rensselaer Polytechnic Institute, upon the invitation of the High School authorities, has taken an active interest in the unique convention of High School Science Clubs, which will be held in Troy, April 21 and 22, at which delegates will be present from the New England States, and New York, Pennsylvania and NUew Jersey.

Dr. Palmer C. Ricketts, president of the Rensselaer Polytechnic Institute, said that it was believed by the faculty of the institutue that a convention of such clubs was of more importance as tending to give high school students propert concepts of college than interscholastic athletic meets, and expressed the hope that this, the first convention if its kind, would meet with success, as being a step in the right direction.

The members of the local High School Science Club will be the hosts of the convention, and the program will include illustrated lectures, addresses by scientists, and such trips as would be of interest to the visiting delegates.

NOVEL SPRING CONCERT.

The Plainfield Choral Society will reorganize on Tuesday evening, February 8, at the Franklin School Auditorium. S.FrederickS mith isthe torium. S. Frederick Smith is the leader of the choral and has made extensive plans for an interesting program of miscellaneous choruses, including grand opera, and possibly a short oratorio. There is an educational value to the public in general, and every musician in town should do what he can to promote the success of this spring's concert. A goodly crowd is expected Tuesday night, when new members, as well as old, will be welcomed.

C. E. SOCIETY IN CHARGE.

The Young People's Society, of the Dunellen Presbyterian church, will have charge of the service at the Rescue Mission tonight at 8 o'clock. There will be a special musical service and good singing. An invitation is extended to all interested.

On the Spur of the Moment

by Roy K. Moulton

The Old-Fashioned Maid.

Tell me where's the old-fashioned girl,
The modest violet;
The quiet and retiring maid
We can never forget?
A half a dozen petticoats
She wore to keep her warm,
To show an inch of ankle then
Was held to be bad form.
She used to help her mother
With the housework every day;
She never danced the trot or hug
Of other movements gay.
She never hiked around at night,
Or traveled forth alone.
It caused a scandal when she went
Without a chaperone.
It seems we ne'er will see again
This modest maiden fair.
Where has she gone? We ask in vain,
For echo answers, "Where?"

Back Out the Hearse, Hiram.

Down in the southern part of the State a woman testified in her divorce suit that friend husband had given her but one dollar in real money and but one pair of second-hand shoes in twelve years of married life. The local judge gave her a decree, but the irate hubby took it to the supreme court before he could be convinced that both the woman and the law were in eaarnest. Why the old tightwad ought to be thankful that the court didn't order him shot in the bargain.—Pewamo News.

Meaning "Full Of."

"Now,' said a teachere to his class during a lesson in English, "can any one give me a word ending with 'ous,' meaning full of, as 'dangerous' full of danger, and "hazardous' full of hazard?"

There was silence in the class for a moment. Then a boy sitting in the front row put up his hand.

"Well," said the teacher, "what is your word?"

"Please, sir," came the reply, "'pious,' full of pie."

The Cashier.

The cashier of an establishment is always the man who knows the innermost secrets of one's soul. A man will go and tell his cashier things that he wouldn't dare tell his wife, or his mother-in-law or his best friend. The cashier is always in on the know. He knows when you are flush and he knows when you are broke. He is the partner in your joys and sorrows.

When you get a raise in salary, who is the first man to extend the right hand of fellowship? The cashier?. When you get a new job, who hands you the first concrete evidence of it? The cashier. When you get canned, who hands you the blue envelope? The cashier. Like a doctor, he is in at the start and the finish.

A Hoppertown Hat.

Plans and specifications for a nifty hat come from Hoppertown. It is claimed that Mrs. Bowser appeared at church last Sunday in a hat which she had manufactured from the following ingredients: Two handles ou of a bushel basket, some wire from a broom handle, a part of an old bird cage and five yards of mosquito netting for trimming. The hat created a sensation and looked as though it might have cost $18.65.

Magazine Stuff.

As chronic readers, we must own,
In changing times like these,
The anecdotes are better known
Than the celebrities.
—Louisville Courier-Journal.

The reason we would like to state,
If we may be so bold,
Is that the yarns claimed for the great,
Are really twice as old.
—Youngstown Telegram

Let criticism of the anecdotes
Now sprung be soft and mild;
There hasn't been a new one told
Since Noah was a child.

The Consistent Feminine.

Sign in southern Michigan village.
MISS L. HATMAKER
MILLINERY.

- Proctor's Theatre -

"At Bay," starring Florence Reed, the photoplay production that has created such a stir among local amusement seekers, will be presented at Proctor's today for the last time. Proctor's cozy playhouse was fairly packed last night with theatre-goers who wished to see "At Bay," and the management is preparing to accommodate a crowd equally as large this evening. A thrilling Keystone comedy made its appearance at Proctor's today and will continue for the rest of the week. It is entitled "Dizzy Heights and Daring Hearts" and is by far the most thrilling and spectacular production ever released from the Triangle studios. On Friday and Saturday, two days only, William S. Hart, the old favorite, who is usually seen in photoplays dealing with the Far West, appears in a new role in "Between Men," a stirring production of Wall street intrigue and physical combat which was directed by Thomas H. Ince. Mr. Hart is supported by an excellent cast, including House Peters and Enid Markey. Every Friday Pathe's greatest serial, "The Red Circle," is presented at Proctor's as an added attraction and tomorrow the fifth episode will be shown. On Saturday afternoon the management will entertain the children at the toy bazaar and beside the many gifts given from the stage, each child attending will receive a handsome present upon leaving the theatre. The vaudeville entertainment offered for the latter half of the week, starting today, includes The Six Musical Misses, who present a refined and entertaining musical offering; Billy Woodhall and Company, who present a rollicking comedy playlet that will literally "bring down the house;" Melville Lloyd, billed as "The Wizard," who presents an exceedingly clever and delusion novelty and Repel and Fairfax, two clever girls who sing and dance in unison

COMMITTEES TO MEET.

The candy, gypsy and fancy work committee for the coming Columbus bazaar, under the chairmanship of A. E. Kenney and A. A. Cannon, will hold a joint meeting in the Knights of Columbus Auditorium, Sunday afternoon at 3:30 o'clock. Every member is urged to be present.

SHERIFF'S SALE.

Elizabeth, Feb. 3.—William Cory, defendant, was the purchaser yesterday, at a sheriff's sale of property in Fanwood, in which Daniel H. Manning was complainant. The purchase price was $1,126.53. The property is located between the Dunham and Lyons plots in Fanwood.

AND THE WORST IS YET TO COME--

SNOW BALLING

∴ Plainfield Theatre ∴

Some of the Beauty Chorus, "Rosey Posey Girls," Plainfield Theatre Monday, Matinee and Night, February 7.

"Girls in Funland," a musical comedy act that is really a musical comedy act and not a mere bluff at it, is the attractive headline feature offered by the Plainfield Theatre for the new seven-act bill which commences this afternoon for the last half of the week. The girls in this number are all young and pretty, possessed of fresh voices and capable of clever dancing. Ten people in all are in the company and they come to Plainfield with beautiful costumes and special scenery.

Another feature number on the big program is Princess Victoria, the smallest entertainer the world has ever known. This little lady is only twenty-three years old and twenty-five and a half inches in height, but she is chock full of talent, the whole two feet of her. She comes to this city in an entirely new and original act. Other numbers on the new program are: Richards and Brandt, sensational gymnasts; Schilling and St. Clair, comedians; Roma Laurie and Company, presenting their sketch, "Fooling Father;" George Taylor, Hess, in nonsensical nonsense. the German orator, and Chute and

They have fine pictures at the Plainfield, too. New ones are shown every day, comedies, dramas and news weeklies. Every Friday night is "Country Store" night, when they give away useful and valuable presents. Follow the crowd to the Plainfield and not only witness a splendid show for a small sum but stand a chance of winning an acceptable gift.

Here's a new one! A Love Club. Not a club to beat your loved one with; but an organization of young and charming girls who wish to be loved—by the right man, of course. Wouldn't you like to be admitted within the sweetly sacred precincts of such a club? To know just what went on there? Well, Peter S. Clark's Rosey Posey Girls will show you if you visit them at their theatre next week. "The Redemption Club" or "She Sins Again," is the title of the new two act musical whimsicality the Rosey Posey Girls Company is presenting this season. It is a mixture of laughter and melody and don't forget the girls. In the second act those girls present a Barbary Coast dance that is the real thing. Right from 'Frisco, it is "some" dance. For years they have been doing the dances at present vogue in society out on the Barbary Coast, but differently—oh yes, very differently. This is a good opportunity to see just how it is done by girls who know how to do it.

Among the treat in store for all is "The Spirit of 1776;" battleships in action; the mammoth electrical American flag and the big Broadway Review; presenting well known and popular Boadway favoites. Plainfield Theatre, Monday, matinee and night, February 7.

U. S. ASTOR THEATRE

John Mason, now appearing in "Common Clay," and Hazel Dawn, acting exclusively in photoplays, were seen as co-stars for the first time in Plainfield yesterday at the U. S. Astor Theatre in the Famous Players' production of "The Fatal Card," an intensely dramatic portrayal of life among persons who move in the upper strata of society. "The Fatal Card" is beyond question one of the most intensely dramatic photoplays of the season. Miss Dawn plays the part of Mr. Mason's daughter in the picture and does her role with all her infinite talent. Rarely has she had a role which suits her artist talents better than the one in which she appears in "The Fatal Card." Pauline Frederick, another noted dramatic star, will be seen on the Astor screen tomorrow and Saturday in the Famous Players' production of "Zaza," in which she portrays the title role. Miss Frederick is one of the best little vampire women now appearing on the screen and as Zaza she achieves quite the biggest hit of her cinema career.

RECREATION NOTES

The dressmaking class, under the direction of Miss Scarborough, will meet in the library room at Washington School this evening. New pupils will be received at any time, and special arrangements may be made to take individual lessons instead of subscribing for the entire course.

The Dramatic Club will hold special rehearsals both tonight and tomorrow night at the Washington School. This evening two playlets will be rehearsed, as well as the singing and dancing acts which are to be presented next week at the annual entertainment.

The Dunbar dance will be made particularly interesting tomorrow evening. Special prize dances are to be held. The spot dance has always been popular, and no doubt a large crowd will be out in the hope of capturing one of the prizes. The music is especially good these days, and all who attend will have a glorious time.

POSTPONE ENTERTAINMENT.

The entertainment, which was scheduled for tomorrow night, by the Lakeside Council, of New Market, has been indefinitely postponed on account of the weather conditions.

—Going to build? See Saturday's Press.

He Dashed Off to Pick Up the Hat.

Daddy's Bedtime Story—

What the North Wind Did to The Little Boy.

"THIS is a story of the North Wind," daddy told two wiggling children. "She lives way far up in the icy northlands, and her bed is an ice bank. For garments she uses mists that the winter sun makes on the sides of icebergs, and her arms are so long and strong that sometimes she reaches down into the earth and uproots huge trees."

"Are you sure she is a lady, daddy?" asked Jack.

"Once I saw a beautiful picture of the North Wind, and she was hiding in a treetop, waiting to race down a valley. On, on from the northlands she charges each fall, seizing beautiful autumn leaves by the bushel and tossing them like feathers miles from their mother trees. Down, down toward the southlands she races, pushing winter cold down chimneys till they whistle and thrusting her icy fingers in through the cracks around the doors and windows of little poor children's homes. Sometimes she whisks up to a little girl going to school in the rain and just for fun turns her umbrella wrong side out. Sometimes she blows signs from shops down on the heads of people passing by. Again she rushes into cracks around poor people's windows and chills their rooms when already they have no fire. Then she will dash up to some nice old man out for a morning walk and blow his silk hat right down the street.

"This is exactly what the North Wind did one January I know about. She blew an old man's hat right into the middle of the street, and a little lad whose parents were both dead and who had had no breakfast that morning dashed off to pick up the hat for the nice old man."

"Maybe the nice old man will give him 5 cents for a breakfast," Evelyn imagined.

"Nothing so happy!" cried daddy. "A big pair of horses hitched to a beer wagon swung around a corner, knocked the little boy down, ran over the silk hat and the little boy's arm and went on its way. Then an ambulance came to pick up the little boy who had so obligingly tried to pick up the silk hat. The North Wind, without caring very much about all the trouble she caused, tore off to see if she could wreck a fruit steamer down the Atlantic coast, and the old man went shivering home hatless. But the nicest part of this story is that when the hospital doctors had made the little boy's arm all well a very kind lady who had no boys adopted the little lad and took him to grow up on her farm."

"Oh, daddy, you please must adopt a farm for us, too!" cried Jack.

And daddy promised, "Next year!" with two big hugs.

Marrying for Money

BY MRS EVA LEONARD

Jacob Townsend's Appeal to His Wife's Better Nature Goes Unheard.

"Ortrude," said Jacob Townsend, laying down his paper and looking over to his wife, "I would like to talk business a few minutes, if you can give me the time."

"That sounds interesting." Ortrude listlessly dropped the book that she had been yawning over for half an hour and looked up.

He did not begin, however. Instead, he polished his glasses vigorously with his handkerchief.

"Well," prompted his wife, suppressing a yawn.

"The fact is you have been spending a great deal of money." Jacob blurted the sentence out with an effort, without looking up.

"Naturally; I have nothing else to do." Ortrude looked at him with an amused indifference.

"I think it will be best to put you on an allowance, one that my business can stand. Then we will both know where we are." Now that the ice was broken he looked at her calmly.

"Really, this is unexpected, J. C." She only called him Mr. Townsend when on her dignity now, having adopted the initials of his names as the least objectionable form of address open to her. "I thought my businesslike candor before marriage had paved the way for smooth financial sailing." Ortrude stood her book up on the arm of her chair and, resting her elbow on it, shaded her eyes with her hand.

"Business has been exceptionally dull this summer, and as I have taken the boys into partnership of course the income available for household expenses is reduced. Then for all concerned it is best that Marian should go away to school. That will be an added drain on the pocketbook." Jacob leaned forward and rested his elbows on his knees, thus bringing his bald spot in view. Ortrude hated that bald spot.

"If your memory is as good as mine, you will remember that I told you I should expect to spend money. Life is blank enough in this deadly dull town at best. The days drag like weeks. My only chance of making life interesting is to spend money, and money I expect to spend." She sat erect now and spoke with slow distinctness.

"What I wish to do is to give you a liberal allowance to run the house with and clothe yourself; then I will know just what I have to meet," continued Jacob slowly, though with rising color.

"I have had all I care to have of managing, of making money go a long way. I hate it." She spoke passionately. "I married to escape it. Surely I have had disagreeable enough things to encounter. I refuse to give up my one pleasure."

"I am sorry your marriage has been a disappointment to you. My hopes, too, are in ruins. We must make the best of a bad business, Ortrude, and it will not help a bad matter by straining the finances to a breaking point."

"Thanks for telling me that you are disappointed in me. That helps my enjoyment of life as you meant it should." Ortrude's tone was bitter.

Jacob looked at her with eyes full of pain.

"Do not misunderstand. I am disappointed that I have been utterly unable to get below the decorated surface, to the woman that I was so sure was there. If the woman in you would wake up, life would not be dull. There is so much of interest for a woman to do." The tone was low and appealing, but Ortrude chose to ignore the appeal.

"While this woman sleeps I shall continue to 'decorate the surface.'" There was withering scorn in her tone.

"And if I cannot supply you with money?" asked Jacob wearily.

"Your credit is good," replied his wife, walking rapidly to the door.

(To be continued.)

Neumann Bros. Company

Fancy Peeled Peaches lb 20c

Large Moorpark Apricots lb 20c

Fancy Evaporated Cherries lb 30c

Large Jumbo Evap. Peaches 2 lbs 25c

Fancy California Prunes lb....10c, 13c, 15c, 18c, 20c

Hecker's or Mother's Oats 3 pkgs. 25c

Duryea's Corn Starch 3 pkgs. 25c

Peter Cooper's Geletine 3 pkgs. 25c

Mueller's Macaroni or Spaghetti, 3 pkgs.....25c

Lighthouse Cleanser 6 pkgs. 25c

Brick's Mince Meat Just like home-made. 5-lb pails 62c

Our Famous White Label Coffee is winning friends everywhere; a lb will convince you of its fine flavor. 1-lb pkgs. 33c

VEGETABLES

Lettuce .....10c & 13c
Celery, bunch ....15c & 30c
Celery Hearts, 13c, 2 for 25c
Egg Plant 20c, 25c
Beets, bunch 10c
Carrots, bunch 5c
Green Beans, qt.....16c
Wax Beans, qt.....16c
Romaine 13c
Cauliflower....15c, 20c, 25c
Spinach, ½ pk. 18c; pk..30c
Brussels Sprouts, qt....20c
Oyster Plant, bunch....12c
New Potatoes, qt.....12c
Peas, 4 quarts 75c
Lima Beans, 4 quarts....75c

MAPLE SYRUP

Pure sap, packed under our own brand.
Full gallons $1.50
Full ½-gallons 80c
Full quarts 50c
Full pints 30c

JAMS

James Robertson's pure fruit jams, imported; regular 25c jars.
23c, 2 for 45c.

FRUITS

Strawberries, qt. 45c
Malaga Grapes, lb.....35c
Red Bananas, doz.....60c
Yellow Bananas, doz....25c
Pineapples, each 25c
King Oranges, doz.....60c
Tangerines, dozen 35c
Baldwins, basket 60c & 75c
Greenings, basket 75c
Northern Spys, basket.$1.10
Oranges, Florida, 15 for 25c dozen..30c, 35c, 40c, 45c, 50c
California Oranges—dozen 40c, 45c, 50c

OLIVE OIL

Strictly pure, packed in France expressly for us; quality unequalled.
Full gallons $2.85
Full ½-gallons $1.50
Full quarts 80c
Large bottles 65c
Small bottles 35c

SLICED PINEAPPLE

Famous Royal Scarlet Brand 20c can; $1.10 ½ dozen.

TRY A PRESS WANT AD

Household Hints

TO TEST EGGS.

Dissolve two ounces common salt in one pint water. A fresh laid egg placed in this solution will descend to bottom of vessel; the egg laid on the day previous will not quite reach the bottom. If the egg be three days old it will not swim in the liquid, and if it is more than three days old it will float on the surface and project above the latter more and more in proportion as it is older.

THINGS WORTH KNOWING

Preserve cider by boiling raisins in it, skimming and bottling. Raisins give a fine flavor and are themselves improved for further use.

When baking fish, remember to line pan with waxed paper; then there will be no disagreeably sticky dish to wash.

Take your husband's old silk knit neckties and unravel them. The silk makes excellent darning cotton and can be used for making and embroidering sofa cushions.

To Remove Dust From Velvet—If a piece of black crepe is used (mourning crepe) instead of a brush it will take every particle of dust away and mane the velvet look like new.

THE TABLE

Swiss Steak—Four and one-half pounds round steak; pound well each side till all threads are out, then rub salt, pepper, flour on each side. Have spider hot with half butter and lard; put steak in, fry brown on each side, then set back on stove and simmer 2½ hours, with a cover on, slowly. Forms its own gravy. Very delicious and juicy.

New Cheese Salad—Dissolve one tablespoon powdered gelatin in four tablespoons boiling water; strain and add half pound American cheese, grated, and one pint whipped cream with seasoning of salt and paprika. Pour into wet mold and allow it to become firm. Turn it out, cut in slices, place each slice on a crisp lettuce leaf. Serve with good boiled dressing. This salad will answer for twelve persons.

Salad Dressing—Yolks four eggs, two tablespoons sugar, three-fourths cup vinegar, butter size of walnut, one teaspoon mustard. Mix and boil until thick. Add whites of eggs well beaten. If desired, add cup of cream.

The Lightest of Biscuits—Two cups flour (pastry), one-fourth teaspoon salt, four rounding teaspoons baking powder. Mix, chop into this two full tablespoons butter (or lard), then add gradually one cup milk. Roll out dough, cut in small biscuits, place in greased pan and bake in quick oven for twelve minutes. Dough should be very soft.

Mother's Love Knots—One egg, one tablespoon each of sugar, butter and milk, pinch of salt, pinch of nutmeg; add enough flour to knead very hard. Roll out thin; cut like pipe stem, tie in two or three nnots and fry in hot lard. Sprinkle with pulverized sugar while hot.

Chocolate Pudding (simple and inexpensive)—Three-fourths cup granulated sugar, 1½ teaspoons cornstarch, one tablespoon cocoa, pinch of salt, small lump butter, flavoring. Mix these together and into mixture pour one pint boiling water; let boil until desired thickness. It also makes a splendid filling for one pie.

Sponge Cake—Beat yolks and whites of five eggs separately. Into the yolks stir one cup sugar and scant teacup flour well sifted with a level teaspoon of baking powder. Beat long—at least twenty minutes. Add a teaspoon of flavor to suit taste and fold in lightly the stiff whites. Bake in large loaf or round tin, as this cake will double in size. Bake in steady oven. It should be done in three-quarters of an hour. This cake is just as cheap as other cakes in spite of using five eggs, as there is no milk or butter used, and it has never failed.

Rice Pudding—One-half cup of rice, one cup of raisins, one-half cup of sugar, four and a half cups milk or part cream, pinch of salt, nutmeg; after washing rice well add milk, sugar, salt and nutmeg, put in moderate oven and when rice is soft add raisins; leave in oven half hour longer.

MOTHERS' WORK

Conducted by the Plainfield Mothers' Association. Every Thursday

Contributing Staff.

Mrs. Joseph Smith and Mrs. J. L. Evans.

The Daily Press for Thursdays containing the column on Mother's Work will be sent by mail for one dollar a year, in advance.

Thou must be true thyself,
If thou the truth wouldst teach;
Thy soul must overflow, if thou
Another's soul wouldst reach;
It needs the overflow of heart
To give the lips full speech.

Child Welfare Day.

February 17 is known as Child Welfare Day. In arranging the program for club meetings near that date it would be well to report what New Jersey is doing for the children. The Child Welfare Magazine for February has a short concise report from forty clubs within the State. The following is the report from Plainfield:

Franklin School Parent-Teacher Association holds each year a class-room reception, giving parents an opportunity to confer with teachers in the same surroundings in which the child works.

Bryant School Parent-Teacher Association has taken over the responsibility of serving the "penny lunch" which the Mothers' Association started two years ago.

Mothers' Association raised over a hundred and fifty dollars for school lunch extension work, and last winter fed per day forty children of the unemployed at the Bryant School lunch counter.

Franklin School Parent-Teacher Association have, with the help of the extension lunch committee of the Mothers' Association, arranged for the serving of a hot lunch in the school building at the noon recess.

Irving - Jefferson Parent-Teacher Asciation has paid for two yearly subscriptions to Child Welfare Magazine, each school having a copy to circulate among its members. They have also supplied each school with a punch bowl and glasses, and cups and saucers for the Jefferson School—and purchased a rug for the rest-room of that school.

The High School and Grammar School Parent-Teacher Associations have taken over the responsibility of serving hot lunches to about six hundred pupils a day, children of both schools being noused in the same building, but served at different periods.

North Plainfield Parent-Teacher Association offered six prizes of five dollars each for a spelling contest to be conducted monthly by the teacher. They have raised $450 through the efforts of the members anl the school children, to be used towards a recreation hall. The economic committee offered a first and second prize to the girls of the senior class who would make the best graduation dress at a cost not to exceed five dollars.

The Dunellen Parent-Teacher Association raised money to supply the meeting room with chairs, and have now a committee to investigate conditions where children are kept from school by lack of clothing, with authority to provide what is needed.

Fear Causes Suffering.

Fear is the cause of nine-tenths of all suffering, whether it be fear of the dark, germs, fire, earthquake or other disaster, according to Dr. William Sadler, of Chicago, in an address before the convention of the Federation of Women's Clubs.

Doctor Sadler also declared that children have not the nervous strength to bear up under the examination given in the schools.

"Examinations are ruining children," he said. "If the teachers do not know whether or not their pupils are ready to pass it is time we got teachers that did."—Chicago Herald.

Busy Work.

The inventive mother will do a great deal of her own constructive planning for the development of her nursery brood. She will visit the kindergarten shops, the toy shops and all the places where the wonderful and much-heralded constructive materials and tools are shown to the purchasing public. More than this she will select for herself such materials as she believes are suited to her own experiences, and then will work out her own plans in accordance with the individual development and requirements of her children.

The occupations best fitted for little children in the home, those which can be conducted with some success by a person untrained or self-trained in kindergarten work, are serving, drawing, painting, weaving, cutting, folding, peas-work, clay modeling, bead stringing and chainmaking.

Mothers who are not apt at inventing paper cut-outs should provide themselves with a book of directions, for paper-cutting is an easy way to teach children children to amuse themselves on rainy days and in the evening, when they are to remain in the house until beditme. It is far better for them than to hear exciting tales of fairy ogres and giant-killers—with the certain results of bad dreams and restless sleep.—Good Housekeeping.

COMING EVENTS.

TODAY.
Elks' euchre and dance.
Company K.
Chamber of Commerce.

TOMORROW.
Borough Council.
Company K.

MONDAY.
Annual meeting, Y. W. C. A.
Monday Afternoon Club.
West End Community Center meeting.

TUESDAY.
Christian Endeavor Mass Meeting—First Baptist church.
Brightside Circle, King's Daughters.

WEDNESDAY.
Mischa Elman at P. H. S.
Washington School — Parent-Teacher meeting.

THURSDAY.
Supper — German Reformed church.

FRIDAY.
Masque ball at Hartridge.
Bricklayers' dance at Saengerbund.

How Many Happy Hours You Will Spend With Them

These Two Great Magazines with the Daily Press

We have just completed a very important contract with the publishers of the American Magazine and the Woman's Home Companion.

Our readers can now secure either or both of these two nationally famous publications for but little more than they now pay for their paper alone.

Woman's Home Companion is the great home magazine of this country. Its wonderful serial novels, its splendid short stories, its beautiful picture section in the magnificent new gravure process—all in addition to the splendidly helpful home departments, cooking, serving, entertaining, the garden, the "Better Babies Bureau," the "Better Films Bureau" and the newest Fashions—make it the favorite magazine in a million homes.

The American Magazine is famous for its clean, clever fiction, its timely news articles, its practical departments such as "The Family's Money," "Health," etc. Ray Stannard Baker, Ida M. Tarbell, Wm. Allen White, and scores of other nationally famous authors make it the most interesting, the most informing, the most useful of all the great monthly magazines.

One million and a half people read these two magazines every month. The regular price is 15 cents a copy—30 cents for the two—but you can now get either or both of them for but a few cents more than you now pay for this paper alone.

Sign the coupon, or phone, and our representative will be glad to explain the details of this wonderful opportunity. Better do it at once so that you will be sure to get the big new number that will be out in a few days.

PLEASE TELL ME YOUR SPECIAL PLAN FOR SECURING THE AMERICAN MAGAZINE AND WOMAN'S HOME COMPANION

Name..... Street..... City..... State.....

Local Sports In Entirety
General News In Brevity

Daily Press Sport News

Edited By H. S. Sharkey

Serving Its Twenty-ninth Year. PLAINFIELD, NEW JERSEY, THURSDAY, FEBRUARY 3, 1916. Sports Dept. Tel. 1300—Extension 3.

PECULIAR PASSING HELPS LICK P. H. S.

St. Benedicts Work Ball up Court Along Floor—Win by Score of 28-23.

LOCAL SECONDS AHEAD

Dispose of Subs From Newark School, 24 to 21—Both Games On Ninth Street Court Are Rough, But Many Free Throws Are Missed.

Plainfield High School broke even in a double-header basketball clash with St. Benedicts' Prep School, of Newark, here yesterday, the first team losing, 28 to 23, and the second team bringing home the bacon by a 24 to 21 score. Both games were fast and replete with fouls, but the first set-to was more closely contested.

The Saints rolled up a lead of eight markers before any Red and Blue man could locate the basket, and then, for every one Plainfield made, the visitors would trump it.

The second period was in favor of the locals, but so much time was consumed in shooting fouls and arguing that little time was left for anything else. The Newarkers evidently had a strange idea as to what constituted a foul, and after the referee called one it took several seconds to explain what it was for. Pengitore did not get a single field goal in the last period, but accounted for five fouls. Boyle made a pretty shot from near the middle of the court, and followed it up shortly after with another one. Linke, Dunham and Coudray each hit the mark once, while McDowell rung up three fouls during the few minutes he was in the game.

The Saints showed a new kind of passing that was entirely new to the locals, and all through the first half had the Ninth street youngsters guessing. Seldom did the visitors make a straight pass down the court in the afr, but either rolled or bounced the ball, and before the homesters knew where the ball was, Pengitore, who always hung around the basket, grabbed it from the floor and had a basket. It was not until the second period that the Saints tried overhead passing.

The score:

PLAINFIELD H. S.

	G.	F.	P.
Coudray, f	1	0	2
Dunham, f	3	7	13
McDowell, f	0	3	3
Kyle, f	0	1	1
Linke, c	2	0	4
Whelan, g	0	0	0
Peacock, g	0	0	0
	6	11	23

ST. BENEDICT'S PREP SCHOOL.

	G.	F.	P.
Pengitore, f	5	6	16
Boyle, f	4	0	8
Nugent, f	0	0	0
Reilly, c	1	0	2
Zazalli, g	1	0	2
Deveraux, g	0	0	0
Keelan, g	0	0	0
	11	6	28

Score by periods:

Plainfield H. S.	11	12—23
St. Benedict's	19	9—28

Referee, Berse; timer, Crone; scorer, Van Hoesen.

The game between the two second teams was full of rought work, but the locals had the beter of the foul shooting. McDowell's two baskets, early in the half, gave the P. H. S. basketeers a lead that couldn't be overcome, and the period ended with them leading by a four-point margin. McDowell was only in during the first half, but in that time made ten of the locals' points, while Kyle and Noonan contributed two apiece.

The visitors got away to a better start in the last period, and managed to hold the P. H. S. lads nearly even. Flynn, after replacing Daly, did some dandy shooting, and if he had been around the whole game might have made things more interesting.

The score:

PLAINFIELD H. S. SECONDS.

	G.	F.	P.
McDowell, f	3	4	10
Kyle, f	1	0	2
Eggie, f	0	0	0
Butler, f	1	0	2
Noonan, c	0	4	4
Snyder, g	2	0	4
Alpaugh, g	1	0	2
Davidson, g	0	0	0
	8	8	24

ST. BENEDICT'S SECONDS.

	G.	F	P
Daly, f	1	1	3
O'Toole, f	1	2	4
Flynn, f	4	0	8
Savage, f	0	0	0
Tully, c	0	0	0
Hughes, g	2	0	4
Motzenbecker, g	1	0	2
Keelan, g	0	0	0
	9	3	21

Score by periods:

P. H. S. Seconds	14	10—24
St. B. Seconds	10	11—21

Referee, Berse; timer, Crone; scorer, Van Hoesen.

ALL COUNTRY CLUB'S OFFICERS RE-ELECTED

Local Golf Club Has Balance of $2,224, Treasurer's Report Shows.

The annual report of the treasurer of the Plainfield Country Club, made public last night, shows a cash balance of $2,224.27. All the officers were re-elected at the annual meeting. They are: John P. Stevens, president; William T. Kaufman, vice president; Henry W. Brower, secretary; S. Durell Lounsberry, treasurer. George M. Holstein and Wilbur H. Rogers were re-elected trustees.

Only one change was made in the committee chairmanships, George M. Holstein succeeding Arthur M. Collens as chairman of the building committee. The other chairmen are: House, Robert H. Cox; greens, Julius E. Erickson; golf, W. Lester Glenney; tennis, S. Wallis Merrihew.

The club has more than 800 members.

BAYLEY KNIGHTS WIN THREE IN JERSEY CITY

KNIGHTS OF COLUMBUS LEAGUE.
Standing of the Teams.

	W.	L.	PC.	HS.
Paterson	23	7	.767	965
Star of Bethlehem	24	12	.667	1014
Newark	16	8	.667	1053
Bayley	22	14	.611	997
Bayonne	23	16	.590	1030
Plainfield	20	22	.476	930
Ascension	18	21	.462	1032
Jersey City	15	21	.417	1003
Paulus Hook	12	27	.308	996
Olive Branch	4	29	.121	899

Bayley pinners won three games from Paulus Hook, in a Knights of Columbus League match at Jersey City, last night. The champions averaged 920. The triple victory put the Elizabethans in fourth place, two games behind the Star of Bethelehem team, which is in second place.

The totals follow:

Bayley	846	934	980
Paulus Hook	787	825	905

ASCENSION.

Gordon	224	151	200
McLoughlin	192	171	202
B. Murphy	195	169	214
Madden	170	158	215
Dougherty	156	146	201
	937	805	1032

JERSEY CITY.

Morey	156	174	13[illegible]
Flanagan	163	...	...
Raster	137	...	...
M. Sullivan	...	177	183
McAleer	144	...	...
May'her	...	203	193
Callahan	...	163	145
M. Sullivan	170	158	178
	750	875	843

ATTENDING MEETING.

Edward Crone, manager of the Plainfield High School football team for the coming season, is in Elizabeth today attending a meeting of the officials of the new athletic league organized in the county with South Side, Battin, New Brunswick and Rahway in it, besides Plainfield.

BOWLING AT ELKS' CLUB.

Oakland and Mercer pinners, of the house tournament at the Elks' Club, are scheduled to roll this evening.

SOMERVILLE EAGLES GET TWO AT RAHWAY

Tie Elizabeth for Second—Rahway Shares Last Place With Locals.

EAGLES' BOWLING LEAGUE.
Standing of the Teams.

	W.	L.	P.C.	H.S.
Newark	16	8	.667	981
Somerville	10	8	.556	931
Elizabeth	10	8	.556	922
Plainfield	9	15	.375	940
Rahway	9	15	.375	900

Schedule.

Tuesday night—Somerville at Elizabeth.

Rolling the match postponed from January 20, the Somerville Eagles last night won two games at Rahway. They took the opener by 26 pins, the second by 71, and lost the final by 18 sticks, 851 to 893.

Schenk rolled 204 and Goodwill 222.

The result of the match places Somerville even with Elizabeth for second place, and Rahway tie with Plainfield in last place.

The scores:

SOMERVILLE.

Roller	160	179	168
Bulger	179	189	163
Stabile	148	178	184
Schenk	204	138	167
Schaub	132	131	121
	823	815	803

RAHWAY.

McCartney	190	165	144
Larson	147	112	164
Keller	150	124	164
Repcka	137	171	157
Goodwill	173	172	222
	797	744	851

M'NAMEE WILL TAKE PLACE OF CARTY ON K. C. TEAM

The basketball attraction at the Columbus Club tonight will be a girls' game between the Y. W. C. A. and Plainfield Five, and a boys' tussle between the Knights and the Madisons, of Elizabeth.

Joe Carty, who is ill in bed, will be unable to play with the Knights, and Jim McNamee, just back from Connecticut, will play a forward for the Knights. Billy Coyle will be the other forward. Dan McAfee will be center, and George Linke and Jack Caulfield will hold down the guard positions.

The girls' teams will probably line up as follows:

Y. W. C. A.—Alma Fischer, Nettie Steiner, Margaret Ewart, Ethel Blazier, forwards; Ellen Doughty, Laura Smith, centers; Nina Loetzer, Constance Pittis, guards.

Plainfield Five—Helen Hummel and Helen Bryniarski, forwards; Theresa McCullough and Mildred McAuliffe, centers; Elsie Debele and Clara Smith, guards.

SET BASKETBALL DATE.

The game in the Plainfield High School class basketball race between 1916 and 1919, which was postponed from Monday, will be played on Friday, February 25.

TABS AT KNIGHTS.

A City League bowling match between the Tabs and Knights of Columbus teams will be settled at the Columbus Club, this evening.

Central Bottling Works
Telephone 229. Corner Somerset and Chatham Sts.
HENRY HAURAND, Prop.

Headquarters for High Grade
Beers, Wines, Liquors and Carbonated Beverages

We carry only reliable goods. Goods with a reputation. Goods that we guarantee and recommend.

Try our Leaders—Plainfield Club, (blend); C. B. W. Monogram, (blend); Elkwood Pure Whiskey, (straight); none better made.

We regret to state that we can not deliver goods in Plainfield but if you consider quality and prices you will find it will pay you to send for them. We call for empty bottles.

WE BRING TO AUTO REPAIR WORK an expertness above the average. We are familiar with all makes of cars and know every part in every one. Our facilities match our skill in efficiency. A car sent here is sure to be repaired thoroughly. Better employ our services next time your auto needs attention.
AUTOMOBILES REPAINTED.
MARTIN AUTOMOBILE CO.
304-312 PARK AVE.

FOUR-CORNERED TIE FOR TOP MAY RESULT

Rutgers' Loss Tightens the High School College League Race.

P. H. S. COLLEGE LEAGUE.
Standing of the Teams.

	W.	L.	P.C.
Rutgers	4	1	.800
Yale	3	2	.600
Cornell	3	2	.600
Harvard	3	2	.600
Princeton	1	4	.200
Columbia	1	4	.200

Schedule.

Tomorrow—Yale vs. Rutgers.

Things sure are beginning to tighten up in the P. H. S. College League. After tomorrow's game, four teams may be tied for first place, if Harvard puts up the game it did yesterday afternoon when it handed Princeton a 17 to 11 defeat. Cornell also won yesterday, and was the first team in the league to mar the Rutgers' record. At the end of the half it looked as if Rutgers had the game won, with a lead of five points, but Cornell uncorked a sprint that netted sixteen counters and victory.

With Fawcett doing the best work he has yet displayed, Harvard early took a five-point lead and kept it all through the half. In the last half Wright opened up as a helper of Fawcett, and Harvard crept nearer the top of the league heap, although Princeton made a desperate effort to head them offand for a minute even had the lead. Fawcett scored nearly all of the winners' points, and Smith did the same for Princeton.

The score:

HARVARD.

	G.	F.	P.
Hunt, f	0	0	0
Brown, f	0	1	1
Fawcett, c	5	1	11
Wiggans, g	0	0	0
Banks, g	0	0	0
Wright, f	2	1	5
	7	3	17

PRINCETON.

	G.	F.	P.
Tinsman, f	0	0	0
Brownlee, f	0	1	1
Smith, c	3	1	7
Hipp, g	1	0	2
Renne, f	0	0	0
Christiansen, g	0	1	1
McDonough, g	0	0	0
	4	3	11

Score by periods:

Harvard	8	9—17
Princeton	3	8—11

Referee, Linke; timer, Patch; scorer, Van Hoesen.

Rutgers kept up her gait that has marked her first four league games, in the first half yesterday against Cornell, but the league rule that every man belonging to the team that is on hand is to have half a game proved her undoing, as with nearly a whole new team to start the last half, all signs of teamwork or good shooting passed away, and after being held scoreless in the first session, Cornell came from behind and tallied sixteen points in a few minutes.

The score:

CORNELL.

	G.	F.	P.
Bloomfield, f	1	0	2
Eggie, f	4	0	8
Zink, c	0	0	0
Johnson, g	1	2	4
Townley, g	1	0	2
	7	2	16

RUTGERS.

	G.	F.	P.
Snyder, f	1	1	3
Remmer, f	1	0	2
Markey, c	0	0	0
Moore, g	0	0	0
Heron, g	0	3	3
Henry, g	1	0	2
Endress, g	1	0	2
Lee, f	0	0	0
	4	4	12

Score by periods:

Cornell	0	16—16
Rutgers	5	7—12

Referee, Davidson; timer, Patch; scorer, Van Hoesen.

ELKS IN NEW LEAGUE.

William Weingarth was elected president of the New Jersey State Individual Bowling League, which has just been formed. It is expected that the inaugural contests will be rolled by Tuesday, February 15. Rules similar to those which govern the Greater New York and Intercity Individual tournament will be adopted. Franchises have been granted to Harry Steinbruck, Hoboken; Justus Rock, Elizabeth; Harry H. Mahlenbrock, Jersey City; Henry W. Servas, Hoboken; Mr. Weingarth, William Hagen, Union Hill; Edward W. Edinger, Greenville, and Charles Hetzel, Trenton. William Johnson, of Orange; Harry Taylor, of Paterson, and Otto Helitas are said to be after franchises. The affair will be limited to ten cities.

—Press want ads. pay.

BLANKING LOYALS A HABIT WITH AIDERS

Last Night's Whitewash Was Third Straight—Montross Turns in 247 and 223.

WESTFIELD BOWLING LEAGUE.
Standing of the Clubs.

	W.	L.	P. C.	H.S.
Immediate Aid	23	16	.590	974
Clinks	19	14	.576	911
Westfield Club	16	14	.533	1003
Royal Arcanum	20	19	.513	955
Loyal Association	12	27	.308	903

Schedule.

Tuesday night—Royal Arcanum vs. Westfield Club.

Charles Montross, the Broad street headliner, continued to play the leading part in his season success, "Murdering the Maples," which is having a long run at the Westfield Playhouse. The Westfield Bowling League star was in exceptionally clever form last night, and in the first and second acts of the Immediate Aid's competition with the Loyal Association team, Mr. Montross scored 247 and 223. Mr. Montross' average for the series was not quite as high as Mary Pickford's annual salary, but it was 17 pins over the select double century mark.

The Aiders, by winning three games, stepped into first place in the league, the Loyals not changing their position for the good and sufficient reason that they were in last place before they lost three games last night. The Loyals made their highest total of the season in the last game, when they rolled 903, but the greedy Immediates won out by 13 pins.

Montross' towering counts weren't the only big games. Nelson shot 233 and Allen 229 in the last game.

Last night's match was the fourth league series between these two teams this year. The Aiders won 11 out of the 12 games rolled.

The scores:

IMMEDIATE AID.

Nelson	190	159	233
Brown	193	168	166
Powles	142	170	141
Allen	137	117	229
Montross	247	223	147
	909	837	916

LOYAL ASSOCIATION.

Pierson	157	144	191
C. Ortleb	155	134	168
Egan	151	154	174
Gilmore	139	156	192
Douglas	...	172	...
Worth	166	...	178
	768	760	903

S. S. MATCH.

The Baptist and Holy Trinity teams, of the Westfield Sunday School Bowling League, are scheduled to roll tonight.

ST. JOES LOSE AT BOUND BROOK

Outclassed by Unity Group—Heagney Drops in Fifteen Baskets.

The St. Joseph's Boys' Club was severely defeated last evening by the Unity Group, of Bound Brook, at the latter place, the score being 56-16. The local team never had a chance to cope with the fast playing of the homesters, who shot at will.

Heagney, the elongated center of the winners, proved a genius in dropping the ball through the net. He shot fifteen two pointers. La Porte and O'Connor did the scoring for the losers.

The score:

UNITY GROUP.

	G.	F.	P.
Bailie, f	5	0	10
Shea, f	4	0	8
Heagney, c	15	0	30
Olsen, g	0	0	0
Cook, g	0	0	0
Newberry, g	4	0	8
Mason, g	1	0	2
	29	0	58

ST. JOSEPH'S.

	G.	F.	P
La Porte, f	3	1	7
Pasch, f	0	0	0
O'Connor, c	4	0	8
Seidel, g	0	0	0
Daley, g	0	1	1
	7	2	16

Score by periods:

Unity	16	42—58
St. Joseph	8	8—16

Referee, Conroy; scorer, Pruden; timekeeper, Adams.

FAIR BOWLERS MAKE HIGH SCORES ON K. C. ALLEYS

Excellent scores were made by several fair bowlers who had a match on the Columbus Club alleys, last night. Miss Katherine McCauley scored 100, Miss M. [illegible] Harrington 99, and Mrs. William H. Schaefer 93.

The other scores were Mrs. T. B. Arnold, 88; Mrs. Frank Burke, 59, Miss Catherine Powers, 63; Mrs. John McCaffrey, 72; Mrs. John Keely, 55, Mrs. Thomas Strappe, 60; Miss Mary Traynor, 66.

R. P. H. S. GIRLS HERE.

The Roselle Park High School girls' basketball team will be the attraction at the P. H. S. tomorrow afternoon. They already hold one verdict over the P. H. S. basketeers earlier this season.

—That funny fellow Scoop is on the classified page.

ELIZABETH COLTS GIVEN A SETBACK

B. P. O. E. Junior Champions Lose all Three Games on Newark Lanes.

WINNERS AVERAGE 949

Touch 977 In First Game—Gilland and Keppler Roll 224, Keller 238, Graef 222, Williams 220 and Van Bergen 215.

ELKS' JUNIOR LEAGUE
Standing of the Teams.

	W.	L.	P.C.	H.S.
New Brunswick	12	3	.800	919
Jersey City	12	6	.667	977
Elizabeth	8	7	.533	977
Newark	11	10	.524	1012
Paterson	6	9	.400	985
Somerville	7	11	.389	926
Plainfield	1	11	.083	864

Schedule.

Tomorrow night—Plainfield at Somerville.

Elizabeth's hopes of capturing the B. P. O. E. Junior League championship again this season were given a severe blow last night, when the Newark Elks, averaging 949 at home, took three games from the titleholders. Elizabeth is now four games behind the leading New Brunswick.

Newark rolled up 977 in the first game, winning by 118 pins. Elizabeth's 902 in the second game was 49 points below Newark's total, while the final was decided by 12 bottles, 919 to 907.

Gilland and Keppler each hit 224 in the first game, while Graef had 222, Williams 220 and Van Bergen 215 in the second. Henry Keller contributed the highest mark of the match in the third game when he rolled 238.

Gilland averaged 201.1, Graef 199.2 and Van Bergen 198.

The scores:

ELIZABETH.

Gathman	160	192	151
Harrison	182	154	141
Bach	163	174	181
H. Keller	171	167	238
Van Bergen	183	215	196
	859	902	907

NEWARK.

Graef	183	222	194
Williams	198	220	169
Jackson	148	163	177
Gilland	224	185	195
Keppler	224	161	184
	977	951	919

—Still-useful furniture may be sold for what it is worth to somebody else—if you give the selling-task to a classified ad.

McGregor's
South Broad at Lafayette St., NEWARK
FEBRUARY CLEARANCE SALE
of
Suits, Overcoats, Hats
Furnishing Goods and Sweaters

All $35, $40 and $45 Suits and Many of the Finest Overcoats now 29.75

$16.50 Suits & O'coats, 13.50
$20.00 Suits & O'coats, 16.50
$18.00 Suits & O'coats, 14.75
$25.00 Suits & O'coats, 19.75

All $.300 Hats, Derbies & Soft Hats 1.95
$1.50 and $2.00 Shirts 95c
All $2.00 Caps, Big Assortment 95c

All Neckwear Reduced
Old Prices 50c to $2.50, now
25c, 35c, 75c and 1.35

All Sweaters Reduced, Old Prices $3.00 to $7.50, now
1.25, 2.85, 4.75 and 5.75

Largest Retailers of Clothing in New Jersey and We Make the Clothing Ourselves

PHONE YOUR ADS

ONE CENT A WORD

SCOOP THE CUB REPORTER — NOT A NICE RELATIVE TO HAVE — BY "HOP"

TREAT INJURIOUS TO THE KIDNEYS

Take a Tablespoonful of Salts if Back Hurts or Bladder Bothers.

[illegible] a nation of meat eaters and our blood is filled with uric acid, says a well-known authority, who warns us to be constantly on guard against kidney [illegible].

The kidneys do their utmost to free the blood of this irritating acid, but sometimes they become overworked and they get sluggish, the eliminative tissues clog and then the waste is retained in the blood to poison the entire system.

When your kidneys ache and feel like lumps of lead, and you have stinging pains in the back or the urine is cloudy, full of sediment, or the bladder is irritable, obliging you to seek relief during the night; when you have nervous headaches, nervous dizziness, sleeplessness, acid stomach or rheumatism in bad weather, before you go to pieces consult your pharmacist about a dozen of Jad Salts; take a tablespoonful in a glass of water before breakfast each morning and in a few days your kidneys will act fine. This salts is made from the acid of lemon and lemon juice, combined with lithia, and has been used for years to flush and stimulate the kidneys, to neutralize the acids in urine so it is no longer a source of irritation, thus ending urinary and bladder disorders.

Jad Salts is inexpensive and cannot injure; makes a delightful effervescent lithia-water drink, and no body can make a mistake by taking a little occasionally to keep the kidneys clean and active.—Adv.

CAN'T BEAT "TIZ" WHEN FEET HURT

"Tiz" for sore, tired, puffed-up, aching, calloused feet or corns.

You can be happy-footed in a moment. Use "Tiz" and never suffer with tender, raw, burning, blistered, swollen, tired, aching feet. "Tiz", and only "Tiz" takes the pain and soreness out of corns, callouses and bunions.

As soon as you put your feet in a "Tiz" bath, you just feel the happiness soaking in. How good your poor old feet feel. They want to dance for joy. "Tiz" is grand. "Tiz" instantly draws out all the poisonous exudations which puff up your feet and cause sore, inflamed, aching, sweaty feet.

Get a 25-cent box of "Tiz" at any drug store or department store. Get instant foot relief. Laugh at foot sufferers who complain. Because your feet are never, never going to bother or make you limp any more.

HOT TEA BREAKS A COLD—TRY THIS

Get a small package of Hamburg Breast Tea, or as the German folks call it, "Hamburger Brust Thee," at any pharmacy. Take a tablespoonful of the tea, put a cup of boiling water upon it, pour through a sieve and drink a teacup full at any time. It is the most effective way to break a cold and cure grip, as it opens the pores, relieving congestion. Also loosens the bowels, thus breaking a cold at once.

It is inexpensive and entirely vegetable, therefore harmless.—Adv.

PAINTERS AND DECORATORS.

James C. Hansen
DECORATOR
Dealer in
PAINTS, OIL, GLASS, VARNISHES, ETC.
141 East Front St., Plainfield, N. J.
Distributor of John W. Masury & Son's Pure Colors, Ready Mixed Paints, Etc.

1916 WALL PAPERS
IMPORTED and AMERICAN GOODS
C. CONOVER & CO
Decorators, Painters and Paper-Hangers, Window and Plate Glass.
315 Elmwood Place. Tel. 1145

MARRIAGE ANNOUNCEMENT.

Announcement is made of the marriage of Miss Matilda Elizabeth Coddington, daughter of Mr. and Mrs. S. Coddington, to Stephen Terhune Smith, Jr., of Springfield, Mass., February 1, 1916.

FLOORS
HARDWOOD AND PARQUET
Old Floors Refinished.
S. E. WARD & CO
[illegible] Depot Park. Manning Building. Plainfield, N. J. 'Phone 470.

REAL ESTATE INSURANCE
MANNING & CURTIS
106 DEPOT PARK

[illegible]—Going to build? See Saturday's [illegible].

F. H. FIRSTBROOK

116 W. Front St. Phone 1754

Best Elgin Butter, per lb	36c
N. Y. State Selected Eggs, per dozen	33c
Fancy Jersey Potatoes, per basket	70c
Fancy Table Butterine, per lb	28c
Swift's Print Butterine, per lb	25c
N. O. Molasses, the best, per gallon	70c
New Rolled Oats, 6 lbs	25c
New Buckwheat Flour, per lb	5c
California Prunes, medium size, per lb	10c
Ritter's Baked Beans, 3 cans	25c
Fancy Florida Oranges, 15 for	25c
Fancy Baldwin Apples, per basket	75c
Fancy Hickory Nuts, 2 quarts	25c
Black Walnuts and Buttermuts, 2 quarts	15c
Broken Macaroni and Spaghetti, 4 lbs	25c
Norway Mackerel, each	5c
Hotel Astor Rice, 3 pkgs.	25c
Fancy Japan Rice, 4 lbs	25c
Mueller's Macaroni and Spaghetti, 3 pkgs	25c
Duryea's Corn Starch, 3 pkgs.	25c
Good Corn, Peas and String Beans, 3 cans	25c
Old Dutch Cleanser, 3 cans	25c
Campbell's Soup, 3 cans	25c
Borden's, Pet, and Carnation Milk, 3 cans	25c
Square Brand Milk, 3 cans	25c

We Give S. & H. Stamps

Firstbrook's

COAL AND WOOD DEALERS.

Kindling and Grate Wood.
Prompt Deliveries. Orders received at
89 SOMERSET STREET
JOHN MOBUS
P. O. Box 320. Telephone 2538-J.

N. Meyers & Sons
COAL
COKE AND WOOD
Office tel. 1152-W. 121 Watchung Av.
Yard Tel. 1911.

PLAINFIELD WINDOW CLEANING COMPANY
H. MERSTRICH, Prop.
Stores, Offices, Private Residences, New Buildings Cleaned, Scrubbed and Oiled. Office, 121 Liberty St.; Tel. 1945.

Hoagland's Express
W. H. CARHART, Successor.
FURNITURE AND PIANO MOVING
OFFICE, 124 WEST SECOND ST.
Telephone 884.

—Advertise in the Daily Press.

CLASSIFIED RATES.

One cent a word for first insertion, one-half a cent a word for each subsequent insertion of the same advertisement for less than one month. Fifty cents a line for one month. Double Charge for Capitals. No advertisement received for less than 10 cents. No display or black face type used in this column.

The Plainfield Daily Press cannot give information regarding advertisements for which answers are to be sent care of the Press. Persons replying to office addresses must mail or leave written answers as stated in advertisement.

A. M. RUNYON & SON,
UNDERTAKERS
432 Park Ave. Telephone No. 40
Office open day and night.
Office of Hillside Cemetery.
New York Office 14 East 39th Street
Telephone Call 3341 Murray Hill
New York Embalmers License 4699
New York State Registered License Undertakers No. 315.

Estab. 1868 Tel. 2354
J. J. & C. A. HIGGINS
UNDERTAKERS.
Private Funeral Chapel
108-111 West Fourth Street
Auto Cortege for Long Distance.

T. A. MOORE
UNDERTAKER
612 E Sixth St.
Tel. 741-R

Established 1872.
P. CASEY & SON,
Undertakers and Embalmers.
Office 100 North Av. | Telephone 2331 | Residence 412 W. 3rd St.
N. Y. Office, 10 E. 22nd St.
Tel. 2094 Gramercy

L. L. MANNING & SON
STEAM GRANITE WORKS
Corner Central Ave. and West Front St.
Opp. First Baptist Church. 'Phone 338-J.

HELP WANTED—MALE.

CANVASSER WANTED—Must be a hustler; good money for one who can produce results. Address Canvasser, care Plainfield Daily Press, giving experience and references. 1 25 tf

WHEELWRIGHT wanted. Edward H. Wyckoff, Millstone, N. J. 2 1 7

MOULDERS WANTED—Two good first-class jobbing bench moulders. Hall Printing Press Company, Dunellen, N. J. 2 2 2

YOUNG MAN TO START AS OFFICE BOY; GOOD OPPORTUNITY FOR ADVANCEMENT. APPLY POND MACHINE TOOL WORKS. 2 3 tf

ELECTRICIAN'S HELPER; young man, 22 years old, wishes position as electrician's helper; good references. Address, Anthony Monterossa, 346 East Third street (top floor). 2 1 3

WE TEACH you automobile driving and furnish car to go for examination. 341 Somerset street; Tel. 1815. 1 22 1mo

ROOMS AND BOARD.

APARTMENTS with private bath; also single room. 312 East Seventh street. 7 16 tf

THE WALDORF, 134 Crescent avenue, desirable rooms, with board. 1 25 1mo

AUTOMOBILES FOR SALE.

FOR SALE—A fast, powerful runabout; excellent condition; the chassis can easily take a touring or delivery body; any demonstration given; a bargain at $175; the windshield, demountable rims, prest-o-lite and speedometer cost that much. Telephone 374 or call 159 Crescent avenue. 2 2 3

HELP WANTED—FEMALE.

OPERATORS; EXPERIENCED. NAT LEVY & CO., 229 WATCHUNG AVENUE. 1 13 tf

OPERATORS on children's dresses, steady work; will break in learners; pay while you learn each week. Apply Wednesday, 8 to 12, 523 West Third street. 2 1 2

WANTED—White cook, 520 West Eighth street. Call afternoons after 5 o'clock or by appointment. 2 1 2

WANTED—Child's maid (white); must have good references. Apply 434 West Seventh street.

WANTED — Chambermaid and waitress (colored). Apply 632 Woodland avenue. 2 3 tf

OPERATORS—Also learners, paid while learning; examiners and pressers. Schiller Bros., 320 West Front street. Look for name on door. 2 3 3

CANVASSER WANTED—Must be a hustler; good money for one who can produce results. Address Canvasser, care Plainfield Daily Press, giving experience and references. 1 25 tf

FOR SALE

FIVE HORSE POWER, WESTINGHOUSE COMPOUND STEAM ENGINE, IN FIRST CLASS CONDITION, FOR SALE CHEAP. CAN BE SEEN BETWEEN 8:30 AND 5 DAILY AT THE DAILY PRESS OFFICE. 1 11 tf

FOR SALE—Two Jersey cows, registered, fashionable blood; fresh in March; also a young heifer; imported sire. W. P. Smith, Belvidere avenue 2 3 2 tf

FOR SALE—Three high class Jersey cows, registered; one just fresh, two will be fresh during March; also one heifer; all sired by imported stock. W. P. Smith, Belvidere avenue, Plainfield, N. J. 1 25 3 eod

FIFTY laying hens for sale, March hatch, and man's wheel, with coaster $4; two hovers. Mrs. Martin, Golf avenue, Arlington avenue trolley. 2 2 2

FOR SALE—Sanitary roll top and typewriter desks, two chairs, safe. Travelstamp Office, 146 Park avenue. 1 26 tf

MISCELLANEOUS.

ATTENTION is called to people suffering with sore throat. Nagle's specific for sore throat will relieve. 25 cents bottle. Cut rate drugs. Nagle's, Front and Grove streets. 1 20 tf

WHY NOT brighten up your home? We have a full line of gas and electric portables, showers, domes, semi-indirects, store fixtures and gas and electric supplies, at the lowest prices in the city. Naylor & Naylor, 128 North avenue. 12 13 tf

M. A. BROWN—218 West Second street—Velvet gowns treated and steamed; fancy evening dresses dyed, mourning goods dyed. All these done at short notice. 1 11 tf

INSURANCE—ALL BRANCHES. AGENT FOR NATIONAL SURETY CO. J. T. VAIL. tf

MONEY TO LOAN

MONEY TO LOAN on bond and mortgage. J. T. Vail. tf

MONEY TO LOAN—First mortgage security; property centrally located. L. A. Clement, attorney, Babcock building. 3 9 tf

MONEY TO LOAN on mortgage. H. R. Linbarger, 197 North avenue; 'phone 955 tf

MONEY TO LOAN on mortgage. Manning & Curtis, 106 Depot Park. tf

MONEY TO LOAN on bond and mortgage. Mulford, opposite depot. tf

FOR RENT.

ATTRACTIVE, modern house, Golf avenue, near corner Woodland avenue; pleasant outlook, near trolley, eight rooms and finished garret, city water and bathroom, cemented cellar; lot 50 by 200; for sale on reasonable terms or rentable at $20 monthly; will repaint for desirable tenant. Edward C. Lunt, owner, 92 Liberty street, New York, or your own broker. 1 13 1mo

HOUSE to let, 738 West Fourth street; all improvements and barn. Inquire N. Meyers, 121 Watchung avenue. 1 13 tf

TO LET—Six room house, centrally located, North Plainfield, all improvements. Inquire A. Wilson, 29 Craig place. 1 31 tf

FOR RENT—May 1, house 502 West Eighth street, corner Madison avenue, all improvements; 3 bath rooms; hardwood floors; in A-1 condition; hot water heat. W. F. Arnold, City National Bank. 2 3 tf

TO LET—Nine room house, all improvements; convenient to trolley and Netherwood station. George B. Staats, 112 Netherwood avenue. 1 27 6

FOR RENT—9 room house, 1076 Arlington avenue. Lamar Van Syckel. 1 31 eod tf

TO LET—An apartment or for suitable offices; centrally located; opposite Proctor's. F. Linke, 227 West Front street; Tel. 157. 1 31 tf

TO LET—Seven room bungalow, furnished or unfurnished; convenient to trolley and railroad station. George B. Staats, 112 Netherwood avenue, Plainfield, N. J. 1 27 6

TO LET—Four rooms, unfurnished; part improvements. 94 Grandview avenue. 2 1 1

MOVING PICTURE OR STEREOPTICON SHEET FOR RENT, big enough for the largest hall. Apply Daily Press office. tf

TO LET—Four room flat, first floor; part improvements; large garden; East Seventh street. Apply 306 East Front street. 1 28 tf

TO LET—House, 6 rooms, West End; $15 per month. J. T. Vail. 1 22 tf

TO LET—Opposite Proctor's, first floor, 6 rooms, all improvements, good location for business or office. Apply F. Linke. 2 2 tf

TO LET—Two furnished rooms for light housekeeping. 308 East Front street. 2 2 3

TO LET—Four rooms, with improvements. Inquire 311 New street. 1 14 tf

ATTRACTIVE, modern, hollow-tile residences, 901 and 915 West Sixth street, Plainfield; excellent locality, near station, schools and trolley; nine rooms, all improvements, sleeping porch, large lot. For sale on reasonable terms or rentable at $42.50 monthly. Edward C. Lunt, 92 Liberty street, New York, or your own broker. 2 6 1 mo

TEN-ROOM house, 418 East Second street; all improvements. William Newcorn. 3 11 tf

STORE to rent, corner Watchung avenue and Fifth street. Apply, Neuman Brothers Co. 12 20 tf

EMPLOYMENT AGENCIES.

READ THIS—Murray's Employment Registry, 326 West Front street, near Grove, for reliable help; fees reduced, and very moderate. 'Phone 666. 2 13 tf

MRS. KELLER'S Employment Agency, 22 Somerset place, all nationalities. 'Phone 1724. tf

FOR SALE OR TO LET.

FARM for sale or rent, 30 acres land, good house and outbuildings; located 1½ miles from Clinton Avenue station, Plainfield. Apply, J. T. Vail, Plainfield. 1 8 tf

REAL ESTATE FOR SALE.

INCOME property for sale; good paying investment. Address Investment, care of Press. 1 16 tf

Mono Storage
Warehouse
North Avenue
[Opp. Freight House
125 East Front Street

STUDYING

If you're worried about transferring anything heavy—safes, machinery, smoke stacks, boilers, furnaces, etc.—just call and find out how thoroughly equipped and manned we are to handle the work.

Long experience in this work, plus the finest kind of excellent equipment and help assure you of satisfactory service when we handle the work.

Rates, etc., gladly quoted.

HAND'S EXPRESS CO.
OFFICE 69 SOMERSET STREET

AUCTIONEERS.

THE LEADING AUCTIONEERS
W. A. SCHORB & CO.
Also Dealers in Second Hand Furniture—Bought and Sold.
120 Madison Av., Jackson Bldg.
Telephone 2296.

ADVERTISEMENTS
—FOR—
NEW YORK HERALD, WORLD, TIMES, SUN, JOURNAL TELEGRAM, AMERICAN, BROOKLYN EAGLE, GLOBE
—AND—
NEWARK EVENING NEWS
RECEIVED
AT REGULAR OFFICE RATES.

PLAINFIELD DAILY PRESS
No Telephone Orders.
Cash Must Accompany Copy.

Carnations
a Specialty
FORRISTEL NURSERY
Successor to
BELLEVIEW AVE. NURSERY CO.
W. H. Forristel, Manager.
Tel. 1349.

Very Low Rates
—AT—
Murray's Storage Warerooms
Large and Small Rooms,
HOUSEHOLD FURNITURE, TRUNKS, ETC.
R. MURRAY, Auctioneer
326 TO 330 WEST FRONT STREET.
COR. GROVE. 'Phone 666.

L. MORALLER & SON
WATCHMAKERS AND JEWELERS
WATCHES
CLOCKS and
JEWELRY
Fine Watch and Clock Repairing a Specialty.
219 Park Ave. Phone 1967-J.

ORGANIZED 1864.
THE
FIRST NATIONAL BANK OF PLAINFIELD
A COMMERCIAL BANK WITH SAVINGS and SAFE DEPOSIT DEPARTMENTS
FOUR PER CENT INTEREST PAID ON SAVINGS ACCOUNTS

Suburban Transit Company

Leave Plainfield for South Plainfield—Week days—a6.30, a7.30, 9.00, 11.45, 1.00, 3.00, 4.00, 5.00, 6.10, b5.00, 10.30, 11.15. Sundays—9.00, 12.00, 2.00, 4.00, 5.00, 9.00.

Leave South Plainfield for Plainfield—Week days—a7.00, a7.45, 9.30, 12.05, 1.35, 3.30, b4.30, 4.20 except Saturday, 5.30, 7.30, 9.30, 10.50, b11.45. Sundays—9.30, 12.15, 3.30, 4.30, 5.30, 9.30.

Leave Plainfield for Watchung—7.00, 8.15, f10.00, b1.00, g3.00, 4.15, b6.20.

Leave Watchung or Plainfield—8.00, 9.30, f11.15, b2.30, g3.45, 5.35, g7.30.

Leave Plainfield for Warrenville—a6.45, a6.15, 6.20, f10.00, g2.00, g4.20.

Leave Warrenville for Plainfield—7.40, f11.00, g2.30, g7.15.

Leave Plainfield for Stirling—8.15, b1.00, 4.15.

Leave Stirling for Plainfield—9.30, 12.30, 5.16.

(a) Except holidays.
(b) Saturdays only.
(c) Except Saturdays.
(d) Daily except Sundays, holidays Monday mornings, and mornings after holidays.
(e) Monday mornings and mornings after holidays.
(f) Sundays and holidays only.
(g) Saturdays, Sundays and holidays.
R. W. CAMPBELL, Mgr., 310 Park Ave. 'Phone 130 Plainfield.

B. KIVATINOS
Successor to Kivatinos & Jelling. Fancy Fruits, Choice Confectionery, Nuts, Cigars, etc. We make a Specialty of Olive Oil.
211 W. FRONT ST. Tel. 886-W

A. H. ENANDER
SANITARY PLUMBING, GAS FITTING, STEAM AND HOT WATER HEATING.
Contractor for Sewer Connections
125 WATCHUNG AVENUE.

—Most of the readers of this newspaper know a bargain when they read about it. Are you advertising that car?

CONTACT BETWEEN CUSTOMERS AND OFFICERS

is one of the popular features of our service. Our Officers are always accessible and anyone seeking information or advice on financial or trust matters will find them ready to respond to inquiries. It may be that they can help you with the preparation of

YOUR INCOME TAX RETURN.

If so, do not hesitate to call upon them.

The Plainfield Trust Company

OFFICERS

O. T. Waring, President
Augustus V. Heely, Vice-President
J. Herbert Case, Vice-President
DeWitt Hubbell, Secretary and Treasurer
F. Irving Walsh, Asst. Sec'y-Treas.
A. H. Kirby, Assistant Treasurer

FEBRUARY SALE

Beginning Wednesday, February 2

The home that is furnished with thoroughly reliable and home-like Furniture does not necessarily mean the expenditure of a large sum of money but just a little care in selecting the right kind. This month we give you an opportunity to buy honestly made goods at prices that represent a substantial reduction from the original price.

The special priced suits and single pieces are not damaged or of inferior quality but well made, clean finished merchandise taken from our regular stock. Every line of goods we carry is represented in this Sale.

We will be pleased to show you the Sale pieces no matter if you wish to purchase or not. All are marked with special tags and priced in plain figures.

SALE PIECES ARE SOLD FOR CASH AND WILL NOT BE CHARGED.

Beginning Wednesday, February 2

POWLISON & JONES

149-151 E. Front St. Plainfield, N. J.

RUBBERS--These Prices Defy Competition--RUBBERS

Women's Storm Rubbers, now.....50c
Misses' Storm Rubbers, now.....45c
Children's Storm Rubbers, now.....35c
Men's Storm Rubbers, now.....69c
Boys' Storm Rubbers, now.....55c
Youths' Storm Rubbers, now.....40c
Women's Rolled Edge Storm Rubbers, now.....59c
Misses' Rolled Edge Storm Rubbers, now.....55c
Children's Rolled Edge Storm Rubbers, now.....45c
Men's Rolled Edge Storm Rubbers, now.....79c
Boys' Rolled Edge Storm Rubbers, now.....65c
Youths' Rolled Edge Storm Rubbers, now.....59c

OUR PRICES all Winter have been lower than the lowest elsewhere for Boston Brand Rubbers. We have cut the prices still deeper for this sale.

These prices for Boston Brand Goods:

BUCKLES, ARCTICS, FELT COMBINATIONS ETC.

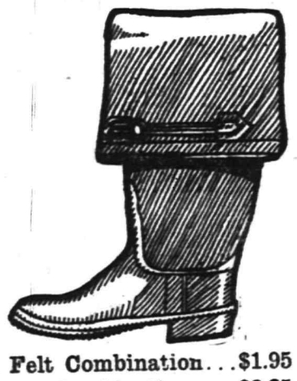

Men's 1 Buckle Arctic, $1.09
Men's 4 Buckle Arctic $1.79
Men's 1 Buckle Felt Combination...$1.95
Men's 2 Buckle Felt Combination....$2.25
Men's Storm King Boots.....$3.49
Boys' Storm King Boots.....$2.59
Youths' Storm King Boots.....$1.95
Misses' Storm King Boots.....$1.69
Child's Storm King Boots.....$1.49
Men's Short Boots.....$2.59
Boys' Short Boots.....$1.95
Youths' Short Boots.....$1.50
Misses' Short Boots.....$1.29
Child's Short Boots.....$1.09
Women's Short Boots.....$1.39

M. ABRAMS

229-233 West Front St. Plainfield

Branch, 324 Burnet St., New Brunswick. Wholesale Dept., 85 Reade St., N. Y. City.

ORGANIZED 1875

AN IMPORTANT DUTY---PROTECTION FOR VALUABLES

See that your valuables have Absolute Protection from loss—it is important.

You can rent a Safe Deposit Box in our Fire and Burglar Proof Vault for

$5.00 AND UP PER YEAR.

CITY NATIONAL BANK

PLAINFIELD, N. J.

No exchange on out-of-town checks. Our checks collectible at par through the Federal Reserve Bank of New York and New York Clearing House.

REAL ESTATE INSURANCE

Harvey R. Linbarger

197 NORTH AVENUE. Telephone 95.

A MAN WHO DOES HEAVY WORK

Requires a shoe of rigid dependability.

Our "Workers"

$2.75 to $4.00

will meet the requirements of every working man. Nothing particularly fancy or stylish about them, but the meat is in both sole and upper.

M.C.VAN ARSDALE

127 E. FRONT ST.

Shoe Talk to Men

Our men's shoes are made to our special order from the best makers in the country. Style, quality and good fitting is our standard, and now for prices, we think from

$3.50 to $5

we have some very fine values.

MEN'S WORK SHOES

$2, $2.50 & $3

A. K. Willett

107 PARK AVE

"Oldest Shoe House in Town"

AWNINGS

UPHOLSTERING

WINDOW SHADES

Frank G. Wikoff

721 W. Fourth St. Tel 1746.

Photographs of Plainfield property For Sale or Rent on file for inspection. All kinds of Insurance.

EDMUND RUSHMORE

REAL ESTATE AND INSURANCE, SINGER BUILDING, NEW YORK.

10 19 6 mos tu-th-s

SERVICE CAPITAL $100,000

Real Estate Department

This Company desires to call attention to its Real Estate Department wherein it is prepared to offer exceptional service to those desiring to buy, rent or exchange Real Estate of every description. Acquaint us with your needs. We can serve you to advantage.

THE STATE TRUST COMPANY

The Bank of Personal Service.

HOTELS.

HOTEL WALDORF

HENRY WINDHAM, Prop.
144 EAST FRONT STREET.

Gottfried Kruger's Extra Beer on draught. Imported Wines, Liquors and Cigars. Hotel accommodations and private dining-room.

HOTEL SOMERSET

Newly Papered and Painted throughout. Toble Board and Rooms by Day or Week.
Piel Bros. and Kruger's Beer on draught.
W. G. FEASTER, Proprietor
27 Somerset St. Tel. 091

WEINMANN'S CAFE

GENERAL NEWS TICKER.
Stock quotations.
Up to the Minute.
'PHONE 1527.

NEW JERSEY CENTRAL

TRAINS LEAVE PLAINFIELD.

For New York—2.10, 3.41, 5.08, 5.40, 6.52 except holidays), 6.27, 6.55, 7.22, 7.26 except holidays), 7.41, 7.44, (7.55 except holidays), 7.58, 8.12, 8.30 (except holidays), 8.36, 8.42, 8.59, 9.29, 9.53, 10.26, 11.27, 12.12 p. m.; 12.34, 12.58, 1.49, 2.20, 2.25, 2.39, 2.55, 3.11, 4.01, 4.13, 4.36, 5.39, 5.55, 6.47, 7.41, 8.27, 9.27, 9.30, 10.15, 10.3 11.43 p. m. Sunday—2.19, 3.41, 5.40, 7.22, 8.58, 8.52, 9.34, 9.40, 10.37, 12.12 p. m., 12.38, 1.58, 1.17, 2.09, 2.15, 2.55, 3.17, 4.29, 5.3 6.37, 8.14, 8.13, 8.27, 8.35, 8.39, 9.27, 10.2 9.36 p. m.

For Newark—5.08, 6.27, 6.55, (7.0 through train to Newark), 7.41, 8.56, 9.2 11.26, 11.27 a. m., 12.34, 12.58, 1.43, 2.3 4.13, 4.36, 5.29, 6.25, 6.47, 7.41, 8.27, 9.3 9.36 p. m. Sunday—7.23, 8.52, 9.54, 10.3 a. m., 12.39, 12.58, 1.17, 2.09, 2.55, 3.1 4.29, 5.34, 7.14, 9.13, 9.25, 8.39, 9.27, 10.5 p. m.

For Easton, Bethlehem, Allentown and Mauch Chunk—5.18, *8.20, 9.44, 11.27 a. m., 2.00, 5.24, 5.44 (6.59 to Easton) p. m. Sunday—5.19, *9.44, 10.57 a. m., 1.5 4.14, 7.05 p. m.

For Wilkesbarre and Scranton—5.18 9.44 a. m., 5.44 p. m. Sunday—5.19 10.57 a. m., 5.44 p. m.

For Red Bank, Long Branch and Asbury Park, etc.—3.41, 8.12, (9.53 a. m. Red Bank), 11.27 a. m.; 12.34 Saturdays only), (12.58 Red Bank only), (3.11 Red Bank only), 4.13, 4.36, 6.25, 8.27, 11.43 p. m. Sundays—3.41, 8.52 a. m., (9.40 Red Bank only), (2.15 Red Bank only), 5.17, (8.1 Red Bank only), 8.35 p. m.

For Atlantic City—3.41, 9.53 a. m. (12.3 Saturdays only), 3.11 p. m. Sundays—9.4 or 2.15 p. m.

For Philadelphia—6.38, 7.39, 9.02, 10.43 11.54 a. m., 12.42, 1.54, 2.45, 4.45, 5.13, 6.47 7.47, 9.46, 10.48 p. m., 1.20 a. m. Sundays 9.02, 9.39, 9.57, 10.39, 10.43, 11.41 a. m. 2.42, 1.44, 2.45, 3.42, 4.39, 4.45, 4.56, 5.39 6.39, 6.47, 8.47, 9.46, 10.55, 11.54 p. m 2.20 a. m.

For Baltimore and Washington.—Daily 9.02, 10.43 a. m., 12.4 2.45, 5.45, 6.47 p. m. Sundays Mauch Chunk 4 3 '1

ARRIVAL AND DEPARTURE OF MAILS AT PLAINFIELD POSTOFFICE.

NEW YORK MAILS. Arrive—5.30, 8:0 8:40, 11:45 a. m., 1:30, 2:30, 5:00, 5:3 8:30 p. m., 12 midnight. Close—6:3 7:45, 10:00, 10:45 a. m., 12 noon, 2:00 3:50, 5:45, 7:45, 9:00 p. m.

SOMERVILLE AND EASTON. Arrive 8:40, 10:45 a. m., 12:45 and 7:08 p. m Close—6:30, 7:45 a. m., 1:30, 4:30 p. m

PHILADELPHIA—Direct. Arrive—5:30 8:00, 9:40, 11:45 a. m., 12:30, 2:30, 7:0 p. m. Close—6:40, 11:30 a. m., 1:30, 3:50 6:50, 9:00 p. m.

THROUGH FAST MAIL FOR EAST Close—12 noon, 200, 3.50, 5.45 p. m.

DIRECT THROUGH FAST MAIL FOR WEST. Close—6:30, 11:30 a. m., 1:3 5:00 and 9:00 p. m.

PENNSYLVANIA. West of Easton, Close —6:30 a. m., 1.30, 5.00, 7:00 p. m.

ELIZABETH—Direct. Arrive—5.30, 8:4 a. m., 1:30, 2:00, 5:30 p. m. Close—7:4 10:0 a. m., 12 noon, 5:45, 9:00 p. m.

NEWARK—Direct. Arrive—5:30, 8:45 a m., 1:30, 2:30, 5:30 p. m. Close—6:3 7:45, 10:45 a. m., 12 noon, 2:00, 3:50 5:45, 9:00 p. m.,

WATCHUNG. Arrive—1:00, 6:45 p. m Close—9:00 a. m., 5:30 p. m.

WARRENVILLE. Arrive—1:00 p. m Close—2:00 a. m.

SUNDAY MAILS. Office open from 9:3 to 10:30 a. m.

A. E. HOAGLAND, P. M.

Established 1868.

CHOICE PICTURES, DAINTY MIRRORS AND UNIQUE PICTURE FRAMES.

AT

Swain's

317 W. FRONT STREET, Plainfield, N. J.

Assortment larger than ever and prices very reasonable.

Artists' materials, Regilding, etc.

HODGE'S PHARMACY

Y. M. C. A. BUILDING
BELLE MEAD SWEETS
Telephone 62.

THE MISSION IS INTENDED for YOU

Are you planning to avail yourself of its privileges? Make a note of the dates—Feb. 13th to 20th, inclusive.

Grace Church

Seventh and Sycamore Streets.

By Phoning 2452

FARMERS TO CONSUMERS, INC.

188 EAST FRONT ST.

For your **FRUITS, VEGETABLES** and **EGGS** you will secure the best at the most reasonable prices.

Give us a trial and be convinced.

We carry also a full line of White Rose canned goods.

Free Delivery 11 11 th-f-tf

FREE DELIVERY

ROTH & CO.

Fish Market

Fancy Large Red Snappers, lb 14c
Fancy Canada Selected Smelts, selling at, lb.... 15c, 20c, 28c
Fresh Lobster, lb 30c
Fresh Herring lb 8c
Fresh Boston Haddock, lb 9c
Fancy Fresh Caught Flounders, lb 12c
Fresh Shad, each ..... 25c & 35c
Fresh Cod to Boil, lb 14c
Tile Fish to Boil, lb 14c

BUTTER WEAK HALIBUT

Finnan Haddie, lb 15c
Smoked Halibut, lb 24c

Fresh Scallops

Fresh Boiled Shrimp, lb.....25c
Brookfield Eggs, dozen 28c
Strictly Fresh Eggs, dozen.....40c

UNIVERSAL LUNCH BOX

With Vacuum Bottles

A tasty lunch and steaming hot coffee is what the UNIVERSAL can give you every noon. The UNIVERSAL Vacuum Bottle, a part of every UNIVERSAL Lunch Box, is warranted to keep the contents hot for twenty-four or cold for seventy-two hours. The drinking cup is fitted with folding handles and locks firmly on the vacuum bottle. The food drawer is large, thoroughly ventilated and keeps the food fresh and appetizing. The Universal Lunch Box is made of heavy tin, finished in dark brown with collapsible genuine leather handle. Price $2.25 each. For sale by

H. E. Gayle Hardware Co.

General Hardware and House Furnishings.

Tel. No. 398. Front St. and Park Ave.

WE'RE GOING TO MOVE!

On and after February 14, 1916, the Plainfield Daily Press office will be located at 193-195 North avenue.

PLAINFIELD DAILY PRESS

THE WEATHER.

Fair tonight and Saturday; slowly rising temperature; moderate southwest winds.

Highest yesterday, 33; lowest this morning, 10.

Established May 10, 1887. FOURTEEN PAGES PLAINFIELD, NEW JERSEY, FRIDAY, FEBRUARY 4, 1916. FOURTEEN PAGES Two Cents a Copy, $5 a Year.

2 SISTERS DEAD WHEN HOME BURNS

North Plainfielder Called to Brooklyn Early This Morning.

MOTHER IS RESCUED

Seven Women Perish When Home of Mrs. Casimir Tag, Mother of Fred Tag, of This City, Burns During Night.

Two sisters and an aunt of Fred Tag, of Rockview avenue, North Plainfield, lost their lives this morning in a fire that destroyed the Tag home in Brooklyn, burning seven women to death.

Mrs. Casimir Tag, mother of the North Plainfielder, was saved through the heroism of her daughter Caroline, who sacrificed her own life. The beautiful Tag home, one of the handsomest in the fashionable Hancock street section of Brooklyn, was completely destroyed.

The fire occurred near 3 o'clock this morning. Fred Tag was at his home here. He received a message before daylight telling of the death of his two sisters, and rushed to Brooklyn at once.

The list of dead includes Caroline Tag and Helen Tag, twenty-five and thirty-one years of age, respectively, daughters of Mrs. Hannah Tag; Hannah Suarley, sixty-eight, cousin of Mrs. Tag; Miss Jennie F. Steadman, twenty, a trained nurse; Annie Cain, fifty-two, servant; Lizzie Cain, forty-five, servant; Delia ———, cook.

The fire was discovered by Miss Caroline Tag, whose marriage day had been set for February 16.

She was awakened by a suffocating feeling and getting out of bed went to the first floor, where she tried to turn on the electric lights, but for some reason was unable to do so.

Then she went to the telephone and called up her brother, Dr. C. H. Tag, at No. 284 Jefferson avenue. She then notified fire headquarters, after which she went upstairs and aroused the sleeping women. That was the last seen of her alive.

Miss Steadman, the trained nurse, had been in the Tag home only one day. One of the Tag family was ill and Miss Steadman had been engaged only yesterday. She was sleeping in a room on the third floor and is thought to have been suffocated to death.

The fire was caused by defective insulation of electric wires in the house. This opinion is borne out by the fact that when Miss Tag, aroused

(Continued on page 8.)

EPISCOPALIANS READY FOR PREACHING MISSION

The parish leaflet of Grace church in its February issue, devotes the entire edition to the approaching Mission to be conducted by the Right Reverend Charles E. Woodcock, Bishop of Kentucky. The preparation has been very general and very complete, and the members of all four Episcopal churches feel that everything has been done that might have been done, and now wait with interest the opening service at Grace church on Sunday morning, February 13th.

The "Cottage" meetings which have been a prominent feature in preparing for the Mission, have been successful and well attended. On Wednesday evening last, notwithstanding the inclement weather, many parishioners of Grace church met at the home of Mrs. D. H. Rowland, West Seventh street, and the devotional meeting was greatly enjoyed by all present. Similar meetings are being held in all parts of the city, and will be continued until the end of next week.

VISITING HIGH SCHOOL.

The Misses Grace Messer, supervising of drawing and handwork; Flora E. Hicks, teacher of needlework, and Chester B. Park, supervisor of manual arts department, all of Roselle, spent yesterday in the Plainfield High School acquainting themselves with the work of the various departments. At noon a hot luncheon was served to them in the practice cottage adjoining the High School by students of the cooking department.

DANCING CLASS EXHIBITION.

There will be a meeting of the Parent-Teacher Association of the Irving-Jefferson Schools at the Irving School on Tuesday afternoon, February 9, at 3:30 o'clock. Miss Brownlee will give a demonstration of the dancing class, of which she has charge. There will be music and refreshments. A large attendance is expected.

PLAN A SEWING BEE.

Lydia Chapter, Order Eastern Star Lodge, is making arrangements to hold a sewing bee in the lodge rooms the middle of the month.

SUDDEN DEATH OF MISS PESENGER

Lifeless Body Found Beside Her Bed at Her Home in the Borough.

HAD COUGHING SPELL

Dr. J. H. Buchanan, Who Was Summoned, Believe Death Was Due to Strangulation—County Physician Long Issues Burial Permit.

Members of the Carver family living at 20 Jackson avenue notified the borough police at noon today that Miss Jennie Pesenger, an elderly woman who occupied the apartments above them at the same address, had died suddenly. Chief Marshal George Weiss visited the house and found that Miss Pesenger had expired on the floor beside her bed. Death had ensued only a short time before the discovery, as the body was still warm. The chief called Doctor J. H. Buchanan, who stated after an examination that the woman had evidently been seized with a violent coughing spell, which resulted in strangulation. Countyy Physician William H. Long, of Somerville, was notified and will view the body this afternoon.

Miss Pesenger, who was about sixty-five years old, had lived alone in the Jackson avenue apartment for a long time. The Carver family heard her moving about last night, several times noticing that she was coughing violently. As she had been about yesterday as usual, no more than passing thought was given to the circumstance, but when she failed to appear this morning, an investigation was made today at noon. Miss Pesenger had been in bed, as she was dressed in her night clothing and had probably attempted to get some medicine when the fatal coughing spell seized her.

Miss Pesenger was a native of Brooklyn, but came to Plainfield about 1882. She had a sister living in Newark, who died a year ago, and so far as known, her only relatives are several nephews and nieces in Newark and Brooklyn. Miss Pesenger united with Trinity Reformed church more than thirty years ago and since that time had been active in its work. She also was a frequent attendant at Warren chapel. Outside of her church friends, she had few acquaintances in the city, as she practically lived the life of a recluse. No arrangements have been made for the funeral, pending word from her relatives.

L. B. BEERS LECTURES ON "THE MAINE WOODS"

L. D. Beers gave an interesting illustrated lecture on "The Maine Woods" at the weekly meeting of the Boy Pioneers held yesterday afternoon in the Crescent avenue church. About fifty slides were shown during the course of the lecture. Among these were pictures of a deer, a beaver dam and camp life.

Following the lecture, Mr. Beers gave a short talk in which he showed how the constitution of the organization could be applied to life in the woods. Four new boys were received into the organization. Benton Lawrence was promoted to sachem, and Rufus Searles to assistant guide. Thirty boys were present at the meeting.

STATE ENGINEER MEEKER WOULD NOT BE AFFECTED

The State Board of Agriculture, in a resolution adopted at its meeting on Wednesday, demanded an immediate revision of the laws of the State relating to the improvements of public roas. The association also endorsed the bills introduced by Senator Gaunt, which were drafted by the legislative commission. These bills were so drawn that State Road Commissioner Stevens, State Road Engineer R. A. Meeker, of this city, and Motor Vehicle Commissioner Dill would not be legislated out of office.

MOTHERS' ASS'N MEETING.

The Plainfield Mother's Association will hold a meeting this afternoon at the home of Mrs. William M. Sandford, of 217 East Seventh street. Miss Lillian Lamson, supervisor of the recreation activities in the city will speak on the problem of teaching the youth of the city the study of music. Several other important topics will also be discussed.

ELECTROCUTED FOR MURDER.

Ossining, N. Y., Feb. 4.—Giuseppe, Marenei was put to death at 5:40 a. m. today. He died protesting his innocence of the killing of a policeman in Brooklyn two years ago.

CLASSICAL PROGRAM FOR ELMAN CONCERT

Famous Artist Will Include Among His Numbers "Ave Maria" by Request.

Among the numbers which Mischa Elman will play at the concert in the Plainfield High School Auditorium next Wednesday night, arranged under the auspices of the Cheerful Workers' Circle of King's Daughters for the benefit of the Day Nursery, will be 'Ave Maria," from Schubert and Wilhelmi. This selection will be played by special request and is well known to a large number of music lovers. Tickets for the recital are still on sale at Miller's drug store, and although many of them have already been sold, there are still a large number of excellent seats.

During Mischa Elman's past five tours of America, he has played at six hundred concerts and recitals, all of them to capacity audiences, and at most of the concerts, hundreds were turned away. Elman is now making his sixth tour of America and the demands for his concerts indicate it will be his banner year. No matter from which side the life of Mischa Elman is reviewed, the thoughtful student of human events is certain to declare that the young Russian genius is an unsolveable mystery. Gifts like his cannot be explained.

As an artist he charms, fascinates, uplifts, and his influence upon the public is the same, no matter in which country he plays; be his auditors critics, connoisseurs, aristocrats or just plain mortals, it is much the same; all marvel at his accomplishments and wonder at his achievements. When Elman first appeared in this country, the first thing said of him was that he had created a new epoch in violin playing and it is not extravagant to state that the concerts of this wonderfully endowed Russian in America stimulated violin students and the sale of violin compositions to a remarkable degree.

CHAUTAUQUA WEEK PLANS CONSIDERED

Informal Meeting to Discuss the Proposition Was Held Last Evening.

An informal meeting of interested persons was held at the home of Mr. and Mrs. W. M. Sandford in the Crescent Apartment last night, for the purpose of discussing the advisability of holding a Chautauqua week in Plainfield next summer. No definite action was taken. Some of those present were in favor of the proposition and there were still some who were unwilling to commit themselves one way or the other.

The plan was presented at the meeting by a Mr. Getts, who is stopping in the city for a time. His idea is to have the Chautauqua week during warm weather so that it would be possible to have the gatherings in a large tent. The matter is to be discussed at a meeting of the Plainfield Mothers' Association today.

PRINCIPAL D. FRED AUNGST PRAISES MAYOR SMALLEY

In a letter addressed to his teachers, Supervising Principal D. Fred Aungst, of the North Plainfield schools, commends Mayor W. L. Smalley, for his efficient work in having the sidewalks of the borough cleared of snow in ample time for every pupil to get to school. The teachers were instructed to read the letter, which follows, to their classes:

"Through the prompt and efficient work of Mayor Smalley, all sidewalks of the borough were cleared of snow yesterday morning in ample time for every pupil to get to school. As a matter of fact, the attendance was about 200 greater than I anticipated.

"The Mayor directs me to say he will continue to make it possible and easy for the pupils to come to school on time after every snowfall, pupils and parents are again reminded that at least one school-session will be held on such days.

"Pupils are advised to arm themselves with these instructions and sally forth after every snowfall with the school-house for their goal."

MRS. MILLER TO SPEAK.

Mrs. F. W. Miller, of Jamaica, will speak on "Taking of Jericho and Ai" at the meeting of the Plainfield Graded Union on Monday, February 7.

FRIENDS ASSOCIATION TO MEET.

The regular meeting of the Young Friends association will be held tonight at eight o'clock in the meeting house.

ELKS' AFFAIR A BRILLIANT EVENT

Afternoon of Cards and Evening Dance Draws Two Large Attendances.

MANY FINE PRIZES

Seventy-one Tables Used in Playing 500 and Bridge—Mrs. Robert Gow Chairman of the General Committee.

Success even beyond the most sanguine expectation of the promoters attended the card party and dance conducted under the auspices of the Atlantic City reunion committee in the Elks' Club house on Watchung avenue yesterday afternoon and last night. Fully 300 women gathered in the spacious lodge room in the afternoon to enjoy "500" and bridge; while in the evening many of the same attendants and others took part in a reception and dance. All together, the combined program was one of the largest and most enjoyable social affairs that has taken place under the direction of the local Elks. The primary object for its giving was to offset the deficit of the reunion excursion to the shore resort last September, which was more than overcome.

The assembly rooms of the clubhouse were beautifully decorated for the occasion with palms, plants, cut flowers, flags and bunting. The Elks' colors of purple and white predominated, producing a most artistic effect as they were entertwined through foliage. Charles L. Stanley and Augustus Laggren, both of whom are experts in decorating, exercised the master hand in this direction. A total of seventy-one tables were used in the card playing, so that more than two hundred and eighty women enjoyed the various games. Many others were in the balcony, where they found equal enjoyment in admiring the vari-colored combination produced by the scene below, where the beautiful gowns of the women were in striking contrast to the green of palms and plants about them. Handsome prizes of silverware, cut glass, fancy work and many other articles were awarded. One prize was given to the highest score at each table. The playing was spirited throughout, and the coveted prizes were carried off only after closely contested games.

In the evening the members of the lodge and their friends reassembled for the dance. This also proved as delightful as the preceding affair in the afternoon. Wetton's orchestra furnished the music, and the reception committee made every effort to give a feeling of "home" to all present. Altogether the double program met with the unstinted praise of the guests, and the women friends of the Elks set a new mark for success in informal social events.

Mrs. Robert H. Gow was chairman of the general committee which made the arrangements, and to her untiring efforts much of the credit is due for the subsequent success. She was ably assisted by Mrs. Edward J. Harding, Jr., as secretary, and Mrs. A. E. Force as treasurer.

The sub-committees were as follows:

Reception committee, Mrs. Fred Sanford, Mrs. William R. Townsend, Mrs. George R. Westcott, Mrs. E. A. Giddis, Mrs. S. P. T. Wilbur, Mrs. Walter Apgar, Mrs. W. R. Causebrook, Mrs. P. E. Wisch, Mrs. C. F. Stout, Mrs. William Pope.

Auditing committee, Mrs. George R. Westcott, chairman; Mrs. Fred Sanford, Mrs. Edward A. Laing, Mrs. E. A. Giddis, Mrs. George W. Pope, Mrs. A. W. Pangborn, Mrs. Francis J. Blatz, Mrs. E. E. Poinier, Mrs. John E. Dunn, Mrs. A. E. Force, Mrs. C. F. Stout, Mrs. Arthur McVoy, Mrs. William R. Causebrook, Mrs. C. L. Crist, Mrs. A. E. Smith, Mrs. P. E. Wisch, Mrs. H. B. MacDonald, Mrs. J. E. Waldorf, Mrs. Frederick Zweifel, Mrs. D. W. Denlinger, Mrs. William R. Townsend.

Refreshment committee, Mrs. Joseph C. Martin, Mrs. William H. Pope, Mrs. Charles Woolston, Mrs. William N. Dunham, Mrs. William R. Causebrook, Mrs. L. D. Townley.

Decorating committee, Mrs. William R. Causebrook, Mrs. A. E. Laggren, Mrs. Edward A. Laing, Mrs. George Ballentyne, Mrs. J. F. Buckle, Mrs. C. F. Stout.

Tallies and card committee, Mrs. Robert H. Gow, Mrs. James R. Pope, Mrs. Edward A. Laing.

Table committee, Mrs. George W. Pope, Mrs. William C. Smith, Jr., Mrs. A. E. Force, Mrs. W. C. Mulvey, Mrs. E. J. Harding, Jr., Mrs. Thomas A. Moore, Mrs. E. H. Forgerson.

Mrs. William R. Townsend served as chairman in charge of the bridge room.

HEAVY FLOODS IN JAVA.

Batavia, Java, Feb. 4.—A heavy loss of life is reported in the floods that are raging throughout Java today in the interior. Hundreds of houses have been carried away, and there is great loss in the rice fields.

F. R. PARKIN WEDS MISS EFFIE MILLER

Ceremony Performed in Presbyterian Church, Bound Brook.

Miss Effie May Miller, daughter of Mr. and Mrs. Samuel Haas Miller, was married to Francis Rogers Parkin, son of Mrs. Henry Beam, at the Presbyterian church in Bound Brook yesterday afternoon. The ceremony was performed by Rev. Newell Wolsey Wells, of Brooklyn, and the Rev. William T. Boult, of Bound Brook, and was attended by relatives and friends of the couple from Philadelphia, Bryn Mawr, Camden, Newark, New York and Brooklyn.

The attendants for the bridal couple were Miss Bettine S. Paddock, Mrs. George Vail La Monte, Mrs. Alfred Clark Andrews, Miss Catherine Sparks and Miss Gwendolin Taylor; little Miss Dorothy K. Miller, sister of the bride, was flower girl; Grenville W. Parkin, brother of the groom, was th ebest man and Messrs. Alfred Clark, Andrews, George Vail La Monte, Lloyd Samuel Miller and James B. Murray were the ushers.

The bride was give naway by her father. Her gown was of white chiffon, velvet and tulle, and her veil of point applique lace covered the court train of white velvet. She carried lilies of the valley and white gardenias. A reception was held later at the home of the bride's father, who is senior vice president of the Chase National Bank of New York. The rooms were handsomely decorated for the occasion with roses, orchids, ferns and smilax. Mr. and Mrs. Parkin left Bound Brook for a three weeks' stay in the south after which they will reside in Bound Brook and will be at home to their many friends on April 1.

PROBASCO CLASS TO GIVE A COMEDY

"A Count of No Account," by A. E. Willis, Will Be Presented Saturday, Feb. 12.

The Probasco Bible Class has decided to present "A Count of No Account," by Anthony E. Wills. The members of the cast have been rehearsing for two months, and much hard work is evidenced by the smoothness with which they go through their parts. This is a delightful French comedy, in which a tramp presumes to fill the shoes of a French count, and, of course, is always in "hot water."

The cast is as follows: Archibald Waring, Carlton L. Smith; James J. Long, Herbert Amundsen; Marvin Short, Robert P. Mitchell; Johann Kramer, Earl B. Pierson; Count Henri Nogoodio, M. E. Stowe; Gen. Iama Terror, N. J. R. Chandler; Si Perkins, Duncan Patterson; Hans, Theodore Glaser; Otto, Harold W. Downs; Mrs. Maria Goodly, James W. Dunwell; Bessie Long, Cedric H. Ostrom; Jessie Short, Irving J. Pratt; Louise, Fred E. Serrell.

The tickets are selling rapidly, and the boys promise all who attend an evening brimful of laughter.

SUPPER FOR NETHERWOOD CHURCH TO BE REPEATED

The turkey supper given for the benefit of the Netherwood Reformed church by the women of the congregation at the home of Horace Adams, 202 Leland avenue, last night, proved such a success that it will be repeated tonight. Many attended the event and after the supper an entertainment was offered that proved pleasing. Miss Florence Disbrow was in charge of the dining room, assisted by Miss Laura Morris and Miss Naomi Fritts. Others who were in charge of various parts of the program were Mrs. Burke, Miss Norris, Miss Edith Adams, Mrs. Pierson, Mrs. Morton, Mrs. Nielson, Mrs. Bergman, Mrs. Telfar, Mrs. Adams, Mrs. Carson, Mrs. Young, Mrs. Daily, Mrs. Andrews. A cornet solo was rendered by Miss Dorothy Seader, assisted by Ralph Martin. Mrs. Ralph Martin also took part in the musical program. Mrs. S. O. Rush is general chairman of the supper committees.

JIDDELE MECHANIK.

Jiddele Mechanik, aged 76, father of Philip Mechanik, who conducts a bicycle shop at 325 West Front street, died at his home in Stony Hill yesterday morning from acute bronchitis. The funeral was held this afternoon. Burial was in the Jewish cemetery at Samptown.

For Rubbers and Boots.

Full line of rubbers and boots in Abrams Monster Sale. Look them over.—Adv. ***

SKY NOW LIMIT FOR BUILDINGS

David T. Kenney Told Commerce Chamber Ordinance Should Be Changed.

FLOODS ALSO A TOPIC

Civic Body Meeting Last Night Brought Out Healthy Discussion of Local Matters—Mr. Kenney Accepts the Presidency.

"Safety First" was the general topic under discussion at the February meeting of the Chamber of Commerce last night. There was an unusually large attendance of members, as well as Councilmen L. M. Booth, Charles C. Graves and Charles S. Sminck, of this city, and Councilman Julius J. Stahl, of the borough, and Fire Chief T. O. Doane and others who were theer as specially invited guests.

After David T. Kenney, who was elected president of the organization at the last meeting, acknowledged through a letter, his acceptance of the office to succeed Paul H. Burns, he presented several matters which are considered by him to be of vital importance to the city. These included the improvement of Green brook and Cedar brook, whereby it would safeguard the city in the future from flood conditions, and the building code which permits a person to erect a building in Plainfield any height they desire.

As the result of this agitation, the Chamber adopted resolutions urging the passage of Assembly bill No. 47, which provides that any obstructions to waterways may be removed. This bill was brought to the attention of the members by Mr. Sminck, who has made a study of conditions in the East End, where there are several dams in the water way of Green brook, which, it is believed, are responsible for floods in heavy rains.

The Chamber also adopted a resolution requesting the Common Council to obtain an engineer's report on conditions surrounding Cedar brook, with the idea of taking the matter up with the Board of Freeholders, it being the opinion that if the board is thoroughly acquainted with conditions and are given something definite to work upon they will be willing to lend their aid to the desired improvements.

Mr. Sminck especially called attention to conditions in the East End where he resides, explaining that that section was one of the most desirable in which to live notwithstanding

(Continued on page 4.)

MR. MAXIM PRESENTED WITH GOLD WATCH FOB

Willard M Maxim, retiring superintendent of the Park Avenue Baptist Sunday School was presented with a handsome watch fob last night by admiring officers and members of the school. Mr. Maxim recently retired from the head of the school, and was succeeded by Assemblyman William N. Runyon. The presentation was made by the Rev. Birney S. Hudson, pastor of the church. The fob was a gold Masonic lodge emblem. Solos were rendered by Walter Weber and William Holmes, and a piano solo by Wendell Glover was also enjoyed.

SOCIAL AND ENTERTAINMENT.

The Philathea Bible Class of the Temple Baptist church will give a social and entertainment at the church tonight, to which all members of the church and congregation are invited.

REHEARSAL TONIGHT.

Members of the pageant, "The Girls of Yesterday and Today," in act three, and the flag drill, are requested to meet in Y. W. C. A. parlors tonight at eight o'clock for a rehearsal.

OPPOSE N. Y. C. INCREASE.

Albany, Feb. 7.—At a meeting before the Public Service Commission, to be held on February 15, mayors and delegations of other city officials will protest against the proposed increase in fares on the N. Y. C. R. R.

PRESIDENT WILSON HOME.

Washington, Feb. 4.—President Wilson and party arrived in Washington from his Western tour shortly after one o'clock and went directly to the White House.

ALEXANDER HAMILTON DEAD.

Petersburg, Va., Feb. 4.—Alexander Hamilton, first vice president and general counsel of the A. C. L. R. R. Co. died at his home here at 3:20 o'clock this morning.

FIRE ALARM WIRE BREAKS.

There was a break in the borough fire alarm system last night, causing the fire bell to sound a few taps. The break was repaired this morning.

GERMANY REFUSES TO ALTER STAND

Will Not Disavow Sinking of the Lusitania, She Tells Wilson

FINAL NOTE IS HERE

Washington Has Not Received Text of Communication, But Admits it is "Unsatisfactory" — Another Crises Has Come.

Berlin, via Amsterdam, Feb. 4.—Germany is understood to have rejected in diplomatic terms the demand of the U. S. that the sinking of the Lusitania be disavowed. It was authoriatively stated today that the German government will not admit that the destruction of the Cunard liner was illegal. The reply transmitted to the United States sets forth this position clearly it is stated and makes it plain that under no circumstances will Germany alter its stand.

No Word From House.

Washington, Feb. 4.—Secretary of State Lansing denied today that any despatches from Col. E. M. House bearing on the Lusitania situation had reached him. It is also learned from other sources that no despatches to President Wilson from Col. House have been received at the State Department.

Lansing Refuses to Talk.

The State Department declares that it is entirely in the dark regarding the nature of the communication which Count Von Bernstorff, the German Ambassador, is believed to have received from Berlin. Secretary Lansing declared today that so far as he knew the situation was unchanged.

Insist Appam is a Prize.

The German Ambassador, Count Von Bernstorff, has made a formal request of Secretary of State Lansing that the Appam be regarded as a prize of war and that she be given asylum in American waters. Secretary Lansing has not yet taken action on the request.

Air Bombs for Saloniki.

German war statement:

"West—North of Hulluch a mine crater which we occupied was destroyed by a mine set off by the British. Near Loos and Neuville lively fighting with hand grenades is taking place. Artillery fire by the enemy is increasing in violence especially in the Argonne. West of Marie a French fighting biplane fell damaged into our hands. The pilot had lost his way.

"East—There are no events of importance.

"Balkan—Our airmen noticed extensive fires in the Vardar valley, south of the Greek frontier, and also at the depots in Saloniki"

Artillery Men Are Active.

Paris, Feb. 4.—French war statement:

"In the Vosges both sides are showing great artillery activity at Bankopf in the valley of the Fecht and in the region of Altmay, northwest of Metzeral."

Cardinal Mercer is Ill.

Rome, Feb. 4.—Cardinal Merceir, primate of Belgium, is seriously ill and his condition has become worse in the last twenty-four hours.

Erzerum is Evacuated.

London, Feb. 4.—A despath from Petrograd says that the Novoe Vremya asserts it has received from a trustworthy source information to the effect that the Turks have evacuated Erzerum, one of their principal strongholds on the Caucasian front.

Zeppelin Crew Perished.

British patrol boats sent out to hunt for the Zeppelin L, which a trawler reported floating helpless in the North Sea, reported today that they could find no trace of the airship. According to the captain of the trawler the disabled airship had twenty-two men aboard, and unless they were picked up by another vessel, they probably perished.

160 Killed in Japan Wreck.

New York, Feb. 4.—A cable from Shanghai reports the loss of 160 persons as the result of a collision between the Japanese steamship Daijin and the steamship Liman.

Armed Italian Boat Leaves.

Washington, Feb. 4.—The State Department this afternoon directed that the Italian liner Caserta be permitted to clear from New York bearing her stern guns. Italy again has assured this government that the weapons will be used for defensive purposes only.

DANISH SHIP IS ASHORE.

Dover, Feb. 4.—The Danish ship Elberetta went ashore near Dover in the Channel today.

Rubber Sale at Abrams.

Are you prepared for tomorrow's thaw? Cut prices in rubbers and boots at Abrams.—Adv. ***

EXCEPTIONAL SPECIALS FOR SATURDAY ONLY

No Phone Orders Will be Filled or None Charged at These Prices

SKIRTS
Beautiful and up-to-date models, wool poplins, gabardines, men's wear serges, sport checks, mixtures and stripes; sizes, waist band 23 to 38; values $5 and $6.00; Saturday only **3.50**

RIBBONS
Plain colors and fancy stripes and plaids; 5 to 6 inches wide; about 500 pieces to choose from; splendid for children's Hair Ribbons; values to 35c; Saturday only **17c**

HANDKERCHIEFS.
A big lot of ladies', children's and men's handkerchiefs; plain white, also colored borders; values to 15c; Saturday only **5c**

MEN'S SHIRTS.
One lot all size men's Negligee Shirts—light and dark effects, soft cuffs, slightly soiled; regular 50c; Saturday only **29c**

BROOMS.
A fine regular size parlor Broom, four-sewed, made of a fine broom corn; Saturday only **29c**
In Basement, only one to a customer.

TOILET PAPER.
Our regular large 5c Roll, a paper made and labeled A. E. Force & Co. Special; Saturday only 7 rolls for **25c**

MEN'S NIGHT SHIRTS.
One lot of men's outing flannel Night Shirts; all sizes; regular 75c; Saturday only **50c**

WAISTS.
Spring models in all kinds of silks, tailored and fancy Waists, in twenty different shades; sizes 34 to 48; value $3.00; Saturday only.... **1.95**

GRAY GRANITE SAUCE PANS.
6 and 8-quart size, regular price 30c and 40c; your choice of both sizes; on sale in basement Saturday only **17c**

PETTICOATS.
Silk Taffetas, in all colors, including changeable dresdens, stripes and peau de cygne; value $4.00 to $5.00; Saturday only **3.50**

MEN'S UNDERWEAR.
Our regular 50c gray and ecru ribbed Shirts and Drawers, in all sizes; shirts 36 to 46; drawers 32 to 44; regular 50c; will be sold Saturday only at **39c**

CHILDREN'S GLOVES.
500 pairs of regular 25c all wool Gloves in plain colors and fancy knit; will be sold Saturday only at **19c**

WRITING PAPER.
One box Writing Paper and Envelopes—regular price 15c; Saturday only **10c**

CHILDREN'S OUTING FLANNEL GOWNS.
One lot, sizes 6 to 14; values 50c and 59c; must be closed out; Saturday only **39c**

APRONS.
Ladies' Bungalow Aprons in stripes and checks; these are regular 50c and 59c; Saturday only **38c**

GRANITE SAUCE PANS.
2, 3 and 4-quart size; regular price 15c, 20c and 25c; choice of these sizes for sale in Basement, Saturday only **10c**

HOUSE DRESSES.
Amoskeag ginghams, chambrays, checks, stripes; sizes 34 to 46; reg. value $1.25; Saturday only.. **95c**

BLANKETS.
64x76, fine cotton Blankets, in gray, with colored borders, white with colored borders; our regular $1.25 per pair; Saturday only **95c**

A. E. FORCE & CO.
"The White Store"

Children's Rompers
On sale from 2 to 6; reg. 50c and 59c value; sale price 39c

ROSENBAUM'S BAZAAR

Corset Special.
Reg. $1 Corsets, from 19 to 30; sale price...69c

Only a Few Specials for Saturday's Shoppers Here Advertised.

Every item worthy of your attention, for you can profit by truthful advertising

50c LADIES' BRASSIERS.
Very latest styles, trimmed with embroidery; sizes 36 to 44; special **39c**

Newest Spring Styles in WAISTS.
As always you'll find our prices lowest in town; satisfaction guaranteed or a new Waist without argument.
We are now showing an assortment of some nifty styles in fancy striped silk, crepe de chine and voile. Priced lowest in town, from **98c TO 3.98**

LADIES' HOUSE DRESSES.
Newest styles, excellent choice of patterns, high or low neck; also Nurses' Uniforms and Waitress Dresses, from **98c TO 1.98**

Newest Spring Styles in SILK POPLIN DRESSES.
Assortment embraces the newest shades for Spring. Old rose, new gray, brown, navy, Copenhagen, green and black. They are made up in several most effective styles, appearing like a dress that costs double the price; sizes 10 to 44; very special price for Saturday only **6.98**
Alterations Free.

ADVANCED STYLES IN SKIRTS.
For Coming Spring
Black and white check, fancy striped novelty styles; the newest creations for Spring; some of them having the new Charlie Chaplin pockets; very special priced from **1.98 TO 3.98**
Values to $5.00.

Special Lot of HOUSE DRESSES
to close out; value to $1.25; special... **79c**

GIRLS' MIDDIE WAISTS.
Newest styles for Spring, from 6 to 20; special **79c**

NEWEST CHARLIE CHAPLIN MIDDIE
with belt all around; also newest smocked Middies; spec.... **1.19**

CHILDREN'S DRESSES.
From 6 to 14, showing the best assortment in town in Spring styles. Excellent assortment of styles; marked very reasonable, from **98c TO 5.98**

Special Lot of CHILDREN'S DRESSES
To close out; values to $2.25, at **50c. 79c, 98c**

DUNELLEN

All the Happenings of the Day in Plainfield's Hustling Suburb.

MEMORIAL SERVICE FOR REV. L. E. LIVERMORE

A memorial service for the late Rev. L. E. Livermore, three times pastor of the Seventh Day Baptist church in this village, will be held in that church tomorrow morning at 10:30, taking the place of the regular Sabbath morning service.

The chief speaker will be the Rev. Dr. T. L. Gardner, of Plainfield. Talks by different members of the congregation will also be given, the speakers dealing with incidents in the life of the deceased pastor. Special music is being prepared for the service, which everyone is invited to attend.

KING BRADY HAS NARROW ESCAPE AT DUNELLEN

King Brady, general service man under Robert S. Craig, head of the local office force of the Levgar Structural Company, narrowly escaped being run down by a New York train near the Chestnut street crossing yesterday. Brady was riding on one of the large auto trucks which have been carting heavy structural iron for the Levgar concern since the embargo was put on freight. As the truck was crossing the Chestnuet street crossing it stalled just as a train was approaching. Brady became excited, and, jumping off the truck, started down the middle of the track towards the approaching train waving his hands. The truck started up after a pause of a second or two and rapidly left the danger zone. The men in charge of the truck yelled at Brady, but he did not hear them. Eyewitnesses say that Brady, in his excitement, miscalculated the rapidity with which the train was approaching, and just missed being run down himself.

OYSTER SUPPER A SUCCESS.
The oyster supper served last evening in the Methodist church, under theauspices of the official board was a success, everything being cleaned up by 8:30. The dining room was in charge of Mrs. H. S. Townley, and she was assisted by George T. Schenck, the Misses Jessie and Lilla Stites and some of the men members of the board. The affair was for the benefit of the organ fund of the church.

Mrs. Firman H. Gise, of Front street, was taken ill with the grip yesterday.

Mrs. D. W. C. Ramsey and daughter, Miss Adelaide, are both suffering from the grip.

WIN CHAMPIONSHIP.
At the meeting of the Klever Klover Klub at the home of Mr. Collins, at Netherwood, this week, Raymond Tynan and Mr. Collins defeated Kaspar Fuchs and C. L. Wahl, Jr., in five straight games of pinochle, taking the championship laurels away from them.

CHURCHMEN BOWL.
The board of trustees of the Presbyterian church met in the Baraca room of the church last evening. Following the meeting the trustees adjourned to the bowling alleys and bowled a game. The scores made convinced the trustees that they possess the nucleus of a good team, and it is said that they will make application to join the Interorganization Bowling League. The scores will be found on the sporting page.

Gordon Hunt, son of Mr. and Mrs. C. G. Hunt, of Lincoln avenue, is ill.

Mrs. E. B. Leland, of Columbia street, has returned from the West, where she spent a month or so visiting relatives.

Miss Lillian Garretson, of Front street, entertained Miss Sadie Horn, of Paterson, recently.

Miss Gladys Harrison, of New Market road, is numbered among the grip victims.

Mrs. Fred Townley and Mrs Thomas Beck spent yesterday in New York.

Miss Ethel Lawrence, of Plainfield, is visiting her aunt, Mrs. H. G. Morse, of New Market road.

Paul Patti, the North avenue confectioner, has returned from Flemington.

H. G. Morse, of New Market road, spent Wednesday in New York.

Mr. and Mrs. Elwood Bower, Miss Hazel Bower and the latter's daughter, Miss Hazel, from out of town, are being entertained by Mr. and Mrs. A. E. Smith, of Front street.

SEEK TO ABATE NUISANCE.
The Board of Health of Piscataway Township will try to enjoin the proprietor of the Glaser fertilizer works at New Era from maintaining what is claimed to be a nuisance. This action follows a recent hearing given to a large delegation of citizens and residents of New Era. This brings the controversy over the Glaser plant to a point where it looks as if it would be settled once and for all.

Miss Helen Swackhamer, of Dunellen avenue, has been assisting in the local bank during the illness of Miss Josephine Dealaman.

Fred Fleming, of Edwards avenue, has taken a position at the plant of Walter Scott & Company in Plainfield.

Thomas Randolph, Jr., of Plainfield, will take the place of Harry Tomlinson, who leaves the Carl Beiler grocery on Monday to take a position in Neumann's grocery store in Plainfield.

Miss Harriet Gregory, one of the local school teachers, has resumed her duties following an absence of two weeks with the grip.

Joe Hayes, who is braking for the Lehigh Valley R. R., visited friends in the village Wednesday. Mr. Hayes is stationed at Perth Amboy.

Joseph Penrose expects to take a position shortly with the Phenix Iron Company, which is furnishing the structural iron for the new post office at Plainfield.

James Bays has taken a position at the Saurer plant of the International Motor Company.

Elmer Barrett passed another milestone of his life on Thursday.

Plains & Fanwood.

The Ladies' Aid Society, of the Episcopal church, is completing arrangements for an oyster supper, to be held in the Fanwood firehouse on the night of February 22. At the weekly meeting of the society held last Wednesday the various committees for the affair were appointed. The supper will be a regular course one, and will be followed by a social time that will be arranged for by a committee. Things will be completed at a meeting to be held at the home of Mrs. Frederick Sherwood, of Martine avenue.

A meeting of the official board of the Methodist church was held in the church last night, at which time all old business was cleared up in preparation for te fourth quarterly conference on February 11.

The semi-monthly meeting of the Twilight Council, Jr. O. U. A. M., was held last night in Excelsior Hall lodge rooms.

The young son of Tony Alberts, of Forest road, is nursing a badly mashed hand as the result of an injury sustained in the Parish House several days ago. In picking up a bowling ball from the rack another ball rolling back from the pits struck his fingers with sufficient force to mash them quite badly.

At the semi-monthly meeting of the Sunshine Weavers, held last night, ten new members were initiated. Following the business session a social time was enjoyed, and during the evening refreshments were served.

The most recent local realty transactions reported are: Jacob S. Farlee et ux to Eleanor N. Butler, easterly side of Cushing road; Edward L. Hand et al to David Hand, southwesterly side of North First street, 121 feet southeasterly of Bartle avenue.

After discontinuing the meetings during December and January, the Willow Grove Boy Scouts have resumed their weekly sessions.

Edward L. Hand, of Park avenue, is recovering from an illness that has confined him to his home for the past week.

Miss Frances Kennedy is detained at her home on North avenue by illness.

Nearly all of the local members of the Westfield Golf Club will attend an informal dance at the clubhouse tomorrow night.

A cake and candy sale will be conducted by the women of the Baptist church in the lecture of the church tomorrow afternoon between the hours of 2 and 5.

The Rev. J. Madison Hare, pastor of the Baptist church, has again been honored by the members of the Military Order of Foreign Wars at its annual meeting held in Newark by being re-elected chaplain. He is also chaplain of a regiment of Jersey City State militia, and not long since was re-elected as president of the Baptist Ministers' Association of Greater Manhattan.

MARVELS OF ACCURACY.

Wonderful Instruments in Uncle Sam's Bureau of Standards.

Standing on one of the many high hills that fringe the nation's capital is a group of buildings that house one of the greatest aggregations of wonder workers in the new world. In their enchanted chamber truth makes fiction seem tame and commonplace. Men make fairies appear, weak, insipid and impotent as doers of strange things.

Entering, one may see a grain of sand become a mountain, an inch become a mile, an unappreciable zephyr become a howling storm, the footfall of a fly become the thundering tread of a draft horse upon a thrashing floor, the heat of a candle a roaring furnace, the unperceived warmth of a star a cheering fireside and the pressure of a finger the force of a thousand giants in one.

These enchanted chambers are the creation of the United States bureau of standards.

Here can be seen instruments of such delicacy and precision that the mind at first fails to grasp the full significance of what they can accomplish.

In one room is a balance so sensitive that the mere presence of the operator's body generates an amount of heat sufficient to disturb its accuracy.

In another there is one so delicately adjusted that it shows the loss of weight due to the reduction of the earth's attraction when two pieces of metal are weighed one upon another instead of side by side.

Remarkable beyond the imagination are the heat measuring instruments which register infinitesimal fluctuations of temperature. A ray of light may have started ten years ago from some distant star and may have spent all of those ten years hurtling earthward bound through space at a gait so astounding that it could girdle the globe in far less time than it takes to blink the eye. Yet when it falls upon the sensitive bolometers at the bureau of standards they will tell the observer how much heat that ray brought with it from the star to the earth.

Such are a few of the most delicate instruments. But there are others which are as powerful as they are sensitive.

In the engineering laboratory there is a huge testing machine which can tear apart the strongest steel girders used in building great skyscrapers, while on the floor above are little electrical furnaces capable of generating a heat intense enough to melt the most refractory materials. The bureau can measure accurately cold great enough to liquefy the very air we breathe and heat which can melt solid rock.—National Geographic Magazine.

"Women's Tongues" of Nassau.
You emerge from the custom house shed of Nassau of the Bahamas into the warm, spicy murmur of the negro thronged street that tells you that you are in the tropics. This murmur you soon perceive is compounded of a curious soft shuffling of feet—the effect of the loose down at heel shoes or slippers affected by the negroes—the soft, cooing darky voices, pathetically childlike and friendly, to which a note of exhilaration is added by a breezy rattling overhead that puzzles you till you discover its origin in the great bean pods of the poinciana trees. "Women's tongues," the natives call them, because of their keeping up this continuous streamlike chatter even on the stillest day.—Richard Le Gallienne in Harper's Magazine.

The Human Voice.
You may find two persons who resemble each other. You may find them of the same size and weight and complexion—and disposition. But you will never find two whose voices are the same. For there seems to be that about a human voice which is individual, never to be copied, never to be resembled by any other.

There is not another person upon the whole earth whose voice could deceive you as being the voice of an acquaintance, whether you catch only a few faint whispers or hear it distinctly.—Columbus Dispatch.

Von Moltke In Arabia.
The most famous of German leaders, Von Moltke, gained his first taste of warfare in Turkish Arabia in 1839. The future "organizer of victories" was attached to the sultan's armies, which were utterly routed by the Syrians under Brahman Pasha at Nezib, and he escaped only by riding two days and two nights almost without a pause and with no food save half a biscuit, two onions and a glass of water.—London Opinion.

Ink Erasing Blotter.
Take an ordinary sheet of blotting paper and steep it several times in a solution of oxalic acid or potassium oxalate and dry. While the ink spot is still moist apply the blotter, and the ink will be entirely removed. If the ink is dry moisten and apply the blotter.—Popular Science Monthly.

The Doctor Knows.
"Humanity owes a great many debts to medical science," observed the philosopher.
"That's right," agreed the physician "You would be surprised if you knew how hard it is for a doctor to collect his bills."—Spokane Review.

Marvelous.
He—There is no doubt that nature's works are indeed marvelous. She—Aren't they? Only fancy, even the tiniest insect has its Latin name.—London M. A. P.

The Russian Moujiks.
After he had smashed a Russian army and overrun a province Napoleon collected the moujiks and told them that henceforth they belonged to him and France. They glared at him and gave him the lie. He shot some of them, but the rest were adamant. Then he had one moujik branded on the left arm with the letter N. "Now," he said, "you belong to me." The moujik lifted to the conqueror's face his bloodshot eyes under his shaggy mane of hair, and then, seizing a hatchet, lopped off the left arm and let the bleeding limb fall at Napoleon's feet. "That is yours," he growled, "but the rest of my body and my heart belong to holy Russia and the czar." And from that hour Napoleon realized what he was up against.—New York Sun.

How Italian Soldiers Behave.
The Italian soldier gets a very high character from Richard Bagot in his "Italians of Today." "To see an Italian soldier drunk or in any way misconducting himself in a public place is exceedingly rare—so rare indeed that it would create a very disagreeable impression on the witnesses. Indeed, the men of any one of the more important Italian regiments who misconducted themselves in a public place would, in addition to the severe punishment administered by the regimental authorities, undergo a very bad time of it at the hands of their own comrades."—London Globe.

TYPHUS UNDER CONTROL.
Washington, Feb. 4.—The typhus epidemic in Mexico City is under control, the Carranza Agency announced today.

—Press want ads. work wonders.

King Constantine.

HOLY CROSS PREACHER.
Rev. J. Franklin Clarke, of New York, will preach at the 11 and 7:45 o'clock services at the Church of the Holy Cross on Sunday.

SQUIER'S TO PLAY.
Al Squier's orchestra will play at the weekly Municipal dance in the Washington school tomorrow night.

ACID IN STOMACH SOURS THE FOOD

Says Excess of Hydrochloric Acid is Cause of Indigestion.

A well-known authority states that stomach trouble and indigestion is nearly always due to acidity—acid stomach—and not, as most folks believe, from a lack of digestive juices. He states that an excess of hydrochloric acid in the stomach retards digestion and starts food fermentation, then our meals sour like garbage in a can, forming acrid fluids and gases, which inflate the stomach like a toy balloon. We then get that heavy, lumpy feeling in the chest, we eructate sour food, belch gas, or have heartburn, flatulence, waterbrash or nausea.

He tells us to lay aside all digestive aids, and instead get from any pharmacy four ounces of Jad Salts and take a tablespoonful in a glass of water before breakfast while it is effervescing, and, furthermore, to *continue this for one week*. While relief follows the first dose, it is important to neutralize the acidity, remove the gas-making mass, start the liver, stimulate the kidneys and thus promote a free flow of pure digestive juices.

Jad Salts is inexpensive and is made from the acid of grapes and lemon juice, combined with lithia and sodium phosphate. This harmless salts is used by thousands of people for stomach trouble with excellent results.

RECREATION NOTES

The Dunbar Dance will be held tonight in the Washington school. Special prizes will be awarded the most efficient artists.

The Dramatic club will meet tonight for a rehearsal in the Washington school.

—That funny fellow Scoop is on the classified page.

TOO LATE FOR CLASSIFICATION

BOY WANTED to learn the plumbing business. 440 Watchung ave. 2 4 1

Dr. S. PARKES CADMAN
OF
Brooklyn, N. Y.,
Will Lecture on
THE MODERN BABYLON
At the
Congregational Church,
West 7th St. Cor. Madison Ave.,
MONDAY EVENING, FEB. 7th, 8:15.
TICKETS FIFTY CENTS
On Sale at Armstrong's Pharmacy

PAINTERS AND DECORATORS.

James C. Hansen
DECORATOR
Dealer in
PAINTS, OIL, GLASS, VARNISHES, ETC.
141 East Front St., Plainfield, N. J.
Distrubtor of John W. Masury & Son's Pure Colors, Ready Mixed Paints. Etc.

1916 WALL PAPERS
IMPORTED and AMERICAN GOODS
C. CONOVER & CO
Decorators, Painters and Paper-Hangers, Window and Plate Glass.
115 Elmwood Place. Tel. 1145

AUTO BUSES
Dances, Parties, Lodges, etc.
Parties from 18 to 50 people transported any distance at reasonable prices.
SUBURBAN TRANSIT CO.,
R. W. Campbell, Mgr.
210 Park Avenue. 'Phone 130

Hoagland's Express
W. H. CARKHUFF, Successor.
FURNITURE AND PIANO MOVING
OFFICE, 124 WEST SECOND ST.
Telephone 888.

Store Opens at 8:30 A. M. During Winter Months

For Early Spring

Children's Wool-ex. Golf Gloves **19c** An odd lot of sizes in black only; reg. price 25c.

New and Fetching Arrivals of Early Spring Goods--At TEPPER'S

As we expected, the women folks were anxious for a foreknowledge of the Spring styles. It was but natural then that our announcement that these fashions were ready, should attract them in satisfactory numbers. But kindly remember that only the surface has been exposed. New things come daily. And it means,—judging from the greater beauty of each arrival—that the last to arrive will be the prettiest.

Editorial

OUR POLICY OF PREPAREDNESS.

We regard our store in the light of a public servant. We aim at [illegible] to be prepared to render to our customers the service that they have right and reason to expect from us.

Our policy of preparedness consists in maintaining complete assortments of the merchandise that is in demand by our customers, in warranting the quality of goods we sell and being prepared to make good if anything bought of us proves unsatisfactory.

The policy of preparedness this month to meet your needs is doubly appreciated, when we are prepared with a substantial stock of new SPRING GOODS for those who are in the habit of purchasing early in the season.

The Ad-itor

New Spring Arrivals in the **Blouse Dept.**

Charming new fabrics of lovely texture and tints, and are fashioned in models of unusually effective style.

Voile Blouses—Prettily trimmed with lace and embroidery; about ten different new styles, featuring also one new model of white net **1.98**

In the blouses for Spring the limit of loveliness seems to have been attained. A pleasing simplicity is noted that will appeal to women and misses who appreciate the smartness and dignity of such treatment.

Newest Fashions in Women's

Early Spring Dresses

Presenting many new and exclusive models from the leading foreign and American designers, featuring the correct styles for the coming season.

The full flare skirt is introduced in most every model. The bodices introduce happy combinations of Georgette crepe and taffeta, with a few touches of hand embroidery, which is very effective.

The colors are Rookie Brown, Silver Grey, Navy, Copen, African Brown, Hunters' Green and Black. Prices range from

$18.50 TO $35.00

Charming New Petticoats.

Advance Style — Attractively Priced

An excellent quality satine petticoat in black, green, navy, copen and brown, with tucked and pleated flounce **98c**
Extra sizes in black only..... $1.25

Bungalow Aprons.

Of percale in assorted colors in stripes; all loose effects, buttoned in back; round neck and materials very neat appearing..... **39c**

Boys' Wash Suits.

Advance Spring styles in guelotines, chambray and Palm Beach cloth. Several very pretty "Billy Boy," Norfolk and Middy styles, in plain colors and stripes; sizes from 2 to 9.

79c TO $4.98

Tepper's Special

Men's Shirts **79c**

An extensive assortment of percale and woven madras Shirts for men. Some laundered and others with soft turn-over cuffs. The greatest variety of striped effects, figures and other patterns. We have a great assortment of sizes for everybody. **Colors are guaranteed.**

The quality, patterns, workmanship and appearance of these shirts are such as have never been known in Plainfield before at this price.

To close out, High-Rock Underwear, shirts and drawers, for men in al lsizes; regular price 50c; for clearance..... **39c**

Regular 50c quality Utica Ribbed Underwear, shirts and drawers, in all size..... **39c**

Natural wool underwear, of extra fine quality, good durable garments, to be closed out special tomorrow at **69c**

New Models of

RENGO BELT

Reducing Corsets

We are the agents for the RENGO BELT Corsets which for years have withstood every known corset strain put upon them by stout and medium women. They are especially made to be worn under trying conditions where ordinary corsets may quickly break down.

They have proven their ability to hold their shape and will hold YOUR shape to the very latest correct figure lines. Extra strong, of fabric, reinforced with the RENGO BELT abdominal reducing feature and boned with double watch spring steels GUARANTEED not to rust nor break.

There are models with and without steelastic webbing. When extra flexibility and added support is desired, our exclusive "Steelastic" will be found to possess superior strength and wearing quality. Prices—

$1.50, $2, $3

More For Your Money at **Teppers** PLAINFIELD ~NEW JERSEY~

SPECIAL SALE

Keen Kutter Carving Sets.
Keen Kutter Tool Cabinets.
Klipper Klub Ice Skates.
All Reduced 15 Per Cent. for One Week.

F. A. Kirch & Co.

205 Park Avenue.
Phone 578.
HARDWARE, TOOLS AND CUTLERY.

The spot-light of full publicity, turned on a store, reveals and places in that full light a store's defects—if it have defects. For example: If high prices prevail, or lines of goods are not kept up to date, the reader of the store advertisements knows it. It follows that advertising "pays" the store that renders real service—and would not pay the other kind of a store.

B. Altman & Co.

Tailor-made Suits
Afternoon and Evening Gowns
representing the latest mandates of Fashion expressed in rich materials, are shown in a selected variety of styles exclusive to B. Altman & Co.

Superior workmanship. Moderate prices.

Selections may, if desired, be made in private rooms.

Department for Imported & Special Costumes
(Third Floor)

Fifth Avenue - Madison Avenue
34th and 35th Streets New York

GERMAN PLANES SURPASS OTHERS

Spiraling From Above, Ring Cone of Fire Around Victim.

FLY AT A TERRIFIC SPEED.

Also Can Climb at Amazing Rate and Attack a Helpless Quarry From Beneath—Shoot from Propeller at Almost Any Angle, Just as a Battleship.

Sir E. Cornwall's question in the house of commons respecting German Fokker machines and the reply of Harold J. Tennant, parliamentary under secretary for war, dealt with a subject which latterly has been arousing British apprehensions. The Daily Mail emphasized British headquarters reports of losses of British air craft in France, which totaled sixteen in a month, and suggested that Fokkers would accompany Zeppelins when Germany made her next raid on London. The Mail refuses to accept Mr. Tennant's explanations as satisfactory.

Recently a young English aviator wrote:

"That Herr Immelmann is the very devil. He flies a Fokker monoplane, shoots through his propeller and flies beautifully. I have met him twice and got off drums of ammunition at him, but with no result on either side barring a few holes in the wings."

Conversations with several British air men do not indicate that if the Germans really have the idea of frightening enemy air men their plan will be successful. On the contrary, it is the chief ambition of British air men at the front to engage a Fokker.

Amenities of Naval Warfare.

The aerial war is conducted with the courtesies of Fontenoy. Both British and German air men frequently exchange tidings of aviators who have come to grief by dropping written messages within the hostile lines. "Both flying corps respect each other and act like gentlemen," said one aviator.

The Fokker machine is the invention of a young Dutchman who lived in Germany. About 1911 or 1912 he built a weird looking, unexplainable monoplane which few quite well long before the scientists of other countries had put their theories into practice and had produced the inherently stable biplanes, of which so much has been heard. In this country there was at the time some question of these early Fokker monoplanes being imported by one of the British flying services, but their construction was so bad that the inspecting officers did not dare to ask Pots to risk their lives on them. The new Fokkers are the very opposite to the maker's early effort. All attempt to balance has been abandoned, and they are designed to be absolutely under control of the pilot in every position. This is what makes them such dangerous opponents, as they can maneuver with lightning speed.

Most of those machines carry a passenger in front, who works a machine gun, but others have the gun fixed on top of the engine and firing through the propeller, or rather tractor screw, to be technically correct. In the latter case the gun is aimed by steering the whole aeroplane to suit, like Judson's Indian opponent in Kipling's story.

Favorite Method of Attack.

The favorite method of attack is for Fokker to get up high, to about 1,500 feet or so, and hang around till one of the allies' machines appears in sight below. Then, if of the fixed gun type, the Fokker stands on its head and goes straight for its victim, loosing off a stream of bullets as soon as it gets within range. By making the descent over so slightly spiral the straight stream of bullets becomes a cone of fire, with its apex at the gun and with the victim inside, so that whichever way the lower machine tries to escape it must pass through that cone. When the Fokker gets close to the enemy, if he be not already hit, it approaches directly from behind, firing straight along the body or fusilage, so as to give pilot, passenger, tanks and engine all in one line of fire, and unless the pursued machine is very quick on its controls and is able to dodge like a rabbit some vital part is bound to be hit sooner or later.

Many Fokkers fire through their propellers. It appears that the propeller blades are fitted with deflector plates to turn aside such bullets as hit the blades. Only about five or six bullets in a hundred are likely to hit the blades, and the ninety odd pass between the blades straight for the target. This deflector dodge was first tried by the French aviator Garros, who was shot down and captured in Flanders some months ago.

Fokkers which do not fire through the propellers almost always attack their victims from behind, diving under their tails and coming up in such a position that, while they can shoot up into the body of the pursued machine, the passenger in that machine, even if sitting behind the pilot, cannot shoot at the Fokker for fear of blowing his own tail off.

Weighs 450; Wants a Motorcycle.

John Connors, a commissioner of Columbiana county, is the champion heavyweight officeholder of Ohio. He weighs close to 450 pounds and declares that his chief ambition is to ride a motorcycle.

—When discontent reaches a certain point, the furnished room advertisements become very interesting to some people.

FUNNY MONEY IN CHINA.

Getting or Making Change Is a Sore Trial to a Foreigner.

A dollar of our money in Chinese cash weighs eighteen pounds.

In Chentefu, which is a small village where white people seldom go, I was going along with my guide when I saw a small peddler beside the street with some fine Peking pears. I bought six of them for 2½ cents and in payment gave the street peddler a twenty cent piece. He turned it over and over and tested it with his thumb nail, which was surely made for the purpose. The peddler gave back the coin and said that he would not take it. The guide asked him why, and he explained that he had never seen any such money and that it might be bad. So I had to dig up some coppers.

In all his life the peddler had never seen a piece of silver money. There are thousands and thousands of people in China whose financial dealings never amount to enough to have it put into silver, who are born, grow old and pass to their reward without ever having seen a piece of silver.

All China is suspicious about money. Every time you put down a dime or a piece of silver the other person tests it before he will take it, ringing it on the counter or on the pavement. You can't give a merchant the right amount of change and walk off. He won't let you leave until he has tested every piece, and he always gives back one or two pieces. He wouldn't think very much of himself as a merchant if he didn't refuse some of your money.

If you buy something in one part of a store, get your change and walk to another counter and buy something else and give the change that has just been given you the second clerk on general principles will refuse part of it.

Before you buy anything your money has to have the once over. Sometimes it is maddening to have to wait while your money is tested. One day I rushed up to catch a train with just a minute to spare. One of my dollars was bad, and before change could be made the train had rumbled off into the silent [illegible] a few minutes the silence was broken—broken beyond repair—by an impulsive young man 6,000 miles from home who put his whole soul into one mighty Missouri effort.—Homer Croy in Leslie's.

LIFE OF A PEARL.

A Good Jewel Never Gets Sick Nor Dull, Says an Expert.

In his book, "The Magic of Jewels and Charms," George F. Kunz, the jewel expert, explodes the sick pearl fallacy. He says:

"For years a statement has been going through the press that pearls are liable to become diseased and die and that the famous necklace of pearls presented by President Thiers of France to his wife and bequeathed by Mme Thiers to the French government had lost their luster and died, perhaps owing to the death of the owner. For there is an old belief that pearls, as well as opals and turquoises, lose some of their luster when the owner or wearer becomes ill and change to a dull and lifeless hue when the owner dies.

"An examination of the necklace by the writer showed that the pearls were in good condition, and to confirm his statement to this effect he had the director of the Louvre museum write him a letter. In this official communication the director not only states that the pearls had not sickened and died but that they were in as 'healthy' a condition as they had ever been.

"The invariable experience of the writer has been that whenever pearls have been said to have suffered in this way the true explanation has been that they were old and poor at the time of their purchase and that this romance was started on its travels as an excuse to cover up the defect of such pearls and to arouse the belief that they had been remarkably beautiful and valuable when they were originally acquired."

The Cart Before the Horse.

Mr. Harbord had a jewel of a servant called Johanna. One day he found his bedroom a foot deep in old and muddy tea leaves. Johanna explained: "The missus said I made such a dust when I swept the floor and that I must put tea leaves all over the carpet, so I emptied the old barrel standing by the kitchen door, and I put them on the floor like missus said, master, after I had swept the carpet."—London Telegraph.

Buried Alive.

In the early history of Japan it was decidedly a dubious honor to be closely related to any person of note, for one of the laws at that time decreed that when a person of rank or importance died all immediate relatives must be buried alive in a perpendicular position around the personage's grave. Their heads were left above the earth, and thus they remained until welcome death came to free them.

Quick Lunch Episode.

"You tip the waiter, and I don't."

"Well?"

"Yet he gave us both the same amount of clam chowder."

"You are unobservant, my friend. He dipped yours from the top and mine from the bottom, where the ingredients are."—Louisville Courier-Journal.

Honey.

Honey has been known from the earliest times. The Scriptures make mention of it, and pagan writers celebrated its virtues. It was called "the milk of the aged" and was thought to prolong life. Honey was also used in the embalming of the body after death.

—Still-useful furniture may be sold for what it is worth to somebody else—if you give the selling-task to a classified ad.

FREEHOLDERS TO CONTINUE AUDIT

Examination of Late County Clerk's Accounts to Extend Back to Nov., 1909.

REPORT IS ACCEPTED

Legislation Will Be Sought Giving the Board Control Over the Accounts of All County Officials Which it Does Not Now Possess.

Elizabeth, Feb. 4.—The Board of Freeholders at its meeting yesterday afternoon accepted a report of its appropriation committee recommending that the audit which has been made of the late County Clerk James C. Calvert's accounts for two years be continued back to November 15, 1909, the time at which the fee system was abolished in this county. Up to that time all fees went to the county clerk. This report also carried a recommendation, which was accepted, to the effect that the legislative committee secure legislation giving the Board control over the accounts of the county clerk, surrogate, sheriff and register—control which it does not now possess.

It also complied with the request of County Clerk Abram P. Morris by accepting the audit made, instead of making a new one of its own, the other alternative in his request. The audit was appended to the committee's report and showed that $18,7[illegible] was due the county, state, and the county municipalities from the late county clerk. This sum was turned over during the week by counsel for Mr. Calvert's executrix.

In view of the various rumors afloat concerning unsystematic bookkeeping methods of the late official, the committee [illegible] that the adoption of the audit was made necessary because of the sudden death of Mr. Calvert, which did not permit of another being made within a brief period.

County Clerk Abram P. Morris reported that Neil McLeod of his office had been named as his cashier under a bond of $5,000.

The recommendation for an increase in the salary of Jail Physician Horace R. Livengood, from $300 to $400 per year was held up for investigation because of the question of law as to whether or not his salary can be raised during his term.

Harvey Miller and Robert Faulkes, jail keepers, were increased from $750 to $950 and $900, respectively. The New Jersey and Staten Island Ferry Company informed the Board that it had no power to forbid the charging of fares to children between the ages of five and ten years. The matter was referred to the ferry committee. County Clerk Morris informed the Board that Justice Bergen had designated the National State Bank and the Union County Trust Co., both of Elizabeth, as depositories for county monies.

John W. Clift, of Summit, representing county publishers, protested against the publication of the Board's minutes for $100 yearly. He asked that the sum be increased to $250, or else that the publication of bills and claims be eliminated. Referred to the publication committee. Members of county road committee were authorized to attend the American Road Builders' Convention at Pittsburg, February 28.

LECTURE IN AID OF BELGIUM RELIEF FUND

Arrangements have been completed by the Plainfield branches of the Prince of Wales', Belgium Relief and Mercy Societies for an illustrated lecture to be given at the Hartridge Auditorium on February 14, by La Vicomtesse de Rancongne, who has had a wonderful experience in aiding the French and Belgians during the war abroad.

Tickets for the lecture can be obtained from the following: Mrs. C. H. Franklin, 305 West Seventh street; Mrs. E. N. Parmly, 930 Central avenue; Mrs. H. A. Bumpus, 827 Madison avenue, Mrs. William C. Kinney, 828 Arlington avenue; Mrs. Henry D. Hibbard, 144 East Seventh street; Mrs. Harold van der Linde, 403 East Seventh street; Mrs. George Megrew, 963 Central avenue; Miss Hartridge, Plainfield avenue; Mrs. Frederick W. Wallace, 996 Hillside avenue.

NEWCORN TO PREACH ON "JEWISH IDEALS"

William N. Newcorn, president of Temple Sholem, will preach on "Jewish Ideals" at the regular meeting of tonight. Members of the Y. M. H. A., Y. W. H. A. and other Jewish societies have been invited to be present.

GIVEN $100 DAMAGES.

Elizabeth, Feb. 4.—Peter Ilg, of Elizabeth, recovered $100 damages from John A. Foulk, of North Plainfield, as a result of a suit tried yesterday in the Circuit Court. Foulk's auto and Ilg's motorcycle collided at Red Bank, and Ilg was injured.

AMUSEMENTS.

PLAINFIELD THEATRE

Counihan & Shannon, Props. and Mgrs.
The House of Varieties

Matinee Daily at 2—5c and 10c
Evening Continuous, 7 to 11—10c, 15c ,25c

BEST SHOW IN TOWN

TODAY and SATURDAY
PRINCESS VICTORIA
Smallest Woman in the World Age 26 years; height 29½ inches. A once in a lifetime performance given by a once in a lifetime little lady.
GIRLS IN FUNLAND
10—PEOPLE—10
5—Other Big Acts—5

TONIGHT
COUNTRY STORE
More Fun Than Ever

MONDAY—Matinee and Night
FEBRUARY 7th
PETE CLARK PRESENTS
His Merry Burlesquers
THE ROSEY POSEY GIRLS
With Harry Bentley, Will R. Pearson, Mamie Mitchell and a host of others.
Direct From Columbia Theatre, N. Y. Broadway Beauty Chorus of 40.
Matinee at 2:30—25c, 35c, 50c
Night at 8:15—25c, 35c, 50c, 75c, $1.

THURSDAY, FEBRUARY 10, Matinee and Night
AL. G. FIELD GREATER MINSTRELS
65 —Merry— 65
Minstrel Magnets
Headed by BERT SWOR
Matinee at 2:30—25c, 35c, 50c
Night at 8:15—25c, 50c, 75c, $1.00

Coming Soon
"THE GOLDEN CROOK"

PROCTOR'S

10c 2 TO 11 P. M. 10c

SEE "THE RED CIRCLE" TODAY.

TODAY AND SATURDAY
By Special Arrangement Keystone's Most Daring Comedian
CHESTER CONKLIN in "DIZZY HEIGHTS AND DARING HEARTS"
The Most Sensational Comedy Production Ever Screened. Thrills Galore.

WILLIAM S. HART
Supported by An Excellent Cast Including
HOUSE PETERS and ENID MARKEY in "BETWEEN MEN"
Note—Mr. Hart will be remembered for his wonderful acting in "The Disciple." His work in "Between Men" even eclipses his efforts in the former production.

VAUDEVILLE
THE SIX MUSICAL MISSES
Refined Entertainers
BILLY WOODHALL & CO.
"A Button Buster"
Sew 'Em on Tight
MELVILLE LLOYD
"The Wizard"
REPEL AND FAIRFAX
Those Versatile Girls

Toy Matinee for the Children Tomorrow. Lots of Fun for Everyone.

Watch For It—Wait for It
"THE STRANGE CASE OF MARY PAGE"
With Henry B. Walthall and Edna Mayo.
The most powerful serial ever produced.

A COUNT of NO ACCOUNT
beloved by four girls, pursued by an insane valet, tormented by a ghost and hounded by two fortune hunters, will bring his following to the
P. H. S. Auditorium
Saturday Evening, February 12.
Admission 35c; reserved seats 50c and 75c.
Obtainable from members of The Probasco Bible Class or Miller's Drug Store.

IN CHANCERY OF NEW JERSEY.

TO FLOYD W. STILLMAN:

By virtue of an order of the Court of Chancery of New Jersey, made on the day and the date hereof, in a certain cause wherein Ingeborg A. Stillman is petitioner, and you, Floyd W. Stillman are defendant, you are required to appear and plead, answer or demur to petitioner's petition on or before the twentieth day of March next, or, in default thereof, such decree will be taken against you as the Chancellor shall think equitable and just.

The object of said suit is to obtain a decree of divorce, dissolving the marriage between you and the said petitioner.

Dated January 18, 1916.

Robert Newton Crane,
P. O. Address, 203 Park Ave.,
1 21 5-f Plainfield, N. J.

—Press want ads. pay.

NEED MONEY TO CARE FOR CARRIERS

Local Committee Wants to Bring New Yorkers With Band and Drum Corps.

Whether or not the leter carriers of New York are to be invited to attend the annual convention of the New Jersey Letter Carriers' Association to be held in Plainfield on May 30, depends on the manner in which contributions to the fund are received today and tomorrow. A meeting of the citizen's committee of 100 which is arranging for the convention is to be held Sunday, and representatives of the New York carriers will be present. It is desired that they atend, but local men will not invite them unless it is assured that sufficient funds will be available to make a good showing in the parade and to provide adequate entertainment for all visitors.

If the New Yorkers come they will bring their band of 40 pieces. There will also be a fife and drum corps of 40 pieces. There will also be a number of other bands from Newark, Elizabeth, Plainfield and other cities.

If members of the committee are assured of the fund of $1,200 which they have asked they will arrange for a parade of 1,500 people, which would bring thousands of visitors here and give the city a great deal of valuable advertising. An encouraging response has been made to letters asking for contributions sent out recently, but not sufficient money has been offered to guarantee the success of the celebration. Members of the committee made the following appeal this morning:

"Whether we are to have a small convention and a little parade, or a splendid parade and celebration befitting the first letter carriers convention to be held here in 17 years will be determined by the financial support of the Plainfield citizens.

"The local carriers cannot finance a convention and celebration befitting our city without the help of our citizens, and will have to arrange for a convention in accordance with the money conotributed. The appeal for funds was made with the intention of making this a day of honor and advertisement for Plainfield, and we are all desirous of sending forth over the State and to New York a remembrance of a celebration long to be remembered.

"It is therefore desired that a liberal response be made by us all that we may be known as a city that knows how, and is willing to spend our good money that our friends may be entertained in manner befitting the Queen City of the east."

ARTICLES OF INCORPORATION FILED BY WATCHUNG TROOP

The Watchung Troop Association, of Plainfield, filed articles of incorporation at Elizabeth this morning, the purpose of the organization being to manage and maintain a clubhouse for recreation. The association is composed of the members of Troop D, First Squadron, Cavalry, which has headquarters at 1120 Putnam avenue.

The association will develope the social side of the Troop. The incorporators are Daniel Runkle, Brown Rolston, James M. Charles, A. W. Ransome, Sherman B. Joost and Robert H. Cox, all of Plainfield, and Capatin Albert Borden, of South Orange.

SOMERVILLE'S OLDEST RESIDENT DIED YESTERDAY

Somerville, Feb. 4.—William S. Messeler, the oldest resident of Somerville, died at his home here yesterday afternoon. He was ninety-two years of age. Mr. Messeler was born at Whitehouse, October, 1824. He ran a butcher shop in Flemington from 1860 to 1864 after which he moved to Somerville for a number of years, but in 1885 went to New York, where he engaged in the real estate business until he was forced to retire in 1911. Funeral services will be held from the residence tomorrow afternoon.

WESTFIELD GOLFER PLAYS.

Floyd F. Cooper, of the Westfield Golf Club, was one of twenty-five members of the Eastern Trade Golf Association members, who held an indoor tournament over the miniature links in Gimbel's New York store yesterday. The Westfielder returned a card of 115, 7—108. One player made a hole in one.

DECIDED BY 3, 8 AND 5 PINS.

An unusually close bowling series was contested in the Union County Royal Arcanum League last night, the Cranford Council team winning from Resolute Council, of Elizabeth, by margins of 8 and 5 pins, after the Elizabethans had taken the first game by 3 pins. The games were rolled at Westfield.

DUNELLEN BOWLING.

The P. O. S. or A. and Foresters, of the Dunellen Bowling League, will meet tonight.

—Find the "likely-looking ads. in today's classified columns—and solve that problem of yours.

SKY LIMIT FOR BUILDINGS

(Continued from page 1.)

that on numerous occasions it had been covered with water owing to flood conditions. He said that the soil is sandy and within a very short time after the hardest rain the surface water quickly disappears.

Daniel F. Dugan spoke of the conditions about Cedar brook, adding that in his experience that watercourse had always been able to take care of its flow except when Green brook overflowed. He said that in the vicinity of Berckman street the brook had been narrowed down and the course of the stream otherwise interfered with. This he thought should be remedied.

As to the building code which permits of the erection in the city of a building any height, Mr. Kenney read a correspondence he had had with Fire Chief T. O. Doane. In his letter he informed Mr. Doane that he contemplated the erection of a store and office building to face on both North avenue and Second street this building to be one of modern steel construction and built on a lot which measures about 70 feet front and rear by about two hundred feet in depth. He asked Mr. Doane the limit in height one is allowed to build. In reply, he was told that he could go any height.

Mr. Kenney believed this to be a matter of serious importance to the welfare of Plainfield in general. He said that in New York where the "sky is the limit," owners of buildings and others are realizing the folly of such freedom in building and in consequence there are any number of empty buildings in New York, the tenants having been attracted to other modern structures through flattering inducements. Mr. Kenney said that he could forsee such conditions here if such a thing was permitted by the building code. Mr. Kenney outlined the matters he brought before the Chamber as follows:

"In a desire to assist in the betterment of this community there are some matters which should be brought to the attention of the citizens of Plainfield, North Plainfield and vicinity.

"It seems to me that this organized body, the Chamber of Commerce, might properly bring some of the matters I propose to discuss, to the attention of the authorities enabled to act.

"The first subject will be 'Safety First.' I have invited our good and popular mayors, Leighton Calkins and William L. Smalley, to be with us tonight, also the faithful city engineer, Andrew Gavett, H. C. Van Emburgh, borough engineer, F. J Hubbard and F. A. Dunham, the well known civil engineers, and the members of the Common Councils of the city and borough; also the Board of Freeholders of Union and Somerset Counties, all of whom may be interested.

"A year or more ago, or more recently, I have talked with City Engineer Gavett, about the possibility of flood in Plainfield, which might do very great damage to both property and health. You will no doubt recall the flood of last summer when the Cedar brook section, and the easterly or northeasterly section of Plainfield was under water, how much damage was done in the aggregate I do not know. I do believe, however, that it was many thousands of dollars, but perhaps the cause of some sickness, perhaps deaths. Had the heavy downfall of rain which was of short duration lasted a few hours longer, you should not have been surprised if the center of the business district was added to the flood area, with additional great damage to a large residential section.

"You are, of course, aware of the fact that additional streets and roads are being opened up, all of which provide an easy channel for the outlet of heavy rains. Where is the water to go? Will Green brook take care of it? Will Cedar brook take care of it?

"Immediately after the flood of last August, I made a personal superficial investigation of most of the flooded area and among the buildings affected, I found water overflowing from Cedar brook into the cellar of Evergreen avenue school.

"Look at the conditions existing just beyond Berckman street northward along Cedar brook, this and also the Green brook conditions should be looked into by those in authority. By their (the municipalities and counties) getting a responsible engineer's report and acting upon it.

'Another matter which I believe to be of serious importance, to ask the authorities to act upon and settle, is the height of buildings. Now, suppose I should build a twelve-story building here in Plainfield, of course it would be a building boom, a lot of men put to work and a lot of material used. How about your neighbor with a three or four story building? The first thing for me to do would be to invite the tenants out of the small building into the large building, with all its up-to-date equipment and other inducements Would the large building enhanse the value of the small building? I ask the owners of the small buildings what they think? Ask the owners of small buildings on Manhattan Island what they think? Yes, ask owners of twelve story buildings up and down Broadway and across town, and in the financial district, how it has effected them. Yet Manhattan Islanders, it might have been claimed, had an excuse to build high, with a river bordering on all sides and nowhere else to build but up in the air. But today I am inclined to think it would be better to take down the high buildings to a moderate level when it would be found that fire conditions and transportation could be easier handled, and the property owners made happy again.

"I am putting this argument forward for your consideration, that you act on it in order to present your views to the governing bodies."

—Among the readers of this newspaper's classified columns are possible buyers for any desirable real estate in this city.

ON SALE SATURDAY AT
39c
"SHERMAN'S MARCH TO THE SEA"

The story of General Sherman's triumphant march to the sea has often set our blood tingling. He went along spreading destruction in his path, burning villages, destroying crops, tearing up railroads, and creating terrible havoc. This ever famous march of the Union General as here pictured is offered at the unheard of price of 39c per copy.

A Remarkable Photogravure, Unframed
39c

A Stirring Event of the Civil War
39c

The size of the picture is 25 inches by 35 inches. We have secured the rights to several hundred of these masterful pictures, which are reproductions of a famous painting, and printed by a new process which so closely imitates steel engraving that you would scarcely know the difference. The price 39c is exceedingly low; don't fail to get one before they are gone.

February Furniture Sale
Woodhull & Martin Co.
February Furniture Sale
"5 per cent Profit-Sharing Certificates With All Sales"

U. S. ASTOR THEATRE
235 WEST FRONT ST., Plainfield, N. J.
Plainfield's Leading Photoplay Theatre

Today and Tomorrow
We Present
PAULINE FREDERICK
New York's greatest favorite in
ZAZA
This big Paramount masterpiece at our regular price of admission.

COMING
Monday and Tuesday
CHARLES RICHMOND
who played the leading role in "The Battle Cry of Peace," will be seen in
THE HEIGHTS OF HAZARD
One of those famous Vitagraph productions. Just as good as "The Nation's Peril."

COMING
Wednesday and Thursday
MARY PICKFORD
America's little sweetheart, in
A GIRL OF YESTERDAY
A Paramount Picture, 5 parts

PRICES
Matinee—Adults, 10c.
Children, 5c.
Evening—10c and 15c.

THE BEST FIRST ALWAYS AT THIS THEATRE.
PARAMOUNT PICTURES EXCLUSIVELY.

THE APPLEGATE QUALITY COUNTS

Specials for Saturday

Kingan's Hams, lb	23c	Pork Sausage, own make, lb	20c
Dold's Hams, lb	21c	Fresh Hams, lb	18c
Morris Supreme Hams, lb	19c	Fresh Shoulders, lb	14c
Stratfield Bacon, by strip, lb	20c	Loin Pork, lb	17c
Hindquarters Mutton,	18c	Pork Chops, lb	17c
Legs Mutton, lb		Fresh Killed Milk Fed Roasting Chickens, lb	28c & 30c
Prime Rib Roast, best cut, lb	22c	Strictly Fresh Killed Fatted Fowl, lb	25c
Rib Roast, blade cut, lb	15c	Stewing Chickens, lb	19c
Chuck Roast, lb	16c	Strictly Fresh Jersey Eggs, dozen	40c
Bottom Round to roast, fresh cut, lb	22c		

Special attention paid to telephone orders. Kindly phone orders early to insure prompt delivery.

CLIFFORD L. APPLEGATE
164 East Front Street. Tel. 877.

WE HAVE 18 ANGORA REEFERS

Colors:
MAROON
RED
BLUE
GREEN
PINK

And several fancy mixtures.

Regular price $1.50 and $2.00.

While they last.....$1.19

Open evenings.

Rothberg's
Stylish
Stein-Bloch Smart Clothes
Reliable
206W.FrontSt.

R. H. BARNARD
BAKER AND CATERER
BAKERY AT Woodhull & Martin's
tues-fri tf

Perfect Perscription Service
"PUT US TO THE TEST"
Perfection is a word that we would not use indiscriminately, especially in connection with prescription work.
We have most everything prescribed by physicians and our compounding is conducted with skill and care.
Notwithstanding the superior character of our service our prices are always reasonable.
We are anxious to have you put us to the test.
Schreiner Bros.
Reliable Prescription Druggists
Park Ave. and Second St.
S. & H. GREEN STAMPS.
Highest Purity Drugs
Most Reasonable Charge.

HEADQUARTERS FOR
GIBSON'S
RYE
E. C. WESTCOTT
115 East Front Street.

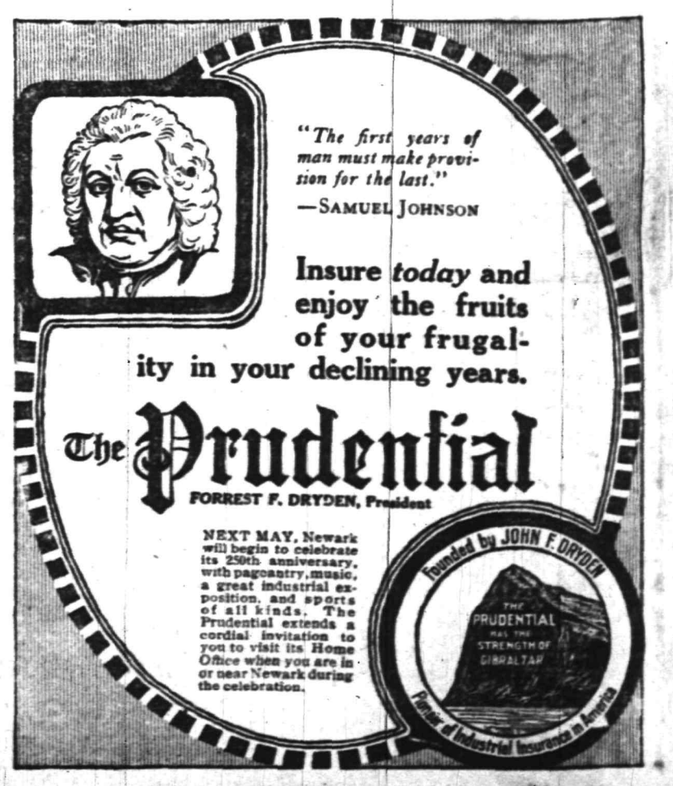

THIS STORE IS OPEN SATURDAY EVENINGS UNTIL 9:45

Saturday Evening Dinners

5:30 to 8:0'Clock

DINNER NO. 1—60c.
One-half Broiled Spring Chicken on Toast
Brussels Sprouts Corn Fritters
New Potatoes in Cream
Ice Cream and Cake or Pie
Tea, Coffee or Cocoa

DINNER NO. 2—60c.
Broiled Tenderloin Steak with Mushrooms
Onions in Cream Baked Potatoes
Romaine Salad
Ice Cream and Cake or Pie
Tea, Coffee or Cocoa

A la carte as usual.

HAHNE & Co.
NEWARK

Eyeglasses and Spectacles Usually $2.50—Saturday at $1.35

These are extra large lenses, with 10-karat gold-filled frame or skeleton mounting, with a leather case. For examination of your eyes by our Registered Optometrist there is NO CHARGE.

Hahne's—Main Floor

An Appreciation—

We quote from a letter—

Hahne & Co.:

Gentlemen—Will you please ask the young man who filled a recent order for me to send me two more 16 1-2 black and white shirts similar to the two he did send C. O. D.?

Will you also thank him for me for his carefulness and promptness? I am well pleased with the selection he made.

Yours truly,

This Store

from basement to roof is studying and planning constantly how best to serve its clientele. When you buy shirts, hosiery, shoes, furniture, rugs or any other merchandise here, along with your purchase goes

Dependability *Correctness in Style*
Freshness, Courtesy *Fairness in Price*
Variety in Selection *Intelligence in Service*

Have YOU visited this big spacious and inviting store lately? Changes looking to a still greater satisfaction on the part of customers are taking place. It will pay you well to know what the store is doing for your pleasure and profit.

This Is "The Store Helpful."

HAHNE & CO.

SPRING SUITS

The Materials and Trimmings Featuring Fascinating Variety

Instant appeal to the observing eye is made by the SMART TAILORING. Then, the first favorable impression is followed by appreciation of the style EXCLUSIVENESS and by the originality of the effective trimmings.

Materials employed give choice of Gabardine, Poplin, Men's Wear Serge, Taffeta and the two latter in combination.

Trimmings are Leather, Kid, Fancy Silk, Mushroom colors and Buttons. The color range is comprehensive. Sizes 34 to 46. Prices

$15.00, $17.50, $24.50, $29.50

Misses' Spring Suits New and Novel Styles

Success in more than ordinary degree has crowned the ideas expressed in Misses' Suits of ENTIRELY NEW styles, effectively developed with the charm of youthfulness.

Priced at $12.95, $14.95, $18.50, $24.50 and $27.50

are many suits of striking stylishness in callot checks, gabardines, combinations of taffeta and serge or taffeta and gabardine; also French poplin and men's wear serges.

Some New Silk Dresses at $12.95

They will go quickly, for the styles are **pretty** and **new**. Shown in crepe de chine or taffeta, combined with georgette. Also in messaline, rose, copen, navy and black; sizes 16 and 18; at **$12.95**

Hahne's—Second Floor

Advance Models Women's Spring Dress Styles

STYLE information that is positively authoritative.

The exclusive models comprised in this group of new arrivals are so becoming and so **Eminently Wearable** that they should be noted as a style feature most interesting to see.

Dresses of Chiffon, Taffata, Crepe Meteor, Georgette Crepe, Charmeuse Soiree

Charmingly trimmed with silver and gold lace. Distinctive features are Georgette colors and vestees, crushed girdles, full flare skirts, trimmed with ruffles, fold, cords and fancy stitchings. Colors are como blue, white, reseda green, rose, wistaria, gray, navy blue and black; sizes 34 to 46.

$12.50, $13.75, $16.98, $22.50 and up

Hahne's—Second Floor

To You Needing Trunks, Bags or Suitcases--

YOU SHOULD NOTE that Saturday brings values in Traveling Goods that are but rarely equalled.

Three-oz. Cow Hide Bags, leather lined, sewed-on corners, with set-in lock, three pockets, sewed edges; choice of russet, brown or black; sizes 16, 17, 18; usually $6.50 to $7.50. Saturday **$5.00**

Three-oz. Cow Hide Suit Cases, steel frame, linen lined, shirt pocket, patented handle, guaranteed not to pull out of case; heavy leather corners; sizes 24 and 26; russet or brown; usually $8.00 and $8.50. Saturday **$5.75**

Fiber Covered Wardrobe Trunks, solid trimmings; all parts riveted, spring lock. They will carry 6 suits for men or 12 for women. Size 40. Usually $15.00. Saturday.. **$12.69**

Hahne's—Main Floor

FURS

Sets and Coats—At Hahne's. Being Cleared at Remarkable

REDUCTIONS

When price comparisons are in themselves so convincing it will not be necessary to give detailed descriptions.

Considerations of profit—and COST—are not regarded in this strenuous reduction of the fur stock.

Sets and Muffs

Separate Scarfs at $6.50 to $25.00.
(Formerly $10.00 to $55.00.)
Matched Sets at $25.00 and $50.00.
(Formerly $59.50 to $150.00.)
Muffs now selling at $5.00.
(Formerly priced at $10.50.)
Wolf Sets selling at $29.50.
(Formerly priced at $39.50.)
Cross Fox Sets now at $69.50.
(Formerly priced at $79.50.)
Muffs now selling at $22.50.
(Formerly priced at $27.50.)

Women's Coats

Near-Seal Coats at $32.50.
(Formerly $60.00 to $75.00.)
$69.50 to $125.00 Fur Coats, $55.00 and $65.00.
(Hudson Seal, Near-Seal and Caracal.)
Lovely Hudson Seal Coats, $69.50 to $175.00.
(Formerly $79.50 to $200.00.)
Handsome Caracal Coats, $75.00 to $115.00.

FOR MEN *To Read and Profit By*

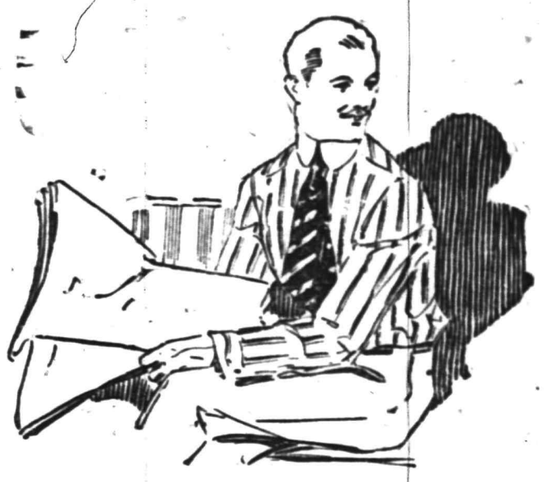

A Great Many Men Are Preparing For Spring With Hahne Shirts at

79c

That Usually Sell for $1.00 and $1.50

The Hahne Haberdashery has a higher place than ever in the estimation of men who are taking advantage of this unusual Shirt Sale. You would almost think that we sold nothing but shirts, so many patterns are there and such a big display for your easy selection. There are:—

Shirts of percale with laundered cuffs, negligee style, soft cuffs; shirts in madras and fine "count" percales, also lightweight flannel shirts in gray grounds that usually sell for $1.00 and $1.50—sizes 14 to 17, in sleeve lengths to 35 inches—at **79c.**

EXTRA space is given to the display of these shirts at 79c and everything done to make your selection easy and quick.

Hahne Haberdashery—Just Inside North Broad St. Entrance

ALLIED CAPTIVES BY THOUSANDS IN GERMAN PRISON CAMP

A few of the prisoners in German concentration camp at Koenigsbruck.

Germany has shown the same spirit of organization in her concentration camps for war prisoners as she has in the rest of her military plans. At Koenigsbruck, Germany, is located the largest prison camp in the country. Here over ten thousand allied prisoners of war compose the population of a newly erected city, where the prisoners do useful work and live with tolerable comfort, at least safe from the bursting bombs and whistling bullets.

READ THE PLAINFIELD DAILY PRESS

Building a Small House.

When the prospective owner of a small house determines at last to build the home to which he has been aspiring for, perhaps, many years, he faces the consideration with the realization of a complex problem—the necessity of harmonizing the ideal that has formed in his years of anticipation with the sternalities of the actual building. Concisely stated, his problem is this: To combine the five desirables—space, charm, distinction, utility and comfort—with the sixth, economy, within the apparently limited allowance of the small house. Sometimes he succeeds in this. Generally he yields to the difficulties presented and sacrifices one or more of the desirable qualities, thankful to get a finished house after all the dissension ensuant with building progress. When, however, a home builder succeeds in the combining of all these qualities in the construction of his house the achievement is worthy of record.—Raymond Comstock in Countryside Magazine.

Never Eat What You Dislike.

I am constrained to protest against the advice given mothers to oblige their children to eat food which they dislike. Most grown people have their likes and dislikes, and if it were punishment to them to eat a despised article how much more so it is to a child to whom small troubles loom as tragedies! The child's distaste should not be discussed, simply ignored until he has forgotten how much he hated a certain article. There are so many good and nourishing things that if one is at all disliked how much better to substitute something else, thereby avoiding issues and friction, which every one knows are harmful to a child's nerves and health and disposition as well. And, as for letting a child go without his needed nourishment till next meal if he refuses one article, the injustice of it is too apparent to need comment.—Woman's Home Companion.

Sing Different Songs.

"Pa, you sing bass in the choir, don't you?" asked Bobby Smithers.

"Yes, my son," replied Smithers.

"And ma sings soprano?"

"That's right."

"Well, there's one thing I don't understand."

"What is it?"

"Mrs. Tompkins says you sing mighty big in public and mighty small at home."—Philadelphia Ledger.

Some Queer Ones

Black cats overrun Chatham island, in Pacific. They live by catching fish and crabs.

Butte (Mont.) chef willed $100,000 by woman who left her mother, brother and three sisters $1 each.

So busy selling medicine for grippe, Westchester (N. Y.) druggists unable to hold their quarterly meeting.

Color blue gives the "blues," black brings gloom, yellow amiability and red "pep," scientist told master painters at Pittsburgh.

In center of interstate bridge, Bruce Martin and Angeline Archart were married between Maryland and West Virginia at Harper's Ferry.

Andrew Carnegie's official pickle maker is a woman of Canisteo, N. Y., who for ten years has sent pickles to him in all parts of the world.

After posing as man twelve years, "Freddie" Frey got in fight at Cincinnati and by scratching and pulling hair like a woman betrayed her secret to police.

What She Has.

"I have many splendid theories on the art of bringing up children."

"Have you, indeed?" said she. "I have no theories."

"No theories on the proper way of training little ones?"

"No theories," was the reply. "Just three children."—Detroit Free Press.

Showing His Ignorance.

"What on earth are you doing?" demanded the indignant dining car conductor of the novice waiter, "serving soup on a straight track? Why don't you wait till we strike a curve? You don't know the first principles of railroading."—Puck.

Those Small Berths.

Fat Passenger—There is no danger that any one will pry into these berths, is there? Pullman Porter—Lan' sakes, no, mam. On de contrary, we generally has to pry folks out of dem.—Judge.

Economy is half the battle of life. It is not so hard to earn money as to spend it well.

BEAUTIFUL AUSTRO-POLISH ARISTOCRAT WINS PEOPLE'S LOVE BY HER WAR WORK

Countess Wanda Lubienska.

Countess Wanda Lubienska, an Austro-Polish aristocrat of high social position and wealth, is a patroness of the Society for War Invalids. She has made herself very popular with the people by her energetic work for the war sufferers.

TRY A PRESS WANT AD.

Local Sports in Entirety
General News in Brevity

Daily Press Sport News

Edited By H. S. Sharkey

Serving Its Twenty-ninth Year. PLAINFIELD, NEW JERSEY, FRIDAY, FEBRUARY 4, 1916. Sports Dept. Tel. 1300—Extension 3.

FRANTIC THRONG SEES TABS WIN

Exciting City League Match on Knights' Alleys—Jim Scott Stars.

MAY BE TRIPLE TIE

Tabs, Imperials and Eagles Will Be on Even Terms if Latter Win Two Tonight—Jim O'Keefe Produces Sensation by Making the 6-7 Split.

CITY BOWLING LEAGUE.
Standing of the Clubs.

	W.	L.	P. C.	H. S.
Imperials	4	2	.667	970
Tabs	5	4	.556	944
Eagles	3	3	.500	928
Knights of Col.	3	6	.333	902

Schedule.

Tonight—Imperials at Eagles.

Before one of the largest, most enthusiastic galleries that ever rooted at a bowling match in this city, the Tabs won two games on the Knights of Columbus alleys last night. The winners went into second place, passing the Eagles. It was the third straight defeat for the Knights in the league. The Imperials roll on the Eagles' alleys tonight, and if the Eagles win two games, there will be a triple tie for first place.

The Abstainers plucked the rubber game by spectacular work. There was much good spare bowling, Jim O'Keefe making the feature split when he negotiated the 6-7, a feat that drew applause from the supporters of both teams.

The spectators were lined up four and five deep, the length of the alleys. The noise was terrific at times, neither team's supporters sparing their voices in their efforts to lend vocal encouragement. The fact that the Tabs were victorious on their rivals' alleys must go down as one of the season's most creditable achievements.

No records of the new league were broken, but both the team and individual marks were threatened. Jim Scott, who was the individual star of the pretty series, had two good games, and is now the average leader of the league. In the first game, Jim touched 224, which is only three pins shy of Harry Radin's record. In the last game, Bill Skinner was going like a house afire, but after striking out in the six frames from the second to the eighth, he lost a chance to tie Radin's record by going over the foul line on his second ball in the ninth inning.

The Tabs, who are lacking a fifth experienced man to roll with the four veterans, used Dick Lawton, who has been bowling only a short time. The youngster did nobly, and for the three games he totaled only six less pins than George Howe, captain of the Knights, who was paired against him.

The Tabs breezed in ahead in the first game by a margin of 49 pins, 869 to 820. Scotty was the leader in this game, while Joe Sullivan was the only Knight who was up to scratch.

There was little to the second game, the Knights winning by 117 pins, 901 to 784. John Duffy led with 190, and went up to 203 in the third.

The Tabs at one time had an excellent chance for a thousand score in the final, but the breaks went against them in the eight and ninth, and they stopped at 944, 74 bottles in front of the homesters. O'Keefe added his 195 to the double centuries of Scott and Skinner.

The scores:

TABS.			
Rohrs	171	151	182
O'Keefe	148	169	195
Lawton	150	153	143
Scott	224	158	210
Skinner	176	153	214
	869	784	944
K. of C.			
Sullivan	193	181	173
Wilson	160	184	162
Howe	136	176	149
G. Taylor	169	170	192
Duffy	171	190	203
	820	901	870

NAVY TEAM WINS FROM ARMY MEN AT Y. M. C. A.

The Navy team of the Y. M. C. A. College League gained a 7-4 victory over the Army yesterday. Smith, Snyder and Fawcett each made a goal, while Condict made one foul and Snyder two.

The teams lined up as follows:

Army—Erickson, f; Fawcett, f; Shepherd, c; Hannigan, g; Kellogg, g.
Navy—Wright, f; Bradford, f; Searles, c; Condict, g; Douglas, g.

ELKS AT SOMERVILLE.

Plainfield Elks will go to Somerville tonight to roll a Junior League series. When Somerville came here, the Somerset men won three games from the locals.

INSTALL EXTRA SEATS FOR TITULAR CONTEST

Second P. H. S.—N. P. H. S. Basketball Fight Tomorrow in Saengerbund.

Playing on their own courts the North Plainfield High School basketballers will enter the second contest of the local Interscholastic League tomorrow afternoon with Plainfield High School, determined to even matters up with the city team. The contest will be staged in Saengerbund Hall, commencing at 3 o'clock, with Joe Beirns officiating.

The last contest between these two schools was played in the P. H. S. gymnasium three weeks ago, the White and Blue team triumphing by a two point margin, the score ending 19-17.

Foul shooting will figure conspicuously in the scoring of both teams. By shooting eleven fouls, two more than his opponent, "Bus" Dunham was able to give P. H. S. the final victory, as both factions scored the same number of field goals. The importance of this department is realized, and both teams have had their foul shooters practicing earnestly.

Accommodations have been made for a large crowd, extra seats having been put up in Saengerbund Hall. Arrangements have been made for the cheering sections of both schools. N. P. H. S. will have the use of the stage, while their rivals will also be seated downstairs.

The two teams will take their positions as follows:

P. H. S.		N. P. H. S.
Dunham	f	Dawe
Coudray	f	Townley
Linke	c	McDonough
Peacock	g	Kirch
Whelan	g	Dilks

P. H. S. STUDENTS PREPARING FOR SECOND N. P. H. S. BATTLE

The Plainfield High School students are holding a monster mass meeting this afternoon in the school gymnasium, to prepare yells and songs to be used in cheering the Red and Blue basketeers to a second victory over N. P. H. S. in Saengerbund Hall tomorrow afternoon. The student plan is to meet at the school, each one bringing a tin pan or some other noise maker. They will proceed in a body down Park avenue and across the brook to Saengerbund Hall. The basketball squad held its last workout yesterday afternoon on the Saengerbund Hall court, and is in fine trim to annex another game, and by so doing, the city scholastic championship.

RALPH SHAW WILL RETURN TO BASKETBALL TOMORROW

Ralph Shaw, the well-known basketball player, who retired from the game a year ago, this morning announced his return to the Company F line-up. Shaw will play on the Elizabeth soldiers' team tomorrow night, when the Company F quintet plays the Princeton scrubs in the Elizabeth Armory. Shaw, who formerly lived in Bound Brook, is now a resident of Roselle Park, and has also gained fame as a baseball player.

HARVARD UNIVERSITY HOCKEY TEAM LOOMS UP STRONG

Harvard hockey team.

Hockey is a popular sport among the northern colleges and universities this winter. Harvard has a strong team, which has already scored several victories.

PATERSON ELKS ROLL WELL AT GERMANTOWN

Shoot 932 and 985, and Tie Hoboken for Fourth Position.

ELKS' SENIOR LEAGUE.
Standing of the Teams.

	W.	L.	P.C.	H.S.
Elizabeth	29	10	.741	1067
Newark	21	12	.636	1014
New Brunswick	19	11	.633	1062
Hoboken	20	19	.513	1053
Paterson	20	19	.513	1051
New York	18	18	.500	989
Plainfield	16	20	.444	1015
Rutherford	15	21	.417	988
Jersey City	13	23	.361	1052
Rahway	9	27	.250	971

Schedule.

Tonight—Newark at Rutherford.

Paterson Elks took to the hard Hoboken alleys last night like duckstake to water, and by returning totals of 932 and 985, won the first two games and tied the Germans for fourth place in the B. P. O. E. League.

Armitage was the heavy clouter, getting an average of 206, with marks of 238 and 213. Hausen rolled 215, Taylor 207, Branda 200 and Earle 213.

The scores:

PATERSON.			
Hausen	188	215	170
O'Gorman	184	191	138
Anderson	158	159	193
Armitage	238	213	167
Taylor	164	207	188
	932	985	856
HOBOKEN.			
Branda	200	178	172
Sevatelli	172	169	159
Earle	150	213	182
Miller	159	186	176
Steinbruck	194	171	194
	875	917	883

$800 CLUBHOUSE.

An $800 clubhouse will be built by the newly formed Metuchen Golf Club. The house will be near a pond, which in winter will be used for ice sports. The charter membership will close March 1, after which an initiation fee of $25 will be charged.

ELIZABETH EAGLES STILL IN THE HUNT

Win Three Games at Somerville—May Yet Tie Leading Newarkers.

EAGLES' BOWLING LEAGUE.
Standing of the Teams.

	W.	L.	P.C.	H.S.
Newark	16	8	.667	981
Somerville	10	11	.476	9[illegible]
Elizabeth	13	8	.619	922
Plainfield	9	15	.375	940
Rahway	9	15	.375	900

Schedule.

Tuesday night—Somerville at Elizabeth.

Elizabeth Eagles won another hard battle in their uphill campaign for first honors in the F. O. E. Bowling League. The team that was nosed out for the championship by a single game last year, entirely undaunted by the knowledge that to tie for first place last year it had to take six games from Somerville, went to that place last night and won three straight games on the alleys from the Newark champions dropped three straight last Tuesday night.

The Elizabeths won the first game by 39 pins, 804 to 765. The Betsytowners totaled 901 in the second game, Somerville stopping 832. In the last game the homesters were there for 796, and the visitors won with 843.

Bleicker rolled 222, Bowkett 207, Keller 211.

The scores:

ELIZABETH.			
Keller	139	187	211
Campbell	155	185	1[illegible]
Carroll	148	150	12[illegible]
Bowkett	140	207	[illegible]
Bleicker	222	172	[illegible]
	804	901	843
SOMERVILLE.			
Roller	158	179	155
Bulger	165	139	136
Stabill	133	185	16[illegible]
McCarthy	181	148	1[illegible]
Schenck	121	181	18[illegible]
	765	832	796

PLAINFIELD BOYS WIN FROM SCOTCH PLAINS BOY SCOUTS

A team of Plainfield basketball tossers scored a 60 to 22 victory over the Boy Scouts on the Scotch Plains Parish House court last night. Mills, playing center, threw a dozen goals through the hoop. Porter made nine baskets.

The score:

PLAINFIELD.	G.	F.	P.
Porter, f.	9	0	18
Semer, f.	2	0	4
Mills, c.	12	0	24
Davidson, g.	4	0	8
Dealaman, g.	3	0	6
	30	0	60
S. P. B. S.	G.	F.	P.
Barry, f.	4	0	8
Southard, f.	4	3	11
Hodge, c.	1	0	2
Ward, g.	0	0	0
Hodge, g.	0	1	1
	9	4	22

Score by periods:

Plainfield	28	32—60
S. P. B. S.	5	17—22

Referee, Anson; timer, Barrett; scorer, Hodge.

LOCAL GOLFER LOSES.

S. H. Patterson, of this city, lost his first round match of the second division of the St. Valentine's golf tournament, at Pinehurst, yesterday. His conqueror was G. F. Brown, Huntington Valley, and the score was 5 and 4.

R. S. PATCH OFFICER IN THE N. J. H. S. A. L.

Plainfielder Made Secretary-Treasurer—Will Include Two Other Sports.

Ralph S. Patch, director of athletics at the Plainfield High School, was elected secretary and treasurer of the recently formed New Jersey High Schools Athletic League at the second meeting of the body in Battin High School, Elizabeth, yesterday. Ira Sheppard, of South Side High School, Newark, was made president, and Leon Campbell, of New Brunswick High School, was chosen vice president.

It was decided to embrace baseball and basketball, as well as football, but the league will not begin its activities until the next school year, which begins in September.

The body may regulate track athletics also, and it is likely that a meet will be held next year. Another decision arrived at yesterday was that officials for four league games must be agreed upon by the schools interested at least one week before a game.

All the schools were represented at the meeting. Mr. Patch was unable to be present, and Edward Crone represented Plainfield High School.

RAHWAY MASONS NOW LEAD COUNTY BOWLING LEAGUE

Last year, when Plainfield had two teams in the Union County Masonic League, all the honors were cornered by Elizabeth bowlers, but things are different this season. Lafayette, of Rahway, took the leadership in the league last night, winning three games from Azure Lodge, of Cranford, while the leading Essex team was losing games to Washington. The standing of the first three teams is now as follows:

	W.	L.	P.C.
Lafayette	19	8	.754
Essex	18	9	.667
Tyrian	15	12	.556

OLSON QUITS RUTGERS PREP.

Local schools will not be troubled by the activities of Jimmy Olson, the Rutgers Prep star, this year. Olson will leave school to enter business. Olson, who is a Brooklyn boy, is a star in every branch of athletics, and was expected to be among the cream of Rutgers College's Freshman football talent next fall.

CLIMAX GUN SHOOT.

The Climax Gun Club will hold its regular Saturday shoot at its traps on the P. C. Johnson farm tomorrow afternoon. The proposed interclub match at Flemington will not be held.

ST. JOES AT TABS.

The first and second teams of the St Joseph's Club will play the Tabs on the Abstainers' court this evening.

Central Bottling Works

Telephone 229. Corner Somerset and Chatham Sts.
HENRY HAURAND, Prop.

Headquarters for High Grade
Beers, Wines, Liquors and Carbonated Beverages

We carry only reliable goods. Goods with a reputation. Goods that we guarantee and recommend.

Try our Leaders—Plainfield Club, (blend); C. B. W. Monogram, (blend); Elkwood Pure Whiskey, (straight); none better made.

We regret to state that we can not deliver goods in Plainfield but if you consider quality and prices you will find it will pay you to send for them. We call for empty bottles.

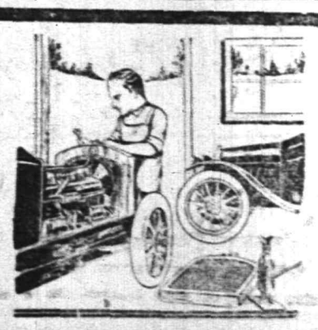

SEND YOUR CAR HERE

when it shows the least need of attention. We are amply equipped with facilities and skill to make any and all kinds of repairs on any kind of car. Don't wait for the damage to become serious. Such a delay may have very serious results.

AUTOMOBILES REPAINTED.

MARTIN AUTOMOBILE CO.
304-312 PARK AVE.

TRINITY DEFENDS FIRST POSITION

Take Pair of Games From the Baptists, Who Are Leaders' Nearest Rivals.

WESTFIELD S. S. LEAGUE.
Standing of the Teams.

	W.	L.	P.C.	H.S.
Holy Trinity	30	15	.667	989
Baptist	26	16	.619	953
Congregational	24	18	.571	976
Methodist	23	19	.548	979
Episcopal	14	31	.311	907
Presbyterian	12	30	.286	921

Schedule.

Monday night—Congregational vs. Methodist.

Holy Trinity bowlers successfully defended their position in the Westfield S. S. League last night, when they took two games from their closest rivals, the Baptists. Jack Tobin and Charley Montross, the two Trinity men who are having a close fight for the individual average leadership of the league, were both a little below form, but Montross gained a little on his rival.

H. Gilmore rolled 223 for the Baptists, Douglas hit 205 and Montross 205.

The scores:

HOLY TRINITY			
Montross	170	179	205
McMahon	126	156	146
Walsh	190	174	166
C Tobin	180	191	184
J Tobin	188	169	165
	857	869	860
BAPTIST			
Hunt	1[illegible]	172	148
C. Ortleb	129	178	150
Douglas	167	1[illegible]	205
H. Gilmore	222	1[illegible]	1[illegible]
Wo[illegible]	194	1[illegible]	140
	915	8[illegible]	[illegible]2

JUNIORS BLANK FIREMEN ON THE DUNELLEN ALLEYS

DUNELLEN BOWLING LEAGUE.
Standing of the Teams.

	W	L.	P. C.	H. S
O. Z. T.	7	2	.778	835
Jr. O. U. A. M.	5	4	.556	848
Baraca Class	6	6	.500	855
Foresters	3	3	.500	7[illegible]
Firemen	6	9	.400	792
P. O. S of A.	0	3	.000	588

Schedule.

Tonight—P. O. S. of A. vs. Foresters.

The Juniors won three games from the Foresters on the Dunellen Presbyterian church alleys last night.

The scores:

FORESTERS.			
Swackhamer	98	85	121
Richards	124	108	123
Peters	120	150	106
Apgar	94	116	142
Vail	99	115	101
	535	574	593
JUNIORS.			
Vliet	117	142	97
Smalley	110	118	152
E. Herlich	93	137	152
W. Herlich	121	138	138
Vail	184	142	152
	625	677	671

OAKLANDS WIN CLOSE GAMES FROM MERCERS

ELKS' HOUSE LEAGUE.
Standing of the Teams.

	W.	L.	P. C.	H. S.
Cadillac	3	0	1.000	940
Reo	3	0	1.000	828
Ford	5	1	.833	917
Oakland	3	3	.500	867
Stutz	3	3	.500	850
Chalmers	3	3	.500	832
Mercer	3	3	.500	821
Buick	2	4	.333	821
Oldsmobile	1	5	.167	893
Velie	1	5	.167	821

Schedule.

Tuesday night—Buick vs. Cadillac.

In an Elks' Club house tournament match last night, the Oaklands won two games from the Mercers.

The scores:

MERCER.			
H. Wooiston	170	121	152
Crist	154	141	147
Sabocher	187	148	148
Taverner	145	115	147
Causbrook	163	190	199
	819	715	793
OAKLAND.			
Zink	143	183	157
Gore	140	144	135
Starker	151	126	173
Simpson	193	199	167
Laing	181	174	169
	808	826	801

ST. NICK SEPTET WINS.

After five and a half minutes of overtime play, the St. Nicholas seven, champions of the Amateur Hockey League, won from the Crescent A. C., in New York, last night, 3 to 2.

Cleveland Bicycles 'NUFF SAID

George L. Simon
179 North Ave. Opp. Depot.
Fisk and Goodyear Tires

KNIGHTS SUBDUE ELIZABETH FIVE

Team Picked From Churches of County Seat is Defeated, 38 to 20.

NEW GUARDS ON K. C.

Jack Wilson Tries His Hand at Game—Plainfield Five Swamps Y. W. C. A. Girls, Miss Helen Hummel Dropping in Eighteen Field Goals.

Knights of Columbus basketeers had little difficulty in annexing the game played on the Columbus Club court last night, when they lined up against the Madison Five, of Elizabeth. The final score was 38 to 20.

From the very beginning the home team had things pretty much its own way, and the spheroid was kept constantly in the territory of the home goal. Every member on the Columbus Club five shared in the point getting, while Bostock and Houstan were the chief scorers for the Elizabethans.

Coyle is scheduled to be the foul shooter in future games for the Knights, and his ability to get his eye on the basket was demonstrated last night, when he tallied nine of the one-point variety.

The score:

COLUMBUS CLUB.	G.	F.	P.
Coyle, f	5	9	19
Linke, f	5	1	11
McAfee, c	1	0	2
Wilson, g	2	0	4
McNamee, g	1	0	2
	14	10	38
MADISON FIVE.	G.	F.	P.
Roberts, f	1	1	3
Bostock, f	3	2	8
Houstan, c	3	1	[illegible]
Bauch, g	1	0	2
Van Syckle, g	0	0	0
	8	4	20

Score by periods:

Knights of Columbus	20	18—38
Madison Five	8	12—20

Referee, Abrams; timer, Dallas; scorer, Berse.

The Plainfield Five basketball team boasted another victory last night on the Columbus Club court, defeating the Young Women's Christian Association by the overwhelming score of 58 to 4. This is the sixth consecutive victory for the West Front street girls.

During the first half the visitors were held to four points while the home team made thirty-three tallies, which were divided between the Misses Helen Hummel and Helen Bryniarski. The former numbered twelve goals and three fouls, while the lafer accounted for three goals. Miss Nettie Steiner and Miss Ethel Blazier did the scoring for the Y. W. C. A.

In the second period the Plainfield Five guards, Miss Clara Smith and Miss Elsie Debele, held the East Front street aggregation scoreless. Features of this session were two beautiful field goals thrown from center by the Misses Theresa McCullough and Mildred McAuliffe.

The score:

PLAINFIELD FIVE.	G.	F.	P.
Helen Hummel, f	18	5	41
Helen Bryniarski, f	3	3	12
Theresa McCullough, c	3	0	2
Mildred McAuliffe, sc	1	0	2
Clara Smith, f	0	0	0
Elsie Debele, g	0	0	0
	25	8	58
PLAINFIELD Y. W. C. A.	G.	F.	P.
Nettie Steiner, f	1	1	3
Ethel Blazier, f	0	1	1
Marguerite Ewart, c	0	0	0
Laura Smith, s c	0	0	0
May Doughty, g	0	0	0
Margaret Ritchie, g	0	0	0
	1	2	4

Score by periods:

Plainfield Five	33	25—58
Y. W. C. A.	4	0—4

Referee, Berse; timer, Dallas; scorer, Miss Johnson.

WILL ORGANIZE A GIRLS' SWIMMING TEAM AT P. H. S.

Announcement was made today in the Plainfield High School of a decision to encourage aquatic competition among the school girls. Swimming meets with girls' teams of other schools will be sought. To help develop swimmers who will later be available for a team to represent the school, two practice teams will be formed, the first tryouts to be held next Thursday afternoon. Later, a school meet will be held, and some events will also be arranged with the Plainfield Y. W. C. A., if possible.

SQUASH MATCH.

The Plainfield squash team will go to Englewood tomorrow, for a match with the Englewood Field Club.

HEARN

Fourteenth Street New York West of Fifth Avenue

DRESSMAKERS' SALE

CLEARANCES IN EVERY DEPARTMENT

Special Reductions and Red Ticket Lots of Apparel for Women, Misses, Boys and Girls

Hence Money-Savings Not Equalled Elsewhere!

The Most Complete Clearance of

MISSES' WINTER COATS

Reg. $15.98 and $17.98—Clearance Special.... **7.95**

The Winter's best models in excellent variety and just what you will be glad of the opportunity of securing—wide wale corduroys in navy or green; also wool plushes in swagger checks, even blocks and snappy plaids.....Few models are fur trimmed—14 to 18 years in lot, but not in each style.

This is a phenomenal opportunity, as February and March are cold months

"Red Ticket" Lots of MISSES' PARTY DRESSES

White and pastel color chiffons—net underdress—silver bead trimming and lace—also swansdown—also embroidered nets combined with taffetas—
Were $17.98 & $19.98..Now **9.96**
Others, including taffetas, with and without combinations of silk tulle—
Were to $29.98.....Now **19.96**

"Red Ticket" Lots of MISSES' TAILORED SUITS

Poplins, Broadcloths and Velveteens—brown, navy, green and black.... Some of our best models from reliable makers noted for smart designing—14 to 18 years—
Were $17.98 ..... **9.98**
Were $27.98 ..... **14.98**
Were to $37.98 ..... **19.98**

$13.50 and $14.50 Youths' Overcoats

34 to 38 chest—Fitted and swagger models—large assortment of the season's favorite all-wool overcoatings—lined and unlined—self or velvet collar..... **8.50**

Also these matchless money-savings on Boys' and Youths' Clothing from Reliable Tailors.

Boys' Norfolk Suits—
8 to 17 yrs.—were $4.98 ..... **3.98**
Various modifications of this favorite style—also sack styles—cheviots in plaids, checks and mixtures, also navy serges and tan and brown corduroys—many mixtures have extra trousers.

Boys' Norfolk Suits—
10 to 17 yrs.—were $9.98 and $11.98 ..... **7.50**
Many single and double breast models—tweeds, cheviots and cassimeres—full line of smart colors—majority have extra trousers—from best makers.

Little Boys' Suits—
4 to 9 yrs.—were $4.98 ..... **3.98**
Many of the season's favorite styles—velveteens, serges, cheviots — plain colors, checks, novelties—some have detachable collars and cuffs.

Boys' Navy Suits—
Sizes to 18 yrs. ..... **5.98** to **9.98**
Serges and cheviots—finely tailored Norfolk models in large variety—plain or cuff sleeves—silk sewn throughout—alpaca or serge lining—trousers fully lined—**many with extra trousers.**

Boys' Overcoats—
6 to 18 yrs.—reg. $10.00 and $12.00 ..... **7.50**
Cheviot overcoatings in plaids, checks, mixtures, etc.—also high-grade chinchillas in navy, brown and gray—

YOUNG MEN'S SUITS

32 to 38 chest—Reg. $13.50—Two and three button sack models—all wool cheviots in smart mixtures, checks, plaids — serge linings — splendidly tailored..... **10.00**

DRESSMAKERS' SALE SPECIALS for Saturday

SILKS—

40-inch Charmeuse—desirable dull finish—soft, draping—street and evening shades—reg. $1.49.... **1.17**

36-inch Messalines—assortment of colors—soft and lustrous—value .75 ..... **.51**

36-inch Silk Poplins—evening shades and up-to-date colors—also black—value .98 ..... **.67**

36-inch Silk Poplins—wide range of evening and street shades—also black—value .69 ..... **.46**

36-inch Taffetas—soft, lustrous—white, ivory, pink, lt. blue—reg. .98 **.68**

DRESS COTTONS—

Silk Mixed Crepe de Chines—36-inch—soft—silky—desirable colors—reg. .39 ..... **Sale .32**

Silk Mixed Novelties—36-inch—Spring and Summer Colorings—value .34 ..... **Sale .25**

44-inch Bordered Voiles—white or tinted—floral and borders—value .45 ..... **Sale .35**

38-inch Floral Voiles—white and colors—floral overlays—reg. .24 ..... **Sale .20**

Floral Seed Voiles—white and colors—splendid variety..... **Sale .11**

Embroidered Voiles—open mesh—emb'd floral designs—value .24 ..... **Sale .15**

Silk Stripe Poplins—navy and white, also black and white—value .24 ..... **Sale .17**

NETS AND CHIFFONS—

Double Width Chiffon Cloth—all the much-in-demand shades—also black and white—reg. .69 ..... **Sale .54**

40-inch Silk Dress Nets—display of street and evening shades—reg. .79 ..... **Sale .62**

CLARK'S COTTON AND NOTIONS

Clark's O. N. T. Cotton—200-yard spools.....Special Dozen **.45**

Black and White—best numbers. Limit, Two doz.—No Mail or Telephone Orders

ALSO:—

	Reg.	Sale
Basting Cotton—500 yds.—doz.	.55	.36
Sewing Silk—Black—300-yd. spools—each	.19	.14
Black—100-yd. Spools—doz.	.55	.38
Sewing Silk—Black and Colors—50-yd. spools—doz.	.32	.24
Hooks with Invisible Eyes—gross	.20	.14
Wide Seam Binding—piece	.15	.10
Dress Shields—d'ble cov'd and Silk	12½ and .15	9
Adjustable Garment Shields	.24	.20
Dressmakers' Pins—	.19 and .21	.14
Wide Roll Tape—24 yd. pc.	.10	6½
Inside Dress Belting—1½ to 2½-in. 10-yd. pcs.	.50 to .90	.35
Machine and Sewing Needles—reg. 4 cts. paper	4 papers	.10
Skirt Markers—heavy base	.24	.17

Sale Specials in Dress Forms:—

Jersey Covered Bust Forms—reg. .98	.77
Complete Dress Forms—flat wire skirt—reg. $2.19	1.67
Acme Adjustable Dress Forms—4 sections—reg. $4.89	3.95
Special 8 Section Dress Forms—Hall-Borchert make—Telescopic—reg. $7.49	5.95

SHEARS AND SCISSORS—

Dressmakers' Shears—Keen Edge—hand forged steel—reg. .49 pr.	Sale .35
H. Boker & Co.'s fine Steel Shears and Scissors—reg. .69 and .98	Sale .50
Henckel's highest grade Shears—warranted—reg. $1.29	Sale .58
Steel Scissors—reliable make—3½ to 6 inch—reg. .39 pr.	Sale .21

MORNING SPECIALS—Tomorrow, Saturday, Until 1 P. M.

To prevent dealers buying, quantities restricted. No Mail or Telephone Orders.

$7.98 & $9.98 Boys' Overcoats.....5.50
Overcoatings in variety of mixtures, checks and plaids—also navy and gray chinchillas—plain or belted models—single or double breasted—self or velvet collar—finely lined and tailored.
BOYS' DEPT.—THIRD FLOOR.

$9.98 Young Men's Suits.....7.95
Two and three button sack styles—cheviots, worsteds, cassimeres, new checks, plaids, fancies—to 38 chest.
YOUNG MEN'S DEPT.—THIRD FLOOR.

$5.98 & $6.98 Boys' Suits.....4.65
Various Norfolk models — cheviots in a variety of mixtures, plaids, checks, fancies — **many have extra trousers—9 to 17 years.**
BOYS' SUITS—THIRD FLOOR.

49 ct. Boys' Shirts.....28
Light, medium and dark stripe percales—also blue chambray—attached laundered cuffs—sizes 12 to 14.
BOYS' FURNISHINGS—THIRD FLOOR.

75 ct. Boys' Blouses.....37
Navy, tan and gray flannels or fancy stripe edencloths—also plain white and fancy stripe percales—light and dark—8 to 15 yrs.
BOYS' FURNISHINGS—THIRD FLOOR.

97 ct. & $1.19 Men's Pajamas.....77
Striped domet—blue, helio, gray, pink, etc.—silk frogs—all sizes.
MEN'S FURNISHINGS—MAIN FLOOR.

24 & 29 ct. Children's Underwear.....19
Fleece lined — white — vests, high neck, long sleeves, ankle drawers.
KNIT UNDERWEAR—MAIN FLOOR.

25 & 35 ct. Men's Neckwear.....19
Plain colors, also neat stripes and figures—open ends.
MEN'S FURNISHINGS—MAIN FLOOR.

$10.98 & $12.98 Misses' & Juniors' Coats..5.00
Wool Velour Checks, Fancy Corduroy Velvets and other fabrics—velvet or fur trim'd — black and navy—14 to 18 yrs. in lot.
MISSES' DEPT.—SECOND FLOOR.

$4.98 & $5.98 Girls' Coats.....2.75
6 to 14 yrs.—variety of desirable materials for late Winter or early Spring—good colors—belted models.
GIRLS' DEPT.—SECOND FLOOR.

25 ct. Fancy Ribbons—5½ inch.....16
White, black, colors—Moires, with novelty satin stripes.
RIBBONS—MAIN FLOOR.

$2.00 Women's Corsets.....1.24
White Coutil—medium bust—long hips—lace and satin ribbon finish—sizes 19 to 30.
CORSETS—SECOND FLOOR.

$2.96 Women's Ready-to-Wear Hats.....2.15
Straw and satin combinations—ribbon and flower trim in exceedingly chic effects.
MILLINERY—THIRD FLOOR.

49 ct. Men's Underwear.....37
Shirts and Drawers—fleece lined or heavy cotton—broken sizes, but all sizes in lot.
MEN'S UNDERWEAR—MAIN FLOOR.

98 ct. Women's Petticoats.....74
Fifth avenue taffeta—black and leading Spring shades — shirred, pleated or ruche trim'd flounces.
PETTICOATS—SECOND FLOOR.

Women's Union Suits.....35
Seconds of 49 and 59 ct. qualities—cotton lisle—low neck, sleeveless silk tape run (comfy cut) — lace trim'd knee — all sizes, including extra sizes.
KNIT UNDERWEAR—MAIN FLOOR.

Clock Signs Denote Morning Specials.
Look for the Clocks! Look for the Clocks!

A ROYAL MYSTERY

Most Famous State Secret of the Reign of Louis XIV.

THE MAN IN THE IRON MASK.

Who the Unfortunate Prisoner Was Has Never Been Disclosed, and When He Died His Body Was Destroyed by Chemicals In His Casket.

A famous state mystery of the reign of Louis XIV. of France was the mysterious prisoner, the Man In the Iron Mask. Many are the guesses which have been ventured as to who he was. Plays and novels have been written with the iron mask as the central character, but his identity has remained a secret. It is known without doubt that St. Mars during his life had as a prisoner a man whose face always was covered with a mask of black velvet fastened by springs of steel behind the head.

The guards had orders to kill the man if he ever exposed his face, and St. Mars' own life depended on no body finding out who his prisoner was. His first prison was the castle of Pignerol. When St. Mars was transferred to the isles of St. Marguerite the king himself told the jailer to take his prisoner with him and cautioned him not to let him speak to any one, even his guards.

On the night of April 20, 1674, a closed litter escorted by a troop of horses stopped at Bron, some leagues from Lyons. From the litter descended a young man of slim and active figure his face hidden by a mask and his hands firmly tied, in which state he lay down on a couch prepared beforehand. Next day ten horsemen arrived with sealed orders to convey the prisoner with the utmost secrecy to the fortress of Pignerol. So it was the Man In the Iron Mask began his twenty-nine years of captivity under the impassive, silent, remorseless St Mars.

Several years later the man of the mask was seen again when St. Mars was transferred to St. Marguerite. This time troopers surrounded a chair covered with waxed cloth. The travelers stopped at an inn for supper. The more daring of the curious peasants peeked through a small window from outside the locked supper room. The prisoner sat with his back to the window, and they could not tell whether he had on his mask. St. Mars sat opposite him with a pistol on each side of his plate.

This prisoner was the subject of much correspondence between St. Mars and Louis XIV. of France. Louis continually was asking about him. He gave full instructions as to the care of the man, and about the cell he was to occupy the king wrote:

"Let there be so many doors closed one after the other that the sentinels cannot hear a word, and you will never listen to anything he has to say on any pretext whatever. Threaten him with death if he ever opens his mouth to speak of anything but of what he may be absolutely in want of."

The blindly obedient St. Mars followed his instructions carefully. The doctor who waited on the prisoner said he had never seen his face, although he had examined his tongue. Dishes and plates were examined each time the prisoner was served to see if there was any writing on them. The guards always were ready to kill the moment he took off his mask.

In other respects the greatest attention was shown him, and nothing which he requested was refused. He always was dressed in black. St. Mars himself stood uncovered in his presence and remained standing until the prisoner had requested him to be seated. The jailer often took his meals with the prisoner.

Just who was the Man In the Iron Mask? Some thought he was an illegitimate son of Anne of Austria. Others said he was a twin brother of Louis XIV., whose claims might have deprived the king of his throne. Another writer makes him the leader of an association which was formed to assassinate the ruler. The most general belief is that he was Count Mattioli, first minister of the Duke of Mantua, who had betrayed the interests of Louis XIV. by failing to secure for him, as he had pledged himself to do in consideration for a bribe, possession of the fortress of Casale from his master. Louis XIV. knew the secret, but to all questions replied that if it was known who the prisoner was every one would be surprised to find him so uninteresting a person.

The prisoner died after a short illness in 1703. He was buried one autumn day, and his name was inserted in the prison register as "M. de Marchiel."

Eighty-six years later the frenzied citizens of Paris broke into the Bastille and rushed to the cell where it was known he had been kept. They stopped short before clean whitewashed walls. Nothing was in the room. The prisoner's clothes and the mask had been burned when he died. Chemicals had been put in his casket to destroy the body. Only one man had seen the face behind the iron mask during the twenty-nine years. He was St. Mars. And St. Mars never told.—Kansas City Times.

Her Blunder.

Bess—You interest me strangely, Jack—as no other man ever has. Jack—You sprung that on me last night. Bess—Oh, was it you? Pardon me for repeating.—Judge.

Religion is the best armor in the world, but the worst cloak.—Newton.

—A good many of the readers of this newspaper are "probable buyers" of your property. Do they know what it's for sale?

ADVERTISING YOUR TELEPHONE NUMBER.

Under the caption, "Points for a Sales Talk", The Telephone Review, N. Y., brings to the attention of telephone salesmen the importance of the telephone number in advertising. The incident described is the experience of a New York City firm who having certain real estate to sell, advertised an auction and headed the advertisement with the office telephone number, in large print. A few days after the sale the president of the company wrote a letter to the telephone company telling of the success which this advertisement of the telephone number had brought. He said:

"Enclosed herewith you will find an advertisement which we used in connection with our recent auction sale at Edgemere, L. I. It may interest you to know that the returns from these ads were far beyond our expectations and that two of our men were kept busy all day answering telephone inquiries. Moreover, these inquiries were of the very best kind, from people thoroughly interested in our offering and well able to invest. We were able to give them all the information regarding the property *over the telephone* and tell them just how to come to Edgemere and some of these inquirers actually came and bought.

"As far as we know this is the first time that this method of securing buyers for real estate at auction has been tried and we think you will be glad to know of its success. Selling by telephone is surely only starting and this little experiment of ours may suggest further fields for development."

The telephone salesman is always on the look out for new points to present to the prospective subscriber or new uses of the telephone to bring to the notice of the business man whose telephone equipment the salesman wishes to enlarge. To this end The Telephone Review points out the significance of the incident quoted, in these words:

It gave the newspaper readers the easiest avenue of approach to information regarding the sale. In office or home, they could turn without discomfort to the telephone, call the number, and secure information.

The telephone is being used more and more every day to make sales, but in this case, the telephone was used to disseminate information which later resulted in sales. This is indeed one of the best methods of selling by telephone.

Queer Way to Display a Trousseau.

An Arabian bride is arrayed in all her dresses, one over the other. She is perched on a high stool, so that they all hang down over it, and one by one they are taken off with much display and admiring comment from the guests. The last is, of course, the most beautiful. The bridegroom is hidden in some corner where he can see his future wife's dowry, which, however, he may not touch.

Beat Him to It.

"As I was sitting in the crowded car coming out home tonight," said Warner at the dinner table, "a woman entered and stood almost exactly in front of me."

"And you got up and gave her your seat?" queried his wife.

"No," replied Warner; "another fellow got ahead of me. But I had to wait five minutes for him."—New York Globe.

Look and Feel Clean, Sweet and Fresh Every Day

Drink a glass of real hot water before breakfast to wash out poisons.

Life is not merely to live, but to live well, eat well, digest well, work well, sleep well, look well. What a glorious condition to attain, and yet how very easy it is if one will only adopt the morning inside bath.

Folks who are accustomed to feel dull and heavy when they arise, splitting headache, stuffy from a cold, foul tongue, nasty breath, acid stomach, can, instead, feel as fresh as a daisy by opening the sluices of the system each morning and flushing out the whole of the internal poisonous stagnant matter.

Everyone, whether ailing, sick or well, should, each morning, before breakfast, drink a glass of real hot water with a teaspoonful of limestone phosphate in it to wash from the stomach, liver, kidneys and bowels the previous day's indigestible waste, sour bile and poisonous toxins; thus cleansing, sweetening and purifying the entire alimentary canal before putting more food into the stomach. The action of hot water and limestone phosphate on an empty stomach is wonderfully invigorating. It cleans out all the sour fermentations, gases, waste and acidity and gives one a splendid appetite for breakfast. While you are enjoying your breakfast the water and phosphate is quietly extracting a large volume of water from the blood and getting ready for a thorough flushing of all the inside organs.

The millions of people who are bothered with constipation, bilious spells, stomach trouble, rheumatism; others who have sallow skins, blood disorders and sickly complexions are urged to get a quarter pound of limestone phosphate from the drug store, which will cost very little, but is sufficient to make anyone a pronounced crank on the subject of internal sanitation.—Adv.

Subway at Astor Place. **The John Wanamaker Store** Broadway at Ninth, New York.

This Is Our "Big" SALE of SILKS

Opening Tomorrow---Saturday---at Wanamaker's

It is our "big" Spring Sale; the big Sale of New York. It is big in quality, big in variety, big in values, big in offering the silks most in demand, presenting the new silks for Spring.

It offers 36 qualities of black silks—taffetas, crepes, charmeuse, satins, failles, brocades, bengalines, meteors—a remarkable collection.

It offers 17,000 yards of plain silks at six prices in a wide range of shades (good shades), including navy blue now so hard to get. A separate table is devoted to navy blue alone, in all qualities.

It offers 3,000 yards of plain taffeta at $1.35 yard for a grade selling in our stocks today at $2.

It even offers white habutai in eight grades, and natural pongee—staplest of the staple silks.

The fancy silks at $1.35, $1.68 and $1.85 are all double-width—9,000 yards—and in the fashionable designs and colors of the day.

Wonderfully beautiful, as well as rare at the price, are the Lyons metallic silks just off the steamer—high novelties not before shown in America—$5 yard for $10 to $25 grades.

And in the Daylight Silk Store on the Subway floor are 10,000 yards of silks in dress lengths—nearly all double width silks—at $1 yard. Two dollars is the starting point for good double-width silks. To get them at $1 is most unusual.

No Poor Dyes in these Silks

Everything is guaranteed, as though full price were paid—even the colors. These silks were dyed with the reliable foreign dyes now grown so scarce.

The dye situation has an important bearing on this sale. It makes the future qualities, colors and prices of silk very uncertain. We may have to come to the wearing of white or "natural." The "cutting-up" trades—manufacturers of ready-to-wear—know this, and they would take our large lots if we would let them.

The sale is for the public. It has been preparing for two months. Nine-tenths of the 60,000 yards offered have come freshly into the store within two months.

It is so important a sale that we give over to, at the Silk Rotunda, the entire Main Aisle, the Daylight Silk Store on the Subway floor and large spaces at the Subway entrance and Motor Entrances of both buildings.

Additional salespeople will insure prompt attention, we hope, no matter how large the crowds in attendance.

10,000 Yds. Remnants of Silks, $1 Yd.

For $2 to $10 Grades—(Mostly Double Width)

About nine-tenths of these silks are full double width. The lengths range from 1½ to 6 yards. A very few of the remnants are slightly soiled from handling. Some are special purchases that have been selling here for $1.85 to $4.85 yard, but most of them are our regular grades that have been marked until to-day in our regular stocks at $2 to $10. The variety is very wide, as is shown by this list:

Silk Remnants in Colors

Taffetas	Charmeuse	Crepe de Chine	Crepe Meteor	Satins
Velvets	Fancy silks	Printed Silks	Foulards	Gros Grain
Printed Crepes	Plaids	Stripes	Messalines	Checks
Dots and Pongees	Crinkle Crepes	Silk of Life	Faille Soiree	Chiffons
Georgettes	Moires	Gros de Londres	Fancy Velvets	Shanghai

Remnants of Black Silks

Taffetas	Satins	Peau de Cygne	Peau de Soie	Duchess.

And All These in Full Length

Black Silks, $1 to $1.95 Yd.

4,000 yards 36-inch black satin.....$1 yd. for $1.50 grade
300 yards 40-inch black silk and wool crepe.....$1.25 yd. for $2 grade
2,000 yards 36-inch black taffeta.....$1.25 for $2 grade
500 yards 38-inch black crepe de chine.....$1.10 yd. for $1.85 grade
300 yards 38-inch black Souple Faille.....$1.25 yd. for $2.50 grade

300 yds. 38-inch black Souple Faille
1,500 yds. 40-inch black charmeuse (very heavy)
300 yds. 40-in. black fleur de soie
350 yds. 40-in. black crepe meteor
400 yds. 40-inch black velour cotele satin
500 yds. 40-inch black taffeta
$1.35 Yard For $2.25 to $3 Grades

400 yds. 40-inch black satin
1,000 yds. 40-inch black charmeuse
1,200 yds. 36-inch black spring novelty taffetas
500 yds. 40-inch black heavy crepe de chine
300 yds. 40 in. black satin stripe crepe de chine
300 yds. 40-inch black crepe faille
$1.50 Yard For $2.50 Grades

750 yds. 40-inch black brocaded poplin (silk and wool).....$1.65 yd. for $4 grade

500 yds. souple black bengaline
350 yds. black cassimere souple
1,000 yds. 44-inch black crepe poplin (silk and wool)
$1.85 Yard For $3, $4 grades

1,200 yds. 40-inch fine black bengaline
300 yds. Pekin black stripe crepe
300 yds. 40-inch black cashmere crepe
900 yds. black silk-and-wool Canton crepe
500 yds. 40-inch black cotele crepe
600 yds. 40-inch black grosgrains
300 yds. 40-inch black crepe Joffre
250 yds. 40-inch black crepe Empress
300 yds. 40-inch black panne, black satin antique (silk-and-wool)
$1.95 Yard For $3 to $4.50 Grades

7,500 yds. 40-inch black Duchess cashmere.....$2.85 yd. for $5 grade

Plain Silks, 95c to $1.95 Yd.

3,500 yards 38-inch negligee crepe in twenty-five colors.....95c yd. for $1.50 grade
800 yards 40-inch navy blue crepe de chine.....$1.10 yd. for $1.85 grade
3,000 yards 36-inch new Spring taffeta in fifteen shades.....$1.35 yd. for $2 grade
2,000 yards 44-inch crepe meteor in twenty shades.....$1.68 yd. for $3 grade
4,000 yards 44-inch faille sublime (silk-and-wool) in thirty-five shades.....$1.85 yd. for $3 grade
2,000 yards 40-inch imported charmeuse...$1.85 yd. for $3.50 grade that we have been selling specially at $2.50.
1,000 yards 40-inch crepe Joffre.....$1.85 yd. for $4 grade
750 yards 40-inch crepe Empress.....$1.85 yd. for $4 grade
500 yards 40-inch panne crepe antique.....$1.95 yd. for $4.50 grade

Popular Fancy Silks, $1.35, $1.68, $1.85 Yd.

2,500 yards 40-inch satin and crepe brocades in 36 new colors....$1.35 yd. for $2.50 and $3 grades
4,000 yards 40-inch silk-and-wool fancy cords in eight designs.....$1.68 yd. for $4 grades
2,500 yards 52-inch satin border crepe Ninon.....$1.85 yd. for $3.50 grades

White Habutai Silks, 65c to $1.50 Yard

(2,000 Yards)

All 36 inches wide—the staple qualities rarely found under price.

65c yd. for 85c grade
75c yd. for $1 grade
85c yd. for $1.15 grade
95c yd. for $1.25 grade
$1.10 yd. for $1.35 grade
$1.15 yd. for $1.50 grade
$1.25 yd. for $1.75 grade
$1.50 yd. for $2 grade

Under present Japanese market conditions these prices are more unusual even than they seem at first glance.

Chinese Shantung Pongees

(2,000 Yards)

33-inch pongees.....50c yd. for $1 grade
33-inch natural pongees...65c yd. for $1.25 grade
33-inch natural shantung..75c yd. for $1.35 grade
33-inch heavy pongee suiting, most unusual.....$1.50 yd. for $3 grade

All on Main floor, Old Building, except remnants at $1 yard which are on Subway and Main floors, New Building.

The John Wanamaker Store

TRY A PRESS WANT AD

2 SISTERS DEAD IN FIRE

(Continued from page 1.)

by the smoke, attempted to turn on the electric lights when she descended to the first floor, was unable to do so.

Casimir Tag, who was president of the German Savings Bank and of the German-American Bank, both in Manhattan, died September 21, 1913, leaving an estate estimated at $1,000,000. He was sixty years old at the time of his death.

With his father, the late Charles F. Tag, Mr. Tag was in the tobacco business for many years before taking up the banking business. He had been a trustee of the German Savings Bank, at Fourteenth street and Fourth avenue, for twenty-three years, and had been its president since 1901. He was secretary and trustee of the New York Improved Real Estate Company, and a director of the United States Casualty Company, the Consolidated Coal Company of Wyoming, the Decatur Land Company and the Title Insurance Company of New York.

FIVE DEAD AND MANY INJURED IN ATLANTIC CITY

Atlantic City, Feb. 4.—Five persons are reported dead and 20 injured in a fire that started today in the heart of the hotel and cottage section.

Most of the victims were burned to death in their beds. Falling walls buried several firemen.

The fire started in the Overbrook Hotel at Vernon and Pacific avenues.

The fire gained headway rapidly. Within a half hour it was in ruins and several adjoining buildings were in flames.

Departments from Atlantic City, Margate, other suburbs and throughout the mainland district bent every effort to check the flames, but it was several hours before they were under control.

The Episcopal Church of the Ascension adjoining the hotel collapsed shortly after the walls of the Overbrooke fell.

HULL HOTEL DESTROYED.

Hull, Mass., Feb. 4.—The Rockland House, one of the largest hotels at Nantasket Beach, was destroyed by fire early today. The loss is estimated at $150,000.

UTICA ALSO SUFFERS.

Utica, N. Y., Feb. 4.—Flames devastated a considerable portion of Camden, a few miles west of here, early today. Loss over $100,000.

$100,000 LOSS IN WAYNESBURG.

Waynesburg, Pa., Feb. 4.—Fire today destroyed the Minor block, the largest in town, the McGurgin building, the American Bank and Sayers building and the plant of the Waynesburg Demerest Messenger. The loss was $100,000.

MRS. WILSON'S FUNERAL.

The funeral of Mrs. Zachariah D. Wilson, whose death occurred yesterday, will be held at her late home at 18 Elm place, Sunday afternoon at 2:30 o'clock. Interment will be made in the North Plainfield cemetery.

Mrs. Joseph Ludlow, of 83 Franklin avenue, the borough, who was stricken with appendicitis two weeks ago, is getting along very nicely and it is thought that an operation will not be necessary.

—Going to build? See Saturday's Press.

METROPOLITAN MEN GUESTS AT BANQUET

District Superintendent Parris Shows Appreciation to Staff at End of Record Year.

As a testimonial to the men for completing, during 1915, the best business year the local office of the Metropolitan Insurance Company has ever enjoyed, Harry C. Parris, superintendent of the Plainfield district gave a banquet last night to the eighteen members of his staff and the medical examiners. The affair took place in the Park Club and a delightful period of speechmaking which followed the repast, made the evening one of the most enjoyable social gatherings in which the insurance men have yet participated. Mrs. Henry Johnson was the caterer and served the dinner in her usual able manner. The banquet room was made unusually attractive through the use of palms, potted plants and other decorations.

With the serving of coffee and cigars, a session of speechmaking began, over which Mr. Parris presided as toastmaster. Those called upon were the medical examiners, Doctors M. L. Clawson and A. H. Pittis, of Plainfield, and Dr. William H. Long of Somerville; Deputy Superintendent William Augenblick, Deputy Superintendent Jacob Hoos; T. W. Moore, Frederick C. Burner and Frank Stewart, of this city; Joseph Ten Eyck, of Somerville, and William Callahan, of Westfield. Some decidedly interesting reminiscences were given by Mr. Stewart, who completed his twentieth year with the company last April, and Mr. Burner, who is now finishing up his score of years in the local field. All the addresses were in a congratulatory vein, especially that of Mr. Parris, who warmly thanked the staff for the support it had given him and the splendid results of the fiscal year.

In addition to those mentioned, those at the dinner were: Harry Frienberg, Clarence Bilyeu, Warren Kirkman, Pasquale Orlando, Harry Bush, William Banks, Joseph Heberman, Eugene Sanfillippo and Michael Randwanski.

TEMPERATURE REPORT.

The temperature report from the State Trust Company is as follows: 9 a. m., 22; 11 a. m., 26; 1 p. m. 27.

ST. VALENTINE'S DANCE.

"In His Name" circle of the City Union of Kings Daughters will hold a St. Valentine's Dance in the Park club on Monday night, February 14. Dancing will start promptly at nine o'clock and music will be furnished by Brooks and Denton, of New York. The patronesses for the affair are Mrs. W. F. Arnold, Mrs. A. T. Slawson, Mrs. C. H. Russell, Mrs. G. R. Allen, Mrs. L. H. Gates, Mrs. F. E. Hammann, Mrs. T. H. Sullivan, Mrs. A. G. Watson, Mrs. G. B. Wean, Mrs. L. Van Syckle, Mrs. E. T. Thomas, Mrs. C. E. Lipscomb and Mrs. W. H. Veysey.

—That funny fellow keeps it to the classified page. Press

ROTH & CO.

SATURDAY, FEBRUARY 5

FRESH JERSEY PORK SHOULDERS, LB
SMALL FRESH CAL. HAMS, JERSEY, LB — 14c

FRESH JERSEY PORK CHOPS, LB - - - - - 15c

LOINS OF SMALL JERSEY PORK, small city pork, lb
LOINS OF PORK TO ROAST, LB — 16c

Pork Kidney, lb 8c
Pigs Snouts, lb 12c

GENUINE TAYLOR PORK ROLL, BY BAG, ACCEPT NO IMITATION, LB - - - 21c

Pork Tenderloins, lb 28c
Pigs Feet, lb 6c

SUGAR CURED SMALL SMOKED CAL. HAMS, LB - - - - 12½c

Monmouth Brand Celebrated Breakfast Bacon, by strip, 4 lbs; lb 21c
Swift and Co. Best Premium Smoked Hams, lb 18½c

LEGS OF CANADA LAMB, LB
HINDQUARTERS OF MUTTON, LB
LEGS OF MUTTON, LB
HINDQUARTERS OF CANADA LAMB, LB — 16½c

Fresh Beef Brains, lb 12c
Try Flank Steak for roasting, frying or chopping, lean, lb .. 16c
Beef Liver, lb 8c
Sirloin Steak, platter, lb 18c
Chuck Roast, blade cut, lb 14½c
Rib Roast, blade cut, lb
Prime Rump Roast, lb 17c

ROUND STEAK---TOP AND BOTTOM ROUND, LB
BOTTOM ROUND, LB - - — 22c

EXTRA FRESH JERSEY POULTRY

Fresh Ducks, Fancy Turkeys, Squabs, Broilers, Calf Liver, Chicken

SEAFOOD

Light Smoked Finnan Haddie, lb ... 15c
Boiled Shrimp, lb 25c
Salt Salmon, lb 20c
Fresh Scallops, lb 28c
Little Neck Clams, dozen 15c
Smoked Chicken Halibut, lb 24c

FRESH FISH

Sweet Butter, lb 42c
Brookfield Eggs, lb 28c
Fresh Smoked White Fish, lb 24c
Fancy Swiss Cheese, lb 45c
Chicken Salad, lb 40c
Fancy Table Butter, lb 33c
Strictly Fresh Eggs, dozen 41c
Smoked Salmon, lb 39c
Potato Salad, lb 12c
Holland 5c, dozen 50c

Just Arrived—Dill and Sour Pickles Roast Beef Roast Pork

W. & J. SLOANE

Floor Coverings—Furniture—Decoration

SEAMLESS RUGS

Made to Order

The highest degree of decorative excellence and luxury can be attained by the use of a Whole Carpet, woven in a single piece without seams, in any shape, size, pattern and coloring.

We make such Floor Coverings to special order at reasonable prices in a variety of fine imported weaves, as well as in excellent domestic grades.

Sketches prepared and samples submitted upon request. Orders may be placed now for delivery in the Autumn.

Handsome brochure, "Seamless Chenille Rugs," beautifully illustrated in color and describing rugs of American manufacture, mailed upon request.

FIFTH AVENUE & 47TH STREET, NEW YORK

New Spring Styles Now at Factory

IN WOMEN'S AND MISSES'

SUITS, COATS, DRESSES AND SKIRTS

We manufacture garments and sell them direct to you.

You Save 1-3 or More

Come and see for yourself. You'll find a large selection of finely made garments here to choose from.

Our Guarantee—If garment you purchase is unsatisfactory in any particular and not One-third Cheaper than you can buy elsewhere, we refund your money and carfare.

STILL A CHANCE

To get a bargain at our closing out sale of Fall stock.

Women's and Misses' Coats at ..... 2.00 up
Children's Coats at ..... 1.00 up
Women's and Misses' Suits at ..... 5.00 up

Our Guarantee—If purchase is not satisfactory in every particular or One-Third Cheaper than you can buy elsewhere, we refund money and carfare.

S. Krauthamer

Maker of Ladies', Misses' & Children's Coats and Suits
400-402 Watchung Ave., Upstairs. Plainfield, N. J.
COR 4TH ST., TROLLEY STATION.

WELL PLEASED

The spoken recommendations of hundreds of clients, of this office, who have had losses, are our best references to you who have not yet taken advantage of our splendid service.

Auto fire 1%.

REAL ESTATE LOANS RENTS

GEO. M. CLARKE CO. Babcock Bldg. Telephone 800 Plainfield.

INSURANCE OF ALL KINDS.

E. & W. SCHLOSS

We Give S. & H. Trading Stamps
ASK FOR THEM
Telephone 1000 Telephone 1000

Toilet Paper, 8 Large Rolls — 25c
Babbitt's Laundry Soap, 7 cakes — 25c
Choice California Prunes, 3 lbs — 25c
Grand Ma's Borax Soap Powder, large package — 12c

Pure Peanut Butter in bulk, a lb 12c
Borden's Pure Cocoa in bulk, a lb 22c

Evaporated Milk, Peerless Brand, 3 tall cans — 25c
Japo Cleanser, 3 5c cans — 10c
Eric Brand Sliced Bacon, packed by Beechnut Packing Co. lg. jar — 19c
Leggett's Premier Stuffed or Plain Olives, a bottle — 8c
Scott's Porridge Oats, Scotland's Best; free from husk; a pkg. — 25c
Good Western Eggs, a dozen — 25c

Choice Creamery Butter, a lb 33c
Large Dill Pickles, a dozen 18c

Minute Macaroni or 1-lb pkg. Corn Starch, each — 5c
Robertson's Imported Currant Jelly, Trial size, a jar — 10c
Mother Cook's Tomato Soup, a can — 19c
Fancy Asparagus Tips, a can — 19c
Extra Fancy Asparagus, Delmonte Brand, a can — 23c
Finest Italian Olive Oil, ½-pt. tin, a can — 22c

Golden Santos Coffee, 19c lb; 5 lbs 9c
Choice Mixed Tea, a lb 35c; 3 lbs $1.00

Fancy N. Y. State Corn or Sugar Peas, 3 cans — 25c
Fancy Cut Beets, large cans — 10c
Leggett's Premier Tuna Fish: ½-lb can ..... 12c; 1-lb can 20c
Columbia River Salmon: at can ..... ½-lb flat can ..... 12c; 1-lb flat can 18c
Choice Pink Salmon, 1-lb tall cans, 3 cans — 25c
Bromangalon Jelly Powder, 3 10c pkgs. — 25c

Sauerkraut, 4c lb; 3 lbs for 10c
Sweet Cider, a gallon 25c

Ritter's or Rex Baked Beans, 3 cans — 25c
Purity Brand Shaker Salt, a box — 8c
Finest Full Cream Cheese, a lb — 22c
Irins' Gold Medal Soda Biscuits, a package — 4c
Quaker or Mother's Oats, 3 10c pkgs. — 25c
Royal Baking Powder: ¼-lb can ..... 12c; ½-lb can ..... 22c; 1-lb can 42c

Pinhead Oatmeal, 6c lb; 5 lbs 25c
Rolled Oats, fresh and sweet, 6 lbs 25c

Tiger Buckwheat, large package — 12c
Curtice Bros. Assorted Jams, a bottle — 15c
Huyler's Chocolate Almond Bars, 3 5c cakes — 10c
Finest Maine Corn, 2 cans — 25c
Fancy California Lemon Cling Peaches, a can — 15c
Finest Egg Noodles or Macaroni or Spaghetti, 3 pkgs. — 25c

Ginger Snaps, Nic-Nacs or Lemon Crackers, 7c lb; 4 lbs 25c
Dromedary Dates or Cocoanut, a package 9c

Log Cabin Maple Syrup: Pint can ..... 23c; Quart can ..... 43c; 2-qt. can 73c
Anchovies packed in spices, a jar — 10c
Imported Guava Jelly, 25c grade — 19c
Brick's Mince Meat, 3-lb pail — 63c
Bovim Bouillon or Chicken Cubes, Box of 10 — 23c
Finest Blend Coffee, E. & W. Brand; lb — 33c; 3 lbs 95c

TRIAL BY JURY FOR COFFEE—A good way to convince yourself on the coffee question is to try several different leading brands—E. & W. Brand among them; to some good cook—your wife, say—and tell her to try them and say which is the best. If you try this, you might say to your "jury" that there is nothing in E. & W. Coffee but the finest blends, all which adds to the fine drinking quality.

Fund For Doctor's Garage to Be Built At Muhlenberg Hospital Nears $300 Mark

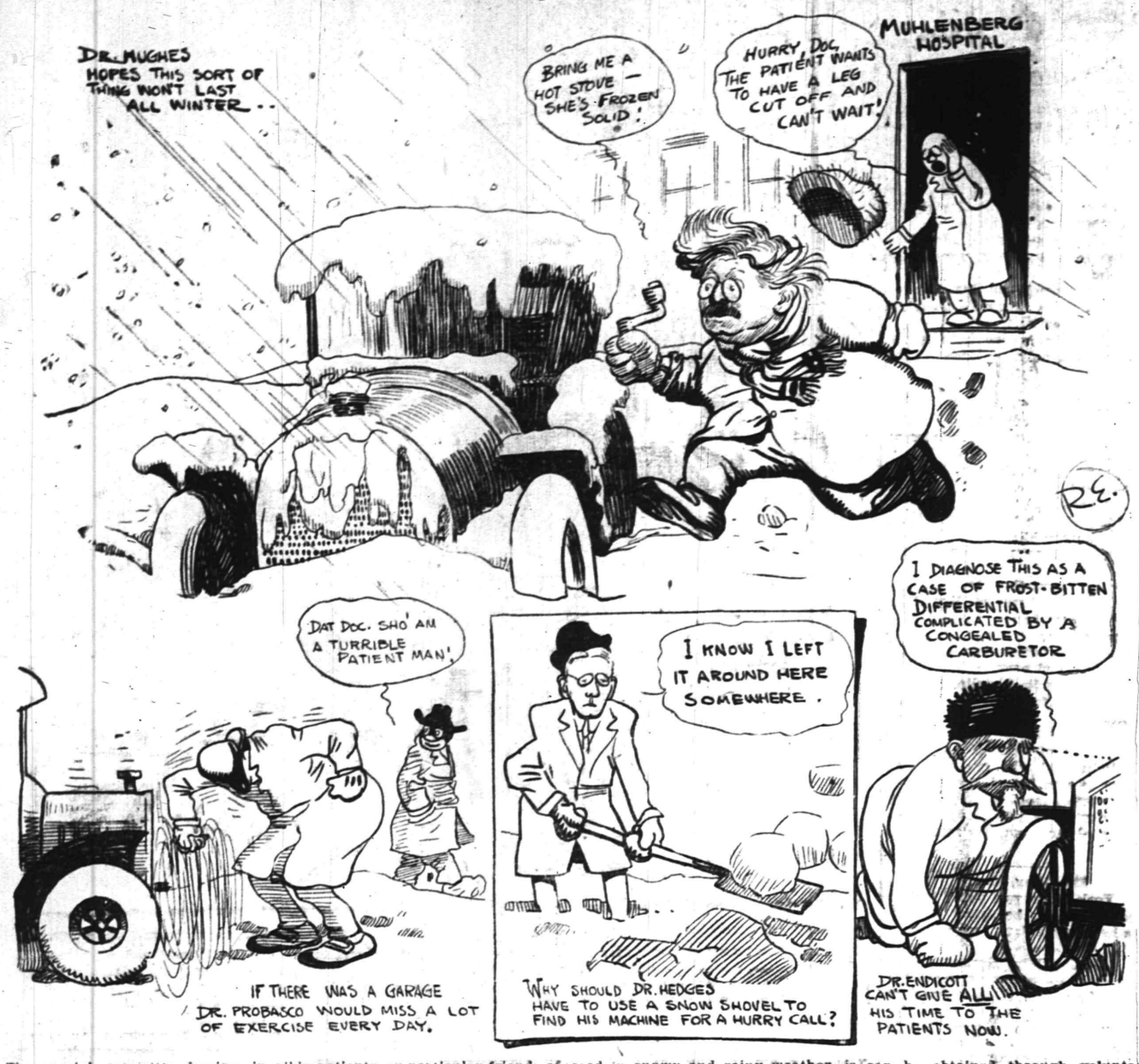

The special committe having in charge the obtaining of funds for the doctor's garage announce that up to the present time the sum of $290 has been contributed. There are no doubt many people in Plainfield, possibly patients, or particular friends of the various doctors, who have not contributed to this fund, but who still wish to do so.

It is felt that this facility to the doctors, that their cars may be covered in snowy and rainy weather, is due them, and yet the demands upon the general fund of the hospital is such that the governors hesitate to use the general fund money for this purpose, and therefore hope that it can be obtained through voluntary contributions. Checks may be mailed to the hospital, drawn to the order of the treasurer, and a receipt will be sent.

FINAL CLEARANCE OF SUITS and COATS

The Most Wonderful Money Saving Opportunity

Women's Suits, silk lined, medium weight and can be worn this Spring, at **5.00**

High grade women's Suits, a lot of 28 in broken sizes; all go at this Saturday's sale at **9.95**

Corduroy Coats in new flare back model; patch pockets; fur trimmed collar, also belted coats, fur trimmed. These coats regularly sold for $12.50; close them out at **4.95**

New Serge Dresses

Of fine quality French serge, new flare skirt, smart blouse, full length sleeves with white crepe de chine collars, in black, navy, green and brown, at **9.95**

Handsome all serge Dresses in semi-princess effects, serges smartly combined with charmeuse and taffeta, at **12.50**

SPRING MODEL SKIRTS

The latest circular flare models with crushed belts, fancy pockets and button trimmed. Materials, men's wear serges, novelty stripes, plaids, black and white checks, and fine poplins, in brown, green, navy and black. Specially priced from.. **1.98 to 5.98**

Splendid assortment of large sizes.

J. A. Fass
THE PARIS STORE

These Dealers Sell "Swift's Premium" Oleomargarine

Mrs. Doyle, Westfield, N. J.
Plainfield Grocery Company, 235 West Second St., Plainfield, N. J.
W. Scholes, 14 Union Street, Cranford, N. J.
E. J. Goerz, 1216 East Front Street, Plainfield, N. J.
Frank Siedler, Plainfield, N. J.
Joseph C. Blimm, 263 East Third Street, Plainfield, N. J.
Joseph Church, 103 Somerset Street, North Plainfield, N. J.
Fred H. Firstbrook, 116 West Front Street, Plainfield, N. J.
Harry Gordon, 731 Central Avenue, Plainfield, N. J.
Red Star Store, Plainfield, N. J.
Robert H. Keenan, 445 East Fifth Street, Plainfield, N. J.
L. Kerwin, 1354 West Third Street, Plainfield, N. J.
Geo. Scheelein, 31 Somerset Street, Plainfield, N. J.
C. O. Smith, 402 Liberty Street, Plainfield, N. J.
H. L. Viebrock, 217 Park Avenue, Plainfield, N. J.
Doren & Co., 1001 West Third Street, Plainfield, N. J.
Frank L. Scherer, 200 Watchung Avenue, Plainfield, N. J.
R. B. Manning & Bro., South Plainfield, N. J.
John Geary, South Plainfield, N. J.
D. T. Heame & Son, North Avenue, Dunellen, N. J.
George Schenck, North Avenue, Dunellen, N. J.
Chas. S. Day, New Market, N. J.
Meyer Bros., Scotch Plains, N. J.
Bridget O'Donnell, 760 Prospect Avenue, Westfield, N. J.
Duffy Bros., 321 West Broad Street, Westfield, N. J.
Koops & Abels, Westfield, N. J.
P. J. Windfelt, 120 East Broad Street, Westfield, N. J.
J. F. Doremus, 17 Eastman Avenue, Cranford, N. J.

Order a pound carton today

Swift & Company
U. S. A.

Oculists' Prescriptions a Specialty

Makers of Eyeglasses and Spectacles

Removal Announcement

¶ *Monday, February Seventh, we will be located in our new store, built especially to suit our requirements at 575 Broad Street, corner Central Avenue, Newark, N. J.*

¶ *Every modern mechanical device has been installed in our Optical Laboratory to facilitate the accurate construction of Eye Glasses and Spectacles.*

¶ *The very best and latest ideas and improvements have been arranged in our store, not only to add to the comfort of our patrons, but also to assure the most perfect optical service.*

¶ *You are invited to visit and inspect our modern establishment.*

Anspach Bros.
OPTICIANS
575 Broad Street
Cor. Central Avenue
Newark, New Jersey
Entrances
575 Broad St. and 3 Central Avenue

Flemington

Flemington Lodge No. 94 I. O. O. F., will initiate six candidates Monday night.

Cottage prayer services were held last night at the homes of John Van Liew, Ira Snook and Rev. William Hollinshed in the Amwell Valley.

Howard Peterman, who underwent an operation for appendicitis at St. Francis Hospital, Trenton, has recovered sufficiently to be able to return to his home in Cherryville.

Preston Wyckoff has accepted a position with the Mercer Automobile Company of Trenton.

INVENTOR MAY GET MILLIONS.

Chicago, Feb. 4.—For the use of his patent on an air-brake for electric railway cars by the Westinghouse Electric Company, of Pittsburgh, N. A. Christensen, of Milwaukee, will probably receive two millions of dollars this month. The Court of Appeals of the United States has confirmed the judgment of the district court and ordered the Westinghouse Company to pay damages and profits. A stay of judgment was secured, and this expires tomorrow. The Westinghouse people secured a stay of judgment in order to make application to the United States Supreme Court for a writ of certiorari. Christensen alleged that he had not been paid for the use of his patent in the suit which was tried in the U. S. District Court in Milwaukee two years ago. He won the suit and won on appeal, and he is awaiting his money.

Advertise in the Daily Press.

Plainfield Daily Press

LESLIE R. FORT .....Managing Editor

Published Daily except Sunday, by the PLAINFIELD PRESS COMPANY, 105 North Avenue.

Entered at the Plainfield, N. J., Postoffice as Second Class Mail Matter.

TELEPHONE PLAINFIELD 1300. Private Branch Exchange connecting all departments.

Two cents a copy. Ten cents a week. $5.00 a year in advance. Delivered by carrier or by mail. No extra charge for papers mailed to points in the U. S. and Canada.

Any subscriber failing to receive a single issue will confer a favor by notifying the business office.

Advertising rates mailed on application. Copy for change of Advertisement to Insure change for same day must be at the office before 9 a. m.

Plainfield, N. J., February 4, 1916.

FEBRUARY 4 IN HISTORY.

1824—President Monroe approved a resolution of Congress offering Lafayette a ship to bring him for a visit to the United States.

1835—Died, Wade Hampton, leader in two wars, the South's leading planter and wealthiest man, at Columbia, S. C.

1870—British telegraph lines taken over by the government.

1881—Died, Thomas Carlyle, English philosopher and author, aged 85.

1913—President Taft vetoed the Rivers and Harbors appropriation bill.

1913—Bombardment of Adrianople was resumed by the Balkan allies.

1915—Died, Mrs. M. E. Braddon, noted English novelist, aged 78.

1915—New York and Massachusetts Legislatures vote to put woman suffrage to popular vote; North Carolina House of Representatives rejects the amendment.

1915—THE WAR.

German Admiralty announces blockade of Great Britain will begin on February 18. Warns neutral vessels will be in danger.

Finance ministers of Russia, France and England end three-day conference at Paris.

Russians still driving the Austrians in the Carpathians.

Turks north of Suez badly defeated by the British.

Col. Kemp and Boer commands of rebels surrender to British forces.

THE CHARITY OF NEW YORK.

New York, that gave more than $1,000,000 for the relief of suffering Jews of whom it had never heard except as a nation, is permitting its orphan children to live in filthy homes that breed disease and crime, according to evidence introduced at a recent official investigation, and yet it wonders where its criminals are coming from.

"It was worse than anything in 'Oliver Twist,'" said W. J. Doherty, Second Assistant Commissioner of Charities, describing before Gov. Whitman's Commissioner the conditions in a Staten Island home where poor children were supposed to be cared for.

Boys lapping up soup from sloppy tables covered with ragged and greasy oilcloth, because there were not spoons enough; 200 boys with one tooth brush, 100 with four combs and brushes; filth everywhere, slack attention to health—these are some printable details about this New York "home." In a smaller Brooklyn asylum, heads were infested with vermin, eighteen children were bathed together in a tank, the little-used combs were common property, sanitary arrangements were filthy, communicable disease was naturally common, and boys and girls were put to sleep in one dormitory.

If newspapers would carry on a studied campaign of publicity, throwing the spot light on these institutions and printing the names of contributors to the fund in black-face type it would be but little time before sufficient money was raised to give every orphan boy and girl in the big city a home. But the New Yorker does nothing without a brass band, not even charity.

PETITIONING THE LEGISLATURE

"There is something impressive about this," a member of the New Jersey Legislature said to a friend the other day as he sat in the State House while thousands of local optionists presented a petition for the passage of a bill now pending. "It makes me feel that I am really a servant of the people. All these silent, sincere voters and citizens coming from every part of the State, and quietly asking that their wishes be considered in the making of laws is good for government. It cannot help but bring about good government."

The speaker was not a newly elected member of the Legislature nor was he an amateur at politics, inflated with any exaggerated ideas of his relation toward the people, as politicians sometimes have when they first get into the game. It is a great thing to his credit that he could realize the potency of the incident, of course, for there are many now serving in both houses in whom the scene would have awakened nothing but resentment. They are the ones who will carry the balance of power in voting on the local option bill, and many other measures, and they will defeat it, but those who made the trip to Trenton Wednesday have lost nothing by the expenditure of time and money. They will realize on this in years to come, and there should be more of this personal appealing to legislators, for they cannot help but be impressed when the people who elect them and who are to live under laws that are made there stand solemnly before them and ask for a hearing.

SEEKING THE MAN.

In this advanced time of wild greed for political power, of sacrificing of conscience, dignity, honor, everything, in the scramble to hold public office, it is refreshing to read that "admiring citizens have pressed an office on one of their number" and to know that it is true. Charles Sheelen was named Recorder of the Borough of Fanwood Wednesday evening for the thirteenth time and he was named over his protest that he did not have time to give to the position. Mr. Sheelen has made a good official, or the voters would not have insisted on his remaining in office. He is to be congratulated on his unique record and Fanwood is to be congratulated on having so honest and efficient an official.

The Wall Street Review rudely points out that "no day passes without bringing fresh announcement of increase in wages. Steel and iron workers, miners, textile workers, munition workers, all are participating." What a shock for Republicans who are planning this year's campaign. This destroys their only political argument.

Puck points out that among those able to testify that Woodrow Wilson is not "too proud to fight" are the oldline machine politicians of New Jersey. That doesn't distinguish him from the mass. Everybody here is doing it now.

It is said that two ex-Assemblymen of the State of New Jersey have "hit the trail" at the Billy Sunday meetings in Trenton. They were probably too old to be active in politics further, however.

Those who have been worrying about the awful silence around Oyster Bay should feel better after yesterday, when even the Sun was in eclipse for a short time.

If Bryan goes to Switzerland he ought to be well entertained by the officers of the navy.

Germany's masked marvel of the seas has the British navy on its back.

COMING EVENTS.

TODAY.
Borough Council.
Euchre and Dance at Elks' Club.
Company K.
Chamber of Commerce.
Building Trades' Council.
Turkey Supper at Netherwood Reformed Church.

TOMORROW.
Dance at Park Club.
Company K Fair.

MONDAY.
Annual meeting Y. W. C. A.
Monday Afternoon Club.
West End Community Center meeting.

TUESDAY.
Christian Endeavor Mass Meeting—First Baptist church.
Brightside Circle, King's Daughters.

WEDNESDAY.
Mischa Elman at P. H. S.
Washington School — Parent-Teacher meeting.

THURSDAY.
Supper — German Reformed church.

FRIDAY.
Masque ball at Hartridge.
Bricklayers' dance at Saengerbund.

"STOP, LOOK AND LISTEN"

The Men's Association, of Warren chapel, will hold its monthly meeting tonight at 8:15. Frederick A. Pope, of Somerville, former prosecutor of Somerset county, will speak on "Stop, Look and Listen." All men of the community are invited to atend.

On the Spur of the Moment

by Roy K. Moulton

Those New Year Vows.

Last year he pulled the same old stuff
and made the same old vows,
And worked the same old New Year's
bluff for curtain calls and bows.
The year before he did the same; the
year before that, too—
For everybody plays that game when
every year is new.
And I am always moved to mirth, for
it's a joke sublime,
When all these humans down on
earth swear off at New Year's
time.

I know I merely have to wait a week
—a month at most—
To see their earnestness abate—to
see their will a ghost.
And one by one the things they swore
they'd never do again,
I see them doing as of yore with all
their might and main!

THE HICKEYVILLE CLARION.

One of the high-toned social events of the season at Hickeyville was the reception by the Barkin Soap Club to their husbands. Tea and wafers were served. Mrs Anse Frisby, who entertained the club, expected to have some of that pink tea she has heard so much about, but couldn't get any, so had to serve the ordinary kind.

Uncle Ezra Harkins says he hopes spring will hustle up, as he has only one parlor sofy and three rods of rail fence left for fuel.

Anse Frisby, our banker and capitalist here at Hickeyville, is looking for a first-class chauffeur, one who can take a car apart and put it together, and one who has a fine technical education. All the chauffeur will have to do besides taking care of the car is to mow the lawn, tend the furnace, wait on table, press the boss' clothes, run errands, wash dishes and pound rugs. Salary, $12 per week.

Miss Hepsibah Tuttle, our school teacher, has had several proposals of marriage since she has been in our midst, but she says on account of the modest income allowed to school teachers nowadays it is about all she can do to support herself.

Miss Pansy Jones' new skirt is so tight that she can't lean over fur enough to turn a wringer or chase a red flannel shirt up and down a washboard.

This Hits All Us Gents.

He sets up the crowd to the drinks and the smokes; he tips all the waiters with dollars—
But when wife asks for a nickel he chokes, and over a quarter he hollers!
He lavishly spends all his coin on himself; his raiment's complete and composite;
But wife has only one hat on the shelf, and only one dress in the closet.

We Have Sworn Off

Knocking the street cars.
Buying books on the instalment plan.
Relating Ford stories.
Listening to same.
Eating breakfast in bed.
Spending the winter in Florida.
Buying automobiles.
Reading Sunday papers that are printed Thursday.
Worrying about the war.
Looking at pictures of Mrs. Wilson and Shadow Lane.
Getting sore at Bryan.
Signing subscription lists.
Eating devilled eggs.
Watching Charlie Chaplin.
One-armed cafes.
Rhum.

Omnipresent.

The individual who can get more miles out of a gallon of gasoline during the summer months than anybody else, is now busy telling us he can run his coal stove on two scuttles a day.

The Very Idea.

New York Sun says a man's task is judged by the car he drives. Supposing he drives a dark brown car.

Calling Him Down.

According to report, a man has talked by wireless phone to his wife 3,000 miles away. But when she got through there was some toll to pay.

- Proctor's Theatre -

Today, as an added attraction, the management of Proctor's local photoplay and vaudeville theatre present the fifth episode of "The Red Circle," the latest and greatest of the Pathe serials, that is becoming more interseting and exciting every day, and which is a masterpiece of fiction and dramatic situations. The Triangle features presented today include William S. Hart, the popular star, who made such a deep impression by his excellent acting in "The Disciple," which appeared here a few weeks ago. His present vehicle is entitled "Between Men," and instead of appearing as a Westerner in Western garb, Mr. Hart assumes the part of a society man. The Keystone comedy presented today and tomorrow is a veritable riot of fun and thrills and is entitled "Dizzy Heights and Daring Hearts," in which Chester Conklin, the Keystone daredevil, assumes the leading role. The vaudeville entertainment provided today and to-morrow is of excellent quality and variety, and includes the Six Musical Misses, in a refined musical act; Billy Woodhall and company, a comedy skit that will be met with continuous billed as the Wizard of Mysticism and Delusion, and Repel and Fairfax, two dainty bits of feminity, who entertain with songs and dances. Tomorrow afternoon the big toy bazaar for the children will take place, and every child attending will receive a handsome present. On next Wednesday and Thursday the famous Fox features will be presented at Proctor's, the first production being Richard Mansfield's greatest success, "A Parisian Romance," featuring Cooper Cliffe, the eminent English character actor, and Dorothy Green, the Fox feature.

ALARMS BUT NO FIRES

The fire department was called out yesterday afternoon on a still alarm for a chimney blaze at the residence at 107 West Fourth street. There was no damage. Another still alarm was answered at 3:30 yesterday afternoon for a supposed blaze at the home of A. F. Nathan, on Belvidere avenue. When the apparatus arrived, it proved to be only a back draught in the furnace.

BROWER AT GUATEMALA.

Letters recently received by friends of William Brower, formerly of East Fifth street, state that he has successfully passed the government wireless examinations and is now stationed on the U. S. S. Michigan, which is doing patrol duty at Guatemala.

AND THE WORST IS YET TO COME—

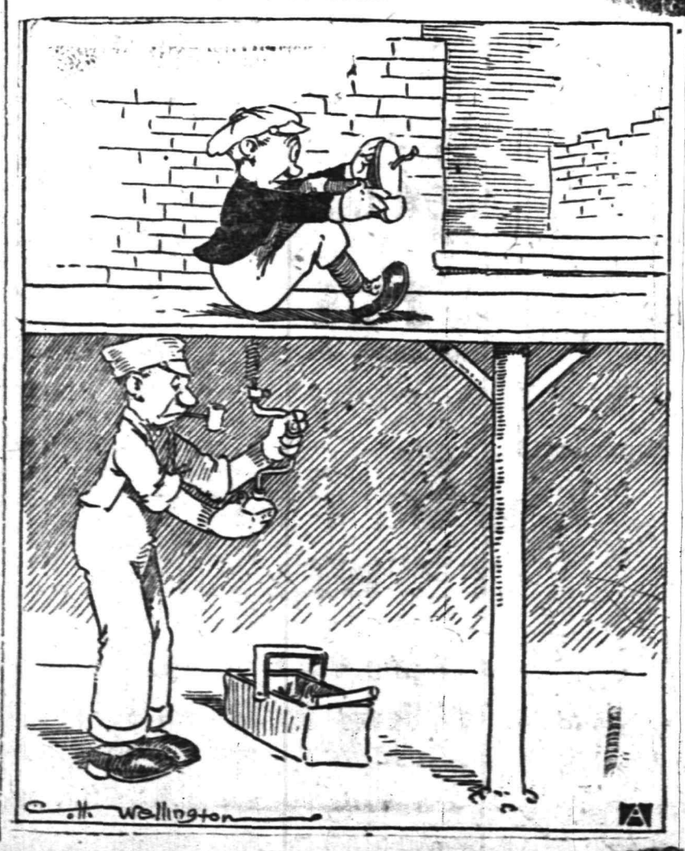

NEW WORRY WRINKLES

∴ Plainfield Theatre ∴

If the familiar epigram is true, and we believe it is, "Variety is the spice of life," there is a whole can full of spice in the Plainfield Theatre's new seven-act bill which opened yesterday. It embraces a tabloid comedy, a Lilliputian entertainer, clever gymnasts, singing and dancing, sketch comedians, other features. Every number went big, and audiences yesterday afternoon and last last night were more than satisfied. One of the most pleasing gymnastic numbers seen in this city for a long time was presented by Richards and Brandt. They are absolutely clever, and keep the spectators in a tense mood during what is ordinarily a tame act. They have a lot of original and clever stuff. "Princess Victoria," the world's smallest entertainer, pleased young and old, and the tabloid musical comedy, "Girls in Funland," was the best of the kind at the house this season. The company numbers ten people in all, mostly girls.

The "country store" will be held as usual tonight, and another big batch of gifts have been secured for presentation. Everything is conducted on the "square" and everybody has a chance. For those who like the movies, one and two reel comedies and dramas are on the program, thus adding further to the variety of the entertainment.

"The Redemption Club," or "She Sins Again," is the title of the two-act musical extravaganza which will be presented by Peter S. Clark's Rosey Posey Girls, at the Plainfield Theatre, next Monday, matinee and night. This piece was writen by Walter Pearson, the well-known musical comedy playwright, and is said to be entirely different from anything heretofore offered by an attraction of this kind. In the first place the story or plot is delightfully interesting, and holds the close attention of the audience from start to finish. Besides, there are more than a score of up-to-date musical numbers staged especially for the Rosey Posey Girls. These numbers, which are interpreted by a chorus of thirty beautiful young women, will not be seen with any other company, as the copyright for the songs is held by Manager Clark. Costumes, designed in Paris, and which are said to be most sensational, are worn by the members of the chorus. Everyone of these girls sing and dance in a most delightful manner.

Two of the most talented musical artists have been secured by Al G. Field, and will be seen in the musical act of Murphy and Quinn, with the Al G. Field Greater Minstrels, at the Plainfield Theatre, Thursday, matinee and night, February 10. T. H. Murphy has introduced many novel effects in musical instruments. He is a black-faced comedian, and will not deny his admirers a lot of new comedy. Mr. Murphy is well known as a saxaphone soloist.

C. J. Quinn specializes in solos upon the xylo-marimba, an unusual instrument, a distinct novelty. Besides the instruments mentioned, Murphy and Quinn will be heard in the latest melodies on the cornet and trombone. Their act opens with music upon brass instruments, and from these they turn to others, offering always masterful music or the liveliest of comedy.

The close of the act is done in Scotch national costume, both men wearing the full marching uniform of the "Kilties," and performing upon Scotch horns, instruments not often seen, from which some unusual effects of harmony are obtained. Murphy and Quinn are a feature of the Al G. Field show, furnishing one of the most pleasing bits of the performance.

U. S. MUST DEPEND ON PRIVATE ARMS MAKERS — CROZIER

Gen. William Crozier.

General William Crozier, chief of ordnance of the U. S. army, in his testimony before the house committee on military affairs recently, dealt a hard blow to the plan of many congressmen for exclusive government manufacture of munitions. It was hoped in this way to defeat the war god and the munition manufacturers at the same time. Gen. Crozier says that to build factories that could supply the arms needed under the new army plan would cost the United States $50,000,000 and for the amount now used by England $400,000,000.

Y. M. H. A. POSTPONES ANNUAL INSTALLATION

The installation of officers of the Y. M. H. A., scheduled for Wednesday night of this week was postponed for two weeks because of the death of I. Richards, father of Arthur H. Richards, one of the most active members. The installation will be held Wednesday, February 17.

—That funny fellow Scoop is on the classified page.

Whitehouse

Miss Mary Van Doren returned to her home near Redington Wednesday after a visit to Miss Ethel Dilley at Whitehouse Station.

Mrs. Elizabeth Bush and daughter, Miss Flora Bush of Whitehouse Station, are the guests of Mrs. John T. Cox at Readington.

Abram Honeyman, Arthur E. Burdette, Alvah Honeyman, John Conover and David Campbell of this place motored to Trenton Tuesday and heard Billy Sunday.

Abram E. Reed of East Whitehouse, who is eighty-five years old, is ill from a slight stroke of paralysis at the home of his daughter, Mrs Andrew Hunt, at Stanton.

Miss Tillie Preen returned to New Germantown Wednesday after a visit to Mr and Mrs. George H. Page at Flanders.

The Ladies' Aid Society of the Reformed Church at Whitehouse Station will be entertained Wednesday afternoon by Mrs. Jacob L. Hendershot.

Mrs. George Groff of Lebanon is spending a few days at Califon.

Mrs. Rachel Smith of Lamington is suffering from grip.

The pastor's Bible class of the Reformed Church at Lebanon will hold an oyster supper the evening of February 17 in the chapel.

Isaiah Dilts, who lives at Dreahook, near Whitehouse tSation, has a stray horse in his stables.

The official board of the Methodist Church in East Whitehouse met last night at the residence of P. Davis Reed.

The Ladies' Aid Society of the Methodist Church was entertained this afternoon by Mrs. Andrew H. Seals.

Mrs. H. G. Dieter of Pleasant Run is the guest in Newark of Mrs. William Dieter and Mrs. Sadie Gordan.

Reuben M. Ramsey, formarly of Whitehouse Station, has sold his garage at Lambertville and has gone to Philadalphia.

Austin W. Shurts of Lebanon has the grip.

Mr. and Mrs. John N. Apgar and son Stanley of East Whitehouse returned Wednesday after a visit to Mr. and Mrs. George Apgar at Potterstown.

The Cushetunk Dancing Club will give a reception the evening of February 11 in Bonnell's Hall at Whitehouse Station.

Miss Harriet Stiger of Round Valley is visiting her grandmother, Mrs Harriet D. La Tourette, at Whitehouse Station.

Mrs. Eugene Hoffman, Mrs. Elizabeth Pickell and Yawger Pickell of Whitehouse Station will leave today for the week-end in Trenton.

German Valley. and Chester

Mrs. Mark A. Collins will hold a sale of home-made cakes, pies, dainties and Saratoga chips Saturday afternoon in the boys' club rooms for the benefit of the club room.

Miss Katharine Bloom has been summoned to the bedside of her mother, who is critically ill at her home at Manasquan, Pa.

Mrs. William Cleveland is in a very weak condition, having suffered a relapse. Mrs. Cleveland has been ill since December. Her grand-daughter, Miss Mabel Hoagland of Newark, is caring for her.

A daughter has been born to Mr and Mrs. Raymond Roberts of Dover. Mrs. Roberts is a daughter of Mr and Mrs. Gilbert Dufford of this village, being formerly Miss Lillie Dufford.

The Woman's Club will hold a business meeting this afternoon with Mrs. Burton Fleming.

Louis Beyer, ninety-six years old, is seriously ill at the home of his son-in-law and daughter, Mr. and Mrs. William O. Schoenheit. Mr. Beyer moved from Newark to this place a few years ago.

On account of the difficulty in purchasing material for repairing a break in the machinery at the electric light plant at Schooley's Mountain, the business places and private homes in this community are without service and will be for probably a week.

Miss Ruth Apgar is ill with the grip.

Mrs. Harry Ader is spending several days with her sister, Mrs. William Maxwell, who is ill with pneumonia at her home in Middle Valley.

The eighth and ninth grades of the local school won the attendance banner for January. Charles B. Call of the eighth grade and M. Viva Drake of the ninth grade ranked first in their respective grades.

Miss Nellie M. Parliament is recovering from an illness.

Prayer meeting was held last night in the Congregational Chapel, followed by the normal class study.

Miss Alice Mapes and Mrs. Amos Alpaugh are ill in their respective homes.

The board of governors of the local club will give a free smoker Tuesday night in the club house. An entertainer has been engaged.

Miss Henrietta Babbitt is visiting Mrs. J. Augustus Drake.

Milton Saunders and his family have moved from Parker to the David F. Beatty farm on Pleasant Hill, near this village.

Sheldon Forsythe has resumed work at the Hercules Powder Company's plant after a week's illness.

High Bridge-Califon.

Miss Anna Sutton returned Wednesday to New Germantown after spending a week with her grandparents, Mr. and Mrs. Wesley Sutton, of Califon.

Mrs. Maud Hildebrant is ill from appendicitis at the home of her father, William H. Lance, of Anthony.

Mrs. Isaac Hoffman, of Pleasant Grove, is at Memorial Hospital, Morristown, to undergo an operation for appendicitis.

The entire family of former Freeholder Morris P. Eick, near Woodglen, is ill, and a trained nurse is in attendance.

Miss Katherine Shelby, of West Orange, is at High Bridge.

The High Bridge Garden Club will meet this afternoon at East High Bridge.

Mrs. Kate Wack is ill from grip at her home at High Bridge.

The congregation of the High Bridge Reformed church has extended a call to Rev. W. O. Oakford, of Philadelphia. The church has been without a pastor for several months.

Mrs. George L. Hoffman is ill at her home at Califon.

Miss Belle Apgar, of Anpandale, who spent the past week with Miss Edna Hoffman, at Califon, left Wednesday for Cokesbury.

Mrs. Edith Brown has returned to New York after visiting her parents, Mr. and Mrs Harvey K. Trompore, at Califon.

Preparations are being made by the congregation of the Fairmount Methodist church for holding a leap year box social, February 17, in the chapel.

Mrs. John McCoy will move from Clinton to High Bridge.

The Hunterdon County Fish and Game Protective Association will meet today at Flemington to fill vacancies in the board of directors.

The newly elected officers of Lahlataug Tribe, I. O. R. M., of High Bridge, were installed last night by District Deputy Great Sachem Eugene Hoffman and staff, of Whitehouse.

A play, "Our Minister's Birthday," will be given, February 22, in the Cokesbury Methodist church.

Lewis Creveling has succeeded Howard W. Wyckoff, resigned, as scoutmaster of Troop No. 2, High Bridge Boy Scouts, and Abraham Beaver has been elected his assistant.

Michael Lorenzo has purchased and will occupy the Conde property at East High Bridge.

Alexander Alligar returned Wednesday to Ringoes after visiting his son, George W. Alligar, of Califon.

Martin Apgar, who has been ill several months, will retire from the general merchandise business at High Bridge.

Mrs. Asa Kearns, of High Bridge, has returned from German Valley, where she has been assisting in caring for her father, Elias Buchanan, who has been ill from paralysis.

Mrs. Harry Seals, of High Bridge, has recovered from grip.

William Hart, of Califon, has obtained a position with the Taylor-Wharton Steel Company, at High Bridge.

J. A. Hartrum, of Seward, Neb., is visiting his parents, Mr. and Mrs. C. C. Hartrum, at Mt. Grove. Mr. Hartrum was called East on account of the serious illness of his mother. He has lived in the West ten years.

The Misses Florence and Helen Bruse have returned to Elizabeth after visiting their grandmother, Mrs. Ida Youngs, at East High Bridge.

If there are children in your family, you have no more important duty than to protect them from impure milk.

Wood Brook milk stands always high on the list of the Board of Health Reports on milk. (Copies mailed on request.)

Wood Brook milk is health insurance.

WOOD BROOK FARMS,
Plainfield, N. J.

Phone No. Metuchen 179.

New Providence.

The Chatham Township Committee was to have met Wednesday afternoon in the Township Hall, at Hickory Tree, but because of the storm the session was postponed until tomorrow afternoon.

When asked last night why no appointment had been made at the Borough Council meeting Tuesday to the vacancy on the Board of Health, Mayor Thomas P. Crane said he had had no nominations to offer at the time. The vacancy was caused by the refusal of Councilman Addison I. Young to qualify when appointed in January.

The seventh entertainment under the auspices of the New Providence Lyceum will be given tomorrow night in the Presbyterian chapel, by the Brannin Trio, of Newark.

Dr. Willis Fletcher Johnson, of Springfield avenue, Berkeley Heights, is in Washington for several days.

The New Providence Township Committee will meet this evening in the Columbia School.

Westfield.

It has been announced that William E. Tuttle, Jr., is a candidate for delegate to the national Democratic convention to be held in June.

The Westfield Golf Club will hold an informal dance and bridge party Saturday.

A meeting of the Board of Health will be held tonight.

A distributing station is to be built by the Pure Oil Company in South avenue, near Fanwood avenue, on property recently purchased. Work on the buildings is to be commenced at once.

ILLUSTRATED LECTURE.

L. D. Beers, of the Plainfield High School, gave a lecture before the Boy Pioneers at the Crescent Avenue church, yesterday afternon, on "The Maine Woods."

Founded 1826 Greeley 1900

Lord & Taylor

38th Street FIFTH AVENUE 39th Street

MIDWINTER FURNITURE SALE

Features Special Values in Beds and Bedding

The Finest Standard Makes at Much Below the Usual Prices

Mahogany Four-Post Beds, $27.50

Colonial design, with prettily turned supports and gracefully modelled head board; fine construction and finish in every detail. All sizes.

Fine Brass Beds, $17.50

Two-inch posts; fillers with the effective acorn mounts. In bright or dull hand rubbed finish. All sizes.

Brass Beds—Specially Priced

$9.50, $9.75, $12.50, $17.50, $19.75, $23.25, $24.75, $28.50, $35.00, $55.00

Our Former Prices $12.50 to $70.00

$23.00 *Ostermoor Mattresses—Special*, $15.00

Full size, 50 lbs. weight, in finest quality tickings; with boxed borders and round edges.

Mattresses

Curled Hair Mattress, closely tufted, French roll edge; 45 lbs. Specially Priced **$24.75**

Long Black Drawings Hair Mattress; unequalled in price. Specially Priced **$32.50**

Extra Long Drawings Hair Mattress, imperial edge; 50 lbs. Specially Priced **$52.50**

Super Extra White Drawings Hair Mattress, lamb's wool top and bottom, imperial edge; 50 lbs. Most luxurious mattress made. Specially Priced **$75.00**

Box Springs

Upholstered Box Spring. Specially Priced **$15.00**

Upholstered Box Spring; containing 80 highly tempered coil springs. Specially Priced **$21.75**

Tufted Hair Top Upholstered Box Spring; [illegible] luxurious. Specially Priced **$24.50**

Box Spring, tufted white hair top. Stitched roll edge. None better made. Specially Priced [illegible]

AFTER APRIL We Will Be in Our New Home 47 MARKET STREET

CROWN CO. THE HOME MAKERS 74-76 MARKET ST. NEWARK, N.J.

ONE DOLLAR Does the Work of Two During This Sale. Buy Now!

The Greatest Furniture Bargain Feast Ever Seen in Newark Is Now in Full Blast, for We Have Closed Our Eyes to Cost or Loss in Our Determination to

VACATE

This Building, that for the Last Ten Years Has Been the Home of the Most Liberal Credit House on Earth

There's no let-up—no back-down—everything must be sold—and the best proof of the extraordinary nature of the bargains we are giving is the crowds of thrifty buyers who are thronging this store day after day. Thanks to the confidence of our old friends, "the buying public," in our every statement, backed by myriads of mystifying bargains, this great

REMOVAL SALE

Is sweeping everything before it, leveling prices like an irresistible steam roller, gaining in volume as the grand bargain news is spread from mouth to mouth by hundreds of our friends and customers, who have been quick to grasp the unparalleled, the unprecedented, money-savings to be had in this unreserved, unrestricted sale of

This Entire $150,000 Stock of

FURNITURE, CARPETS, RUGS, BEDS, BEDDING, STOVES, RANGES, ETC.

In short, everything to furnish your home complete; endless varieties to choose from; styles of the latest to please every taste; qualities of the very best, and every article guaranteed to be as represented. Whether you need a single article or a complete outfit, you will find it to your advantage to BUY NOW, for

PRICES HAVE BEEN CUT TO COST, BELOW COST AND LESS THAN HALF USUAL PRICES

And, best of all, you don't have to have a pocketful of money to share in these marvelous bargains, for now, as always,

YOUR CREDIT IS GOOD

Buy what you like, on your promise to pay our famous terms

50c, 75c and $1.00

PER WEEK

Store Open Evenings for Your Convenience A Small Deposit Reserves Any Article

Come in and Investigate Our Wonderful Bargains To Look Places You Under No Obligation to Buy

CARFARE REFUNDED TO OUT-OF-TOWN CUSTOMERS

After April We Will Be in Our New Home, 47 MARKET STREET

Household Hints

SUGGESTIONS FOR HALLOWEEN PARTY

Cream and Cakes—Make a plain ice cream and color it a deep orange. Freeze and mold in melon molds to represent pumpkins. Just before serving paint eyes, nose and mouth with melted chocolate. With this cream serve witch cake or black cat cookies. For the cake, bake an ordinary spice, to which add finely chopped raisins and citron and place a ring, thimble or piece of money in the batter. When baked, cover with plain white icing and on top portray a witch in red and chocolate icing. For the cookies, cut them to represent a cat, ice with chocolate icing, the eyes, nose and mouth outlined in white icing. These will be found novel and attractive, especially for Halloween parties.

Queen Alice Appears—At a Halloween gathering the big dining room was lighted only by twenty-two jack-o'-lanterns and by the crackling fire on the hearth. When the guests entered, as if by magic appeared the spirits gliding in a fantastic, ghostly dance. In a dimly lighted corner Queen Alice interpreted the future of the guests. For refreshments were served grapes and pears in huge pumpkin fruit baskets, crisp crullers, tiny individual pumpkin pies, butternut meats, pop corn and molasses candy.

Set of False Teeth—A Halloween device, effective in disguising a well known face and converting it into a witch's head, is the use of a set of teeth cut from an orange peel. These can be easily made by cutting a straight strip of the peel, a half-inch wide and long enough to slip about the jaw and slashing with a pair of scissors at regular intervals. This piece can be placed over the real teeth, so that the lip will hold it in position, and the voice as well as the mouth will undergo a complete change.

Decorations—Decorate the house with cornstalks, apples and lanterns. After the guests have arrived have games appropriate to the time, such as the traditional "bowls" of water, an apple eating contest and a bottle filled with grains of corn to guess the number of grains. Have a large pumpkin face on the dining room table for centerpiece and at each place a tiny pumpkin face to be given as favors. Have place cards cut of yellow cardboard in the shape of pumpkins. Serve pumpkin pie, apples, popcorn balls and coffee. During the serving of the lunch have the lights turned out and the candles in the pumpkins lighted. When through eating the lunch give each one a pencil and piece of paper with the word pumpkin on, then give them three minutes to see who can write the most words using the letters in the word on the paper and give the winner the large pumpkin face on the center of the table as a prize. Your evening will be a success and not be expensive or hard to arrange.

Green Pumpkins Used—An amusing decoration for use at a Halloween party may be made by taking the tiny green pumpkins, cutting them like jack-o'-lanterns and putting them on the gas or electric fixtures in place of the ordinary globes.

CARE OF SHOES

The summer low cuts have been discarded. Many an owner is putting them away expecting to get a good deal of wear out of them in the spring. But unless properly taken care of they will be sadly disappointed. All shoes are more or less damp with perspiration and as they dry out the toes turn up and deep wrinkles settle across the leather.

Here is the remedy: Brush well, removing every particle of dust, rub with vaseline, pack full of crushed paper, wrap with paper and pack away.

In the spring you will find them soft and comfortable and a good shape. "A penny saved is a penny earned."

CANNED ENDIVE

To can endive, which is fine for salads and winter greens when a change in menu is desired: Take crisp blanched endive, cut into inch lengths, wash in cold water. Take one-half pine vinegar, one pint water, one tablespoon salt to each quart jar. Bring to a boil, then add endive and boil from three to five minutes, according to crispness of endive, pour into jars and seal like other canned vegetables.

Marrying for Money

BY MRS EVA LEONARD

Mrs. Townsend Drags Her Husband One Step Nearer to Bankruptcy.

"Here is a telegram for you." Mrs. Tupper laid the envelope by Mr. Townsend's plate. "The boy is waiting."

When the father returned to his place there was hushed expectancy in the faces of his children. Telegrams were rarely received and they dimly suggested sickness and death.

Jacob tore open the envelope and read:

"I shall remain here until I am able with assistance to drive the car home.

"Ortrude."

"What is it?" asked Marian, for the father had folded the telegram and put it in the envelope in silence.

"It is from Mrs. Townsend. She will not be back for some days." The children exchanged glances. "She has bought a machine and is learning to run it." The tone was dreary in the extreme.

"Bought a machine!" echoed Dudley. "Does she know about the bill from the wholesale house?" Dudley laid down his knife and fork.

"She does not understand, evidently. I tried to make her see that I could not afford to buy anything more now." Jacob's voice was low and he looked at his plate.

"What did you give her the money for?" exploded Marian.

"I did not give her the money. She has run in debt for it." Jacob felt that it was only fair to Marian that she should know that he had not approed of this extravagance on Ortrude's part.

"Make her take it back." Marian's face was red with anger.

"We cannot air our troubles that way; besides it would be a sure way to bring embarrassing money problems on us to have it known that I would not honor my wife's debts." Jacob leaned his head on his hand. Marian rose and going around to his chair put her arms around his neck, saying:

"Dear Daddy, I will not go to school this fall. That will save you some money and make it easier for you to meet the bills of—that woman."

"Thank you, little daughter." Jacob put his arm around her and looked into her face with a smile, the saddest Marian ever remembered to have seen. "I want you to go and we will manage some way. You will be as careful as you can, now that you know what a tight place I am in. It is only temporary, I am sure; just a flurry on the market has upset business somewhat. I may have to sell some property at a sacrifice."

"Let me pour you some fresh tea, dear." Marian took the cup.

"Is there no way to stop this—reckless expenditure?" asked Dudley.

"I have not thought of a way yet. I have been a fool and have played into her hands. I must make the best of a bad bargain." Jacob had never before acknowledged his mistake in marrying. "But it hurts when I see that I have made it impossible for me to do my duty by my children. I thought I had safeguarded your interests, but I failed, you see." Again the head dropped on his hand.

"Drink your tea, Daddy," urged Marian, bringing it to him.

"Now that the ice is broken, and we can talk about the matter, I believe we can think of ways out of the difficulty." Dudley looked absently at his plate. "At any rate it relieves the tension."

"I believe it does." Jacob drained his cup and set it down.

(To be continued.)

"Hotterheat"
COAL

It's free from dust.
It lasts longest.
It gives greatest heat.
It costs less in the long run.

TRY SOME AND SEE.

WADLEY & GOODENOUGH
208 Madison Ave. Tel. 13

Daddy's Bedtime Story—

How Glad Odysseus' Dog, Argus, Was To See Him.

The Nobles Began to Insult Him.

"WHEN Odysseus planned to enter his own home as a beggar so he and his son could learn the best way to drive out the nobles who were making themselves at home there," daddy began the bedtime story, "you must know that old time beggars had many more privileges than those of today, who often get arrested. Ancient beggars were often travelers and good story tellers, who were welcome at palaces and were received like guests if they were interesting. So Odysseus warned his son, Telemachus, not to betray him, but to act just as if he had never seen the beggar before. He also made Telemachus promise that if he saw his father insulted or even beaten he would not act any differently than toward a stranger."

"What a queer way to come home!" cried the children.

"With this plan well understood between them the two men went to their home—to find the nobles feasting and having a good time. The old beggar was permitted to enter and was given a scrap of food from the table. The nobles pretended to be glad Telemachus had come back, although in their hearts they planned to kill him.

"One of the saddest parts of all Odysseus' homecoming was his old dog Argus, that lay in the courtyard almost dead with old age. When the old beggar entered the yard, seeing a stranger, the poor dog raised his head and pricked up his ears. Twenty years ago he had been Odysseus' favorite hunter and many times they had spent happy days together. Argus recognized his master and wagged his tail for joy, although too lame to stand up. And Odysseus was afraid to stop and pet his dog for fear the nobles would see him.

"So Odysseus sat in his own palace and ate his own bread just as a beggar would have, and soon two or three of the nobles began to insult him. When he mildly asked them to let him alone one of them seized a stool and struck him with it. Telemachus had hard work to obey his father's orders now, seeing him so badly treated, but he said only what any master of a house would have to protect a guest.

"Now, you must remember that Odysseus' wife, Penelope, who believed her husband had been killed in the Trojan war, had held off the nobles who wanted to marry her by saying she would when she had finished weaving a shroud for Odysseus' father. Then each night she had raveled out what she had knitted that day. So that the wedding never took place. But when the nobles learned what she did they compelled her to make her choice of them. So she said that the man most skillful in a trial of skill might be her husband," daddy ended.

If you are a student of the "ads" you KNOW WHAT IT OUGHT TO COST.

AMERICAN ROAD BUILDERS TO MEET

Annual Convention to Be Held in Pittsburg Week Beginning February 28.

Invitations have been sent to the governors of the several States of the Union and to the lieutenant-governors of the provinces of Canada, with the request that they attend and appoint delegates to the thirteenth annual convention of the American Road Builders' Association, to be held in Pittsburgh, Pa., during the week beginning February 28.

Mayor Armstrong, of Pittsburgh, has shown special interest in the convention, and has sent out a personal invitation to the mayors of some three thousand other cities to attend in person, and also to appoint delegates, including the city engineer and superintendent of streets, or similar officials. Invitations are also being sent out to the road officials of the different States, and the correspondence of officials of the association indicates that the attendance will be very large.

Announcement has been made that the Trunk Line Association has granted a rate of two cents per mile from points in its territory to Pittsburgh and return. To secure the reduction passengers must travel both ways over the same route, and return to the starting point not later than March 7. Tickets will be on sale February 26, 27 and 28. Arrangements are being made for Special Good Roads trains to carry officials, delegates and others to the convention.

Provisions are also pending for the accommodation of special parties who wish to travel together to the convention city. Details, including the time of departure from various points East and West will be announced within a few days.

The city of Uittsburgh is expending $22,000 in putting Mechanical Hall in first-class condition for convention purposes. The improvements include a new concrete floor, a new heating plant, and other changes. The thirteenth annual convention of the American Road Builders' Association and the Seventh Good Roads Show will be the first meeting to be held there after the improvements have been made.

POLICE OF ROOSEVELT SEEK MISSING CAPTAIN

The police of Roosevelt yesterday sent out a general alarm for Richard Murray, captain of the coal barge New Yorker, who has been missing since January 3. A reward of $100 for information leading to his discovery, dead or alive, is offered.

According to D. W. Downs, of 218 Greenwich street, Philadelphia, an uncle of Mr. Murray, the latter left his barge on January 3, at Port Reading, and walked to Chrome, where he purchased provisions. He has not been seen since he left the store at Chrome. Mr. Murray was thirty-five years old, medium height and weight, and had dark brown hair. He has a wife and two children.

The Lord's Supper will be celebrated at Warren chapel, Sunday morning, at 11 o'clock. In the evening the men's choir will sing.

Neumann Bros. Company

Fancy Peeled Peaches lb 20c
Large Moorpark Apricots lb 20c
Fancy Evaporated Cherries lb 30c
Large Jumbo Evap. Peaches 2 lbs 25c
Fancy California Prunes lb....10c, 13c, 15c, 18c, 20c
Hecker's or Mother's Oats 3 pkgs. 25c
Duryea's Corn Starch 3 pkgs. 25c
Peter Cooper's Geletine 3 pkgs. 25c
Mueller's Macaroni or Spaghetti, 3 pkgs.....25c
Lighthouse Cleanser 6 pkgs. 25c
Brick's Mince Meat Just like home-made. 5-lb pails 62c
Our Famous White Label Coffee is winning friends everywhere; a lb will convince you of its fine flavor. 1-lb pkgs. 33c

VEGETABLES
Lettuce .....10c & 13c
Celery, bunch ....15c & 30c
Celery Hearts, ...10c
Egg Plant 20c, 25c
Beets, bunch 10c
Carrots, bunch 5c
Green Beans, qt.....16c
Wax Beans, qt.....16c
Romaine 13c
Cauliflower....15c, 20c, 25c
Spinach, ½ pk. 20c; pk..35c
Brussels Sprouts, qt....20c
Oyster Plant, bunch....12c
New Potatoes, qt.....12c
Peas, 4 quarts 75c
Lima Beans, 4 quarts....85c

MAPLE SYRUP
Pure sap, packed under our own brand.
Full gallons $1.50
Full ½-gallons 80c
Full quarts 50c
Full pints 30c

JAMS
James Robertson's pure fruit jams, imported; regular 25c jars. 23c, 2 for 45c.

FRUITS
Strawberries, qt. 45c
Malaga Grapes, lb.....35c
Red Bananas, doz.....60c
Yellow Bananas, doz....25c
Pineapples, each 25c
King Oranges, doz.....60c
Tangerines, dozen 35c
Baldwins, basket 60c & 75c
Greenings, basket 75c
Northern Spys, basket.$1.10
Oranges, Florida, 13 for 25c
dozen..30c, 35c, 40c, 45c, 50c
California Oranges—
dozen 40c, 45c, 50c

OLIVE OIL
Strictly pure, packed in France expressly for us; quality unequalled.
Full gallons $2.85
Full ½-gallons $1.50
Full quarts 80c
Large bottles 65c
Small bottles 35c

SLICED PINEAPPLE
Famous Royal Scarlet Brand 20c can; $1.10 ½ dozen.

ADVERTISE IN THE DAILY PRESS

E. A. KIRCH & CO.

WHAT WE SAY IS SO

77-79 Market St., Newark

The Store the Public Built

It is with confidence and pride that we say "this is the store the Public Built." It is a fine thing to know that the public is with you, and a finer thing to know that you deserve it. This is not egotism, but an honest striving after the motto, "The Public Must Be Pleased." KIRCH & CO. never intentionally disappoints you.

Continuous Post Enamel Bed
Regular Price $6.75
4.98

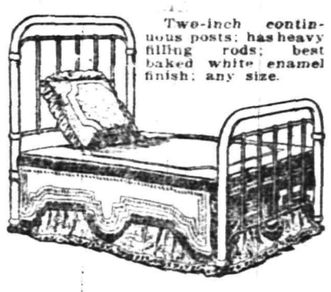

Two-inch continuous posts; has heavy filling rods; best baked white enamel finish; any size.

Two-Inch Post White Enamel Bed
Regular Price $8.50
5.98

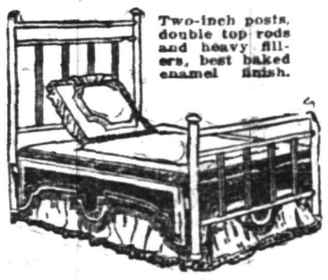

Two-inch posts, double top rods and heavy fillers, best baked enamel finish.

Brass Bed
Regular Price $20
16.50

Newest designs, heavy mounts on posts and husks on filler rods. Every part of 2-inch tubing.

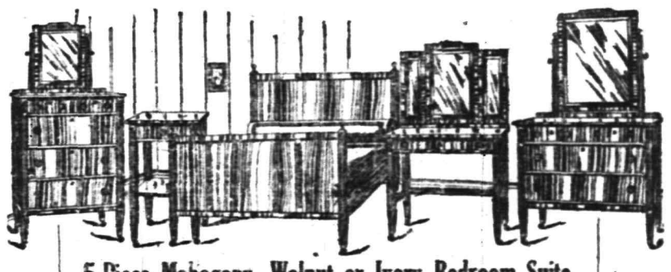

5-Piece Mahogany, Walnut or Ivory Bedroom Suite
Five pieces to match. The greatest value we have ever advertised; well made and nicely finished; choice of three finishes—mahogany, walnut or ivory.
VERY SPECIAL AT
59.50

Brass Bed
Regular Price $18
14.49

Two-inch continuous posts, 1-inch fillers; attractive and substantially made; any finish.

Pure Felt Mattress
Reg. Price $11.50
8.98

Roll edge, 50 lbs., pure felt mattress, fancy art ticking, one part, two parts, 50c. extra.

Quartered Oak Dining Table
Regular Price $18.50
12.75

Solid quartered oak, 45-inch top, extends to 6 feet, beautifully polished and finished, fluted barrel base; massive feet.

Englander Couch Bed
Very Special at
13.50

We have every wanted style to please every individual taste. Our line is the most complete in the city.

Quartered Oak Buffet
Regular Price $26.00
19.75

All quartered oak, colonial design, large linen drawer, lined silver drawers, large and roomy cupboard.

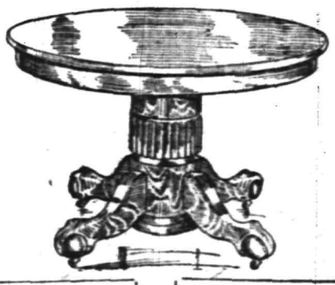

Quartered Oak Buffet
Regular Price $35.00
25.75

Highly polished, all hand carvings; massive claw feet; unequaled value at this special price.

Your Purchases May Be Charged

Open Saturday Evening Until Nine O'clock

3-Piece Parlor Suite
Like Cut

Reg. Price 28.50
19.50

Mahogany finished frames, finely polished, beautifully carved backs, loose cushions covered in fine grade plush.

Dining Chair
Regular Price $2.00
1.39

Quartered oak; full box frame; heavy cane seat; banister back.

Solid Oak China Closet
Regular Price $17
13.75

Solid quartered oak, colonial design, bent glass panels, very roomy.

High Chair
Regular Price $2.50
1.59

Solid golden oak, high panel back; large tray; can be adjusted to make wagon, etc.

3-Piece Leather Suite
Like Cut

Reg. Price $70
52.50

Massive colonial frames; finely finished; upholstered best brown Spanish leather. A special among specials — a genuine big value.

Corporation Notice.

TO
Charles B. Lufburrow
Ella B. Benson
Charles P. Sebring
Estate of Juliet Runyon
Mary Augusta Runyon
Calvary Baptist Church
Plainfield Reform Club
Wadley & Goodenough
Walter F. Manning
Estate of Lebbeus L. Manning
Elizabeth Manning
Walter F. Manning
Carrie E. McIntyre
Mary McNamara
Abrams & Kunzman
P. Ballantine & Son
and any other person, per[illegible] [illegible]rporations having any interest [illegible]nds below referred to or a[illegible] [illegible] or parcel thereof.

YOU ARE HEREBY [illegible]IFIED that it is the intention of the Common Council of the City of Plainfield, New Jersey, to take a part of certain lands or real estate with the appurtenances necessary to be taken, situated [illegible] Central Avenue in the City of Plainfield, [illegible] from the southeasterly side line of [illegible] Front Street to the northwesterly [illegible] of the right of way of the Central Railroad of New Jersey in said City of Plainfield, and to appropriate the same for said City, pursuant to the provisions of an ordinance of said City of Plainfield, entitled, "An Ordinance to Alter and Widen Central Avenue from the Southeasterly Side Line of West Front Street to the Northwesterly Line of the Right of Way of the Central Railroad Company of New Jersey," approved December 5th, 1915.

The land to be taken for such altering and widening of said Central Avenue on the northeasterly side thereof from the southeasterly side line of West Front Street to the northwesterly line of the right of way of the Central Railroad Company of New Jersey, includes a strip four and three hundred seventy-five thousandths feet wide, being property owned by Charles B. Lufburrow, Ella B. Benson, Charles P. Sebring, Estate of Juliet Runyon, Mary Augusta Runyon, Calvary Baptist Church, Plainfield Reform Club and Wadley & Goodenough.

The land to be taken for such altering and widening of said Central Avenue on the southwesterly side thereof, from the southeasterly side line of West Front Street to the northwesterly line of the right of way of the Central Railroad Company of New Jersey, includes a strip six and three hundred and seventy-five thousandths feet wide, being property owned by Walter F. Manning, Estate of Lebbeus L. Manning, (Elizabeth Manning, Walter F. Manning, Carrie E. McIntyre), Mary McNamara, and Abrams & Kunzman.

The land to be taken for such altering and widening of said Central Avenue on the northwesterly side thereof, from the southeasterly side line of West Second Street to the northwesterly line of the right of way of the Central Railroad Company of New Jersey, includes a strip six and nine hundred and seventy-five thousandths feet wide, being property owned by P. Ballantine & Son (a corporation).

The land to be taken and the lines of the above described portion of Central Avenue, as the same is hereinabove ordered to be altered and widened are shown on a map on file with the City Clerk entitled: "Map showing proposed altering and widening of Central Avenue, from West Front Street to the Central Railroad of New Jersey, City of Plainfield, N. J. September, 1915."

YOU ARE FURTHER NOTIFIED that a meeting of said Common Council will be held in the Council Chambers at No. 510 North Avenue, in the City of Plainfield, New Jersey, on Monday, the sixth day of March, A. D. Nineteen Hundred and Sixteen, at eight o'clock p. m., at which time and place you will please be present, then and there to treat with the said Common Council for said lands or real estate with the appurtenances necessary to be taken.

By order of the Common Council.
JAMES T. MacMURRAY, City Clerk.
DATED: January 17, 1916.
2 4 5 oaw-f

SUPREME COURT OF NEW JERSEY.

The National Iron Bank of Morristown, Plaintiff, vs. Clement Niggel, Defendant. } Action at Law. In Attachment. NOTICE.

Notice is hereby given that a writ of attachment at the suit of The National Iron Bank of Morristown, against the rights and credits, moneys and effects, goods and chattels, lands and tenements of Clement Niggel, a non-resident debtor, for the sum of Two Hundred Dollars, was issued out of the Supreme Court of New Jersey on December 16th, 1915, and has been served and duly executed, and was returned on January 5th, 1916, by the Sheriff of the County of Union, and on the fifteenth day of said January, by the Sheriff of the County of Morris.
Dated, January 28, A. D. 1916.
GEORGE G. RUNYON,
Attorney of Plaintiff,
No. 6 Washington Street,
Morristown, New Jersey.
1 28 4-f

Kwik-lite
THE QUALITY FLASHLIGHT

DESIGNED WITH SKILL — BUILT BY EXPERTS

When the household spook plays burglar at 1 A. M. and you "take a look," take a "Kwik-lite" pocket searchlight with you.

Whether you find the burglar or not, you save your toes and your shins and your temper—which is better.

Mighty handy around the auto—prices begin at $1.00.

Joseph W. Gavett
West Front St.

EUREKA TEA and COFFEE STORE
T. B. Allen, Prop. J. B. Brewer, Mgr
67 Somerset Street
N. Plainfield N. J.
Special Premium, Saturday, Feb. 5th
One 4-oz. bottle Vanilla Extract given with each pound of 28-cent coffee purchased at this store. 2 4 1

REAL ESTATE
INSURANCE
MANNING & CURTIS
106 DEPOT PARK

PHONE YOUR ADS 1300 ONE CENT A WORD

F. H. FIRSTBROOK
116 W. Front St. Phone 1754

Best Elgin Butter, per lb	36c
N. Y. State Selected Eggs, per dozen	33c
Fancy Jersey Potatoes, per basket	70c
Fancy Table Butterine, per lb	28c
Swift's Print Butterine, per lb	25c
N. O. Molasses, the best, per gallon	70c
New Rolled Oats, 6 lbs	25c
New Buckwheat Flour, per lb	5c
California Prunes, medium size, per lb	10c
Ritter's Baked Beans, 3 cans	25c
Fancy Florida Oranges, 15 for	25c
Fancy Baldwin Apples, per basket	75c
Fancy Hickory Nuts, 2 quarts	25c
Black Walnuts and Butternuts, 2 quarts	15c
Broken Macaroni and Spaghetti, 4 lbs	25c
Norway Mackerel, each	5c
Hotel Astor Rice, 3 pkgs.	25c
Fancy Japan Rice, 4 lbs	25c
Mueller's Macaroni and Spaghetti, 3 pkgs	25c
Duryea's Corn Starch, 3 pkgs.	25c
Good Corn, Peas and String Beans, 3 cans	25c
Old Dutch Cleanser, 3 cans	25c
Campbell's Soup, 3 cans	25c
Borden's, Pet, and Carnation Milk, 3 cans	25c
Square Brand Milk, 3 cans	25c

We Give S. & H. Stamps

Firstbrook's

COAL AND WOOD DEALERS.

Kindling and Grate Wood.
Prompt Deliveries. Orders received at
89 SOMERSET STREET
JOHN MOBUS
P. O. Box 320. Telephone 2538-J.

N. Meyers & Sons
COAL
COKE AND WOOD
Office tel. 1152-W. 121 Watchung Av.
Yard Tel. 1911.

PLAINFIELD WINDOW CLEANING COMPANY
H. MERSTRICH, Prop.
Stores, Offices, Private Residences, New Buildings Cleaned, Scrubbed and Oiled. Office, 121 Liberty St.; Tel. 1945.

DIED.

WILSON—On Thursday, February 3, 1916, Isabelle N., wife of Zacariah D. Wilson, in her 57th year. Funeral services at her late residence, 18 Elm Place, North Plainfield, on Sunday, February 6, at 2:30 p. m. Relatives and friends are invited to attend. Interment in the North Plainfield cemetery.

CLASSIFIED RATES.

One cent a word for first insertion, one-half a cent a word for each subsequent insertion of the same advertisement for less than one month. Fifty cents a line for one month. Double Charge for Capitals. No advertisement received for less than 10 cents. No display or black face type used in this column.

The Plainfield Daily Press cannot give information regarding advertisements for which answers are to be sent care of the Press. Persons replying to office addresses must mail or leave written answers as stated in advertisement.

A. M. RUNYON & SON,
UNDERTAKERS
402 Park Ave. Telephone No. 40
Office open day and night.
Office of Hillside Cemetery.
New York Office 14 East 39th Street
Telephone Call 8341 Murray Hill
New York Embalmers' License 4699
New York State Registered License Undertakers No. 815.

Estab. 1868 Tel. 2354
J. J. & C. A. HIGGINS
UNDERTAKERS.
Private Funeral Chapel
109-111 West Fourth Street
Auto Cortege for Long Distance.

T. A. MOORE
UNDERTAKER
612 E. Sixth St.
Tel. 741-R

Established 1872.
P. CASEY & SON,
Undertakers and Embalmers.
Office 100 North Ave. | Telephone 2331 | Residence 417 W. 3rd St.
N. Y. Office, 10 E. 22nd St.
Tel. 2094, Gramercy

L. L. MANNING & SON
STEAM GRANITE WORKS
Corner Central Ave. and West Front St.
Opp. First Baptist Church. 'Phone 338-J

HELP WANTED—MALE.

CANVASSER WANTED—Must be a hustler; good money for one who can produce results. Address Canvasser, care Plainfield Daily Press, giving experience and references. 1 25 tf

WHEELWRIGHT wanted. Edward H. Wyckoff, Millstone, N. J. 2 1 7

YOUNG MAN TO START AS OFFICE BOY; GOOD OPPORTUNITY FOR ADVANCEMENT. APPLY POND MACHINE TOOL WORKS. 2 3 tf

WE TEACH you automobile driving and furnish car to go for examination: 341 Somerset street; Tel. 1815. 1 22 1mo

AUTOMOBILES FOR SALE.

FOR SALE—A fast, powerful runabout: excellent condition; the chassis can easily take a touring or delivery body: any demonstration given; a bargain at $175; the windshield, demountable rims, prest-o-lite and speedometer cost that much. Telephone 374 or call 159 Crescent avenue. 2 2 3

SITUATION WANTED—MALE.

COLORED chauffeur wishes position, experienced driver New York and Jersey, best reference. Address J. G., Press office. 2 4 2

WANTED—MISCELLANEOUS.

WANTED — Position as mother's helper by hour or day. Miss Brewster, 203 W. Fifth street. Tel. 1818-R. 2 4 4—Tu., F.

LOST AND FOUND.

LOST—On Thursday, an envelope containing receipt for $50 and $10 bill. Finder please return to Daily Press and receive reward. 2 4 2

HELP WANTED—FEMALE.

OPERATORS; EXPERIENCED. NAT LEVY & CO., 235 WATCHUNG AVENUE. 1 3 tf

WANTED — Chambermaid and waitress (colored). Apply 632 Woodland avenue. 2 3 tf

OPERATORS—Also learners, paid while learning; examiners and pressers. Schiller Bros., 320 West Front street. Look for name on door. 2 3 3

EXPERIENCED colored cook. References required. 506 West Seventh street 2 4 2

CANVASSER WANTED—Must be a hustler; good money for one who can produce results. Address Canvasser, care Plainfield Daily Press, giving experience and references. 1 25 tf

FOR SALE

FIVE HORSE POWER, WESTINGHOUSE COMPOUND STEAM ENGINE, IN FIRST CLASS CONDITION, FOR SALE CHEAP. CAN BE SEEN BETWEEN 8:30 AND 5 DAILY AT THE DAILY PRESS OFFICE. 1 11 tf

FOR SALE—55 barred rock pullets, bred to lay., $1.00. Mrs. J. V. Stillwell, Whitehouse Station, N. J. 2 4 2

FOR SALE—Seventeen laying pullets. Telephone 111-R. 809 Clinton avenue. 2 4 3

FOR SALE—100-Egg Prairie State Incubator, perfect order. 1030 Hillside avenue (Telephone 1860) Plainfield. 2 4 2

FOR SALE—Sanitary roll top and typewriter desks, two chairs, safe. Travelstamps Office, 146 Park avenue. 1 26 tf

MISCELLANEOUS.

ATTENTION is called to people suffering with sore throat. Nagle's specific for sore throat will relieve, 25 cents bottle. Cut rate drugs Nagle's, Front and Grove streets. 1 20 tf

WHY NOT brighten up your home? We have a full line of gas and electric portables, showers domes, semi-indirects, store fixtures and gas and electric supplies, at the lowest prices in the city. Naylor & Naylor, 128 North avenue. 12 13 tf

M. A. BROWN—218 West Second street—Velvet gowns treated and steamed; fancy evening dresses dyed, mourning goods dyed. All these done at short notice. 1 11 tf

INSURANCE—ALL BRANCHES. AGENT FOR NATIONAL SURETY CO. J. T. VAIL. tf

MONEY TO LOAN

MONEY TO LOAN on bond and mortgage. J. T. Vail. tf

MONEY TO LOAN—First mortgage security; property centrally located. L. A. Clement, attorney, Babcock building. 2 9 tf

MONEY TO LOAN on mortgage. H. L. Linbarger, 197 North avenue; phone 955 tf

MONEY TO LOAN on mortgage. Manning & Curtis, 106 Depot Park. tf

MONEY TO LOAN on bond and mortgage. Mulford, opposite depot. tf

ROOMS AND BOARD.

APARTMENTS with private bath; also single room. 312 East Seventh street. 7 16 tf

THE WALDORF, 134 Crescent avenue, desirable rooms, with board. 1 25 1mo

REAL ESTATE FOR SALE.

INCOME property for sale; good paying investment. Address Investment, care of Press. 4 16 tf

FOR RENT.

ATTRACTIVE, modern house, Golf avenue, near corner Woodland avenue; pleasant outlook, near trolley, eight rooms and finished garret, city water and bathroom, cemented cellar; lot 50 by 200; for sale on reasonable terms or rentable at $26 monthly; will repaint for desirable tenant. Edward C. Lunt, owner, 92 Liberty street, New York, or your own broker. 1 13 1mo

HOUSE to let, 738 West Fourth street; all improvements and barn. Inquire N. Meyers, 121 Watchung avenue. 1 13 tf

THREE nicely furnished rooms for housekeeping, with bath and use of laundry room. Hot water; heat. C. M. Snyder, 424 West Front street. 2 4 2

TO LET—Six room house, centrally located, North Plainfield, all improvements. Inquire A. Wilson, 29 Craig place. 1 31 tf

FOR RENT—May 1, house [illegible] West Eighth street, corner Madison avenue, all improvements; 3 bath rooms; hardwood floors; in A-1 condition; hot water heat. W. F. Arnold, City National Bank. 2 3 tf

FOR RENT—9 room house, 1073 Arlington avenue. Lamar Van Syckel. 1 31 eod tf

TO LET—An apartment or for suitable offices; centrally located; opposite Proctor's. F. Linke, 227 West Front street; Tel. 157. 1 31 tf

TO LET—Four rooms, unfurnished; part improvements. 94 Grandview avenue. 2 1 1

7-ROOM House for rent, all improvements; $25.00. D. F. Dugan, 511 E. Seventh street. 2 4 3

MOVING PICTURE OR STEREOPTICON SHEET FOR RENT, big enough for the largest hall. Apply Daily Press office. tf

TO LET—Four room flat, first floor; part improvements; large garden; East Seventh street. Apply 306 East Front street. 1 28 tf

TO LET—House, 6 rooms; West End; $15 per month. J. T. Vail. 1 22 tf

TO LET—Opposite Proctor's, first floor, 6 rooms, all improvements, good location for business or office. Apply F. Linke. 2 2 tf

TO LET—Two furnished rooms for light housekeeping. 308 East Front street. 2 2 3

TO LET—Four rooms, with improvements. Inquire 311 New street. 1 14 tf

ATTRACTIVE, modern, hollow-tile residences, 931 and 915 West Sixth street, Plainfield; excellent locality, near station, schools and trolley; nine rooms, all improvements, sleeping porch, large lot. For sale on reasonable terms or rentable at $42.50 monthly. Edward C. Lunt, 92 Liberty street, New York, or your own broker. 6 1 mo

TEN-ROOM house, 418 East Second street; all improvements. William Newcorn. 3 11 tf

STORE to rent, corner Watchung avenue and Fifth street. Apply, Neuman Brothers Co. 12 20 tf

EMPLOYMENT AGENCIES.

READ THIS—Murray's Employment Registry, 326 West Front street, near Grove, for reliable help, fees reduced, and very moderate. 'Phone 666. 2 13 t.

MRS. KELLER'S Employment Agency, 22 Somerset place, all nationalities, 'Phone 1724. t.

FOR SALE OR TO LET.

FARM for sale or rent, 30 acres land, good house and outbuildings, located 1½ miles from Clinton Avenue station, Plainfield. Apply, J. T. Vail, Plainfield. 1 8 t.

WANTED—TO RENT.

ELDERLY couple would like upper floor in two-family house by March 1; state price. Address "Quiet," care Daily Press. 2 4 2

Mono Storage
Warehouse
North Avenue
Opp. Freight House
125 East Front Street

STUDYING

If you're worried about transferring anything heavy—safes, machinery, smoke stacks, boilers, furnaces, etc.—just call and find out how thoroughly equipped and manned we are to handle the work.

Long experience in this work, plus the finest kind of excellent equipment and help assure you of satisfactory service when we handle the work.

Rates, etc., gladly quoted.

HAND'S EXPRESS CO.
OFFICE 69 SOMERSET STREET

AUCTIONEERS.
THE LEADING AUCTIONEERS
W. A. SCHORB & CO.
Also Dealers in Second Hand Furniture—Bought and Sold.
120 Madison Av., Jackson Bldg.
Telephone 2296.

ADVERTISEMENTS
—FOR—
NEW YORK HERALD, WORLD, TIMES, SUN, JOURNAL TELEGRAM, AMERICAN, BROOKLYN EAGLE, GLOBE
—AND—
NEWARK EVENING NEWS
RECEIVED
AT REGULAR OFFICE RATES.

PLAINFIELD DAILY PRESS
No Telephone Orders.
Cash Must Accompany Copy.

Carnations
a Specialty
FORRISTEL NURSERY
Successor to
BELLEVIEW AVE. NURSERY CO.
W. H. Forristel, Manager.
Tel. 1349.

Very Low Rates
—AT—
Murray's Storage "Warerooms"
Large and Small Rooms,
HOUSEHOLD FURNITURE, TRUNKS, ETC.
R. MURRAY, Auctioneer
326 TO 330 WEST FRONT STREET
COR. GROVE 'Phone 666.

L. MORALLER & SON
WATCHMAKERS AND JEWELERS
WATCHES
CLOCKS and
JEWELRY
Fine Watch and Clock Repairing a Specialty.
219 Park Ave. Phone 1967-J.

ORGANIZED 1864.
THE FIRST NATIONAL BANK OF PLAINFIELD
A COMMERCIAL BANK WITH SAVINGS and SAFE DEPOSIT DEPARTMENTS
FOUR PER CENT INTEREST PAID ON SAVINGS ACCOUNTS

Suburban Transit Company

Leave Plainfield for South Plainfield—Week days—a6.30, a7.30, 9.00, 11.45, 1.00, 3.00, 4.00, 5.00, 6.10, b9.00, 10.30, 11.15. Sundays—9.00, 12.00, 2.00, 4.00, 5.00, 8.00.

Leave South Plainfield for Plainfield—Week days—a7.00, a7.45, 9.30, 12.05, 1.30, 3.30, b4.20, 4.20 except Saturday, 5.30, 7.30, b9.30, 10.50, b11.45. Sundays—9.30, 12.15, 2.30, 4.30, 5.30, 9.30.

Leave Plainfield for Watchung—7.00, f10.15, f10.00, b1.00, g3.00, 4.15, b6.20.

Leave Watchung for Plainfield—8.00, f9.50, f11.15, b2.20, g3.45, 5.35, g7.30.

Leave Plainfield for Warrenville—d6.45, e6.15, 6.20, f10.00, g3.00, g6.20.

Leave Warrenville for Plainfield—7.40, f11.00, g3.30, g7.15.

Leave Plainfield for Stirling—8.15, b1.00, 4.15.

Leave Stirling for Plainfield—9.30, 1.00, 5.15.

(a) Except holidays.
(b) Saturdays only.
(c) Except Saturdays.
(d) Daily except Sundays, holidays, Monday mornings, and mornings after holidays.
(e) Monday mornings and mornings after holidays.
(f) Sundays and holidays only.
(g) Saturdays, Sundays and holidays.
R. W. CAMPBELL, Mgr., 310 Park Ave. 'Phone 130 Plainfield.

B. KIVATINOS
(Successor to Kivatinos & Jelling.)
Fancy Fruits, Choice Confectionery, Nuts, Cigars, etc. We make a Specialty of Olive Oil.
111 W. FRONT ST. Tel. 886-W

A. H. ENANDER
SANITARY PLUMBING, GAS FITTING, STEAM AND HOT WATER HEATING.
Contractor for Sewer Connections
125 WATCHUNG AVENUE.

—Most of the readers of this newspaper know a bargain when they read about it. Are you advertising that car?

CONTACT BETWEEN CUSTOMERS AND OFFICERS

is one of the popular features of our service. Our Officers are always accessible and anyone seeking information or advice on financial or trust matters will find them ready to respond to inquiries. It may be that they can help you with the preparation of

YOUR INCOME TAX RETURN.

If so, do not hesitate to call upon them.

The Plainfield Trust Company

O. T. Waring, President
Augustus V. Heely, Vice-President
J. Herbert Case, Vice-President

OFFICERS

DeWitt Hubbell, Secretary and Treasurer
F. Irving Walsh, Asst. Sec'y-Treas.
A. H. Kirby, Assistant Treasurer

REAL ESTATE
INSURANCE

Harvey R. Linbarger

197 NORTH AVENUE.
Telephone 953.

SERVICE
CAPITAL $100,000

Real Estate Department

This Company desires to call attention to its Real Estate Department wherein it is prepared to offer exceptional service to those desiring to buy, rent or exchange Real Estate of every description. Acquaint us with your needs. We can serve you to advantage.

THE STATE TRUST COMPANY

The Bank of Personal Service.

RUBBERS--These Prices Defy Competition--RUBBERS

Women's Storm Rubbers, now.....50c
Misses' Storm Rubbers, now.....45c
Children's Storm Rubbers, now.....35c
Men's Storm Rubbers, now.....69c
Boys' Storm Rubbers, now.....55c
Youths' Storm Rubbers, now.....49c
Women's Rolled Edge Storm Rubbers, now.....59c
Misses' Rolled Edge Storm Rubbers, now.....55c
Children's Rolled Edge Storm Rubbers, now.....45c
Men's Rolled Edge Storm Rubbers, now.....79c
Boys' Rolled Edge Storm Rubbers, now.....65c
Youths' Rolled Edge Storm Rubbers, now.....59c

OUR PRICES all Winter have been lower than the lowest elsewhere for Boston Brand Rubbers. We have cut the prices still deeper for this sale.

These prices for Boston Brand Goods:

BUCKLES, ARCTICS, FELT COMBINATIONS ETC.

Men's 1 Buckle Arctic, $1.09

Men's 4 Buckle Arctic $1.79

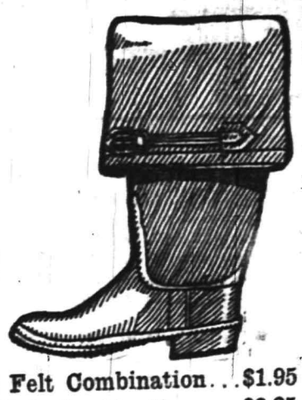

Men's 1 Buckle Felt Combination...$1.95
Men's 2 Buckle Felt Combination....$2.25
Men's Storm King Boots.....$3.49
Boys' Storm King Boots.....$2.59
Youths' Storm King Boots.....$1.95
Misses' Storm King Boots.....$1.69
Child's Storm King Boots.....$1.49
Men's Short Boots.....$2.59
Boys' Short Boots.....$1.95
Youths' Short Boots.....$1.50
Misses' Short Boots.....$1.29
Child's Short Boots.....$1.09
Women's Short Boots.....$1.39

M. ABRAMS 229-233 West Front St. Plainfield

Branch, 324 Burnet St., New Brunswick. Wholesale Dept., 85 Reade St., N. Y. City.

A MAN WHO DOES HEAVY WORK

Requires a shoe of rigid dependability.

Our "Workers"

$2.75 to $4.00

will meet the requirements of every working man. Nothing particularly fancy or stylish about them, but the meat is in both sole and upper.

M.C.VAN ARSDALE

127 E. FRONT ST.

HOTELS.

HOTEL WALDORF

HENRY WINDHAM, Prop.
144 EAST FRONT STREET.

Gottfried Krueger's Extra Beer on draught. Imported Wines, Liquors and Cigars. Special accommodations and private dining-room.

HOTEL SOMERSET

Newly Papered and Painted throughout. Noble Board and Rooms by Day or Week.
Piel Bros. and Krueger's Beer on draught.
W. G. FEASTER, Proprietor
97 Somerset St. Tel. 091

WEINMAN'S CAFE

GENERAL NEWS TICKER.
Stock quotations
Up to the Minute
'PHONE 1527.

If You're Not Acquainted With Us

We'd like to have you drop in and see us. We offer only the best values in clothing and they are sure to make friends for us.

HERE ARE SOME EXCELLENT TROUSER VALUES:

Genuine Reading Trousers .... **$1.50, $2 and $2.50**
All Wool Heavy weight Trousers; all sizes **$3.50**
Worsted Trousers ..... **$3.50, $4 and $5.00**

Schwed Brothers

Over Thirty-One Years Right Here

Front St., Opp. Park Ave.

Rope ?- Certainly

We have all kinds and sizes of rope—for all purposes.
Made of the best Manila, with strength in every fibre.
Cotton Rope—made of the strongest cotton, twisted or braided.
Cordage and Twine, in great variety—Manila, Sisal, Hemp, Cotton—for every use.

We can splice your rope, if necessary.

Window Glass-All Sizes

Also Putty, Paints, Oils, Varnishes and Brushes.
We can supply your wants to your lasting satisfaction.

A. M. GRIFFEN CO.

THE BEST OF EVERYTHING IN HARDWARE.
119-121-123 E. Front St., Plainfield.
Two Phones, 5—6.

UNDERWEAR

Glastonbury Wool, heavy and medium weight—

$1.00, $1.50 and $2.00

per garment.

Interwoven Stockings.

Arrow Shirts.

J. R. Blair

119 PARK AVE

Shoe Talk to Men

Our men's shoes are made to our special order from the best makers in the country. Style, quality and good fitting is our standard, and now for prices, we think from

$3.50 to $5

we have some very fine values.

MEN'S WORK SHOES

$2, $2.50 & $3

A. K. Willett

107 PARK AVE

"Oldest Shoe House in Town"

NEW JERSEY CENTRAL

TRAINS LEAVE PLAINFIELD.

For New York—2.10, 3.41, 5.08, 5.40, 6.52 (except holidays), 6.27, 6.55, 7.22, 7.26 (except holidays), 7.41, 7.44, (7.55 except holidays), 7.58, 8.12, 8.30 (except holidays), 8.36, 8.42, 8.59, 9.29, 9.53, 10.26, 11.27, 12.12 p. m., 12.34, 12.58, 1.49, 2.20, 2.25, 2.39, 2.55, 3.11, 4.01, 4.13, 4.36, 5.39, 6.25, 6.47, 7.41, 8.27, 9.27, 9.30, 10.15, 10.51, 11.43 p. m. Sunday—2.10, 3.41, 5.40, 7.23, 7.58, 8.52, 9.34, 9.40, 10.37, 12.12 p. m., 12.39, 1.58, 1.17, 2.09, 2.15, 2.65, 3.17, 4.29, 5.34, 6.37, 8.14, 8.13, 8.27, 8.35, 8.39, 9.27, 10.5, 10.36 p. m.

For Newark—5.08, 6.27, 6.55, (7.0 through train to Newark), 7.41, 8.36, 9.29, 10.26, 11.27 a. m., 12.34, 12.58, 1.49, 2.39, 3.11, 4.13, 4.36, 5.39, 6.25, 6.47, 7.41, 8.27, 9.30, 10.36 p. m. Sunday—7.23, 8.52, 9.34, 10.3 a. m., 12.39, 12.58, 1.17, 2.09, 2.55, 3.17, 4.29, 5.34, 7.14, 8.12, 8.35, 8.39, 9.27, 10.5 p. m.

For Easton, Bethlehem, Allentown and Mauch Chunk—5.18, *8.20, 9.44, 11.27 a. m., 2.00, 5.24, 5.44 (6.59 to Easton) p. m. Sunday—5.19, *9.44, 10.57 a. m., 1.58, 5.44, 7.05 p. m.

For Wilkesbarre and Scranton—5.18, 9.44 a. m., 5.44 p. m. Sunday—5.19, 10.57 a. m., 5.44 p. m.

For Red Bank, Long Branch and Asbury Park, etc.—3.41, 8.12, (9.53 a. m. Red Bank), 11.27 a. m.; 12.34 Saturdays only, (12.58 Red Bank only), (3.11 Red Bank), 4.13, 4.36, 6.25, 8.27, 11.43 p. m. Sundays—3.42, 8.12 a. m., (9.40 Red Bank only), (2.15 Red Bank only), 4.17, (8.1 Red Bank only), 8.35 p. m.

For Atlantic City—3.41, 9.53 a. m. (12.34 Saturdays only), 3.11 p. m. Sundays—9.40 a. m., 2.15 p. m.

For Long Branch—5.28, 7.20, 9.02, 10.1 a. m., 1.42, 4.42, 5.45, 7.11, 8.47, 9.46, 10.48 p. m. 1.20 a. m. Sundays—9.24, 10.1 a. m., 1.20, 5.11, 6.50, 9.1 p. m.

For Baltimore and Washington.—Daily 9.02, 10.43 a. m.

For West Mauch Chunk 5 3 15

ARRIVAL AND DEPARTURE OF MAILS AT PLAINFIELD POSTOFFICE.

NEW YORK MAILS. Arrive—5.20, 8.05, 8.40, 11.45 a. m., 1.30, 2.30, 5.00, 6.3, 8.20 p. m., 12 midnight. Close—6.3, 7.45, 10.00, 10.45 a. m., 12 noon, 2.0, 3.50, 5.45, 7.45, 9.00 p. m.

SOMERVILLE AND EASTON. Arrive—8.40, 10.45 a. m., 12.45 and 7.08 p. m. Close—8.30, 7.45 a. m., 1.30, 4.30 p. m.

PHILADELPHIA Direct. Arrive—5.3, 8.05, 9.24, 11.45 a. m., 12.30, 2.00, 7.0, 11.43 p. m. Sunday—9.24, 11.30 a. m., 1.30, 3.5, 6.50, 9.00 p. m.

CLOSING HOUR OF MAIL FOR EASTON. Close—12 noon, 2.00, 3.50, 5.45 p. m.

DIRECT THROUGH FAST MAIL FOR [illegible] Close—6.50, 11.30 a. m., 1.3, 3.50 and 9.00 p. m.

PENNSYLVANIA, West of Easton, Co.

[illegible]

VACUUM [illegible] Arrive 1.00, 8.47 [illegible]

[illegible] Close—2.00 a. m.

SUNDAY MAILS. Office open from 9 to 10.30 a. m.

[illegible] HOAGLAND, P. M.

By Phoning 2452

FARMERS TO CONSUMERS, INC.

188 EAST FRONT ST.

For your FRUITS, VEGETABLES and EGGS you will secure the best at the most reasonable prices.

Give us a trial and be convinced.

We carry also a full line of White Rose canned goods.

Free Delivery 11 11 th-f-tf

Auction Sale of Fine Furniture

At Corner Fourth Street and Park Avenue,

Saturday, February 5th, at 1 P. M.

Consisting of mahogany music cabinet, table and desk, oak crystal closet, 12 ft. extension dining table and 9 leather bottom chairs, brass beds, hair mattresses, mission leather bottom chairs, chiffoniers dressers, curly birch bedroom suit, oil paintings, pictures, damask curtains and portieres, fancy dishes, oak tables, andirons and screen etc. All goods in first class condition and to be positively sold to the highest bidder.

2 3 '2 GEORGE YORK, Auctioneer.

HERR'S SCHOOL

FOR BUSINESS TRAINING
FALL TERM NOW OPEN
Day and Evening Classes
Call, phone (344) or write for full information.
PLAINFIELD BUSINESS COLLEGE
171 East Front Street

—Going to build? See Saturday's Press.

UNIVERSAL LUNCH BOX

With Vacuum Bottles

A tasty lunch and steaming hot coffee is what the UNIVERSAL can give you every noon. The UNIVERSAL Vacuum Bottle, a part of every UNIVERSAL Lunch Box, is warranted to keep the contents hot for twenty-four or cold for seventy-two hours. The drinking cup is fitted with folding handles and locks firmly on the vacuum bottle. The food drawer is large, thoroughly ventilated and keeps the food fresh and appetizing. The Universal Lunch Box is made of heavy tin, finished in dark brown with collapsible genuine leather handle. Price $2.25 each. For sale by

H. E. Gayle Hardware Co.

General Hardware and House Furnishings.
Tel. No. 398. Front St. and Park Ave.

ORGANIZED 1875

AN IMPORTANT DUTY---PROTECTION FOR VALUABLES

See that your valuables have Absolute Protection from loss—it is important.

You can rent a Safe Deposit Box in our Fire and Burglar Proof Vault for

$5.00 AND UP PER YEAR.

CITY NATIONAL BANK

PLAINFIELD, N. J.

No exchange on out-of-town checks. Our checks collectible at par through the Federal Reserve Bank of New York and New York Clearing House.

AWNINGS

UPHOLSTERING

WINDOW SHADES

Frank G. Wikoff

721 W. Fourth St. Tel 1746.

FLOORS

HARDWOOD AND PARQUET
Old Floors Refinished.

S. E. WARD & CO.

108 Depot Park. Manning Building.
Plainfield, N. J. 'Phone 470.

Established 1868.

CHOICE PICTURES, DAINTY MIRRORS AND UNIQUE PICTURE FRAMES.

AT

Swain's

317 W. FRONT STREET,
Plainfield, N. J.

Assortment larger than ever and prices very reasonable.

Artists' materials, Regilding, etc.

HODGE'S PHARMACY

Y. M. C. A. BUILDING
BELLE MEAD SWEETS
Telephone 62.

MID-WINTER SALE

Reduction prices apply to every article of Furniture or Bedding throughout our entire store. We are compelled to dispose of stock on hand to make room for Spring goods and former prices are not considered.

FURNITURE

Good Furniture is always in demand, then why not take advantage of this saving by placing your order during this February Sale. Come in and talk it over. Deliveries made later if you request it.

Vacuum Cleaners $3.98 to $7.00

L. B. VAN CAMP

Front and Somerset Sts.

WE'RE GOING TO MOVE!

On and after February 14, 1916, the Plainfield Daily Press office will be located at 193-195 North avenue.

PLAINFIELD DAILY PRESS

THE WEATHER.

Threatening and somewhat warmer tonight. Sunday partly cloudy; colder in the afternoon. South winds. Highest yesterday, 28; lowest this morning, 16.

Established May 10, 1887. TEN PAGES PLAINFIELD, NEW JERSEY, SATURDAY, FEBRUARY 5, 1916. TEN PAGES Two Cents a Copy, $5 a Year.

DEMAND PAY FOR CALLING FIREMEN

Council Committee is Considering a New Regulation for Plainfield.

PRICED IS FIXED AT $50

Run Outside the City Costs Taxpayers That Sum, Experts Say, and Those Who do Not Pay Taxes Ought to Be Charged.

Those outside of the city of Plainfield who call on the local fire department for assistance in the future are to be made pay for its services, if a plan now being considered by members of the Councilmanic fire committee is put into operation. It is understood that members of the committee have been considering this action for some time, and there is a probability that it will be brought before the Council in definite form at the meeting of Monday evening.

It is pointed out that other cities all over the country are charging for outside runs made by the fire fighters. New Brunswick adopted the plan long ago and Elizabeth is using it. In most cases a minimum fee of $50 is charged for a run outside the corporate limits, and this will probably be fixed as the cost of calling the Plainfield fire department outside its territory.

It is not desired by those in charge of the fire department that any money be made off outside calls, but that people who do not contribute to the maintenance of the department be made to pay a part of its expenses when they receive benefit from it. For instance, a property owner who lives just outside the limits of Plainfield escapes the municipal taxes, while his neighbor, who may be inside the limits, helps support the police and fire departments. It would not be fair to the city taxpayer for the department to answer calls to the two houses alike.

In many cities the regulation demands that a deposit or guarantee of the price charged be made with fire headquarters before a call is answered. Those who are near the city and who fear that they may need firemen at any time, keep a deposit with the department, so that there will be no delay in case of a fire.

It is estimated by experts that the big automobile engine cannot be taken outside the hall on even a short run for less than $25. This includes the wear and tear on the machine, but not the salary of firemen. If taxpayers of Plainfield pay to maintain a department that will be ready in case of fire, it is argued that outsiders who pay nothing should not be allowed to reap the same benefits from the organization.

HECTOR V. LOUGH WEDS MISS ANNA M. RIDOUT

Announcement is made of the marriage of Miss Anna May Ridout, daughter of Mr. and Mrs. Samuel L. Didout, and Hector Vivian Lough, both of North Plainfield. The ceremony was performed Thursday evening at the home of the bride by Judge Daniel H. Beekman, of Somerville, assisted by James F. Parker, of the borough. There were no attendants. Dr. Farrell Jurard, of Brooklyn, played the wedding march.

A reception followed the ceremony and later in the evening the couple left on a trip. They will reside on Mercer avenue, North Plainfield, upon their return. There were about eighty guests at the wedding and reception. Both the bride and bridegroom are members of a religious body known as the Plymouth Brethren.

MISS WALSH'S FUNERAL TO BE HELD MONDAY

The funeral of Miss Marguerite L. Walsh, whose death occurred Wednesday, will be held at the home of her parents, Mr. and Mrs. Thomas L. Walsh, of 108 Central avenue, Monday morning at 7:45. This service will be for the benefit of local friends and those who wish to do so may view the body tomorrow. Following the service here, the remains will be taken to Hampton, Hunderton county, on the train leaving the North avenue station at 8:20, Monday morning. A requiem mass will be said in St. Ann's church, Hampton, immediately after the arrival of the train, and burial will be in St. Ann's cemetery, that place.

Automobiles Sold On Time.

A little cash, mostly monthly payments, regular rate of interest no extra charge, immediate delivery. Come and see us or telephone 1738 and our representative will call. Stryker's Garage, next to station.—Adv. 1 27 tf eod ***

MISS OPDYCKE BRIDE OF HENRY DRESSELT

Ceremony Uniting Popular Couple Performed at Port Murray at Noon Today.

Miss Daisy Sutphen Opdycke, daughter of Mr. and Mrs. Edward Opdycke, of New Germantown, and Henry Dresselt, son of Mr. and Mrs. Charles Dresselt, of Lincoln place, North Plainfield, were married at noon today at the parsonage of the Methodist church, Port Murray, Rev. Clarence Carman, former pastor of the Methodist church of New Germantown, of which the bride is a member, officiating. The couple was attended by the parents of the bride.

The bride was gowned in a blue traveling suit, with hat to match. She carried a shower bouquet of pink and white carnations. Immediately following the ceremony, Mr. and Mrs. Dresselt left on a short honeymoon trip to Washington. On their return they will reside on East Seventh street, this city, where a furnished home awaits their occupancy.

Mrs. Dresselt is well-known in New Germantown, where she has resided all her life. She also has many friends here, where she has frequently visited. She has been active in the work of the Methodist church of New Germantown, being secretary of the Sunday-school and vice president of the Epworth League.

Mr. Dresselt is also well-known in the city and borough. He is president of the Local Typographical Union, and for a number of years has been employed as a lintoype operator in the office of the Plainfield Daily Press. He has a wide circle of friends and acquaintances with whom he is popular. He is a member of Warren chapel and active in Sunday-school work. Both he and his bride have the best wishes of their friends for a happy and prosperous married life.

IVAN P. FLOOD WILL SPEAK HERE TOMORROW

New members will be received at the communion service at the Park Avenue Baptist church tomorrow morning. Rev. Dr. Birney S. Hudson, the pastor, will preach on the subject, "The Assets of the Church." Ivan P. Flood, Young People's secretary for New Jersey, will meet all interested in young people's work at 3 o'clock in the afternoon for a conference. He will also speak at the Young People's meeting at 7 o'clock in the evening, and at 8 o'clock will address the congregation. This will be a forward move for the Park Avenue church. The Agoga Bible class of the church anticipates a session of unusual interest tomorrow.

PRINCETON MEN OFFER TO DO RESEARCH WORK

An offer from Princeton University students to do municipal research work was submitted yesterday to the executive committee of the New Jersey League of Municipalities, by Mayor Frederick W. Donnelly, of Trenton, at the committee's meeting in the City Hall at Jersey City. The students offer to get information concerning municipal engineering, illuminating, economic and public utility, legal and administrative problems. The members of the committee were pleased with the offer and will probably recommend it to the league.

The committee spent the afternoon in considering the report of Dougald Jackson, an expert to the Public Utility Commission of New Jersey, on values held by public utility corporations in New Jersey.

THREE FIGHT AS RESULT OF A LABOR ARGUMENT

Harry Goff, Samuel Wernfield and Charles McGarvy were arrested late last night near the corner of Front and Somerset streets on a charge of disorderly conduct. They were not tried this morning, but will be given a hearing before Mayor Calkins Monday. It is said that the fight in which the men engaged arose as a result of an argument over labor questions.

TWO STORES NOT CONNECTED.

Announcement made by the Keller Cleaning Shop, Inc., which appears on another page of today's issue of the Plainfield Daily Press, calls attention to the fact that the concern's store, situated at 123 North avenue, has no connection with the store located at 125 Park avenue, the Keller Cleaning Shop, Inc., having purchased the business from Ysbrand de Dood. The item also announces that the North avenue company has control over all of the book accounts owing the business formerly conducted at 125 Park avenue.

BUSY NIGHT IN BORO COUNCIL

Takes Steps to Widen Somerset, Remodel Fire House and Buy New Apparatus.

STAHL LOSES FIGHT

Opposes Move to Put All City Departments in Fire Building, But All Other Members Vote for it—Other Business.

An ordinance, pledging the Borough to widen and improve Somerset street, another calling for the purchase of a new automobile chemical and engine, and a third appropriating money to be used in remodeling present fire headquarters so that all of offices and departments of the Borough might be in the one building—were passed by members of the Council of the Borough of North Plainfield at the meeting last night.

There was no opposition to any measures except that appropriating a sum not to exceed $3,500 for the remodeling of fire headquarters. Councilman Stahl fought this bitterly. He feared it would be an illegal action, as the Council, in 1891 and 1892, issued bonds with the approval of the people for a building for "fire purposes." He did not believe the building could be used for other departments. Mr. Stahl also declared that such a work would not be permanent, as a succeeding administration might decide that the entire fire house was needed for fire purposes a little later and tear out the partitions, thus destroying all that had been done before. He argued for the construction of a small building on a lot adjoining the fire building to house the borough clerk and borough collector, and said that this could be done for a sum of $1,500.

Despite the protests of Mr. Stahl, the resolution as introduced by Mr. Milne was passed, all other members voting for it.

The ordinance calling for the widening and improvement of Somerset street, was passed on its first and second readings, and by resolution, the Council fixed March 3 as the date on which property owners might be heard before final action was taken. The street is to be made sixty feet wide, which means that buildings or property lines must be set back five feet on each side from Jackson avenue to Johnson's drive.

Councilman Stahl introduced a resolution pledging the Borough to purchase a combination hose, chemical and engine motor fire apparatus. A sum not to exceed $2,000 was set aside for this, but the amount may be increased later. It passed without opposition.

A resolution, introduced by the light committee, calling for a light north of the bridge on Rockview terrace, and another on Stonybrook place, was passed.

It was moved that a warrant be made out for Frank Sacher for $6,080.33, or one-half of the fifteen per cent. of his sewer contract money retained by the city. Progress was reported on all sewer work.

Bills for the month, amounting to $3,675.99, were audited and ordered paid.

Action of the Mayor and Clerk in signing warrants for a $3,500 advance on the school fund was approved.

A resolution authorizing the payment of a salary for a clerk to aid the clerk and collector was passed. This means no addition to the borough staff, as the clerk has been working for some time, but the salary has never been formally authorized by the Council.

The report of the treasurer was read and ordered filed. Committee heads reported the following expenditures for the past month: Streets, $134.14; police, $521.89; fire and water, $242.41.

Council adjourned to meet again Friday evening, February 18.

WELL KNOWN SPEAKERS TO ADDRESS G. O. P. CLUB

The North Plainfield Republican Club is planning for a series of interesting weekly meetings to be held on Monday night, at which there will be well-known speakers present. On Monday night, February 14, D. Fred Aungst, supervising principal of the North Plainfield High School, will address the club. Others who will speak on succeeding Monday nights are Judge Clarence Case, of Somerville; H. C. Krebs, county superintendent of schools of Somerset county, and former Prosecutor F. A. Pope, of Somerville.

YOUNG PEOPLE'S MEETING.

The regular meeting of the Young People's Society of St. Peter's Lutheran church will be held at the home of Miss Kottee, 826 West Seventh street, Tuesday evening, February 8.

JEWS STILL DREAM OF A GREAT NATION

President Newcorn Tells of Traditions of His Race Through All Ages.

The Friday evening services were held at Temple Sholem last evening. President Newcorn preaching upon the subject of Jewish traditions and ideals and taking for his text the fifth verse of the 78th Psalm, "which He commanded our fathers to make them known to their children," and amongst other things said:

"The history of the Jews might be divided into two periods, the first from the creation until 70 B. C. when after having reached the heighth of their glory as a nation, the dissolution began in the second period beginning with the sway of the Romans over the Jewish Nation and resulting in scattering them all over the earth.

"The traditions of the people as a result of the various vicissitudes through which they have passed has resulted in the creation of ideals which have been proclaimed in song story and prose, by the psalmist, the dreamer of the Ghetto, by the Rabbi, and even today while conditions are more complex than in the past, Jewish life is so full of noble traditions that they should not be permitted to decay. It is within the power of our people to add to its beauty, to add new and glorious chapters to its record. It is essential to have a vital Temple by instilling in the minds of its communicants that traditional spiritual belief in the unity of God, by maintaining a spiritual home, by fostering a religious education, thus preserving and perpetuating the traditions and ideals of the Jewish religion.

"While civilization has been undergoing a remarkable change during the last century the practise of religion in minor details has been modified in order to conform to existing conditions, but still the Jew of today is the Jew of centuries ago, he is the same dreamer, the same idealist, he dreams of the re-establishment of the glories of the Jewish nation at Palestine in the future under their own government and administration and on the banks of the Jordon re-establish the splendors of the past."

TAXI OWNERS ASK FOR LARGER FARES

Petition Will Be Formally Presented to Mayor and Chief Today.

Mayor Leighton Calkins and Chief P. S. Kiely will today receive a petition from taxicab owners in the city, requesting that they be permitted to increase rates. This petition has been drawn within the past two days and was said to be ready for presentation to officials sometime today. It sets out that the owners of automobiles used as public conveyances are unable to make a profit on calls at the present legal fares, because of the high price of gasoline, oils and automobile repairs and parts, and asks that a slight increase be allowed. Just what course the petition will take is not known.

ELKS TO GIVE DANCE EVENING OF FEBRUARY 21

An informal dance will be given at the home of the local lodge of Elks on the evening of Monday, February 21. Arrangements for the affair are now being made by the entertainment committee of the lodge. S. R. Tavener is chairman of this committee, and others associated with him are Harry DeMeza, E. Mapelson, William Mulvey and George W. Pope.

WILL GIVE A DANCE.

The Parent-Teacher Association of the North Plainfield High School will give a dance to the pupils of the school in the Harrison Avenue School auditorium tonight. The affair will begin promptly at eight o'clock and will be in honor of the basketball players who play their second scholastic game with Plainfield High School this afternoon in Saengerbund Hall.

HELD IN HEAVY BAIL.

William Berrell, 46 years old, of 24 Park place, was arrested last evening at his home by Chief Weiss of the borough police, charged with a serious offence. He pleaded guilty before Recorder Hand this morning and was taken to the Somerset county jail by Officer Pope in default of $3,000 bail pending sentence. The complaint against Berrell was made by a number of boys, whose ages range between 13 and 20 years.

PUBLIC GARDENS AS A MEMORIAL

Alumnae Ass'n of the Seminary Plan to Honor Memory of Miss E. E. Kenyon.

ACTION NOW PENDING

Monday Afternoon Club, Which Miss Kenyon Founded, is Expected to Co-operate—Option Secured on Eight-Acre Tract in Centre of City.

Desiring in some suitable way to establish a memorial for Miss Elvira E. Kenyon, who was for many years the principal of The Seminary, which she founded, plans are now being formulated by the members of the Alumnae Association which became public today for the first. It has been suggested that the memorial take the form of public gardens for the children of Plainfield, a movement which is popular in many other cities throughout the country.

While no definite action has been taken beyond the securing of an option on a tract of land near the center of the city where these gardens can be established, it is the purpose of those interested in the matter to purchase the land and have it in readiness during the early spring.

Members of the Monday Afternoon Club, which organization was also founded by Miss Kenyon, have been discussing the proposition in an informal way, and it will be presented at the annual meeting of the club, Monday afternoon, for definite action. There seems to be no doubt but that the Alumnae Association will have the full co-operation of the members of the club. Each organization has a membership of about two hundred women, and the success of the enterprise seems assured.

Those who have secured an option of the desired land do not want to disclose its exact location at present, but they say that it is not only centrally located, but in other ways is suitable for the project. It is proposed to call it "The Kenyon Gardens." It comprises about eight acres and at first there would be between fifty and one hundred gardens for the care of children. Any child in the city so desiring would be encouraged to have and take care of a garden. It is believed that potatoes could be raised at a profit as one feature of the proposition.

It is also planned to set apart a section of the tract as a park, providing seats, where the parents of the children and others interested might go and enjoy the work of the children. If the gardens are established, a professional teacher from New York will be engaged to act as supervisor.

Henry Griscom Parsons, head of the school gardens for children in New York, has been secured to give a talk on his work at the parish house of the Congregational church, Wednesday afternoon, at 4 o'clock, when the local proposition will be discussed. It is expected that the Alumnae Association will hold a meeting soon afterward, when a decision will be reached. All persons interested are invited to attend the lecture at the Congregational church.

Miss Kenyon was a woman of rare culture and education, and there are many Plainfielders who recall her valuable work along these lines in Plainfield, and they now want to establish a worthy memorial in recognition of her efforts.

F. A. POPE ADDRESSES MEN OF WARREN CHAPEL

The monthly meeting of the Men's Association of Warren chapel, held last evening, was marked by a stirring address delivered by F. A. Pope, former prosecutor of Somerset county, on "Stop! Look! Listen!"

Mr. Pope called the attention of his audience to the dangers confronting the people of this country, which he said were moral as well as physical. He drew a parallel between the lack of morals of ancient civilization and present day conditions, asserting that this country faced the same fate as Rome and other nations which have fallen through the morals of their people being undermined. Under this heading he referred to the present day desecration of the Sabbath and the over-zealous quest of the American people after gold. Following the address, a social hour was enjoyed, during which refreshments were served.

LYCEUM PROGRAM.

The Lyceum program at Bethel chapel tomorrow afternoon at :30 will include the following: Hymn, junior choir and congregation; paper, Joseph Ganar; piano solo, Miss Evelyn Williams, of Philadelphia; selection, by junior choir; oration, Ralph Green; solo, Mrs. Lambert; piano solo, Miss Alveta Marcellous, and duet, by Messrs. Seymour and Henry Van Blake.

GIRL GAVE LIFE TO RESCUE OTHERS

Miss Caroline Tag Died Heroically in Big Fire in Brooklyn.

Out of the destruction of the residence of Mrs. Casimir Tag, of Brooklyn, by fire Friday morning, there came a story of rescue, heroism and sacrifice of life that has few parallels. Miss Caroline Tag, brother of Frederick Tag, of North Plainfield, gave her life in an attempt to save others in the home after she had dragged her mother to safety, and all New York is today applauding her heroism.

As an evidence of the manner in which her brave actions are viewed, the following editorial is clipped from the New York Times:

"Caroline Tag.

"Are women as brave as men? What man could possibly have been braver than Miss Caroline Tag? The Tag home, in Brooklyn, took fire early yesterday morning and was destroyed. The youngest daughter of the family, Caroline, twenty-four years old, assisted her aged mother through the scuttle to the roof, whence she was finally rescued, and the daughter then returned to the flaming room in which was located the telephone. Here she got a call through to 'central,' and while talking her message over the wire was overcome and there died. 'There is a fire in our house. Please'—— was the message. 'Through 'central' the call was traced and the fire department summoned, but the young woman was found dead at the telephone.

"Greater fortitude and courage cannot be shown than that displayed by Caroline Tag."

The wedding of Miss Caroline to Mr. Carl Harrison Zinn, of 365 Jefferson avenue, had been fixed for February 16. On Tuesday the announcements were sent out and the first of the presents were received on Thursday night.

Fred Tag returned to his home in North Plainfield last night, after having visited the ruins, and spent the day by the bedside of his aged mother, the only one of the seven women in the burned house that escaped alive. He went back to Brooklyn early this morning to make arrangements for the funeral of his two sisters, his aunt and others who were victims of the flames.

MISCHA ELMAN'S VIOLINS ARE VALUED AT $16,500

Persons wishing seats for the Mischa Elman concert to be given at the Plainfield High School Auditorium on Wednesday night, February 9, under the auspices of the Cheerful Workers' Circle of the City Union of Kings Daughters, for the benefit of the Day Nursery, are urged to purchase their reservations as soon as possible at Miller's drug store, at Fourth street and Park avenue. The price of tickets is advertised in another part of today's paper.

Mischa Elman is the owner of two very precious violins. Both are Stradivarius instruments and in perfect condition. One of the violins is valued at $10,000, and the other at $6,500; the former is the one on which Elman generally plays, but the other is always carried in case of emergency. Sometimes a string breaks during a concert, and instead of waiting to put on a new one, the artist steps off the stage and picks up the reserve instrument. As may well be imagined, the violins are never out of Elman's sight; both are carried in the same case, a black oblong leather affair holding three bows as well as the violins. Heavy insurance is carried on the valuable "babies," as Elman calls them, but no money could actually make up for the loss of such treasures.

JOSEPH VITALE ENTERS A PLEA OF NON VULT

Elizabeth, Feb. 5.—A plea of non vult was entered yesterday afternoon in the Court of Quarter Sessions by Joseph Vitale, of Plainfield, a youth charged with robbing the grocery store of William Olsen, of that city, and taking cigarettes, cigars and trading stamps, all valued at $11. He will be sentenced Friday. His accomplice entered a plea of guilty last week, and will be sentenced at the same time.

ANNOUNCE ENGAGEMENT.

Announcement is made of the engagement of Miss Annabel Jones, of Woodbridge, to Dr. Charles Sullivan, of New Brunswick. Miss Jones is a graduate of Mt. St. Mary College. Dr. Sullivan is a graduate of the College of Physicians and Surgeons of Baltimore, and is now practicing in New Brunswick. The wedding will take place in the spring.

NO BACKING DOWN DECLARES WILSON

U. S. to Remain Firm in Its Demands on the German Government.

CASE IS UNCHANGED

Washington Describes Situation as Grave, But Sees Ray of Hope Ahead—Fear of Break Creates Rioting in Germany.

Washington, Feb. 5.—Despite the general apprehension of a crisis State Department officials decline to comment on the situation today further than to say that no important change has taken place. While admitting that the present condition of affairs is grave, they seem to maintain an optimism probably based on several new elements which may effect a solution of the controversy. President Wilson holds the key to the situation. He probably will confer with Secretary of State Lansing today. It is expected that Count vo Bernstorff, the German Ambassador, will confer with Secretary Lansing shortly.

Lansing is Silent.

Washington, Feb. 5.—Except for the statement that the Lusitania negotiations are still continuing Secretary Lansing declined to add any light to public knowledge today. He indicated, by implication, that an entire deadlock had not yet been reached. Although negotiations are still open, it is understood that Count von Bernstorff will be given to understand that there will be no recession of the U. S. from its original demands.

Panic in Berlin.

London, Feb. 5.—A despatch from Amsterdam to a news agency states that there was a panic on the Berlin Bourse today on unconfirmed rumors that relations between the United States and Germany would be severed. The despatch says that prices suffered severe losses.

More Money for Roumanian Army.

Bucharest, Feb. 5.—The Roumanian Government will submit a bill for additional credit for the army to the amount of $40,000,000.

MRS. EDWARD L. SMITH DIES AFTER LONG ILLNESS

Mrs. Elizabeth S. Smith, wife of Edward L. Smith, died yesterday afternoon at her home, 260 East Third street, following a long illness. Mrs. Smith was sixty-eight years old and came to this city from Bound Brook about ten years ago. Her home originally was at Phillipsburg, this state. Beside her husband, she is survived by three daughters, two of whom are Mrs. Harvey Schmeyer and Miss Kate Smith, of this city. There are also two brothers, Wilson Huff, who lives at the East Third street address, and Edward Huff, of Somerville.

The funeral will be held at the late residence, Monday afternoon at 2:30, and will be private. Burial will be in Hillside cemetery.

CAST IS CHOSEN FOR ANNUAL JUNIOR PLAY

Plans for the annual Junior play of the Plainfield High School are now progressing rapidly, and the cast for the presentation, "The Sleeping Car," has been picked. Seven characters are included in the cast, as follows: Mrs. Roberts, Fannie Mann; Aunt Mary, Marion Lansdale; a Californian, Horace Bunker; Mr. Roberts, Everet Case; the porter, Charles Donovan; Campell, Fred Smith; conductor, Parker Newell. Rehearsals will begin Monday afternoon and will be in charge of Miss A. K. Miller, teacher of Latin at the High School, who will be the coach.

BIBLE CLASS SOCIAL.

Under the auspices of the Philathea Bible Class of the Temple Baptist church, a social and entertainment was given at the church last night. The affair was largely attended and all enjoyed the informal program which was followed by refreshments. U. B. Crane, teacher of the class, was assisted by the other members in arranging the affair.

PATRIOTIC SERVICE.

Members of Winfield Scott Woman's Relief Corps, No. 10, will attend a patriotic service to be held in the theatre, at Westfield tomorrow night, at 8 o'clock. Rev. S. L. Loomis wil lmake the address.

TEMPERATURE REPORT.

The temperature report from the State Trust Company for today is as follows: 9 a. m., 31; 11 a. m., 33; 12:30 p. m., 37.

DUNELLEN

All the Happenings of the Day in Plainfield's Hustling Suburb.

BORO AUTHORITIES ENFORCE THE SNOW ORDINANCE

After repeated warnings, to which little attention has been paid, the borough authorities took steps yesterday to enforce the snow ordinance. At daybreak, Street Commissioner Isaac V. Smalley set a gang of men to work removing snow and ice from the uncleaned walk in front of the vacant lot between the blacksmith shop of Isaac J. Stites and the late residence of Finley Lewis.

After cleaning that stretch of walk the men next tackled the walk in front of Alvah Gray's property. From there they proceeded along Front street. The last job of the day was the sidewalk in front of Louis Feldman's shoe store on North avenue. The men were here assisted by Mr. Feldman.

ANNOUNCE THEIR MARRIAGE.

Announcement has just been made that Miss Louise Bauermeister, daughter of Mr. and Mrs. Charles Bauermeister, of Green brook road, was married two weeks ago to Charles Zweck, of Richmond Hill, L. I. Mr. Zweck is an employe of the Long Island Railroad. The couple are residing on Greenwood avenue, Richmond Hill.

MRS ROBERT LOWRIE ILL.

Mrs. Robert Lowrie, of Plainfield, was ill yesterday and unable to attend to her duties as teacher in the Lincoln school. Miss Zella Kelly, of New Market, substituted for Mrs. Lowrie.

Miss Jessie Hayes, of New Market road, is visiting Miss Helen Davenport, of Lebanon.

Joseph Tetlow, who has been laid up for the past month or so with the grip, is able to be up and about his home.

Alfred Purkiss, of Harmony Village, who has been in the employ of D. T. Heaume & Son, the local grocers, for the past two years, resigned his position yesterday.

BRIDE AND GROOM RETURN.

Mr. and Mrs. Arthur Barto have returned from their honeymoon trip and are making their home for the present with Mr. Barto's parents, Mr. and Mrs. J. M. Barto, of 243 Front street.

Mrs. Richard M. Ryan, of Second street, is numbered among the grip victims.

Mrs. Peter Apgar, of Front street, continues quite ill with the grip.

Patrick Tynan, of Washington avenue, was taken suddenly ill with acute indigestion Thursday evening and it was necessary to summon a physician.

Charles Bauermeister and family, of Greenbrook road, will move to Richmond Hill the middle of the month.

Miss Susan Mundy, who has been ill since the recent death of her mother, is very low at her home on the G. Wesley Blaine farm.

Miss Lila Stites, who is planning to take up the profession of trained nursing, is making arrangements to enter Muhlenburg Hospital in the fall to serve the probationary period.

TABLEAUX AND DANCES.

The members of the Junior Auxiliary of the Holy Innocents' church are planning to give a reception, with tableaux, at the home of Mrs. Nathan Guyre, on Washington avenue, at 8 o'clock Thursday evening. Dancing will also be in order and it is hoped that there will be a large attendance. A silver collection will be taken.

LOSES A HORSE.

Arthur Tappen, the Piscataway farmer, lost a horse yesterday. The animal, which was attached to a snow plow, was driven too near an open well on the Tappen farm, and slipped in, breaking two legs.

ENJOYED STRAW RIDE.

Miss Ethel Conover, the local school teacher, gave the members of the seventh and eighth grades, which she teaches, a straw ride Tuesday evening. The team was furnished by Edward Schlerch. The party went to Plainfield, where they had lunch.

Mrs. John Otterstrom, of Maple avenue, is suffering from the grip.

Sidney Williams, one of the prosperous farmers of this section, has purchased a team of dapple grays.

The Rev. and Mrs. Poland have both been ill with the grip.

Mrs. Sarah Lockwood and daughter, Miss Ruth, will spend next week with Mrs. Lillian Ward, of New York City.

J. Y. Rupell has been suffering from rheumatism.

At tomorrow morning's service in the First Baptist church the Rev. T. E. Vassar will preach on "The Clearer Vision." In the evening his subject will be "Begging off."

Rene von Minden, Jr., has accepted a position as receiving clerk at the plant of the Harris, Silver and Baker Company.

John Runyon has resigned his position with the H. K. Corbin Company.

'Plains & Fanwood.

Owing to the small number of girls from the Episcopal church Sunday school that were present, the organization of a Junior Guild of the church, which was to have been completed yesterday afternoon at the home of Mrs. H. P. Robinson, was postponed until another date.

The February meeting of the Bucket and Engine Fire Company will be held in the firehouse on Bartle avenue, Monday night at 8 o'clock.

Mr. and Mrs. R. W. Nelson and Mr. and Mrs. Norman Nelson have returned to their estates in Willow Grove after a six weeks' trip through Florida.

The Rev. Oscar S. Michael will administer Holy Communion at the 11 o'clock service in the Episcopal church tomorrow morning. Sunday-school will meet at 10 o'clock.

Frank G. Urner will again head the Board of Trustees of the Fanwood Public Library for the coming year, and the office of treasurer will be filled again by Mrs. J. Hudson Thompson. S. Dana Townsend will serve as secretary. The other member of the board is Miss A. M. Kyte.

Two Plainfield basketball pick-up teams will oppose the Parish House first and second teams on the local court tonight.

Mrs. Katherine Coman, who has been a resident of the borough for the past five years, has removed to Newark, and Dr. Ray Munger, who purchased the property, has taken possession.

The morning and evening preaching services at the Methodist church tomorrow will be in charge of the Rev. Raymond E. Marshal. The other services will also be at the usual hours.

The usual services will be held at the Baptist church tomorrow with the Rev. J. Madison Hare in charge. At 4 o'clock there will be a meeting of the Mens' Forum in the Parish House.

James White, who went West several years ago, is visiting friends in the Willow Grove section of the township, where he formerly resided. He is now located in Cincinnati.

William Sisserson will be in charge of the meetings of the Sunday-school and Adult Bible Class at the Willow Grove chapel tomorrow afternoon.

Watchung.

The morning service of the Wilson Memorial church will be in charge of Rev. Mebane Ramsay at 11 o'clock. The evening service at 8 o'clock will be in charge of R. L. Davies, of Arkansas, and preceded by a song service at 7:45.

"The Consecration of Influence" was the topic of last evening's Christian Endeavor meeting, which was in charge of the Misses Carol Hughes, Grace Titus, Helen Mobus, May Titus, Daisy Schmidt and Lucy Hughes.

Mr. Joseph Poggio, who has been ill with the grip, has returned to business in New York.

Arthur Hershmann is spending the week-end at the Washington House.

Miss Elsie Schmidt and Miss Adele Hermann are spending the week-end at Trenton.

LAYING A SPECTER.

A Filmy Blue Light and Some Daring Japanese Police.

In the village of Hase, near Kanzaki, at the end of the Rokosan range, says the Kobe Yushin, rumors were set afloat not long ago that in the small hours of the morning a phantom could be seen at the Miyama pass, where some time ago a murder was committed by robbers. The ghost, whenever he caught sight of a lonely traveler, would attempt to stop him, as if he had something important to say. People reported having seen a filmy blue light hovering in their path. In the whole village no one dared thereafter to walk that way after dark.

The rumor was laughed at by the skeptical police, but late one night a number of officers were instructed to patrol the haunted pass in the hope of bringing relief to the tortured minds of the timid by proving that there was no ghost or, should he be met, putting him under arrest. Every half hour after midnight a different policeman was to traverse the pass. Up to half past 2 nothing happened. Then one of them saw the blue light in front of him. He blew his whistle and ran—back to the police station. The others also ran—in the same direction.

When morning came the whole countryside joined the police in making search for the ghost. What they found near the scene of the blue light was a human skeleton in a long disused lime kiln. The local scientist declared that the light was a phosphorescence from the poor neglected bones, which were thereupon interred with full Buddhist ceremony at Kase, and the people as far as Kanzaki breathe easier.

—Among the readers of this newspaper's classified columns are possible buyers for any desirable real estate in this city.

In the Churches

Baptist.

First Church—Rev. Dr. Philip B. Strong, pastor—9:45, Sunday-school and Men's Conference Class; 11:00, preaching; 6:45, C. E. Society meeting; 7:45, preaching.

Park Avenue—Rev. Dr. Birney S. Hudson, pastor — 9:45, Sunday-school; 11:00 a. m., preaching; subject, "The Assets of the church;" 7:10, Young People's meeting; 7:45, preaching, Ivan P. Flood will speak. preaching.

Seventh-Day Baptist, corner of Central avenue and Fifth street—Pastor, Rev. Edwin Shaw—Preaching service every Sabbath (Saturday) morning at 10:30 o'clock; Sabbath-school at 11:45 a. m.; Junior Society prayer meeting at 3 p. m., Mrs. Edwin Shaw superintendent; Young People's C. E. meeting at 4 p. m., Miss Mary L. Hunting, president, prayer meeting on Friday at 8 p. m. All are welcome to these services.

Temple—Rev. E. C. Conover, pastor—9:00, prayer meeting; 11:00 preaching; 9:45, Sunday-school 7:00, C. E. Society services 7:30, preaching.

Mt. Olive—M. W. vaughan, D. D., pastor—11, preaching; 2:30, Sunday-school; 7:15, prayer and praise; 8:00, preaching.

Calvary—Rev. D. Y. Campbell, pastor—11 a. m., preaching; 2, Sunday-school; 7:45, preaching.

Shiloh—Rev. Edward Roberts, pastor—11, preaching by the pastor, 3:00, Sunday-school; 8:00, preaching.

Ebenezer Church—East Third and Washington streets—Rev. Elliott, pastor—11:00, preaching; 7:00, B. Y. P. U. meeting; 8:00, preaching.

Presbyterian.

First—Rev. Dr. Charles E. Herring, pastor—Sunday-school at 9:45 Preaching at 11 a. m. and 5 p. m.

Crescent Avenue—Rev. Dr. John Sheridan Zelie, minister—10:30, preaching, Sunday-school at 12 o'clock, preaching at 5 p. m.

Hope Chapel—Rev. Frederic L. Greene, pastor—Preaching 10:45 a. m.; Sunday-school, 3:00 p. m.; Y. P. S. C. E., 7:00 p. m.; preaching, 7:45 p. m.

Warren Chapel—Rev. J. O. McKelvey, pastor—11:00 a. m., preaching; 9:45, Sunday-school and Berean Bible class for men, E. E. Parvin, teacher; 7:45, preaching; Y. P. S. C. E., Tuesday at 8 p. m.; Jr. C. E. S., Tuesday at 4 p. m.

Bethel Chapel—Rev. William Lloyd Imes, pastor—Services at 11 a. m.; 3:30 p. m., Sunday-school; 6:45 p. m., Christian Endeavor; 8 p. m., preaching.

Reformed.

Trinity—Rev. John Y. Broek, pastor—2:30, meeting of Bible school in all departments; 10:30 a. m., morning worship, pastor will exchange pulpits with Rev. Harold E. Green, pastor of Reformed church, of Bound Brook; 6:45, Christian Endeavor; 7:45, preaching, subject, "The Power in the Christian Life."

Netherwood Church, Leland avenue—Rev. Edward Ralston, pastor—9:45, Sunday-school; 11, preaching, subject, "The Secret of Peace;" 7:00, C. E. Society meeting; 7:45 p. m., preaching, subject, "In the Grasp of the Cuttlefish."

Marconnier—Rev. J. Tucker Lansdale, pastor—9:45, Sunday-school; 11, morning service; 7:45, evening service.

German—Craig place and Due street—Rev. George Hauser, pastor—10 a. m., Sunday-school; 11 a. m. preaching by the pastor; first Sunday in each month. Evening services second and fourth Sundays.

Episcopal.

Grace Church, East Seventh street—Reverend E. Vicars Stevenson, rector—Services, 7:30 a. m., Holy Communion; 10:30 a. m., morning prayer, litany and sermon; (first Sunday, Holy Communion and sermon); 4:30 p. m., choral Evensong; Thursday, Saints' Day and Holy Days, 10 a. m., Holy Eucharist.

Church of the Heavenly Rest, Clinton avenue and West Fifth street, Rev. Cortlandt H. Mallery, rector—8:00, Holy Eucharist; 9:45, Sunday-school; 11, matins and sermon; 7:30 p. m., Evensong and sermon; Fridays and Holy Days, Holy Eucharist at 10 a. m.

St. Stephen's Church, Netherwood, Rev. Henry Mesier, rector—Services, 8 a. m., Holy Communion; 11 a. m., morning prayer and sermon; (Holy Communion first Sunday of each month); Sunday-school, 9:30 a. m. All sittings free.

St. Mark's Mission for Colored People, Masonic buinlding, 722 St. Mary's avenue—Morning prayer and sermon at 11 o'clock; evening prayer and sermon at 8:15 p. m.; celebration of Holy Eucharist every second Sunday at 11 a. m.; Sunday-school at 10 a. m., Grace Parish House. Rev. Chas. S. Sedgewick, deacon, in charge.

Church of the Holy Cross, North Plainfield—Services, 11 a. m., morning prayer and sermon (with holy communion the first Sunday of each month); Sunday-school, 9:30 a. m.; preaching, 7:45.

Methodist Episcopal.

First—Rev. Dr. Charles M. Anderson, pastor—9:45, Sunday-school; 11 a. m.; 7:00, Epworth League; 7:45, preaching.

Monroe Avenue Church—Monroe avenue and West Fourth street—Rev. D. B. F. Randolph, pastor—Morning service, 10:45; evening service, 8 p. m.

Grace M. E.—Rev. C. S. Gillespie, pastor—Sunday-school, 9:45; preaching service, 11:00 a. m., subject, first series of sermons on 'The Great Hymn of Love,' from the 13th chapter of First Corinthians; Epworth League at 7:00; preaching service at :45, subject, "What Shall the End Be?"

Mt. Zion A. M. E.—Rev. J. W. P. Collier, pastor — 11:00, preaching, 12:15, class meeting; 6:45, C. E. Society meeting; 8:00, preaching.

Roman Catholic.

St. Mary's—Rev. Bernard M. Bogan, rector—Masses, 6:30, 7:30, 8:30, 9:30, 11 a. m.; vespers at 3:30.

St. Joseph's—Rev. Father Peter J. Hart, rector—Masses at 8:30 and 10:30 a. m.; Sunday-school at 2.30; at 3:30; meeting of church societies at 4 o'clock.

Congregational.

Congregational Church—Preaching at 10:30, by Dr. J. P. Searle, president of the Theological Seminary, of New Brunswick; Sunday-school at 11:50; Young People's service at 7:30.

Swedish Pilgrim Church—Rev. Gottfrid Sjoblom, pastor—10:30, Sunday-school; 4:30, Young People's meeting; 8 p. m., preaching.

Friends.

Meeting-house, Watchung avenue and Third street—Meeting First-day at 11:00.

Lutheran.

St. Peter's—Rev. G. Daeuble, pastor—Grove street and Mercer avenue—9:30, Sunday-school, German and English; 10:30, preaching in English first Sunday in month.

Swedish—East Seventh street—Stated supply, Rev. Karl Anderson—Service at 8 o'clock.

First Church of Christ, Scientist.—Babcock Building, 240 West Front street—Services, Sunday-school 9:45, service at 11 a. m.; Wednesday, 8 p. m.; reading-room open daily from 2 to 5 p. m., except Sundays and legal holidays. Subject, "Spirit;" golden text: Romans 8:11: "If the Spirit of Him that raised up Jesus from the dead dwell in you, he that hath raised up Christ from the dead shall also quicken your mortal bodies by his Spirit that dwelleth in you."

Unitarian.

All Souls, Park avenue—Rev. John Baltzly, minister — Morning service, 10:30, subject, "The Elder Son;" Sunday-school at 12:00.

Not Classified.

Salvation Army—Public services at 10:30 and 8 p. m.; 2:30, Sunday-school; 6:30, Young People's Legion.

Plainfield Rescue Mission—John LeMatty, superintendent—In W. C. T. U. rooms—8:00, gospel service.

Italian Mission, 409 East Third street, Aurelio R. Mangione, pastor—Morning service, 10:30; Sunday-school, English and Italian, 2:30; evening service, 8 o'clock.

Evona Chapel—3 p. m., Sunday-school; 7 p. m., C. E. Society meeting; 8 p. m., Gospel address.

W. C. T. U.—Madison avenue—4 p. m., gospel temperance service; W. M. Kriney, teacher of the Young Men's Bible Class of Trinity Reformed church Bible School, will lead the meeting.

Associated Bible Students—Meetings as follows, at 436 West Fifth street: Sunday 10:30 a. m., Berean Bible study; Wednesday evening, 8:00 p. m., prayer and praise; Friday evening, study of Tabernacle types and their anti-types.

Gospel Hall, 110 Liberty St., near Front street—Sunday-school at 9:30 a. m.; Gospel preaching every Sunday evening at 7:45; prayer and Bible study Wednesday at 8:00 p. m. All are cordially welcomed. Sunday at 10:45 a. m., meeting for believers.

Regular services of the Christian and Missionary Alliance held at German Reformed church, corner Duer street and Craig place, one block from postoffice. Sunday afternoon at 3:30 and Friday at 3:30 and 7:30 p. m.

Chinese Typewriters.

A Chinese typewriter is a wonderful contrivance. It has 4,200 characters. It has only three keys. It can make 50,000 letters or characters by combinations of the basic 4,200. To write a letter you turn a cylinder upon which are the 4,200 characters until the right one comes opposite the keyboard of the guide on another cylinder. After striking the printing key, just as on an American machine, you begin a still hunt for the next character which you are to print, and so on while reason lasts.—Christian Herald.

Pleasing Superiority.

"Why are there so many old jokes on the stage?"

"Oh, they go good. That is due to the feeling of superiority produced by the fact that you know the answer while the actor gink who is being told the joke apparently does not."—Louisville Courier-Journal.

Strategy.

Hub—I told Bobrsum that we might drop in on them tonight. Wife—Oh fudge! You know I don't want to visit those people, and I can't see why you do. Hub—I don't. I told him that, so that we can stay at home tonight without fear of having them drop in on us.—Boston Transcript.

Fully Covered.

As he crawled out of the wreck of his auto a solicitous friend asked, "Are you covered?"

"Yes," he said sadly, "with mud, blood, chagrin and insurance. Is that enough?"—Detroit Free Press.

His Profession.

She (pointing to a noted blood specialist)—Who is that distinguished looking man? He—Oh, that's only a circulation manager.—Cornell Widow.

Mirth, joy and happiness are great mental physicians.

B. Altman & Co.

FIFTH AVENUE-MADISON AVENUE, NEW YORK

Thirty-fourth Street Thirty-fifth Street

TELEPHONE 7000 MURRAY HILL

Three New Sections for Young People's Apparel

have been opened on the Second Floor

THEY COMPRISE

Junior Misses' Section containing Suits, Coats and Dresses for the younger misses.

Little Children's Outerwear Section in which will be found Coats and Hats for the little children (heretofore in the Infants' Wear Department);

and

Boys' Washable Suits Section

An Important Offering of Women's Tailor-made Suits

will be commenced on Monday in the Department for Imported and Special Costumes (Third Floor). It will present a number of New Spring models, developed in imported tweeds, covert cloths, gabardines, serges and taffetas, all of which will be marked at the special price of

$58.00

These Suits are made in workrooms in the establishment, and embody the best materials and workmanship.

A Special Sale of Women's Afternoon Gowns

to commence on Monday, will comprise several smart models featuring charmeuse and taffeta silks in the newest colors. These Gowns will offer exceptional value at

$32.50

(Sizes 34 to 44)

(Ready-to-wear Department, Third Floor)

Other Special Sales for Monday will consist of

Women's Silk Petticoats, American-made Underwear and Semi-made Linen Shirts, Cotton Dress Fabrics and Imported Hand-made Decorative Lace Pieces.

If you mix knowledge and industry,
The product will be success.

The "live-wires" in the business world today are constantly seeking and devising ways to use good printing to advantage.

We are for the "live wires." We are with them hand and glove; ready to plan with them and work for them to the end of producing printing that will prove a limitless force in business building—business progress.

Not imitation, but creation is the aim of Press service—the service behind every piece of printed matter we produce.

THE SERVICE SHOP

PLAINFIELD DAILY PRESS
Job Printing Department
105 North Avenue

FUNERAL SERVICE OF THOMAS H. KELLER

Many Mourners Attend Obsequies Held at Home of Son in This City.

Although the service was announced as one of a private nature, many relatives and business associates and a few intimate friends were at the funeral of Thomas H. Keller was the Eastern manager and Hazelwood Keller, Jr., of Sandford avenue, yesterday afternoon. Three members of the firm of the Peters Cartridge Company, of which Mr. Keller was the Eastern manager and employes from the New York offices were included in the gathering. The service was extremely simple and was in charge of Rev. Dr. C. M. Anderson, of the First M. E. church.

The floral tributes were numbered in scores and nearly all of them were large set pieces. One of the most striking was a garland of roses and lilies, sent by the Peters Company. It occupied so much space that it had to be brought from New York to this city by automobile. There were also handsome pieces from two distant points, one coming from a social club at Baltimore and another from a group of friends in Cincinnati, Ohio. Dozens of telegrams of condolence were received at the Sandford avenue home during the day, one of them from John Phillips Sousa, the famous bandmaster, who was an intimate friend of Mr. Keller's and his companion on numerous hunting trips. Burial was made in Hillside cemetery, the pall bearers being eight nephews of the deceased. These were, Herbert L. McVoy, of Westfield; Raymond McVoy, of Rahway; Percy A. and George McVoy, Harry Bouton, Olan Angleman, Frank and Orrin J. Dodge, all of this city.

A sad feature in connection with the funeral was the fact that Mr. Keller's youngest son, Harold Keller time to be in attendance. The young time to be in atendance. The young man was traveling in Missouri in the interests of the Peter's Company when the message reached him that his father was dead. He made a desperate effort to get to Chicago by two o'clock yesterday afternoon in order to catch the Pennsylvania Limited which would have gotten him to this city by noon yesterday but he failed to make connections through a delay of two hours. As a result he arrived in Plainfield late last night. T. Hazelwood Keller, Jr., was also traveling at the time of his parent's demise, but being in Kansas City a telegram reached him long before one was gotten to his brother and he started east immediately.

You Touch a Magic Button When You Become a "Want Advertiser."

Our day is the day of "touching buttons."

A President presses a button in Washington, and a titanic explosion, thousands of miles away, weds the two great seas.

We are fond, nowadays, of accomplishing big effects with simple processes.

And so the "button-pressing" magic applies to the "little things" of life, as well as to the big episodes.

When you become a "want advertiser" you press a MAGIC BUTTON—and the influence is felt in the homes and business places of the city.

Your quest becomes of interest to the people who are able to help you accomplish it.

If you seek work, and "press the button" of Plainfield Daily Press want advertising publicity, your quest becomes one of personal interest to the people who need you. The same law operates in the working out of every "want ad task."

For classified advertising makes the whole city your market; makes the right people your audience; delivers your message to all people to whom it could have any interest or importance.

—Press want ads. pay.

PAIN GONE! RUB SORE, RHEUMATIC ACHING JOINTS

Rub pain away with a small trial bottle of old, penetrating "St. Jacob's Oil."

Stop "dosing" rheumatism.

It's pain only; not one case in fifty requires internal treatment. Rub soothing, penetrating "St. Jacobs Oil" right on the "tender spot," and by the time you say Jack Robinson—out comes the rheumatic pain and distress. "St. Jacobs Oil" is a harmless rheumatism liniment which never disappoints and doesn't burn the skin. It takes pain, soreness and stiffness from aching joints, muscles and bones; stops sciatica, lumbago, backache and neuralgia.

Limber up! Get a small trial bottle of old-time, honest "St. Jacobs Oil" from any drug store, and in a moment, you'll be free from pains, aches and stiffness. Don't suffer! Rub rheumatism away.—Adv.

TEACH CHILDREN VALUE OF THRIFT

Seeking to Start 50,000 New Bank Accounts In New York.

THE CITY IS FAR BEHIND.

Few of the Public Schools Have Institutions For Savings—American Bankers' Association and School Boards Co-operate to Establish Banks For Pupils Everywhere.

Fifty thousand dimes.
Fifty thousand school children.
Fifty thousand bank accounts.

To bring these three groups together is the object of the "dimes to dollars" campaign launched in New York by the board of education and the American Bankers' association.

One hundred new savings banks are to be opened in the public schools of the city this year, the hundredth anniversary of the savings bank in America. The American Bankers' association is arranging for the banks, the board of education is supervising plans within the schools, and they are to provide one dime for each 50,000 children to open a savings account.

Nobody is barred from contributing. Each dime contributed will be the tenth dime in a dollar deposit opened by some child in the schools, thus giving him a savings account of $1 as a nucleus with which to work toward a regular bank account.

It is said New York city lags behind the country in its encouragement of thrift in the public schools. Only thirty-five school savings banks are in operation, with only about 1,800 depositors, owning approximately 175,000 dimes. Installed in 1913, these thirty five savings banks have transferred about 1,200 accounts to regular banks. So much for what New York city has done.

There are still 514 schools in the city that have no banks for the children.

To encourage the habit of saving and establish banks this year in at least a hundred of the schools this campaign is opened.

Schools and Banks Co-operate.

Associate superintendent of the city schools, Edward B. Shallow, is honorary chairman of the school committee working in conjunction with the bankers. A. N. Clark, originator of the "Brooklyn plan" of savings bank operation in schools, is active head of the committee.

Mr. Clark is a believer not only in the savings idea for children, but is an advocate of the method that teaches the children to handle the money for themselves as clerks, tellers and bankers.

This campaign is part of one that covers the entire country.

The public savings banks in which the school banks deposit their funds will guarantee a small bank equipment for each school. A large stationery house will provide paper supplies.

All that is needful now to arrange for the actual opening of the hundred new school banks is the education of the children to the saving spirit and to provide them with a dime each. When they have earned nine dimes each themselves, 50,000 bank accounts of ten dimes each may be started.

SWISS TAKE WAR INVALIDS.

Two Hundred French and German Consumptives Arrive In Berne.

Two hundred consumptive prisoners of war arrived in Berne the other day. Half of them are French prisoners from Germany and the remainder German prisoners from France. They are the first soldiers to be brought to Switzerland under the agreement recently made for the treatment of consumptives at health resorts of that country. The French prisoners are bound for Leysand and the German for Davos.

The French and German governments have given orders to the men to make no attempt to escape, and if any of them should do so they would be treated as deserters and subject to court martial. They will not be watched by the Swiss authorities. Each nation will pay the cost of maintaining its own soldiers.

It is expected that about 20,000 Frenchmen and as many Germans will be permitted to avail themselves of treatment in Switzerland. Three hundred rheumatic prisoners of war from Germany and France will be cared for at Baden, near Zurich.

Although in many instances the soldiers were affected with incipient tuberculosis before the time of mobilization, the malady has developed in their term of service on account of exposure and other hardships.

MEAL TICKETS PAY FOR FARM

Joking Remark of Real Estate Agent Results In Unique Deal.

"I have no money to put in a Wisconsin farm," insisted Angus Cameron, proprietor of a St. Paul, (Minn.) hotel, when urged by F. W. Lapham, real estate man, to purchase an equity in a farm.

"Then give me $1,200 in meal tickets," suggested Lapham, as he started to leave.

"If you will take the meal tickets I will give them," snapped Cameron. Lapham considered a moment, then accepted. Cameron is now a farm owner, and Lapham is taking friends to Cameron's hotel for dinner.

—The tenant you ought to have is going to rent one of the houses or apartments that are advertised in this newspaper.

That Boy

You've got to have faith in that boy
And to show him the faith that you feel;
That you know beneath all his alloy
Is the metal that's honest and real.
You've got to let him trust in you
As you trust in him day by day;
You've got to have faith in that boy
If you want him to go the right way.

You hear them cry out now and then
That their boy won't amount to a thing.
And he won't—in this wide world of men
You've got to give faith the right ring;
You've got to make him feel that you
Feel firmly and truly his worth;
That you know he will put things right through;
That he showed the right will at his birth.

You can't trust a boy to do right
If you don't let him see that you trust;
You can't be to him like a light
If you hide all your faith in the dust.
He needs such a faith as will shine,
As will show and make plain o'er his path
That he'll win; that he's starting out fine;
That he'll triumph o'er evil and wrath.
—Baltimore Sun.

MORGAN GOES ABROAD TO ARRANGE A FRENCH LOAN

Wall Street Thinks That Bonds Will Be Sold In This Country.

The purpose of J. P. Morgan's departure for Europe is the negotiation of a new French loan of between $100,000,000 and $200,000,000, based on the sale of French government bonds.

Mr. Morgan was accompanied by John F. Harris of the Stock Exchange firm of Harris Winthrop & Co. Another visitor to Europe is Benjamin Strong, Jr., governor of the Federal Reserve Bank of New York. It is said that the two financiers do not have a common mission, but that Mr. Strong is going abroad to look over the ground for the possible establishment of branches of the Federal Reserve bank in Europe and to familiarize himself with the financial situation with a view of extending farther credits to Great Britain.

Wall street is inclined to discredit the firm's explanation of Mr. Morgan's trip that he was going primarily for a rest and for the sake of his health. His sailing for Europe at a time when heavy gales add to the dangers from submarine and floating mines convinced financiers that the situation abroad presented problems that demanded the presence of the head of America's biggest banking house.

The proposed loan was understood to be an offering of French government bonds in this country rather than a credit based on a purely banking arrangement. The bonds will run from three to five years. What interest rate the French bonds will bear is not known, but it is believed that the interest will be higher than the 5 per cent return on the Anglo-French bonds.

These bonds will not only have the credit of the French government back of them, but will be secured by collateral, part of which may be American railroad securities of high grade. The loan will not be assailable by those who criticised the Anglo-French loan on the ground that it had back of it no other security than the credit of Great Britain and France. Part of the collateral offered by the French government as security for the loan may be the securities of other European governments, of which France holds large amounts.

France and French bankers have already borrowed about $120,000,000 in this country in addition to France's share of the Anglo-French loan, which is understood to be $250,000,000. In most cases, however, the financing was purely of a banking nature in that no bonds were offered for sale.

LIFE DEPENDS ON BIRDS.

Destroy Them, Says Davey, and There Will Come an Awful Horror.

Do you want to know what the one thing is that can be worse than the European war? John Davey, big brother to the birds and tree physician Kent's (O.) arbiter of lawn and stream, has found out what it is.

Mr. Davey told an audience at a New York Y. M. C. A.:

"Human life depends upon vegetation. We would all starve if vegetation ceased for a year. But vegetation depends upon the birds, who protect it from destruction by insects.

"Human life therefore depends upon the birds. All insectivorous birds in this country are decreasing 10 per cent each year. Unless we start at once to increase their numbers, to protect them and kill their enemies, within a decade will occur the disaster to humanity which I have spoken of—a catastrophic horror more awful than the European war."

Decrease in the insectivorous birds, said Mr. Davey, is due to destruction of forests, depriving birds of retreats from storms and cold and the enmity of the English sparrows, which, he said, increase almost as fast as the ton measured progeny of the cankerworm.

PENSIONS OF $1,200,000.

Yearly Amount Paid to Retired Ministers and Widows and Orphans.

The Methodist church paid $1,200,000 in pensions to retired ministers and widows and orphans of ministers during 1915, according to the annual report of Dr. Joseph B. Hingeley, secretary of the board of conference claimants, submitted at the annual meeting of the board in Chicago.

Fifteen million dollars is needed for the pension fund. Dr. Hingeley's report said, and of this amount $6,000,000 is now in the treasury of the conference

—If your furnished room is so desirable that it will appeal to the tenant who is looking for "something better," advertise.

WILL PURCHASE MOTORBOAT.

John P. Kyle and Bernard Brady, members of the Second Night Club of Plainfield, are attending the annual motorboat show in New York city today as delegates from the organization, to select a craft to be used at the summer headquarters in Keansburg. Kyle and Brady have both handled boats of this type and are familiar with the models that would be acceptable for use at the club's summer camp.

SUPPER WAS A SUCCESS.

The turkey supper held at the home of Horace G. Adams on Leland avenue for the benefit of the Netherwood Reformed church was concluded last night. The affair was generously patronized and the church will receive a substantial sum as profit.

BUSINESS MEN'S MEETING.

The Business Men's Association will hold its monthly meeting Monday night in Coward Hall, 109 Park avenue, when there will be a discussion of important matters.

MISS PESINGER'S FUNERAL.

The funeral of Miss Jane H. Pesinger, who died suddenly yesterday morning at her home on Jackson avenue, will be held Monday afternoon at 1 o'clock, in Trinity Reformed church. The service will be in charge of Rev. John Y. Broek. Miss Pesinger was found dead in her apartment, as told in yesterday's Daily Press. Tenants on the lower floor of the residence failed to notice her about and summoned Harry Codlington and Charles Steiner, who forced an entrance into the place.

PARENTS OF A SON.

Mr. and Mrs. Lester Hamilton, of Verdon street, are the parents of a son, born to them Thursday.

—Going to build? See Saturday's Press.

URGE PASSAGE OF CHILD LABOR BILL

Mother's Association Adopt Resolution Favoring Keating-Owen Measure.

The Mother's Association went on record yesterday afternoon favoring the Keating-Owen child labor bill, and on a motion the secretary was requested to write to the New Jersey Senators at Washington urging them to vote in favor of the bill. During the business meeting the hygiene committee made an interesting report dwelling on the use of the school roofs as open-air places for exercises and gymnastic work. A report of the extension of school lunches was also favorably heard; those served in the Franklin and Stillman schools being decidedly successful. A discussion of the plans of the Mother's Association's part in the coming "Baby Week," from March 4 to March 11, was also discussed.

Interesting addresses were also heard from Miss Lillian Lamson, supervisor of the recreation work in the city, and Charles Getts, who spoke on the possibility of a summer Chautauqua in Plainfield. Miss Lamson brought before the women the possibilities of musical education for the children at a nominal price. At the conclusion of the meeting, Mrs. C. L. Riley gave a short address on woman suffrage.

SMOKE, BUT NO FIRE.

West End Hose Company, No. 3, was sent out at 1:50 this morning in response to a telephone alarm from Mrs. Randolph, at 1116 West Seventh street, stating that her home was on fire. Chief Doane accompanied the men to the scene and found that the supposed fire was only smoke from a faulty chimney. The family had been aroused and believed that flames were somewhere between the walls. The Randolph house is located only a short distance away from the Lyle residence, which was badly damaged by fire last month.

—Want ads. work wonders.

TONIGHT Until 9:45

This big, busy helpful store filled with dependable, desirable merchandise for every member of the family and for the home, will be OPEN in order to give you who cannot come to the store during the day, an opportunity to do your shopping in the evening.

A Good Time to Shop

will also be on Monday when a number of lots of desirable merchandise will be placed on sale at prices to save you money.

HAHNE & Co.
NEWARK

How Many Happy Hours You Will Spend With Them

These Two Great Magazines with the Daily Press

We have just completed a very important contract with the publishers of the American Magazine and the Woman's Home Companion.

Our readers can now secure either or both of these two nationally famous publications for but little more than they now pay for their paper alone.

Woman's Home Companion is the great home magazine of this country. Its wonderful serial novels, its splendid short stories, its beautiful picture section in the magnificent new gravure process—all in addition to the splendidly helpful home departments, cooking, serving, entertaining, the garden, the "Better Babies Bureau," the "Better Films Bureau" and the newest Fashions—make it the favorite magazine in a million homes.

The American Magazine is famous for its clean, clever fiction, its timely news articles, its practical departments such as "The Family's Money," "Habits," etc. Ray Stannard Baker, Ida M. Tarbell, Wm. Allen White, and scores of other nationally famous authors make it the most interesting, the most informing, the most useful of all the great monthly magazines.

One million and a half people read these two magazines every month. The regular price is 15 cents a copy—30 cents for the two—but you can now get either or both of them for but a few cents more than you now pay for this paper alone.

Sign the coupon, or phone, and our representative will be glad to explain the details of this wonderful opportunity. Better do it at once so that you will be sure to get the big new number that will be out in a few days.

PLEASE TELL ME YOUR SPECIAL PLAN FOR SECURING THE AMERICAN MAGAZINE AND WOMAN'S HOME COMPANION

Name ..... Street ..... City ..... State .....

AMUSEMENTS. AMUSEMENTS.

PROCTOR'S

10c CONTINUOUS 2 TO 11 10c

The Biggest Thing About Proctor's is also the Littlest Thing. IT'S THE PRICE—JUST A LITTLE DIME, ALL THE TIME. For a Show That Gets from a Quarter to a Half Dollar Anywhere-else in the Universe.

Last Times Today—"Between Men," "Dizzy Heights and Daring Hearts," The Six Musical Misses, Melville Lloyd, Billy Woodhall & Co., Repel & Fairfax.

Monday, Tuesday and Wednesday
By Popular Request
SAM BERNARD
The Favorite Broadway Comedy Star in
"THE GREAT PEARL TANGLE"
A wonderful and elaborately produced Keystone Comedy literally overflowing with laughter. See it—you will laugh until your sides ache.

MONDAY and TUESDAY—Limited Engagement
JANE GREY and TULLY MARSHALL in
"LET KATY DO IT"
A delightful offering of love and adventure which takes one from the rugged shores of Maine to the sun baked hills of Mexico.
Produced by D. W. Griffith

2 Days Only Extraordinary Attraction 2 Days Only
Wednesday and Thursday
William Fox Presents Richard Mansfield's Greatest Success
"A PARISIAN ROMANCE"
Starring
COOPER CLIFFE and DOROTHY GREEN
A Magnificent Production

VAUDEVILLE

THE MIMIC FOUR
Singing, Dancing, Comedy.
MARIE DONOHUE
Delightful Comedienne

KERN & SPOT
Eccentric Canine Novelty
LUCILLE SAVOY & CO.
Classical Poses and Dances

SEE "THE RED CIRCLE" Every Friday

COMING—WATCH FOR IT "THE STRANGE CASE OF MARY PAGE" With Henry Walthall and Edna Mayo.

MID-WINTER TREAT FOR MUSIC LOVERS

MISCHA ELMAN
EMPEROR OF VIOLINISTS

Plainfield High School Auditorium,
Wednesday Evening, February 9, 1916,

Prices—$1.00, $1.50, $2.00.
Tickets on sale at Miller's Drug Store.

PLAINFIELD THEATRE
Cunihan & Shannon, Props. and Mgrs.
The House of Varieties

Matinee Daily at 2—5c and 10c
Evening Continuous, 7 to 11—10c, 15c, 25c

BEST SHOW IN TOWN

TODAY—Last Time
PRINCESS VICTORIA
Smallest Woman in the World Age 26 years; height 29½ inches. A once in a lifetime performance given by a once in a lifetime little lady.
GIRLS IN FUNLAND
10—PEOPLE—10
5—Other Big Acts—5

MONDAY—Matinee and Night
FEBRUARY 7th
PETE CLARK PRESENTS
His Merry Burlesquers
THE ROSEY POSEY GIRLS
With Harry Bentley, Will R. Pearson, Mamie Mitchell and a host of others.
Direct From Columbia Theatre, N. Y. Broadway Beauty Chorus of 40.
Matinee at 2:30—25c, 35c, 50c
Night at 8:15—25c, 35c, 50c, 75c, $1.

TUESDAY and WEDNESDAY
The Greatest Novelty in Vaudeville
A CHINESE CABARET
15 People, Carload of Scenery
Special Electrical Effects
Pretty Girls in Beautiful Costumes
OTHER BIG ACTS
Feature Pictures

Wednesday Night Extra
Japanese Bazaar Night

THURSDAY, FEBRUARY 10.
Matinee and Night
AL. G. FIELD GREATER MINSTRELS
65 —Merry— 65
Minstrel Magnets
Headed by BERT SWOR
Matinee at 2:30—25c, 35c, 50c
Night at 8:15—25c, 50c, 75c, $1.00

Coming Soon
"THE GOLDEN CROOK"

Photographs of Plainfield property For Sale or Rent on file for inspection. All kinds of Insurance.
EDMUND RUSHMORE
REAL ESTATE AND INSURANCE,
SINGER BUILDING, NEW YORK.
10 19 6 mos tu-th-s

U. S. ASTOR THEATRE
235 WEST FRONT ST.,
Plainfield, N. J.
Plainfield's Leading Photoplay Theatre

TODAY
For the last time
PAULINE FREDERICK
The noted Broadway star, in
ZAZA
A Paramount masterpiece in 5 parts. From the book and play.

Monday and Tuesday
CHARLES RICHMOND
in
THE HEIGHTS OF HAZARD
Another one of those famous Vitagraph productions.
This picture is just as good as "the Nation's Peril."

COMING
Wednesday and Thursday
Again
MARY PICKFORD
America's little sweetheart, in Her latest and greatest photoplay
A GIRL OF YESTERDAY
A Paramount Picture, 5 parts

PRICES
Matinee—Adults, 10c.
Children, 5c.
Evening—10c and 15c.

A COUNT of NO ACCOUNT
beloved by four girls, pursued by an insane valet, tormented by a ghost and hounded by two fortune hunters will bring his following to the
P. H. S. Auditorium
Saturday Evening, February 12.
Admission 35c; reserved seats 50c and 75c.
Obtainable from members of
The Probasco Bible Class
or Miller's Drug Store.

TRUSTEE'S SETTLEMENT. Notice is hereby given. That the account of the subscriber, Trustee under the will of JAMES CLARK, deceased, will be audited and stated by the Surrogate, and reported for settlement to the Orphan's Court of the County of Union, on Friday, the twenty-fifth day of February, next.
Dated, January 21, 1916.
FIDELITY TRUST COMPANY,
Trustee.
1 22 5-s Fees—$6.?

—That funny fellow Scoop is on the classified page.
Press.

INFORMATION ABOUT PLACES IN BELGIUM

Friends and Relatives Can Learn of Their Loved Ones in Three Provinces.

Pierre Mali, of Plainfield and New York, and who is Belgian Consul General in New York, has received word that information can be obtained about the following towns and cities in Belgium by writing to Joseph de Dodlodot, 4 Priory Gardens, Folkestone, England.

Those who desire to inquire about their friends and family in these localities should send their letters, under double envelope, leaving the message for Belgium open. Exact address is required.

Province of Namur—Namur, Achene, Taviet, Aisemont, Anhee sur Meuse, Annevoie, Arbre, Arsimont Belgrade, Biesmes, Bonnines, Bonneville, Bossiere, St. Gerard, Bourseigne-Neuve, Denee, Devant les Dois, Dinant, Dourbes, Ermeton sur Biert, Faux les Tombes, Flawine, Floreffe, Floriffoux, Furnaux, Gesves, Goschenne Graux, Hastiere par-dela Hautbois (Haltine), Le Roux lez Fosse, Lesves, Louette, St. Pierre, Maison, St. Gerard, Maizeret, Malonne, Maredret, Mauresne Mette Mozet, Nameche, Onhaye, Rhisnes Romedenne, Rosee, Samson, Sart Eustache, Schoyn, Sorinnes, Sosoye Soulme, Spontin, Suarlee, Surice Tamines (Alloux et St. Martin), Temploux, Vitrival, Vedelee, Warnant Willernie.

Province of Luxembourg—Auby sur Semois, Bleid Chassepierre Chiny, Cugnon, Etalle, Ethe, Florenville, Fontenoille, Gemery-Bleid, Herbeumont, Houdemont, Izel, Laiche, Latour, Mortehan, Moyen (Izel), Musson, Mussy-la-Ville, Rossignol, Rulles, Ste. Cecile Signeaux Tintigny.

Province of Hainaut—Cooz, Gougnies, Pont-a-Celle.

COMING EVENTS.

TODAY.
Dance at Park Club.
Company K Fair.

MONDAY.
Annual meeting Y. W. C. A.
Monday Afternoon Club.
West End Community Center meeting.

TUESDAY.
Christian Endeavor Mass Meeting —First Baptist church.
Brightside Circle, King's Daughters.

WEDNESDAY.
Mischa Elman at P. H. S.
Washington School — Parent-Teacher meeting.

THURSDAY.
Supper — German Reformed church.

FRIDAY.
Masque ball at Hartridge.
Bricklayers' dance at Saengerbund

ROTHBERG'S HATS

Perhaps you too—
Hear the call of the Derby this season.

Men who are most critical are swinging away from the darefully careless "just dropped into town" sort of hats.

Yes—they are going in for more dressy effects—

Derbies for instance—

Or Alpine soft felts, lustre finish smooth light weight felt.

Bargain counters—

Very often have everything to offer but economy Many hats advertised at bargain prices are unreliable.

Don't you be afraid of any priced hat we show you.

We guarantee every hat.
Rothberg Hats $2.
Mallory Cravenetted $3.
New 1916 styles—
Come and see them—
Try them on today.

Open evenings.
Rothberg's
Stylish
Stein-Bloch Smart Clothes
SR Reliable
206W.FrontSt.

ON SALE SATURDAY AT
39c
"SHERMAN'S MARCH TO THE SEA"

The story of General Sherman's triumphant march to the sea has often set our blood tingling. He went along spreading destruction in his path, burning villages, destroying crops, tearing up railroads, and creating terrible havoc. This ever famous march of the Union General as here pictured is offered at the unheard of price of 39c per copy.

A Remarkable Photogravure, Unframed
39c

A Stirring Event of the Civil War
39c

The size of the picture is 25 inches by 35 inches. We have secured the rights to several hundred of these masterful pictures, which are reproductions of a famous painting, and printed by a new process which so closely imitates steel engraving that you would scarcely know the difference. The price 39c is exceedingly low; don't fail to get one before they are gone.

February Furniture Sale
Woodhull & Martin Co.
February Furniture Sale
"5 per cent Profit-Sharing Certificates With All Sales"

SUFFS TO APPEAR BEFORE LEGISLATURE

Will Send Big Delegation to Trenton to Urge Passage of Bill.

Mrs. Robert S. Huse, of Elizabeth, chairman of the legislative committee of the New Jersey suffrage organizations, has instructed the county chairmen throughout the State to organize large deputations of men and women to wait upon each of the State Senators within the next week, to request them to use their influence in favor of the bill for residential suffrage for women, to be introduced in the Senate by Senator Hennessey, of Bergen county, next Monday night.

Many of the Senators are strong suffragists, but the legislative committee feels it will do no harm for even the friendly legislators to realize how strong is the sentiment in their communities in favor of giving this degree of suffrage to the women of the State at once, so that New Jersey may have her fair share of influence in the next Presidential election.

Over four million women will vote next fall, Illinois, through the votes of its women, taking precedence of even New York, so that if New Jersey and New York want to have a proportionately large vote they will have to give their women Presidential suffrage, which degree of suffrage can be granted by the State Legislature without being referred to a popular vote.

The New York Legislature has already arranged for a public hearing on the question of residential suffrage, and a very strong sentiment for it exists at Albany.

The New Jersey suffragists have a good precedent for their action in going to the Legislature with this bill in the course pursued by the women of Illinois. Immediately after being defeated in a popular referendum in Chicago, on the question of granting women municipal suffrage, the suffragists had a bill introduced in the Illinois Legislature, which passed it by a large majority, not only giving them municipal suffrage, but also the right to vote for President. Bills for Presidential suffrage have been introduced in several State Legislatures during the past year or two, and in two cases such bills nearly passed last year. The anti-suffragists contested the legality of the Illinois law, but every court in the State, including the Supreme Court, upheld its constitutionality, and the women of Illinois have been voting in large numbers for several years.

The suffragists believe that even though many legislators would not favor the women of New Jersey participating in State elections, they will be glad to vote to give them the right to vote for President, and thus place New Jersey on the same footing as Illinois, California, Colorado, Arizona, Oregon, Washington, Kansas, Utah, Idaho, Nevada, Montana and Wyoming in regard to national affairs.

—When discontent reaches a certain point, the furnished room advertisements become very interesting to some people.

BOUND BROOK MAN WINS WATCH IN YEOMEN CONTEST

Edward S. Fisher, a prominent attorney of Bound Brook, won the watch that was offered by the Brotherhood of American Yeomen for the member securing the largest number of new members in the campaign that just ended in this district. The watch was presented to Mr. Fisher on Thursday night, and a number of Plainfielders went to Bound Brook for the presentation. Mr. Fisher is Honorable Fireman of the Watchung Homestead at Bound Brook. He will give a dinner for the Homestead soon in honor of his success in the membership contest.

CHIMNEY FIRE.

There was a chimney fire at the home of William Jamison, of 233 Somerset street, shortly after eight o'clock last evening. The borough fire department was called out on a still alarm, the combination truck being sent to the scene. The fire was located at the point where the pipe of the parlor stove entered the chimney. The stove pipe was taken down and the fire was put out with the contents of one chemical hand extinguisher.

SUPPER AND SOCIAL.

The Ladies' Aid Society of the Monroe Avenue M. E. church will give a Valentine supper and social in Epworth House on Tuesday evening, February 15. Supper will be served from 6 to 8 o'clock, to be followed by the social and entertainment. Mrs. F. J. Hubach is chairman of the general committee.

Perfect Perscription Service
"PUT US TO THE TEST"
Perfection is a word that we would not use indiscriminately, especially in connection with prescription work.
We have most everything prescribed by physicians and our compounding is conducted with skill and care.
Notwithstanding the superior character of our service our prices are always reasonable.
We are anxious to have you put us to the test.
Schreiner Bros.
Reliable Prescription Druggists
Park Ave. and Second St.
S. & H. GREEN STAMPS.
Highest Purity Drugs
Most Reasonable Charge.

HEADQUARTERS FOR
GIBSON'S
RYE
E. C. WESTCOTT
115 East Front Street.

TO WHOM IT MAY CONCERN:-

Notice is hereby given that the only office and store connected with the Keller's Cleaning Shop, Inc., is situated at No. 123 North Avenue, Plainfield, New Jersey, and that the said corporation has no connection whatever with the store situated at No. 125 Park Avenue, Plainfield, New Jersey. The Keller's Cleaning Shop, Inc., having purchased the business formerly conducted in the said premises, No. 125 Park Ave., from Ysbrand de Dood.

Notice is further given that the said Ysbrand de Dood is no longer an employee of the Keller's Cleaning Shop, Inc., and has no authority to collect any bills owing to the said concern or make any contracts in the name of the said Company.

Notice is further given that the Keller's Cleaning Shop, Inc., has control over all of the book accounts and debts owing to the business formerly conducted at No. 125 Park Avenue, Plainfield, New Jersey, under the name of the Keller Cleaning Shop, and all such book accounts owing as aforesaid to either the Keller Cleaning Shop or the Keller's Cleaning Shop, Inc., must be paid at the office of the last mentioned company, No. 123 North Avenue, Plainfield, New Jersey.

KELLER'S CLEANING SHOP, INC.
Walter J. Abbott, Sec'y.

Can You Tell a Good Hat?

If not, be sure of a good hat store, where prestige is worth too much to be risked by stinting.

When you buy a derby in our store you know that its new look is not just surface gloss, to be washed off by the first shower. Its goodness lasts.

HERSEY HAT M'F'G AND RENOVATING CO.
130 PARK AVE.

Plainfield Construction-Realty News

OIL COMPANY TO BOOM FANWOOD

Realty Deal There Last Week Gives Life to Other Proposed Developments.

START WORK IN SPRING

In Addition to Tank or Reservoir There Will Be Homes for Employes—Further Building is in Sight.

The rumor that has been troubling residents of Fanwood and Scotch Plains for some time, of a large building boom in that section, has been exploded by the announcement of the Pure Oil Company, with main offices in Newark, that it has secured the Gettings property, consisting of slightly over an acre of land on South avenue Fanwood township, on which they propose to build. While it will not at present have any noticeable effect on realty in either of the two suburbs, it is a forerunner of further building by manufacturing concerns.

The Company intends to start active work in the Spring on the building of a large receiving and distributing station that will supply all of the central portion of the state, including Plainfield, Elizabeth, New Brunswick and other towns. It will have a capacity of approximately one hundred thousand gallons, and be capable of supplying the wants of a population of 200,000. It is said that to start with a dwelling for an overseer or superintendent will be erected, besides a structure for shelter for the company's equipment.

The property is ideally located for such a purpose, being situated on South avenue, the county road near Scotch Plains avenue. It also borders the tracks of the C. R. R. of N. J., and it is intended to have a siding built to be used by the company. The new branch of the company will be under the supervision of Andrew Dickson, who will have a corps of men under him. Both horses and auto trucks will be used in distributing the oil to various points from the plant.

The Company was at first desirous of locating near the centre of Fanwood borough, and had secured options on land bordering on LaGrande avenue. That street, however, is several hundred yards from the railroad and across South avenue. Agreements could not be reached with the Fanwood Lumber & Supply Company for the joint use of its siding, and, besides, the expense that would be incurred by building a new one, there would be considerable opposition to having two sidings cross South avenue so near together.

The ground is already cleared and active work will be started as soon as the weather becomes favorable.

THREE PERMITS THE PAST WEEK'S OUTPUT

Although a total of only three permits were granted by Building Inspector T. O. Doane during the past week, the total expenditures reached the sum of $30,450. This sum is due to the permit for the new East End school, bids for the construction of which are to be asked within the next few days. The plans fix the cost of the school building at $30,000, and this figure will be allowed to stand, although the Board of Education's appropriation for the actual building was but $25,000. An additional $5,000 is to be expended in fixtures, from which the total of $30,000 is gained. A description of the school will be found in another column of this page.

Of the other two permits, one was an alteration job at the business building at 217 Park avenue, occupied until the first of this month by Henry L. Viebrock, the grocer. It is owned by the State Trust Company, and when the changes are made the premises will be taken by Moraller & Son, the jewelers, wh now have their place of business in the Vanderbeek building directly next door. According to the plans filed with Inspector Doane, the changes to the structure at 217 Park avenue will cost $375. They will embrace the erection of a three by twenty-two foot extension of the building in the front. The addition is to be but one story high, and it to be of hollow terra cotta tile block. W. H. Clum is the architect, B. F. Tallamy & Brother, the mason contractors, and G. I. Forgenson, the carpenter contractor.

The third permit was granted Alexander D. Ayers, of 718 West Fourth street, for the erection of a garage at that address at a cost of $7. It will be ten by fifteen in dimensions.

—Press want ads. work wonders

AWAIT NEW SCHOOL PLANS FROM STATE

Have Already Been Sanctioned by Building Inspector T. O. Doane.

The Plainfield Board of Education has announced that the plans of the new East End school will, in all probability, be returned by State Examiner Dougherty, today. They have already been sanctioned by Building Inspector T. O. Doane, who issued a permit for the local end last Saturday, and if the approval of Examiner Dougherty is given, bids for the construction will be asked for next week. The plans were submitted to the State Board of Examination when they were first completed and a number of changes were ordered, this having been done. Nothing now stands in the way of actual work.

The site of the new school is on a plot bounded by Emerson, Midway and Sumner avenues, and includes a number of parcels purchased from different owners at a total cost of $6000. Title to each portion was passed to the Board of Education during the present week. A total appropriation for the school was $36,000, $25,000 of which is for the building and $5,000 for furnishings. The structure will be ninety-four feet in width in the front, and fifty-eight feet in the rear, and will have a depth of sixty-five feet. It will be of brick construction, two stories high. Two playrooms and a room for the manual training class are provided for in the basement, two class rooms and a large assembly hall on the first floor, and two on the second floor. Wilder and White, of New York, are the architects.

REALTY TRANSFERS

The following local realty transfers were recorded at the office of the county clerk within the past week:

Albert G. Thorn to First Presbyterian church of Plainfield, northwesterly side East Third street, southerly corner C. C. Irby, Plainfield $813

Geo. C. Otto to George W. Cole, southeasterly side Eighth street, southwesterly Monroe avenue, Plainfield $1,572

Zaharia Barasch to Sadey Nathanson, southwesterly side Sumner avenue, 162 feet southeasterly East Front street, Plainfield $1

Sadey Nathanson et al. to George K. Large, southwesterly side Sumner avenue, 262 feet southeasterly East Front street, Plainfield $1

Sadey Nathanson et al. to Plainfield Ice & Supply Co., southwesterly side Sumner avenue, 212 feet southeasterly East Front street, Plainfield $1

Samuel Rosenbaum et ux. to Frank Marcelah et ux., westerly side New street, northwesterly corner M. S Knights', Plainfield $1

Laura R. Weber et. al. to Frank Siedler, northwesterly side West Front street, southerly corner W. H. Talmadge, Plainfield $100

Charles J. McNabb et ux. to Chas. L. Moffett, northerly side Moffett avenue, centre Morion avenue, Plainfield $1

Isidor Reiss et ux. to Betti Moscowitz, centre West Fourth street, 75 feet northeasterly centre Liberty street, Plainfield $100

Geo. C. Otto to John Abbott, northerly side Norwood avenue, westerly Front street, Plainfield $5,000

Jacob Sacher et ux. to John Roman et ux., southeasterly side West Third street, 31 feet southwesterly Spooner avenue, Plainfield $1

Jane McInness et al. to Robert Kenney, northwesterly side Third street, 150 feet northeasterly Lee place, Plainfield $1

Harold W. Headley et ux. to Walter C. Quinn, Jr., southwesterly side Raymond avenue, 275 feet southeasterly Milton place, Plainfield $1

BUILDING WORK TO BE DONE IN NORTH PLAINFIELD

The Common Council of the Borough of North Plainfield last night authorized the following permits to be issued for work to be done in the borough.

C. Q. Dolliver, to tear down barn on property at 82 Fairview avenue and build shed on lot.

G. E. Gidis, to build addition to home on Watchung avenue, also to buil bay window on residence.

ASK FOR and GET
HORLICK'S
THE ORIGINAL
MALTED MILK
Cheap substitutes cost YOU same price.

OUTLOOK FOR THE YEAR PROMISING

Total of Eighteen Permits Aggregating Expenditure of $56,568 for the Month.

BUILDERS OPTIMISTIC

New East End School is Among the Largest Contracts to Be Completed This Year—Resume of Work for January.

With a total of eighteen permits, aggregating an estimated expenditure of $56,568, the month of January just closed begins an auspicious period in legal building prospects for 1916. Although this total figure is $16,270 behind the record of January a year ago, the total is looked upon by contractors in an optimistic vein. The larger figure in 1915 is due mostly to the fact that the Berry Building and Construction Company filed application for twelve houses, costing in all $54,585. There were only four other permits in that month. In 1914 there were only twelve permits granted during January, representing an outlay of but $33,885, so that this year's figures are almost twice as much.

The eighteen permits for the month just closed include the one granted the Board of Education for the new East End school, four private dwellings, one business building, three private garages, seven alteration jobs and the installation of two tanks for the storage of gasoline. Each ward in the city was represented in the application. A table is printed below which will give a ready idea of how the building work is distributed.

In February, 1915, permits were somewhat scarce, as only twelve were granted, and these represented a cost of $14,900. This amount will undoubtedly be beaten many times for February of this year, as numerous plans are out for big jobs. One of these is the alterations to the McCutchen building, at 124 West Front street, which will approximate $100,000. Another is the new home for the State Trust Company, at North and Park avenues, the plans of which are nearly completed, and for which a permit will be asked in a few weeks. Numerous other prospects for smaller amounts are beginning to appear in all parts of the cityy, so that indications for a busy season are exceptionally good. The table for last month's operations is as follows:

January, 1916.

Wards	New Buildings	Alterations	Totals
1st	$32,000	$2,400	$34,400
2nd ...	13,700	2,900	16,600
3rd	3,018	1,000	4,018
4th	1,550	....	1,550
Totals ..	$50,268	$6,300	$56,568

January, 1915.

Wards	New Buildings	Alterations	Totals
1st	$61,203	....	$61,203
2nd ...	685	$2,350	3,035
3rd	5,000	2,000	7,000
4th	....	1,600	1,600
Totals ..	$66,888	$5,950	$72,838

DUNELLEN CONCERN PURCHASES LAND HERE

New Owners Have Been Active in Developing Tracts in Other Sections.

The Standard Investment Company of Dunellen, which is composed of business men from that borough and Plainfield, has purchased the tract of land in the inside area bounded by Mariners place and Clinton avenue, West Front street and Myrtle avenue. It is surrounded more or less by substantial dwellings, some of which have been erected many years, and is directly across the street from the new Jefferson school. The plot is several acres in extent. The purchase was made frim William H. Talmadge, who recently secured it from W. S. Tyler.

The Standard Investment Company has been active in the local building field, both in Plainfield and at Dunellen. Some time ago it acquired the old "Vail's woods" property at West Fourth street and Monroe avenue and has gradually been developing that portion nearest Monroe avenue. The Company proposes to develop its new tract mentioned above between now and next fall, putting up houses of moderate price. There is a considerable demand for this type of dwelling in the far west end, owing to the influx of workmen in that section, as a result of busy times at the big manufacturing plants.

BUILDERS PLAY WAITING GAME

Hardly a Change in Price Levels Took Place During the Past Week.

ADVANCE IS EXPECTED

There is a Continued Heavy Demand for Materials and This May Have a Tendency to Boost Prices—Active Season Anticipated.

New York, Feb. 5.—Building material movements this week showed a tendency upon the part of builders to wait and see what the price movement in the first week in February was going to be. Hardly a change in levels took place, as far as formal lists were concerned, but there were several instances where inquiries were answered subject to immediate acceptance. One was in the brick market, where a price was made on a load at $8.25 a thousand, another was in the case of a special lot of molding sand, where a five-cent slide was made on quantity, and another in a lumber movement concering a grade of oak.

Offsetting these three instances were four where spot prices were made at slightly above list figures now ruling. One was on cement for late spring and early summer delivery. The advance was not stated, but it was intimated that it was above five cents. Another case where prompt acceptance of a quotation made in response to an inquiry was urged was in the case of a certain form of reinforcing material. All steel and iron quotations are being made on condition of immediate acceptance, and many of the hardware lines in jobbers' hands are almost as tightly held.

Architects taking figures on new operations have found, in the recent past, that owners were showing a disposition to hold off speculative operations until the complexion of the spring building movement could be determined, and particularly wnether there was going to be trouble in getting fuel at manufacturing centers pending the adjustment of the wage scales at the coal mines. Assurances made in Indianapolis that the men would not walk out on April 1 gave many builders reassurances that conditions would remain undisturbed and that only slight advances, if any, might be expected before spring specifications were in.

As the general building materials market in the metropolitan district now stands, the aggregate gain in prices for all basic materials, outside of steel, copper, tin, iron and allied commodities, show a gain of only 3.8 per cent. above those ruling last year at this time. The principal gain accrues from the rise in the price of cement and common brick. Incidental factors are crushed stone, glass and fireproofing terra cotta block. With structural steel, iron copper and tin included, the aggregate reaches 10.5 per cent.

It is apparent, therefore, that the price movement of building materials entering into speculative operations is not sufficient to warrant postponing operations, and in sections where actual demand exists small operations will continue to proceed to completion.

As for types of buildings requiring steel and considerable metal concrete reinforcement, there is an increasing demand, and it is held by some architects that this is so insistent as to make certain kinds of construction imperative regardless of the added cost. For instance, it was pointed out, that there is an actual dearth of moderate-sized office space in the Greeley square section. There is an increasing demand for loft building space in the central business zone of Newark. Factory building is active, as far as prospective operations are concerned, in both Queens and Brooklyn. Bronx, on the other hand, is developing a moderate sized small building movement.

The height of the building material price movement has not yet been reached, according to some authorities in the trade. There are many dealers and distributors who believe that it has gone high enough, but when Portland cement manufacturers say they are doing a summer business in their business, brick manufacturers are contemplating starting operations earlier than usual this year, and steel companies are taking business subject to late third-quarter and end-of-the-year delivery except when high premiums are paid, it leads many conservative houses to believe that, despite the high price of good materials, the building movement this spring and summer will be equal to, if not greater, than that of 1913. Some even go so far as to look for a repetition of the volume of business taken in 1912.

—Press want ads. pay.

GERMANS PLAN BIG SEA ATTACK?

Expert Says Fleet Will Soon Make Dash For England.

TESTING MANY NEW DEVICES

President of Aeronautical Society of America Asserts That Time of Expected Drive Depends on Development of Aerial Torpedo—Zeppelins May Carry Fokkers.

Thomas R. Macmechen, aeronautical engineer and president of the Aeronautical Society of America, says that he believes reports of a coming attack on England by a German fleet are well founded. In his opinion the attack will be carried out by a battleship fleet armed with seventeen inch guns, far outranging the largest of the British guns, and escorted by a fleet of Fokker aeroplanes and Zeppelins, armed with a new pneumatic gun capable of firing armor piercing projectiles.

Mr. Macmechen said he based his prediction on sources of authoritative information in Germany.

"To understand what is going on in the field of scientific progress," Mr. Macmechen said, "we must keep in mind the fact that the stimulus of the most terrible war and the greatest resources of genius have joined hands, and in a great effort inventions are rapidly being produced which are modified and improved from month to month. Only in this way can we understand the wonderful progress that has been made in the science of aviation during the war."

Big Raid to Test New Device.

The time of the German navy's dash from the Kiel canal will be fixed mainly by the results of the testing of the new engine of destruction from the air, the pneumatic gun or torpedo tube, Mr. Macmechen asserted. He says he believes the weapon will be tried out shortly in a monster raid by Zeppelins on London.

"The previous raids on London have been fruitless from a military standpoint on account of the impossibility of hitting any object aimed at with a bomb thrown from an altitude of more than two miles—11,000 or 12,000 feet," he said.

"For the past four years the Krupp company experts have been working on the aerial torpedo which, according to my information is now perfected. Briefly the torpedo tube or pneumatic gun launching the projectile is about eight feet long. Air pressure is used because of the danger of using powder for a gun of that caliber on an airship. The projectile has an initial velocity of 650 feet a second. This great velocity overcomes all the cross currents and the motion of the airship which made the bomb so useless as a missile. The projectile goes straight to its mark with an ever increasing rate of speed and strikes within a few seconds, even from so great a height as 15,000 feet.

"The projectile, weighing four and a half pounds, has a point as hard and sharp as a cold chisel and lands with a striking impact of fourteen tons. It will pierce armor plate and then explode inside."

Fast Fliers With Zeppelins.

Mr. Macmechen also predicted that in the near future Zeppelins will be equipped with light one man Fokker aeroplanes slung under the carriages.

"The great trouble with the light, rapid types like the Fokker is their low fuel capacity, giving them a small radius. The Fokker is the storm petrel among air craft. It can dive or tumble hundreds of feet and right itself again and can climb and fly far faster than the heavier British machines. Soon in a raiding fleet of two squadrons of five Zeppelins each about ten Fokkers will be carried, and daylight raids on London will be made with impunity. The superior Fokkers, launched from long rods slung under the bodies of the Zeppelins, will easily dispose of the slow British air craft, while the Zeppelins will rain down destruction with their torpedo tubes.

"After fighting off the British airmen the Fokkers would have enough fuel to fly back to Belgium. An air battle rarely lasts longer than twenty or twenty-five minutes."

Terrific Battle Foreseen.

When the German fleet comes out, as it will shortly, Mr. Macmechen said, a conflict so terrific in its ferocity as to defy imagination will result. High in the air the Zeppelins will rain armor piercing torpedoes upon the British fleet while German and British air craft contend. On the surface of the sea the two fleets, the British having the advantage in numbers of craft and the German with their long range guns, will strive to annihilate each other, while beneath the sea submarines will work destruction no less vigorously.

Henry Woodhouse, secretary of the Aero Club of America and a firm believer in the superiority of the aeroplane over the dirigible in time of war, said he did not think there was one chance in a million of a Zeppelin attacking London in the daytime.

Chile Improving Her Railroads.

Chile will raise $10,219,650 this year for improvements on state railways, and $22,921,215 for betterments will be raised in the next five years.

—Still-useful furniture may be sold for what it is worth to somebody else—if you give the selling-task to a classified ad.

REALTY MAN TO BUILD ON NEWLY ACQUIRED LOT

C. D. Manning, the local realty man, has effected an exchange with Mrs. Mary F. Wheeler, of Boston, whereby he gives the colonial residence property on Park avenue, near Cedarbrook, owned by him, for Mrs. Wheeler's lot at Eighth street and Spooner avenue. The later has a frontage of 110 feet on Eighth srtee, running back to a depth of 275 feet on Spooner avenue.

The Wheeler lot is one of the most desirable building sites in that section of the city, as it is surrounded by many handsome homes and directly across from the former Leonard tract, which is now under process of poses to put up a fine residence on the Eighth street frontage, and perhaps two of smaller size on the Spooner avenue side. Mrs. Wheeler was formerly a Plainfield resident, but has been living in New England for a number of years.

MORRIS ISRAEL BUYS LOT ON W. FOURTH STREET

William C. Smith, of Grandview avenue, has sold to Morris Israel the lot at 728 West Fourth street, which Mr. Smith has owned for a long time. The property is located next to No. 3 firehouse on the easterly side, and has a frontage of about 40 feet. It has been used for some time by Arthur E. Smith for the storage of construction material.

Mr. Israel proposes to erect a two-family house on the lot within the next few months. It will be of the "double-decker" type familiar in various parts of the city. The lot in question is one of the last left for building purposes on West Fourth street between Park avenue and Monroe avenue. The only fair-sized tract remaining is the one of 80 feet bordering to the Van Syckle on the westerly side of No. 3 firehouse. Mr. Van Syckle has had several offers for this recently, and it will possibly exchange hands in the near future.

FINANCE COMMITTEE MEETS TO DISCUSS NEW BUDGETS

Members of the finance committee of the Plainfield Common Council met last night for a discussion of the municipal budget. Nothing definite was decided on at the meeting, and an adjourned session will be held within a short time, probably before the Council meeting of next Monday night. Members of the finance committee are Juan A. Babcock, chairman; Thomas F. Hylan, John H. Cose, A. D. Edgar, Christie P. Hamilton.

PYTHIANS ARRANGING FOR ANNUAL BANQUET

At the regular meeting of Perseverance Lodge, No. 74, Knights of Pythias, last night, further arrangements were made for the annual banquet under the auspices of the organization. It will be held early in March, and an effort will be made to surpass last year's affair, which was one of the largest in local Pythian history. The committee arranging the details is composed of Chancellor Commander Clarence B. Rittenhouse, George Keen, Kenneth McCullough, David Allen and John J. Bicknell. Prominent speakers from various parts of the state have already been asked to be present.

In the business session last night, the lodge completed arrangements for an entertainment to be held in the Castle Hall, Friday night, February 18. Professional talent has been engaged for the occasion, and the affair will be for the members and their friends. In the initiatory work last night, the first and second ranks were conferred on two candidates.

TABS NOSE OUT ST. JOES.

The Tabs defeated the St. Joseph's Club on the T. A. B. Club court last night, 17 to 16. The boroughites were one point in the lead at the end of the first half. The Tab seconds were defeated by the St. Joseph's seconds.

BEATS MEN RATED HIGHER.

George York won two matches last night in the Elks' Club pocket billiard tournament. He defeated Frank R. Emmons (90), 80 to 66, and John Ardern (100), 80 to 62.

GOOD BACKS FOR BAD.

Plainfield Residents Are Learning How to Exchange the Old Back For a Stronger One.

Does your back ache, feel weak and painful?

Do you suffer headaches, languor and depression

Is the urine discolored, passages irregular?

The kidneys may be calling for help.

Weak kidneys cannot do their work.

Give them the help they need.

To cure a kidney backache you must cure the kidneys.

Use a tested and proven kidney remedy.

Doan's Kidney Pills have stood the test.

Convincing proof of merit in Plainfield endorsement:

Mrs. C. B. Coriell, 60 Manning avenue, Plainfield, says: "I suffered from kidney disorders for years, and the principal symptom was a severe backache. Since I learned of Doan's Kidney Pills, I have taken them off and on, and they have always acted like magic, giving me prompt relief."

Price, 50c, at all dealers. Don't simply ask for a kidney remedy—get Doan's Kidney Pills—the same that Mrs. Coriell had. Foster-Milburn Co., Props., Buffalo, N. Y.—Adv.

J. C. COOPER WITNESSED BIG FIRE AT ISELIN

John C. Cooper, of Willow avenue, the borough, was one of the many spectators who witnessed the destruction, by fire, of the school building at Iselin, near Woodbridge, yesterday afternoon. The blaze was one of the worst the place has had in many years, and only through the efforts of the Woodbridge fire department a disastrous conflagration was prevented. The town hall and other adjacent buildings were saved by a hard fight.

The fire occurred only a short time after the children had been dismissed for the day, possibly averting a loss of life. One of the few articles saved was a handsome piano that had only recently been placed in the school. Mr. Cooper chanced to be in Iselin through his attendance at a funeral earlier in the afternoon.

FIRST M. E. CHURCH CHOIR TO SING ORATORIO "RUTH"

The quartet choir of the First Methodist church will sing the oratorio "Ruth," by Arthur B. Gaul, at the service tomorrow evening. The service will be entirely musical and no doubt many will avail themselves of this opportunity of hearing this beautiful work. The choir comprises Laura E. Gustafson, soprano; Ethel G. Kinnaman, contralto; Alexander MacGowan, tenor, and Edgar A. Cole, baritone. Clifford A. Braider, organist and director. The public is cordially invited to attend this service.

GRACE M. E. CHURCH REVIVAL WILL CONTINUE

The special services at the Grace church will be continued during the coming week. The interest displayed in the meetings as attested by the large attendances is the reason for their being continued. At the regular morning service tomorrow the pastor, the Rev. E. C. Gillespie, will preach on "The Greatest Love Song." At the evening service his subject will be "The Prodigal Son." At the latter service there will be special singing by the members of the Men's Bible class. The regular choir will assist with the singing which will be led by Robert Boyd, the singing evangelist.

—The Woman's Relief Corps will hold an entertainment in Reform Hall on Friday evening, February 11. Refreshments will be served.

—The weekly reception conducted by "Doc" Doyle and "Mac" McCormick last night was another success. Sixty young people enjoyed dancing until a late hour. Prof. Squier's orchestra furnished the music.

Steady Work for Good Men

A limited number of men can secure positions as motormen or conductors on Public Service Railway by applying at Waiting Station, Watchung Avenue, Plainfield, any Friday between 9 o'clock and noon.

All-year jobs at good pay. 25 tf

Plainfield Daily Press

Published Daily except Sunday, by the PLAINFIELD PRESS COMPANY. 105 North Avenue.

Entered at the Plainfield, N. J., Postoffice as second class mail matter.

LESLIE R. FORT, MANAGING EDITOR.

TELEPHONE PLAINFIELD 1300. Private Branch Exchange connecting all departments.

Two cents a copy. Ten cents a week. $5.00 a year in advance. Delivered by carrier or by mail. No extra charge for papers mailed to points in the U. S. and Canada.
Any subscriber failing to receive a single issue will confer a favor by notifying the business office.
Advertising rates mailed on application. Copy for change of advertisements to ensure change for same day must be at the office by 9 a. m.

PLAINFIELD, NEW JERSEY, FEBRUARY 5, 1916.

On Saturdays the editorial columns of the Daily Press are conducted by citizens who are free to express their own views. The contributing editor for today is Former Assemblyman S. S. Swackhamer.

For six thousand years the rulers of the race have stood in the rear at a safe distance and have forced the common soldier upon the point of the sword.

For six thousand years the military experts have said: "In time of peace prepare for war."

For six thousand years men have worshiped the god of force and today one half of the human race stand lip deep in blood.

Prior to the European war the military experts and the war lords said, "Preparedness will insure peace," and they piled up the war tax until the Foreign Secretary of Great Britain said, "If this thing goes on there can be only one of two possible results, either Europe knee-deep in blood or bankrupt European nations." But the war party insisted on preparedness as the price of peace and the English Parliament swelled the war budget to the breaking point.

In view of such a fact is it any wonder that Lord Rosebery in his speech last November at the London University said: "I know nothing more disheartening than the announcement recently made that the Uited States—the one great country left in the world free from the hideous, bloody burden of war—is about to embark upon the building of a huge Armada.

It means that the burden will continue upon the other nations and be increased exactly in proportion to the fleet of the United States.

I confess that it is a disheartening prospect that the United States so remote from European conflicts should voluntarily in these days take up the burden, which after this war, will be found to have broken, or almost broken our backs."

For one hundred and forty years the people of this country have been looking across the Atlantic at the people of Europe, armed to the teeth, staggering under a crushing weight of taxes, each workman with a soldier on his back, and so sure of peace that he fights for it all the time.

For one hundred and forty years the people of this country have refused to strap on the burden of militarism.

Now with the European policy smeared with blood, and the American policy without a scratch on it; with the doctrine of preparedness exploded forever on the battlefields of Europe, and with the steady confidence of the American people in the respect of the world fully vindicated, on what ground is it urged that the past policy of this country should be abandoned and that the nation should increase its armament?

President Garfield said: "We need no large standing army in this country. In the United States of America government rests upon the hearts and hands and homes of the people."

General Weaver, chief of coast artillery, according to Claude Kitchen, said that our sea coast armament is adequate for all defensive purposes, and according to the same authority Admiral Fletcher said that we have a navy superior to that of Germany or any other nation except Great Britain.

"Prior to the European war we spent more money for military purposes than any other nation on earth.

In the two years of Wilson"s administration the naval building program authorized is twice as large and costly as the last two years of Taft's administration and larger and more costly by eight million dollars than the entire four years of Roosevelt's last term and practically as large and costly as the entire four years of Taft's administration.

There is today over fifty per cent more construction going on for our navy than on the first day of March, 1913, or at any other time in the history of our country."

Then why this cry of anguish: "Hannibal at the gates?'

Well, since the nations of Europe have bled themselves white, plunged themselves into hopeless bankruptcy, shot off five millions of their best men and crippled as many more, so that an order has gone out for fifteen million dollars worth of wooden arms and legs to replace those torn off in battle, some people fear that the widows and orphans and cripples will attack us if we don't put out a billion dollars or so for war preparedness.

Militarism has been denounced as the bane of the world. In the Declaration of Independence Jefferson three times inveighed against military establishments. Europeans have fled from conscription in the old world and made their home with us, and yet there are men who, in this Republic, in a time of profound peace, with no enemy in sight, would appropriate vast sums for extra army and navy purposes, subject American citizens to enforced military service and turn this country into an armed camp in time of peace. Many honest people suffer from groundless fear. Is Europe's war a new thing that should scare us? Why Frederick The Great said, "running over the pages of history I see that ten years never pass without a war." The difference is that now all the nations are fighting and there are none left to fight us if they wanted to.

A disturbing feature of the proposed war preparedness is the fact that the means suggested are fit for offensive as well as defensive purposes. If national defense is the only object would not mines and submarines suffice to shield our shores from any attack of any foreign foe, if such a foe existed. Of course in reality no nation could invade us, for when she got her fleet in mid-Atlantic her mortal enemies at home would break through her borders while she was away.

"The bulk of the English and French fleet is now, and has been, within less than a day's run of the German coast. If England could bombard or land on the coast of Germany on the North Sea or on the Baltic sea, the war would end in sixty days. Germany would have to withdraw from France to protect her own soil.

Why does not the fleet of the Allies, nearly four times as strong go in and destroy the little fleet of Germany, bombard her sea-coast at once, and land an arm, etc.? Certainly not because of a little German fleet already bottled up, one-fourth as large, but because of mines and submarines. Mines and submarines would manifestly guard us against invasion.

The public treasury is hungry now. Taxes weigh like lead. Sixty per cent. of all public revenue goes for military uses and we now pay one thousand dollars a minute to feed the war lord in this country.

If we change our policy and prepare for war, how much shall we prepare? As much as any other nation? How can that be ascertained? Did any two prize fighters, however well prepared and trained ever exactly match, or did one always whip the other? Could Belgium have prepared against Germany? If we make a murder machine today will not a new invention put it on the junk heap tomorrow? To those who asked whether they should enclose Sparta in walls, Lycurgus said: "That city is well fortified which has a wall of men instead of brick." If we prepare for war will we not fight as Europe did? There is nothing so conservative as a bull with his horns knocked off. He is ready for arbitration.

The boundary between Canada and the United States is three thousand eight hundred miles long without a gun or a fort to guard it.

If we undertook to fortify it now, what would England say?

The common man has been forced or fooled too often into fighting for some one higher up.

I would take the power of bringing on war away from kaisers and kings and congressmen and submit the question to the vote of the taxpayers and bread winners who have to pay the bill and shoulder the muskets and stand in the trenches.

In the meantime let us remember that "a nation must live by righteousness or the sword," and we are commanded to put away the sword.

You canpot talk peace with your belt full of pistols.

"The soul grows in the direction of its attention."

The American people must decide whether they will put their trust in Christ or a Krupp gun.

S. S. SWACKHAMER.

On the Spur of the Moment

by Roy K. Moulton

I Remember.

I remember, I remember,
When courtin' Sal I went;
The parlor where so many
Delightful hours were spent;
The good old horsehair sofy,
The crayon portraits, too;
The what-not in the corner
Filled up with ancient junk;
The stuffed owl on the mantel,
Who listened to the bunk.
I peddled just like you did,
When courtin' of your gal,
And life was simply heaven
When I was courtin' Sal.

I remember, I remember,
How I marched up the aisle;
The knot tied by the pastor
Has held for quite a while.
The horsehair sofy's missing,
The crayon portraits, too;
We're living in apartments,
With modern stuff clean through.
The stuffed owl is not with us,
Perched up above the grate;
We have no corner what-nots,
For we are upto date.
I remember, I remember,
I married Sal, you bet,
The landlord and collectors
Will not let me forget.

A Latter Day Romance.

The gas was turned low in the conservatory and the strains of the orchestra music floated in from the adjoining room. Clarice, the millionaire pork packer's daughter, was a dream that night, and Harold knew that the psychological moment had arrived. Tenderly he leaned over the divan and whispered in her shell-like ear (she had two ears, but he used only one): "Darling, will you be mine?"

"Are you sure that you can keep me in the manner to which I have been accustomed?" she replied coyly, yet sadly.

"It's a pipe," he replied.

"Can you afford to let me have an egg for breakfast every other Sunday morning?"

"Yes."

"Can we have roast beef at least once a month?"

"Probably."

"Then take me, Harold, for I am your'n."

And he took her, but he had lied to her most shamefully.

A Wholesale Victory.

It really took a lot of sand to ask for
Araminta's hand.
I had stage fright so bad I shook
just like an aspen leaf.
Thought 'twas a job requiring nerve I
did not let my purpose swerve,
Because the way I loved that gal
was quite beyond belief.
Her father was a misanthrope by
reputation and no hope
Was offered me by anyone who
knew his crusty ways.
He looked so fierce my face got hot
and I got scared and quite forgot
The speech that I had practiced on
so faithfully for days.
I stutered and stammered till the old
man though I had a chill,
And seemed inclined to help me on
and have the matter done.
Before I could quite understand, he'd
grasped me warmly by the hand.
And then I knew, or, joy of joys,
that I at last had won.

He really loosened up and smiled just
like a happy child.
It was the first time he had done a
thing like that in years.
He was so very gracious that I
thought that I could smell a rat.
I'm not a superstitious man, but he
gave me some fears.
The wedding bells rang gaily and the
presents were just simply grand.
I'd won my Araminta and the
world seemed glad and gay.
It was not like my luck a bit. I
thought there was some catch
in it.
It didn't seem as though it could
be any other way.
Then the awakening was due. I'd
won my Araminta true,
But it seems that I'd also won her
father and her mother.
They're living with us in our flat for
good and then, not only that,
But we have also with us now her
sister and her brother.

WILL RELATE THRILLING EXPERIENCES IN THE WAR

La Vicomtesse de Rancongne, who is to give an illustrated lecture at the Hartridge Auditorium, February 14, for the benefit of the French and Belgian relief funds, is the daughter of the editor of Le Matin, and prior to coming to this country, rendered valuable services to the Allies. In her lecture she will tell of her experiences.

Tickets for the lecture can be secured from the following:

Mrs. C. H. Franklin, 305 West Seventh street; Mrs. E. N. Parmiy, 930 Central avenue; Mrs. H. A. Bumpus, 827 Madison avenue; Mrs. J. K. Meyers, 139 East Seventh street; Mrs. W. C. Kinney, 828 Arlington avenue; Mrs. H. D. Hibbard, 144 East Seventh street; Mrs. Edward Patterson, 740 West Eighth street; Mrs. S. S. Carvalho, 400 West Eighth street; Mrs. Charles W King, 905 Watchung avenue; Mrs. W. H. Murray, 737 Watchung avenue; Mrs. George P. Mellick, 218 East Seventh street; Mrs. Mayberry Mellor, 963 Hillside avenue; Mrs. F. D. Warren, 966 Hillside avenue; Mrs. George Bomann, 1326 Evergreen avenue; Mrs. Frederic W. Wallace, 996 Hillside avenue, representing the Prince of Wales', Mercy and Belgian Relief Societies of Plainfield.

Patent Office Documents.

If all the documents stored in the patent office at Washington could be placed end to end they would form a strip that would reach around the earth three times.

AND THE WORST IS YET TO CO ME--

AT LARGE

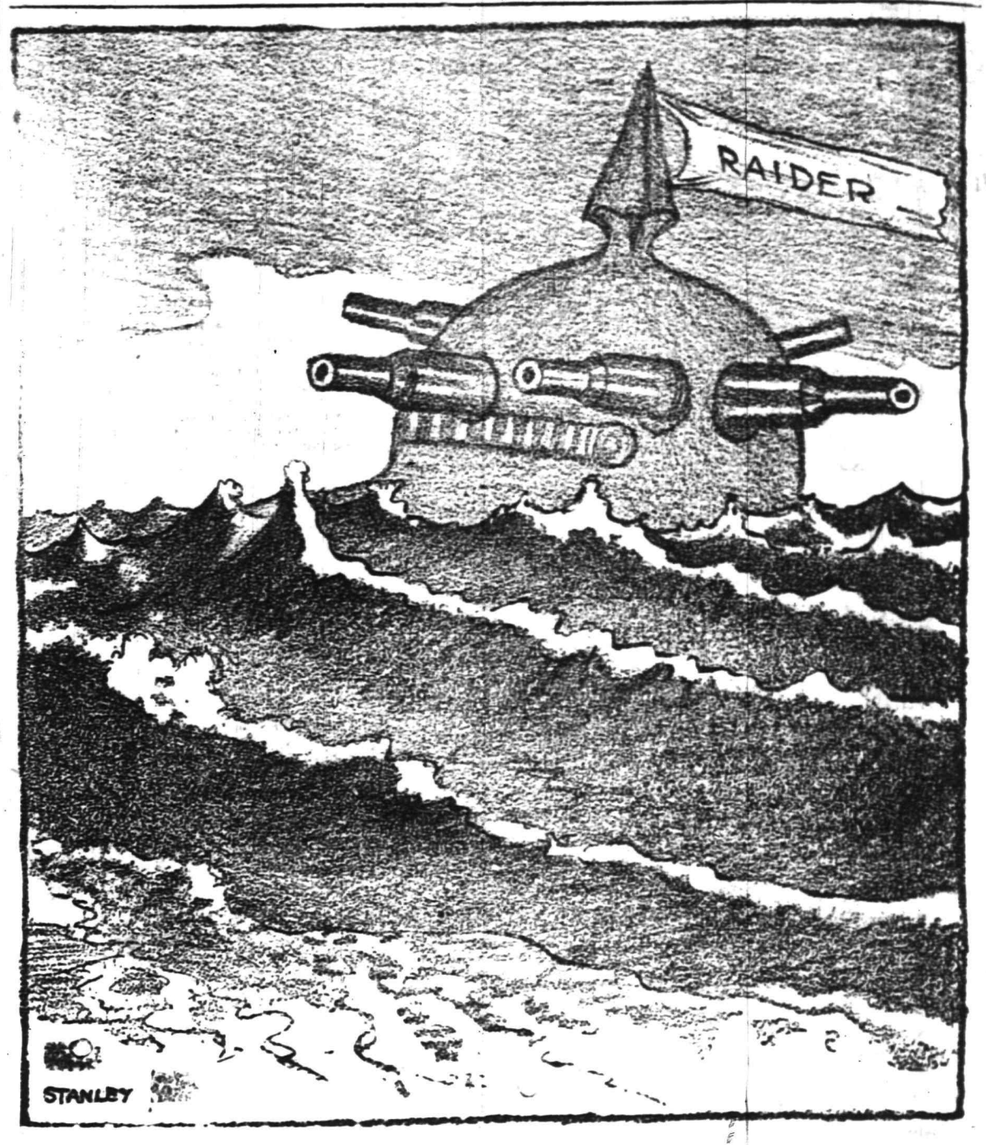

∴ Plainfield Theatre ∴

Bert Swor, with Al G. Fields' Minstrels, at the Plainfield Theatre, Thursday, matinee and night, Feb. 10.

Peter S. Clark offers his Rosey Posey Girls to the patrons of the Plainfield Theatre next Monday, matinee and night. This will be an entirely new show this season and is said to be bigger and better than ever, offering many novelties. "The Redemption Club" is the title of the original two-act musical piece, which was written especially for this attraction by Walter Pearson. It is a delightfully pleasing plot, replete with catchy comedy bits and bright musical numbers. The large chorus has been carefully selected, nearly all of the young and pretty women having been with big Broadway productions. Among the principals is Miss Mamie Mitchell, the classic prima donna, who is in a class by herself. Other principals include Harry Bentley, Clare Evans, Harry S. La Van, Walter Pearson, Billie Davies, Madeline Whitney, Gates and Gates and Sherlock Sisters. Costumes, scenery and electrical effects are all that can be desired.

Would-be humorists endeavor, in an exaggerated way, to ridicule folks who are inspired by band music. That their self-styled funnyisms fall flat is answered by the fact that all persons gifted with any degree of intelligence are charmed with the enlivening strains of a good band. Band music not only entertains the masses, but inculcates patriotism in armies and navies. The duties of camp and field are lightened when brightened with the music of the band.

England, Germany and France endeavored to recruit their armies by newspaper and posting advertisements. Numerous bands paraded the streets of London. Banners bearing inscriptions were carried behind the bands, such as "Join Now," "When Are You Going?" "What About You? We're Going," "Rally 'Round the Flag," "No Khaki, No Kisses," "We Are Both Needed To Fill Up the Ranks." One banner bears the picture of a man sitting with a little boy and girl on either knee looking up into the man's face. The boy asks, "Papa, what did you do in the great war?" As the band marches, rendering popular and patriotic airs, men fall in line behind. Al. G. Field was the originator of the observation, "A brass band and a crowd were never seen going in opposite directions." The crowds seem to follow the band, hence the minstrel band has become an institution. That the crowds follow the band is evidenced by the audiences that the Al. G. Field minstrels attract. Plainfield Theatre, Thursday, February 10, matinee and night.

PROCTOR'S THEATRE

The Triangle and Fox photoplays, together with the vaudeville entertainment booked by the management of Proctor's local theatre for the first half of next week, are exceedingly attractive, and feature stars occupying the foremost positions in the photoplay firmament will appear. The dramatic feature on Monday and Tuesday is a Griffith production entitled "Let Katy Do It," and has as the leading characters, two of the most popular stars in filmdom, namely Jane Grey and Tully Marshall. Sam Bernard, the popular Broadway comedy star, is another favorite who has entered the moving picture field, and appears on Monday, Tuesday and Wednesday in a funny Keystone comedy entitled "The Great Pearl Tangle." Bernard assumes the role of a designer in a fashionable modiste shop. On Wednesday and Thursday an extraordinary attraction has been booked in the form of the latest William Fox feature, entitled, "A Parisian Romance." This was the late Richard Mansfield's greatest success on the speaking stage. Cooper Cliffe, one of the greatest of English character actors, is the star and is ably assisted by Dorothy Green and a superior cast. The vaudeville to be presented the first half of the week includes The Tripoli Girls, a mammoth musical comedy revue in which good singing and clever dancing are introduced; Kern & Spot, showing the remarkable intelligence of a canine comedian; Lucille Savoy & Co., in a novel song and posing offering, and Marie Donohue, an eccentric comedienne in a refined skit. "The Red Circle," will be presented Friday as usual, and the toy matinee will take place for the children on Saturday. "The Strange Case of Mary Page," a powerful production with Henry Walthall and Edna Mayo as co-stars, will soon make its appearance at Proctor's.

Supply at Hand.

Employment Agent—I have a capable cook that will just suit you. She is a widow and is very fond of children. Mrs. Richleigh—But we have no children. Employment Agent — Oh, that'll be all right. She has six of her own.—Exchange.

Daddy's Bedtime Story—

How a Little Boy Saved His Playmate's Life.

Then Strong as Anything He Pulled.

DADDY took both his children on his knee. "Now I am going to tell you the true story of a little boy only five years old who saved the life of his playmate, who is three," he told Jack and Evelyn. "They both live in Pennsylvania, and you must please imagine a deep hollow in a clump of trees standing in a big lot where six children had gone to play. In the middle of this hollow, with beautiful still snow lying over the frozen ground, is a pool covered with a thin sheet of ice."

"Just like Uncle Ben's pond!" cried Jack.

"The three-year-old, Davy, ran to the very edge of the pool, and just beyond his reach was a nice branch sticking up out of the ice. Davy wanted it to play with, so before any of the older children could stop him he ran right out on to the thin ice and tried to pull the branch out. Oh, but the thin ice wobbled, swayed, snapped, cracked, broke, and little Davy went right down out of sight into the cold, cold water. A six-year-old boy reached for him, but when more ice snapped and cracked he turned and ran off, crying. But five-year-old Ivan saw Davy's little head bobbing up and down in the water and, without even knowing what a little hero he was making of himself, with a clear mind that any man might be proud of, slowly, surely crept his way out across the fatal ice, hung on to the branch with one hand and reached the other down into the icy water till it grabbed Davy's. Then, strong as anything, he tugged and pulled till he fetched the sopping, frightened, drowning little three-year-old safely back to land!

"By this time all five of the children were crying, and their cries brought a bigger boy who happened to be going along the road near by. This big boy took Davy in his arms and ran home with him. So his mamma put Davy in a hot bath and petted and loved him back to comfort and happiness."

"And what happened to Ivan?" shouted Jack.

"Oh, Ivan is the little hero of the Pennsylvania town," said daddy. "When people ask him to tell how he saved his playmate he just says, this brave, heady little five-year-old: 'I was standin' on the bank when Davy went fru. So when Gene, Davy's brother, began to cry I just crept out by the branch and hung on to it wif one hand, and all the time Davy was bobbin' up and down I just reached out my other hand and grabbed his.'"

"Were Davy's mamma and his papa glad?" asked Evelyn.

"Rather!" cried daddy, giving his own children a huge hug.

"And did Davy catch cold?" the children wanted to know.

"No, not even sniffles," said daddy.

Marrying for Money

BY MRS. EVA LEONARD

Nothing But Financial Ruin Will Stop the Wife's Spending.

Ortrude Townsend was sitting in the porch swing when her husband and the children came home from the store. Dudley and Marian passed on to their rooms, but Jacob dropped into a chair near her.

"J. C., I am thinking of going to Kansas City tomorrow to buy a runabout. What make of machine do you think is the best?" It was dark, so Ortrude could not see her husband's face.

He did not reply, and she continued:

"You probably have some preference as to where you would prefer to have me trade."

"Ortrude, it will be next to impossible for me to get a machine this year. You see, all the ready money had was used up building and furnishing this house. Then the expense of the home upkeep has been heavier than I ever dreamed it could be. Next year I hope to have accumulated a little reserve——"

"Oh, it will not be necessary to pay for it this year. People buy machines every day and run in debt for them," said Ortrude cheerfully. "Besides, I do not plan to get anything very expensive. I shall not ruin you in one fell swoop." Her laugh rippled out on the evening air. Jacob had always admired her laugh, but now it grated on his nerves.

"My dear, you do not understand business."

"No, so don't try to explain it to me; it would bore me. It is nonsense to try and make me believe that a rich man cannot afford a machine. Why, everybody has a machine nowadays." Ortrude had the air of quieting an unreasonable child.

"Ortrude, let me beg of you to listen to me. I am not a rich man in the sense that you use the word. When you said that you expected to spend money I had no idea that you would insist on spending money that I could not afford to have spent; that you would insist on crippling your future." Jacob's tone was very serious.

"You said the business could stand up under my demands, and I think six or seven hundred will not entirely wreck us financially. I simply must have some way to get about. There is not a decent thing to be hired, and I have endured that vulgar, ignorant Mrs. Jaynes all these weeks because I had no other way to go. You simply will have to make some arrangement."

"Do you mean that you will insist on having what I tell you plainly I cannot afford to get?" Jacob spoke slowly and distinctly.

"Since you put it that way, I do," she replied coolly.

"Are you so selfish that you care nothing for what I wish?" he asked, speaking with an apparent effort.

"Really, Mr. Townsend, I cannot see that my affection has undergone much change. I am a very constant person. I began by telling you that I wanted money and lots of it. You promised me everything. It is you who have changed. We have been married only a few months and this is the second time you have asked me to economize. Something I flatly refuse to do. I have had twenty-eight years of rigid economy and I do not propose to take a post-graduate course in it." Ortrude leaned forward and looked fixedly in her husband's face.

"Who could have dreamed that a woman could be like this," said Jacob half to himself.

"The trouble seems to be that you had no imagination; that you supposed that I would be satisfied with a few dollars a week, as most of the women in this town are. I am sorry you did not understand. I tried to make my meaning clear."

Jacob buried his face in his hands and said nothing. He heard the soft swish of her dress as she passed him and went up to her room.

(To be continued.)

COAL

CONSUMERS COAL COMPANY

EGG, STOVE, NUT

$6.75 Per Ton

Pea $5.25

30c discount for Spot Cash

A charge of 25c extra for carrying coal

Hay, Grain and Feed

CONSUMERS COAL CO.

Tel. 66 225 Madison Ave.

The spot-light of full publicity, turned on a store, reveals all places in that full light a store's defects—if it have defects. For example: If high prices prevail, or lines of goods are not kept up to date, the reader of the store advertisements knows it. It follows that advertising "pays" the store that renders real service—and would not pay the other kind of a store.

If you are a student of the "ads" you KNOW WHAT IT OUGHT TO COST.

Ideas for the Clever Needleworker

The woman who is handy with a needle need not lack employment, and if she is clever in catching artistic ideas she can make so much more money in a pleasant occupation. There is much work to be done aside from regular dressmaking, millinery and knitting.

For instance, the vocation of dressmaking is as old as the beach sands, but many old time occupations which are distinctly new have evolved themselves from the seamstress' tasks.

Makes Buttonholes.

There is a woman in one town who works buttonholes. For many reasons she could not do regular dressmaking, but she takes in many a penny in the course of a year. People who do their own sewing but dislike the buttonholing bring the garments to her for this finishing, and even the village dressmaker often sends in a bundle of various garments to be "buttonholed" in a time of rush.

From the easy buttonholes in lingerie blouses at one cent each her prices range to two cents each in woollen dresses and motorcoats, and to five cents a hole in coats. She charges according to material and the time and skill required. She does no other kind of sewing. She has found it profitable to buy by the dozen buttonhole twist and thread of the right size in a variety of standard colors, the price of which is included in her charges. Buying by the dozen she gets the material cheaper.

The Retoucher.

There are many women whose employment denies them time for fittings and to whom ready made clothes are distasteful. Here is the opportunity for the retoucher of ready made garments. She makes a specialty of adding individual touches. It may be the substitution of a fur collar and cuffs on a coat, or a few leather bandings stitched on a skirt. A suit may need different buttons to improve it.

Ofttimes a nice fur or corduroy coat is bought cheap and you discover the manufacturer made the price possible by putting in a cheap lining. You take it to Miss Retoucher and she transforms it into a luxurious garment by the insertion of a lining worthy of the outside. Again, she substitutes ornamental braid loops and fastenings for the tailored buttons on a coat.

A leather collar and cuffs make of a strict tailored suit a chic affair. She knows how! She has a practical sense of the artistic in relation to dress and may advise a little braiding on coat and skirt, or fur buttons on a long cloth coat. She takes a plain tailored blouse and embroiders tiny bowknots or flowers on the front and cuffs, scattering them at intervals till the blouse resembles an imported one. A one piece dress may need only new collar and cuffs or a different belt to distinguish it.

Fitting and Basting.

Then there is the woman who specializes in remodeling old garments. Many dressmakers will not touch old goods, and so the woman who would not have confidence to cut into other people's new goods finds ready custom when she hangs out her shingle. Remodelling sleeves, changing the length of skirt or adding belt, collar or vest is a comparatively simple matter, but complete remodelling takes more time. The remodeller charges 20 cents an hour. In some localities 25 cents an hour would be reasonable.

Another woman who could not find time to do dressmaking in its fulness cuts, bastes and fits garments for her patrons who do their own finishing. Practice has made her adept at manoeuvreing a pattern and utilizing short lengths. In many instances the successful hang of a skirt is due to the proper cutting according to the weave of the material and the careful basting. Many women who cannot afford to have a dress made are glad to get this much done.

Plaid top coat of wool velour, all lined with silk, silk velvet collar; 3 pockets; white pearl buttons; fulness held in by cross straps under arms; raglan sleeves; in tan and black or green and black, $42.50.

Courtesy of John Wanamaker, New York.

Twitching or Blinking Eyes

If the eyes suddenly blink at a light, or the eyelids start twitching convulsively, you may be sure either you are run down in health and overworked, or that you need spectacles. If the former, take your general health in hand at once. It is probably anaemia, and an iron tonic and, unless you are a teetotaller, drinking sound Burgundy or red wine will be the best remedy.

Sleep is also a great beautifier of the eyes. The eyes of a good sleeper will always be creamy and deep in color, and the eyelids will fold back calmly, without that nervous rapid blinking which is so irritating to watch. If the eye suddenly twitches, and an oculist pronounces glasses unnecessary, it would be advisable to go in for massage or electric treatment. A doctor should be consulted.

It sometimes is the precursor of a nervous breakdown or shingles—a horribly painful malady. To tie a green ribbon round the eyes at night is excellent for resting the eyes and keeping them calm and still.

Outdoor Games Are Excellent

Delicate people should try to take their outdoor exercise between the hours of eleven and three during the winter. Before eleven the night damp is still in the air, and after three, the cold and dark of the evening come on very quickly indeed. Invalids and delicate children should be given a hot drink of some kind—a cup of hot milk is best—immediately before the walk. This gives strength as well as warmth, and prevents any feeling of exhaustion.

Children should always, if possible, be given some outdoor game to take with them—a hoop, a skipping rope, or a doll's pram. This keeps them occupied and happy, and generally causes them to run about and take far more exercise than they would otherwise do.

Besides, the little girl who has no toy out of doors with her always envies the one who passes with a doll, and envy and discontent—besides being morally bad—depresses the vitality and puts the child into the very condition which renders her most likely to take cold.

Weaning the Baby

The principal object in preparing food for the baby, in the process of weaning, is to keep it as much like breast-milk as conditions will permit. Any abrupt, pronounced change in the composition of modified milk disturbs a baby's digestion. What then is the condition of this delicate organism when a mother withdraws the life-giving breast-milk and supplies half-raw cereals, heavy gravies or soups, mashed potatoes and fresh bread with butter?

The Tests.

The important tests of baby's digestion are weight and bowels. After a baby is one week old and until he is 6 months of age, he should gain six ounces a week. Between 6 months and 12 he gains more slowly, about four ounces each week.

Weaning from breast to bottle is a simple, safe, natural process, if intelligently conducted. No mother need dread it, if she will follow the foregoing simple directions and will heed the following warnings:

Wean gradually; feed regularly; feed more lightly in hot than in cold weather; give "plain milk," diluted with boiled water and sugar; buy pure, clean milk and keep it clean and cool; never give baby tastes of other food.

TO HANDLE A MATTRESS.

If the mattress is full length, tie in three places with a stout cord, then insert three bundle handles (such as all housewives should keep), and it can be handled very easily.

If in two pieces, tie the larger part twice, insert handles and move with ease.

STOVE POLISHING.

To keep the stove radiantly bright, keep a piece of hard soap in the blacking dish.

After wetting dauber, rub lightly over the soap before putting in blacking; or in liquid blacking dissolve in a tablespoonful of hard soap in a very little water and thin blacking with it. The result is a brilliance after polishing.

Suggestive.—"Does your wife favor useful gifts?"

"Too much," replied Mr. Meekton. "Last Christmas she bought me a nice, new snow-shovel."

Net afternoon dress; 2 foundation skirts of white net; rose or blue over-skirt; white flounces beaded with embroidery; colored net part way or bodice, edging of cuffs, and collar; black velvet run through beading trims collar and cuffs; 3 button finish colored net girdle, $32.50.

Courtesy of John Wanamaker, New York.

Care of Baby's Skin

The delicate skin of a baby requires very careful handling to preserve it from injury. Far more tender than the skin of a grown person, it is subject to frequent irritations, to chafing, eruptions and scaling. These ills are not only unsightly but are irritating to the child and make it nervous, peevish and fretful, and sometimes actually ill.

Washing and drying should be done gently, with no rubbing and with as little friction as possible, and all the toilet aids necessary should be selected with the utmost care. An impure soap or powder will make mischief that it may take months to undo.

The universal aseptic for babies is boric acid. A solution of this should be on every baby's toilet table. It has numerous uses. The rubber nipples for the baby's bottle should be soaked or dipped in the solution before every using. Boric acid cleanses the baby's mouth and washes out any pus in the baby's eyes. If applied on soft linen or absorbent cotton to chafed parts, it acts as a soothing wash. It acts as a disinfectant for scratches or cuts.

SIMPLE INSOMNIA TREATMENT.

Should you be a restless sleeper, should sleep come to you only at fits and starts, try simple remedies, and do not plunge into narcotics or stimulants—at least not until the others have failed.

A famous English physician is quoted as saying: "I can cure the worst case of insomnia in this manner: When the patient has retired, give her a heaping bowl of bread and milk, with just a dash of salt to season it. This will draw the blood from the head to the stomach, it will quiet the nerves and put the entire body in a healthy glow, and in ninety-nine cases out a hundred the patient falls into a healthy, restful sleep."

TO SOFTEN WATER.

Labor and soap may both be saved in the laundry by the use of soft water, and even the hardest of water may be easily softened without the addition of chemicals.

Three or four days before it is to be used, draw sufficient water for the washing and expose it in tubs, etc., to the action of the sun and air. The trouble is only that of a little forethought, and is well repaid.

SAVING THE DRIPPING.

Put the dripping into a clean saucepan, let it boil for a few minutes over a slow fire. Be careful to skim it well let it stand to cool a little; then strain it through a piece of muslin into jars for use.

Beef dripping is preferable to any other for cooking purposes, as with mutton dripping there is likely to be a tallowy taste and smell.

The John Wanamaker Store

Subway at Astor Place. Broadway at Ninth. New York.

The Big Things In Our "Big" Sale of Silks

—as the people call it.

For the opening day we listed all of the offerings in this Special Sale—57 distinct lots, embracing practically every kind of wanted silks.

For Monday we particularize on some of these groups, of which there are large quantities, showing their qualities and many uses.

$2 Spring Taffetas, $1.35 Yd.

Good quality, soft and brilliant, giving excellent wear. Comes in the new Spring shades—rainbow and pastel—and will make charming afternoon frocks—either a frilly gay affair or a quaint demure old-fashioned one.

$3.50 Imported Charmeuse, $1.85 Yd.

Made in Switzerland and dyed with Swiss dyes which give a clarity of color because of the snow water used in their preparation. With a soft dull yet lustrous finish, this fabric is wonderfully adapted for dresses and linings and will give good wear. Charmeuse has now become as staple as satin or taffeta. The width is forty inches.

$1.50 Negligee Crepe, 95c Yd.

Heavy enough for summer dresses but largely used also for negligees and lingerie. Thirty-eight inches wide and in a full range of light Spring colors.

$3 Faille Sublime, $1.85 Yd.

A silk-and-wool weave—the wool scarcely shows, yet it gives weight to make the fabric heavy enough for proper draping yet retaining its soft rich lustre. A staple fabric sold all over the country at $3, but here for $1.85 because we have taken the manufacturer's broken lines. Forty-four inches wide, in several dozen shades.

White Habutai—65c to $1.50 Yd.

Grades that we sell regularly for 85c to $2—thirty-six inches wide. Habutai is the strongest of all silks for weight—the $2 quality which we are selling for $1.50 has been used in some of the giant aeroplanes now being made, where lightness and strength are required. In this collection are grades suitable for blouses, underclothes, summer dresses and men's shirts.

Chinese Pongees at Half

50c to $1.50 for $1 to $3 grades—thirty-three inches wide. Used separately or in combination with other silks they are seen in many of the new spring frocks. Some of these grades are heavy enough for sports suits or for men's summer suits.

Fancy Silks, $1.35, $1.68, $1.85 Yd.

$1.35 yd. for $2.50 and $3 forty-inch satin and crepe brocades, two dozen spring colors. Used for all sorts of purposes, from dresses in and linings and negligees to wall draperies.

$1.68 yd. for $4 forty-inch silk-and-wool fancy cords, for spring suits and linings for evenings wraps.

$1.85 yd. for $3.50 fifty-two-inch satin crepe border Ninon—unusually wide as you see—has a graduated border effect and the satin stripe is of a fine lustrous quality, making it well adapted for dance dresses and afternoon frocks with satin and taffeta underneath.

$1.50 Black Satin, $1 Yd.

Heavy enough for evening dresses and also good for linings. Has a sort of charmeuse finish with not too high a lustre.

$2 Black Taffeta, $1.25 Yd.

Cheap black taffeta is always an extravagance. Poor quality does not wear. It splits. The grade is heavy enough to give good wear. A black taffeta afternoon frock should be in every woman's wardrobe. Combined with blue serge black taffeta is never ordinary and always serviceable.

$2.25 Black 40 inch Charmeuse, $1.35 Yd.

This quality has a good heft, but is not loaded down and has a fairly dull finish; excellent for dresses that require wear. Women who live more or less formally at home and entertain a great deal always have a charmeuse dress of this kind—especially large women with a certain dignity yet who wish to retain youthful interest and charm.

$2.50 Black Novelty Taffetas, $1.50 Yd.

New favorites for spring dresses, especially the old-fashioned kind of the 1830 period. A soft brilliant fabric that will give good wear. Thirty-six inches wide.

$3, 44-in. Black Crepe Poplins, $1.85 Yd.

A silk-and-wool fabric that will wear wonderfully well; good weight; especially adapted for dresses for older women.

$5, 40-inch Black Duchess Cashmere, $2.85 Yd.

Heavy and fine, for spring suits or summer evening wraps; a dull finish without lustre but very rich in appearance.

Silk Rotunda and Main Aisle, Old Building.

Thousands of Silk Remnants, $1 Yd. —About Half Price

Mostly double widths in lengths from 1½ to 6 yards—not a yard that has been selling here for less than $1.85; many of them ranging up to $3 and $4 in quality. Both in colors and black.

Daylight Subway Store, Old Building, and Subway Entrance, New Building.

JOHN WANAMAKER

Distributor of the Celebrated Knabe, Schomacker, Emerson, Lindeman and Kurtzmann pianos, the matchless Angelus player-pianos, and the newest models in electric player-pianos.

PIANO SALONS

First Gallery, New Bldg., Broadway at Ninth

A Week of Wonderful Furniture Buying Has Gone

Another Begins Monday

18 Buying Days Remain in the

February Sale of Furniture

Wonderful as the week has been, stocks will be full on Monday. Reserves are ready. They come in as fast as the sold furniture goes out. There is still more furniture to choose from—every piece at a special price than you will find in any other two stocks in the city. And it is all good.

Each kind of furniture is grouped by itself. Prices are plainly marked on the tag—our regular price to identify the grade, and the February Sale price. You know how much you save if you buy.

It Is a GREAT Sale

Does your home need furniture? Have you looked it over? Is it as comfortably furnished as you would like it to be? Is the influence of its furniture good, upon you, after a busy day; upon your family, all day and every day?

The February Sale Offers You the Opportunity to Make Your Home What You Would Like It to Be—at Saving of 10 to 50 Per Cent., Averaging 30.

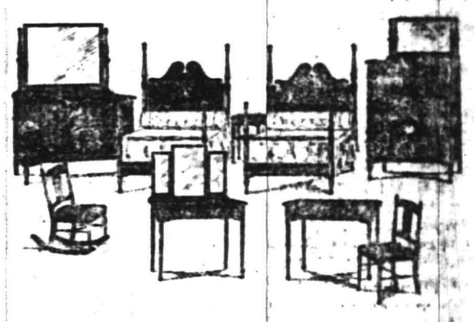

9-piece bedroom suite is in black enamel, decorated in blue, by our Artists in Our Workrooms. February Price $252.75

This 9-piece bedroom suite, during February, is 10 per cent. below our year-round price.

We will take orders to duplicate this set at this price, in gray enamel with black decorations, cream with pink and blue decorations, or any color enamel with any desired decorative scheme; delivery in four weeks. The finest—in our judgment—cabinet-maker in America will make the suite; with mahogany panels and drawer interiors, and birch tops, fronts and posts, because birch is a very durable wood and takes enamel well.

Some Other Examples for Reflection

4-piece mahogany-finish dining-room suite. Adam design; buffet, china closet, serving table and extension table, $115.75.

9-piece mahogany dining-room suite; buffet, china closet, serving table, extension table, four side and one arm-chair, $180.

Solid mahogany buffet, Colonial design, mirror back, $57.25.

Solid mahogany china closet, $32.

Solid mahogany extension table, 6 ft., 48-inch top, $39.25.

Solid mahogany serving table, $18.75.

Mahogany buffet, $37.75.

China closet to match, $22.75.

Serving table to match, $15.75.

Mahogany buffet, Adam design, $47.25.

China closet to match, $28.25.

Serving table to match, $18.75.

Mahogany [illegible] table, 6 ft., 42-inch top, platform base, $[illegible].

3-piece mahogany living room suite, tapestry seats and backs, $76.

3-piece mahogany living-room suite, cane panel backs and blue velours, upholstered seats, $54.

4-piece mahogany living-room suite, tapestry seats and backs, $111.

Mahogany wing arm-chair, cane seat and panel back, $15.25.

Fumed oak davenport, loose tapestry covered cushion seat and 2 pillows, $50.50.

Fumed oak rocker, tapestry loose cushion seat and back, $29.

4-piece mahogany bedroom suite; bedstead, dresser, chiffonier and dressing table, $63.

Full size mahogany bedstead with twisted posts, $24.75.

Dresser to match, $37.

Chiffonier to match, $28.75.

Dressing table to match, $23.

Fifth, Sixth and Seventh Galleries, New Building.

The Victrola

Brings to the home an infinite variety of entertainment.

Its music may be enjoyed by all the family. The Victrola reproduces the music in such rich, musical tones that it almost seems as if the artist were there in person.

Have You a Victrola in Your Home?

Every home may own a Victrola by the payment of

$5.00 or $10.00

Balance in small monthly payments. Call or write for particulars.

First Gallery, New Building.

The John Wanamaker Store

Local Sports In Entirety
General News In Brevity

Daily Press Sport News

Edited By H. S. Sharkey

Serving Its Twenty-ninth Year. PLAINFIELD, NEW JERSEY, SATURDAY, FEBRUARY 5, 1916. Sports Dept. Tel. 1300—Extension 3

EAGLES RULE THE CITY LOOP ROOST

Take First Place Away From Imperials, Whom They Lick Thrice.

RADIN BOOSTS RECORD

His 239 is Now Best Mark Yet Made in City League—Eagles Average 903.1, Despite New Wood—Jim Mahoney Does Best Work.

CITY BOWLING LEAGUE.
Standing of the Clubs.

	W.	L.	P. C.	H. S.
Eagles	6	3	.667	938
Tabs	5	4	.556	944
Imperials	4	5	.444	970
Knights of Col.	3	6	.333	902

Schedule.

Thursday night—Imperials at Tabs.

Rooters of the local Eagles' bowling team were a happy lot last night, and they had good reason to be. The Birds won three games from the Imperials, and went from third to first place in the City League standing; they broke the high individual record of the league, and busted their own high score team mark. Their night's average was 903.1

It is the first clean sweep recorded in the league. The F. O. E. men outclassed the boroughites in all three engagements, taking the first game by 41 pins, the second by 67 and the third by 114.

Harry Radin put up the score that gave the league record a boost. Harry hit 239 in the second game. The former high mark was 227, also held by Radin.

There was more rooting on the sidelines than has been seen at the Second street alleys this winter. The new wood bothered the pinners, the uninitiated pins falling hard as usual, Jim Mahoney was bothered most to death by the bottles and bowled only 182, 200 and 202, his average of 194.2 being the best of the night.

George Gates shot 190 and 203 in his first two games. Tuts Jaeger wound up with 214.

The scores:

IMPERIALS

Gates	190	203	137
Voorhees	165	192	183
Luthman	198	153	169
McKenzie	111	147	167
Cornolly	146	160	168
	810	854	824

EAGLES.

Smith	163	148	176
Jaeger	163	157	214
Miller	177	177	190
Mahoney	182	200	202
Radin	166	239	156
	851	921	938

BASEBALL NOTES

The Cleveland Indians may be purchased by a syndicate of four Chicagoans, it was reported yesterday in the Windy City. John V. Burns, a friend of Charles Comiskey, and Patrick T. Walsh, connected with street railway affairs in Cleveland, are two of those interested.

Members of the former Baltimore Feds are expected to be declared free agents within a day or two. This decision was reached by the board of directors after a long session.

Bill Donovan reports that the grounds at Macon, Ga., where the Yankees will train this year, are in good shape, and that hotel accommodations are also the best.

Hi Brewer, Eastern representative of the Feds last year, is to take over the ownership of the Worcester Club, of the New England League.

Portland, Buffalo and Detroit are said to be after Bobbie Vaughn, former Newark Indian, who played with St. Louis Feds last year.

Christy Mathewson will leave early for Marlin, Tex., the Giants' spring training camp, with a string of twenty young players. The famous twirler intends to leave about February 25 from New York.

K. C. POOL FINAL WILL BE THREE-CORNERED CONTEST

The final of the Columbus Club rotation pool tournament will be played Monday night between three teams—Tom McInerney and John T. Caulfield, H. P. Greenwood and George E. Howe, and T. J. Meany and Frank Reardon. They will play three frames, total points to count.

Last night McInerney and Caulfield defeated John McCarty and Jules Parent in three straight games, and Greenwood and Howe won three out of five from Bill Coyle and Joe Tobin.

—Advertise in the Daily Press.

SOMERVILLE JUNIORS SET LEAGUE RECORD

One of Their High Totals Against Plainfield is a 1020 Total.

ELKS' JUNIOR LEAGUE.
Standing of the Teams.

	W.	L.	P.C.	H.S
New Brunswick	12	3	.800	919
Jersey City	12	6	.667	977
Elizabeth	8	7	.533	977
Newark	11	10	.524	1012
Somerville	10	11	.476	1020
Paterson	6	9	.400	98.
Plainfield	1	14	.067	864

Schedule.

Wednesday night—Somerville at New Brunswick.

Somerville Elks did their best bowling of the season last night against Plainfield, and won three games with ease. They set a new record in the Junior League, when they shot 1020 in the second game.

The homesters did exceptionally clever work. Bill Schaub and Matthews were the leaders.

The scores:

PLAINFIELD.

Townley	141	191	162
Hetfield	161	180	147
Firstbrook	146	157	198
Simpson	166	156	148
Nash	180	179	167
	794	863	822

SOMERVILLE.

Roller	168	216	192
Graham	185	200	169
J Schaub	143	211	139
W. Schaub	234	194	182
Matthews	188	199	235
	918	1020	917

BARRINGER SWIMMERS AT P. H. S. MONDAY AFTERNOON

The Plainfield High School swimming team will get in action Monday for the third time this season, meeting the team from Barringer High School in the local school pool. Lorenzo Brower is depended on to be the mainstay of the locals in the 50 and 100 yard swims, and will be a member of the relay team. Fitch, Snyder and Condit will probably be the other three in the relay. Brownlee will go in the dives, while every one will enter the plunges. Barringer's swimming team will have Barnley, Barling, Williamson and G. Gregory forming the relay team. S. Gregory will take part in the dives, and Cooper and Condit will be two of the men to go in the swims at various distances.

BIG ATHLETIC MEET.

Boston, Feb. 5.—The twenty-seventh indoor athletic meet of the Boston Athletic Association brings together today some of the best athletes of the East. Colleges and clubs have entered teams in the various events. The special events are a three-mile run, the Hunter mile, the 45-yard hurdles and 40-yard dash. Some of the indoor records are sure to go, for a classier collection of athletes was never seen at the Boston meet.

CARTER IN FINAL.

Philip Carter won his semi-final match in the St. Valentine's golf tournament at Pinehurst yesterday.

P. H. S. SIX IS BUSY SQUARING ACCOUNTS

Avenges Early Season Beating by Trouncing the Roselle Parks.

For the second time in succession, the girls of Plainfield High School yesterday got revenge in their return meeting with another basketball team. Last Saturday it was the Bloomfield High School that they trimmed, after a bad defeat earlier in the season, and yesterday they handed the girls' team of the Roselle Park High a bad defeat by a 13 to 5 score, after taking a bad trimming from the same team last December. The visitors did not make a single field goal, owing partly to the excellent work of the Red and Blue guards, but garnered all their points from the foul line.

Elsa Palmer was the first one to break into the scoring column when she made a pretty field goal. Mary Simmons made two fouls during the half, while Miss Palmer caged two more baskets, all on pretty shots. Miss Broome did all of the scoring for the visitors, and then only made two foul shots. The second period was better played, but even at that, Roselle Park was outscored on account of a basket made by Miss Simmons. Both teams broke even on the fouls, at three apiece.

The locals showed more improvement over their last start and displayed some pretty teamwork. Miss Irma Good, the P. H. S. captain, was out of the game, and Jennie Bremble played only one half; but the improvement has been so noticeable of late that a victory is looked for in the next game for the city championship.

The score:

PLAINFIELD H. S.

	G.	F.	P.
Miss Palmer, f.	3	1	7
Miss Simmons, f.	1	4	6
Miss Bremble, c.	0	0	0
Miss Goetter, s. c.	0	0	0
Miss J Bremble, g.	0	0	0
Miss Pennock, g.	0	0	0
Miss Head, g.	0	0	0
	4	5	13

ROSELLE PARK H. S.

	G.	F.	P.
Miss Broome, f.	0	2	2
Miss Holland, f.	0	3	3
Miss Fish, c.	0	0	0
Miss Donington, s. c.	0	0	0
Miss Lott, g.	0	0	0
Miss Watson, g.	0	0	0
Miss Walther, g.	0	0	0
	0	5	5

Score by periods:			
Plainfield H. S.	8	5	13
Roselle Park H. S.	2	3	5

Referees, Miss Wean and Mrs. Starry; linesmen, O'Donnell and Crone; timer, Coudray; scorer, Miss Goetter.

ARRANGING SERIES.

John McCarthy, of Elizabeth, was in this city last night to arrange a bowling series between Elizabethans and Plainfielders who were at Keansburg last summer. Dates for the home-and-home matches will probably be set tonight.

N. P. G. S. VICORIOUS.

The North Plainfield Grammar School basketball team won from Westfield Grammar School, at Westfield, yesterday, 36 to 15. Scarborough made seven baskets.

G. R. WESCOTT
CHAS. SMITH, Manager.
133-135 North Ave. Phone 81
Wholesale Dealer In
WINES, LIQUORS & CORDIALS
Budweiser, Piel's, Geo. Ehret's, Ballantine's, Krueger's, Feigenspan, Du Bois, Rubsam & Horrmann, and Kostenbader Beers always in stock.
Prompt auto delivery to all parts of the city.

SEND YOUR CAR HERE
when it shows the least need of attention. We are amply equipped with facilities and skill to make any and all kinds of repairs on any kind of car. Don't wait for the damage to become serious. Such a delay may have very serious results.
AUTOMOBILES REPAINTED.
MARTIN AUTOMOBILE CO
304-312 PARK AVE.

C. LYMAN LEADS IN PARK CLUB BOWLING

Wins Three Points at Ten-pins Daniel Second; R. Lyman Third.

Charles Lyman won thre points, E. M. Daniel two, and Ray Lyman one in the Park Club ten-pin bowling last night. Fourteen members took part in the bowling.

C. D. Boice is still leading the point standing to date with 12 credits. E. M. Daniel has 11.

The total scores for three games, handicaps, actual pins and actual averages follow:

	Score.	Hcp.	Pins.	Ave.
C. Lyman	583	39	544	181
Daniel	582	6	576	192
R. Lyman	556	24	532	177
M. Brakeley	515	48	467	155
Hassell	499	84	415	138
Williams	499	96	393	113
D. Strong	494	30	464	154
Long	483	–18	501	167
Herring	382	75	307	102
R. Brakeley	468	75	393	131
C Gilman	456	78	378	126
Boice	431	21	410	136
Codington	425	131	294	94
Gavett	405	57	348	116

In the weekly five-back play, H. M. Fisher and C. A. Hall each rolled 63, the highest score of the night. They were the leading pinners, the former averaging 50.2 and the later 49. Hall, however, had the larger handicap, and won three points, Dr. P. B. Cregar being second and J. J. Sharretts third. Dr. Cregar's 57 in the first game was one of the high scores of the evening.

The next fiveback bowling will be on Wednesday night.

The results:

					W'h H'p.	W't H'p.
	H'p.	Games.				
Hall	33	51	63	33	180	147
Cregar	40	57	38	35	170	130
Sharrets	30	39	51	48	168	138
H M. Fisher	12	63	48	41	164	152
Weeks	37	47	43	37	164	127
Burnett	35	47	33	45	160	125
Overton	22	51	45	42	160	138
Mubbard	16	47	49	42	154	138
Hamman	34	41	38	39	152	118
D Strong	15	41	52	42	150	135
Clawson	30	42	32	46	150	120
Hillman	40	38	34	34	142	102
C. Strong	15	40	47	38	140	125
Rice	11	42	40	42	135	123
H. Dumont	16	35	41	32	124	108
E Williams	15	34	32	35	116	10

OLIVE BRANCH LOST THREE MORE GAMES LAST EVENING

KNIGHTS OF COLUMBUS LEAGUE.
Standing of the Teams.

	W.	L.	PC.	HS
Paterson	23	7	.767	965
Star of Bethlehem	24	12	.667	1014
Newark	18	9	.667	105.
Bayley	22	14	.611	997
Bayonne	24	18	.571	1019
Plainfield	20	22	.476	930
Ascension	18	21	.462	1032
Jersey City	15	21	.417	1003
Paulus Hook	15	27	.357	996
Olive Branch	4	32	.111	899

Schedule:

Monday night — Olive Branch at Ascension.

Paulus Hook picked on Olive Branch for three games last night.

The scores:

At Newark Columbian Club.

PAULUS HOOK.

Conway	158	158	16.
Edwards	189	141	176
[illegible]	209	19.	19
Dumphy	147	15.	17
[illegible]	135	176	17
	818	823	88.

OLIVE BRANCH

Buckwith	[illegible]	[illegible]	[illegible]
Coen	[illegible]	[illegible]	[illegible]
Neidman	[illegible]	[illegible]	9
Evans	185	173	[illegible]
McGrath	190	[illegible]	
	769	738	7[illegible]

At Bayonne.

NEWARK.

A Speary	194	181	184
Barkhorn	170	200	202
Van Volkenberg	151	180	206
Farrell	169	172	178
J. Speary	160	202	169
	844	935	942

BAYONNE.

Brown	166	171	172
Chonko	149	166	126
Zigray	168	129	...
Maloney	...	...	158
Minton	210	177	199
Hughes	179	173	163
	872	816	828

AT S. P. P. H. TONIGHT

Two local pick-up basketball teams, one composed of high school players, will go to Scotch Plains tonight to play the first and second teams of the Scotch Plains Parish House on their court.

YANKS RELEASE CREE.

The New York Americans yesterday released Birdie Cree.

BEST GAME OF THE COLLEGE SCHEDULE

Best Teams Clash in Stirring Battle, Rutgers Remaining on Top.

P. H. S. COLLEGE LEAGUE.
Standing of the Teams.

	W.	L.	P.C.
Rutgers	5	1	.833
Cornell	3	2	.600
Harvard	3	2	.600
Yale	3	3	.500
Princeton	1	4	.200
Columbia	1	4	.200

Schedule.

Today—Yale vs. Rutgers.

One basket in the Rutgers-Yale basketball game of the P. H. S. College League yesterday afternoon kept Yale from tying Rutgers for first place, and it again gave Rutgers a comfortable lead. Yale players were tied with Cornell and Harvard for second place, but the loss of the game shoved them back into fourth place.

Yale led at the end of the first half by four points, and after putting up the brand of game they displayed, it looked as if they would increase it. But after being held scoreless all through the first period, Snyder uncorked a shooting streak that couldn't be stopped by the whole Yale team, and tied the score at fifteen all when there was only a few seconds to play. A foul gave Clarkson a chance to put his team a point in the lead, but just as the whistle blew, Markey grabbed the ball and made his first basket of the game.

It was the best played game yet shown in the league, and it is evident that the two teams are really the best of the lot. The players are getting better at every start, and a few are already good enough to move onto one of the class teams.

The score:

RUTGERS.

	G.	F	P
Snyder, f	5	1	11
Remmer, f	2	0	4
Markey, c	1	0	2
Lee, g	0	0	0
Endress, g	0	0	0
Moore, g	0	0	0
Heron, g	0	0	0
	8	1	17

YALE.

	G.	F.	P.
Newell, f	1	1	3
Estes, f	2	1	5
Clarkson, c	3	2	8
Westron, g	0	0	0
Duncan, g	0	0	0
	6	4	16

Score by periods:			
Rutgers	5	12	—17
Yale	9	7	—16

Referee, Dunham; timer, Master; scorer, Van Hoesen.

THREE-MAN TOURNEY.

A ten-pin bowling tournament for teams of three men will be started this month at the Columbus Club.

NEWARK ELKS TAKE ALL AT RUTHERFORD

Average 946.2, and Draw up Near Elizabeth—Wagner and Van Ness Star.

ELKS' SENIOR LEAGUE.
Standing of the Teams.

	W.	L.	P.C.	H.S
Elizabeth	29	10	.741	1067
Newark	24	12	667	1014
New Brunswick	19	11	.633	1062
Hoboken	20	19	.513	1053
Paterson	20	19	.513	1051
New York	18	18	.500	989
Plainfield	16	20	.444	1015
Rutherford	15	24	.385	988
Jersey City	13	23	.361	1052
Rahway	9	27	.250	971

Schedule.

Tuesday night—New Brunswick at New York, Rutherford at Jersey City.

Newark Elks, averaging 946.2, won three games at Rutherford last night, and drew up nearer to the leading Elizabeth team. The defeat of Rutherford lessened that team's chances of taking seventh place away from Plainfield. The teams were only one game apart up to last night.

Van Ness, Wagner and Weingarth did the best work.

NEWARK.

Van Ness	180	213	213
Wagner	203	180	201
Erler	176	186	190
Speary	203	167	179
Weingarth	167	203	181
	928	948	964

RUTHERFORD.

Clark	115	187	222
W. Walter	181	168	147
Smith	185	191	146
Weidenmayer	173	130	175
A Walker	165	189	162
	819	880	853

SPORT CARD FOR THE COMING WEEK AT CITY HIGH SCHOOL

The second game of the series for the local girls' basketball championship is the feature of Plainfield High School's sport card for the coming week. A swimming meet is also included in the program, and the boys five gets in action twice. The schedule follows:

Monday — Barringer swimming team at P. H. S.; 1917 vs. 1918 (Interclass League); Yale vs. Harvard and Princeton vs. Columbia (P. H. S College League).

Wednesday—Bayonne High School boys at P. H. S.; 1916 vs. 1918 (P. H. S. Interclass League); Princeton vs. Cornell (P. H. S. College League).

Friday—1917 vs. 1919 (P. H. S. Interclass League); Rutgers vs. Harvard (P. H. S. College League).

Saturday—P. H. S. vs. N. P. H. S. girls, at Saengerbund Hall; Easton High School Boys at P. H. S.

WHERE WILL PAID TOSSERS GO NOW?

Baseball Men Who Formerly Played Here No Longer Welcome in Warren Co.

WANT LOCAL TALENT

Towns That Were in the Tri-County League Having Same Experience the Central New Jersey League Had—One Club Made Five Cents.

The history of semi-professional baseball in this section is being repeated up in Washington, Hackettstown, Newton and Dover, to which towns the stars who formerly played here migrated when the Central New Jersey League disbanded. Now the fans of that section, which had a fast league last season, are clamoring for local talent, the same as the fans here did, and 1916 will probably see the passing of the paid talent from Warren County.

Advocates of amateur ball will place their views before the Washington Baseball Association at a meeting to be held February 15. The same old arguments, presented here in years gone by, will be put up to the Washington officials by the leaders of the movement to restore amateur baseball. The cry that more pride and support is aroused by players who live in the town they represent bids fair to be the death knell of the former local pros who went from this field to the Warren district.

The experience some of the clubs had in finding it necessary to hold benefits at the end of the season to make up deficits is another strong argument against hiring out-of-town players. In their rivalry, the little towns went beyond their depth in trying to get players better than the other teams had. The Washington club finished with the munificent sum of five cents in its treasury.

ELIZABETH CHURCH FIVE AT HOPE CHAPEL TONIGHT

Another spicy game is promised basketball fans at Hope chapel tonight when the home team lines up against the Greystone Presbyterian church, of Elizabeth, on the West Fourth street court. The Elizabethans will arrive in this city by bus, and the game will start promptly at 8 o'clock. The line-up for the two teams will be as follows:

Hope Chapel.	Elizabeth.
Marsh	Kylish
Porter	Wersberger
forwards	
Snyder	Jacobson
center	
Hunter	McCutchen
Overland	Jacobson
guards	

LIEUT. BERG'S EXPLOIT CALLED BRILLIANT; CAPTURES GOVERNOR

Lieutenant Berg (foreground) and members of crew at Norfolk; Sir Edward Merewether.

In command of the captured British passenger steamer Appam when she dropped anchor at Hampton Roads was Lieut. Hans Berg of the German naval reserve, and to aid him were twenty-two members of a German raider. Berg is the hero of one of the most fantastic and thrilling tales of sea lore. From off the Madeira Islands, where the capture took place, he made his way across the entire Atlantic unmolested by the many British and French warships which crowd the seas, and arrived safely at Norfolk, Va., with the German naval ensign flying from the ship. Among the many prominent British officials whom he captured was Sir Edward Merewether, governor of Sierra Leone.

FEBRUARY 5 IN HISTORY.

46 B. C.—Philosopher Cato committed suicide after failing to settle disput between Caesar and Pompey.

1776—Georgia adopted a new government.

1799—Died, Lewis Valvani, Italian scientist and pioneer electrician.

1861—Peace convention organized at Washington, with ex-President John Tyler as chairman.

1862—Great Britain removed the prohibition against the export of gunpowder and other war munitions.

1867—City of Mexico was evacuated by the French troops.

1870—First moving pictures shown in Philadelphia.

1887—Boston and Montreal express wrecked in Vermont; forty lives lost.

1890—Meeting at London adopted a h scheme for commercial education; earliest recognition of vocational training under modern conditions.

1914—President Wilson favors the repeal of Panama Canal act provision, which exempts American vessels from payment of tolls.

1915—Congress passed naval appropriation bill, providing for two battleships.

THE WAR.

Allies take advance on Western front, but gains are small.

German attack fails to break the Russian lines at Borlinow.

Germans evacuate Angola, Portuguese West Africa.

British army estimate provides for establishing an army of three millions, exclusive of those serving in India.

ON DRESS PARADE.

The Highland Sergeant — Dress up in front!

Mrs. Onlooker: "Dress up in front! Why, they're all up and awfully high up.

—A good many of the readers of this newspaper are "probable buyers" of your property. Do they know that it's for sale?

ADVERTISED MAIL MATTER

A. E. Hoagland, P. M

Plainfield, N. J., January 31, 1916

MEN.

Mr. and Mrs. Sherman Brownell, Herbert Conrow, Mr. and Mrs. H. Curry, M. Drake, John Dunn, Rudolph Fusolo, Charles Gilman, Schuyler Jackson, Paul Jourdain, J. E. Moore, Rodolph Moiselle, T. E. Meyer, Plainfield Observer, F. A. Petrie, H. Pound, P. Ratti, Rev. G. Warner, A. E. Wheeler, Micharel White, Mrs C.

WOMEN.

Mrs. C. E. Apgar, Miss M. V. Apgar, Mrs. Anderson, Miss Anderson, Miss Sadie Beardsley, Mrs. Berdnox, Mrs. Ella Bechtle, Mrs. J. H. Billings, Mrs. Cotrine, Mrs. Armstrong, Miss Helen Cunningham, Miss B. Fagan, Mrs. Filbester, Mrs. D. N. Firk, Mrs. Horam, Carrie Hofford, Mrs. A. V. Hart, Miss Bertha Hunt, Mrs. M. J. Karney, Miss Mame Lyon, Mrs. F. G. Lacey, Miss Mamie Moozie, Miss Caroline Moore, Miss M. Macy, Miss E. Neilson, Sally Phillips, Mrs. I. Reynolds, Mrs. Amanda Roper, Miss Marguerite Stouffer, Mrs. Tracy Stewart, Miss Madeline Snyder, Mrs. N. J. Smith, Mrs. A. Usher, Mrs. Florence K. Wicks, Mrs. Williams.

"Please Say Advertised"

MODERN DENTISTRY

makes it possible for you to retain your own teeth to a ripe old age. Or to supply false ones that will give good service and look perfectly natural.

CHILDREN'S TEETH

need attention from time to time. Consult

DR. WHITE,
Plainfield's Painless Dentist,
105 E. Front Street,
Over Schwed Bros.
Tel. 2201 11 10 mwstf

Have You Headache?

Do your Eyes burn or itch?
Do they feel tired or strained?
If so, have your Eyes examined;
Your glasses may need changing.

STILES & CO

Philadelphia Eye Specialists
AT 107 EAST FRONT ST.
EVERY THURSDAY.
Hours 10 to 5.

PAINTERS AND DECORATORS.

LET US BRIGHTEN-UP YOUR HOME BY PAINTING IT!

WE DO

Paperhanging,
Painting and
Decorating in all
its branches.

WE SELL

Paints, Brushes,
Stains, Varnishes,
Wallpaper, and in fact
everything to
brighten up your home.

L. B. Woolston. H. F. Woolston.

WOOLSTON & BUCKLE CO
Painters and Decorators,
143-145 NORTH AVENUE.
Established 1880. 'Phone 1080
m-s tf

James C. Hansen
DECORATOR
Dealer in
PAINTS, OIL, GLASS,
VARNISHES, ETC.
141 East Front St., Plainfield, N. J.
Distrubtor of John W. Masury & Son's Pure Colors, Ready Mixed Paints, I. c.

1916 WALL PAPERS
IMPORTED and AMERICAN GOODS
C. CONOVER & CO
Decorators, Painters and Paper-Hangers, Window and Plate Glass.
115 Elmwood Place. Tel. 1145.

ANOTHER

AUCTION SALE

Of choice Household Furniture in the Lufburrow building, corner Central avenue and West Front street, on Wednesday, February 9, commencing at 2 p. m. I hope also on Thursday afternoon at the same hour, and will close the sale at 5 p. m. Please watch the list of articles to be sold on each afternoon in Monday's Daily Press.

ROBERT MURRAY, Auctioneer.
East Front street.

DIED.

PESINGER—At her residence, 20 Jackson avenue, North Plainfield, on Friday, February 4, 1916, Jane H. Pesinger, aged 77 years.

Funeral services at Trinity Reformed church, on Monday, February 7, at 1 p. m.

SMITH—At her residence, 260 East Third street, on Friday, February 4, 1916, Elizabeth S., wife of Edward L. Smith, in her 68th year. Funeral private.

ROOMS AND BOARD.

APARTMENTS with private bath; also single room. 312 East Seventh street. 7 16 tf

THE WALDORF, 134 Crescent avenue, desirable rooms, with board. 1 25 1mo

REAL ESTATE FOR SALE.

INCOME property for sale; good paying investment. Address Investment, care of Press. 1 16 tf

WANTED TO BUY.

RANGE — A coal range and gas range wanted. Address "Range," Press office. 2 5 3

CLASSIFIED RATES.

One cent a word for first insertion, one-half a cent a word for each subsequent insertion of the same advertisement for less than one month. Fifty cents a line for one month. Double Charge for Capitals. No advertisement received for less than 10 cents. No display or black face type used in this column.

The Plainfield Daily Press cannot give information regarding advertisements for which answers are to be sent care of the Press. Persons replying to office addresses must mail or leave written answers as stated in advertisement.

A. M. RUNYON & SON,
UNDERTAKERS
402 Park Ave. Telephone No. 40
Office open day and night.
Office of Hillside Cemetery.
New York Office 14 East 39th Street
Telephone Call 8341 Murray Hill
New York Embalmers' License 4699
New York State Registered License Undertakers No. 315

Estab. 1868 Tel. 2854
J. J. & C. A. HIGGINS
UNDERTAKERS.
Private Funeral Chapel
109-111 West Fourth Street
Auto Cortege for Long Distance.

T. A. MOORE
UNDERTAKER
612 E Sixth St.
Tel. 741-R

Established 1872.
P. CASEY & SON,
Undertakers and Embalmers.
Office 100 North Ave. | Telephone 2331 | Residence 417 W. 3rd St.
N. Y. Office, 10 E. 22nd St.
Tel. 2094 Gramercy

L. L. MANNING & SON
STEAM GRANITE WORKS
Corner Central Ave. and West Front St.
Opp. First Baptist Church. 'Phone 338-J.

HELP WANTED—MALE.

CANVASSER WANTED—Must be a hustler; good money for one who can produce results. Address Canvasser, care Plainfield Daily Press, giving experience and references. 1 25 tf

WHEELWRIGHT wanted. Edward H. Wyckoff, Millstone, N. J. 2 1 7

YOUNG MAN TO START AS OFFICE BOY; GOOD OPPORTUNITY FOR ADVANCEMENT. APPLY POND MACHINE TOOL WORKS. 2 3 tf

WE TEACH you automobile driving and furnish car to go for examination. 341 Somerset street; Tel. 1815. 1 22 1mo

AUTOMOBILES FOR SALE.

FOR SALE—A fast, powerful runabout; excellent condition; the chassis can easily take a touring or delivery body; any demonstration given; a bargain at $175; the windshield, demountable rims, prest-o-lite and speedometer cost that much. Telephone 374 or call 159 Crescent avenue. 2 2 3

SITUATION WANTED—MALE.

COLORED chauffeur wishes position, experienced driver New York and Jersey, best reference. Address J. G., Press office. 2 4 2

LOST AND FOUND.

LOST—On Thursday, an envelope containing receipt for $50 and $10 bill. Finder please return to Daily Press and receive reward. 2 4 2

LOST—Small silk handbag, containing money, between Park club and corner Front and Somerset streets. Reward if left at this office. 2 5 3

HELP WANTED—FEMALE.

OPERATORS; EXPERIENCED. NAT LEVY & CO., 229 WATCHUNG AVENUE. 1 3 tf

OPERATORS—Also learners, paid while learning; examiners and pressers. Schiller Bros., 320 West Front street. Look for name on door. 2 3 3

EXPERIENCED colored cook. References required. 506 West Seventh street 2 4 2

WANTED—Cook (white) at once. Mrs. Hatch, 202 West Eighth street. 2 5 2

CANVASSER WANTED—Must be a hustler; good money for one who can produce results. Address Canvasser, care Plainfield Daily Press, giving experience and references. 1 25 tf

FOR SALE

FIVE HORSE POWER, WESTINGHOUSE COMPOUND STEAM ENGINE, IN FIRST CLASS CONDITION, FOR SALE CHEAP. CAN BE SEEN BETWEEN 8:30 AND 5 DAILY AT THE DAILY PRESS OFFICE. 1 11 tf

FOR SALE—Two Jersey cows, registered, fashionable blood; fresh in March; also a young heifer; imported sire. W. P. Smith, Belvidere avenue 2 2 tf s

FOR SALE—55 barred rock pullets, bred to lay. $1.00. Mrs. J. V. Stillwell, Whitehouse Station, N. J. 2 4 2

FOR SALE—Safe; excellent condition; big bargain. Travelstamps office, 146 Park avenue. 1 26 tf.

AUCTION SALE—Stock and machinery and household goods of George Meyers, Tuesday, Feb. 8, at 1 o'clock at Springdale. J. C. Cooper, auctioneer. 2 5 2

FOR SALE—Six good work horses suitable for farm use. Apply Plainfield Ice Supply Co. 2 5 2

FOR SALE—Seventeen laying pullets. Telephone 111-R, 809 Clinton avenue. 2 4 3

FOR SALE—100-Egg Prairie State Incubator, perfect order. 1030 Hillside avenue (Telephone 1860) Plainfield. 2 4 2

MISCELLANEOUS.

ATTENTION is called to people suffering with sore throat. Nagle's specific for sore throat will relieve. 25 cents bottle. Cut rate drugs. Nagle's, Front and Grove streets. 1 20 tf

WHY NOT brighten up your home? We have a full line of gas and electric portables, showers, domes, semi-indirects, store fixtures and gas and electric supplies, at the lowest prices in the city. Naylor & Naylor, 128 North avenue. 12 13 tf

M. A. BROWN—218 West Second street—Velvet gowns treated and steamed; fancy evening dresses dyed, mourning goods dyed. All these done at short notice. 1 11 tf

INSURANCE—ALL BRANCHES. AGENT FOR NATIONAL SURETY CO. J. T. VAIL. tf

MONEY TO LOAN

MONEY TO LOAN on bond and mortgage. J. T. Vail. tf

MONEY TO LOAN—First mortgage security; property centrally located. L. A. Clement, attorney, Babcock building. 3 9 tf

MONEY TO LOAN on mortgage. H. R. Linbarger, 197 North avenue; 'phone 955 tf

MONEY TO LOAN on mortgage. Manning & Curtis, 106 Depot Park. tf

MONEY TO LOAN on bond and mortgage. Mulford, opposite depot. tf

FOR RENT.

ATTRACTIVE, modern house, Golf avenue, near corner Woodland avenue; pleasant outlook, near trolley, eight rooms and finished garret, city water and bathroom, cemented cellar; lot 50 by 200; for sale on reasonable terms or rentable at $20 monthly; will repaint for desirable tenant. Edward C. Lunt, owner, 92 Liberty street, New York, or your own broker. 1 13 1mo

HOUSE to let, 738 West Fourth street; all improvements and barn. Inquire N. Meyers, 121 Watchung avenue. 1 13 tf

THREE nicely furnished rooms for housekeeping, with bath and use of laundry room. Hot water; heat. C. M. Snyder, 424 West Front street 2 4 2

TO LET—Six room house, centrally located, North Plainfield, all improvements. Inquire A. Wilson, 29 Craig place. 1 31 tf

FOR RENT—May 1, house 302 West Eighth street, corner Madison avenue, all improvements; 3 bath rooms; hardwood floors; in A-1 condition; hot water heat. W. F. Arnold, City National Bank. 2 3 tf

TO LET—An apartment or for suitable offices; centrally located; opposite Proctor's. F. Linke, 227 West Front street; Tel. 157. 1 31 tf

7-ROOM House for rent, all improvements, $25.00. D. F. Dugan, 511 E. Seventh street. 2 4 3

MOVING PICTURE OR STEREOPTICON SHEET FOR RENT, big enough for the largest hall. Apply Daily Press office. tf

TO LET—Four room flat, first floor; part improvements; large garden; East Seventh street. Apply 306 East Front street. 1 28 tf

TO LET—House, 6 rooms; West End; $15 per month. J. T. Vail. 1 22 tf

TO LET—Opposite Proctor's, first floor, 6 rooms, all improvements; good location for business or office. Apply F. Linke. 2 2 tf

FURNISHED APARTMENT—To let in Crescent Court, very desirable small furnished apartment. Address "Select Location," Press office, or Mulford, opposite Depot.

TO LET—Furnished rooms. 175 East Front street.

TO LET—Four rooms, with improvements. Inquire 311 New street. 1 14 tf

ATTRACTIVE, modern, hollow-tile residences, 901 and 915 West Sixth street, Plainfield; excellent locality, near station, schools and trolley; nine rooms, all improvements, sleeping porch, large lot. For sale on reasonable terms or rentable at $42.50 monthly. Edward C. Lunt 92 Liberty street, New York, or your own broker. 1 6 1 mo

STORE to rent, corner Watchung avenue and Fifth street. Apply, Neuman Brothers Co. 12 20 tf

EMPLOYMENT AGENCIES.

READ THIS—Murray's Employment Registry, 326 West Front street, near Grove, for reliable help; fees reduced, and very moderate. 'Phone 666. 2 13 tf

MRS. KELLER'S Employment Agency, 22 Somerset place, all nationalities. 'Phone 1724. tf

FOR SALE OR TO LET.

FARM for sale or rent, 30 acres and, good house and outbuildings; located 1½ miles from Clinton Avenue station, Plainfield. Apply, J. T. Vail, Plainfield. 1 8 tf

WANTED—TO RENT.

ELDERLY couple would like upper floor in two-family house by March 1; state price. Address "Quiet," care Daily Press. 2 4 2

SITUATION WANTED—FEMALE.

COOK, with first-class references, wishes situation. Apply 507 West Third street. 2 5 3

Mono Storage
Warehouse
North Avenue
Opp. Freight House
125 East Front Street

STUDYING

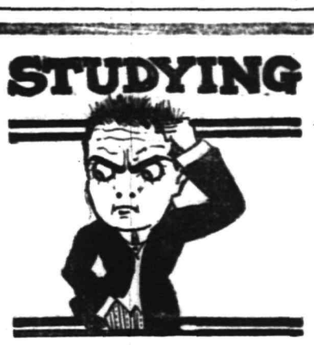

If you're worried about transferring anything heavy—safes, machinery, smoke stacks, boilers, furnaces, etc.—just call and find out how thoroughly equipped and manned we are to handle the work.

Long experience in this work, plus the finest kind of excellent equipment and help assure you of satisfactory service when we handle the work.

Rates, etc., gladly quoted.

HAND'S EXPRESS CO.
OFFICE 69 SOMERSET STREET

AUCTIONEERS.

THE LEADING
AUCTIONEERS
W. A. SCHORB & CO.
Also Dealers in Second Hand Furniture—Bought and Sold.
120 Madison Av., Jackson Bldg.
Telephone 2296.

ADVERTISEMENTS
—FOR—
NEW YORK HERALD,
WORLD, TIMES, SUN, JOURNAL
TELEGRAM, AMERICAN,
BROOKLYN EAGLE, GLOBE
—AND—
NEWARK EVENING NEWS
RECEIVED
AT REGULAR OFFICE RATES.
PLAINFIELD DAILY PRESS
No Telephone Orders.
Cash Must Accompany Copy.

Carnations
a Specialty
FORRISTEL NURSERY
Successor to
BELLEVIEW AVE. NURSERY CO.
W. H. Forristel,
Tel. 1349. Manager.

Very Low Rates
—AT—
Murray's Storage Warerooms
Large and Small Rooms,
HOUSEHOLD FURNITURE,
TRUNKS, ETC.
R. MURRAY, Auctioneer
326 TO 330 WEST FRONT STREET.
COR. GROVE. 'Phone 666.

L. MORALLER & SON
WATCHMAKERS AND JEWELERS
WATCHES
CLOCKS and
JEWELRY
Fine Watch and Clock Repairing a Specialty.
219 Park Ave. Phone 1967-J.

ORGANIZED 1864.
THE FIRST NATIONAL BANK OF PLAINFIELD
A COMMERCIAL BANK WITH SAVINGS and SAFE DEPOSIT DEPARTMENTS
FOUR PER CENT INTEREST PAID ON SAVINGS ACCOUNTS

Suburban Transit Company

Leave Plainfield for South Plainfield—Week days—a6.30, a7.20, 9.00, 11.45, 1.00, 2.00, 4.00, 5.00, 6.10, b9.00, 10.20, 11.45. Sundays—9.00, 12.00, 2.00, 4.00, 5.00, 9.00.

Leave South Plainfield for Plainfield—Week days—a7.00, a7.45, 9.20, 12.05, 1.35, 2.30, b4.30, 4.20 except Saturday, 5.30, 7.30, b9.30, 10.50, b11.45. Sundays—9.40, 12.15, 2.30, 4.30, 5.30, 9.30.

Leave Plainfield for Watchung—7.00, 15, f10.00, b1.00, g3.00, 4.15, b6.20.

Leave Watchung for Plainfield—8.00, 9.50, f11.15, b2.20, g3.45, 5.25, e7.30.

Leave Plainfield for Warrenville—d6.45, e6.15, 6.20, f10.00, g3.00, g4.30.

Leave Warrenville for Plainfield—7.40, f11.00, g3.30, g7.15.

Leave Plainfield for Stirling—8.15, b1.00, 4.15.

Leave Stirling for Plainfield—9.30, 12.10, 5.15.

(a) Except holidays.
(b) Saturdays only.
(c) Except Saturdays.
(d) Daily except Sundays, holidays, Monday mornings, and mornings after holidays.
(e) Monday mornings and mornings after holidays.
(f) Sundays and holidays only.
(g) Saturdays, Sundays and holidays.
R. W. CAMPBELL, Mgr., 310 Park Ave. 'Phone 130 Plainfield.

B. KIVATINOS
(Successor to Kivatinos & Jelling.)
Fancy Fruits, Choice Confectionery, Nuts, Cigars, etc. We make a Specialty of Olive Oil.
211 W. FRONT ST. Tel. 896-W

A. H. ENANDER
SANITARY PLUMBING, GAS FITTING, STEAM AND HOT WATER HEATING.
Contractor for Sewer Connections
125 WATCHUNG AVENUE.

—Most of the readers of this newspaper know a bargain when they read about it. Are you advertising that car?

Money to Loan on Bond and Mortgage

This Company is prepared to loan money on improved real estate and charges no commission for so doing.

The Plainfield Trust Company

Resources $6,000,000.00

Greatest Bargains in Furniture You Ever Looked At

Every article of Furniture in our enormous stock, Furniture of the most remarkable character, is to be sold at this GREAT SEMI-ANNUAL FURNITURE SALE. It happens at this store but twice a year. This is a rare opportunity and newly married folks will do well to come to our store. We always maintain our high quality of excellence. Never mind former prices, they exist no longer. Come and see.

COMPLETE BEDROOM SUITES

New up-to-date suites in exceptional quality furniture in old ivory, mahogany, birdseye maple, Circassian walnut, in the period designs. Compare these prices:

$69, $85 and $110.

Odd Dressers at.....$7.50 to $35.00
Odd Chiffoniers at.....$5.98 to $29.00

DINING TABLES AND BUFFETS AT LOWER PRICES.

Both of these articles can be had in all finishes and sizes in golden oak and fumed oak. They are well made and sturdy. Tables are 42-inch to 54-inch. Colonial and period styles.

Tables .....$8.98 to $19.50
Buffets .....$15.50 to $39.00

RUGS.

Some truly big values in this department. Here they are:

9x12 Axminster $19.98
9x12 Axminster $23.50
9x12 Wilton $27.50
9x12 Special Brussels $13.50

COMPLETE SUITES AT UNHEARD OF PRICES FOR DISTINCT FURNITURE.

In splendid reproduction of the Jacobean Period, in fumed oak and mhagany, beautifully polished. These are surely astounding values.

Special—$98, $115, $145 and $165

100 BRASS AND WHITE BEDS. To Go at Big Reductions.

The war has caused a rise in prices of brass beds, but just look at these big values. Every size in stock.

WHITE BEDS

Were $5, now $3.50
Were $10, now $7.50

BRASS BEDS.

Were $15, now $12.98
Were $20, now $17.50

GOOSE FEATHER PILLOWS.

Sanitary, clean, fresh feather pillows with best tickings. Soft and durable. If you are looking for a big bargain, do not let this slip by.

98c, $1.25, $1.75 and $2.50 each.

SHIRLEY & JOHNSTON

THE QUALITY HOME FURNISHERS

Babcock Bldg. Next to Postoffice

ORGANIZED 1868

PLAINFIELD SAVINGS BANK

PLAINFIELD, N.J.

Organize Your Efforts

Better results are accomplished in everything by proper organization and system. Organize your efforts in saving by establishing the practice of prompt weekly deposits with us.

Your account is invited.

Accounts Opened With $1.00 or More.

4% INTEREST PAID

ONLY SAVINGS BANK IN PLAINFIELD

The housewife is the "official buyer" for the home—in almost all families. She is, consequently, the official "ad reader" for the home.

ORGANIZED 1875

AN IMPORTANT DUTY---PROTECTION FOR VALUABLES

See that your valuables have Absolute Protection from loss—it is important.

You can rent a Safe Deposit Box in our Fire and Burglar Proof Vault for

$5.00 AND UP PER YEAR.

CITY NATIONAL BANK

PLAINFIELD, N. J.

No exchange on out-of-town checks. Our checks collectible at par through the Federal Reserve Bank of New York and New York Clearing House.

COAL AND WOOD DEALERS.

Kindling and Grate Wood.

Prompt Deliveries. Orders received at

89 SOMERSET STREET

JOHN MOBUS

P. O. Box 320. Telephone 2538-J

N. Meyers & Sons

COAL

COKE AND WOOD

Office tel. 1152-W. 121 Watchung Av
Yard Tel. 1911.

PLAINFIELD WINDOW CLEANING COMPANY

H. MERSTRICH. Prop.

Stores, Offices, Private Residences, New Buildings Cleaned, Scrubbed and Oiled. Office, 121 Liberty St. Tel. 1945.

No More Stitche Trouble. New Device. New Machine.

Our Double Tires Guaranteed not to break or wrinkle your tubes. One trial will convice you. Our prices no higher than our competitors. All makes of new guaranteed tires 40% off regular price.

HUDSON DOUBLE TIRE CO.

269 Halsey Street, Newark, N. J.

10 2 6 mo tu-th-s

REAL ESTATE
INSURANCE

Harvey R. Linbarger

197 NORTH AVENUE.
Telephone 953

A MAN WHO DOES HEAVY WORK

Requires a shoe of rigid dependability.

Our "Workers"

$2.75 to $4.00

will meet the requirements of every working man. Nothing particularly fancy or stylish about them, but the meat is in both sole and upper.

M.C.VAN ARSDALE

127 E. FRONT ST.

New Things at Abrams'

Made of soft gray kid, fine perforations down front and around the vamp. Invisible eyelets, slender medium pointed toe without tip. Light sole, two-inch heel.

M. ABRAMS

229-233 W. Front Street.

Hoagland's Express

W. H. CARHRUFF, Successor.

FURNITURE AND PIANO MOVING

OFFICE, 124 WEST SECOND ST
Telephone 8[illegible]

AUTO BUSES

Dances, Parties, Lodges, etc. Parties from 18 to 50 people transported any distance at reasonable prices.

SUBURBAN TRANSIT CO.,
R. W. Campbell, Mgr.
10 Park Avenue. 'Phone 136

AWNINGS

UPHOLSTERING

WINDOW SHADES

Frank G. Wikoff

721 W. Fourth St. Tel 1746

FLOORS

HARDWOOD AND PARQUET
Old Floors Refinished.

S. E. WARD & CO

108 Depot Park. Manning Building.
Plainfield, N. J. 'Phone 470.

REAL ESTATE
INSURANCE

MANNING & CURTIS

106 DEPOT PARK

SERVICE
CAPITAL $100,000

ARE YOU ABOUT TO BUILD?

If you are, and require additional funds, submit a loan to this Company.

We are in funds to make Bond and Mortgage loans, and applications will receive prompt attention.

Reasonable fees for title search—No commissions charged.

THE STATE TRUST COMPANY

OFFICERS:
R. Henry Depew, President.
E. F. Feickert, Vice President. M. C. Van Arsdale, Vice President.
H. C. Nash, Sec'y-Treas.

HOTELS.

HOTEL WALDORF

HENRY WINDHAM, Prop.
144 EAST FRONT STREET.

Gottfried Kruger's Extra Beer on draught. Imported Wines, Liquors and Cigars. Hotel accommodations and private dining-room.

HOTEL SOMERSET

Newly Papered and Painted throughout. Toble Board and Rooms by Day or Week.

Piel Bros. and Kruger's Beer on draught.

W. G. FEASTER, Proprietor.
97 Somerset St. Tel. 991

WEINMANN'S CAFE

GENERAL NEWS TICKER.
Stock quotations.
Up to the Minute.
'PHONE 1527.

NEW JERSEY CENTRAL

TRAINS LEAVE PLAINFIELD.

For New York—2.10, 3.41, 5.08, 5.40, 5.52 except holidays), 6.27, 6.35, 7.23, 7.26 except holidays), 7.41, 7.44, (7.55 except holidays), 7.58, 8.12, 8.30 (except holidays), 8.36, 8.42, 8.59, 9.29, 9.53, 10.2[illegible] 11.27, 12.12 p. m.; 12.34, 12.58, 1.49, 2.2[illegible] 3.25, 2.39, 2.55, 3.11, 4.01, 4.13, 4.36, 5.3[illegible] 5.25, 6.47, 7.41, 8.27, 9.27, 9.30, 10.15, 10.3[illegible] 1.43 p. m. Sunday—2.19, 3.41, 5.40, 7.2[illegible] 7.58, 8.52, 9.34, 9.40, 10.37, 12.12 p. m., 12.3[illegible] 1.58, 1.17, 2.09, 2.15, 2.55, 3.17, 4.29, 5.3[illegible] 6.57, 8.14, 8.13, 8.27, 8.35, 8.39, 9.27, 10.2[illegible] 9.36 p. m.

For Newark—5.08, 6.27, 6.55, (7.6 through train to Newark), 7.41, 8.36, 9.2[illegible] 9.26, 11.27 a. m., 12.34, 12.58, 1.49, 2.3[illegible] 3.11, 4.13, 4.36, 5.29, 6.25, 6.47, 7.41, 8.27, 9.3[illegible] 9.36 p. m. Sunday—7.23, 8.52, 9.34, 10.3[illegible] a. m., 12.39, 12.58, 1.17, 2.09, 2.55, 3.17, 4.29, 5.34, 7.14, 8.13, 8.35, 8.39, 9.27, 10.5[illegible] p. m.

For Easton, Bethlehem, Allentown and Mauch Chunk—5.18, *8.20, 9.44, 11.27 a. m., 2.00, 5.24, 5.44 (6.59 to Easton) p. m. Sunday—5.19, *9.44, 10.57 a. m., 1.5[illegible] 5.44, 7.05 p. m.

For Wilkesbarre and Scranton—5.18, 9.44 a. m., 5.44 p. m. Sunday—5.1[illegible] 10.57 a. m., 5.44 p. m.

For Red Bank, Long Branch and Asbury Park, etc.—3.41, 8.12, (9.53 a. m. to Red Bank), 11.27 a. m.; 12.34 Saturdays only), (12.58 Red Bank only), (3.11 Red Bank only), 4.13, 4.36, 6.25, 8.27, 11.43 p. m. Sundays—3.41, 8.52 a. m., (9.40 Red Bank only), (2.13 Red Bank only), 5.17, (8.1[illegible] Red Bank only), 8.35 p. m.

For Atlantic City—3.41, 9.53 a. m. (12.[illegible] Saturdays only), 3.11 p. m. Sundays—9.4[illegible] 7.15 p. m.

For Philadelphia—6.38, 7.39, 9.02, 10.4[illegible] 11.54 a. m., 12.42, 1.54, 2.45, 4.45, 5.13, 6.4[illegible] 8.46, 10.48 p. m., 1.20 a. m. Sundays—9.02, 9.39, 9.57, 10.39, 10.43, 11.41 a. m., 12.42, 1.44, 2.45, 3.42, 4.39, 4.45, 4.56, 5.3[illegible] 6.39, 6.47, 8.47, 9.46, 10.55, 11.54 p. m., 1.20 a. m.

For Baltimore and Washington.—Daily 9.02, 10.43 a. m., 12.42, 2.45, 5.45, 6.47 p. m. except Mauch Chunk. 5 3 '16

ARRIVAL AND DEPARTURE OF MAILS AT PLAINFIELD POSTOFFICE.

NEW YORK MAILS. Arrive—5.30, 8.0[illegible] 8.40, 11.45 a. m., 1.30, 2.30, 5.00, 5.3[illegible] 8.30 p. m., 12 midnight. Close—6.3[illegible] 7.45, 10.00, 10.45 a. m., 12 noon, 2.0[illegible] 3.50, 5.45, 7.45, 9.00 p. m.

SOMERVILLE AND EASTON. Arrive 8.40, 10.45 a. m., 12.45 and 7.08 p. m. Close—6.30, 7.45 a. m., 1.30, 4.30 p. m.

PHILADELPHIA—Direct. Arrive—5.3[illegible] 8.00, 9.40, 11.45 a. m., 12.30, 2.30, 7.0[illegible] p. m. Close—6.30, 11.30 a. m., 1.30, 3.5[illegible] 6.50, 9.00 p. m.

THROUGH FAST MAIL FOR EAST. Close—12 noon, 2.00, 3.50, 5.45 p. m.

DIRECT THROUGH FAST MAIL FOR WEST. Close—6.30, 11.30 a. m., 1.3[illegible] 5.00 and 9.00 p. m.

PENNSYLVANIA. West of Easton. Close—6.30 a. m., 1.30, 5.00, 7.00 p. m.

ELIZABETH—Direct. Arrive—5.30, 8.4[illegible] a. m., 1.30, 2.00, 5.30 p. m. Close—7.4[illegible] 10.0 a. m., 12 noon, 5.45, 9.00 p. m.

NEWARK—Direct. Arrive—5.30, 8.45 a. m., 1.30, 2.30, 5.30 p. m. Close—6.3[illegible] 7.45, 10.45 a. m., 12 noon, 2.00, 3.50, 5.45, 9.00 p. m.

WATCHUNG. Arrive—1.00, 6.45 p. m. Close—9.00 a. m., 6.30 p. m.

WARRENVILLE. Arrive—1.00 p. m. Close—2.00 a. m.

SUNDAY MAILS. Office open from 9.3[illegible] to 10.30 a. m.

A. E. HOAGLAND, P. M.

Established 1868.

CHOICE PICTURES, DAINTY MIRRORS AND UNIQUE PICTURE FRAMES.

AT

Swain's

317 W. FRONT STREET,
Plainfield, N. J.

Assortment larger than ever and prices very reasonable.

Artists' materials, Regilding, etc.

HODGE'S PHARMACY

Y. M. C. A. BUILDING
BELLE MEAD SWEETS
Telephone 62.

THE MISSION IS INTENDED for YOU

Are you planning to avail yourself of its privileges? Make a note of the dates—Feb. 13th to 20th, inclusive.

Grace Church

Seventh and Sycamore Streets.

THE COAL SITUATION

The coal situation is commanding serious attention. Many of our customers are anxiously asking our opinion from day to day.

We do not pretend to know more than the other fellow, but we do not intend that our customers shall suffer if there is a coal shortage, and we are therefore keeping our bunkers filled to overflowing with the domestic sizes of coal.

This is only another evidence of our desire and ability to serve our patrons.

Boice Runyon Company

Established 1857.

Park at North Avenue

COAL, BUILDING AND MASONS' MATERIALS.

Rope ?- Certainly

We have all kinds and sizes of rope—for all purposes.

Made of the best Manila, with strength in every fibre.

Cotton Rope—made of the strongest cotton, twisted or braided.

Cordage and Twine, in great variety—Manila, Sisal, Hemp, Cotton—for every use.

We can splice your rope, if necessary.

Window Glass-All Sizes

Also Putty, Paints, Oils, Varnishes and Brushes.

We can supply your wants to your lasting satisfaction.

A. M. GRIFFEN CO.

THE BEST OF EVERYTHING IN HARDWARE.
119-121-123 E. Front St., Plainfield.
Two Phones, 5—6.

UNIVERSAL LUNCH BOX

With Vacuum Bottles

A tasty lunch and steaming hot coffee is what the UNIVERSAL can give you every noon. The UNIVERSAL Vacuum Bottle, a part of every UNIVERSAL Lunch Box, is warranted to keep the contents hot for twenty-four or cold for seventy-two hours. The drinking cup is fitted with folding handles and locks firmly on the vacuum bottle. The food drawer is large, thoroughly ventilated and keeps the food fresh and appetizing. The Universal Lunch Box is made of heavy tin, finished in dark brown with collapsible genuine leather handle. Price $2.25 each. For sale by

H. E. Gayle Hardware Co.

General Hardware and House Furnishings.

Tel. No. 398. Front St. and Park Ave.

WELL PLEASED

The spoken recommendations of hundreds of clients, of this office, who have had losses, are our best references to you who have not yet taken advantage of our splendid service.

Auto fire 1%.

REAL ESTATE
LOANS
RENTS

GEO. M. CLARKE CO. Babcock Bldg. Telephone 205 Plainfield.

INSURANCE OF ALL KINDS.

WE'RE GOING TO MOVE!

On and after February 14, 1916, the Plainfield Daily Press office will be located at 193-195 North avenue.

PLAINFIELD DAILY PRESS

THE WEATHER.

Fair and colder to-night and Tuesday, with a cold wave; moderate west gales.

Highest yesterday, 46; lowest this morning, 30.

Established May 10, 1887. TEN PAGES PLAINFIELD, NEW JERSEY, MONDAY, FEBRUARY 7, 1916. TEN PAGES Two Cents a Copy, $5 a Year.

THEY CANNOT DIE IN PLAINFIELD

Italian Who Attempted Suicide is Escorted Out of Town.

HUNG SELF IN A CELL

Hated to Leave His Girl and Go Back to Fight for Country—Is Sent to Brother Who Will Care for Him.

"Go out of town and kill yourself. You can't die around here. Plainfield don't want to bury you."

With these words as his good-bye, Tony Patito, a tweny-four-year-old reserve in the Italian army, boarded a train at the North avenue station this morning and left for New York.

In addition to being crossed in love, Tony has other troubles. He has been told that he will soon be forced to go back to Italy and fight for his country, and he loves the girl who refused him so much and his country so little that he preferred death to leaving her and visiting it.

Tony attempted suicide in the police station last night, where he was locked up on a charge of assaulting his "love" with his fists upon her refusal to marry him. He hung himself in his cell with a belt, and but for the timely action of Captain Flynn, who cut him down, he would have died there. Tony was far from repentant over his action. He was released by Mayor Calkins this morning when arraigned in police court, after promising to leave town at once. He left because Captain Flynn escorted him to his boarding house and remained with him until all arrangements for the departure had been made.

"I no wanta leave girl. I no wanta fight for countree," Tony said over and over again this morning. "I no fight. I die somewhere. Might as well die here." All efforts to explain to Tony that he could not be forced to go back to Italy and join the army proved fruitless. Chief Kiely called the young Italian in his office and reasoned with him for many minutes, but in vain. He told Tony that the United States was a free country, that no nation could draft its soldiers from this land, but Tony "knew better." He reiterated his desire to die, but before he left he asked whether or not he would be prosecuted on the disorderly conduct and assault charge in case he should change his mind and come back to Plainfield later. Chief Kiely stated emphatically that he would.

The Italian was arrested on complaint of Jennie D. C. Nofio, of 366 Cottage place last night. They boarded at the same house, and Tony recently fell in love with the girl. He attempted to force his unwelcome attentions upon her, and when she refused to marry him, he beat her with his fists, she said. When the case was tried in police court this morning, she asked that her charge be dismissed. She did not want Tony jailed. She just wanted him to let her alone.

When a Press reporter asked Tony about his attempted suicide, the Italian said, "Bad job. Better me die. Sometime I do better. But not here. I go away and die." The Italian was sent to a brother in Connecticut, who will care for him.

MISCHA ELMAN GENIUS OF THE PRESENT AGE

Have you purchased tickets for the Mischa Elman recital to be given in the Plainfield High School Auditorium, Wednesday night, under the auspices of the Cheerful Workers' Circle, of the City Union of King's Daughters, for the benefit of the Day Nursery. If you are among the dilatory ones, you can still get seats at Miller's drug store. This Russian violinist is unquestionably the genius of the present age among instrumentalists.

His European performances amazed the critics of Berlin, Petrograd, London and other musical centres. A mere youth of sixteen, Elman played with a maturity and independence of conception almost unbelievable.

BIRTHDAY PARTY.

Carl Henry Haurand, son of Mr. and Mrs. Henry Haurand, of 66 Somerset street, was given a party in honor of his tenth birthday anniversary yesterday afternoon. Besides the lad's parents his grandmother, Mrs. Sophie Vordermeir, and aunt, Mrs. Peter Delgyer, were present. Carl received many nice presents, among which was a complete violin outfit. He reciprocated by rendering an excellent solo on his new instrument. A number of selections were rendered by a phonograph and the afternoon was passed in a general social way. Refreshments consisting of cake and coffee were served during the course of the afternoon.

—Press want ads. work wonders

FIREMEN TO REQUEST AN INCREASE IN PAY

Department Men Work Twenty-four Hours a Day and Consider Salary Small.

When the Plainfield Common Council holds its meeting tonight, it will be called upon to consider a petition framed by members of the local fire department, requesting an increase in pay. At the present time the fire fighters are receiving $1,100 a year, and the demand is made for $1,200.

The agitation for a boost in salary has been a long-standing one in the department, and the men have appointed a committee to take charge of their interests. It is understood that several of the city fathers are favorable to meeting the demand, and little difficulty is anticipated in swaying the entire body.

Among the reasons cited by the firemen in their request are the long hours and the comparative pay received by firemen and policemen. The latter have a nine-hour schedule to work on, while Chief Doane's men are on call twenty-four hours each day. They get less money than the "coppers" and have longer hours. Probationers' pay for the fire department is $60 for the first six months.

WILL HEAR EXPERT ON AERIAL NAVIGATION

G. Douglas Wardrop to Talk to Cresent Avenue Church Men's Club Tomorrow.

G. Douglas Wardrop, editor of the Aerial Age, and one of the greatest authorities in this country on the subject of aeroplanes and dirigibles, will be the speaker at the dinner to be given tomorrow night by the Men's Club of the Crescent Avenue Presbyterian church. Mr. Wardrop will take as his subject "Aircraft and War and Their Influence on Social Reconstruction," and will illustrate his talk with a number of slides, showing all modern methods of aerial locomotion. Beause of the great interest in the subject, it has been arranged that friends of the members of the club of both sexes may attend the talk at 8:15. The dinner will begin promptly at 7 o'clock.

It was only a few days ago that Mr. Wardrop addressed the students at the West Point Military Academy, and much space was given to what he had to say in the metropolitan newspapers, so that the Crescent Avenue Club officers consider themselves fortunate in being able to procure his services. There are a few reservations still available, and men from other churches who may wish to attend the dinner can reserve places by telephoning O. Chester Johnson, 741 Kensington avenue, tonight.

MRS. O'DONNELL NAMED TO HEAD Y. W. C. A. BOARD

Members of the board of directors of the Plainfield Y. W. C. A. held their annual meeting in the association rooms this morning and elected the following officers to serve during the ensuing year: President, Mrs. William C. O'Donnell; first vice president, Mrs. Frederick W. Goddard; second vice president, Mrs. Frederick G. Mead; secretary, Mrs. Charles L. Hyde; treasurer, Mrs. Elliott T. Barrows.

Mrs. O'Donnell succeeds Mrs. Mead to the presidency, the latter having made a special request that her name be omitted from the list in the election of a president. Mrs. Mead has served in this capacity since the organization of the Young Women's Christian Association here and has been active and influential in Y. W. C. A. work locally. Her successor is also well qualified to accept the leadership and Mrs. Mead will be associated with the directorship in the capacity of second vice president.

JOSEPH A. BOHL DIES AFTER TEN WEEK'S ILLNESS

Joseph A. Bohl, aged forty-seven years, died yesterday morning at his home, at 437 West Fifth street, following an illness of ten weeks with a complication of troubles. He came to this city four years ago with the Borden's Condensed Milk Company, with which he acted as a route salesman, a position which he had held previously in Newark. His home originally was in Brooklyn.

Mr. Bohl is survived by his wife and four children, two sons and two daughters. The family attended service at the First Methodist church. The funeral will be held at the late home, Wednesday afternoon, and burial will be in Hillside cemetery.

REV. DR. EATON RESIGNS PULPIT

Pastor of Madison Avenue Baptist Church Surprises Congregation by Action.

PLANS A LITERARY LIFE

Well-Known Divine Will Aid in Fight for National Preparedness—Will Continue to Live on Farm at Watchung.

Relinquishing a pastorate which pays the highest salary with one exception of any of the denominations in the United States, in order "to help straighten out the world's present tangle," the Rev. Dr. Charles A. Eaton read his resignation as pastor of the Madison Avenue Baptist church, at Thirty-first street, New York, yesterday morning.

The act came as a complete surprise to the congregation and there

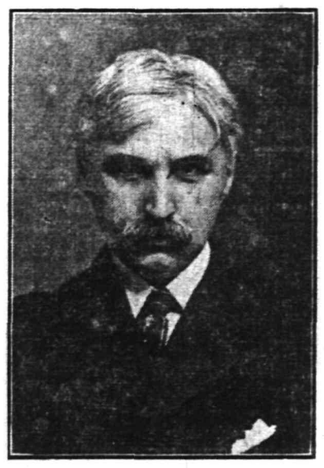

DR. CHARLES A. EATON.

are rumors that it may not be accepted at the annual congregational meeting, which will take place tonight. After the service last evening scores of parishioners loitered and begged Dr. Eaton to reconsider his step.

Dr. Eaton went to New York seven years ago from the pastorate of the Euclid Avenue Baptist church, Cleveland, O., of which John D. Rockefeller is a member. Dr. Eaton and Mr. Rockefeller are warm friends and have played golf together for years.

Since coming here, Dr. Eaton has raised a $300,000 endowment for the downtown edifice, which will enable it to stay anchored to its present site. He also has organized many institutional classes which use the big Lori-

(Continued on page 7.)

"KITCHEN SHOWER" GIVEN FOR MISS ETHEL BARNARD

In connection with the dance held Saturday night in the Harrison avenue school, in honor of the North Plainfield High school basketball team's victory over their Plainfield opponents earlier in the afternoon, pupils of the borough schools turned out in large numbers to tender a "kitchen shower" to Miss Ethel Barnard, a German teacher in the North Plainfield High school.

The affair was a most delightful one and a complete surprise to the young woman, who is one of the most popular instructors in the borough. The shower was arranged under the auspices of the Parent-Teacher Association. Miss Barnard was the recipient of many useful kitchen utensils. Her marriage to Wilbur Dunning, of Mountain avenue, will probably take place in the early summer. During the evening the attendants enjoyed refreshments and dancing until midnight.

CLERICUS MEETS TODAY.

The members of the Plainfield Clericus are today the guests of Rev. Dr. John F. Fenton, of St. Luke's Episcopal church, Metuchen. Rev. W. S. Bayer, of Trinity church, Elizabeth, will read a paper, after which lunch will be served. Rev. C. H. Mallery, of the Church of the Heavenly Rest, is among those attending the meeting.

$50 FOR THE RED CROSS.

The Plainfield branch of the German Red Cross held a meeting at the home of Mrs. Anna Keller, Friday evening, at which time the members turned over the funds collected by the means of books to the treasurer, Mrs. Henry Haurand. The moneys turned in totaled about $50. This is very good, considering that the books were only out four days.

MISSIONARY TO SPEAK.

The Women's Foreign Missionary Society of the Crescent avenue church will meet tomorrow afternoon at 3 o'clock, when Mrs. D. J. Fleming, a missionary from India, will speak.

CHARLES TROTTER DIES IN 52ND YEAR

Well Known Resident of the Borough Passes Away After a Long Illness.

Charles Trotter, aged 52 years, of 155 Duer street, North Plainfield, died yesterday at Dr. Cooley's sanitarium, where he had been under treatment recently for what was thought to be lead poisoning. He had been ill for the past six months, during which time everything possible was done to stay the progress of the disease.

Mr. Trotter was born at South Bound Brook, his birthday anniversary occurring on Saturday. He had lived here about thirty-five years, during which time he followed his trade, that of a painter. He was employed by Charles Conover, of Elmwood place, for seventeen years, and during the past year he was in business with Lester Marsh, of this city. For a short time he was in the employ of the New York Painting and Decorating Company, formerly of Plainfield.

During the early days of the volunteer fire department, Mr. Trotter was a tillerman for the Zephyr Hook and Ladder truck, and at the time of his death was a member of the Exempt Firemen's Association.

Mr. Trotter was well-known as an expert billiard player, having won a number of notable victories in this section of the State. Several years ago he met Sexton, who was known as the "Boy Wonder," and defeated him eleven out of twenty-one games. At one time he was known as the local champion.

Beside a wife, Mr. Trotter leaves five children: Miss Jennie Trotter, Charles Z., Theodore R., George W. and Albert H. Trotter, all living home. He is also survived by five sisters and five brothers, as follows: Mrs. George W. Trotter, of Jersey City; Mrs. Elizabeth Weeks, of Los Angeles, Cal.; Mrs. Jacob Wise, of Bayonne; Mrs. Louis Burd, of German Valley; Miss Phoebe Trotter, of Brooklyn, and Albert Trotter, of Bridgeport, Conn.; Eugene T., Trotter and Ernest Trotter, of Brooklyn; William Trotter, of Richmond Hill, S. I., and Clifford Trotter, of Newtown, L. I.

The funeral will be held at the late home tomorrow afternoon at 3 o'clock, and the burial will be in Hillside cemetery.

WILL LECTURE ON "SCHOOL GARDENS"

Henry G. Parsons to Interest Local Women in Project for This City.

The lecture on "School Gardens for Children," to be given by Henry Griscom Parsons, of New York, under the auspices of the Monday Afternoon club and Alumnae of the Plainfield Seminary, in the Parish house of the Congregational church, Wednesday afternoon, will begin promptly at 3:30 o'clock instead of 4, as previously announced. Mr. Parsons comes to Plainfield to speak on a subject with which he is entirely familiar and one which will interest members of the Monday Afternoon club, the Seminary alumnae and others in the proposed purchase of a tract of land in the center of the city suitable for public gardens for the school children, the tract to be in the form of a memorial for the late Miss Elvira E. Kenyon, principal of the Seminary for many years and also the founder of the Monday Afternoon Club.

The lecture Wednesday afternoon is absolutely free to the public, and will be held for the purpose of organizing a committee to proceed at once with the plans in view in the purchase of the six acres of land and further details. School gardens are not a new venture, the scheme having been tried in many cities of larger and some even of smaller size than Plainfield, and meeting with genuine success wherever tried. Three tried in New York city, namely, the DeWitt Clinton Park, the Jefferson Park, and the garden attached to the New York University, are all excellent ones and are instrumental in a large degree in the building up of the character of the youthful gardeners. Students are taught nature study and the cultivation of vegetables and flowers on an economic scale.

SUMMONED TO APPEAR.

Charged with exceeding the speed limit on Somerset street Saturday, Wesley Saunders, who drives a delivery auto for Edward A. Laing, has received a summons to appear before Recorder Hand in the borough court tomorrow morning. Chief Weiss, who makes the charge, alleges that Saunders was driving the car at a rate of about twenty-five miles an hour.

LIFE OF LINCOLN SERMON THEME

Rev. F. L. Greene Extols the Virtues of the Martyred President.

WAS A BORN LEADER

By Special Invitation Members of the Reminiscent Club of West End Attend Service at Hope Chapel and Enjoy Interesting Discourse.

An admirable sermon on the life of Abraham Lincoln and the manner in which he handled the critical situation in the days of the Rebellion was delivered at Hope chapel last night by Rev. Frederic L. Greene, the pastor. It was heard by a large congregation, which included a delegation from the Reminiscent club, of the West End, which had received a special invitation. During the service the choir sang a number of appropriate hymns, and a solo was rendered by John Sorah. The congregation united in singing "America" at the close. Mr. Greene's address, in part, was as follows:

"A noble manhood, nobly consecrated to man, never dies." Thus our late martyred president, McKinley, summarized the life of Abraham Lincoln. Ex-President Taft, in speaking of the life of Lincoln, recently said, 'In patience and long-suffering and kindness, there is no superior that I know of save in the life of Jesus of Nazareth.'

"On two tragic occasions, at a century's distance, the fate of this country has trembled in the balance. Would it be a free nation? Would it continue one nation? A leader was needed on both occasions—a very different one in each case. This boon from above was granted to the American people; a Washington, when a Washington was needed; a Lincoln, when a Lincoln could save them.

"Here the speaker traced some of the molding influences of the early life of Lincoln and, continuing, enumerated some of the qualities that made the character of the man. He said Lincoln had a sense of responsibility. No man more so. The relation between himself and his God was one clearly defined in his own mind. He recognized that to the Supreme Being he was responsible for every thought, word and act. There is a vast difference between a man who is trying to conform to an opinion about God and the man who is trying to approximate his living to a high standard; a world of difference between a man who is trying to do right when he thinks the people are watching him and the man who tries

(Continued on page 4.)

DODGE WAR AT HOME, BUT WANT TO START ONE HERE

They don't have "black lists" in Italy. Proof of this was given this morning, when five former natives of the Sunny Southern European land, who are over here pending the settlement of a difficulty between their ruler and a neighbor, ran headlong into the "no whisky to drunks" regulation that is religiously enforced in Plainfield. The five Italians went into the Kensington Hotel this morning and asked for five drinks of whisky. They had money, were in a free country and wanted liquor. The bartender politely explained that they were already under the influence of the inebriating extract of rye, tobacco juice and fusel oil, and refused to serve them, whereupon the unwarlike citizens of a country at war started to give battle in a peaceful land. They threatened and cursed, but just as they were going into action an expeditionary force in the shape of Lieutenant Higgins and Patrolman Welsh arrived. The Italians were taken to the police station, still uttering threats, or at least they sounded like threats. An armistice was declared until they could become sufficiently sober to tell their names, and tomorrow they take their grievances before Mayor Leighton Calkins, who, in this case, will impersonate the Hague Conference.

JUDGE DEMEZA MEETS A FRIEND IN JACKSONVILLE

Friends of Judge William De Meza this morning received cards from him mailed last week in St. Augustine, Fla. Judge De Meza, who is on a Southern trip, accompanied by his wife and daughter, met Edward Carty, of Orchard place, at the Hotel Mason, in Jacksonville, early last week, and as Mr. Carty was also on his way to Cuba, they are traveling together.

WILL INSTALL OFFICERS.

The Woman's Auxiliary of Saergerbund aHll will hold its installation of officers tomorrow evening.

MOTORISTS RID OF "HOLE IN WALL"

Somerset County Roads Will Also Be Improved During the Year.

Motorists of this section will no longer be vexed by the notorious "hole-in-the-wall" under the Pennsylvania Railroad at South Amboy, if the plans of the Middlesex Board of Freeholders bear fruit. It is planned to widen the roadbed from 14 to 50 feet, and give it a height of 14 feet. A modern roadbed will replace the deep ruts, which have been there for many years. The idea is to finish the work by June 1.

It is proposed to spend $39,000 on the Somerset county roads this year. The expenditures are apportioned as follows: Van Doren Mills road, $15,000; Union avenue, $4,000; Kingston and Franklin Park, $4,000; Peapack and Gladstone road, $2,500; Basking Ridge and Millington, $1,000; Plainfield and Stirling road, $1,000; Neshanic road, $2,000; Millstone and New Brunswick road, $2,000; Blackwells Mills and Finderne road, $1,000; Warrenville road, $1,000; Liberty Corner, $2,000; Belle Mead and Stoutsburg, $2,000; Mountain avenue road, North Plainfield, $1,000; South Bound Brook road, $500.

STABBED BOY FOR THROWING SNOWBALL

Italian of Plainfield is Locked up in the Newark Jail.

Throwing snowballs in Newark resulted yesterday in the stabbing of Frederick Poultney, of 34 Shipman street, who is in a critical condition in the Beth Israel Hospital with three knife wounds in his left side. His alleged assailant, Nicolo Belcore, 25 years old, of 183 North avenue, Plainfield, is under arrest. Held as witnesses are Michael Frantole, 42 years old, of Plainfield, and Herman Sussenbach, of 110 William street, Newark.

According to the police, Belcore and Frantole were passing Shipman street and Branford place where a crowd of boys were throwing snowballs. A snowball struck Belcore and he started back after the boys. All ran except Poultney, who stood his ground, and a fight followed in which he was stabbed. Sussenbach told the police that he saw Belcore with a knife in his hand.

Following the stabbing Belcore ran away and was caught after a chase of several blocks. He denied the stabbing and said that Poultney had the knife. At the hospital Poultney identified Belcore as the man who stabbed him.

WILL PRESENT PICTURES OF EUROPEAN CONFLICT

La Vicomtesse de Rancongne, who recently came to this country, where she was giving the Allies valuable aid, will give an illustrated lecture at the Hartridge Auditorium, February 14, the proceeds to be used for the benefit of the Belgian and French relief funds.

Tickets for the lecture can be secured from the following:

Mrs. C. H. Franklin, 305 West Seventh street; Mrs. E. N. Parmly, 930 Central avenue; Mrs. H. A. Bumpus, Meyers, 139 East Seventh street; Mrs. W. C. Kinney, 828 Arlington avenue; Mrs. H. D. Hibbard, 144 East Seventh street; Mrs. Edward Patterson, 740 West Eighth street; Mrs. S. S. Carvalho, 400 West Eighth street; Mrs. Charles W. King, 905 Watchung avenue; Mrs. W. H. Murray, 737 Watchung avenue; Mrs. George P. Mellick, 218 East Seventh street; Mrs. Mayberry Mellor, 963 Hillside avenue; Mrs. F. D. Warren, 966 Hillside avenue; Mrs. George Bomann, 1326 Evergreen avenue; Mrs. Frederic W. Wallace, 966 Hillside avenue, representing the Prince of Wales' Mercy and Belgian Relief Societies of Plainfield.

DR. CADMAN TO LECTURE.

Dr. S. Parkes Cadman, of Brooklyn, will lecture on "The Modern Babylon" this evening at 8:15, at the Congregational church. The lecturer needs no introduction to a Plainfield audience, and many are looking forward to an evening of pleasure and profit. The great centers of population as we find them today, with their many tongues and customs, gives the inspiration for Dr. Cadman's discourse.

ENDEAVORERS IN CHARGE.

The Christian Endeavor Society will have charge of the midweek prayer meeting at Trinity Reformed church Wednesday night. Miss May A. Randolph will be the leader.

WAR WAITS ON AN EAST WIND

Germans Ready for a New Offensive With Poisonous Gas Machines.

KITCHENER TO QUIT?

London Paper Predicts Big Shake-up in British War Staff—Lusitania Case is Settled, Says Senator Wm. J. Stone.

Amsterdam, Feb. 7.—A new machine for the transmission of poisonous gases has just been devised and installed in the trenches on the west front by the Germans. Improvements have also been made in the artillery which makes special training necessary for the gunners. It is believed that the Germans are waiting for a strong east wind before beginning an offensive with clouds of poisonous gases from their new apparatus.

May Oust Kitchener.

London, Feb. 7.—Changes of great importance in the direction of the war are contemplated, says the Daily Sketch. It asserts that Earl Kitchener probably will leave the war office.

Fire on English Steamer.

Fire broke out today aboard the steamer Peel Castle while she was anchored off Dover, the Admiralty announced today.

No Ultimatum to Roumania.

Definite information was obtained today from an official source that the central powers have not sent an ultimatum to Roumania.

Lusitania Case Settled.

Washington, Feb. 7.—Senator Wm. J. Stone, chairman of the Senate Foreign Relations Committee, held a conference with Secretary Lansing today. When asked for his opinion on the Lusitania negotiations after the conference Senator Stone said: "My impression is that the Lusitania case is settled." He would make no further statement about the case.

MISS MARY NUGENT BRIDE OF MAURICE F. REILLY

The marriage of Miss Mary C. Nugent, daughter of Mr. and Mrs. Patrick Nugent, of West Third street, and Maurice F. Reilley, of Philadelphia, took place in St. Mary's church last night at 6:30. Owing to the illness of the bride's mother, the marriage was quietly solemnized and attended only by the immediate relatives of the couple. Rev. B. M. Bogan, pastor of St. Mary's church, performed the ceremony.

Miss Anna C. Reilley, sister of the groom, and Daniel B. Nugent, brother of the bride, acted as maid of honor and best man, respectively. A reception to the immediate families followed the wedding and was given at the home of the bride's parents. For the present Mr. and Mrs. Reilley will reside with the bride's parents. Mrs. Reilley was the recipient of many handsome gifts.

SERVICE FOR MISS WALSH IN ST. ANN'S CHURCH, HAMPTON

Relatives and friends gathered at the home of Mr. and Mrs. Thomas L. Walsh, at 108 Central avenue, this morning, where a preliminary service was held over the body of their daughter, Miss Marguerite L. Walsh. The remains were afterward taken to Hampton, Hunterdon county, on the 8:20 train, and immediately after its arrival a requiem mass was said in St. Ann's church, that place. Burial was in St. Ann's cemetery. Numerous handsome floral tributes were in evidence both in Plainfield and at Hampton. They included a set piece from the Lady Nest of Owls, and numerous others from the family and friends.

The pall bearers who carried the casket both in this city and at Hampton were as follows: A. W. Lubeck, Frank McCarthy, James Fitzgerald, James McGauley, James Duffy and William Russ.

WILL CONTINUE FAIR.

Almost a thousand people crowded Co. K. armory Saturday night, every feature of the fair being kept busy until the closing hour. The bazaar was so successful, it was decided to continue it Thursday, Friday and Saturday of this week.

ELKS' POOL MATCHES.

Four matches in the Elks' pool tourney were played Saturday night. Nash defeated Crist, 70 to 41, and Arden, 70 to 90, while Arden beat Emmons, 100 to 39, and Boylan beat Harkins, 80 to 55.

A STOCK REDUCING SALE

To Make Room for Our

SHOE DEPARTMENT

which we will remove to the Main Store within the

NEXT TEN DAYS

This Sale Begins Tuesday Morning

WE CANNOT QUOTE PRICES HERE, BUT VISIT OUR STORE AND YOU WILL FIND THE GOODS DISPLAYED ON COUNTERS AND TABLES WITH SPECIAL PRICE TICKETS. TODAY, MONDAY, THE 7TH, WILL BE DEVOTED TO MAKING SPECIAL PRICES IN ALL DEPARTMENTS AND ARRANGING THEM WITH SPECIAL SALE TICKETS. S. & H. GREEN TRADING STAMPS WILL BE GIVEN ON ALL GOODS.

A. E. Force & Co.

"The White Store"

'Plains & Fanwood.

The annual distribution was made in the borough yesterday of pamphlets giving the financial condition of Fanwood similar to that published in these columns several weeks ago.

The annual South supper under the auspices of the Ladies' Aid Society of the Methodist church will be held in the Parish House tomorrow night. The various committees have been working hard arranging matters, and it is expected that the affair will prove to be more of a success than in former years.

A cake, candy and pie sale was conducted in the Parish House Saturday afternoon under the auspices of the Ladies' Circle of the Baptist church. The affair was quite a success and a considerable sum was realized.

Miss Alice Knight, a former resident, but now residing in New York, has been visiting Miss Edith Palmer, of Tilliston road.

Miss Hazel Gardner, of Martine avenue, will entertain the members of the Tuesday Afternoon Club at her home tomorrow afternoon.

The Parish House second basketball team was beaten on the local court Saturday night by a team of Plainfield High School. The score will be found on the Sporting Page. Tonight they play the Garwood Aeolian five, and Thursday the same Plainfield quintet will come to the 'Plains for a return game.

The regular semi-monthly session of the Tuesday Afternoon Literary Club will be held tomorrow afternoon.

The Entre Nous Club is arranging to hold a dance in its hall on Park avenue on Thursday night.

Victor Todd, of Bellvale, N. Y., spent the week-end in the borough, where he formerly resided.

Recorder Jahn held a short session of court in the 'Plains Saturday morning, when Marshal O'Sullivan brought a hobo before him charged with stealing eatables from the hotel of Herman Frowry, on Front street. A night in the lockup seemed to have been enough punishment for the man and the Recorder let him go with a reprimand.

The Lord's Supper was oserved at the morning service at the Baptist church yesterday.

SUSPENDED SENTENCE.

Thomas Hawkins, 51 years old, arrested by Officer Herman at Somerset and Chatham streets, Saturday evening, while in an intoxicated condition, was released under a suspended sentence by Recorder Hand in the borough court this morning.

Daily Press

Watchung.

Rev. Mebane E. Ramsay preached a most interesting sermon on "The Parable of the Fig Tree," in the Mary E. Wilson Memorial Union church yesterday morning. Special music was rendered by the choir, with instrumental music by the Spier Bros. R. S. Davis, of Monticello, Arkansas, a student at the Princeton Theological Seminary, preached on "Preparedness," in the evening.

The Pleasant Word Workers will give a recital of old-time songs in the Wilson chapel on Thursday evening.

The Watchung chemical engine company will hold its regular monthly meeting at fire headquarters this evening.

B. A. A. FIVE MASTER OF SCOTCH PLAINS SECONDS

A basketball team, composed of Plainfield High School students traveling under the name of the B. A. A., handed the second team of the Scotch Plains Parish House a nifty trimming on the 'Plains court, Saturday night, by a 47 to 34 score. The home five had a slight advantage at the end of the first half, but couldn't keep it, and was early outclassed in the closing stanza.

Jackson, a member of the P. H. S. Sophomore class team, although playing guard against Carrono, found time to cage enough baskets to be high score man for the winners, while every man on the team registered at least once. Southard chalked up sixteen points for the Plains quintet.

The score:

B. A. A.

	G.	F.	P.
Eggie, f	6	0	12
O'Donnell, f	6	1	13
Dealaman, c	1	0	2
Snyder, g	3	0	6
Jackson, g	7	0	14
	23	1	47

S. P. P. S.

	G.	F.	P.
Carrono, f	4	0	8
Southard, f	8	0	16
Barry, c	4	0	8
Howell, g	1	0	2
Ward, g	0	0	0
	17	0	34

Score by periods:

B. A. A.	17	30—47
S. P. P. H.	20	14—34

Referee, Marston; timer, Barrett; scorer, Roberts.

Press want ads pay.

TRAVELSTAMPS

No More Carfare

Save Travelstamps, the new trade coupons "of definite value"—and travel fare free. The only limitation as to distance is the mileage represented by the stamps you save.

"A MILE IN TRAVEL FOR A DOLLAR IN TRADE"

Travelstamps are issued in four convenient denominations: 1-20 mile with 5c purchases, 1-10 mile with 10c purchases, ¼ mile with 25c purchases and one mile with one dollar purchases.

ASK FOR THEM!

FREE Railroad Steamship Street Car FARES EVERYWHERE

Write for Booklet

TRAVELSTAMPS, INC.

115 Broadway, New York City, N. Y.

THESE PLAINFIELD STORES GIVE TRAVELSTAMPS:

CARL SILBERT, Jeweler, 255 West Front Street

PLAINFIELD AUTO TIRE CO., 407 Watchung Avenue

NEUMANN BROS. CO., Grocers, Watchung Ave. and Fifth St.

THE MEN'S SHOP, Haberdashery, 214 Park Avenue.

FRANK LINKE, Wines and Liquors, 227 West Front Street.

JAS. C. HANSEN, Paints, Oils, Varnishes, Etc., 141 East Front Street.

ROBERT GARDNER, Merchant Tailor, 325 Watchung Avenue

ESTIL'S BOOK SHOP, Books and Stationery, 111 Park Avenue.

GERTRUDE ENANDER, Millinery and Hosiery, 125 Watchung Avenue

JOHN DOUGHTY, Sporting Goods, 142 North Avenue.

CENTRAL PHARMACY, Drugs, Perfumes, Candies, Etc., Watchung and North Aves.

Characteristic.

"Did my housemaid testify at the inquest?"

"Yes, but her testimony was stricken out as incompetent."

"It was very like her," murmured the party of the first part.—Seattle Post-Intelligencer.

Looking Backward.

"Boss, I can't live on $2 a week any longer."

"Stick it out for awhile," urged his thrifty employer. "Think of how you can brag about it when you've made your fortune, my lad."—Louisville Courier-Journal.

Naturally.

Muggins—Those two fellows don't seem to be on very good terms. Buggins—No; they are rival dentists. Muggins—Don't pull together, eh?—Philadelphia Record.

Hardly Polite.

"Don't you think the baby favors his father?"

"Hm! Looks like him, but I wouldn't call it a favor."—Baltimore American.

The making of friends who are real friends is the best token of a man's success in life.—E. E. Hale.

PINGRY DIAMOND RIVALS.

Pingry School's baseball schedule, just announced, includes games with Upsala, Montclair Academy, Rutgers Prep, Cranford, Kingsley School, Princeton Club, Carteret Academy and Battin High.

There's a Place on a Pay-Roll For Your Name!

For the man or woman who can do some useful work Well is always needed in this City of Work!

The right place for you may be found—perhaps with little delay—by a campiagn of classified advertising in the Plainfield Daily Press.

So let classified advertising place your name, once more on a pay-roll!

—Have the facts about that property you want to sell been given, fully and repeatedly, to the readers of this newspaper?

—An inefficient office keeper may serve to turn the tide against you in many a possible business transaction. Do you read the classified ads?

DUNELLEN

All the Happenings of the Day in Plainfield's Hustling Suburb.

MRS. W. T. PIDDINGTON, JR. IS SEVERELY INJURED

Mrs. William T. Piddington, Jr., of 523 Whittier avenue, had a bad fall down the cellar stairs of her home Friday afternoon. She had stooped to pick up some newspapers on the top step and was in the act of turning around to go back in the kitchen when she either slipped or lost her balance and fell head foremost to the cellar bottom. Her forehead struck against a water pipe at the foot of the stairs, inflicting a gash, and she landed on her right side, spraining her right arm and sustaining bruises about the body and face.

Mrs. Piddington's niece, Miss Irene Mattox, who lives with her, was fortunately home at the time. She heard the commotion and, hurrying to the bottom of the steps, she found her aunt lying in a semi-conscious condition. She succeeded in reviving her and assisted her upstairs and to bed. Dr. T. H. Platt was summoned. Yesterday she was able to leave her bed. Mrs. Piddington will probably be unable to use her right arm for sometime.

JAMES TAYNOR, JR., WEDS MISS ANNA SOUKUP

Miss Anna Soukup, daughter of Mrs. Antonio Soukup, of 723 Bound Brook road, and James Taynor, jr., son of Mr. and Mrs. James Taynor, of 210 West Fifth street, Plainfield, were quietly married at half-past four Saturday afternoon by the Rev. E. R. Brown, pastor of the Presbyterian church, the ceremony being performed at the church manse. The couple were attended by Mrs. Antonio Soukup and Miss Milana Soukup. They will make their home for the present with the bride's mother.

Both Mr. and Mrs. Taynor are well known in this vicinity. Mrs. Taynor is a member of the local Presbyterian church. Mr. Taynor is employed as teamster by the J. D. Loizeaux Lumber Company. He is a Junior and a member of the First Presbyterian Church of Plainfield.

Henry Leible, the manager of the Park Hotel livery, has resigned his position.

Mrs. Ella Kennedy and Mrs. Ruliff J. Fisher spent the week-end in New York, the guests of Mr. and Mrs. A. L. Barton.

Mrs. Samuel M. Titus, whose daughter, Miss Helen, was taken ill last week with scarlet fever, has been obliged to take to her bed. She is suffering from erysipelas.

During the illness of their sister, Miss Helen Lillian and Howard Titus are making their home with William T. Kennedy, of Dunellen avenue.

Fred Touzeux, of First street, is among the grip sufferers.

Mrs. William Schenck and family have moved from 523 Front street to one of the John Dodd houses on First street.

The members of the O. Z. T. Fraternity will enjoy an oyster fry in Trewin's restaurant tonight.

Sylvester Rhinehart has joined the Plainfield T. A. B. S.

The members of the Women's Missionary Society of the Presbyterian church will hold its monthly meeting at the home of Mrs. O. B. Mattis on Washington avenue tomorrow afternoon.

John and James Smedley, of New York, spent the week-end in the borough visiting their parents, who reside on Prospect avenue.

Mr. and Mrs. Oscar Victorson, of First street, spent the week-end in New York visiting their daughter, Mrs. Meyer Mihalowitz.

Mr. and Mrs. Basil Hauser, of Walnut street, entertained their son, Paul Hauser, of Newark, over Sundayy.

C. L. Wahl, Jr., of Washington avenue, spent yesterday in Hoboken and Union Hill.

Miss Florence Gray, of First street, who was confined to her home by the grip last week, was able to resume her duties in Newark today.

Mr. and Mrs. John Garretson and daughter, Miss Mae Garretson, visited Mr. and Mrs. Brokaw, of Bound Brook, yesterday.

Miss Frances Sullivan, of Dunellen avenue, who has been confined to her home suffering from minor injuries sustained by a fall on an icy pavement on Washington avenue last week, has fully recovered.

Miss Catherine Rinehart, of Penfield place, has been suffering from the grip.

The monthly meeting of the Mayor and Common Council will be held in the borough hall this evening.

NO "WATCHFUL WAITING."

Much favorable comment has been heard since the borough discontinued its policy of "Watchful Waiting" in enforcing the snow ordinance. Having cleaned all of the uncleared walks on the north side of town, Street Commissioner Smalley set his small army to work on the south side this morning. For the benefit of those who are wondering how the borough will be reimbursed for its work, let it be said that the bills of expense will be added to the tax bills of the delinquents.

TO HOLD UNION MEETING.

Rockview Council and Lakeside Council, S. and D. of L., will hold a union meeting in W. G. Holton Hall this evening. There will be business of importance followed by a pleasing program of entertainment. A full attendance of the members is desired.

Stanley Krom, of Penfield place, is making an addition to his place of business, located on Front street, Plainfield, just over the borough line. Mr. Krom and his family will move there upon its being completed.

Miss Sarah Mundy, who has been critically ill since the death of her mother, is reported as being a little better.

MRS. DODWELL ILL.

Mrs. Charles Dodwell is seriously ill at her home with Bright's disease. A trained nurse is in attendance and this morning her daughter, Mrs. C. B. Lake, arrived from Jersey City in response to a summons.

TO REPEAT PERFORMANCE.

At the monthly meeting of the Y. P. S. C. of the Seventh Day Baptist church, held Sabbath evening in the church parlors, the society discussed the matter of repeating the play, "A Case of Suspension," with the object of raising funds to have electric lights installed in the church.

Robert Nagle attended the funeral of his nephew, Henry Nagle, at Allentown, Pa., Saturday.

Herman Beiler was the guest of Miss Agnes Ogden, of Kenilworth, Sunday.

The monthly business meeting of the Ladies' Aid Society of the First Baptist church will be held in the lecture room of the church, Wednesday afternoon.

Mr. and Mrs. Fred Dayton and daughter, Marian, of Plainfield, were the guests of Mr. Dayton's parents, Overseer of the Poor and Mrs. John M. Dayton, yesterday.

Rev. and Mrs. H. L. Polan are both able to be up and about, following attacks of the grip.

MEETING IS POSTPONED.

The monthly business meeting of the Christian Endeavor Society of Trinity Reformed church, which was announced for tonight, has been postponed to Monday evening, February 14, owing to the observance of "Endeavor Week."

EUROPE CONSERVES HER BEER SUPPLY

THE following is an excerpt from an editorial published in the New York Evening Journal on Dec. 22, 1915:—

"The German Government takes the tax off beer supplied to men in hospitals and in the trenches, and compels each brewer to supply a certain amount of beer to the army.

"And France at the same time forbids the exportation of light red wines from France, in order to make sure that the soldiers shall have enough."

THE NATIONS AT WAR REALIZE THE IMPORTANCE OF ADEQUATE NUTRITION FOR THEIR SOLDIERS, AND THEIR FOOD EXPERTS FULLY APPRECIATE THE FOOD VALUE OF BEER.

Good, pure beer, used intelligently, is a constructive agency; it gives vigor, strength and endurance to the body.

Because of the positive knowledge that the moderate use of good, pure beer is beneficial to the human race, we recommend

RUPPERT'S Knickerbocker

The Beer That Satisfies

It is designed to meet a legitimate demand for a food beverage of absolute purity. It is made from the most carefully selected materials and is subjected to special processes of Brewing, Filtering, Aging, Bottling and Pasteurization, and as a consequence stands unsurpassed as a safe, nourishing and healthful beverage. Every bottle is absolutely pure when it leaves the brewery and must be absolutely pure when it reaches you.

In Bottles and on Draught. *Bottled at the Brewery Exclusively.*

The Jacob Ruppert Brewery

Third Avenue, 90th to 92d Street, New York

At HAHNE'S---Sale of the Floor-Stock of a Large Women's Shoe Factory at $2.65 a Pair

"Fitness to Purpose"

The above is a phrase much used by the artist true to his calling—whether he is painter, sculptor, landscape artist, designer of gowns or houses or other objects.

The idea is that everything the artist embodies in his picture or design should have a reason for its being there, should serve some earnest purpose.

This idea is one we are keeping in mind constantly in assembling merchandise for you from which to make your selections.

SERVICE is what we demand of merchandise that enters this store.

Take women's suits, for instance.

We study your needs, then when we are selecting suits for you we ask ourselves as we look at one new model and then another, "Is this smart? Does it conform to good taste in dress? Is it wearable? Is the finishing well done? Can we price it fairly? WILL IT FIT THE PURPOSE which it should serve?"

And so with Furniture, with Shoes, with Gloves, Linens and other merchandise in this big store.

That is the basis on which we are conducting this business.

That is the basis on which we invite you to visit this store to take advantage of the many shopping opportunities there are here for YOU.

This is "The Store Helpful."

HAHNE & CO.

Onyx Hosiery

Usually 35c to 50c

at **25c**

SAMPLES Again Bring Extra Value in Onyx Hosiery

With the samples are some discontinued lines which help to better the selection. NO FAULTS in this famous "ONYX" Hosiery—it is all as excellent as the superior qualities sold at regular price.

In the assortment are Silk Boot, Lisle and Cotton Stockings—black and fancy colors—all sizes; usual 35c to 50c qualities—specially priced at 25c.

Hahne's—Main Floor

Corsets and Correct Fitting

In the Hahne Corset Department there is at YOUR service expert corsetieres, with experience that qualify them to give perfect fittings, not only to women of normal figures but also in UNUSUAL CASES.

(Picture Shows a Few of the Many Smart Styles in this Sale)

The entire floor-stock of one of the largest factories in the country is included—HUNDREDS and HUNDREDS of pairs! This season's Smartest Styles---and in great variety. Many styles are cut on the new NINE and TEN INCH patterns. (See the Window Display.) You will be enthusiastic over the wonderful values and the surprising assortment.

$2.65 *Women's Shoes that Would Ordinarly Be Sold at $5.00 to $3.50 Will Be Ready in this Collection for Your Selection at* **$2.65**

Among them are Gunmetal Calf, Patent Colt, Glazed Kid, Blue Velvet, uppers of Gray Kid and different colors in cloth. Button and lace styles with light weight and welt soles. ALL SIZES and widths from 2 to 8 in A to E. The smartest styles and best values will, of course, go to those who make sure of early selection.

Arranged on tables according to sizes to make selection easy. Extra salespeople to serve you promptly.

Hahne's—Second Floor

New Spring Suits, Spring Coats and Dresses

The Newest of the New! Promptly as produced by the originators, the Advance Styles for Spring are being hurried in and added to the authoritative fashion's show at Hahne's.

THE SUIT ILLUSTRATED is one of many smart stylish creations in Gabardine, Poplin, Taffeta and Serge Combinations and Men's Wear Serge. The new high-standing collar is shown in fitted or semi-fitted models, effectively trimmed with leather, kid, braid, belt and buttons. Some skirts are full flare, yoke or side or box plaited. In all desirable colors and all sizes from 34 to 46; price..... **$24.50**

Afternoon Dresses

A number of attractive models.

Materials are Chiffon Taffeta, Charmeuse, Crepe Meteor, Georgette.

Trimmings are fine laces, Georgette sleeves, collars or vestee, gold and silver lace.

Colors are corn blue, reseda green, pearl and silver gray, brown, rose, navy or black. Sizes 34 to 46. Price **$24.50**

New Spring Coats

are shown in Gabardine, Men's Wear Serge, Poplin and Velour Checks. Semi-fitted, full flare from waist line, lined throughout with peau de cygne or fancy silk. Navy blue, black and shepherd checks. Sizes 34 to 46. Price **$24.50**

Clearance of $12.50 to $19.75 Coats at $8.75

Former prices of the coats now grouped at the much lower figure with the object of hurrying their sale were $12.50 to $19.75.

DESIRABLE coats in every way—whether you judge them by the smartness of the various styles, by the quality of the good materials, or by the moderation of the former prices.

Corduroy, Kersey, Boucle, Cheviots, Double-Faced Cloths and Wool Flush Mixtures

A selection embracing the most fashionable materials and likewise the most favored colors—made up in what have proven the most becoming and therefore most popular styles. **A Complete Size Range in these Women's Coats**—formerly $12.50 to $19.75—now reduced to **$8.75.**

Also Women's Coats Reduced to $12.50

All sizes and all colors, in several stylish models, fashioned in plushes, corduroys, broadcloths, cheviots and wool plush—all lined throughout and warmly interlined. Formerly priced up to $29.75; now at **$12.50.**

Hahne's—Second Floor

"Extra Size" Assortments in Undermuslins

An UNUSUAL service for the needs of women who require larger than the limit of the standard size range.

This especially gratifying selection is an example of the very satisfactory assortments in muslinwear at Hahne's.

Extra Size Skirts—Of nainsook, with deep flounce of embroidery; well made and finished with underruffle 79

Extra Size Skirts—Of nainsook or cambric cut very full; well made and neatly trimmed with good quality embroidery $1.0

Extra Size Skirts—Of cambric or nainsook made with deep flounce of embroidery or lace and lace trimmed underruffle $1.5

Extra Size Gowns—Of nainsook, with low round neck and short sleeves; finished with neat embroidery edging; also high and V neck styles with tucked yoke, trimmed with embroidery insertion 69

Extra Size Corset Covers—With trimmings of embroidery or lace; reinforced under arms; ribbon finish; sizes 46, 48, 50, at.....59c, 69c, 79

Extra Size Petticoats—Of good quality flannelette; in neat stripe eeffcts; cut very full and finished with ruffle 50

Extra Size Petticoats—of good quality seersucker—in neat blue and white stripe effects—cut extra full—well made—finished with deep ruffle.....50c and 59

Hahne's—Second Floor

DRESS GOODS

Silk and Wool San Toy—40 inches wide; medium weight; made from fine silk and wool yarns; shown in two shades of navy blue, Hague, wistaria, brown, Bolling green, helio, old rose, pearl gray, as well as black; priced at **$1.25**

All-Wool Poplin—40 inches wide; good weight; made from best grade worsted yarns; may be had in a complete line of new street shades for early spring wear, also black; priced at **$1.00**

Hahne's—Main Floor

1,600 Yards of 50c FLOUNCINGS at 25c

A special purchase, but secured AT A SAVING because of unusual trade conditions, resulting in mutual benefit, for us and YOU.

It is Swiss and Nainsook Flouncing—27 inches wide—embroidered in neat and elaborate designs. Usually 50c a yard. 1,600 yards to sell now at only 25c.

Other Flouncings & Edges

40 and 45 Inch Swiss and Voile Flouncings—With scalloped and hemmed edges; good deep work; some open and some blind; usually 75c. a yard, now at..... **50c**

Thousands of Yards of Edges, embroidered on

QUIETLY WED AT ST. MARY'S RECTORY

Miss Lavina Fulmer Becomes the Wife of Curtis Beeman, of Endicott, N. Y.

Miss Lavina Fulmer, daughter of Mr. and Mrs. Charles Fulmer, of South avenue, became the bride of Curtis Beeman, of Endicott, N. Y., Saturday night at 6:30. The marriage took place in the rectory of St. Mary's church and was performed by the Rev. Bernard M. Bogan, the pastor. Miss Fulmer, who wore a charming traveling suit of brown broadcloth and a salmon-colored satin hat, was attended by Miss Grace Harding as maid of honor. Miss Harding was attired in a blue traveling suit and wore a hat to match. Louis Harding of this city acted as best man.

Following the wedding, a supper was served at the home of the bride's parents, and a reception followed. The hall and parlor were beautifully decorated with palms and azalea blossoms. Later in the evening the couple left for a honeymoon, after which they will reside in Binghamton, N. Y., where the groom holds a government position. They will be at home to their friends after February 21. Mrs. Beeman has a host of friends in this city, where she has lived practically all her life. She is a graduate of St. Elizabeth's hospital, Elizabeth.

SURPRISE PARTY GIVEN TO MISS RENIE LEONARD

A surprise party was given to Miss Renie Leonard at her residence on Plainfield avenue Sunday night. Upon the arrival of the guests the home was attractively decorated in blue and white. A very pleasant evening was passed by all the program of entertainment including an impersonation of "Al" Jolson, the well known comedian by I. Frankel; a vocal solo by Miss Frances Gifford, a violin solo by Clifford Feiring, an excellent impersonation of Samuel Himber, the Dutch comedian, by Abe Sirota, of Newark; and the singing of several selections by a quintet composed of Miss Regina Coleman, Miss Edna Reeves, Mrs. Leonard Feaster and Bert Collins. The quartet was accompanied by Clifford Feiring on the violin and Miss Frances Gifford at the piano. Refreshments served during the course of the evening.

ARRESTED ON COMPLAINT OF AN AGENT OF S. P. C. A.

Tony Gaylo, charged with causing the death of a horse with unnecessary pain and suffering, was arraigned in police court this morning and entered a plea of not guilty. He was arrested on complaint of the Society for the Prevention of Cruelty to Animals. The case was passed for one week.

OBITUARY

MRS. NANCY HULL.

Mrs. Nancy Hull, widow of Samuel E. Hull, passed away at nine o'clock this morning at the home of her daughter, Mrs. Harry Bogert, of Bradford place. She was seventy seven years old and had been a resident of Plainfield for many years. Her husband was a well known local shoemaker and kept a shop on Madison avenue for a long time. Beside Mrs. Bogert she is survived by another daughter and a son. The funeral will be held Wednesday afternoon at 2:30 at her late residence.

MRS SUSAN D. WILLETT.

Mrs. Susan D. Willett, widow of Lewis D. Willett, died yesterday afternoon at her home, 436 West Front street. She was sixty-eight years old, and had been a resident of this city practically all her life, being the daughter of the late Mr. and Mrs. Stephen Pangborn. She is survived by two daughters, Mrs. Edward Hobby and Mrs. Joseph Smith; two sons, William Willett, and Daniel Taynor; several grandchildren and a half-sister, Mrs. Ida Slater. She was a member of Hope chapel, and also a regular atendant at the Rescue Mission. The funeral will be held at her late home and will be private.

MRS. FREDERICY H. VONDREELE.

Mrs. Lillian VonDreele, wife of Frederic H. VonDreele, died suddenly last night at her home, at 725 East Sixth street. She had apparently been in her usual health until yesterday, when she complained of a pain about the heart. She steadily grew worse until she passed away, apoplexy being given as the cause.

Mrs. VonDreele was a native of England, and had resided in Plainfield about six years, coming here from New York. She was a member of the First Methodist church, and was highly respected by her neighbors and numerous friends. Beside her husband, she is survived by two children, Herbert, aged seven, and Florence, an infant daughter. The funeral arrangements have not yet been made.

MRS SARAH KING.

Mrs. Sarah King, widow of Dr. Lucien B. King, died Saturday afternoon at her home at 15 Vine street, following a five weeks' illness with pneumonia and complications. She was a native of this State and had resided in the borough for several years, living at the Vine street address with her daughter, Miss Emma L. King. Mrs. King was in her eighty-fourth year. The funeral will be held at her late residence, Wednesday afternoon, at 2 o'clock, and interment will be in NewBrunswick.

The regular meeting of the Young People's Society, of St. Peter's Lutheran church, will be held at the home of Miss Kotte, 826 West Seventh street, tomorrow night. All members are urged to attend.

Mrs. Emma M. Lawry, of Metuchen, spent the week end with Mr. and Mrs. D. R. Conover, of Jackson avenue, the borough.

—The Press want ads. They pay.

PLEASING PROGRAM GIVEN BY PLIANFIELD LYCEUM

Members of the Lyceum gathered in large numbers at Bethel chapel yesterday afternoon when a most pleasing program was given. J. R. Gates was in charge of the meeting, during which the following numbers were given: vocal solo, Mrs. H. Lambert, "Second Mazurka," from Goddard; quarter selection by the Misses Ruth Irby, "Ted" Carey, Madeline Burns and Gladys Sterns; accompanist, Miss Daisy Reed; duet "Jesus, Safely Pilot Me," by eMssrs Seymour and Henry Van Blake. During the meeting two papers were read by Ralph Green and Joseph Gonar. The former's topic was "Comparative Struggle of Two Nations," while the latter's paper was "The Curse of Noah was Not Divine."

BOY GETS $5,000 FOR LOSS OF HIS HAND

Somerville, February 7.—A compromise verdict of $5,000 for Robert H. Amerman, the five-year-old son of Edward Amerman of Bernardsville was entered in his suit against the Eastern Power Company in circuit court today. The boy picked up an electric wire in the streets of Bernardsville some time ago. His father received $500 for expenses incidental to the injury of the son. The verdict was agreed on by counsel. The boy lost his hand as a result of the accident.

ASKS $1,500 FOR INJURIES RECEIVED ON RAILROAD TRACK

Somerville, Feb. 7.—The suit of James M. Smith against the Delaware, Lackawanna and Western railroad is on trial in circuit court here today. Smith is suing for $1,500 for damages as a result of injuries received when he tripped over a rail on the tracks of the company at Bernardsville some time ago. He charges that the accident prevented him from doing his work as organist at the Bernardsville church.

PERSONAL

NEW PETIT JURORS.

The following Plainfielders were drawn this morning for the next panel of petit jurors, which will begin sitting next Monday to hear the last of the January criminal indictments: Edwin G. Corey, Paul G. Chase, William S. Crook, Thomas A. Moore, John J. Carty and George H. Davey.

His Fran.

"He's one of our most successful business men."

"That so? What's his secret?"

"Well, in the first place he insists upon his clerks selling his customers what they want, not what the clerks themselves wear."—Detroit Free Press.

What men want is not talent, it is purpose; not the powers to achieve, but the will to labor.—Bulwer Lytton.

—That funny fellow Scoop is on the classified page.

MISS LAURETTE THORNTON GUEST AT "LINEN SHOWER"

Miss Laurette V. Thornton was tendered a "linen shower" Friday night at the home of Mrs. George McVoy, of Scotch Plains. The bride-elect was the recipient of many handsome and useful articles. During the evening the guests played "Hearts" and prizes were awarded to the Misses Nellie Geary and May Harlow. After a delightful supper, Miss Elizabeth Geary entertained with several vocal solos, accompanied by Miss Katherine Dolan and Miss Elizabeth Brown.

The guests were the Misses Nellie, Marion and Elizabeth Geary, Elizabeth Brown, Anna Flyn, Ruth Monahan, Katherine Dolan, Gladys Thorne, Lorena Harris, May Harlow, Elizabeth McGuire, Margaret Hamilton, Esther Thornton, Katherine Terry, Nellie and Jeanette Carter. Miss Thornton's wedding will take place in the near future.

EVANGELISTIC SERVICES.

Under the auspices of the Christian and Missionary Alliance evangelistic services will be held at the German Reformed church, at Duer street and Craig place, beginning tomorrow. Rev. S. A. Renicks, evangelist, will preach at 8 o'clock every evening, preceded at 7:30 with a song service. There will be special music. The public is invited. Rev F. Y. Lininger, the pastor, will be in charge.

—That funny fellow Scoop is on the classified page.

AMUSEMENTS. AMUSEMENTS.

MID-WINTER TREAT FOR MUSIC LOVERS

MISCHA ELMAN

EMPEROR OF VIOLINISTS

Plainfield High School Auditorium,
Wednesday Evening, February 9, 1916,

Prices—$1.00, $1.50, $2.00.
Tickets on sale at Miller's Drug Store.

PROCTOR'S

10c 2 TO 11 P. M. 10c

Today, Tuesday and Wednesday
By Popular Request
SAM BERNARD
The Favorite Broadway Comedy Star in
"THE GREAT PEARL TANGLE"
A wonderful and elaborately produced Keystone Comedy, literally overflowing with laughter. See it—you will laugh until your sides ache.

TODAY and TUESDAY
Limited Engagement
JANE GREY and TULLY MARSHALL in
"LET KATY DO IT"
A delightful offering of love and adventure which takes one from the rugged shores of Maine to the sun baked hills of Mexico. Produced by D. W. Griffith.

2 Days Only 2 Days Only
Extraordinary Attraction
WEDNESDAY & THURSDAY
William Fox Presents
Richard Mansfield's Greatest Success
"A PARISIAN ROMANCE"
Starring
COOPER CLIFFE and DOROTHY GREEN
A Magnificent Production

VAUDEVILLE
THE MIMIC FOUR
Singing, Dancing, Comedy
MARIE DONOHUE
Delightful Comedienne
KERN & SPOT
Eccentric Canine Novelty
LUCILLE SAVOY & CO.
Classical Poses and Dances

SEE "THE RED CIRCLE"
Every Friday

TOY BAZAAR FOR THE CHILDREN SATURDAY

Watch For It—Wait for It
"THE STRANGE CASE OF MARY PAGE"
With Henry B. Walthall and Edna Mayo.

PLAINFIELD THEATRE

Counihan & Shannon,
Props. and Mgrs.
The House of Varieties

TODAY—Matinee and Night
FEBRUARY 7th
PETE CLARK PRESENTS
His Merry Burlesquers
THE ROSEY POSEY GIRLS
With Harry Bentley, Will R. Pearson, Mamie Mitchell and a host of others.
Direct From Columbia Theatre, N. Y. Broadway Beauty Chorus of 40.
Matinee at 2:30—25c, 35c, 50c
Night at 8:15—
25c, 35c, 50c, 75c, $1.

TUESDAY and WEDNESDAY
The Greatest Novelty in Vaudeville
A CHINESE CABARET
15 People, Carload of Scenery
Special Electrical Effects
Pretty Girls in Beautiful Costumes
OTHER BIG ACTS
Feature Pictures

Wednesday Night Extra
Japanese Bazaar Night

THURSDAY, FEBRUARY 10.
Matinee and Night
AL. G. FIELD GREATER MINSTRELS
65 —Merry— Minstrel Magnets 65
Headed by BERT SWOR
Matinee at 2:30—25c, 35c, 50c
Night at 8:15—
25c, 50c, 75c, $1.00

MONDAY, FEBRUARY 14,
Matinee and Night
BILLY WATSON BEEF TRUST
AND HIS
30 Handsome Charming Heavyweight Ladies 30
The Same Mountainous Chorus that actually caved in the stage at the Empire Theatre, Toledo.
Matinee at 2:30—25c, 35c, 50c
Night at 8:15—
25c, 35c, 50c, 75c, $1.00

Coming Soon
"THE GOLDEN CROOK"

U. S. ASTOR THEATRE

235 WEST FRONT ST.
Plainfield, N. J.
Plainfield's Leading Photoplay Theatre

Today and Tomorrow
Another one of those famous Vitagraph productions.
CHARLES RICHMOND
in
THE HEIGHTS OF HAZARD
If you enjoyed "The Nation's Peril" don't fail to take advantage of this big offering.

COMING
Wednesday and Thursday
MARY PICKFORD
America's little sweetheart, in
A GIRL OF YESTERDAY
A Paramount Picture, 5 parts

AND COMING
Next Friday and Saturday
MARIE DORO in
THE WHITE PEARL
A Paramount Picture, 5 parts

Our regular price of admission for all of these big attractions.

PRICES
Matinee—Adults, 10c.
Children, 5c.
Evening—10c and 15c.

Plans for kidnapping
A COUNT of NO ACCOUNT
are carefully completed, the coach drives up, the kidnappers jump out—but—the "Count" is not caught. Come to the
P. H. S. Auditorium
Saturday Evening, February 12.
and see how he escapes.
Admission 35c; reserved seats 50c and 75c.
Get tickets from members of
The Probasco Bible Class
or Miller's Drug Store.

Dr. S. PARKES CADMAN

OF
Brooklyn, N. Y.,
Will Lecture on
THE MODERN BABYLON
At the
Congregational Church,
West 7th St. Cor. Madison Ave.,
MONDAY EVENING,
FEB. 7th, 8:15.
TICKETS FIFTY CENTS
For Benefit of Church Building Fund.

ANNOUNCE ENGAGEMENT OF MISS EDITH PALMER

The engagement of Miss Edith Palmer, daughter of Mr. and Mrs. Frank Palmer, of Tilliston avenue, Fanwood, to Eugene Lidgate, son of Mr. and Mrs. William Lidgate, of North avenue, Fanwood, was announced at a delightful "dutch" supper given in honor of the couple Saturday night at the home of the grandparents of the young woman, Mr. and Mrs. Joseph A. Haynes, of 326 Emerson avenue. A large number of young people were in attendance and showered the couple with congratulations. No date has been fixed for the wedding.

Both Miss Palmer and Mr. Lidgate have many friends in this city and vicinity. Miss Palmer was graduated from the Plainfield Seminary, while Mr. Lidgate is known locally for his interest in sports of various kind. He was captain of the 1909 Plainfield High School basketball team, and occupied a position on the school nine. After leaving school he was engaged in professional baseball, playing at different times with the Baltimore Internationals and at Raleigh, N. C. At present Mr. Lidgate is the Philadelphia representative for the Fuel Engineering Company of New York.

—Going to build? See Saturday's Press.

LEADS CRUSADE FOR WORLD-WIDE HEALTH

© UNDERWOOD & UNDERWOOD

Dr. Richard Strong.

A crusade of thousands of young American missionaries to preach the gospel of health and wealth over the remote corners of the globe has been started by the $50,000,000 American International Corporation, consisting of a national combination of "big men" eager to push American capital into all parts of the world, by the selection as vice president of the medical expert, Dr. Richard P. Strong, who fought the typhus epidemic in Serbia. Dr. Strong plans to wage a world-wide campaign for sanitation and health.

MR. AND MRS. LUDGATE RETURN FROM ENGLAND

Mr. and Mrs. John W. Ludgate and daughter, Miss Evelyn Ludgate, of this city, arrived in New York, Saturday, on the steamer Baltic, from Liverpool, after spending a year in England, Ireland and Scotland. While abroad Mr. Ludgate was employed in several munition factories in Great Britain and had an unusual opportunity to watch the great activities of the Allied forces.

Mr. Ludgate says that the Allies are more determined than ever to fight the war to a finish, and they are confident of ultimate success. He and his family experienced no trouble in either going abroad or returning.

TEMPERATURE REPORT

The temperature report from the State Trust Company for today is as follows: 9 a. m., 39; 11 a. m., 39; 1 p. m., 41.

ROTHBERG'S HATS

Perhaps you too—
Hear the call of the Derby this season.

Men who are most critical are swinging away from the darefully careless "just dropped into town" sort of hats.

Yes—they are going in for more dressy effects—

Derbies for instance—

Or Alpine soft felts, lustre finish smooth light weight felt.

Bargain counters—

Very often have everything to offer but economy Many hats advertised at bargain prices are unreliable.

Don't you be afraid of any priced hat we show you.

We guarantee every hat.

Rothberg Hats $2.

Mallory Cravenetted $3.

New 1916 styles—

Come and see them—

Try them on today.

Open evenings.

Rothberg's

Stylish

Stein-Bloch Smart Clothes

SR Reliable

206 W. Front St.

Are You Saving Our 5 per cent Profit Sharing Certificates?

This All Important Sale

Has exceeded all passed events. From the point of durability, workmanship and variety of design, the Furniture assembled here cannot be equaled at the prices quoted. We need not dwell upon the savings during the February sale. Just come and see for yourself.

Just Three Bed Outfits Featured This Week

OUTFIT NO 1 AT 18.95

Formerly $23.50.

Consisting of a heavy 2-inch post white enamel bed, with 1½-inch top and bottom rail and 6 ¾-inch filling rods. A good all iron woven wire spring well braced and a combination mattress in two parts.

McDOUGALL KITCHEN CABINETS AT FEB. SALE PRICES.

We have taken three styles of these famous time and step savers and priced them specially for this sale at

$20, $25, $30

Do not miss this splendid money saving opportunity.

OUTFIT NO 2 AT 24.95

Formerly $29.48.

Consisting of a 2-inch continuous post white enamel bed, with 5 two inch filling rods mounted with brass caps. An all iron woven wire spring, and a cotton felt mattress in two parts.

WILLOWCRAFT CHAIRS AND ROCKERS

At February Sale Prices.

Large, comfortable roomy pieces, made of excellent quality willow; strong and durably made, finished in baronial brown. We will also have them finished to your order in either green, ivory or natural, at

$5.98, $6.98, $7.98, $9.50, $10.98.

OUTFIT NO 3 AT 31.95

Formerly $38.00.

Consisting of an all brass 2-inch continuous post bed, with 5 heavy filling rods, an extra good quailty woven wire swing spring and a Manhattan Elastic Cotton felt mattress, made in two parts.

BLOCH BABY CARRIAGES.

At February Sale Prices.

All the new 1916 models in reed Pullman Coaches now at money saving prices; regular and reversible gear in white, natural, grey or brown; too many styles and prices to quote them here, but the savings will average from

10 TO 25 PER CENT.

Sherman's March to the Sea

A stirring event of the Civil War. A remarkable photogravure, unframed. We still have a few of these pictures left from Saturday's sale. They are worth $1.50; while they last the price will be **39c**

February Furniture Sale

Hoffman & Martin Co.

February Furniture Sale

"5 per cent Profit-Sharing Certificates With All Sales"

LIFE OF LINCOLN THEME

(Continued from page 1.)

to do right because he believes the eye of God is ever upon him.

"Lincoln had self-control. The man who would govern others must first govern himself; and when he has learned to govern himself, he has taken a long step toward meeting the responsibilities of high positions.

"Lincoln had humility. Few men so great have been as humble as he. Humility is a difficult virtue to cultivate. If a man has great wealth he is apt to be proud of his possessions. If he has great learning, he is apt to be proud of his education. If he has had distinguished ancestors he is proud of his pedigree, and humility is so hard to cultivate that if he really become humble he may be inclined to be proud of his humility. But Lincoln's favorite poem was 'Why should the spirit of mortal be proud.' Lincoln understood how little of any man's greatness is self made greatness. He understood, as few of us understand, how much we owe to those who have gone on before us.

"Lincoln had courage. Courage to face any kind of opposition, to meet any kind of criticism, to disregard any kind of ridicule. And why? Because he had another virtue, faith. Only those who believe do great things, and Lincoln believed. He had patience, and only those who have faith have patience; only those who can see that there is a triumph coming have patience to wait its coming. There were men around him who could not wait; men who wanted to see today the things for which they toiled and worked, but Lincoln knew that it takes time to accomplish great things.

"Lincoln had fidelity. The people knew that they could trust him because his fidelity stood out and shone out and embraced all who came in contact with him and then he had an understanding of the development of government and civilization. And now, if we should inquire as to some single light that led his feet along the hard pathway of life, we should speak with justice. The single impulse that throbbed his brain in the darkest night was justice, the single prayer that put in whispered words the meaning and meaning of his soul was justice, in every word that fell from him in touching speech, there was the sad and sober appeal for justice. The time in which he lived was made the test of the nation's life. He turned to New England for help and had his gentle spirit stung into silence by the honest zeal and unjust reproach of Phillips. He turned to New York and the North for help, and the appeal was lost in the noise and noise of the market place. He turned to the West for help, and found a struggling soldiery ready to do indifferent service. He turned to the South and saw the combined strength of brain and blood marching to the music of disunion.

"Politicians ran away in humiliating haste and took their stand just out of reach of either side and close enough to claim identity with either. Treason, wrong, injustice, crime, grew a thousand wrongs added to the burdens of this melancholy spirit. Yet, with all the wrongs and curses that were hurled upon this gentle life by unworthy men, you will find that he never uttered one word meant to break the character or spread the sorrow of his fellow men. Worn in body, in mind, he fled from the fury of the storm. He saw with sorrowing heart the blazing empire of Virginia and he felt the awful sadness of the slumbering armies. Beneath it all he saw the strained muscles of the slave, the broken spirit of the serf, and the bondage of immortal souls; and beaind this picture he saw the lonely family altar upon which was offered the incense of tears coming from millions of broken hearts; and looking still beyond, he saw the battlefields where silent slabs told of the death of those who had died in deathless valor.

"He saw the South, with its smoking chimneys, its deserted hearthstones, its maimed and wounded, trudging back to their homes, there to want and to weep and to struggle and to build up again. He saw the North recover, if and to start away to unite the arteries of commerce that had been cut by the cruel sword of the war. Concluding, the speaker likened the life of Lincoln to that of Moses, who was privileged only to see the promised land, but never entered."

CAUTIOUS BABY.

Who does the baby resemble?
He is absolutely neutral.

TOO LATE FOR CLASSIFICATION

FOUND—Silver watch and fob. Apply 50 Washington avenue.

Perfect Perscription Service

"PUT US TO THE TEST"

Perfection is a word that we would not use indiscriminately, especially in connection with prescription work.

We have most everything prescribed by physicians and our compounding is conducted with skill and care.

Notwithstanding the superior character of our service our prices are always reasonable.

We are anxious to have you put us to the test.

Schreiner Bros.

Reliable Prescription Druggists
Park Ave. and Second St.
S. & H. GREEN STAMPS.
Highest Purity Drugs
Most Reasonable Charge.

HEADQUARTERS FOR

GIBSON'S RYE

E. C. WESTCOTT
115 East Front Street.

An Appeal to Americans
BY

The Commission for Relief In Belgium

Sole Clearing House for all Belguim Relief

We, as Americans, are enlisted for the war to save seven million men, women and children. It is the greatest commissary undertaking in the history of the world, and in the lexicon of America there is no such word as fail.

We Need Food Supplies as Well as Cash

Railroads, express companies, postoffices, governors and state committees are aiding. Our Flotilla of Mercy, comprising thirty-five chartered ships, is constantly carrying food. **But—Our Supplies Are Far too Short!**

Are You Helping? If Not, Send in Your Name Now!

Make out your check or money order, or send cash either to your state committee co-operating with this Commission or to the New York Headquarters:

The Commission for Relief in Belguim

71 BROADWAY, NEW YORK, N. Y.

Checks to the Woman's Section should be made out to Miss Anne Morgan, Treasurer, No. 1 Madison Avenue, New York.

The Commission for Relief in Belgium

American Commission for Relief in Belgium
Spanish Commission for Relief in Belgium
Italian Commission for Relief in Belgium
Comite National de Secours et D'Alimentation

Honorary Chairmen
His Excellency Walter Hines Page
The American Ambassador in London
His Excellency James Gerard
The American Ambassador in Berlin
His Excellency William G. Sharp
The American Ambassador in Paris
His Excellency Senor Don Alfonso Merry Del Val Y Zulueta
The Spanish Ambassador in London
His Excellency Le Marquis De Villalobar
The Spanish Minister in Brussels
His Excellency Brand Whitlock
The American Minister in Brussels
His Excellency Henry Van Dyke
The American Minister in The Hague

Auditors and Accountants
Deloitte, Plender, Griffiths & Co.,
New York and London
Executive Officer—Lundon
Herbert Hoover, Chairman
Executive Officers—New York
Lindon W. Bates, Vice Chairman
Robert D. McCarter, Hon. Secretary
The Woman's Section
No. 1 Madison Avenue, New York
Mrs. Lindon Bates, Chairman
Miss Anne Morgan, Treasurer
Mrs. August Belmont
Mrs. Edward R. Hewitt
Miss Mary Parsons
Mrs. William K. Vanderbilt
Miss Maude Wetmore
Miss Grace Parker, Secretary
Bankers
Guaranty Trust Co.,
140 Broadway, New York

Subscriptions for the Local Committee May Be Forwarded to the Daily Press.

Buying for the home cannot be done wisely and economically unless the "buyer" is a student of the advertisements—no more than a store may be made prosperous without advertising.

"I've been sorry ever since I bought it" is not the plaint of the student of the "ads"—but you've heard women say it, probably a great many times.

The housewife is the "official buyer" for the home—in almost all families. She is, consequently, the official "ad reader" for the home.

ENGLAND FACING A HARD PROBLEM

Adoption of Conscription Bill Recalls Draft Riots in 1863.

DISORDERS NOW EXPECTED.

Great Britain, After Months of Delay, Finds It Necessary to Compel Citizens to Join the Fighting Forces—What Lincoln Said in Days of Civil War, When Similar Steps Were Taken.

In England they call it "conscription," in America "draft." But the parallel between the conditions under which compulsory military service was adopted in the United States and the circumstances in which it becomes effective in Great Britain is quite complete.

In the sixties the United States was fighting for the preservation of the Union.

Half a century ago the United States adopted conscription as a method of obtaining recruits at a time when volunteering had almost entirely ceased, owing to the poor success of the Union commanders in the war with the south; England today requires more men for the successful prosecution of the war than ordinary methods of appeal have secured—more men by far than extraordinary efforts, including the Derby campaign, have won for the colors—and the "slackers" are unwilling to enlist in part because the prestige of victories in the field belongs largely to the enemy's arms.

In this country in 1863 there were large numbers of ablebodied men who were eligible for military service; in Great Britain in 1916 there are great numbers of eligible men who of their own accord do not come forward to enlist.

Also in the time of the civil war the government at Washington tried to avoid resort to extreme measures, but adopted conscription at last, while in England there was a long period of hesitation, and at last obligatory service is adopted.

The Draft Riots.

And finally in this country there were serious riots when the draft began operations, and in England the possibility of serious disorders has had the grave study of the premier and his advisers. Also in both countries a process of registration of all citizens eligible for service preceded the inauguration of conscription.

There are many persons who remember well the terrible days in mid-July, 1863, when the streets of northern cities were full of rioters, and the disorders had to be quelled by force of arms.

In New York the rioting lasted four days, in which the loss in killed and wounded men was nearly 1,000, and the damage to property, public and private, was estimated at more than $1,500,000.

The disorders were not so serious in other cities. In Boston there was one riot, which threatened to assume formidable proportions, costing at least seven lives and the wounding of a score of persons. There was trouble in Portsmouth, N. H.; rioting occurred in Troy, N. Y., and there was a deal of commotion in Holmes county, O.

This is the story of the draft and the riots which it occasioned, with a minimum amount of attention to the big riot in New York and a rather full statement of the troubles in Boston.

When the elections of 1862 were over the party of the administration was defeated in such important states as New York, New Jersey, Pennsylvania, Ohio, Indiana, Illinois and Wisconsin. The adverse verdict against the party of Lincoln was a protest against the sacrifice of such vast amounts of life and treasure without the accomplishing of very great military results.

In some states the draft directly had been put in operation, but as a small measure, to secure men for the army. In Pennsylvania and Wisconsin there was open violence against it in August 1862.

By 1863 volunteering had almost ceased. The efforts by the states to use the draft were not satisfactory and at length a conscription act was passed by the national congress and approved on March 3 of that year. This draft operated directly upon the people of the nation instead of through the states as intermediaries.

In the south a conscription act was rigidly enforced. President Lincoln refused to suspend the draft or to delay it while waiting for a supreme court decision upon its legality, saying: "We are contending with an enemy who, as I understand, drives every ablebodied man he can reach into his ranks, very much as a butcher drives bullocks into a slaughter pen. * * * My purpose is to be in my action just and constitutional and yet practical."

The words of Lincoln apply to the situation across the water today and state the case for conscription almost as Lord Northcliffe himself would put it. With conscription it will be interesting to watch events and see what forms opposition may take and how stern that opposition may be. Human nature is a good deal alike on both sides of the water and does not alter much in a half century of "progress."

Many Bankers Enlist.

The Bank of England has lost 500 male members of its staff through enlistment in the army.

—Among the readers of this newspaper's classified columns are possible buyers for any desirable real estate in this city.

RECTORY AND PARISH FOR ALL SAINTS' CHURCH

All Saints' church is making a determined effort to raise $10,000 for a rectory and parish house. Two new societies are being formed. One meeting every two weeks comprises what was formerly known as the Guild, and also the young women who were not members. This society is named All Saints' Guild. It will work actively for the rectory fund and will hold various social functions. A cake sale is to be held by the members soon. All the women, married or single, not members of the Ladies Aid Society, are cordially invited to join by giving their names to Mrs. Harry Pradt Robinson.

A second society was formed last Saturday under the direction of Mr. Charles H. Beal. It is called the Junior Auxiliary of the Woman's Auxiliary to the General Missions Society, and takes in the older girls and young women of the parish. The meetings are monthly. Names of members should be sent to Mrs. Beal.

The Reverend Oscar Stewart Michael, rector of All Saints' Protestant Episcopal Church, preached yesterday to an unusually large congregation on "The Presentation of Christ in the Temple." The lesson was the need of God's power in the affairs of men and of man's acknowledgment of it. It was shown that in every phase of Israel's history the nation triumphed—and sometimes marvelously—when the people trusted in God. They failed, often calamitously, when they acknowledged only their own power.

QUARTERLY CONFERENCE.

The fourth quarterly conference will be held at the First M. E. church, on Sunday, February 20, with Rev. F. J. Hubach, the district superintendent in charge.

PASTORS EXCHANGE.

Rev. J. Y. Broek, of Trinity Reformed church, exchanged yesterday morning with Rev. Harold E. Green, of the Reformed church, Bound Brook.

Press want ads. use.

—"MOONSHINE" IN PENITENTIARIES—

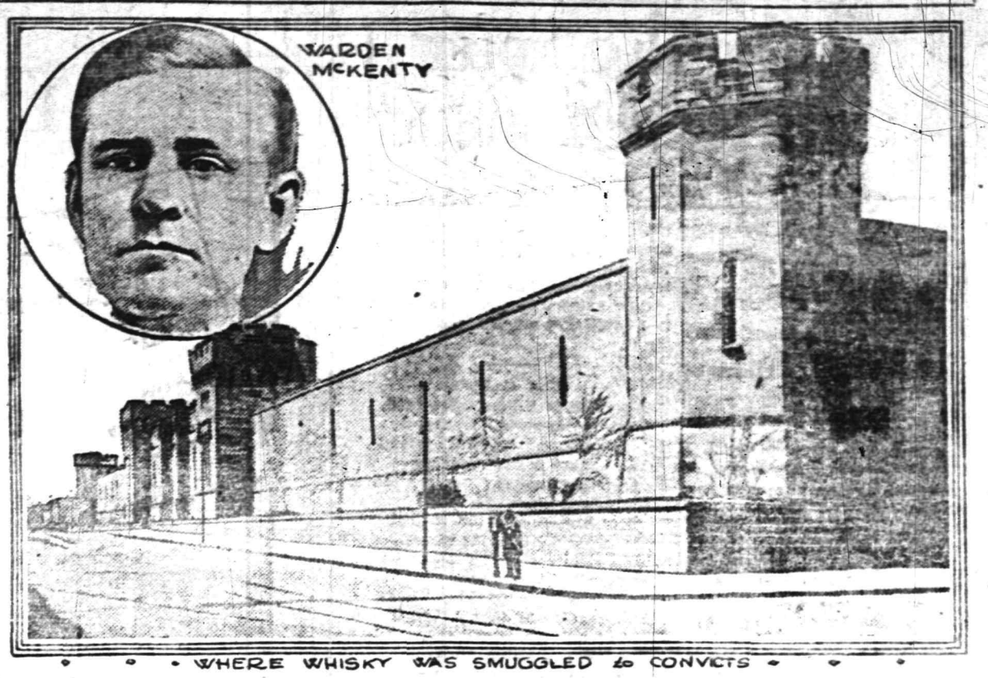

WHERE WHISKY WAS SMUGGLED to CONVICTS

Indications that whisky is being smuggled into the Eastern Penitentiary in Philadelphia or, what is more probable, "moonshined" within the prison walls have caused a great sensation in that city. Pennsylvania women are up in arms over the alleged discovery.

The charge that Warden McKenty, himself a Prohibitionist, has been unable to enforce prohibition within a prison is causing amusement. It is said by police officials that "moonshining" is a common practice among convicts almost everywhere and that it is almost impossible to stamp it out.

One well-known Pennsylvania chief of police explained that on going through the kitchen of a certain penitentiary, he noticed potato peelings nicely cleaned and separated in a pile. A convict, whom the chief knew, explained that the potato peelings were distilled for the purpose of supplying the inmates with whisky.

Expose of the illicit traffic in the Eastern Penitentiary was made by Mrs. Elizabeth Derby, of Naraberth, state president of the King's Daughters. The facts, as she had reported them, have been laid before the Parent-Teachers' Association, of Lancaster. Mrs. Derby tells of her discovery as follows:

"While performing work, a prisoner remarked to me he would never touch liquor again, whereupon I told him this pledge was easier to keep within prison walls than outside. The prisoner then said he could get all the liquor he could pay for. In response to my request, he brought me two one-pint bottles of whisky and a large box of morphine. These I took to Warden McKenty, as he had remarked to me previously that only proof counted. He received me with indignation, directed at the prisoner and myself.

"Three months later, finding that liquor and morphine were still being smuggled to prisoners, I asked the warden what he proposed to do toward preventing the practice. He told me it was none of my affair and that my business was teaching the prisoners religion.

"I finally sought counsel of George Wharton Pepper, of Philadelphia, who directed me to Doctor Hart, secretary of the prison board of inspectors. The doctor reprimanded me vehemently for broaching the matter to Attorney Pepper, and remarked that he did not know how Mr McKenty would forgive it. I replied that the forgiveness of McKenty made little difference, for my sole purpose was the betterment of the prison."

Mrs. Derby declares she will spread the story of her discovery all over the state.

Referring to Mrs. Derby's charges, Warden McKenty said, "What she said about the whisky and dope discovered here is true—that is to a certain extent. We learned that some one was bringing these two things into the prison and we had several traps set. We knew that three or four of the prisoners were getting this stuff and we started an investigation.

"Do you think if whisky were obtainable that men here would drink hair tonic? They did, and two of them died."

She Would Enjoy Telephone Service, Too

WHEN *you* sit down at your desk and start to work at your telephone; when *you* let the telephone save trips about town in all kinds of weather for *you*—

Just think for a moment and ask yourself if there's not someone at home who would enjoy telephone service, too.

Telephone Service may not cost as much as you think.

Why not ask for particulars?

NEW YORK TELEPHONE COMPANY

12—B.

A. B. WILSON, Local Commercial Manager,

307 Park Avenue, Plainfield, N. J.

SOMETHING TO THINK ABOUT.

Sixteen hundred homes burn in this country every week.

Rubbish in the cellar is neither safe nor sanitary.

Safety matches are as cheap as ordinary matches and not one-tenth as dangerous.

An insurance policy from this office will fully protect you against any loss by fire.

Auto fire 1%.

REAL ESTATE LOANS RENTS

GEO. M. CLARKE CO. Babcock Bldg. Telephone 208 Plainfield.

INSURANCE OF ALL KINDS.

Get This—We'll Be in Our New Home 47 MARKET STREET EARLY IN APRIL

CROWN CO. THE HOME MAKERS 74-76 MARKET ST. NEWARK, N.J.

$150,000 WORTH OF FURNITURE, CARPETS, RUGS, BEDS, BEDDING, STOVES, RANGES

Being Distributed Into the Homes of the People at a Fraction of Their Worth

We've Closed Our Eyes to Cost or Loss in Our Determination to Sell All Stock on Hand

NOTHING RESERVED, NOTHING EXCEPTED—EVERYTHING MUST BE SOLD REGARDLESS OF REAL VALUE OR TRUE WORTH IN OUR DETERMINATION TO

VACATE

This Building That Has Housed the Most Liberal Credit House on Earth for the Last 10 Years

WE ARE GOING TO OPEN OUR NEW HOME **47 MARKET STREET** IN APRIL, WITH AN ENTIRELY NEW STOCK

Come and Get Your Share of the Most Extraordinary Bargains Ever Offered. Here You Have an Opportunity of Supplying Your Every Home Furnishing Need at the Most Astonishing Low Prices Ever Known—Let Nothing Keep You From Attending This Gigantic

REMOVAL SALE

IN WHICH PRICES HAVE BEEN CUT TO COST, BELOW COST, AND LESS THAN HALF REGULAR VALUE

Thousands of People From Miles Around Have Attended This Sale, Hundreds of Homes Have Been Made Brighter, Happier and More Cosy Through the Medium of This Mighty Avalanche of Majestic Furniture Bargains—But There Are Scores of Others Who Could and Should Take Advantage of This Matchless Money-Saving Event. No Income Is Too Small to Have a Comfortably Furnished Home—For We Tell You Candidly—

YOUR CREDIT IS GOOD

All We Ask of Any Honest Person Is Your Promise to Pay Our Famous Terms

50c, 75c & $1 a Week

Buy Now at Our Money-Saving Sale Prices—Take Time to Pay—No Interest Added—No Extra Charges

STORE OPEN EVENINGS DURING SALE IF YOU CAN'T COME DURING THE DAY, COME AT NIGHT BUT DON'T MISS IT!

DON'T LET THE CROWDS KEEP YOU AWAY—YOU'LL FIND YOURSELF IN GOOD COMPANY—OUR OLD-TIME FRIENDS, THE BUYING PUBLIC, ARE HERE IN FORCE—COME ONE, COME ALL—EXTRA SALESPEOPLE TO SERVE YOU

Readers of This Paper, Look, Carfare Refunded To Out-of-Town Customers

REMEMBER—AFTER APRIL YOU'LL FIND US IN OUR NEW QUARTERS 47 MARKET ST.

Plainfield Daily Press

LESLIE R. FORT .....Managing Editor

Published Daily except Sunday, by the PLAINFIELD PRESS COMPANY, 105 North Avenue.

MEMBER NEW JERSEY PRESS ASSN.

Entered at the Plainfield, N. J., Post-office as Second Class Mail Matter.

TELEPHONE PLAINFIELD 1300. Private Branch Exchange connecting all departments.

Two cents a copy. Ten cents a week. $5.00 a year in advance. Delivered by carrier or by mail. No extra charge for papers mailed to points in the U. S. and Canada.
If subscriber failing to receive a single issue will confer a favor by notifying the business office.
Advertising rates mailed on application.
Copy for change of Advertisement to Ensure change for same day must be at the office before 9 a. m.

FEBRUARY 7 IN HISTORY.

1812—Birthday of Charles Dickens, great English novelist; died, 1870.

1862—Harpers Ferry, Va., was burnt by Federal officers to dislodge snipers.

1878—British fleet went to check Russian operations at Constantinople.

1885—Anarchists beheaded in Germany.

1886—Archbishop Gibbons created a cardinal.

1892—Hotel Royal, in New York, burnt and sixty lives lost.

1893—First telephone communication between New York and Boston.

1904—Beginning of great Baltimore fire that destroyed main part of the city.

1913—Shoe Last Trust agreed to dissolve in compliance with government's demands.

1915—Lackawanna Railroad successfully establishes wireless communication between moving trains.

1915—THE WAR.
Russians continue drive against the Austrians and report important successes.
Russians crossed River Rawka, penetrating German front west of Warsaw.
Artillery duel on Western front.

Plainfield, N. J., February 7, 1916.

"PROSPERITY DAY."

If an idea that has been widely suggested in this country is carried out February 29, 1916, will be generally celebrated as "Prosperity Day." That day is a gift to all the people—an extra twenty-four hours thrown in on the year by Father Time and its revenues to every business man or laborer are in addition to the regular annual income. It is suggested that stores have "Prosperity Day" sales, that newspapers and orators celebrate the day by explaining to the public how and why the United States is the most favored nation in the world, that civic and commercial associations hold get-together prosperity meetings and that every man, woman and child in the country forget the trying times through which the world has passed and talk, think and feel prosperity. The idea is a big one, and if properly carried out will mean more to the American people than they can ever realize. It was insisted by students of economy that the recent financial depression of the country was but a state of mind and that no "hard times" ever existed. If the people can bring on such a condition by fear and worry they can also make the present state of prosperity greater and more generally felt by celebrating a "Prosperity Day." Many other cities will get in line with the movement and will realize from it and Plainfield should not neglect this opportunity to make a better business for the coming year.

WE'RE ON OUR WAY.

The Daily Press moves on Saturday of this week. A large corps of workmen in all trades have been busy for the past three weeks, and will continue right up to Saturday night with the extended alterations being made in the building at 193 North avenue, which will become the new home of this paper on Monday next. The big new 16-page Scott press is ready to run, and today machinists are completing the installation of the sterotyping plant. An additional typesetting machine is on the way from the factory and will be in operation by Friday night, and the office now being used already shows many visible evidences of the great task that will be completed between noon on Saturday and seven o'clock Monday morning. We expect to encounter many perplexing problems that would try the patience of persons who are accustomed to even more changes and excitement than those incident to the publication of a daily newspaper. We suppose that in the next two weeks there will be many times when our readers will be vexed, and probably justly so, but we shall make every effort to complete the transfer with the least possible confusion and delay to our service. We hope that all will bear in mind, however, that all of the changes are for the purpose of putting out a bigger, better and newsier paper, and will bear patiently with us during the period of the change.

Henry E. Bowen, one of Plainfield's oldest and best known residents, has just completed a series of articles for the Editor and Publisher, about some of his many experiences as an advertising man with the New York Herald. While what Mr. Bowen has written is perhaps not of great interest to the general public, it is especially entertaining for all who follow the newspaper game, and know or know of the men about whom he writes. The articles show a keen understanding of human nature, and indirectly tell just why Mr. Bowen has been so successful. It was only a few months ago that Mr. Bowen decided to retire from the Herald, and he did stop for a short time, but the Herald found that it could not get along without him, and he found that taking life easy was not half so pleasant as it had been painted, and is once again in the harness developing business for that great newspaper.

Full of all sorts of information invaluable to the public man and to every editor in the State, Fitzgerald's Legislative Manual for 1916 has been received by the Daily Press. Prepared by Thomas F. Fitzgerald, the dean of Trenton newspaper man, who has continuously compiled the volumes for thirty-eight years, the book contains a history of the State from the time of the Civil War, biographies of all the principal office-holders, the census and election figures of last year, the Governor's annual message, the Constitutions of the nation and State, Declaration of Independence, list of all newspapers printed in the State. This year's issue fills 650 pages, and it is with pleasure that we welcome it for our library, which contains every copy since 1890. Fitzgerald's Legislative Manual and Who's Who in America are the two books which are most essential for reference to every up-to-date newspaper office in New Jersey.

When the crew of an English trawler left twenty-six members of a German Zeppelin crew to drown in the North Sea they were repaying German hate with a vengeance. To kill in the heat of battle, or on orders from superior officers is the duty of a soldier, but to ignore the dying calls of helpless men because they belong to the army of the enemy is to set a new standard of barbarism even for warfare. The English were probably actuated by hate. They knew that the Zeppelin crew was returning from an air raid on London where it dropped bombs that killed women and children and they refused to aid the Germans because they believed them "murderers." By this act they avenged the innocents who were killed in the aeroplane raid—an eye for an eye, a crime for a crime—and Germans and English became barbarians together.

Congressman Charles N. Fowler's new book, "The National Issues of 1916," has just been issued by his publishers and is being distributed. In it the New Jersey statesman vividly recites national and international events of the past few months that are to have a bearing on the national government during the present year, and he explains issues that are now before the people. It is a book that every voter should read. Congressman Fowler says that true national preparedness consists of potential citizenship in character, intelligence, physique, patriotism and of economic efficiency in men, production, commerce, banking and of efficient government which guarantees equal opportunities, equal justice, and adequate defense.

New York police uncovered a plot to blow up the subway yesterday morning. Another case of the long-suffering worm turning.

Germany's latest reply to the United States demands on the Lusitania question is all that could be asked for, and there is no longer any reason to fear a diplomatic break as a result of this controversy.

—Press want ads. work wonders.

On the Spur of the Moment

by Roy K. Moulton

Mother's Pumpkin Pie.

Some folks prefer the fancy grub they
serve at swell cafes,
And cookin' by a foreign chef is
really quite the craze.
The bill of fare, in fancy French, they
like to take in hand,
To demonstrate that they can make
the waiter understand.
They order up a hightoned meal that
may be very fine,
But when it comes to eatin' good, I
want no French in mine.
I like the good old-fashioned meal,
not the kind you buy.
It ends with a great big slice of
mother's pumpkin pie.

They talk about the joys of wealth
and how to live in style,
But I am glad that I must live the old
way for a while;
There's no dyspepsia in the house
when mother's on the job;
No indigestion, dizzy spells or gout a
raising hob;
The meals are always served just
right in winter, spring and fall;
I like the whole year's bill of fare,
but one thing best of all—
When I am through with earthly
things and take my place on
high,
It won't seem just like heaven without mother's pumpkin pie.

Our Beauty Hints.

Cynthia—Removing wrinkles from the face is really a cinch. It isn't necessary to wear a mask, although you can do this if you think it will improve your looks to any great extent. The simple way is to grasp the skin firmly an inch or two northeast of the wrinkle and pull it taut where it wrinkles and iron with a hot flatiron for several minutes. The method is the same as that used by tailors in pressing trousers. When the wrinkle appears again the operation should be repeated.

Lulu—We hardly know what to say to you, Lulu. If nature has placed a wart upon your nose, nature probably knew what she was doing, and you had better leave it alone. The only sure way that we know of to remove a wart on the nose so that it will not come back is to hold the nose under a dried beef cutter. Of course, if you consider your nose a valuable asset to your personal appearance, this treatment would be rather expensive and drastic, but if you don't care much about your nose, try it.

The Codfish.

The codfish is a handsome bird,
With plumage fair to see;
He is a true and steadfast friend
And makes a hit with me.
He lingers round the grocery store,
His odor is immense.
To meet him once is but to feel
His presence decades hence.
He is a stranger in the land,
His home is far away
Amid the ocean's breaking waves
And headlands' foamy spray.
He's not only an ornament,
But has a mission here.
He is a constant friend in need
When other grub is dear.
How often, in the frosty eve,
How often, O, how oft,
Have we hied to the corner store,
And in a whisper soft,
Requested to be shown our friend
And clasp him to our breast
And force him to go home with us
And be our honored guest.
He's been at our home quit a lot
At mealtime, don't you know.
He is the only bird for us,
We've learned to love him so.
He's bound to stay with us a spell,
At least a month or so,
Until the weather moderates
And stops the cold and snow.
We would enjoy a change of fare,
But can't make it quite,
While we must pay out all our dough
For naught but anthracite.

Those Good Old Days.

Workmen recently uncovered the skeleton of a mammoth, and while they were standing open-mouthed marveling at the heroic size of the prehistoric monster, one of those long-whiskered boys who is always telling how cold it was during the winter of '46, horned his way into the crowd, took a look and said: "Yep, she was purty big, but when I wuz a boy down in old Varmount, Jeb Perkins, our nighest neighbor, had a cow bigger'n her."

BAD MIX-UP OVER COUNTY LICENSES

Lavity in Office of Clerk Leaves Records in Uncertain Condition.

Elizabeth, Feb. 7.—As a result of the laxity and irregularity which characterized the conduct of the affairs of the county clerk's office in the past two years or more, there are many hotels and saloons throughout the county which are operating today apparently without a license, despite the fact that the proprietors have paid their license fees to the county clerk regularly. In regard to the liquor licenses, there appeared to be no system at all and, in the past two or three years particularly, many license-holders have not even been supplied with their certificates of license. Those who paid their fees in cash have not even a receipt for their money to show that they are properly licensed.

Many of the license-holders made it a custom to pay their fees by check and, in these cases, the returned check is sufficient proof that the money has been paid. Even in these cases, however, the certificates have not been distributed and appeals at the county clerk's office proved futile.

Closely allied with the failure to send around the certificates of license, which the law provides must be sent out in thirty days, is the failure of the late county clerk to turn over to the various municipalities their respective shares of the license fees collected at the court house. While it would seem that in those cases the municipalities should have themselves taken steps to see that the license moneys were turned over, according to City Treasurer John J. McGrath, of Elizabeth, such action was not to be expected.

The money due Plainfield was $895.50; for the Elks, two licenses of $298.50 each, and the Moose for $298.50. The amount due the county collector was $16.50.

"CHURCH DAY" OBSERVANCE.

"Church Day" will be observed at the First M. E. church tomorrow, when all the women's societies will meet the Woman's Home Missionary Society at 11:30 o'clock in the morning. Lunch will be served at noon, and in the afternoon the Ladies' Aid Society and the Woman's Foreign Missionary Society will meet. There will be a roll call of the member.

AND THE WORST IS YET TO COME--

ONLY ABOUT 1,461 DAYS TO WAIT

- Proctor's Theatre -

At Proctor's Theatre, Wednesday and Thursday.

The Keystone comedy attraction appearing at Proctor's the first three days of this week, starting today, is entitled "The Great Pearl Tangle," in which Sam eBrnard, the beloved comedian of Broadway, makes his debut into the motion picture field of entertainment. The dramatic Triangle offering appearing at Proctor's today and tomorrow is a delightful story of love and adventure. It is entitled "Let Katy Do It," featuring Jane Grey, the far-famed comedienne, and Tully Marshall, who scored such a decided hit by his work in "The Sable Lorcha," which appeared at Proctor's some time ago. Another feature that makes this production in a class by itself is the prominent part played by seven little curly-headed Triangle kiddies. An extraordinary William Fox feature will be seen at Proctor's for two days only—Wednesday and Thursday. It is entitled "A Parisian Romance," in which Cooper Cliffe, the eminent English character actor, and petite Dorothy Green, the Fox favorite, are co-stars. The vaudeville offered for the first half of the week, starting today, includes The Tripoli Girls, a wonderful musical comedy revue, with femininity predominating; Kern & Spot, showing a canine comedian in a series of difficult stunts, Marie Donohue, a dainty singing comedienne, and Lucille Savoy & Co. This is an extremely interesting novelty, introducing classical poses and dances. "The Red Circle" will appear on Friday as usual, and the Toy Bazaar for the kiddies will take place Saturday afternoon. The management of Proctor's has arranged to present the wonderful new Essanay serial, "The Strange Case of Mary Page," in the near future. This is a mammoth production, costing over $250,000 to produce, and containing the highest-salaried cast appearing in a photoplay production. Henry B. Walthall, the hero of Griffith's "Birth of a Nation," is ably assisted in the leading role by Edna Mayo, the fashion-plate of picturedom.

Bert Swor with Al. G. Fields' Minstrels at the Plainfield Theatre, Thursday, matinee and night, February 10.

∴ Plainfield Theatre ∴

With more than one hundred burlesque attractions on the road this season, it would seem a difficult task for a manager to offer anything out of the ordinary, but Peter S. Clark, in his Rosey Posey Girls Company, which will be the offering at the Plainfield Theatre today, matinee and night, has succeeded.

"The Redemption Club," or "She Sins Again," is the title of the two-act piece, in which the entire company of fifty will be seen. This was written especially for the Rosey Posey Girls, and is said to be replete with bright comedy, catchy musical numbers and a wealth of scenic and electric effects. The plot of the piece is interesting enough to hold the attention of the audience from start to finish even if there was not more than thirty pretty girls to liven things up. "The Redemption Club" is from the pen of Walter Pearson, one of the most successful playwrights in the country. Among the well-known entertainers in the cast are Mamie Mitchell, the classic prima donna; Harry Bentley, Clare Evans, Harry S. La Van, Walter Pearson, Gates and Gates, Billie Davies, Madeline Whitney, and the Sherlock Sisters (Flo and Ollie), society singers and dancers.

One of the most interesting and romantic cities of all America is New Orleans, which Al. G. Field has chosen this year to make the opening scene of his Greater Minstrels, to be seen at the Plainfield Theatre, Thursday (matinee and night), February 10. The city was laid out in 1718 by the French and named in honor of the Duke of Orleans, then Regent of France. In 1722, New Orleans became the capital of the French territory around, and was at that time a miserable place in a marsh, with a few small houses and apparently no future. In 1762, France ceded all of Louisiana to Spain, but the people of New Orleans, with that independence characteristic of all American colonists, irrespective of nationality, expelled the Spanish governor who came to rule over them.

Kathryn Pearl, with Beef Trust Watson, at the Plainfield Theatre, matinee and night, February 14.

Hooray! Off They Dashed.

Daddy's Bedtime Story — The Beaver Boys Beat Their Friends Bobsledding.

"ONE wintry, snappy, cold, clear night," began daddy for two eager children, "Teddy Muskrat and his friend, Johnnie Meadowmouse, decided to go bobsledding down a mile long hill that ran past Farmer Snoopingdyck's old red barn. Now, neither Teddy nor Johnnie had very much money to buy pleasures. Neither did they have any hammer and nails to build bobs with. So you must please try to understand how long, how very long, it had taken them to save up pennies to buy their two shiny new red bobsleds."

"How did they earn their money, daddy?" asked Jack, who had a bargain with his mother to earn 3 cents every morning he swept off the back veranda floor.

"Well," said daddy, "Teddy earned his pennies by daily helping to clean out his mamma's mud kitchen. Mud kitchens, you see, just naturally get very dirty, and as Teddy's mother had rheumatism in her left great toe she often paid her son to clean house for her. And Johnnie Meadowmouse earned his pennies lugging grains of wheat from Farmer Snoopingdyck's field. My dears, you would weep if all through the fall when other young things were playing and having a good time you could have seen Johnnie Meadowmouse all loaded down with wheat grains for his mamma to stow away for winter dinners. She had a large family of children, you see. But the very happy point is that both Teddy and Johnnie by their own long efforts really had earned enough pennies to buy themselves bobsleds."

"The sleds didn't have to be very big, did they?" grinned Jack.

Daddy smiled. "Well, the snappy cold winter night came at last, and when Teddy Muskrat and Johnnie Meadowmouse got to the top of Farmer Snoopingdyck's long hill that ran past his old red barn what do you think they found?"

Jack and Evelyn guessed and guessed.

"They found the whole huge family of Beaver boys sliding downhill on their tails" daddy cried. "All the beavers, you know, have broad, flat tails about a foot long. They just tuck them under, stand on them and—hooray! off they dash, coasting the whole mile of Farmer Snoopingdyck's hill. 'Huh!' sniveled Teddy Muskrat as he stood and watched his rivals merrily spinning past, taking up so much of the hill that he hardly had room to put his little red bob down. 'I don't see why I should save up my pennies to buy bobs when the Beaver kids come along and beat me coasting on their tails.'"

"Oh, tell it again, daddy!" cried Jack.

But daddy only kissed him good night.

Marrying for Money

BY MRS EVA LEONARD

Even Clothes Can Not Be Pleasantly Discussed at the Townsend's.

"If you are going up to Kansas City this week, let me beseech you, in the name of all you hold dear, to go to a good tailor and have yourself measured for a suit of clothes. You have not a decent suit to your back." Ortrude looked her husband up and down critically.

"My wedding suit is not three months old. That was a very expensive suit, and, according to my notion, should be good enough for any man." Jacob Townsend evidently was annoyed at his wife's criticism, especially as it was made before a tableful of people.

"That wedding suit! I never saw thing fit worse. The cloth is good, but the lines are not right. It pinches you under the arms for one thing——"

"It does not!" flamed Marian, looking belligerently at Ortrude.

"It gives him a waist line like a woman," Ortrude continued, not noticing the interruption. "I nearly disgraced myself by laughing at the wedding." Ortrude's face was wreathed in smiles as she recalled the impression.

"A wedding is a very solemn occasion," remarked Mrs. Orland, Jacob's widowed sister who lived on a farm near Fairport. "I should think it would take more than clothes to make one want to laugh."

"Oh, I don't know. Toggery and weddings are pretty intimately connected in most people's minds." Ortrude seemed to take delight in shocking the staid, old-fashioned woman. Dudley wondered if it was to prevent his aunt from coming to the house again.

"Some people put too much emphasis on clothes." Mrs. Orland looked fixedly at the dancing eyes and laughing face of the young wife. "Such thoughts are too trivial to occupy the attention of the serious minded. They are too transitory and passing."

"Yes, styles do change rapidly," replied Ortrude, drawing her face down solemnly.

"The catechism reads that the chief end of man should be——"

"The revised catechism would read, 'Serve clothes and enjoy them forever,'" said Marian, bursting into the conversation.

"Why, Marian!" exclaimed Aunt Myra.

"I should say creed instead of catechism; at least clothes are what some people live for." She looked defiantly at Ortrude.

Dudley noticed that his father was eating no dinner and looked distressed at the jarring notes in the conversation and he determined to come to the rescue.

"Can't we talk of something besides clothes?" he asked cheerfully. "As far as Daddy is concerned, we have always been satisfied with the way he looked. Of coure we are just plain country people and are not as competent to judge perhaps as those who have been accustomed to wealth and society."

Ortrude's face flushed at this shot from an unexpected quarter. Dudley had always been scrupulously polite to her.

"How are the calves, Aunt Myra? It is almost as good as going to the zoo to see your live stock," and Dudley proceeded to smooth the ruffled plumage of the guest. Jacob breathed a sigh of relief as the conversation was steered into safe channels.

When she rose from the table Ortrude said:

"I know you will cheerfully allow me to go to my room for a nap so that you can visit with your relatives."

Mrs. Orland made her a stiff bow, and Marian dropped a mock courtesy and kissed the end of her fingers and blew a kiss after her retreating figure, a look of fierce hatred on her face. She had never enjoyed Aunt Myra's visits, but she realized that she was "down on the bride," so there would be a new bond between them from now on.

"Well, Jacob, I must say——" began the sister, but the compulsion to speak died out when she looked at her brother's face.

"Well, Dudley, I think we had better be getting back to the store. Good-bye, Myra. You'll stop into the store on your way home, I suppose." And the men left the room.

(To be continued.)

SPECIAL SALE

Keen Kutter Carving Sets.

Keen Kutter Tool Cabinets.

Klipper Klub Ice Skates.

All Reduced 15 Per Cent. for One Week.

F. A. Kirch & Co.

205 Park Avenue.

Phone 578.

HARDWARE, TOOLS AND CUTLERY.

A woman with buying to do never saves any time by omitting to read the advertisements. Nor does she always secure par-value for her dollar.

Which of the stores can serve you most usefully today—that is one thing you may learn from reading today's advertisements.

Household Hints..

THESE RELISHES TASTY WITH WINTER MEATS

In place of the old-fashioned piccalilli this year try making a relish of green tomatoes from which the seeds have been removed, add six red and yellow mangoes, cut up and salt the tomatoes, and run through a food grinder. In quantity have six mangoes to a gallon tomatoes. As tastes vary in spicing, individual taste likes will govern the use of brown sugar, vinegar and spices in cooking.

Tomato Relish—Use three dozen ripe tomatoes, ten onions, twelve sweet peppers, one teaspoon salt, one teaspoon celery seed, one-half teaspoon cloves, allspice, cinnamon and nutmeg, three cups best vinegar, one and one-half dozen tablespoons sugar. Boil two hours and thicken with half cup dissolved flour. Scald and peel tomatoes. Grind onions and peppers. Add all the other ingredients except sugar, which is added when it boils well. When ready to remove from fire add the dissolved flour.

Beans and Tomatoes and Cabbage Piccalilli—One peck green tomatoes sliced and salted, put in a basket and let drain over night. If the flavor of onions is desired take eight, four green peppers cut in small pieces, one peck green or yellow beans cut fine, put in granite or porcelain kettle and cover with vinegar which has been diluted with water, add one pound dark brown sugar, one tablespoon of each kind of spice, put into a muslin bag; stew slowly about an hour or until the beans are soft. Put in airtight jars and they will keep all winter.

Chili Sauce—Eight quarts tomatoes, three cups of peppers, two cups of onions, three cups sugar, one cup of salt, one and a half quarts vinegar, three teaspoons of cloves, same of cinnamon, two teaspoons each of ginger and nutmeg. Boil three hours. Chop tomatoes, peppers and onions very fine. Bottle up and seal.

CANNING AND PRESERVING

Spiced Peaches—One peck peaches; peel, and boil ten minutes, lift out carefully and place in jar. Make syrup of four pounds light brown sugar, one quart vinegar. Tie up cloves and stick cinnamon and boil with syrup twenty minutes, then pour over peaches in jar. For nine mornings pour off this syrup and reheat. After syrup has been reheated and poured over peaches the nine mornings, peaches are ready to be placed in jars.

Green Grape Chutney—Mix two quarts seeded green grapes, two quarts pared chopped apples, two cups raisins, one pint sugar, one cup lemon juice, one cup vinegar, one tablespoon salt, one teaspoon paprika, one ounce each of mustard and ginger; let stand all night in earthenware dish, then cook slowly in double boiler five hours. Bottle hot. This is a delicious condiment with game or cold meat.

Mincemeat Pickles—Chop fine one-half peck green tomatoes, drain and add one tablespoon each of salt, cloves, cinnamon and allspice, one pound cleaned currants, one pound seeded raisins, one-fourth peck peeled, chopped, tart apples, three pounds brown sugar, one-half cup cider vinegar. Cook all slowly two hours, then can hot in glass jars. Serve with meats. Put between slices of buttered bread, makes a nice sandwich.

Pickled Walnuts—Wipe fifty walnuts, prick with a large needle, and put them into a jar, sprinkling, as you lay them in, with the following spices, mixed: One-half ounce each of cloves, allspice, nutmeg, whole pepper, and sliced ginger, one-fourth pint mustard seed, two cloves garlic, one-half stick horseradish; add one tablespoon salt, and boiling vinegar to cover. Cover jar; tie closely.

RECIPES

Baked Tomatoes—Six tomatoes, one cup cooked cabbage, one cup cracker crumbs, one cup soup stock, one teaspoon salt, dash of pepper. Cut top from tomato, scoop out pulp, remove seed from pulp, add to pulp cabbage chopped fine, salt, pepper, cracker crumbs. Stuff tomato with this mixture. Put into baking dish, pour soup stock over and bake in a moderately hot oven eighteen or twenty minutes.

DR. EATON RESIGNS PULPIT

(Continued from page 1.)

mer Memorial Parish House that adjoins. One feature is a playground on top, which is open the year around.

He has lived all these years in Plainfield, where he has a big tract which he farms and makes self-supporting. Some have felt he lived too far from the church, but he always explained he did this for the health of his large family. He did the same in Cleveland.

The only other Baptist clergyman who receives as high a salary as Dr. Eaton is the Rev. Dr. Cornelius Woelfkin, of the Fifth Avenue Baptist church. Both receive a salary of $10,000.

Dr. Eaton said that the way in which he intended to "help straighten out the world's present tangle" was by writing, lecturing and preaching throughout the country. "I want to help reduce the burden of war," said Dr. Eaton. "I want to aid in getting more Christianity into the churches."

He said he felt he could do this better by laying down the administrative work of the Madison avenue church. He will have an office in New York. At present he makes his metropolitan headquarters at the Union League club.

"With me it is the duty of helping all I can the other workers of the world to straighten out the awful tangle caused by the European war," said Dr. Eaton. He stated it was his intention to continue to live on his farm at Watchung and to superintend the farming of the place as a side issue. The resignation of Dr. Eaton is dated to take effect February 29.

From the pulpit, Dr. Eaton in the morning said his resolve to resign was due to a desire to participate in the sharing of "the new Americanism, the new Era of Christianity which must inevitably follow the European war."

He is an adherent of preparedness and contends that Americans are drifting today in a haphazard fashion and that some strong men should undertake the task of piloting the people into the channels of proper thinking and acting.

He stated that the running of the church, with the myriad of details involved, had tied his hands for the larger work he feels impelling him. He said he wished to discuss the preparedness programme of President Wilson, with which he is thoroughly in accord. There must come, however, he added, a status for the people of the countries where arms are stacked that will not surround them with militarism.

"If my life is spared it is my purpose, after a brief rest, to devote myself by voice and pen to the great work of spiritual and social reconstruction, which is made necessary and must follow the present world war, and in which our beloved country must play a large part," said Dr. Eaton.

DR. HILLMAN TO SPEAK.

The regular meeting of the Washington school Parent-Teacher Association will be held in the school auditorium, Wednesday afternoon at 3:15. Dr. Hillman will speak on "Teeth, their Growth and Care." All members are urged to be present. Refreshments will be served later.

—Until you have canvassed the readers of this newspaper on the matter, do not decide whether or not this may be a "poor time to sell" that property

PARK CLUB TO PRESENT TWO ONE-ACT PLAYS

The Park Club stock company, a newly organized thespian organization, formed for the purpose of giving amateur plays, will present its initial entertainment at the Park Club Auditorium, Monday evening, February 21. The program will consist of the presentation of two one-act plays, "The Bracelet," by Alfred Sutro, and "The Red Lamp," by Hilliard Booth, which will be followed by a dance.

The members of the cast chosen for the productions are Park Club members only, but among the number are several members of the Plainfield Comedy Club, who have appeared in nearly all of the successful productions of the latter club. Among the number are Miss Elizabeth McGee, Mr. and Mrs. A. M. Abbott, Mrs. F. E. DuBois, Hugh S. Jarvis and Harry L. McGee, all familiar to those who have attended the club's performances in the past. Rehearsals are well under way under the direction of Norman Lee Swartout, of New York. Tickets are now on sale, and can be obtained from the steward at the Park Club. The plays and dance are open to the public.

CHRISTIAN FIELD

Rev. Dr. C. M. Anderson's catechumen class will meet at the First M. E. church, Thursday afternoon, at 3:30 o'clock.

The Ladies' Aid Society, of the First M. E. church, will give a colonial supper at the church on Thursday evening, February 24.

The consistory of Trinity Reformed church will meet Thursday night, at 8 o'clock.

he Ladies' Christian Work Society, of Trinity Reformed church, will meet this afternoon.

COMING EVENTS.

TODAY.

Annual meeting, Y. W. C. A.

Monday Afternoon Club.

Local Christian Endeavor meeting—First Baptist church.

West End Community Center meeting.

TOMORROW.

Christian Endeavor Mass Meeting—First Baptist church.

Brightside Circle, King's Daughters.

Dinner Men's Club, Crescent Avenue church.

WEDNESDAY.

Mischa Elman at P. H. S.

Washington School — Parent-Teacher meeting.

THURSDAY.

Supper — German Reformed church.

Plainfield Medical Society meeting.

Men's Club, Heavenly Rest church — "500" party.

FRIDAY.

Masque ball at Hartridge.

Bricklayers' dance at Saengerbund.

Barn dance—St. Mary's Hall, Stony Hill.

SATURDAY.

I. C. S. Fraternity banquet.

Probasco Class play at P. H. S.

SUNDAY.

Mission—Grace Episcopal church.

MONDAY.

Monday Afternoon Club.

DR. HARRISON TO PREACH.

Dr. Paul W. Harrison, missionary to Arabia, will speak at both services in Trinity Reformed church, Sunday, February 13. Dr. Harrison expects to return to Arabia during the coming summer.

—That funny fellow Scoop is on the classified page.

URGES EVERYONE TO QUICKLY GET ON WATER WAGON

Drink glass of hot water before breakfast to wash out poisons.

To see the tinge of healthy bloom in your face, to see your skin get clearer and clearer, to wake up without a headache, backache, coated tongue or a nasty breath, in fact to feel your best, day in and day out, just try inside-bathing every morning for one week. Before breakfast each day, drink a glass of real hot water with a teaspoonful of limestone phosphate in it as a harmless means of washing from the stomach, liver, kidneys and bowels the previous day's indigestible waste, sour bile and toxins; thus cleansing, sweetening and purifying the entire alimentary canal before putting more food into the stomach. The action of hot water and limestone phosphate on an empty stomach is wonderfully invigorating. It cleans out all the sour fermentations, gases and acidity and gives one a splendid appetite for breakfast.

A quarter pound limestone phosphate will cost very little at the drug store, but is sufficient to demonstrate that just as soap and hot water cleanses, sweetens and freshens the skin, so hot water and limestone phosphate act on the blood and internal organs. Those who are subject to constipation, bilious attacks, acid stomach, rheumatic twinges, also those whose skin is sallow and complexion pallid, are assured that one week of inside bathing will have them both looking and feeling better in every way.—Adv.

—Going to build? See Saturday's Press

How Many Happy Hours You Will Spend With Them

These Two Great Magazines with the Daily Press

We have just completed a very important contract with the publishers of the American Magazine and the Woman's Home Companion.

Our readers can now secure either or both of these two nationally famous publications for but little more than they now pay for their paper alone.

Woman's Home Companion is the great home magazine of this country. Its wonderful serial novels, its splendid short stories, its beautiful picture section in the magnificent new gravure process—all in addition to the splendidly helpful home departments, cooking, serving, entertaining, the garden, the "Better Babies Bureau," the "Better Films Bureau" and the newest Fashions—make it the favorite magazine in a million homes.

The American Magazine is famous for its clean, clever fiction, its timely news articles, its practical departments such as "The Family's Money," "Habits," etc. Ray Stannard Baker, Ida M. Tarbell, Wm. Allen White, and scores of other famous authors make it the most interesting, the most informing, the most useful of all the great monthly magazines.

One million and a half people read these two magazines every month. The regular price is 15 cents a copy—30 cents for the two—but you can now get either or both of them for but a few cents more than you now pay for this paper alone.

Sign the coupon, or phone, and our representative will be glad to explain the details of this wonderful opportunity. Better do it at once so that you will be sure to get the big new number that will be out in a few days.

PLEASE TELL ME YOUR SPECIAL PLAN FOR SECURING THE AMERICAN MAGAZINE AND WOMAN'S HOME COMPANION

Name..... Street..... City..... State.....

Local Sports In Entirety
General News In Brevity

Daily Press Sport News

Edited By H. S. Sharkey

Serving Its Twenty-ninth Year. PLAINFIELD, NEW JERSEY, MONDAY, FEBRUARY 7, 1916. Sports Dept. Tel. 1300—Extension 3

ONE LEAGUE WILL END THIS WEEK

F. O. E. Bowling Tournament Will Be Finished Tomorrow Night.

LOCAL ELKS WILL BE IDLE

Both Senior and Junior Antlers Will Have Vacation—Seven K. of C. League Tilts—Imperials Visit the Tabs in City League.

City League.

Thursday night — Imperials at Tabs.

Friday night—K. of C. at Eagles.

Elks' Senior League.

Tomorrow night—New Brunswick at New York; Rutherford at Jersey City.

Thursday night—Rahway at Paterson; Elizabeth at Hoboken.

Elks' Junior League.

Wednesday night—Somerville at New Brunswick.

Thursday night—Newark at Jersey City.

Friday night—Paterson at Elizabeth.

Elks' House League.

Tonight—Oldsmobile vs. Oakland

Tomorrow night—Buick vs. Cadillac.

Thursday night—Oldsmobile vs. Oakland.

Friday night—Stutz vs. Velie.

Knights of Columbus League.

Tonight—Bayonne at Bayley.

Tomorrow night—Olive Branch at Ascension.

Wednesday night—Plainfield at Paterson.

Thursday night—Bayley at Newark; Jersey City at Bayonne.

Friday night—Ascension at Star of Bethlehem; Newark at Paterson.

Eagles' League.

Tomorrow night—Somerville at Elizabeth.

Westfield League.

Tomorrow night—Royal Arcanum vs. Westfield Club.

Friday night—Immediate Aid vs. Clinks.

Westfield S. S. League.

Tonight—Congregational vs. Methodist.

Tomorrow night—Holy Trinity vs. Episcopal.

Thursday night—Presbyterian vs. Baptist.

Dunellen League.

Tonight—Baraca Class vs. P. O. S. of A.

Tomorrow night—O. Z. T. vs. I. O. F.

Friday night—Junior O. U. A. M. vs. Firemen.

Inter-Club Matches.

Tomorrow night—Roselle Park Twin-Borough Club vs. Ramblers, here.

One league, the Eagles', will wind up its season this week. The last match is scheduled for tomorrow night, at Elizabeth, and by taking all three games from Somerville, the Elizabeth birds will end the season tied with Newark for first place.

Two City League tilts are carded the Tabs being billed to entertain the Imperials Thursday night, while the following evening the Knights will roll on the Eagles' alleys.

The Newark-Plainfield match in the Elks' Senior League, on the calendar for tonight, having been postponed, the local Bills will be idle this week. The Juniors will also lay off.

Return matches in the Knights of Columbus tournament are slated. Plainfield will go to Paterson Wednesday night.

The Loyal Association team of the Westfield League is not scheduled to roll this week.

The Ramblers will bowl the Twin-Borough Club, of Roselle Park, on the Plainfield Eagles' alleys tomorrow night.

QUEEN CITY FIVE LOSES TO HOPE SECOND SQUAD

The Hope Chapel second quintet earned brackets over the Queen City five, on the Hope court, Saturday night, 30 to 21. The Queen City players led at the end of the first half, 9 to 6. Morley was high point man for the victors.

QUEEN CITY FIVE.

	G.	F.	P.
Randolph, f	4	6	14
Velard, f	1	1	3
Carson, c	1	0	2
Rutledge, g	0	0	0
Braco, g	1	0	2
	7	7	21

HOPE CHAPEL SECONDS.

	G.	F.	P.
Bradford, f	3	1	7
Morley, f	6	1	13
Schott, c	4	0	8
Campbell, g	1	0	2
Carmichael, g	0	0	0
	14	2	30

Queen City Five	9	12—21
Hope Chapel Seconds	6	24—30

H. CLAWSON ON TOP AT TRAPS

Leads Climax Gunners With Score of 46, in 50-Bird Event.

SWEEPSTAKES CLOSE

Three Marksmen Have Perfect Score in Last of 10-Bird Shoots—John Terry Has Kill of 44 Out of 50 in Money Events.

Harvey Clawson led the Climax Gun Club trap shooters in the feature event Saturday, when he scored 46 in his first string of 50 targets in the February block of the season competition for the case of 500 shells. He broke 42 and had a handicap of 4.

Five 10-bird sweepstakes were also on the program, the feature resulting in the last event, when three perfect scores were made. Those who had perfect scores in the 10-bird shoots were Ed. Daniel, John Terry, Percy Terry, Charles Ginnan and Monroe Terry. J. Terry broke 44 out of 50.

The summaries:

500-SHELL EVENT.

H. Clawson	22	24	46
C. Ginnan	22	22	44
C. Randolph	22	21	43
P Terry	22	21	43
H. Uhler	20	23	43
J. Terry	19	22	41
A. Seidler	20	19	39
E. Daniel	20	18	38
M. Terry	21	17	38
A. Albert	16	21	37
G. Ord	16	20	36
J. Manning	8	10	18

Before the competition began, two practice shoots of 10 birds were held, none of the scores being higher than 8.

The scores made in the five 10-bird sweepstake events follow:

C Randolph	8	8	8	8	7
H. Uhler	8	7	9	6	
G. Ord	6	8	8		
J. Terry	9	9	9	7	10
E Daniel	6	7	9	7	10
C. Ginnan	7	9	9	10	9
C Ginman	7	9	9	10	9
A. Seidler	9	6	9	7	10
M. Terry	9	8	10	9	
A. Albert	8	8	8		

FIND SCORE IS TIE, AFTER GAME IS OVER

Hopes' Contest With Elizabeth Five One of the Best of the Season

A tie game was played between the basketball teams representing the Greystone Presbyterian church, of Elizabeth, and Hope Chapel, on the local team's court Saturday night, the contest, which was one of the best of the season, ending with the score 27 to 27. The deadlock was not broken by playing an extra period, because the tie was not discovered until some time after the players had left the floor, the scorer, by mistake, having posted the score as being 28 to 27 in favor of Hope Chapel when the second half ended.

A packed gallery witnessed the match, more than forty rooters accompanying the visiting team. The trip was made in a large auto bus. The Greystones, who stand well up in the Elizabeth church league, were older and bigger than Jack Martin's youngsters, and on another court would probably prove to be the locals' superiors.

Albert Porter accounted for six of the Hope's nine field goals, and also chucked in five fouls. He was high point man. Kylish led Elizabeth with five goals and two fouls.

The score:

GREYSTONE PRESBYTERIAN.

	G.	F.	P.
Kylish, lf	5	2	12
Wertzburger, rf.	2	0	4
Jacobsen, c.	4	0	8
McCutcheon, rg.	0	0	0
Anderson, lg.	1	1	3
	12	3	27

HOPE CHAPEL.

	G.	F.	P.
Porter, lf.	6	5	17
Marsh, rf.	1	4	6
T. Snyder, c.	1	0	2
Hunter, rg.	1	0	2
G. Snyder, lg.	0	0	0
	9	9	27

Score by periods:

Greystone	13	14—27
Hope Chapel	16	11—27

Referee, Jack Martin; timer, William Doig; scorer, Marcus Bradford. Time of halves—20 minutes.

CANNERS' ANNUAL CONVENTION

Louisville, Ky., Feb. 7.—The annual convention of the National Canners' Association opened here today, and nearly 5,000 canners are attending from all section of the Middle West. The Wisconsin delegation is making a bid for the 1917 convention for Milwaukee.

ELKS' FIGHT NARROWS DOWN TO THREE CLUBS

Fight Between Elizabeth, Newark and Brunswick—Junior Race Half Over.

The two-thirds' post of the Elks' Senior League race has just been passed, and the race has narrowed down to three teams—Elizabeth, Newark and New Brunswick.

Elizabeth is three and a half games in front of Newark, with 15 games left to bowl. Elizabeth has won 29 and lost 10; Newark has won 24 and lost 12, and New Brunswick has won 10 and lost 11. It will be practically impossible for any of the other seven teams to finish first. Hoboken and Paterson are tied for fourth place, and are nine full games behind Elizabeth, with only fifteen games left to bowl.

The Elks' Junior League race is just half over, twenty-one of the scheduled forty-two matches having been rolled. New Brunswick is leading, with Jersey City close behind.

KAISER ROLLS 265 IN JUNIOR LEAGUE

Jersey City Elks Win Odd From New Brunswick With 993 Mark.

ELKS' JUNIOR LEAGUE.
Standing of the Teams.

	W.	L.	P.C.	H.S.
New Brunswick	13	5	.722	919
Jersey City	14	7	.667	993
Elizabeth	8	7	.533	977
Newark	11	10	.524	1012
Somerville	10	11	.476	1020
Paterson	6	9	.400	985
Plainfield	1	14	.067	864

Schedule.

Wednesday night—Somerville at New Brunswick.

The leading New Brunswick team of the Elks' Junior League lost two games on the Jersey City Elks' alleys Saturday night in rolling the match postponed from January 26. The feature of the series was a 265 count made by Kaiser, who also rolled 226 in his second game. He averaged 220.1 The Skeeters returned their highest score of the season in winning the rubber game, stopping only seven pins short of the thousand mark.

Jersey City took the first game by four pins, 892 to 888. New Brunswick evened matter by winning the second, 918 to 903, a difference of 15 points. The visitors were left 114 pins in the rear in the final.

Harding did great work for New Brunswick, averaging 213, with marks of 213 and 234.

The scores:

NEW BRUNSWICK.

Carberry	167	156	216
Taylor	133	178	165
Hogarty	204	194	159
Hirsch	171	156	147
Harding	213	234	192
	888	918	879

JERSEY CITY.

Hisor	165	191	201
Reilley	189	166	174
Russell	199	153	190
Kaiser	170	226	265
Caldwell	169	167	163
	892	903	993

PLAINS PLAYERS ON TABS' COURT TOMORROW EVENING

St. Mary's Social Club will take on the Sunshine Weavers, of Scotch Plains, on the T. A. B. S. court, tomorrow night. The boys' teams of the T. A. B. S. and Parish House fives will most likely play also, making a double header for the fans. The Sunshine Weavers have been making a record for themselves in the Parish House court this season, and expect to give the home girls a good tussle. The games will start promptly at 8 o'clock, and a record crowd is expected.

STAUDER LEADS EAGLES LEAGUE WITH 181 MARK

Eugene Stauder is the individual average leader of the Eagles' Bowling League, which ends this week. The Newark man's average is 181. Newark Aerie holds high score and high average team honors.

HOPE BOYS WANT GAMES.

The Hope Chapel second team would like to hear from teams in and around Plainfield for mages on the Hope court Saturday evenings, and on opponents' courts other nights. Address A. C. Campbill, 221 Grant avenue, Plainfield.

JUDGE LANDIS FINDS O. B. IS NOT A TRUST

Long Awaited Decision on Feds' Suit Handed Down Today.

Chicago, Feb. 7.—The famous baseball suit reached its end in the Federal Court here today, when Judge Landis dismissed "without prejudice" the suit of the Federal League against organized baseball. The suit charged organized baseball with violating the Sherman anti-trust law.

Chicago, Feb. 7.—President Ban Johnson today announced that the American League schedule meeting will be held in New York city on February 17.

PLAINFIELD TOPS SQUASH TOURNEY

Local Players Won Second Match Saturday at Englewood.

MONTCLAIR IS VICTOR

Takes Five Straight From Morristown—Plainfield Match at Englewood Field Club is Very Close, Locals Winning 3 Out of 5.

INTERCLUB SQUASH LEAGUE.
Standing of the Clubs.

	W.	L.	P.C.
Plainfield Squash Club	2	0	1.000
Montclair Athletic Club	1	0	1.000
Englewood Field Club	0	1	.000
Morristown Squash Club	0	1	.000

Schedule.

February 19—Montclair at Plainfield, Morristown at Englewood.

Plainfield Squash Club players are leading the Interclub Squash League with a record of two victories and no defeats. The team won its second match Saturday on the new Englewood Field Club court. The Montclair Athletic Club opened its schedule by emulating the Plainfield team's feat of the previous week, and taking all five matches from Morristown.

The match at Englewood was very close. Two of Plainfield's three victories went the limit of three sets. The local team was composed of C. B. Tyler, Butler Duyckinck, Henry L. De Forest, Rex Carter and T. M. Day, Jr.

The summaries:

Plainfield, 3; Englewood, 2.

Tyler (Plainfield) defeated Duryea (Englewood), 15-12, 15-8; Taussig (Englewood) defeated Duyckinck (Plainfield), 15-9, 15-12; De Forest (Plainfield) defeated La Chapelle (Englewood), 10-15, 18-17, 15-11; Carter (Plainfield) defeated (Englewood), 15-4, 15-9; Chater (Englewood) defeated Day (Plainfield), 15-17, 15-12, 15-12.

Montclair, 5; Morristown, 0.

C. S. Brown beat Gilbert Jones, 4-15, 15-9, 15-8; Felix Jenkins beat J. H McLean, 11-15, 15-9, 15-7; C. M. Hunt beat J. Macy, 15-12, 15-12; Francis Earle beat R. A. Grannis, 15-13, 15-8; Dr. J. S. McDonald beat W. A. Sorge, 15-7, 15-9.

SPICERS' PLUCKY RALLY FAILS BY SINGLE GOAL

The Saurer team of the Y. M. C. A. Senior league defeated the Spicer team in a fast and exciting game Saturday night, 27 to 25. The Spicers made a great bid to pull the game out of the fire in the second half.

Alfred Manley was the individual point-getter for the Saurer team, scoring six baskets, while Herman, of the Spicers, was high man for the night with nine baskets dragged from his belt.

The Commuter and Baptist game was postponed because neither side had all its men present.

The score:

SAURER.

	G.	F	P
Seal, f	3	0	6
Gawler, f., g.	4	0	8
Russell, f.	0	0	0
Manley, c.	6	0	12
Berse, g., f.	0	1	1
Dealaman, g.	0	0	0
Wiggins, g.	0	0	0
	13	1	27

SPICER.

	G.	F.	P.
Hermann, f.	9	0	18
Ross, f.	0	1	1
Phillipson, c.	1	0	2
Coffey, g.	2	0	4
Kline, g.	0	0	0
	12	1	25

Score by periods:

Saurer	17	10—27
Spicer	8	17—25

Referee—Meermans.

110 MEN HAVE ROLLED IN K. OF C. LEAGUE

Paulus Hook Has Used 25—Speary Leads Averages With 188.12 Mark.

Jack Speary, of Newark, is leading the Knights of Columbus League individual averages, with a mark of 188.12 for 24 games. He has rolled in all his team's matches, except the one against Ascension Council.

Bayley Council has the best team average. It is 883.7 for 36 games. Newark Council hold high team City, holds high individual honors, City, holding high individual honors, with 289. Joe Minton, of Bayonne, has a tally of 278 to his credit.

No less than 110 bowlers have already rolled in league games, with the season only two-thirds advanced. The tailend Olive Branch team, which has lost three straight games in ten of its twelve matches rolled to date, has had twenty-five different men in its lineup, enough bowlers to form five teams.

VOORHEES HAS BEST AVERAGE IN D. B. L.

Fromeyer Second on the List —P. O. S. of A. Wins Two From the Foresters.

DUNELLEN BOWLING LEAGUE.
Standing of the Teams.

	W.	L.	P. C.	H. S.
O. Z. T.	7	2	.778	835
Jr. O. U. A. M.	5	4	.556	848
Baraca Class	6	6	.500	855
Foresters	4	5	.444	720
Firemen	6	9	.400	792
P. O. S. of A.	2	4	.333	678

Schedule.

Tonight—Baracas vs. P. O. S. of A., on Presbyterian church alleys.

P. O S. of A.

G Apgar	147	132	165
Strickland	96	122	91
Dealaman	148	129	145
A. Giddes	124	115	120
Teeling	...	165	157
R. Vail	69	...	...
	584	667	678

I. O. F.

Richards	105	147	130
Peters	131	126	109
W. Apgar	117	119	95
Speckhamer	122	103	...
Clarke	..	...	105
	55	616	548

Arthur Voorhees is the average leader of the Dunellen League, according to figures announced today. His mark for six games is 175. Joseph Fromeyer has 165 for twelve games. He also hold high score honors.

The marks of the first twenty men follow:

	G.	Pins.	Av.
Arthur Voorhees	6	1051	175
Joseph Fromeyer	12	1948	165
Allen Frederick	15	2409	160
Fred Vail	18	2842	158
Ralph Parker	12	1861	155
Robert Braun	12	1848	154
George Bache	12	1820	152
Ben Dodwell	9	1366	152
Raymond Dodge	9	1359	151
Harry Gildes	6	900	150
Peter Benson	8	1169	146
George Zink	12	1699	142
Edgar Starker	6	831	139
Clarence Voorhees	12	1653	138
Harry Cook	12	1627	136
William Smalley	12	1581	132
Charles Vail	12	1537	128
Edward Herlick	12	1532	128
George Vliet	9	1156	128
Charles Starker	13	1631	125

PLAINFIELD ENTRIES IN NEWARK KENNEL CLUB SHOW

Among the 700 dogs entered in the Newark show to be held next Saturday are a number of Plainfield entries, including A. G. Hooley's English setters, A. Clinton Wilmerding's spaniels, Richard J. Harrigan's English bulldogs, and John J. O'Donohue's Airedale terriers.

Cleveland Bicycles
'NUFF SAID
George L. Simon
179 North Ave. Opp. Depot.
Fisk and Goodyear Tires

N. P. H. S. EVENS SERIES WITH P. H. S. FOR SCHOLASTIC TITLE

Townley's Excellent Shooting Gives Boroughites 27-24 Victory on Their Own Floor—Game a Characteristic Nip and Tuck Struggle All the Way—Coudray Stars for the Losing Side.

Intense excitement prevailed in Saengerbund Hall, Saturday afternoon, when North Plainfield High School and Plainfield High School met in the second contest for the local scholastic basketball championship, the boroughites winning, 27 to 24. A deadlock now prevails, necessitating a third contest, which will be played on Washington's Birthday, the court being decided by a toss of a coin.

The match on Saturday had all the characteristics which always mark games in which these two schools meet to fight for a title. The boroughites had the better of the argument, although the score was close, both contingents displaying fine form and playing with bulldog determination throughout both periods.

A large crowd thronged the hall. Both institutions had a large number of cohorts rooting desperately, making deafening noise with their horns, bells and voices.

The Red and Blue representatives registered the first point when "Bus" Dunham shot a foul, being followed by Townley, who also scored from the 15-foot line. Another foul was shot by the P. H. S. player, but Townley also contributed a free throw, which was followed by a basket by Coudray. "Toot" Dance broke into the scoring column with a basket, and as he was fouled while shooting, the boroughites added three points to their collection, giving them a lead which they never relinquished.

Four fouls by Dunham, and another basket by Coudray and one by Whelan, completed the visitors' scoring of twelve points during the first session. A basket by Kirch and Townley, coupled with four fouls by the latter, gave the homesters a 13 12 lead.

The second period was faster and fouls were less frequent, giving opportunity for more teamwork and basket shooting. It was after the first five minutes of play that N. P. H. S. started a spurt which carried the home team well in the van. A fast pace was set, which was interrupted only when Kirch received a severe jolt in the head when he ran into a grandstand. During this short period the Canadians tallied four field goals, giving them a sufficient lead which they maintained the remaining ten minutes.

In the waning minutes of play, Coach Patch sent in McDowell to relieve Dunham at forward, in an endeavor to start a rally. The winners then played defensively for the remainder of the game and guarded their lead, although the Plainfielders drew up to within two baskets of them.

Warren Townley was the biggest factor in the N. P. H. S. victory. He made 23 of the winners' 27 points, getting six of the eight field goals.

The P. H. S. team's strength was in Sheldon Coudray, who tallied five baskets, two of them being very spectacular.

Joe Byrne, of West Orange, refereed the game, and did his work well.

The score:

NORTH PLAINFIELD H. S.

	G.	F.	P.
Townley, f.	6	11	23
Dawe, f.	1	0	2
McDonough, c.	0	0	0
Kirch, g.	1	0	2
Dilts, g.	0	0	0
	8	11	27

PLAINFIELD H. S.

	G.	F.	P.
Dunham, f.	0	7	7
Coudray, f.	5	1	11
Linke, c.	0	0	0
Snyder, c.	0	0	0
Peacock, g.	0	0	0
Whelan, g.	1	0	2
McDowell, f.	1	2	4
	7	10	24

Score by periods:

N. P. H. S.	13	14—27
P. H. S.	12	12—24

Referee, Byrne; timers, Adams and Beers; scorers, Causbrook and Woodman.

EACH SCHOOL HAS MADE 117 POINTS IN LAST FIVE MEETINGS.

How close P. H. S.—N. P. H. S. basketball games are is shown by the fact that in their last five meetings, the two teams have totaled the same number of points—117. The first two games last year were decided by one point, one of the battles requiring an overtime period. Almost invariably, the championship is not decided until three close games are fought.

INNER-TRIANGLES EASILY TRIM T. A. B. S. SECONDS

The Inner-Triangles defeated the T. A. B. S. Seconds Saturday afternoon, 29 to 7, Paterson, the heaviest scorer, running up a total of seven field goals and four fouls.

The score:

INNER-TRIANGLES.

	G	F	P
Patterson, f	7	4	18
Guilberg, f	1	0	2
Baruton, c	4	1	9
J Cartwright, g	0	0	0
R. Cartwright, g	0	0	0
Hansen, g	0	0	0
Colliora, g	0	0	0
	12	5	29

T. A. B. S. SECONDS.

	G.	F.	P
McCarty, f	0	0	0
Blimm, f	0	0	0
Force, f	0	3	3
Diskin, c, g	1	0	2
Trainer, c	0	0	0
Poling, g	0	2	2
Wilson, g	0	0	0
	1	5	7

Score by periods:

Triangles	13	16—29
T. A. B. S. Seconds	1	6— 7

Referee, Force; umpire, Kyle; timer, Feirling; scorer, A. Denny.

BASEBALL MEETING.

Tonight is the night the City Baseball League men are due to gather in the Daily Press office to organize for the 1916 season.

GATES INDIVIDUAL TOURNEY STARTS TOMORROW NIGHT

An individual bowling tournament will be started on Gates' borough alleys tomorrow night. George Rohrs will roll John Connolly and Walt Conover will hook up with Jim McKenzie in the first matches. Wednesday evening, George Lewis and Lou Menzenbach will clash, and Clarence Smalley will oppose Andy Judge.

TWO COUNTY POULTRY ASSOCIATIONS COMBINE

The New Jersey Association for Poultry Improvement was merged with the Union County Poultry Association Saturday, when a certificate of incorporation was filed in Elizabeth.

Ten trustees, five from each organization, will act until the first annual meeting. Among them are Rufus Delafield and Frank Meineney, of this city, and G. H. Whitney, formerly of Plainfield, and now of Westfield.

COMING TO PLAINFIELD.

John S. Ridley, of Newark, has acquired an interest in the Plainfield Auto Tire Company, and will soon become actively identified with the local firm. For the last two years, Mr. Ridley has been manager of the Firestone Tire and Rubber Company branch in Newark.

SEND YOUR CAR HERE
when it shows the least need of attention. We are amply equipped with facilities and skill to make any and all kinds of repairs on any kind of car. Don't wait for the damage to become serious. Such a delay may have very serious results.
AUTOMOBILES REPAINTED.
MARTIN AUTOMOBILE CO
304-312 PARK AVE.

"THE GREAT HYMN OF LOVE," THEME OF SERMON

Rev. Charles E. Gilkeson, pastor of the Grace M. E. church, preached yesterday morning on "The Great Hymn of Love," the first sermon in the series of a different character. The church was crowded with people and profited. Yesterday was decision day in the school, and the important question was placed before the scholars in a most practical way by Dr. H. K. Carroll, the pastor, and Superintendent Conroy.

All were prepared to decide the question and many came forward in response to the invitation. After the school session, the men's and women's Bible classes met. In the evening the pastor preached on "The Prodigal Son." The subject was delivered in a powerful sermon and was followed by a strong appeal for men who had not as yet done so to come out on the side of Christ. Services will continue every night this week with the exception of Monday and Saturday nights.

RECREATION NOTES

The regular business meeting of the Community Center Association will be held this evening at Washington School.

The Athenians will hold their basketball practice in the high school gymnasium tonight. Plans will be discussed for a big game on Washington's Birthday night.

The Recreation club and the Zephers will have the usual basketball practice in the high school gymnasium tomorrow evening. Business meetings will precede the games.

The Choral Society rehearsals have been postponed until Tuesday evening, February 29.

ANOTHER

AUCTION SALE

Of choice Household Furniture in the Lufburrow building, corner Central avenue and West Front street, on Wednesday, February 9, commencing at 2 p. m. Also, on Thursday afternoon at the same hour, and will close the sale at 5 p. m. The following articles will be sold:

1 Grandfather clock, 1 antique clock, 1 mahogany sofa (antique), 1 small mahogany sofa (antique), 1 mahogany settee, several mahogany bureaus, several mahogany chairs and rockers, 1 mahogany round table, 1 mahogany china closet, 1 mahogany wardrobe, 1 mahogany bureau, 1 large extension 1-4 oak table, 1 oval library 1-4 table, several oak sideboards and extension tables to match, 1 upright piano and pianola, 1 Calumet organ, 1 oak china closet, several couches, lot of statuary and a miscellaneous lot of storage goods that must be disposed of. Many other articles and everything in good condition.

ROBERT MURRAY, Auctioneer.
2 7 2

NOTICE TO CONTRACTORS.

The Board of Education of the City of Plainfield, N. J., will receive sealed bids at the Board room in the High School building, corner West Ninth street and Arlington avenue, in the City of Plainfield, at a meeting to be held on Monday, February 28, 1916, at 8 p. m. for the construction of a school building on Emerson avenue, Plainfield, N. J.

Plans and specifications can be obtained by bidders on application to Messrs. Wilder & White, Architects, 50 Church street, New York City, or at the office of the Board of Education in the High School Building, by depositing with the architects or with the Clerk of the Board a certified check for $15.00, payable to the order of the Board of Education of Plainfield, which check will be held until the return of the drawings and specifications.

Plans and specifications may be examined at the Board rooms in the High School Building.

The work will be let in four (4) contracts. 1st: For the General Construction. 2nd: for the Heating and Ventilating work. 3rd: for the Plumbing work. 4th: for the Electrical work. Separate bids will be received on each contract.

All bids are to be on forms furnished with the specifications and accompanied by a certified check on some solvent bank or trust company, payable to the order of the Board of Education, Plainfield, N. J., or a surety bond of a company authorized to do business in the State of New Jersey, in the amount of five per cent of the estimate submitted.

All bids or proposals are to be in writing and sealed, and addressed to the Secretary of the Board.

Each bid must state explicitly upon what portion of the work it is based.

Upon the receipt of bids, or proposals, the Secretary will immediately proceed to unseal the same and publicly announce their contents in the presence of the parties bidding or their agents, provided such parties or their agents choose to be then and there present, and also to make proper record of the prices and terms upon the minutes of the Board.

No bids will be received by the Board previous to the hour designated and none will be received thereafter.

The Board reserves the right to reject any or all bids or to waive any or all formalities.

(Signed) A. A. TILNEY, Secretary,
Board of Education, Plainfield, N. J.
Feb. 7, 8, 10, 14, 16, 18, 21, 24, 26.

COAL AND WOOD DEALERS.

Kindling and Grate Wood.
Prompt Deliveries. Orders received at
89 SOMERSET STREET
JOHN MOBUS
P. O. Box 320. Telephone 2538-J.

N. Meyers & Sons
COAL
COKE AND WOOD
Office tel. 1152-W. 121 Watchung Av.
Yard Tel. 1911.

SCOOP THE CUB REPORTER — THE GRIPPE GERM GETS BUSY — BY "HOP"

PAINTERS AND DECORATORS.

LET US BRIGHTEN-UP YOUR HOME BY PAINTING IT!

WE DO

Paperhanging, Painting and Decorating in all its branches.

WE SELL

Paints, Brushes, Stains, Varnishes, Wallpaper, and in fact everything to brighten up your home.

A. B. Woolston. H. F. Woolston.

WOOLSTON & BUCKLE CO
Painters and Decorators,
143-145 NORTH AVENUE.
Established 1880. 'Phone 1080
m-s tf

James C. Hansen
DECORATOR
Dealer in
PAINTS, OIL, GLASS,
VARNISHES, ETC.
141 East Front St., Plainfield, N. J.
Distributor of John W. Masury & Son's Pure Colors, Ready Mixed Paints, Etc.

1916 WALL PAPERS
IMPORTED and AMERICAN GOODS
C. CONOVER & CO
Decorators, Painters and Paper-Hangers, Window and Plate Glass.
115 Elmwood Place. Tel. 1147

All Seasonable
PLANTS AND CUT FLOWERS
Floral Design Work a Specialty.
Chas. L. Stanley
Store 159 E. Front St. Tel. 928.
Greenhouses and Nurseries, 1126 South Ave. Tel. 331.

NOTICE!

Local 480, P. P. H. & D. of A.

Members will please meet at their rooms on Tuesday February 8, at 1:30 p. m., to attend the funeral of our late brother, Charles Trotter.

DIED.

TROTTER—On Sunday, February 6, 1916, Charles Z., husband of Mary C. Trotter, aged 52 years.

Services at his late residence, 155 Duer street, North Plainfield, on Tuesday, February 8, at 3 p. m. Interment in Hillside cemetery.

KING—On Saturday, February 5, 1916, Sarah, wife of the late Dr. L. E. King, in her 85th year.

Services at her late residence, 15 Vine street, North Plainfield, on Wednesday, February 9, at 2 p. m. Interment at New Brunswick, N. J.

BOHL—On Sunday, February 6, 1916, Joseph A. Bohl, in his 47th year.

Services at his late residence, 437 West Fifth street, on Wednesday, February 9, at 2:30 p. m. Interment in Hillside cemetery.

WILLETT—At her residence, 436 West Front street, on Sunday, February 6, 1916, Susan D., widow of Lewis Willett, in her 69th year. Funeral private.

CLASSIFIED RATES.

One cent a word for first insertion, one-half a cent a word for each subsequent insertion of the same advertisement for less than one month. Fifty cents a line for one month. Double Charge for Capitals. No advertisement received for less than 10 cents. No display or black face type used in this column.

The Plainfield Daily Press cannot give information regarding advertisements for which answers are to be sent care of the Press. Persons replying to office addresses must mail or leave written answers as stated in advertisement.

A. M. RUNYON & SON,
UNDERTAKERS
402 Park Ave. Telephone No. 40
Office open day and night.
Office of Hillside Cemetery.
New York Office 14 East 39th Street
Telephone Call 8341 Murray Hill
New York Embalmers' License 4699
New York State Registered License Undertakers No. 815

Estab. 1868 Tel. 2854
J. J. & C. A. HIGGINS
UNDERTAKERS.
Private Funeral Chapel
109-111 West Fourth Street
Auto Service for Long Distance

T. A. MOORE
UNDERTAKER
612 E Sixth St.
Tel. 741-R

Established 1872
P. CASEY & SON,
Undertakers and Embalmers.
Office 100 North Ave. | Telephone 2331 | Residence 417 W. 3rd St.
N. Y. Office, 10 E. 22nd St.
Tel. 2094 Gramercy

L. L. MANNING & SON
STEAM GRANITE WORKS
Corner Central Ave. and West Front St.
Opp. First Baptist Church. 'Phone 338-J.

EMPLOYMENT AGENCIES.

READ THIS—Murray's Employment Registry, 326 West Front street, near Grove, for reliable help; fees reduced, and very moderate. 'Phone 666. 2 13 tf

MRS. KELLER'S Employment Agency, 22 Somerset place, all nationalities. 'Phone 1724 tf

FOR SALE OR TO LET.

FARM for sale or rent, 30 acres land, good house and outbuildings; located 1½ miles from Clinton Avenue station, Plainfield. Apply, J. T. Vail, Plainfield. 1 8 tf

SITUATION WANTED—FEMALE.

COOK, with first-class references, wishes situation. Apply 507 West Third street. 2 5 3

AS TUTOR-GOVERNESS — Refined Englishwoman has mornings free; can teach English subjects, French and music. Present employer, Mrs. M. Knott, 119 Crescent avenue. 2 7 2

ROOMS AND BOARD.

APARTMENTS with private bath; also single room. 312 East Seventh street. 7 16 tf

THE WALDORF, 134 Crescent avenue, desirable rooms, with board. 1 25 1mo

REAL ESTATE FOR SALE.

INCOME property for sale; good paying investment. Address Investment, care of Press. 4 16 tf

—Not many of the readers of this newspaper buy unadvertised things—either chattels or real estate.

HELP WANTED—FEMALE.

OPERATORS; EXPERIENCED. NAT LEVY & CO., 229 WATCHUNG AVENUE. 1 3 tf

WANTED—Cook (white) at once. Mrs. Hatch, 202 West Eighth street. 2 5 2

AT ONCE—Girl to cook and help with house work. Abbe, 832 Webster place. 2 6 tf

WANTED — Dish washer and kitchen helper. 119 North avenue. 2 7 2

GIRL or woman for general house work. Must sleep at home. Apply to Mrs. Rapalje, 724 Carlton avenue. 2 7 3

CANVASSER WANTED—Must be a hustler; good money for one who can produce results. Address Canvasser, care Plainfield Daily Press, giving experience and references. 1 25 tf

FOR SALE

FIVE HORSE POWER, WESTINGHOUSE COMPOUND STEAM ENGINE, IN FIRST CLASS CONDITION, FOR SALE CHEAP. CAN BE SEEN BETWEEN 8:30 AND 5 DAILY AT THE DAILY PRESS OFFICE. 1 11 tf

FOR SALE—Safe; excellent condition; big bargain. Travelstamp office, 146 Park avenue. 1 26 tf

AUCTION SALE—Stock and machinery and household goods of George Meyers, Tuesday, Feb. 8, at 1 o'clock at Springdale. J. C. Cooper, auctioneer. 2 5 2

INCUBATOR, seventy egg, Essex model; good as new. 1008 Arlington avenue.

FOR SALE—Six good work horses suitable for farm use. Apply Plainfield Ice Supply Co. 2 5 3

FOR SALE—Seventeen laying pullets. Telephone 1114-R, 809 Clinton avenue. 2 4

MISCELLANEOUS.

ATTENTION is called to people suffering with sore throat. Nagle's specific for sore throat will relieve 25 cents bottle. Cut rate drugs Nagle's, Front and Grove streets. 1 20

WHY NOT brighten up your home? We have a full line of gas and electric portables, showers, domes, semi-indirects, store fixtures and gas and electric supplies, at the lowest prices in the city. Naylor & Naylor, 128 North avenue. 12 13 tf

M. A. BROWN—218 West Second street—Velvet gowns treated and steamed; fancy evening dresses dyed, mourning goods dyed. All these done at short notice. 1 11 tf

INSURANCE—ALL BRANCHES. AGENT FOR NATIONAL SURETY CO. J. T. VAIL. tf

HELP WANTED—MALE.

CANVASSER WANTED—Must be a hustler; good money for one who can produce results. Address Canvasser, care Plainfield Daily Press, giving experience and references. 1 25 tf

WHEELWRIGHT wanted. Edward H. Wyckoff, Millstone, N. J. 2 1 7

YOUNG MAN TO START AS OFFICE BOY; GOOD OPPORTUNITY FOR ADVANCEMENT. APPLY POND MACHINE TOOL WORKS. 2 3 tf

WE TEACH you automobile driving and furnish car to go for examination. 341 Somerset street; Tel. 1815. 1 22 1mo

WANTED TO BUY.

RANGE — A coal range and gas range wanted. Address "Range," Press office. 2 5 3

FOR RENT.

ATTRACTIVE, modern house, Golf avenue, near corner Woodland avenue; pleasant outlook, near trolley; eight rooms and finished garret, city water and bathroom, cemented cellar; lot 50 by 200; for sale on reasonable terms or rentable at $20 monthly; will repaint for desirable tenant. Edward C. Lunt, owner, 92 Liberty street, New York, or your own broker. 1 13 1mo

HOUSE to let, 738 West Fourth street; all improvements and barn. Inquire N. Meyers, 121 Watchung avenue. 1 13 tf

TO LET—Six room house, centrally located, North Plainfield, all improvements. Inquire A. Wilson, 29 Craig place. 1 31 tf

FOR RENT—May 1, house 5[illegible] West Eighth street, corner Madison avenue, all improvements; [illegible] bath rooms; hardwood floors; in A 1 condition; hot water heat W. F. Arnold, City National Bank. 2 3 tf

TO LET — Four rooms, unfurnished; part improvements. 94 Grandview avenue. 2 7 4

TO LET—An apartment or for suitable offices; centrally located; opposite Proctor's. F. Linke, 227 West Front street; Tel. 557. 1 31 tf

7-ROOM House for rent, all improvements; $25.00. D. F. Dugan, 511 E. Seventh street. 2 4 3

MOVING PICTURE OR STORE OPTICON SHEET FOR RENT. Big enough for the largest hall. Apply Daily Press office. tf

TO LET—Four room flat, first floor; part improvements; large garden; East Seventh street. Apply 306 East Front street. 1 28 tf

TO LET—House, 6 rooms, West End; $15 per month. J. T. Vail. 1 22 tf

TO LET—Opposite Proctor's, first floor, 6 rooms, all improvements, good location for business or office. Apply F. Linke. 2 2 tf

TO LET—Four rooms, with improvements. Inquire 311 New street. 1 [illegible]

FOR RENT—9 room house, [illegible] Arlington avenue. Lamar Van Syckel. 1 31 eod tf

ATTRACTIVE, modern, hollowtile residences, 901 and 915 West Sixth street, Plainfield; excellent locality, near station, schools and trolley; nine rooms, all improvements, sleeping porch, large lot. For sale on reasonable terms or rentable at $42.50 monthly. Edward C. Lunt, 92 Liberty street, New York, or your own broker. 5 1 mo

STORE to rent, corner Watchung avenue and Fifth street. Apply, Neuman Brothers Co. 12 20 tf

MONEY TO LOAN

MONEY TO LOAN on bond and mortgage. J. T. Vail. tf

MONEY TO LOAN—First mortgage security; property centrally located. L. A. Clement, attorney, Babcock building. 2 9 tf

MONEY TO LOAN on mortgage. H. C. Linbarger, 197 North avenue; phone 955 tf

MONEY TO LOAN on mortgage. Manning & Curtis, 106 Depot Park. tf

MONEY TO LOAN on bond and mortgage. Mulford, opposite depot. tf

LOST AND FOUND.

LOST—Small silk handbag, containing money, between Park club and corner Front and Somerset streets. Reward if left at this office. 2 5 3

LOST—Between Washington and Liberty streets on Fifth, beads. Will finder please return to 308 East Fifth street. 2 7 2

LOST—Sealskin muff, Saturday, February 5, on Springfield road, near Mountainside village. Finder please return to Mrs. George S. Clay, 355 East Seventh street, Plainfield, New Jersey. Reward. 2 7 2

Mono Storage
Warehouse
North Avenue
Opp. Freight House
125 East Front Street

MOVING DAY TROUBLES

Put your moving day troubles on our broad shoulders—WE know HOW to move your home furnishings with the absolute minimum of worry and work to YOU.

FINE, MODERN EQUIPMENT, together with experienced, skilled men insure the safety of your property during the transfer period.

Our rates are well worth obtaining—an examination of our equipment will convince you that we can handle your problem perfectly.

HAND'S EXPRESS CO.

AUCTIONEERS.

THE LEADING AUCTIONEERS
W. A. SCHORB & CO.
Also Dealers in Second Hand Furniture—Bought and Sold.
120 Madison Av., Jackson Bldg.
Telephone 2296.

ADVERTISEMENTS
—FOR—
NEW YORK HERALD, WORLD, TIMES, SUN, JOURNAL TELEGRAM, AMERICAN, BROOKLYN EAGLE, GLOBE
—AND—
NEWARK EVENING NEWS
RECEIVED
AT REGULAR OFFICE RATES.
PLAINFIELD DAILY PRESS
No Telephone Orders.
Cash Must Accompany Copy.

Carnations
a Specialty
FORRISTEL NURSERY
Successor to
BELLEVIEW AVE. NURSERY CO.
W. H. Forristel, Manager.
Tel. 1349.

Very Low Rates
—AT—
Murray's Storage Warerooms
Large and Small Rooms,
HOUSEHOLD FURNITURE, TRUNKS, ETC.
R. MURRAY, Auctioneer
826 TO 830 WEST FRONT STREET.
COR. GROVE. 'Phone 666.

L. MORALLER & SON
WATCHMAKERS AND JEWELERS
WATCHES
CLOCKS and
JEWELRY
Fine Watch and Clock Repairing a Specialty.
219 Park Ave. Phone 1967-J.

ORGANIZED 1864.
THE FIRST NATIONAL BANK OF PLAINFIELD
A COMMERCIAL BANK WITH SAVINGS and SAFE DEPOSIT DEPARTMENTS
FOUR PER CENT INTEREST PAID ON SAVINGS ACCOUNTS

Suburban Transit Company

Leave Plainfield for South Plainfield—Week days—6.50, a7.45, 9.20, 11.45, 1.00, 2.00, 4.00, 5.00, 6.10, 8.00, 10.20, 11.15. Sundays—9.00, 12.00, 2.00, 4.00, 5.00, 8.00.

Leave South Plainfield for Plainfield—Week days—7.00, a7.45, 9.30, 12.05, 1.30, 2.30, b4.20, 4.20 except Saturday, 5.30, 7.30, 9.20, 10.30, b11.45. Sundays—9.45, 12.15, 1.30, 4.30, 5.30, 9.30.

Leave Plainfield for Watchung—7.00, 8.15, 10.00, 11.00, g3.45, 4.15, b6.20.

Leave Watchung for Plainfield—8.00, 8.50, 11.15, b4.50, g3.45, 5.35, g5.30.

Leave Plainfield for Warrenville—d6.45, e8.15, 9.30, 10.00, g3.00, g4.20.

Leave Warrenville for Plainfield—7.00, 11.00, g3.30, g7.15.

Leave Plainfield for Stirling—6.25, b7.00, 4.15.

Leave Stirling for Plainfield—9.25, 1.00, 5.15.

(a) Except holidays.
(b) Saturdays only.
(c) Except Saturdays.
(d) Daily, except Sundays and holidays.
(e) Monday mornings and mornings after holidays.
(f) Sundays and holidays only.
(g) Saturdays, Sundays and holidays.

R. W. CAMPBELL, Mgr., 210 Park Ave. 'Phone 120 Plainfield.

B. KIVATINOS
(Successor to Kivatinos & Jelline)
Fancy Fruits, Choice Confectionery, Nuts, Cigars, etc. We make a Specialty of Olive Oil.
211 W. FRONT ST. Tel. 880-W

A. H. ENANDER
SANITARY PLUMBING, GAS FITTING, STEAM AND HOT WATER HEATING.
Contractor for Sewer Connections
125 WATCHUNG AVENUE.

—Most of the readers of this newspaper know a bargain when they read about it—are you advertising your car?

Money to Loan
on
Bond and Mortgage

This Company is prepared to loan money on improved real estate and charges no commission for so doing.

The Plainfield Trust Company

Resources $6,000,000.00

ORGANIZED 1868

PLAINFIELD SAVINGS BANK

PLAINFIELD, N.J.

Organize Your Efforts

Better results are accomplished in everything by proper organization and system. Organize your efforts in saving by establishing the practice of prompt weekly deposits with us.

Your account is invited.

Accounts Opened With $1.00 or More.

4% INTEREST PAID

ONLY SAVINGS BANK IN PLAINFIELD

There is no **Guess Work** in our **Watch Repairing**; every feature of our work is **Absolutely Right** in the veriest detail or we won't permit the watch to leave our establishment.

When you entrust your watch to our hands for repairing, cleaning, oiling, etc., you are certain of it coming back to you in faultless condition, keeping time to the second—and, our charges will be no higher than what you will pay for indifferent work.

Have us serve you.

PETER DELGYER
JEWELER
219 West Front Street.

When a Man Buys Tools

He goes to the leading dealer and buys tools that he knows to be standard in accuracy and quality.

Expert mechanics take great pains in the selection of their tools.

We have established a high standing with buyers of this class, because we study their needs, and take especial pains to fill them.

There isn't a tool in this store that hasn't merit—none that we cannot back with our absolute guarantee.

Let us show you.

A. M. GRIFFEN CO.

THE BEST OF EVERYTHING IN HARDWARE.

119-121-123 E. Front St., Plainfield.

Two Phones, 5—6.

MODERN DENTISTRY

makes it possible for you to retain your own teeth to a ripe old age. Or to supply false ones that will give good service and look perfectly natural.

CHILDREN'S TEETH

need attention from time to time. Consult

DR. WHITE,
Plainfield's Painless Dentist,
105 E. Front Street,
Over Schwed Bros.
Tel. 2291 11 10 mwstf

UNIVERSAL LUNCH BOX

With Vacuum Bottles

A tasty lunch and steaming hot coffee is what the UNIVERSAL can give you every time. The UNIVERSAL Vacuum Bottle, a part of every UNIVERSAL Lunch Box, is warranted to keep the contents hot for twenty-four or cold for seventy-two hours. The drinking cup is fitted with folding handles and locks firmly on the vacuum bottle. The food drawer is large, thoroughly ventilated and keeps the food fresh and appetizing. The Universal Lunch Box is made of heavy tin, finished in dark brown with collapsible genuine leather handle. Price $2.25 each. For sale by

H. E. Gayle Hardware Co.

General Hardware and House Furnishings.

Tel. No. 398. Front St. and Park Ave.

Have You Headache?

Do your Eyes burn or itch?
Do they feel tired or strained?
If so, have your Eyes examined;
Your glasses may need changing.

STILES & CO

Philadelphia Eye Specialist
AT 107 EAST FRONT ST
EVERY THURSDAY.
Hours 10 to 5.

PLAINFIELD WINDOW CLEANING COMPANY

H. MERSTRICH, Prop.

Stores, Offices, Private Residences, New Buildings Cleaned, Scrubbed and Oiled. Office, 121 Liberty St.; Tel. 1945.

If you are a student of the "ads" you KNOW WHAT IT OUGHT TO COST.

ORGANIZED 1875

A Matter of Importance to You

The money you deposit in a Savings Account with the City National Bank will be working for you all the time—paying you regularly 4% dividends—piling up a surplus fund—making you happier—more independent—more self respecting.

A Savings Account is of great importance to you—it concerns both your present and your future.

Come in and let us tell you more about it.

4% Interest Paid on Saving Accounts.

CITY NATIONAL BANK

PLAINFIELD, N. J.

No exchange on out-of-town checks. Our checks collectible at par through the Federal Reserve Bank of New York and New York Clearing House.

REAL ESTATE
INSURANCE
Harvey R. Linbarger
197 NORTH AVENUE.
Telephone 95.

A MAN WHO DOES HEAVY WORK

Requires a shoe of rigid dependability.

Our "Workers"

$2.75 to $4.00

will meet the requirements of every working man. Nothing particularly fancy or stylish about them, but the meat is in both sole and upper.

M.C.VAN ARSDALE

127 E. FRONT ST.

New Things at Abrams'

Made of soft gray kid, fine perforations down front and around the vamp. Invisible eyelets, slender medium pointed toe without tip. Light sole, two-inch heel.

M. ABRAMS

229-233 W. Front Street.

Hoagland's Express

W. H. CARKHUFF, Successor.

FURNITURE AND PIANO MOVING

OFFICE, 124 WEST SECOND S
Telephone 8Sa.

AUTO BUSES

Dances, Parties, Lodges, etc.
Parties from 18 to 50 people transported any distance at reasonable prices.
SUBURBAN TRANSIT CO.,
R. W. Campbell, Mgr.
210 Park Avenue. 'Phone 13

AWNINGS
UPHOLSTERING
WINDOW SHADES
Frank G. Wikoff
721 W. Fourth St. Tel 1746

FLOORS

HARDWOOD AND PARQUET
Old Floors Refinished.

S. E. WARD & CO

108 Depot Park. Manning Building.
Plainfield, N. J. 'Phone 470.

REAL ESTATE
INSURANCE
MANNING & CURTIS
106 DEPOT PARK

SERVICE
CAPITAL $100,000

ARE YOU ABOUT TO BUILD?

If you are, and require additional funds, submit a loan to this Company.

We are in funds to make Bond and Mortgage loans, and applications will receive prompt attention.

Reasonable fees for title search—No commissions charged.

THE STATE TRUST COMPANY

OFFICERS:
R. Henry Depew, President.
E. F. Feickert, Vice President. M. C. Van Arsdale, Vice President.
H. C. Nash, Sec'y-Treas.

HOTELS.

HOTEL WALDORF

HENRY WINDHAM, Prop.
144 EAST FRONT STREET.
Gottfried Kruger's Extra Beer on draught. Imported Wines, Liquors and Cigars. Hotel accommodations and private dining-room.

HOTEL SOMERSET

Newly Papered and Painted throughout. Toble Board and Rooms by Day or Week.
Piel Bros. and Kruger's Beer on draught.
W. G. FEASTER, Proprietor.
107 Somerset St. Tel. 991

WEINMANN'S CAFE

GENERAL NEWS TICKER.
Stock quotations.
Up to the Minute.
'PHONE 1527.

NEW JERSEY CENTRAL

TRAINS LEAVE PLAINFIELD.

For New York—2.10, 3.41, 5.08, 5.40 (5.52 except holidays), 6.27, 6.55, 7.22 (7.26 except holidays), 7.41, 7.44, (7.55 except holidays), 7.58, 8.12, 8.30 (except holidays), 8.36, 8.42, 8.59, 9.29, 9.53, 10.20, 11.27, 12.12 p. m.; 12.34, 12.58, 1.49, 2.22, 2.25, 2.39, 2.55, 3.11, 4.01, 4.13, 4.36, 5.29, 6.25, 6.47, 7.41, 8.27, 9.27, 9.30, 10.15, 10.30, 11.43 p. m. Sunday—2.10, 3.41, 5.40, 7.22, 7.58, 8.52, 9.34, 9.40, 10.37, 12.12 p. m., 12.39, 12.58, 1.17, 2.09, 2.15, 2.55, 3.17, 4.29, 5.24, 6.57, 8.14, 8.13, 8.27, 8.35, 8.39, 9.27, 10.26 p. m.

For Newark—5.08, 6.27, 6.55, (7.0 through train to Newark), 7.41, 8.36, 9.29, 10.26, 11.27 a. m., 12.34, 12.58, 1.49, 2.39, 3.11, 4.13, 4.36, 5.29, 6.25, 6.47, 7.41, 8.27, 9.30, 10.36 p. m. Sunday—7.23, 8.52, 9.34, 10.3 a. m., 12.39, 12.58, 1.17, 2.09, 2.55, 3.17, 4.29, 5.24, 7.14, 8.13, 8.35, 8.39, 9.27, 10.5 p. m.

For Easton, Bethlehem, Allentown and Mauch Chunk—5.18, *8.20, 9.44, 11.27 a. m., 2.00, 5.24, 5.44 (6.59 to Easton) p. m. Sunday—5.19, *9.44, 10.57 a. m., 1.58, 4.44, 7.05 p. m.

For Wilkesbarre and Scranton—5.18, 9.44 a. m., 5.44 p. m. Sunday—5.19, 10.57 a. m., 5.44 p. m.

For Red Bank, Long Branch and Asbury Park, etc.—3.41, 8.12, (9.53 a. m. to Red Bank), 11.27 a. m.; 12.34 Saturdays only), (12.58 Red Bank only), (3.11 Red Bank only), 4.13, 4.36, 6.25, 8.27, 11.43 p. m. Sundays—3.41, 8.52 a. m., (9.40 Red Bank only), (2.15 Red Bank only), 5.17, (8.13 Red Bank only), 8.35 p. m.

For Atlantic City—2.41, 9.53 a. m. (12.34 Saturdays only), 3.11 p. m. Sundays—9.40 a. m., 2.15 p. m.

For Philadelphia—6.38, 7.29, 9.02, 10.43, 11.54 a. m., 12.42, 1.54, 2.45, 4.45, 5.13, 6.47, 7.47, 9.46, 10.48 p. m. 1.20 a. m. Sundays—9.02, 9.39, 9.57, 10.39, 10.43, 11.41 a. m., 12.42, 1.44, 2.45, 3.42, 4.39, 4.45, 4.56, 5.39, 6.29, 6.47, 8.47, 9.46, 10.55, 11.54 p. m., 1.20 a. m.

For Baltimore and Washington.—Daily 9.02, 10.43 a. m., 12.42, 2.45, 5.45, 6.47 p. m. Except Mauch Chunk. 5 3 '15

ARRIVAL AND DEPARTURE OF MAILS AT PLAINFIELD POSTOFFICE.

NEW YORK MAILS. Arrive—5:30, 8:00, 8:40, 11:45 a. m., 1:30, 2:30, 5:00, 5:30, 8:30 p. m., 12 midnight. Close—6:30, 7:45, 10:00, 10:45 a. m., 12 noon, 2:00, 3:50, 5:45, 7:45, 9:00 p. m.

SOMERVILLE AND EASTON. Arrive—8:40, 10:45 a. m., 12:45 and 7:08 p. m. Close—6:30, 7:45 a. m., 1:30, 4:30 p. m.

PHILADELPHIA—Direct. Arrive—5:30, 8:00, 9:40, 11:45 a. m., 12:30, 2:30, 7:0 p. m. Close—6:30, 11:30 a. m., 1:30, 3:50, 6:50, 9:00 p. m.

THROUGH FAST MAIL FOR EAST. Close—12 noon, 200, 3:50, 5:45 p. m.

DIRECT THROUGH FAST MAIL FOR WEST. Close—6:30, 11:30 a. m., 1:3 5:00 and 9:00 p. m.

PENNSYLVANIA. West of Easton. Close—6:30 a. m., 1:30, 5:00, 7:00 p. m.

ELIZABETH—Direct. Arrive—5:30, 8:4 a. m., 1:30, 2:00, 5:30 p. m. Close—7:4 10:0 a. m., 12 noon, 5:45, 9:00 p. m.

NEWARK—Direct. Arrive—5:30, 8:45 a. m., 1:30, 2:30, 5:30 p. m. Close—6:3 7:45, 10:45 a. m., 12 noon, 2:00, 3:50, 5:45, 9:00 p. m.

WATCHUNG. Arrive—1:00, 6:45 p. m. Close—9:00 a. m., 5:30 p. m.

WARRENVILLE. Arrive—1:00 p. m. Close—2:00 a. m.

SUNDAY MAILS. Office open from 9:30 to 10:30 a. m.

A. E. HOAGLAND, P. M.

Established 1868.

CHOICE PICTURES, DAINTY MIRRORS AND UNIQUE PICTURE FRAMES.

AT

Swain's

317 W. FRONT STREET,
Plainfield, N. J.

Assortment larger than ever and prices very reasonable.

Artists' materials, Regilding, etc.

HODGE'S PHARMACY

Y. M. C. A. BUILDING
BELLE MEAD SWEETS
Telephone 62.

THE COAL SITUATION

The coal situation is commanding serious attention. Many of our customers are anxiously asking our opinion from day to day.

We do not pretend to know more than the other fellow, but we do not intend that our customers shall suffer if there is a coal shortage, and we are therefore keeping our bunkers filled to overflowing with the domestic sizes of coal.

This is only another evidence of our desire and ability to serve our patrons.

Boice Runyon Company

Established 1857.

Park at North Avenue

COAL, BUILDING AND MASONS' MATERIALS.

TO WHOM IT MAY CONCERN:-

Notice is hereby given that the only office and store connected with the Keller's Cleaning Shop, Inc., is situated at No. 123 North Avenue, Plainfield, New Jersey, and that the said corporation has no connection whatever with the store situated at No. 125 Park Avenue, Plainfield, New Jersey. The Keller's Cleaning Shop, Inc., having purchased the business formerly conducted in the said premises, No. 125 Park Ave., from Ysbrand de Dood.

Notice is further given that the said Ysbrand de Dood is no longer an employee of the Keller's Cleaning Shop, Inc., and has no authority to collect any bills owing to the said concern or make any contracts in the name of the said Company.

Notice is further given that the Keller's Cleaning Shop, Inc., has control over all of the book accounts and debts owing to the business formerly conducted at No. 125 Park Avenue, Plainfield, New Jersey, under the name of the Keller Cleaning Shop, and all such book accounts owing as aforesaid to either the Keller Cleaning Shop or the Keller's Cleaning Shop, Inc., must be paid at the office of the last mentioned company, No. 123 North Avenue, Plainfield, New Jersey.

KELLER'S CLEANING SHOP, INC.
Walter J. Abbott, Sec'y.

Steady Work for Good Men

A limited number of men can secure positions as motormen or conductors on Public Service Railway by applying at Waiting Station, Watchung Avenue, Plainfield, any Friday between 9 o'clock and noon.

All-year jobs at good pay. 2 5 tf

If it's advertised today it is likely that it is of timely interest to you today.

WE'RE GOING TO MOVE!

On and after February 14, 1916, the Plainfield Daily Press office will be located at 193-195 North avenue.

PLAINFIELD DAILY PRESS

THE WEATHER.

Overcast and warmer tonight and Wednesday; winds becoming south. Highest yesterday, 43; lowest this morning, 11.

Established May 10, 1887. TEN PAGES PLAINFIELD, NEW JERSEY, TUESDAY, FEBRUARY 8, 1916. TEN PAGES Two Cents a Copy, $5 a Year.

PROSPERITY DAY PLANS BEST EVER

Local Merchants Anticipate Record Breaking Sales on February 29.

WILL CANVAS SUBURBS

Business Men's Association Boosting Big Event—Annual Dinner of Association March 9—Force Takes a "Crack" at Committees.

Plans discussed at last night's meeting of the Business Men's Association relative to the Prosperity Dollar Day to be held on February 29, indicated that the coming event will be one of the greatest of its kind ever held in this vicinity. The proposition will be developed on a higher and more extensive scale this year, and the merchants who will co-operate will be representative of practically all of Plainfield's business interests.

On behalf of the committee in charge, Albert La Rock and Feorge Finger reported considerable progress and outlined the steps already taken by the association. J. J. Varley, the chairman, was unable to attend the meeting, owing to a sudden attack of illness.

The plan of having a horse-drawn vehicle carrying a canopy Prosperity Day advertisement "cover" the suburban sections will again be used. The members, at last night's meeting, placed the stamp of approval on this scheme, which was tried last year, and it is probable that two days will be consumed in touring the suburbs.

Mr. Finger reported that March 9 had been set as the date for the annual dinner of the association, and it will be held this year in Columbus Club auditorium. The music for the occasion has already been engaged, and it is expected that 200 diners will be entertained. No caterer has been selected, and price of the dinner has not been agreed upon.

During the course of the evening, Mr. Force took occasion to "jack up" the Publicity committee for its failure to give proper publicity to the association's new emblem, and also claimed that the "bottom had fallen through" a contest idea discussed at the January meeting. According to Mr. Force, plans were published at that time for an essay contest for shoppers, in which three money prizes were to be awarded for the three best stories on the subject, "Why We Should Shop in Plainfield." He urged the holding of this event and President Schwed instructed the Publicity Committee to "get busy."

A committee, composed of Howard M. Marchant and Paul Bennett, representing the Credit Association, appeared at the meeting with power to act for their organization in the merger plans. It was agreed to unite the two bodies and to engage Martin Stutsman as counsel at an annual salary of $25, plus his dues. Mr. Stutsman was formerly associated with the Credit Association in the same capacity, and the committee representing the latter organization insisted that he be retained after the merger was made.

E. C. STOKES WILL SPEAK AT BANQUET

Accepts Invitation to Attend Business Men's Association Affair on March 9.

Former Governor E. C. Stokes has accepted an invitation extended by the local Business Men's Association to be a speaker at the annual banquet of the organization which will be held in the Columbus Club auditorium March 9. Harry B. Salter, secretary of the Trenton Chamber of Commerce, will be one of the other speakers on the program. It is expected that Mr. Salter will discuss conditions as he found them in Plainfield while engaged in canvassing for members for this body.

The committee in charge, of which George Finger is chairman, has communicated with a number of other well known speakers and it is expected that the program will be even better than the one offered last year.

HOUSE PASSES RUNYONS TAX LIEN BILL FOR PLAINFIELD

Trenton, Feb. 8.—The House today passed Assemblyman Runyon's bill introduced to give Plainfield the same advantages in operating its tax lien system as applies to all first class municipalities.

—Press want ads. work wonders

FRELINGHUYSEN FOR THE SENATE

Makes Formal Announcement of His Candidacy Before Republicans.

IS FOR PREPAREDNESS

Believes in Protection Through Tariff Revision, Privately-Owned Merchant Marine and Laws to Help the Farmer.

Joseph S. Frelinghuysen today announces his candidacy for United States Senator from the State of New Jersey. He makes his appeal to the Republican voters of the State and outlines a platform covering all state and national issues in which he favors protection through tariff revision, a privately-owned merchant marine, the promotion of agriculture and education by legislative enactment, and in a red-blooded American preparedness.

Mr. Frelinghuysen's announcement follows:

"I desire to be your candidate for United States Senator, and for that reason will seek your votes at the primaries to be held next September.

"I am a Republican, a believer in the integrity of the Republic, the permanency of its institutions and the development of its commerce and industries and their protection.

"Protection is and has been the keystone of the Republican party. It was the Republican party under Lincoln that protected and preserved the nation. Under that party and protection the country has grown and prospered.

"I am a protectionist to the extent that it is necessary to safeguard our industries and our labor from undue foreign competition. When the European war is over some of the nations engaged in it will be well-nigh if not wholly bankrupt, and they will struggle to gain our markets. We cannot afford to let industries which

(Continued on page 4.)

RUSHMORE WINS HIS PATENT SUIT

Is Given Priority of Claim on All Electrical Devices of Bosch Company.

Through a decision of the United States Patent Office handed down Wednesday of last week Samuel W. Rushmore is given priority of claim on all electrical patents formerly owned by him and recently disposed of to the Bosch Magneto Company, also of this city. This settles a long-fought controversy on patents under which the Bosch Company is now doing business. The priority of claim of Mr. Rushmore to these patents was contested by the Bijur Motor and Lighting Company, of New York, but it was proven that Mr. Rushmore had been using patents more than eight months before the other company sought to establish its claim. The patent rights that were freed by this decision are valued at $1,000,000.

BORO EDUCATION BOARD HOLDS SPECIAL MEETING

A special meeting of the Borough Board of Education was held last evening. All of the members of the Board were present with the exception of C. L. Holstein, who is ill. Representatives of the J. D. Loizeaux Company and the Watchung Stone Company appeared before the Board to present their claims for material furnished the Harrison avenue school.

Franz Johnson was elected manual training instructor to succeed Mr. Jeffries, who takes a similar position at Arlington. The Harrison avenue school auditorium rates were fixed as follows: For community purpose at cost, $2.50; for private gain, $20.00 per night.

The Public Recreation Committee of Plainfield was given permission, if it desires, to organize the community center work in the Harrison avenue school.

The old private telephone wire between the Somerset and Watchung school was ordered taken down. Thomas Hardy was given the contract at a price of $7.00.

MISS SARAH O'BRIEN.

The body of Miss Sarah O'Brien, who died in Muhlenberg Hospital Sunday night, is being held at Cole's undertaking parlors pending the arrival of relatives from St. Paul, Minnesota. Miss O'Brien was seventy years old and had no local relatives. She lived with the family of Thomas Burke, of Orchard place.

REV. DR. CADMAN ON 'THE MODERN BABYLON'

Gives Graphic Description of Life in London and Other Large Cities.

"The Modern Babylon" was the subject of an interesting lecture given by Rev. Dr. S. Parkes Cadman, of Brooklyn, at the Congregational church, last night, in which he gave a graphic description of life in London as contrasted by that in New York and other large American cities. His remarks were based to a large extent on the development of city life and the building of great cities.

Dr. Cadman said that city life was really the growth of civilization, and as it progresses the large cities will attract men to them in preference to the country. The speaker said that while he did not believe in Socialism, he felt compelled to give it credit, because it evidenced a strong passion for humanity which is one of the crying needs of the present day.

Political and business methods of today were contrasted with those of a half century ago, and the development of the people who inhabit the world was noted in an interesting way. Dr. Cadman referred to the great war in Europe in a casual manner, maintaining a neutral attitude.

The lecture was given under the auspices of the Men's Club, the Tuckahatchee Bible Class of the church, and was well atended by members of the church and congregation.

NEW YORK CARRIERS ACCEPT INVITATION

Promise to Send One Thousand Men to This City on Decoration Day.

J. W. A. Bauersachs, James E. Bailey, A. B. Dunham and George W. Keen, representing the Plainfield branch of the Letter Carriers' Association, attended a meeting of the New York branch at Park & Tilford's Hall, New York, last night, when Mr. Bauersachs, on behalf of the local association, extended an invitation to the New York letter carriers to attend the State convention of letter carriers here on May 30.

The invitation was enthusiastically received, and the New York carriers promised to come to Plainfield one thousand strong. The question of being accompanied by their band and drum corps of ninety pieces is left open for the present.

WOMEN PULL HAIR BUT ARE FORGIVEN IN COURT

Mary Fortutie and Melina Meyisca, arrested by Capt. Flynn and Patrolman Welsh yesterday at 211 Richmond street for engaging in a hair-pulling fray, were arraigned in police court this morning on charges of disorderly conduct. Mayor Leighton Calkins, sitting as judge, gave each of the women a good lecture on citizenship and dismissed the cases against them.

RAHWAY POLICE ASK HELP IN LOCATING A FUGITIVE

The chief of police of Rahway this morning telephoned to the Plainfield police, asking that a watch be kept here for a man who stole a watch and $10 in that city. He is described as being about five feet four inches tall, weighing 140 pounds, clean-shaven and with an anchor and star tattoed on his right arm. He is wearing a gray overcoat.

WILL ENTERTAIN DEMOCRATS.

William Prout, chairman of the Somerset County Democratic Committee, has issued invitations to a supper which he will give to the members of the committee and other Democratic workers at Ross Lake's Hotel, Somerville, on Thursday evening at 8 o'clock. There will be speeches by representative Democrats and members of the executive committee.

PARENT-TEACHER MEETING.

The postponed meeting of the Bryant-Lincoln Parent-Teacher Association will be held tomorrow afternoon at 3 o'clock at the Lincoln school. An attractive program has been prepared.

RUSSELL A. DE NISE.

Russell A. DeNise, the two-months-old son of Mr. and Mrs. Alfred S. De Nise, of 20 Grandview avenue, died last night. The funeral will be held at the parents' home Thursday afternoon at 3 o'clock. Interment will be in the Evergreen cemetery.

ATTACKS 10 HOUR LAW FOR WOMEN

A. E. Force Insists 12-Hour Day is Not Too Much in Stores.

WILL URGE REPEAL

Local Merchants Indorse His Position and Plan State-Wide Campaign—New Advertising Feature is Agreed Upon.

A. E. Force took the initiatfve at last night's meeting of the Business Men's Association to place an agitation on foot for a repeal of the act making it unlawful to work a female clerk more than ten hours a day, which may result in State-wide activity on the part of civic organizations and individuals vitally interested in the proposition. Mr. Force, in placing the matter before the meeting, declared that twelve hours' work in a Plainfield store was not too much for any girl or woman clerk, and cited reasons to substantiate his argument that business in local stores was seriously hampered by the short day law passed by the Legislature of 1913.

The issue came in for hearty endorsement on the part of several other merchants present, and it was finally agreed to communicate with secretaries of other associations with a view to awakening a State-wide interest and placing the matter before the Legislature, with concentrated backing.

In introducing the subject Mr. Force said that it was absolutely essential to have female clerks in stores at all times during business hours, inasmuch as certain trade demanded women or girl clerks for service. He said that the formation of shifts from 8 to 8 on Saturdays or from 10 to 10 was unsatisfactory, because it left the store without female help either during the early morning hours, between 8 and 10, or between the night rush hours, between 8 and 10.

Mr. Force classed the law as a merchant's hardship, and declared it an unjust measure. He further stated that 75 per cent. of the shopping women would be in favor of having female help in stores during the entire twelve hours on Saturdays if the issue were put to a vote.

President Schwed endorsed Mr. Force's remarks, and contrasted the conditions in Plainfield stores with those in New York, and concluded by declaring that the measure in question was designed for larger cities, with business houses where girls and women are kept constantly on the "jump."

He added that conditions in local stores were so adjusted that the clerks were ideally taken care of, and that twelve hours' work in Plainfield was equal to only ten hours, or less, of work in many New York business places.

The concensus of opinion indicated that the association was strongly in favor of fostering a movement to gain reconsideration of the act and, if possible, a repeal. It was also suggested that the law might be remedied by the addition of an amendment excluding Saturday from the ten-hour restriction.

The association authorized the publicity committee, composed of Albert La Rock, chairman; Samuel Rothberg and August Lang, to draw up a suitable advertisement, containing the names of the business men on the rolls, and it will be inserted in a double page space in the booklet, the cost to be $100. This step was taken to get around the clause in the bylaws which prohibits members of the association from advertising in anything but newspapers going through the mail as second-class matter. Although the manager of the booklet will have the right to solicit among individuals in the organization, the members will probably be governed by the action of the meting last night.

STEPHEN STOVER TO MAKE HIS HOME IN THE WEST

Stephen Stover, of 15 Albert street, who has been in the employ of J. A. Smith & Brother, grocers, for the past eighteen years, resigned his position on Saturday, and on March 1 he and hiswife and two children will leave for McPherson, Kan., where they will make their home in the future on Mr. Stover's farm. The farm is said to be one of the best and most productive in or near McPherson.

During his residence here Mr. Stover and his family have made many friends who, while they regret their departure, join in wishing them success in their new Western home.

Automobiles Sold On Time.

A little cash, mostly monthly payments, regular rate of interest, no extra charge, immediate delivery. Come and see us or telephone 1738 and our representative will call. Stryker's Garage, next to station.—Adv. 1 27 tf eod

ANNOUNCE PROGRAM FOR ELMAN CONCERT

Famous Artist Will Present Classical Numbers at Tomorrow Night's Affair.

The Mischa Elman concert will begin promptly at 8:15 in the High School Auditorium tomorrow night. Tickets have been selling rapidly for the event, and it is probable that for the first time in the history of the new auditorium practically every seat will be occupied. There are still some good seats left, so those who have neglected doing so are urged to purchase same at Miller's drug store. The proceeds of the affair will be for the benefit of the Day Nursery, the Cheerful Workers' Circle of the City Union of the King's Daughters having arranged the affair for the purpose.

Elman's program will coinsist of the following numbers:

Concerto in E Minor .....Nardini
Allegro Moderato, Andante Cantabile, Allegretto Graciozo.
Concerto in D Major .....Paganini
Theme and Variations .....Joachim
(a) "Ave Maria" (requested)..
..... Schubert-Wilhelmj
(b) "Vogel als Prophet".....
..... Schumann-Auer
(c) "Liebeslied"..Sammartini-Elman
(d) "Hungarian Dance in B Minor" .....Brahms-Joachim
(a) "Melodie" .....Gluck
(b) "Polonaise in A Major" ..
..... Wieniawski

COMMUNITY CENTER REPORTS PROGRESS

Enthusiastic Meeting is Held When Committee Chairmen Are Named.

There was a large and enthusiastic attendance at the monthly business meeting of the West End Community Center in the Washington school auditorium last night. Reports presented by the various committees were very encouraging and showed clearly what activities the organization has undertaken and how they are proving successful. President John J. Carroll occupied the chair. He gave an account of the center's last social affair and also encouraged the various officers.

The following chairmen were announced to serve at the head of the various committees during the ensuing year: Municipal dance, Joseph E. Edgar; Dunbar dance, Edward Hadden; dramatic club, Henry Crofut White; public speaking forum, A. B. Jones; pool tables, Fred J. Dixon; music, Mrs. Joseph Edgar; sewing, Miss Scarborough; roller skating, W. W. Gallaway; entertainment, Edward Hadden; extension of work, T. C. Vail. These chairmen, together with the officers of the center, will constitute the executive committee. They will meet for business purposes the fourth Monday of each month. The Center has now been actively organized since last November, and at the present time has a membership of thirty-five. The people of the West End have shown by their attendance that they are fully interested in the different affairs, and the work is constantly growing. All persons interested are invited to attend the business sessions with the idea of joining.

It was announced that the Dramatic club would conduct a vaudeville and dance in the Washington school auditorium next Thursday night, February 10. A suitable program, designed to meet with the approval of all, has been arranged. It was also announced that a patriotic entertainment would be conducted in the auditorium on Monday night, February 21, to which the public will be cordially invited. The entire program on this occasion will consist of addresses, songs and exercises with a national flavor.

MULFORD'S REAL ESTATE AGENCY REPORTS MANY SALES

These sales and rentals have been made through Mulford's real estate agency since January 1 last:

A. I. Laing, of Fairview avenue, has purchased the Scribner property at 504 East Front street, and after alterations are made, will occupy the property; Sidney Frazee, of Elmwood place, has purchased the property at 612 East Second street, and has taken possession; Henry Butler, of Cushing road, has purchased the Farlee place, adjoining his proptrey; Mrs. Elizabeth Brooks has purchased the Wood property on East Sixth street, near Crescent avenue, and after alterations, will occupy the same. Charles Grosswent has rented 1110 St. Mark's place, and has taken possessioin. Mrs. J. D. Fisher of Brooklyn, has rented 547 East Second street, and taken possession.

TO MAKE SURVEY OF DEPARTMENTS

Taxpayers Association Will Furnish Funds for Important Work.

COUNCILMEN ACCEPT

East End Civic Club Makes Plea for Storm Sewer—Other Business of City Fathers Transacted Last Night.

An offer of the Plainfield Taxpayers' Association to make a partial survey of municipal departments, as recommended by Mayor Calkins in his annual message, was accepted by members of the Common Council by formal resolution last night, and heads of departments were instructed to cooperate in every way possible with experts of the New York Bureau of Municipal Research, which will undertake the work.

The survey is to be made at a cost of approximately $1,200, which will be paid by the Taxpayers' Association. This amount is in excess of the total received froc contributions and memberships of the association, and must be paid out of other funds.

The proposed survey will include the following: 1) A complete survey of the department of finance, covering an examination of accounting, auditing and purchasing systems, and recommendations for such changes, if any, as are needed to square Plainfield's methods with the best modern practice; (2) a survey of the more important phases of police administration, and, in particular, expert advice as to headquarters' equipment, the fixed post and flash-signal system, etc.; (3) a survey of the principal problems affecting the care of streets, with special reference to permanent pavements, as outlined in Mayor Calkins' annual message, and (4) possibly, in addition, advice and suggestion as to the administration of the fire department.

Members of the Council accepted

(Continued on page 7.)

FOUND GUILTY OF STATE VIOLATION

Dunellen Concerns Are Fined for Not Using Duplicate Slips in Delivery.

The Dunellen Lumber and Stone Co. and M. T. Moynihan, Inc., were both arraigned before Recorder Campbell this morning by officers from the Department of Weights and Measures, and charged with delivering coal and feed without the duplicate net slips as required by the new law. The recorder fined each concern the minimum fine of $10.00, which is fixed by law.

Assistant State Superintendent Swartz, of Elizabeth, announced that under the new law each bag of grain containing 100 pounds or more must be distinctly marked, giving the net contents of the bag, and that each delivery of grain must be accompanied by a duplicate slip showing the total net weight of the load rather than the number of bags, as was the custom heretofore.

The recorder held that, while ignorance of the law was no defence, he felt that the dealers had not been informed of the details of the law sufficiently and suggested to the commissioner that inasmuch as the law was to be enforced rigidly throughout the state, it was no more than fair that the dealers in every community should be supplied with a copy of the new statute in this matter.

JAMES L. LOVE ELECTED HEAD OF HEALTH BOARD

President J. V. E. Vanderhoef tendered his resignation as a member of the Borough Board of Health at the monthly meeting held last evening. Mr. Vanderhoef had been president of the Board for the past year and a half. James L. Love was elected to complete Mr. Vanderhoef's unexpired term as president.

Other business was routine. There are no contagious cases in the borough and the general health of the municipality is good.

FUNERAL OF CHAS. TROTTER.

The funeral of Charles Trotter, whose death occurred Saturday night was held this afternoon at his late home, 155 Duer street. Rev. Dr. Philip Strong, of the First Baptist church, officiated in the presence of a large gathering of relatives and friends. Many handsome floral tributes were in evidence. Burial was in Hillside cemetery.

U. S. WILL ACCEPT GERMAN APOLOGY

Cabinet Meeting Today Results in a Complete Settlement of Lusitania Case.

WILSON IS ELATED

British and French Cruisers Scour Seas for German Raiders and Submarine Bases—England Would Compromise on Blockade.

Washington, Feb. 8.—Secretary of State Lansing declined to make any statement after the Cabinet meeting held today, but there were unmistakeable indications that the terms of the Lusitania settlement have been reached and that an announcement will be forthcoming in the near future. Secretary Lansing expects to see the German Ambassador, Count von Bernstorff, this afternoon, at which time it is understood he will convey to the envoy the acceptance of the latest German communication by the United States. It is believed that a complete settlement will be agreed upon at this conference. President Wilson is described as being elated over the turn that events have taken, and is confident that the terms of settlement will be satisfactory to the nation.

Suggest Blockade Compromise.

London, Feb. 8.—An editorial in the Manchester Guardian today suggests that Viscount Bryce or A. J. Balfour be sent to the United States with full power to adjust the blockade controversy.

Cruisers Seek Sea Raiders.

Rome, Feb. 8.—Fast British and French chuisers are scouring the Mediterranean sea and the East Atlantic steamship land for German submarine bases and for German commerce traders which are believed to be at large in the vicinity. The cruisers that are patrolling the Atlantic off the Canary Islands, the Azores and the Portugese and Spanish coasts are making careful search for submarine bases, as well as supply stations for German commerce traders.

Sugar Shipments Restricted.

London, Feb. 8.—The government today announced a restriction of the importation of sugar because of the lack of freight ships.

REFUSES TO ACCEPT HIS RESIGNATION

Rev. Dr. Eaton's Congregation Votes Against His Giving up New York Pastorate.

The congregation of the Madison Avenue Baptist church, New York, at a meeting last night, voted by a large majority not to accept the resignation of Rev. Dr. Charles A. Eaton, as pastor. Only ten persons voted against the resolution, and there were three hundred present. The ten persons were said to be members or close friends of two families.

Dr. Eaton's resignation, which was presented on Sunday, caused much surprise. Only a few knew that in the board of trustees there was a minority who have opposed Dr. Eaton for some time. The pastor did not attend the meeting, but appeared afterward when all but a few had gone.

In reply to a question, Dr. Eaton said that he was not prepared to say whether he would withdraw his resignation, as the matter had not been presented to him officially. The impression is that he will accede to the request. Mrs. Eaton and her two eldest children were present. They hurried for a train to their home here. The meeting was adjourned until the evening of February 28. Dr. Eaton's answer is expected at that meeting, which is held the day before his resignation is to take effect.

It seemed to be the concensus of opinion of those present at the meeting that Dr. Eaton's retirement would be disastrous to the church, and a majority expressed a willingness to allow him sufficient time for literary and other work if he would continue as pastor.

FUNERAL OF MRS. WILLETT.

The funeral of Mrs. Susan Willett was held this afternoon at her late home, 436 West Front street. The private service was conducted by Rev. Frederic L. Greene, pastor of Hope chapel, and interment was made. Burial was in the North Plainfield cemetery.

The Christian Endeavor Society of Trinity Reformed church will have charge of the mid-week prayer-meeting at the church tomorrow night, and a full attendance is desired.

DUNELLEN

All the Happenings of the Day in Plainfield's Hustling Suburb.

COUNCIL RECEIVES FINANCIAL AUDIT

Mayor Latham Reads Annual Report of Borough's Condition for the Year.

At last evening's regular monthly session of the Mayor and Common Council, the Carpenter Audit Company, of New York, submitted its report on the books and accounts of the borough for the year ending December 31. The report was read by Mayor Latham, who made comments as he went along. Afterwards it was placed on file.

The balance sheet, showing the financial condition of the borough, is as follows:

Assets—Cash on deposit in First National Bank, $5,106.28; accounts receivable, $13,095.16; heal estate, $58,000; borough property, $2,165.67; sewer and drain construction, $120,151.06—total assets, $198,518.11.

Liabilities—Notes payable, $14,706.52; accrued interest, $1,312.54; accounts payable, $13,792.74; bonded debts, $156,011.80—total liabilities, $156,011.80.

Surplus, $198,518.11.

Statement of revenue and expenses—Revenues, $47,287.37; disbursements, $47,287.37.

Chairman Neighbour, of the sidewalk committee, reported that 5,500 feet of sidewalk had been cleared of ice and snow up to last evening. Street Commissioner Smalley was present, and Mayor Latham asked him whether any property-holder had objected to the enforcement of the snow ordinance. Commissioner Smalley said that they had not. He added that a lot of people come out and get ehead of his men in cleaning the walks.

Chairman Williams, of the hall committee, was authorized to advertise for bids for the contract of putting a new roof on the Borough Hall, the material to be either slate or rubberoid. The cost, it is estimated, will be about $125.

Philip Pfeister was made janitor of the Borough Hall at a salary of $11 a month. This work has been formerly attended to by the night marshal, who will now have more time to patrol his beat.

An application of H. E. Nelson, the local tanner, to place a 50-gallon gasoline tank under the sidewalk at North and Washington avenues was referred back to the fire and water committee.

Mr. Williams, of the collecting sewerage committee, reported that the sewer work was at present concentrated along North avenue and making rapid progress. He reported that Harry Dodwell, the injured sewer inspector, was getting along well in Muhlenberg Hospital, and that he will probably be able to return home in two weeks.

Improvement certificates aggregating $7,100 were authorized issued to meet current collecting sewerage bills and the flotation of a demand note for $1,121.87 to meet bills incident to the construction of the North avenue drain was also authorized.

Fred Nelson, of Sewaren, has rented the apartment in the rear of Louis Feldman's shoe store, and will move here with his family Thursday.

Mrs. F. H. Gise, of Front street, who has been ill with the grip, is able to be up and about her home.

Mr. and Mrs. Edward Krinic entertained Mrs. Edith Kester, of Newark, over Sunday.

Mrs. Paxton Van Arsdale, who has been ill since New Year's, is much improved.

The Ladies' Aid Society of the Methodist Episcopal church will serve a luncheon in the lecture room of the church at noon Thursday.

Mrs. Charles Dodwell, who is seriously ill at her home, seemed to be improved this morning.

Harry Tomlinson has taken up his duties with the Neumann Bros.' grocery, Plainfield.

John Stillger, who is employed as butcher at the Carl Beiler store, attended the funeral of a relative at Hampton Junction, yesterday. John Haynes, of Dunellen, substituted.

Ernest Pierson, a driver for the New Market Supply Company, resumed his duities yesterday after an illness of several days.

The outlook for good skating is promising.

The Parish House boys' first team is also expected to play the T. A. B. boys on the Plainfield court.

The members of the Scotch Plains Boy Scouts held a meeting last night in the Parish House.

Charles Michaels, the Park avenue butcher, has reported to Florence O'Sullivan, the Plains marshal, that during the early part of yesterday morning he discovered that his shop had been entered, and meat of various cuts, valued at $50, had been taken.

The monthly session of the Bucket and Engine Fire company for February was held in the fire house on Bartle avenue last night.

The annual barn dance of the young people of Stony Hill parish will be held in the Stony Hill Parish House on Friday night.

At the next meeting of the newly-oranized All Saints' Guild of the Episcopal church, plans will be made for the holding of a cake and pie sale as the first of a series of plans to raise money for the Parish House and rectory fund.

The Rev. J. Madison Hare, organizer of the Men's Forum for the holding of meetings in the Parish House on Sunday afternoons for local taxpayers to discuss matters of local interest, has arranged a program for the next three Sundays. The meetings start at 4 o'clock.

It is expected that Rev. F. J. Hubach, district superintendent, will be in charge of the fourth quarterly conference, to be held in the Methodist church, following the prayer meeting Friday night.

'Plains & Fanwood.

The weekly meeting of the Ladies' Aid Society of the Episcopal church will be held tomorrow afternoon at the home of Mrs. Frederick Sherwood, of Martin avenue. Plans for the oyster supper to be held in the Fanwood firehouse on the night of February 22, under the auspices of the society, will be furthered.

The Sunshine Weavers, the Parish House girls' team, is scheduled to play the T. A. B. girls' team of Plainfield on the latters' court tonight.

South Plainfield.

Miss Anna Lillo, daughter of Mr. and Mrs. Frank Lillo, and Alfonso Petrigillie, were married in Sacred Heart church at 3 o'clock Sunday afternoon. Rev. J. F. Baldwin officiated. The bride wore a white satin gown, trimmed with rare old lace, and carried an arm bouquet of bridal roses; her bridal veil was caught up with lilies-of-the-valley. Mrs. Jerry Lille was maid of honor. She wore white net over pink satin and carried a bouquet of pink roses. Jerry Lillo was best man. After the wedding, a reception was given in Washington Hall. About two hundred relatives and friends from New York, Brooklyn, Jersey City and Perth Amboy were present. The bride received many gifts, and after a short honeymoon the couple will reside at the home of the bride's parents. Mr. Petrigillie is employed by the Lehigh Valley Railroad Co. as a section foreman at Jersey City.

A euchre and dance will be held in Washington Hall, February 16, under the auspices of the Rosary Society of the Sacred Heart church.

Miss Anna Riely, formerly of this place, but now of Plainfield, has returned, after being the guest of Miss May Duffy.

Mr. and Mrs. John Horan entertained Mr. Horan's brother, Sylvester Horan, of New Brunswick, over Sunday.

Mr. and Mrs. Peter De Phillipo, of New York, were the week-end guests of Mr. De Phillipo's parents, Mr. and Mrs. Louis De Phillipo.

Mrs. Charles Soper, of Jersey City, spent the week-end with her sister, Mrs. Edward Ten Eyck.

Mr. and Mrs. Albert Soper entertained their daughter, Miss Bessie Soper, over the week-end.

Mr. and Mrs. Edward Norman, formerly of this place but now of Germantown, Pa., have returned, after being the guests of Mr. Norman's parents, Mr. and Mrs. William Norman.

Mr. and Mrs. John McGuire entertained Mrs. McGuire's brother, Patrick Mack, of Perth Ambey, over Sunday.

The Old Capitol Building.

The structure in Washington city known as the "Old Capitol building" has a memorable history. It was erected in 1800 and was originally designed as a tavern or boarding house. On account of poor management the tavern was closed after a few years. During the war of 1812 the British captured Washington and burned several of the public buildings, including the capitol. The government then purchased this tavern building for the use of congress, and here both houses met for several years. Within its walls two presidents were inaugurated, and in it John C. Calhoun died.

How a Meaning Changes.

"Cheat" is a word that now has a very ugly sound. To cheat a man is to defraud him. Originally the word conveyed no such meaning. The old word "escheat" referred to the dues that fell to the crown. It came from the French echoir (Latin, excadere). The modern meaning that attaches to the word tells a sad tale of the extortion and greed that must have been practiced in collecting the dues.

ASK FOR and GET
HORLICK'S
THE ORIGINAL
MALTED MILK
Cheap substitutes cost YOU same price.

Odd Happenings In The Day's News

Russian dancers need footless stockings in Boston. Mayor decides nothing may be bare except the toes.

A legless and an armless man gave skin to save lives of two Baltimore children burned playing with matches.

It cost a Jersey milk dealer $23.60 to shoot a starling that woke him with its noise outside his window every morning.

In 1908 Dale Bain wrote his name and address on an egg in Marion, O. Last month Miss Leonore Kronfield bought the egg in Summit, N. J., but she did not eat it.

"Sign pledge and I'll sign too," Magistrate Steers proposed to Jeremiah Greenwood in Coney Island court, and Jeremiah signed for six months, not knowing the judge never takes a drink.

GIRL LEAVES SICKBED TO BEG LOAN TO BURY MOTHER

Far From Friends, She Seeks to Keep Body From Potter's Field.

In Milwaukee, Wis., alone and penniless in a poorly furnished room, Mrs. Maud McGraw fought pneumonia, brought on by lack of proper care.

In Kokomo, Ind., Mildred McGraw, eighteen years old, lay critically ill.

So the days slowly passed in pain for the two women in the little rooms so far apart. They could not even comfort each other. And then another day dawned—the girl was a little bit better, but the older woman was dead.

To the sick girl in Kokomo two days later there came a letter with the name of the Milwaukee county coroner's office in the corner.

Her mother was dead, she read. What was almost as great a horror to her, the letter said the body would be buried in the potter's field unless money was provided for funeral expenses.

Mildred didn't cry as much as she wanted to. She didn't have time. She had to force herself out of that sick bed. She had to somehow get to the homes of friends and borrow money to go to Milwaukee. In spite of pain and weakness and sorrow she did those things and arrived there—destitute again.

She was told at the morgue that the money to bury her mother must be raised by next day. She knew no one there, so she went to a newspaper office.

"Don't you think there is some one in all this city who will loan me enough money to bury my mother?" she asked after she had told her story. "There must be at least one, if only they can be told. I don't want my mother buried in the potter's field. I've loved her so long! Surely we have suffered enough now. That won't be asked of me, will it?

"I'll pay the money back. If I was strong enough to work I wouldn't ask a penny, but there is no other way."

The girl's appearance—she was thin, pale and haggard—indicated that she is too weak to do any work.

TO EXCEL THE FOKKERS.

American Airship Now Being Built Will Be Six Times as Large.

G. Douglas Wardrop, editor of the Aerial Age, member of the Aero Club of America and American Society of Aeronautic Engineers, told the cadets and instructors at West Point that the United States is developing a machine of the air that will be more powerful than the Fokker machine recently built in Germany.

"We are developing a machine that will represent the greatest achievement of men in aerial transportation," said Mr. Wardrop. "It will be six times larger than any yet tried. It will carry enough fuel to give it a cruising range of 600 miles at seventy-five miles an hour. It will be propelled by seven motors, six of 160 horsepower and one of forty.

"The machine will carry eight passengers and possibly thirty with the decrease of a cargo of explosives. It can carry more than ten tons. It will carry a new gun which has no recoil and which will throw a three and one half inch shell. This is achieved by having a double shot with a single explosion. One load will go in one direction—the shell; the other of sand will go in the opposite direction, neutralizing the recoil."

WITHOUT HAT OR COAT.

West Virginia Man May Found a New Health Cult.

A new health cult may be founded in Wheeling, W. Va., following the great success achieved by Joseph Bleifus, who has not worn a hat in two years and has not had even the semblance of a cold in that time. Bleifus has not only gone hatless for two years, but he has also gone coatless. In all kinds of weather he has gone about without hat, coat or overcoat, and he has not been sick during that time.

Bleifus is a big strapping fellow not yet out of his teens and with his brothers conducts a meat market. He is regarded as one of the finest specimens of physical manhood in the city. Bicycle riding induced him to shed surplus clothing. He found hats and coats cumbersone and superfluous, got out of the habit of wearing them and then passed them up altogether.

—If your furnished room is so desirable that it will appeal to the tenant who is looking for "something better," advertise.

11,300,000,000 STAMPS LICKED IN ONE YEAR.

Postoffice Also Used Enough String to Encircle Globe Three Times.

The annual report of Mr. James A. Edgerton of New Jersey, purchasing agent of the postoffice department, showing that the adoption of up to date business methods in purchasing postal supplies saved the government approximately $1,000,000 during the last fiscal year, was made public by Mr. Edgerton the other day. It points out that although the prices on many supplies were very high on account of the war, a policy of early advertising and of securing the widest possible competition enabled the department to make this large saving.

Postmaster General Burleson in his annual report for the postal service for the fiscal year ended June 30, 1915, paid the following compliment to the work of the purchasing agent:

The purchasing agent, who has supervision of the purchase of the vast quantity of supplies used in the postoffice department and the postal service, deserves great credit and cannot be too highly commended for the improved business methods which have resulted in the saving of such a large amount of the public money.

The magnitude of the business transacted by Mr. Edgerton's office, as shown by his report, is apparent from the following purchases made during the fiscal year in question:

Fifty-four carloads, an entire train, of facing slips. These slips are 3¼ by 5 inches in size, cut from manila paper and are used as labels by clerks in postoffices and the railway mail service.

For tying packages of letters in the 44,000 postoffices throughout the United States and on every railway mail car 1,612,000 pounds of twine were purchased, measuring 1,450,800,000 yards, a sufficient length to encircle the globe more than three times.

Two hundred carloads of cardboard, out of which 1,015,850,000 postal cards were manufactured.

Eleven billion three hundred million postage stamps of different denominations were purchased and distributed to the postoffices throughout the country during the year.

Five hundred thousand canvas mail sacks, each with an average capacity of two and one-half bushels.

Forty-five thousand quarts of writing fluid and 30,000 pounds of canceling ink, a quantity sufficient to convert an ordinary lake into a Black sea.

Eight hundred and twenty-five thousand pounds of paper, different grades, enough to cover the surface of an entire state.

Eighty-five milion tags, a number adequate to tag every person in the United States.

In addition to the above, there were purchased 600 typewriting machines, 65,000 dozen lead pencils, 300,000 dozen steel pens, 20,000 typewriter ribbons, 150,000 rubber and steel stamps and a thousand other articles, including letter boxes, scales, baskets, blank books, canceling machines, maps, carriers' satchels, motor vehicles, leather, iron, brass, copper, hardware, flags, packing boxes, duplicating machines, penholders, files and binders.

Condescension.

"Isn't the style of music you have been playing rather lacking in classic quality?"

"Oh, yes," replied the highly accomplished girl. "But one must show some consideration for the tastes of one's parents."—Washington Star.

Dad's Portion.

"I notice an eastern paper runs an attractive mothers' department headed 'Frocks and Frills.'"

"Some of these papers," growled the old man, "ought to run a fathers' department headed 'Shocks and Bills.'"—St. Louis Globe-Democrat.

TOO LATE FOR CLASSIFICATION

LOST—Package wrapped for mail. Return to 423 Central avenue.

MAN wishes position as milker on farm; wife to cook. Address 516 West Fourth street.

WANTED—Books. Adertiser will call or write if you have any volumes for sale. Address "Prompt," care Press. 2 8 5

HAVE DARK HAIR AND LOOK YOUNG

Nobody Can Tell When You Darken Gray, Faded Hair With Sage Tea.

Grandmother kept her hair beautifully darkened, glossy and abundant with a brew of Sage Tea and Sulphur. Whenever her hair fell out or took on that dull, faded or streaked appearance, this simple mixture was applied with wonderful effect. By asking at any drug store for "Wyeth's Sage and Sulphur Compound," you will get a large bottle of this old-time recipe, ready to use, for about 50 cents. This simple mixture can be depended upon to restore natural color and beauty to the hair and is splendid for dandruff, dry, itchy scalp and falling hair.

A well-known downtown druggist says everybody uses Wyeth's Sage and Sulphur, because it darkens so naturally and evenly that nobody can tell it has been applied—it's so easy to use, too. You simply dampen a comb or soft brush and draw it through your hair, taking one strand at a time. By morning the gray hair disappears; after another application or two, it is restored to its natural color and looks glossy, soft and abundant.—Adv.

WEALTHY WIDOW'S DASHING YOUNG HUBBY IN SPOTLIGHT'S GLOW

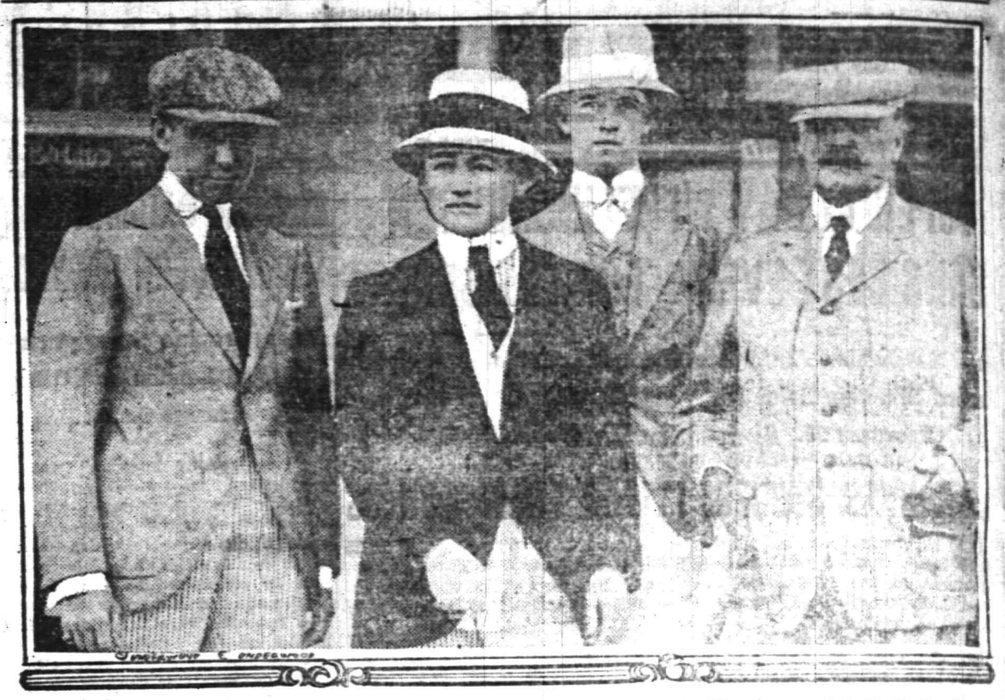

Left to right: Robert von Schwemm, Jean Harold Edward Saint Cyr, C. O. Woolhouse, Maj. E. G. Pendleton.

THE
February Furniture Sale
Opens the Way to a Comfortable Home at Moderate Cost

Have you ever stopped to think of the infinite satisfaction a beautifully furnished home will give your family? Do you know the deep, quiet joy of resting in your own beautifully furnished home after a hard days work? Do you know that Miron & Lifson will furnish your home with the highest grade of furniture and that you can pay for it in small weekly or monthly payments?

You should select furniture carefully, for it becomes a constant and intimate companion of your home. Let us show you some real furniture—furniture built for life-time service and satisfaction at big savings, made possible through the February Sale. Make the most of every furniture dollar. Let us show you how.

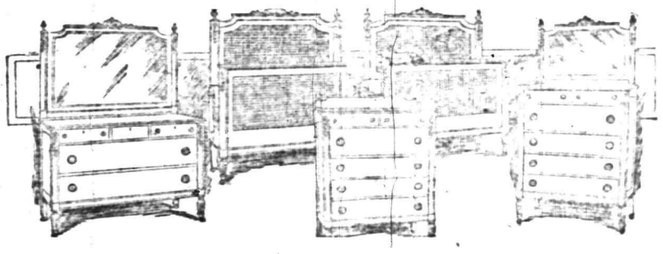

A magnificent collection of Old Ivory Enamel Bedroom Suites and single pieces at wonderful price concessions during the February Sale.

$22.00 Dresser. Adam Period reproduction, finished in old ivory enamel, has large bevel plate mirror. **$17.50**

$27.75 Dresser. Adam Period reproduction, finished in old ivory enamel; has antique brass drawer pulls. **$21.75**

$30.50 Dresser, neat Period design; large base, finished in old ivory enamel; has large bevel plate mirror. **$24.50**

Chiffoniers—Cane and wood panel Beds, Dressing Tables, Chairs and Rockers to match the above pieces at proportionate price reductions.

A special purchase of high grade china closets bought at a discount from the makers and placed in the February Sale on the same basis.

$23.00 Quartered Oak Closet, golden finish, highly polished, has claw feet; February Sale price **19.40**

$25.75 Quartered Oak Closet, golden finish, highly polished, colonial design; February Sale price **20.50**

$33.00 Quartered Oak Closet, golden finish, highly polished, colonial design; February Sale price **26.40**

O[illegible] Closets in various woods and finishes, regular price $20.00 to $75; sale prices—

15.75 to 59.75

ALL ROOM-SIZE RUGS IN THE FEBRUARY SALE AT REMARKABLE PRICE REDUCTIONS.

EXTRAORDINARY RUG SPECIALS

6.9x9 feet, all wool worsted Brussels Rugs; extra fine quality, closely woven in pretty Persian designs; suitable for the living room, bedroom or reception hall; very special while they last **8.95**

3-Piece Bed Outfit, spec at.... **14.50**

The outfit consists of a 2-inch continuous post Steel Bed with chilless filler rods, in white enamel or oxidized finish; strongly supported woven wire bed spring, 50-lb sanitary cotton top mattress covered with fine quality ticking; regular price $17.50; sale price **14.50**

Other Iron Beds, regular prices $4.50 to $30, sale prices—

3.75 TO 21.00

Brass Beds, regular prices $20 to $60.00; sale prices—

17.50 TO 45.00

The 1916 Line of the Famous Whitney Carriages placed in the February Sale at introductory prices.

Here we illustrate only one of the many styles we are showing for the coming season. It is a Whitney Pullman Sleeper with turntable gear, has artillery rubber tired wheels. The body is made of closely woven reed; upholstered with King cloth; can be had in natural or oak finish; for the February Sale **19.75**

$20.00 Carriage, white..... $16.50
$23.00 Carriage, brown..... $18.50
$27.00 Carriage, gray..... $21.50

YOUR CREDIT IS GOOD

Buying Most, We Buy for Less--Selling Most, We Sell for Less
WE DO AS WE ADVERTISE.

MIRON & LIFSON
134 E. FRONT ST. PLAINFIELD, N. J.
163 FIRST STREET, ELIZABETH.

FREE AUTO DELIVERIES EVERYWHERE. | EASY CREDIT TERMS EASILY ARRANGED

YOUR CREDIT IS GOOD

FOR QUICK RESULTS TRY AN AD. IN OUR CENT-A-WORD COLUMN

The Sale of White

An Important Annual Event—At TEPPER'S

Offering Large Assortments of Wanted White Goods at Irresistible Economy Prices

With the keen foresight that characterizes our merchandising methods we anticpated the scarcity of many lines of white goods, and the higher prices. We bought at a time when the supply was big, and the prices considerably lower. As a result we are now able to offer white goods at prices that are REMARKABLY LOW. Fashion says that 1916 will be a big White Year, lending additional importance to our offering.

An important feature of this event is the BETTER QUALITY which characterizes the various lines of merchandise concerned in this sale. This, and the fact that everything offered now is new, fresh, crisp and in the newest styles and patterns means exceptionally desirable merchandise at prices that represent genuine savings—providing you buy now.

Sale Opens Tomorrow, Wednesday, With Scores of Values Such as These

Exceptional Quality Gowns

Crepe Gowns—With V shaped neck, short sleeves and pretty pink and and white binding **59c**

Pretty, long sleeved **Gowns**, consisting of high or V shaped necks; trimmed with lace and embroidery ... **59c**

About one-half dozen styles of low neck **Gowns** with short sleeves; a good quality nainsook, lace and embroidery trimmed **59c**

About one dozen different styles of low neck **Gowns**; embroidery and lace trimmed, short sleeves; also V neck gowns with long sleeves **79c**

Fine nainsook **Gowns** with low neck, and yoke, trimmed with Swiss medallions and Val insertion; set-in sleeves; special **1.00**

Fine quality nainsook **Gowns**, about one dozen different styles. Some with high neck and long sleeves; others with low neck and short sleeves. Many are prettily trimmed with fish-eye valenciennes edgings or fine embroidered edges. Several styles trimmed with the new kindergarten stitch **1.00**

A number of very showy **Cambric Gowns** with low neck, short sleeves and Swiss embroidered medallions; fine quality Val. insertions and edgings. Also a good assortment of better grade Gowns from—

1.49 TO 3.98

Envelope Chemises

NEWEST MODES.

Envelope Chemises, made of nainsook, novel lace and embroidery trimming **59c**

Envelope Chemises of nainsook or long cloth, dainty embroidered edges. Some have medallions of fish-eye Val. insertions **79c**

Nainsook Envelope Chemises, trimmed in front and back with dainty medallions of lace **1.00**

Crepe de Chene Chemises— in white and flesh, trimmed with lace and medallions and Val. insertions **2.98**

A Great Showing of Exceptional Quality Undermuslins at Big Savings

There are three features that commend these dainty undermuslins: Exceptional quality, fine trimmings and moderate prices. The selection includs big assortments of fresh, crisp corset covers, chemises, drawers, combinations, underskirts, etc., at prices which mean economy to you.

Women's Drawers

Women's **Cambric Drawers**, open and closed, some are straight while others are circular; made with French tops, 3-inch ruffles, with 5 pin tucks **25c**

Women's **Cambric Drawers**, open and closed, made with French tops, 3-inch assorted embroidery ruffles, with 5 pin tucks **39c**

Regular 50c Marcella Drawers with hemstitched ruffle; spec. **39c**

Large assortment of **Cambric and Nainsook Drawers**, trimmed with blind embroidery ruffle; some circular, others straight **50c**

Drawers, made of fine nainsook, French tops, and 4-inch embroidery ruffles **79c**

A large assortment of better Drawers At **1.25** and **1.49**

Corset Covers

Corset Covers of all-over embroidery, trimmed in front and back; some of cambric, trimmed with 3 rows of lace insertions, fish-eye edgings. **25c**

Large assortment of neat **Nainsook Covers** with sheer embroidered edges **50c**

Very showy **Nainsook Covers**, beautifully trimmed with Val edgings and shadow lace **59c**

Dainty **Nainsook Corset Covers**, trimmed with Val edgings and insertions, having embroidered medallions **79c**

Crepe de Chene and Washable Satin Comisoles, with and without sleeves; beautifully trimmed with lace **1.25**

Dainty White Underskirts

Ladies' full length **Underskirts**, 10-inch flounce foblind embroidery; very good value **59c**

Various different styles of **Petticoats** with deep flounces of long cloth, trimmed with lace or blind embroidery; pretty insertions and tucks **79c**

A large assortment of **Underskirts** of long cloth, lace and embroidery trimmings **1.00**

Long Cloth Underskirts with flounces of eyelid embroidery; edging and insertion to match **1.25**

A number of **Petticoats**, of long cloth top and under-ruffle; 14-inch flounces, trimmed with rows of lace insertion and edgings; some have medallions of shadow lace **1.49**

Long Cloth Petticoats with underruffle—a 13inch circular flounce trimmed with fine edging and beading of Swiss embroidery; some with Val edging and insertions, with shadow lace medalions; special **1.98**

Novel Long Cloth Underskirts with circular flounce made entirely of Swiss embroidered medalions, Val edging and insertions, with pretty pink or blue ribbon on side **2.98**

Underskirts with 13-inch circular flounce, Val. insertions and edging, trimmed with shadow lace, embroidery beading and ribbon run. Also a few satin Underskirts in flesh and white with net under ruffle **4.98**

Combination Suits

A large assortment of **Combination Suits**—Pretty trimmings of lace and embroidery; special **1.00**

Combination Suits of nainsook, with pretty Val edgings and insertions; some trimmed with dainty lace medallions and lace fly **1.00**

Several styles of **Combinations Suits** of nainsook, Val insertion and edgings; beautifully trimmed with tucking **1.00**

Corsets and Brassieres

New Models in Brassieres, made of strong muslin, in all sizes **21c**

Brassieres, trimmed with wide bands of embroidery; some of good quality cambric; sizes from 32 to 48 ..... **39c**

Sample Brassieres in finest materials and make; Bandeau effects; fastens in front or back; all sizes **79c**

Royal Worcester and American Lady Corsets—Low bust, long hips, trimmed with lace; well boned **1.00**

The Sale of White Brings These Fine Linen Economies

Superb linens of snowy whiteness are yours at prices that represent actual economies. The scarcity of linens makes these offerings doubly important. Prices are continually advancing on these goods and it would be of advantage to you to buy now.

Men's Shirting Madras in a wide range of paterns. These were purchased early, and are good values at ..... **15c** and **19c**

Men's Shirting Madras in fancy materials, colored stripes, per yard **19c**

Remnants of very fine **Nainsooks**, 1 to 4-yard lengths; regular 29c quality at one-half price; 40 inches wide, at **15c**

400-C Imperial Long Cloth—12-yard pieces in two two lengths **1.59**

200-C Long Cloth, 12-yard pieces in 2 lengths; special **95c**

36-inch **Plain White Voile**—fresh, new materials, yard **19c**

Herring-bone Gabardine—A new material for skirts, special, yard **29c**

Plain White Gabardnie—Sheer, fresh material, yard **29c**

Fancy Heavy White Skirting material, in a poplin weave, good value **25c**

Fancy Pique Skirt materials, 32 inches wide; a large variety, special, yard .. **49c**

Piques—Materials for skirts, these are seconds in quality, but run almost as good as many firsts; regularly 39c; special, yard **29c**

Curtain Materials

C. T. N. Curtain Swisses—A large variety of patterns, figures and dots; to be sold special tomorrow at, yard **10c**

36-inch Marquiesette for Curtains—cream, ecru and white; special **15c**

Towels

16x32, full red borders, made of good durable materials; exceptional offer; a limit of one dozen to a customer; special at **5c**

Turkish Towels with pink and blue borders; all fresh and new; special **19c**

Delightful Dainty White BLOUSES

Scores of dainty and pretty styles, made of sheer white fabrics. Priced so attractively that you will surely be induced to buy liberally.

Dainty Voile Waists—Prettily trimmed with lace and embroidery torchons; very effective styles for early spring wear **1.98**

White Linen Blouses—Prettily trimmed with colored edges; collar and cuffs prettily stitched; large pearl buttons **2.25**

A few odd sizes in regular $2.00 Voile Waists. Pretty trimmings of embroidery and lace around collars, cuffs and edges; for tomorrow, special at **1.49**

A lot of Voile Waists, sold regularly at 98c; a great variety of styles and sizes; for tomorrow **79c**

RENGO BELT

Reducing Corsets

Models with and without "Steelastic" webbing. The exclusive "Steelastic" in these corsets will be found to possess superior strength and wearing quality when extra flexibility and added support is needed. The double watch-spring steels are guaranteed not to break.

They are but one indication of the great wearing quality which medium and stout women must have in their corsets. Without strength, support and the RENGO BELT reducing feature, these garments would have no claim for the special consideration of stout women. They would fail to hold their shape, and would break down and prove most unsatisfactory. Prices—

$1.50, $2 and $3

More For Your Money at
Tepper's
PLAINFIELD ~NEW JERSEY~

Frelinghuysen Is Candidate for U. S. Senator From New Jersey

The Hon. Joseph S. Frelinghuysen.

Former Senator Joseph S. Frelinghuysen who today enters the campaign for the United States Senate, is a native of Somerset county, having been born at Raritan, near where his home is now located.

Mr. Frelinghuysen has been prominently identified with the Republican party in New Jersey ever since he cast his first ballot. He is fond of all outdoor sports, and in business his knowledge of insurance underwriting, which he followed ever since he left school, has placed him at the head of several large insurance companies in New York City.

Mr. Frelinghuysen's ancestors were among the founders of the Reformed Dutch church in New Jersey; his great-grandfather served in the Revolution, and he had many other male relatives who gained distinction in that contest. It is a current belief in the Frelinghuysen family that Colonel Rahl, the Hessian commander, surrendered his sword at the battle of Trenton to Colonel Hugh Mercer, one of Mr. Frelinghuysen's progenitors General John Frelinghuysen, his grandfather, served in the war of 1812 and his father, Frederick John Frelinghuysen, was a prominent lawyer in Somerset county where he, Joseph Sherman Frelinghuysen, was born at Raritan, on March 12, 1869.

Mr. Frelinghuysen was the nominee for State Senator in Somerset county in 1902, but was defeated by Samuel S. Childs. Nothing daunted, he made a fight for the same office in 1905 and was elected over Senator Childs, and in 1908 was re-elected, defeating Judge Nelson Y. Dungan. While in the Senate, he served as floor leader for his party, and in 1909 he was elected to fill the unexpired term of President Robbins, and in 1910 he was chosen to fill the same position.

During the two years from 1910 to 1912 he served as acting governor at different times in the absence of Governor J. Franklin Fort. The livestock commission was organized after he had the bill passed by the Legislature. He was identified with the work of the appropriation committee while in the Senate; and he was chairman of a special commission which investigated the school system of the State, after which he drafted a score of bills which were passed and resulted in the thorough reorganization of the school system. The work was centralized and its efficiency increased.

In addition to being president of the State Board of Education and State Board of Agriculture, he is a member of the United States Chamber of Commerce, New Jersey State Chamber of Commerce, the Merchants' Association of New York, Down Town Association, Union League, New York Yacht Club, Adirondack League club, Military Order of Foreign Wars, Squadron A. club, and is a Mason and an Elk. He is a member of the Patrons of Husbandry.

During the Spanish-American War, Senator Frelinghuysen served in the Cuban and Porto Rican campaign as an officer of Troop 3, Squadron A., of New York, and was recommended by General Henry for brevet first lieutenant for conspicuous service. He was the personal aide on the staff of Gov. E. C. Stokes, during his term, and in that capacity was his military advisor

COMING EVENTS.

TODAY.

Christian Endeavor Mass Meeting—First Baptist church.

Brightside Circle, King's Daughters.

Dinner Men's Club, Crescent Avenue church.

TOMORROW.

Mischa Elman at P. H. S.

Washington School — Parent-Teacher meeting.

Lecture, "Public Gardens for School Children"—Parish House, Congregational church — auspices Monday Afternoon Club—3:30 p. m.

THURSDAY.

Supper — German Reformed church.

Plainfield Medical Society meeting.

Men's Club, Heavenly Rest church—"500" party.

FRIDAY.

Masque ball at Hartridge.

Bricklayers' dance at Saengerbund.

Barn dance—St. Mary's Hall, Stony Hill.

SATURDAY.

I. C. S. Fraternity banquet.

Probasco Class play at P. H. S.

SUNDAY.

Mission—Grace Episcopal church.

MONDAY.

Monday Afternoon Club.

TUESDAY.

Continental Chapter, D. A. R. meeting.

Explained.

"Pa, what's 'innocuous desuetude?'"

"It's what I fall into, son, when your mother and a caller start to discussing the servant problem."—Birmingham Age-Herald.

Poverty is the north wind that lashes men into vikings.—Ouida.

—Press want ads. pay.

C. E. UNION TO HOLD MID-WINTER MEETING

Conference Supper With Two-Minute Talks Will Be a Feature.

The mid-winter mass meeting of the Plainfield Christian Endeavor Union will be held tonight in the First Baptist church Sunday school rooms and will be preceded by a supper which will be served promptly at 6:45. There will be nine tables in charge of the following chairmen of the various committees: Lookout, T. W. Day; prayer meeting, Miss Mabel Cronce; missionary, Miss Mary Mortimer; good citizenship, C. B La Rue; music, Horace Martin; officers, Robert B. Butler; social, Miss Dollie Bosterli; finance, George Hoagland; and publicity, N. S. Wardner.

The gathering will open with a song, "New Jersey For Christ," by the entire gathering, after which a short devotional service will be lead by Rev. Dr. Philip B. Strong, pastor of the First Baptist church. The remainder of the program will consist of the following numbers: solo, Miss Etta Raybert; roll call of society; two-minute talks by committee chairmen; presentation of banner; addresses by J. Duer Randolph, Union County President of the Christian Endeavor, and Alfred Estes, secretary of the Y. M. C. A. evangelistic campaign, and J. T. Sproul, state president of Christian Endeavor, benediction.

The supper will be in charge of Miss Dollie Bosterle and the local union social committee. The exercises of the evening will be directed by Robert B. Butler, president of the local union.

—Going to build? See Saturday's Press.

MASQUERADE BALL TO BE GIVEN AT HARTRIDGE

Under the patronage of a number of society women, a masquerade ball will be given at the Hartridge Auditorium Friday night at 9:30 o'clock The committee comprises Thomas M. Day, 2d, Kenneth J. Browne, Roger D. Mellick, Murray Rushmore and John C. Martin.

The patronesses for the affair are as follows: Mrs. Ernest R. Ackerman, Mrs. Noah C. Barnhart, Mrs. Elliot T. Barrows, Mrs. Josiah Browne, Mrs. Thomas M. Day, Mrs. James W. DeGraff, Mrs. R. Henry Depew, Mrs. Edward L. Finch, Mrs. Howard Fleming, Mrs. George D. Hallock, Mrs. A. V. Heely, Mrs. H. D. Hibbard, Mrs. Henry C. Irons, Mrs. James R. Joy, Mrs. William T. Kaufman, Mrs. Edward H. Ladd, Jr., Mrs. Henry Lapsley, Mrs. Charles W. McCutchen, Mrs. Walter M. McGee, Mrs. Frank S. Martin, Mrs. Frederick G. Mead, Mrs. George P. Mellick, Mrs. Stuart H. Patterson, Mrs. Townsend Rushmore, Mrs. John P. Stevens, Mrs. Percy H. Stewart, Mrs. Joseph W. Sandford, Mrs. Albert A. Tilney, Mrs. Lewis G. Timpson, Mrs. Frank D. Warren and Mrs. Frederick W. Yates.

VALENTINE SUPPER.

The Ladies' Aid Society of the Monroe avenue church will hold a Valentine supper and social in the Epworth League house on Tuesday night, February 15. The supper will be served from 6 to 8 o'clock. Mrs. F. J. Hubach is chairman of the affair.

—Classifies in the Daily Press.

MOTHERS' ASS'N MEETINGS.

The Plainfield Mothers' Association will meet Friday afternoon, March 3, at the home of Mr. W. M. Sandford in the Crescent apartments, when Mrs. Bechtel, the president of the Mothers' Congress, will be present and speak. The annual meeting of the local association will be held Friday afternoon, April 7.

—Press want ads. work wonders.

AMUSEMENTS. AMUSEMENTS.

PLAINFIELD THEATRE

COUNIHAN & SHANNON, Props. & Mgrs.

TODAY AND TOMORROW—Matinee and Night
The Greatest Novelty in Vaudeville
A CHINESE CABARET
15 People, Carload of Scenery—Special Electrical Effects
Pretty Girls in Beautiful Costumes
OTHER BIG ACTS—FEATURE PICTURES
Matinee at 2:15—5c and 10c.
Evenings Continuous—7 to 11—10c, 15c, 25c.

Wednesday Night Extra—Japanese Bazaar Night

THURSDAY, MATINEE AND NIGHT, FEB. 10th,

Al. G. Field Greater Minstrels

1886 THIRTIETH ANNUAL TOUR 1916
THE FIRST AND LAST IN MINSTRELSY
BIGGEST, BECAUSE BEST
Frank Fuhrer's Solo Orchestra—William Walter's Banner Band
The Levee at New Orleans
The Famous Boat Race Between the Robert E. Lee and Natchez
Life on the Mississippi—A Big Scenic Spectacle
A Merry Melange of Mirth and Music
Songs of Long Ago—Songs of Today
The Cabaret Dances—Dances of Our Daddies—The Modern Dances
Dances of All Nations—Black Art in Dance
BERT SWOR'S HOTEL
Matinee, 2:30—25c, 35c, 50c; Evening, 8:15—25c, 50c, 75c, $1.

FRIDAY AND SATURDAY
Another Great Bill of Supreme Vaudeville
7 ALL STAR ACTS AND BEST PHOTOPLAYS

Matinee and Night, Monday, February 14,
Prices—Matinee, 25c, 35c, 50c; Night—25c, 35c, 50c, 75c, $1.00.

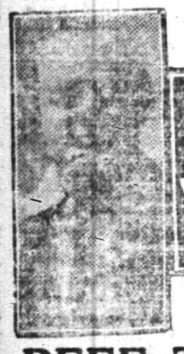

BILLY WATSON

BEEF TRUST BEAUTIES

Tuesday, February 29, Matinee and Night
THE GOLDEN CROOK
With Billy Arlington and 60 Others
Matinee—25c, 35c, 50c; Night—25c, 35c, 50c, 75c, $1.00.
Seats Now.

PROCTOR'S

10c 2 TO 11 P. M. 10c

Today and Wednesday
By Popular Request
SAM BERNARD
The Favorite Broadway Comedy Star in
"THE GREAT PEARL TANGLE"
A wonderful and elaborately produced Keystone Comedy, literally overflowing with laughter. See it—you will laugh until your sides ache.

Today—LAST TIME—Today
Limited Engagement
JANE GREY and TULLY MARSHALL in
"LET KATY DO IT"
A delightful offering of love and adventure which takes one from the rugged shores of Maine to the sun baked hills of Mexico. Produced by D. W. Griffith.

2 Days Only 2 Days Only
Extraordinary Attraction
WEDNESDAY & THURSDAY
William Fox Presents
Richard Mansfield's Greatest Success
"A PARISIAN ROMANCE"
Starring
COOPER CLIFFE and DOROTHY GREEN
A Magnificent Production

VAUDEVILLE
THE MIMIC FOUR
Singing, Dancing, Comedy
MARIE DONOHUE
Delightful Comedienne
KERN & SPOT
Eccentric Canine Novelty
LUCILLE SAVOY & CO.
Classical Poses and Dances

SEE "THE RED CIRCLE"
Every Friday

TOY BAZAAR FOR THE CHILDREN SATURDAY

Watch For It—Wait for It
"THE STRANGE CASE OF MARY PAGE"
The Wonderful New Serial Production.
With Henry B. Walthall and Edna Mayo.

U. S. ASTOR THEATRE

235 WEST FRONT ST.,
Plainfield, N. J.
Plainfield's Leading Photoplay Theatre

TODAY
For the last time
CHARLES RICHMOND
in
THE HEIGHTS OF HAZARD
Another one of those famous Vitagraph productions.

TOMORROW & THURSDAY
MARY PICKFORD
America's little sweetheart, in
A GIRL OF YESTERDAY
A Paramount Picture, 5 parts

COMING
Friday and Saturday
MARIE DORO
Another big star in
THE WHITE PEARL
A Paramount Picture, 5 parts

REGULAR PRICES
Matinee—Adults, 10c.
Children, 5c.
Evening—10c and 15c.

Don't fail to take advantage of these exceptionally fine picture attractions.

Plans for kidnapping
A COUNT of NO ACCOUNT
are carefully completed, the coach drives up, the kidnappers jump out—but—the "Count" is not caught. Come to the
P. H. S. Auditorium
Saturday Evening, February 12.
and see how he escapes.
Admission 35c; reserved seats 50c and 75c.
Get tickets from members of
The Probasco Bible Class
or Miller's Drug Store.

—A good many of the readers of this newspaper are "probable buyers" of your property. Do they know that it's for sale?

—Not many of the readers of this newspaper buy unadvertised things—either chattels or real estate.

WIFE OF AMERICAN CONSUL TO CHINA

Mrs. Lester Maynard.

Mrs. Lester Maynard is one of the beautiful and talented women who have made the affairs of the diplomatic set of Washington particularly brilliant this season. Mrs. Maynard is the wife of the American consul to Amoy, China, and is spending the winter in Washington with her husband, who is on leave of absence from his post.

FRELINGHUYSEN FOR SENATE

(Continued from page 1.)

we have developed be ruined by the competition of labor in foreign lands.

"I am in favor of the revision of the tariff so that the industries will be protected and so that our army of workers shall not be thrown out of employment. I favor, however, the establishment of a permanent body whose duty it shall be to carefully and scientifically study all tariff questions and report thereon to Congress: a body so constituted as to be free from partisan influences; a body whose sole object will be to work for the greatest good of all the people, and the protection of the industries and commerce of our country.

"I favor a merchant marine by private enterprise with government assistance, if necessary. For many years the great need of our commerce has been an outlet. Today we have an opportunity to find an outlet, but we lack the vessels. We have been dependent on ships flying foreign flags, and now that so many of them are being used for military purposes there is congestion at many of our big ports. A recurrence of this trouble would be avoided with the proper development of our merchant marine.

"I believe that agricultural development is an important province of government; therefore, I will seek to energetically promote such federal legislation as will assist our farming industry. Wherever the federal government can properly aid in vocational training, thereby benefiting our industrial life, and wherever the advancement of education can be promoted by federal laws, particularly in those sections of the country which have not been properly developed in this regard, I shall favor such legislation as will encourage the attainment of so important ends.

"I believe in exhausting every means to maintain an honorable peace. I have profound respect for its advocates. I do not believe that the exemption or absence of war, however, should lead us into a false state of tranquility and calm. The ideals of world-wide peace and universal disarmament have been shattered. Modern warfare has brought unexpected conditions, and we are menaced by new dangers. It is our duty with proper foresight to protect our homes and our civilization against such an unfortunate calamity as war. It is a problem which has caused great anxiety for many months.

"The Republic became such as the result of the War of the Revolution. Its integrity was maintained by the Civil War. The terrible conflict which is now rending Europe from end to end is positive proof that we cannot disregard such a danger.

"If we wish to continue free and independent and to grow and prosper, we must prepare to repel any onslaught by others, who perhaps impoverished, yet powerful, may look with covetous eyes on our great wealth and seek to rehabilitate themselves, if possible, at our expense. I believe, therefore, that it is the duty of this country to place itself in a position where it can protect itself.

"If I am right in my assumption that we may be attacked, no section of the country is more exposed than New Jersey. Its occupation by a hostile force would strike at the heart of our industrial and commercial life, bring untold suffering to our people, and open the portals of the greatest municipalities of the eastern states to an enemy.

We should have an adequate navy as the first and most important means of defense not merely for our coast, but also for the protection of our possessions. We should have aircraft second to none. We should increase our army, but not to such an extent that its maintenance would be a burden to the public. We should maintain a supply of munitions sufficient to equip a large force and to maintain it for at least six months.

"We should increase our facilities for the education of military and naval officers. We should use our excellent militia as the basis for a reserve force. We should not, however, become a military nation, but we must place ourselves in a position where we can protect ourselves in the event of need.

"I believe this government should protect its citizens and their property in foreign lands, providing they observe the laws and customs of the country in which they are living, if only temporarily. This is a principle of government older than the Monroe doctrine, and until recently it never was disputed. No government can exist that views with complacency the murder of its citizens. I believe in protection—protection of our industries, protection of our commerce and the protection of our people against invasion.

"My record in the service of the State can readily be ascertained. If the honor of this high office should come to me, it will be my desire to serve with all the ability and energy I possess."

—Going to build? See Saturday's Press.

Do It Now!

If you have not purchased your tickets for the Mischa Elman concert tomorrow evening—do it now. You will enjoy listening to the "World's Greatest Violinist" and at the same time help one of Plainfield's deserving charities, the King's Daughters.

Tickets are still on sale at Miller's drug store, Park Ave. corner Fourth St.

Open evenings.

Rothberg's
Stein-Bloch Smart Clothes.
206 W. Front St.
Plainfield, N. J.

Are You Saving Our 5 per cent Profit Sharing Certificates?

This All Important Sale

Has exceeded all passed events. From the point of durability, workmanship and variety of design, the Furniture assembled here cannot be equaled at the prices quoted. We need not dwell upon the savings during the February sale. Just come and see for yourself.

Just Three Bed Outfits Featured This Week

OUTFIT NO 1 AT 18.95
Formerly $23.50.
Consisting of a heavy 2-inch post white enamel bed, with 1½-inch top and bottom rail and 6 ¾-inch filling rods. A good all iron woven wire spring well braced and a combination mattress in two parts.

OUTFIT NO 2 AT 24.95
Formerly $29.48.
Consisting of a 2-inch continuous post white enamel bed, with 5 two-inch filling rods mounted with brass caps. An all iron woven wire spring, and a cotton felt mattress in two parts.

OUTFIT NO 3 AT 31.95
Formerly $38.00.
Consisting of an all brass 2-inch continuous post bed, with 5 heavy filling rods, an extra good quailty woven wire swing spring and a Manhattan Elastic Cotton felt mattress, made in two parts.

McDOUGALL KITCHEN CABINETS AT FEB. SALE PRICES.
We have taken three styles of these famous time and step savers and priced them specially for this sale at
$20, $25, $30
Do not miss this splendid money saving opportunity.

WILLOWCRAFT CHAIRS AND ROCKERS
At February Sale Prices.
Large, comfortable roomy pieces, made of excellent quality willow; strong and durably made, finished in baronial brown. We will also have them finished to your order in either green, ivory or natural, at
$5.98, $6.98, $7.98, $9.50, $10.98.

BLOCH BABY CARRIAGES.
At February Sale Prices.
All the new 1916 models in reed Pullman Coaches now at money saving prices; regular and reversible gear in white, natural, grey or brown; too many styles and prices to quote them here, but the savings will average from
10 TO 25 PER CENT.

Sherman's March to the Sea

A stirring event of the Civil War. A remarkable photogravure, unframed. We still have a few of these pictures left from Saturday's sale. They are worth $1.50; while they last the price will be **39c**

February Furniture Sale

Woodhull & Martin Co.

February Furniture Sale

"5 per cent Profit-Sharing Certificates With All Sales"

R. H. BARNARD
BAKER AND CATERER
BAKERY AT Woodhull & Martin's
tues-fri tf

An Illustrated Lecture
On "Flowers From Snow to Snow"
will be given by
MR. J. OTTO THILOW
Under the auspices of the Plainfield Garden Club
At the Y. M. C. A. HALL
On MONDAY EVENING, Feb. 21st, at 8 o'clock
Tickets ..... Fifty Cents
Tickets on sale at W. L. Smilley & Co., Neuman Bros., T. S. Armstrong's and J. W. Gavett's.
Feb. 8, 11, 15, 18.

Perfect Perscription Service
"PUT US TO THE TEST"
Perfection is a word that we would not use indiscriminately, especially in connection with prescription work.
We have most everything prescribed by physicians and our compounding is conducted with skill and care.
Notwithstanding the superior character of our service our prices are always reasonable.
We are anxious to have you put us to the test.
Schreiner Bros.
Reliable Prescription Druggists
Park Ave. and Second St.
S. & H. GREEN STAMPS.
Highest Purity Drugs
Most Reasonable Charge.

HEADQUARTERS FOR
GIBSON'S
RYE
E. G. WESTCOTT
115 East Front Street.

When a Man Buys Tools

He goes to the leading dealer and buys tools that he knows to be standard in accuracy and quality.

Expert mechanics take great pains in the selection of their tools.

We have established a high standing with buyers of this class, because we study their needs, and take especial pains to fill them.

There isn't a tool in this store that hasn't merit—none that we cannot back with our absolute guarantee.

Let us show you.

A. M. GRIFFEN CO.
THE BEST OF EVERYTHING IN HARDWARE.
119-121-123 E. Front St., Plainfield.
Two Phones, 5—6.

UNIVERSAL LUNCH BOX

With Vacuum Bottles

A tasty lunch and steaming hot coffee is what the UNIVERSAL can give you every noon. The UNIVERSAL Vacuum Bottle, a part of every UNIVERSAL Lunch Box, is warranted to keep the contents hot for twenty-four or cold for seventy-two hours. The drinking cup is fitted with folding handles and locks firmly on the vacuum bottle. The food drawer is large, thoroughly ventilated and keeps the food fresh and appetizing. The Universal Lunch Box is made of heavy tin, finished in dark brown with collapsible genuine leather handle. Price $2.25 each. For sale by

H. E. Gayle Hardware Co.
General Hardware and House Furnishings.
Tel. No. 398. Front St. and Park Ave.

MID-WINTER SALE

Reduction prices apply to every article of Furniture or Bedding throughout our entire store. We are compelled to dispose of stock on hand to make room for Spring goods and former prices are not considered.

FURNITURE

Good Furniture is always in demand, then why not take advantage of this saving by placing your order during this February Sale. Come in and talk it over. Deliveries made later if you request it.

Vacuum Cleaners $3.98 to $7.00

L. B. VAN CAMP
Front and Somerset Sts

If you are a student of the "ads" you KNOW WHAT IT OUGHT TO COST.

HEARN

Fourteenth Street New York West of Fifth Avenue

Dressmakers' Sale---Last Week!

(OPEN TO ALL)

DEPARTMENTS INCLUDE:—

Silks, Dress Goods, Dress Linens, Wash Dress Fabrics, White Goods, Sewing Silks & Cottons, Notions, Linings, Embroideries, Shears & Scissors, Ribbons, Laces, Trimmings, Chiffons, Nats

Dressmakers' Sale—LAST WEEK

CLARK'S COTTON and NOTIONS

for Dressmakers' Sale.

	Dozen
Clark's O. N. T. Cotton—200-yard Spools.....Special Black and White—best numbers. Limit, Two doz.—No Mail or Telephone Orders.	.45

ALSO:—

	Reg.	Sale.
Basting Cotton—500 yds.—doz	.55	.36
Sewing Silk—Black—300-yd. spools—each	.19	.14
Black—100-yd. Spools—doz	.55	.38
Hooks with Invisible Eyes—gross	.20	.14
Adjustable Garment Shields	.24	.20
Dressmakers' Pins	.19 and .21	.14
Wide Roll Tape—24-yd. pc	.10	6½
Inside Dress Belting—1½ to 2½-in. 10-yd. pcs.	.50 to .90	.35
Boned Dress Belting—White only—1½ to 2½—10 yards	.70 to .90	.50
Machine and Sewing Needles—reg. 4 cts. paper—4 papers		.10
Skirt Markers—heavy base	.24	.17
Sale Specials in Dress Forms:—		
Jersey Covered Bust Forms—reg. .98		.77
Complete Dress Forms—flat wire skirt—reg. $2.19		1.67
Special 8 Section Dress Forms—Hall-Borchert make—Telescopic—reg. $7.49		5.95

Dressmakers' Sale—LAST WEEK

Black Velvet Ribbons

SATIN BACK

Dressmakers' Sale Prices:—

	Sale
1½ inch (No. 9), reg. .23	.18
1⅞ inch (No. 12), reg. .29	.23
2¼ inch (No. 16), reg. .35	.26
2¾ inch (No. 22), reg. .39	.31

These Sale Values Also:—

Moires and Taffetas, Satins, Dresdens, Checks and Plaids—full showing of most desirable plain colors and best combinations—

23 ct. quality	Sale .18
19 ct. quality	Sale .15
17 ct. quality	Sale .14
15 ct. quality	Sale .12

Very Special Lot of Dainty Dresden **Ribbons**; principally light colors—splendid quality, but slightly imperfect—therefore reg. 39 ct. quality ..... Sale .18

Chiffon Cloth

Double Width—reg. .69. Sale .54

Fine showing of all the wanted shades—also white and black.

Silk Dress Nets

40 inch—reg. .79 ..... Sale .62

Most exhaustive display of colorings for street and evening—trimming accessories and tunics.

75c ct. MESSALINES—26 inch ..... Sale .51

Soft and lustrous quality—full assortment of shades for street or evening wear—an excellent bargain.

98 ct. Silk Poplins ..... .67
Yard wide—black and exceptionally fine assortment of best colors for day or evening.

69 ct. Silk Poplins ..... .46
Yard wide — lustrous — soft and strong—full assortment of leading shades—light, medium and dark.

$1.25 Crepe de Chines ..... .87
40 inch—full crepe finish—desirable colors, also black—light, medium and dark.

98 ct. Wash Silks ..... .74
32 inch—Satin stripes of various fashionable colors and widths on white ground—light, medium and dark effects.

Dressmakers' Sale—LAST WEEK

Mercerized Sateens— 36-inch—reg. .24 ..... Sale .18
Soft and lustrous—new Spring suit shades—staple colors, white and black.

Also, for Last Week of Sale—

36-inch Moire Percalines—silk finish—staple and up-to-date shades—reg. .24 ..... Sale .20

Yard wide Lining Satins—soft finish—various grays, violet, brown, ivory, green, gold, tan, Copenhagen, rose, navy, black and white—desirable quality for lining coats and suits—reg. .84 ..... Sale .74

36-inch Percalines—black, white and all wanted colors—Reg. .12 ..... Sale .10

DRESSMAKING SCHOOL

SIX LESSONS 3.00

Furnish Your Own Materials—Make your Dress, Suit, Skirt or Blouse while learning.

Expert teaching by an instructor from the New York School of Dressmaking.

Five sessions daily—each session one and a half hours long—suit your own convenience.

For particulars apply at Butterick Pattern Dept.

LINEN SUITINGS

Oyster white.

54 inch—reg. $1.29 ..... .95

Linen makes the most comfortable and attractive Suits and Dresses—at Dressmakers' Sale Prices, the values are truly phenomenal—buy now and you will not regret it.

Other Sale Values:—

36-inch Lightweight Blouse Linens—value .34	Sale .28
45 in. Dress Linens—medium weight—regular .69	Sale .47
90-inch Irish Linens—value $1.34	Sale .97

For This Week Only

RE-COVERING UMBRELLAS

At Following Special Prices:—

Fast Black American Taffeta—reg. $1.00	.70
Fast Black Union Taffeta—reg. $1.50	1.00
Better Union Taffeta—reg. $2.00	1.45
Silk finish Union Taffeta—reg. $3.50	1.95
All Silk (Twilled) ....reg. $3.00	2.25

Excellent workmanship—will make your old umbrella look like new.
UMBRELLA SECTION—MAIN FLOOR.

50-inch All-Wool Broadcloths— Chiffon Weight—Value $1.69 ..... Dressmakers' Sale 1.22

Sponged and Shrunk—

Following Showing of Spring Colors:—

Fibre, Spice, Artillery Blue, Copenhagen, Delft, Mint, Forest, Myrtle, Wistaria, Currant, Taupe, Prune
Golden, Seal and African Browns, Navy, Men's Wear Blue and Black.

54-in. All-Wool Mixtures—new Spring styles and colorings—tans, grays and browns—reg. $1.25 ..... Sale .87

54-in. Plain Wool Velours—full assortment of season's most demanded colors, including cream, brown, prune, dove gray, mint, champagne, gold, orchid, rose, Hussar and Belgian blues and navy—reg. $2.29 ..... Sale 1.78

Roman Striped French Serges—54-inch—all wool—navy, brown or green ground—some with neat color lines—val. $1.45 ..... Sale 1.10

All-Wool Cream Serges—44 and 50-inch—storm or black hairline weaves—were .79 ..... Sale .57

50-inch All-Wool French Serges—a most practical fabric—navy, men's wear blue and black—98 ct. quality ..... Sale .80

41-inch All-Wool Soleils—soft satin-like surface—corded poplin weave—tan, taupe, lynx, Copenhagen and Belgian blues, reseda, myrtle green, prune, golden and seal brown, navy and black—98 ct. values ..... Sale .62

40-inch Silk and Wool Poplins—Also Crepes—soft, lustrous fabrics—in following color assortment:

Cream	Rose	Reseda	Prune
Lt. Blue	Taupe	Olive	Copenhagen
Pink	Tans	Wisteria	Artillery Blue
Myrtle	Brown	Navy	Black

Value .98 ..... Sale .74

MORNING SPECIALS—Tomorrow, Wednesday, Until 1 P. M.

To prevent dealers buying, quantities restricted. No Mail or Telephone Orders.

$2.98 U. S. Flags 2.45
5x8 ft.—all wool bunting—stitched stars and stripes—canvas banding.
SHADES—THIRD FLOOR.

23 ct. Scrim Curtainings ..... .14
White or Arabian—lace insert or edge.
UPHOLSTERY—BASEMENT.

25 ct. Cotton Damasks ..... .19
Bleached — good patterns — fine for everyday use.
LINENS—MAIN FLOOR.

15 ct. Steel Knives & Forks 7
Reliable make — bone, stag and ebony handles.
CUTLERY—MAIN FLOOR.

12½ ct. Cotton Huck Towels 9
19½x37—bleached—hemmed — red or white stripe borders.
TOWELS—MAIN FLOOR.

$1.69 Feather Bed Ticks 1.15
Full and three-quarter sizes — assorted stripes.
TICKINGS—BASEMENT.

98 ct. All-Wool Broadcloths ..... .53
50-inch—cardinal, garnet, brown, and navy.
DRESS GOODS—MAIN FLOOR.

24 ct. Silk Mixed Novelties ..... .17
Variety of pretty shades for evening and good colors for street.
WASH DRESS FABRICS—BASEMENT.

$1.69 Extra Size White Blouses 1.20
Voile and batiste—dressy models—tucks, emb'ry and lace—46 to 50.
BLOUSES—SECOND FLOOR.

98 ct. Black Messalines ..... .67
35-inch—specially soft—deep black for all dress purposes.
SILKS—MAIN FLOOR.

23 ct. Millinery Ribbons ..... .16
Satin striped moires—black, white and colors.
RIBBONS—MAIN FLOOR.

10 ct. Underwear Nainsook 7
36-inch—dependable quality. Buy now, cotton is advancing.
WHITE GOODS—MAIN FLOOR.

$1.09 Men's Underwear ..... .84
Wool mixture — gray — ankle of double breast shirts—also drawers—all sizes to 50 inch.
KNIT UNDERWEAR—MAIN FLOOR.

79 ct. Jersey Top Petticoats ..... .57
Black—deep pleated sateen flounces—all lengths.
PETTICOATS—SECOND FLOOR.

49 ct. Rompers & Creepers ..... .27
Striped and checked flannelette—sizes to 6 yrs.
INFANTS' DEPT.—SECOND FLOOR.

$3.98 & $4.98 Boys' Overcoats 2.65
3 to 10 yrs.—navy and grey chinchillas, also cheviot overcoatings in checks, twills, mixtures and plaids—lined and unlined—plain or belted.
BOYS' CLOTHING—THIRD FLOOR.

Women's Fleeced Vests ..... .33
Seconds of 49 and 59 ct. qualities—short sleeves—high neck—also ankle length drawers.
KNIT UNDERWEAR—MAIN FLOOR.

Clock Signs Denote Morning Specials.
Look for the Clocks! Look for the Clocks!

PLANS FOR SCHOOL GARDENS ENDORSED

Monday Afternoon Club Will Assist in Estalishing Memorial for Miss Kenyon.

The Monday Afternoon Club held its annual meeting yesterday afternoon in the parish house of the Congregational church. The annual reports submitted by the secretary and treasurer showed the club to be in an active and flourishing condition. The offices to be filled were those of three vice-presidents and a treasurer. The voting resulted in the election of Mrs. John M. Whiton, Mrs. Frank O. Herring and Miss Emelyn B. Hartridge as vice presidents, and Mrs. William C. Hubbard as treasurer.

An interesting discussion regarding the proposed memorial for Miss Elvira E. Kenyon, the founder of the Monday Afternoon club, followed and resulted in the adoption of the following resolution: "Resolved, that the Monday afternoon club give $300 from its treasury this year to the Kenyon Gardens' Association as a memorial for iMss Kenyon, and that it recommends that each year, $200 be given for the maintenance of the gardens."

Much enthusiasm was shown in the matter and the members look forward with interest to the lecture to be given tomorrow afternoon at 3:30 o'clock by Henry Griscom Parsons director of the department of school gardens at New York University. The lecture, which will be illustrated, will be held in the parish house of the Congregational church and will be free to all. After an animated discussion of the program for next year the club adjourned.

OBITUARY

Within two days after the funeral of her daughter, death came last night to Mrs. Marie C. Terry, widow of Samuel C. Terry, of 331 East Third street. She had been ill for a long time and at the time when her daughter, Mrs. Zachariah Wilson, of Elm place, passed away, she was not told of the fact. Mrs. Wilson's funeral was held Sunday.

Mrs. Terry was born at Baskingridge seventy-five years ago, and but for two years in Delaware, spent all her life in New Jersey. She has been a resident of Plainfield a long time. She is survived by three daughters: Mrs. Albert Brower and Mrs. G. L. Ackerman, of Newark, Mrs. A. J. Noylan, of New York; one son, Pierre H. Moore, of this city; fourteen grandchildren, two grandchildren and one sister, Mrs. Elizabeth Titus, of New Market. Mrs. Terry was active in many local organizations for the past twenty years being a member of the local lodge Daughters of Rebekah, and its Past Noble Grand association; Washington Council, Daughters of America, the Daughters of Liberty, Women's Relief Corps to Winfield Scott Post, Howell division No. 97, Sons of Temperance. She attended the Temple Baptist church, where she was a member of the Sunday school.

The funeral will be held in Temple Baptist church, Wednesday afternoon at 2:30, and will be in charge of Rev. E. C. Conover. Interment will be in Evergreen cemetery.

WILLIAM H. RAYNOR.

William H. Traynor, a native of Scotch Plains, widely known in Plainfield, died yesterday morning in St. Barnabas' Hospital, Newark, following an operation for appendicitis. He rallied after undergoing the ordeal, but peritonitis developed. Mr. Traynor was thirty-five years old, and has recently been living in Westfield, where he was the proprietor of a lunch wagon cafe. His business was prosperous and only a short time ago he placed an order for one of the largest lunch wagons yet turned out. He was a blacksmith by trade, having learned the blusiness in Scotch Plains. He worked for a number of Plainfield Smith, and the last time he was employed at the trade he was with William H. Dougherty. He leaves one brother, Grover, Traynor, of Newark.

TROOP D WILL PERFECT A CIVIL ORGANIZATION

A meeting of Troop D to perfect a civil organization for the adoption of by-laws, and for the election of civil officers will be hled at the headquarters on Putnam avenue this evening at 8 o'clock. All members are required to attend, and it is suggested that all possible recruits be brought to this meeting that they may have the advantage of participating in the original enrollment of the civil organization.

An election for three corporals will be held at the headquarters tomorrow evening. Captain Rockwell, U. S. A. inspector-instructor, makes his next visit to the Troop on Thursday February 17, and in consequence the mounted drill scheduled to be held at the Squadron Armory, Roseville avenue, Newark, on February 24, is advanced to February 17 in order to permit of Captain Rockwell's attendance.

—That funny fellow Scoop is on the classified page.

PLAN TO ADVERTISE CITY'S ADVANTAGES

That Plainfield will be well advertised during the annual convention of the New Jersey Letter Carriers' Association, on May 30, was evident from the plans presented at the meeting of the Business Men's Association last night. Albert La Rock, the manager appointed by the Citizens' Committee to assist in the publication of a souvenir book designed to boost Plainfield's advantages as a city for home and business purposes, submitted a lengthy communication to the association embodying his outline of work, and also personally explained the object of such an issue. Mr. La Rock and A. E. Force both voiced the opinion that it would be the greatest advertising medium that Plainfield has ever had.

The souvenir book will in many respects resemble the publication of the Charter Day Committee, and will contain articles written by various wellknown citizens, including Mayor Leighton Calkins, City Treasurer William F. Arnold, William G. Besler and others. It is the aim of the committee to have 3,000 of the books published for dirtribution, an eight-page program being included in this edition. The committee then proposes to have 3,000 or more printed without the program, and a large number of these have already been contracted for. The various civic organizations and commercial bodies in the city will beapproached for in the city will be approached for the municipality. It is also proposed to set aside a liberal number for distribution among visiting letter carriers.

There will be approximately 2,000 mail carriers in Plainfield during the convention, about 1,000 of which will come from New York city as special guests. The metropolitan corps will bring its own band of forty pieces and, together with the 700 New Jersey carriers, will parade through the principal streets of the city. The delegates will be entertained in Plainfield by a Citizen's Committee, with funds raised through the elaborate souvenir edition and voluntary contributions.

At last night's meeting the Plainfield letter carriers came in for considerable commendation voiced by Mr. Force and other speakers, who explained the Federal law which prohibits carriers from soliciting funds to support an affair of this kind. The speakers classed the mailmen as a type of public servants who rarely seek public aid in any of their endeavors, and urged the association to do all it could to place the convention before the public in the right light, and to boost the advertising end of it as much as possible.

GRAND OFFICERS VISIT SIR KNIGHTS

Annual Inspection of Trinity Commandery is Marked by Pleasing Features.

All the officers of grand commandery, with the exception of one, were present at the annual inspection of Trinity Commandery, No. 17, Knights Templar, held last evening in the Babcock building. They were: Sir William P. Hayes, right eminent grand commander; Joseph McDonald, Jr., eminent grand generalissimo; Gilbert W. Blanchard, eminent grand captain general; Joseph A. Cortright, eminent grand junior warden; John Wright, eminent grand recorder; A. G. Smith, eminent grand standard-bearer; Thomas H. Riddle, eminent grand sword-bearer; R. Ralston Reed, eminent grand warden, past commanders of the State were.

The following right eminent grand also present: Peter McGill, Joseph S. Davidson, Daniel Demarest, Daniel C. Adams, Otto O. Stillman and Nelson Y. Dungan.

The visiting officers were received with crossed swords by members of the local commandery in full uniform. Next followed the inspection, the result of which was highly complimentary to the local commandery. Following the inspection a turkey supper was served by Caterer Neighbour.

"MRS. JARLEY'S WAX WORKS" ENJOYED BY ENDEAVORERS

Christian Endeavorers from Plainfield and vicinity to the number of about one hundred enjoyed a social at Trinity Reformed church last night. A farce in one act entitled "Mrs. Jarley's Wax Works," caused much laughter and was well received. The Dutch Arms orchestra furnished music during the evening. Games and a social time followed after which refreshments were served by the social committee.

—Needing a partner or backer in a really good business enterprise, why not make advertising the most important part of your program for the immediate future?

—That funny fellow Scoop is on the classified page.

—That funny fellow Scoop is on the classified page.

$27,061,000,000 SPENT IN EUROPE

After Eighteen Months No Decisive Blow Has Been Struck.

LOSS ABOUT 15,000,000 MEN

This, of Course, Includes Those Killed, Wounded and Prisoners—Bankruptcy Menaces Great Nations Engaged in Struggle—Neither Side Will Consider Peace.

The European war has lasted eighteen months—the blackest eighteen months known to the modern world!

What has been accomplished?

No European country has been benefited, nor has human liberty advanced at any point, nor has any great moral principle triumphed in any place or on any battlefield.

The net result has been 2,990,000 men in the very prime of life killed, more than 2,200,000 made prisoners and more than 9,830,000 wounded and maimed, many crippled for life.

This measureless bloodshed and suffering, making millions widows and many more millions orphans, have been the heaviest toll of the war.

Next, the money loss—$10,862,000,000 borrowed for war by Germany, Austria and Hungary; $16,190,000,000 borrowed for war by France, England, Russia and Italy; a grand total of $27,061,000,000 spent in making war.

Waste of Money Stupendous.

The mind cannot grasp such stupendous figures or such wastage. It means twenty-seven times the total national debt of the United States incurred in 139 years of history, including five wars.

It means a sum equal to the entire savings or increase in capital of the entire world for ten years.

It means a debt of about $300 for every family in all belligerent countries—more than the total income of a year of every European peasant family or unskilled laborer in Europe.

It means tax burdens for this generation and for generations yet unborn that will make the burdens of life greater than ever before for all.

Economic Crash at Hand.

In short, as Mr. Diamant, an expert in foreign exchange, wrote, bankruptcy is so menacing in all the warring countries that "if political economy does not soon make an end of the war the war will make an end of political economy."

What has been accomplished?

The allies have failed utterly to penetrate or even seriously to weaken Germany.

Germany has failed utterly to strike a decisive blow at any of her four chief enemies.

The Franco-Prussian war was fought in forty-seven days, when the French army surrendered at Sedan and the Emperor Napoleon was made prisoner.

Now, at the end of 547 days, there are two battle lines, 1,950 miles long, deadlocked at every point. Nowhere a decision. All the nations bleeding to death, none able to strike a decisive blow.

The Germans have shown a power of organization at home and a military power in the field that the combined armies of Britain, France, Russia and Italy cannot break.

England has the command of the sea. And in all history sea power has never yet been beaten.

Will Not Think of Peace.

"Bulldog" England has lost many battles in 200 years, but has never acknowledged a defeat. Brave France has shown a gallantry, a unity and, above all, a steadiness and endurance in this war worthy of her noblest traditions. Both nations are unwilling even to discuss peace at the present moment, because as long as Germany holds in her armed possession nearly four-tenths of industrial France, nearly all Belgium, Servia and Poland and part of the richest industrial section of Russia she is in better position to negotiate for peace than England, France or Russia.

"MOTHER" CHANGES HIS MIND

Youth in Recruiting Office Hears Band Playing Song and Leaves.

When the sweet strains of the song "Mother" played by a street piano wafted through windows kept wide open because of the balmy, springlike weather of the last few days a Cumberland (Md.) recruit for the United States marine corps burst into tears and left the recruiting station of the "sea soldiers" in the custom house building, Baltimore.

The recruit had not yet been enlisted, and the recruiting officers made no effort to prevent his leaving.

"The sound of a bursting shell in battle might have conveyed the same sort of idea to that young fellow, and it is perhaps just as well," remarked one of the recruiting sergeants when the recruit motherward bound left the office.

His House Was Stolen.

Pete Petroniky of Indiana Harbor, Ind., rented his little cottage to his friend Andy Sendke. Then he went to Chicago. When he came back a month later he was unable to find his house or any trace of it or the trees around it. The police say the house has been stolen.

—Do the available household workers of this city, who read the classified columns of this newspaper, know that you need a good servant?

Y. W. C. A. MILESTONES OR CONTRASTING YEARS

FORTY YEARS AGO.
1876—1886.

Forty years ago gymnasium work of today was unknown, but calisthenics—which was more training in grace of movement than in healthful bodily vigor—was first taught in 1877 by a boarder in the Boston boarding home.

In 1884, Boston opened the first Association gymnasium for women in America in their building on Berkeley street.

Boston led the country in establishing cooking classes and domestic training in 1879.

In 1883, Boston gave the first series of emergency lectures.

Heretofore there had been practically unrelated local Associations. In 1884, State Associations made up of the various local Associations were formed in Michigan, Ohio and Iowa.

TODAY.
February 8-14, 1916.

There are today 58,462 members enrolled in classes of the physical education department.

Today 197 Associations have well equipped gymnasiums.

Cooking class members now number 8,623 in 125 Associations.

In 1915, hundreds of certificates were issued for examinations passed in the Red Cross Manual and First Aid classes.

The United States is now organized into eleven fields, each field grouping several states.

We Give S&H Green Trading Stamps. Ask For Them

SPECIAL CUT PRICES FOR WEEK OF FEB. 7 TO FEB. 12 INC.

HOME RUN SMOKED **Sardines 2 Cans 7c**

SALMON PINK ALASKA CAN . . . **8c**

Fairy Soap CAKE **4c**

IONA CORN 2 Cans 15c

A&P	ARGO	SULTANA
PEAS a can 15c	STARCH a pkg 4c	PEACHES a can 14c

QUAKER CORN **FLAKES** Pkg **5c**

EVAPORATED	NOT A SEED
APRICOTS 2 lbs. 25c	RAISINS pkg. 12c

10—STAMPS FREE—10

WITH ANY OF THE FOLLOWING GROCERIES

1 can Sultana Spice 10c	1 bot. A&P Worcestershire Sauce 15c
1 pkg. A&P Borax 10c	2 pkgs. La France Laundry Tablets, each 5c
1 pkg. Flashlight or Minute Tapioca 10c	1 pkg. Dog or Puppy Food. 10c
1 pkg. Shredded Wheat... 12c	1 bot. A&P Grape Juice... 10c
1 pkg. A&P Ice Cream or Jelly Powder 10c	1 bot. A&P Mustard 10c
1 box "2 in 1" Shoe Polish. 10c	2 pkgs. Saleratus, each.... 5c

FREE DELIVERY TO ALL PARTS OF CITY AND BOROUGH

137-139 WEST FRONT ST. TEL 117

THE GREAT ATLANTIC & PACIFIC TEA CO. — THE LARGEST GROCERY HOUSE IN AMERICA — ESTAB. 1859

Free Delivery

We Give S&H Green Trading Stamps. Ask For Them

A GAS OR KEROSENE LAMP CAN BE CONVERTED INTO ELECTRIC. WE ALSO MOUNT VASES FOR THIS PURPOSE.

ORDERS TAKEN FOR SILK OR CRETONNE SHADES OF ALL SIZES AND COLORS.

JOSEPH W. GAVETT

318 WEST FRONT STREET

Can You Tell a Good Hat?

If not, be sure of a good hat store, where prestige is worth too much to be risked by stinting.

When you buy a derby in our store you know that its new look is not just surface gloss, to be washed off by the first shower. Its goodness lasts.

HERSEY HAT M'F'G AND RENOVATING CO.

130 PARK AVE tu th

The shopper may often reduce the VALUE-GETTING POWER of her dollar to fifty cents—simply through neglecting to read the ads, or to know values—and by buying at "the nearest place."

The store's advertisement is the store's daily message to you—and there is not often a day in which there is not something new and interesting in that message.

If it's advertised today it is likely that it is of timely interest to you today.

Plainfield Daily Press

LESLIE R. FORT .....Managing Editor

Published Daily except Sunday, by the PLAINFIELD PRESS COMPANY, 105 North Avenue.

Entered at the Plainfield, N. J., Postoffice as Second Class Mail Matter.

TELEPHONE PLAINFIELD 1300. Private Branch Exchange connecting all departments.

Two cents a copy. Ten cents a week. $5.00 a year in advance. Delivered by carrier or by mail. No extra charge for papers mailed to points in the U. S. and Canada.

A subscriber failing to receive a single issue will confer a favor by notifying the business office.

Advertising rates mailed on application. Copy for change of Advertisement to ensure change for same day must be at the office by 9:00 a. m.

FEBRUARY 8 IN HISTORY.

1587—Mary Stuart, Queen of Scots, beheaded for alleged conspiracy against Elizabeth.
1674—Resolution was adopted by the British House of Commons that a standing army is a grievance.
1647—Annexation of California proclaimed by General Kearny.
1861—Jefferson Davis chosen provisional President of the Confederacy by Montgomery Convention.
1879—Peace between Russia and Turkey signed at Constantinople.
1892—Bering Sea Commission met at Washington to settle controversy.
1898—Assassination of President Barrios, of Guatemala.
1904—Outbreak of war between Japan and Russia; midnight attack on Port Arthur.
1910—Boy Scouts incorporated in the United States.
1915—British Government denies ordering U. S. flag hoisted by the Lusitania.
1915—THE WAR.
Russians break Austrian defense on the Southern Carpathian coast.
British casualties to date, 104,000, Premier Asquith announces.
Allied torpedo boats bombard Dardanelles forts.
Turkey apologizes to Italy for invasion of consulate.
Beginning of big battle in East Prussia, which ended in Russian defeat.
Petrograd report Russian destroyers sink over 50 sailing vessels of the enemy in the Black Sea.

Plainfield, N. J., February 8, 1916.

A REAL CANDIDATE.

The platform of the Hon. Joseph S. Frelinghuysen as a candidate for United States Senator is one that all Republicans in the State of New Jersey can indorse. Mr. Frelinghuysen speaks frankly on most of the important issues of the day and his courageous individuality is shown in his whole-hearted advocacy of a policy of preparedness for the nation, which has been commonly accepted as a pet platform of Wilson's. Senator Frelinghuysen has been in public life for some time and everything in his record, both as an official and a citizen, indicates that he will conscientiously carry out every thought advanced in his announcement. He is one of the strongest figures before the people of New Jersey—a descendant of a long line of illustrious ancestors who has added to the honor of the name and who has arrived at his present position of honor entirely through his own efforts. As a Senator from Somerset county, as president of the State Board of Agriculture and president of the State Board of Education he has been aggressive in reforms and successful in almost every movement he has undertaken. He makes every moment of his time count, throwing every ounce of his power into any matter at hand, whether it be business, politics or sport, and as he is now launched on a campaign for the United States Senate he will be a potent factor in all State matters until the result is finally determined.

BOYS AS CRIMINALS.

Within the last week ten or more boys have been arrested and brought before the police court in Asbury Park charged with stealing. The boys admitted, in most instances, they had been taking away copper, brass and all kinds of metal from different houses and places in the city and had disposed of them to junk dealers. The junk dealers protest they did not know the metal was stolen. That the practise should become so general and popular as to corrupt so many young boys in Asbury Park shows to what it may extend if the rewards are made sufficiently alluring. We are of the opinion the junk men who countenance and encourage this sort of petty theft and participate in the sale of the loot can be prosecuted under existing laws if the police exert themselves. That ten boys are rounded up in a single week in Asbury Park is a sad commentary on the quality of the rising generation. —Asbury Park Press.

In resigning from his pastorate in New York city that he may help "straighten out the world's present tangle" and "aid in reducing the burden of the war," the Rev. Charles A. Eaton is preparing to perform a real service for the world. Whether or not his work is to be done at a sacrifice is of little moment. It is enough that he leaves a place of influence and position to wage an independent campaign for the betterment of a people sorely in need of leaders who have not come to the front through political activity. Dr. Eaton is well qualified for the task he has undertaken. Leadership is his birthright. He is mentally and physically equipped for a campaign in favor of a new Christianity for the nation and the world and he is the type of man that would naturally be selected for such a work. Dr. Eaton's ambition as outlined in his sermon Sunday morning is the Godlike vision of a dreamer, but he is a man of action and he will make of it a reality if human intelligence and effort is capable of the accomplishment.

"A 585 pound Georgia man is running for Congress," says a news article. "Running" seems just a little stretch of the imagination; waddling would come nearer an accurate use of English.—Memphis Commercial-Appeal.

Whatever he is doing he has a pretty good chancce of being elected for this is Georgia's idea of a great man.

Speaker Clark yesterday took the floor when a preparedness bill was presented to Congress and demanded some authentic information in regard to the military affairs of the nation. Strange to relate his questions went unanswered. With all our expert advocates of preparedness we have no experts on how to prepare.

Italian tried to commit suicide in Plainfield jail because he had been crossed in love and was afraid he would have to go back and fight for his country. He could have gone back and died gloriously, thereby pleasing the country and girl at the same time.

X-ray moving pictures are the latest. Five years ago they would have been welcomed with riotious applause, but after looking after the winter fashions man is of the opinion that there's little left for him to see.

The Germans are reported to be waiting for an east wind so as to begin a new offensive drive with poisonous gases. Here at last is the wind that will blow nobody good.

U. S. ASTOR THEATRE

Charles Richman, a prime favorite among Plainfield theatre-goers, appeared last night for the first time at the U. S. Astor Theatre in the engrossing Vitagraph drama, "The Heights of Hazard." It shows the talented Mr. Richman at his artistic best, and the supporting cast, too, is quite up to the regular high Vitagraph standard of excellence. "The Heights of Hazard" contains thrill after thrill, and really is one of the most gripping subjects projected on the Astor screen this season. Mr. Richman, of course, dominates the action throughout. Wednesday and Thursday the principal attraction at the Astor will be "The Girl of Yesterday," starring Mary Pickford. As the Astor is the only theatre in Plainfield where Little Mary may be seen on the screen, crowded houses are anticipated those days. Friday and Saturday Marie Doro, another favorite among Plainfielders, will appear in the "White Pearl," a very interesting and instructive Paramount production.

NEW YORK AMUSEMENTS.

Every week seems like a holiday period at the Hippodrome, where Charles Dillingham's joyous pageant of delight amuses crowds twice daily, but this week, which ends with Lincoln's Birthday, will be a particularly active one. Several large theatre parties will adde to the gaiety, with the employes of the American Telephone and Telegraph Company and the Guarantee Trust Company being entertained Friday night. R. H. Burnside secured a fine effect this past week by indicating the movements of President Wilson in the Ballet of the States. Each night the girls representing the State in which the Chief Executive was being entertained carried tiny American flags. One night it was the Wisconsin girls, then those from Iowa, another night the Illinois girls, Kansas, etc. Seats are now on sale to March 18, including those for St. Patric's Day.

On the Spur of the Moment

by Roy K. Moulton

Only One of His Kind.

I met a most peculiar man,
Of manner somewhat sad;
His style seemed on a different plan
From what we others had.

"Good sir," quoth I, "come forth and prance
Where music makes a row.
Join in the pleasures of the dance!"
He said, "I don't know how."

"Perchance you play or maybe sing,
Or toy with cards or dice."
Said he, "I never do a thing
That hits of petty vice.

"From every foible I am free,
Yet, moping, I complain;
It is a lonely thing to be
Completely safe and sane!"

English as She is Spoken.

The followinf replies to questions are quoted by a life insurance examiner.

"Mother died in infancy."

"Father went to bed feeling well, and the next morning he woke up dead."

"Grandfather died suddenly at 103. Up to this time he bid fair to reach a ripe old age."

"Applicant does not know cause of mother's death, but states that she fully recovered from her last illness."

"Applicant has never been fatally sick."

"Father died suddenly; nothing serious."

Grandmother died from gunshot wound, caused by an arrow shot by an Indian."

What Drives Newspaper Men Crazy.

"Where do you get all of your ideas? Clip 'em out of the other papers?"

"Is it true that your wife writes all your stuff?"

"Why don't you write a play?"

"Huh, you have a snap. All you got to do is to sit at a desk five or six hours a day."

"I saw that joke of yours nineteen years ago in Hotstetter's almanac."

"My kid said the funniest thing the other day. You oughta use it."

"Why don't you roast the gas company once in awhile?"

"How much do you get a week for workin' on a newspaper? I suppose you have lots of things given to you."

"Most of your stuff's sent in, ain't it."

Perhaps You've Got It.

When you wheeze
And you sneeze
And you shiver
In the breeze,
And you shake
And you quake
Like a chicken with the pip;
When your tum
Is on the bum,
And you're yearning
For the rum,
And you're dizzy—
Listen, Lizzie,
You are going to have the grip.

A Safety First Sermon That is Going the Rounds.

WHO AM I?

I am more powerful than the combined armies of the world.

I am more deadly than bullets, and I have wrecked more homes than the mightiest of siege guns.

I steal in the United States alone over $300,000,000 each year.

I spare no one, and find my victims among the rich and poor alike; the young and the old; the strong and the weak; widows and orphans know me.

I massacre thousands upon thousands of wage-earners in a year.

I lurk in unseen places and do most of my work silently. You are warned against me but you heed not.

I am relentless. I am everywhere; in the home, on the street, in the factory, at railroad crossings and on the sea.

I bring sickness, degradation and death, and yet few seek to avoid me.

I destroy, crush and maim; I give nothing, but take all.

I am your worst enemy.

I am carelessness.

Thirty-One Dollars and Some Scents.

Frank Quiggle, of Cascade, while on a hunting excursion, captured and killed seventeen skunks out of one hole and sold them the same day for $31, and it wasn't a very good day for skunks, either.—Lowell Ledger.

TWO ARRESTED FOR A MURDER IN OHIO

Italians Living at Bound Brook Charged With Killing for Robbery.

Somerville, February 8.—Patrolman Stanley Branton, of Bound Brook, and County Detective George C. Toten Saturday night arrested Sclick Nyznyska and John Czuboy at the home of Trofila Szlayka, in Bound Brook, on a charge of murder. The men are wanted in Trumball, O., for killing S. S. Parker there on the night of January 29. One admits that he was in Ohio at the time of the crime, but the other denies he has been out of New Jersey for months. Both men had plenty of money, and Nyznyska and a young Italian girl at Bound Brook had made arrangements for their wedding, which was to have taken place this week. The men will be taken to Ohio for trial.

—Still-useful furniture may be sold for what it is worth to somebody else—if you give the selling-task to a classified ad

Y. W. C. A. NOTES

A general rehearsal of the pageant, "Girls of Yesterday and Today," will be held in the association parlors tonight at 8 o'clock.

Open house will be held on Thursday all day. In the afternoon tea will be served.

The gymnasium, which was set for Friday, February 11, will be postponed until the end of the term.

The current events class will hold their next meting on Thursday afternoon, February 18. At that time S. B. Howe will address the gathering on the subject of "Preparedness."

MINERS AND OWNERS MEET.

Mobile, Ala., Feb. 8.—The postponed meeting of the union officials of the Miners' Union, and the representatives of the mine owners of Pennsylvania, Ohio, Illinois and Indiana opens here today. It is expected that an agreement will be reached and that a general strike of the coal miners will be avoided. This agreement is likely to be in the form of a compromise, which will be submited to the general consideration of the capitalists and laboring men.

—Press want ads. pay.

AND THE WORST IS YET TO COME--

NAWSTY WINTER WEATHER

- Proctor's Theatre -

The theatre-goers of Plainfield should be grateful to the management of Proctor's Theatre for providing such an exceptionally well-balanced and refined photoplay and vaudeville entertainment for such a small price of admission. Nowhere else can amusement seekers find a theatre presenting such an array of photoplays and high-class vaudeville at so low a price. Mr. Proctor has the advantage of a large number of theatres throughout the country and is thus enabled to divide his expenses over a larger territory. The far-famed Fox features also have been booked for every Wednesday and Thursday, and the wonderful serial, "The Red Circle," is also added for good measure. Not content with this stupendous photoplay entertainment, the management also presents a high-class vaudeville show, consisting of the same calibre of refined and entertaining acts as appear at all the "big time" houses throughout the country. In the near future the mammoth serial production now appearing in all of your favorite magazines, "The Strange Case of Mary Page," is soon to make its appearance at Proctor's. Henry B. Walthall, the hero of "The Birth of a Nation," and Edna Mayo, the fashion plate of filmdom, are co-stars. A big toy bazaar for the kiddies is provided by the management every Saturday matinee, when hundreds of presents are given away to the children absolutely free. Today, Jane Grey and Tully Marshall appear for the last time in that dainty Griffith Triangle offering, "Let Katy Do It," and is succeeded tomorrow and Thursday by Richard Mansfield's greatest success, "A Parisian Romance," the first of the Fox features to be presented here, and starring Cooper Cliffe and Dorothy Green. Sam Bernard will continue today and tomorrow to create storms of laughter by his comic capers in "The Great Pearl Tangle," a Keystone de luxe, spicy comedies.

But few persons will glorify the wars now raging in Europe, but many will grieve that so many Americans have permitted themselves to ape European manners and customs, to explore foreign countries, remaining ignorant as to the beauties of our own America. How many of the effete East will view the mighty Mississippi for the first time, the magnificent Rockies with their canons and peaks? It is estimated that eight million Americans will view the wonders of the West this year. When one stops to consider that at least $500,000,000.00 will be spent by these sightseers, it will be seen where the European war is beneficial not only in a pecuniary way, but also from an educational viewpoint.

To accomodate this increased travel, the Pullman Company has ordered two thousand additional sleeping cars. To travel comfortably is the one great desire of all Americans. In these days, private cars are more numerous than ever before. Al. G. Field, the minstrel manager, has received from the builder a splendidly constructed train for the accommodation of his company on their tours. Sleeping, dining and baggage cars go to make up the train. Furnished with every safety appliance and all modern conveniences, they will compare with any privately-owned cars.

Plainfield Theatre, Thursday (matinee and night), February 10.

∴ Plainfield Theatre ∴

Beef Trust Billy Watson and his Big Girlie Show is the title of the attraction billed for appearance at the Plainfield Theatre on Monday (matinee and night), February 14, and patrons of this popular amusement palace are assured of a treat by witnessing the coming performance of the above well-known comedian and an exceptionally strong supporting company, including such well-known artists as Frank Bramard, Jean Leighton, Margaret Newell, Kathryn Pearl, Annette Walker, Frankie Farrell, Grace Sachs, Billy Swan and other well-known stars of the burlesque profession. The attraction also boasts of a large and well-drilled chorus, whose members display a wealth of costumes and add materially to the success of the performance by their clever singing and dancing. The vehicle used for amusement purposes are a new edition of "Krausmeyer's Alley," and "The Bashful Venus." Taken in its entirety, Beef Trust Billy Watson and his big Girlie Show affords amusement to the higher class patrons and is strictly in the marked improvement scored in burlesque attractions since the Columbia Amusement Company became a ruling factor. Something unique in attractions is bound to please the patrons of the Plainfield Theatre as it has done everywhere else.

The big feature act for the first bill of the week at the Plainfield Theatre will be "A Chinese Cabaret," carrying fifteen people and a whole carload of scenery. In addition to plenty of comedy, songs and chatter in unique settings, the act is especially attractive because of the fact that it offers the quickest change of scenery attempted on the stage today. The change comes in the shift from a Chinese laundry to a Chinese restaurant. The big company gives a forty-five minutes' sketch of high and low life in Chinatown.

Wednesday night will be the usual feature entertainment in the way of awarding prizes to lucky holders of seats. The oriental atmosphere will be carried out with a Japanese effect and a goodly number of handsome prizes have been purchased for the evening.

Other acts on the bill are Turner and Grace, with a juggling pantomime specialty; Raymo and Hoyt, comedians; Roberts and Fulton in "Some Old Maid," and Loretta Taylor and company in "Who's Boss?"

In addition to the vaudeville bill, there will be the usual offering of photo-plays, carrying out the new policy of the Plainfield—in short,

Billy Watson and His "Beef Trust" at the Plainfield Theatre, Monday, Matinee and Night, Feb. 14.

CALLED GERMANY'S GREATEST DIPLOMAT

Prince von Bulow.

This is a new picture of Prince von Bulow, Germany's greatest diplomat, taken during his recent visit to Lucerne, where he consulted with representatives of other powers regarding peace. As German ambassador to Italy during the last months of 1914 and early 1915, Prince von Bulow was assigned the difficult task of keeping that power out of the war. He was successful for many months.

—Have the facts about that property you want to sell been given, fully and repeatedly, to the readers of this newspaper?

—An inefficient office helper may err to turn the tide against you in many a possible business transaction. Do you read the classified ads?

The King and the Creatures.

Daddy's Bedtime Story — How a King of The Philippines Lost His Diamond Ring.

"I HAVE told you stories about almost every country under the sun," daddy said when two children climbed on his lap, "and now I'll tell you one about the Philippine Islands, which, you know, belong to the United States." Jack and Evelyn wiggled with joy, and daddy went on: "In the Philippines there seem to be millions and millions of fireflies. When little children see them twinkling through the evening air they ask their daddies, 'Where do the fireflies get their lanterns?' And then their daddies tell them how in this story:

"Many, many years ago, before men came to live on these islands, there was a king who was very big and very wise and very proud. All the little creatures were afraid of him, and when he gave a command they all obeyed him at once. Some even said that if anybody refused to do his bidding off came a head.

"Now, this king had a beautiful diamond ring. He was so proud of it that he never sat upon his throne without twirling it to make it sparkle. But one day he glanced down at his finger—and 'twas gone! He flew into a dreadful temper and turned his jewel box upside down. But he could not find his ring.

"Then he grew terribly cross. He drew his kingly robes around him and settled his crown firmly upon his head. He ordered every little creature on the islands to come before him. And they were so afraid about their heads that every single one came. Then he stood up on his throne and looked so big and wise and proud that all the little creatures trembled even before he spoke.

"'My diamond ring is lost,' he began terribly. 'I have looked for it in my jewel box and on my finger, where it belongs, but I cannot find it.' He paused and then thundered, 'It must be found!' And all the little creatures shivered again.

"He waited for them to understand and then added, 'To the one who finds it'—and they all stood breathless to listen—'I will grant any favor he may ask.' Again they breathed. 'Now go and search!' he shouted.

"And away all the little creatures scampered—butterflies, mice, beetles, snakes and birds. The beautiful little black and green butterflies flew up to search among the bushes and tall grasses that grow in the Philippine swamps. An army of mice scampered off to hunt through mountains of rice kernels piled high as a house. The beetles began to dig through the barks of beautiful palm and date trees. Little snakes wiggled off through the green mosses, and lovely hued birds sailed off to search the clouds." Then daddy looked at the clock.

Marrying for Money

BY MRS. EVA LEONARD

Ortrude Townsend's Defeat Leaves Her in Bad Humor.

Ortrude looked in vain for any sign of the portable garage she had ordered when she drove up to the house, and Mrs. Tupper assured her no one had been there.

She telephoned but remembered that it was after business hours when she got no answer to her call.

"That is like the business of a little town," she snapped and resigned herself to a drive to the garage at the foot of the street.

As she was walking slowly back through the warm twilight Jacob overtook her.

"I hope you were not kept waiting long for your machine," he began pleasantly. "The girls were gone a little longer than they expected; they had a lovely time."

Ortrude looked straight ahead and made no reply.

"Marian thinks you allowed her the privilege of riding this afternoon. I hope you will not correct the impression. There is so much need of oil in the running gear of our family machine." Still Ortrude said nothing.

"Another thing," continued Jacob after a pause to give her an opportunity to reply, "I countermanded your order for a portable garage."

"You did?" The answer was sharp and quick this time. "That was thoughtful of you to say the least." There was withering sarcasm in her tone.

"I wonder that you were willing to have so cheap an affair on the place. It would not be in keeping with anything else. You are usually a stickler for looks."

"There are some things that I prize more than looks. I would know when the machine was out of the garage was in sight. I would not be humiliated by having to be told that you had ordered me to wait till your daughter returned before I took my ride. I told you plainly that I intended to ride this afternoon."

"Well, you had your ride, though you do not seem to have been put in a very good frame of mind by it. There is no use going over this thing again; once was unpleasant enough. As long as you forced me to get this machine when you knew I could not afford it, I intend that other members of the family shall enjoy it besides yourself." There was a ring in her husband's voice that she had not heard recently. She wondered what it meant.

The two walked along in silence for a time, then Ortrude asked:

"Did Mr. Giles call up about the garage or how did you know about it?"

"No, Mrs. Tupper called up to know where it was to be placed."

"I told her distinctly, and left a pole on the ground where the front was to come." Ortrude showed signs of increasing anger.

"The dog had dragged the pole away," was Jacob's laconic answer.

A contemptuous snort was followed by silence. She turned and looked searchingly at her husband.

"Is Tupper in your employ as a spy upon my actions? The whole family are in league against me, and you are with them. Are you trying to make my life a burden to me?"

"God forbid, Ortrude. Why will you insist on such senseless accusations? Can't you be made to believe that I mean well by you? If you could only come to some sort of living agreement. I am willing to do anything in reason to make you happy. I can't neglect my children's happiness and well being, and no right minded woman would want me to."

"Oh, don't be so beastly virtuous. You really are more tiresome than is necessary when you take that role." Ortrude was usually self controlled, but she realized that she had been defeated and it was too much for her good humor.

They entered the house in constrained silence.

(To be continued.)

"Hotterheat"
COAL

It's free from dust.
It lasts longest.
It gives greatest heat.
It costs less in the long run.

TRY SOME AND SEE.

WADLEY & GOODENOUGH
208 Madison Ave. Tel. 13

Which of the stores can serve you most usefully today—that is one thing you may learn from reading today's advertisements.

Temperance
NEWS AND VIEWS
Conducted by
THE W. C. T. U.

The old notions we have entertained concerning the "wild and woolly West" must be revised, for in the greater part of the section of the country so designated the saloons closed their doors for the last time on the stroke of midnight, December 31, and on the morning of January 1 the sun rose on an almost wholly dry west. Even in Butte, Montana, sentiment must have changed, for those who knew say that the city would go dry of itself should prohibition come to a vote. Certainly the contingent from that old-time "city of the slums" in the recent Montana legislature stood largely for the best things.

Not only are the people who lean our way pondering over the prohibition problem, but the saloon-keepers, also, seem desirous of hearing both sides of the question. Never has this writer had in her audiences so many representatives of the traffic as in Montana. Sometimes, night after night, every saloon in a town has been represented. Not infrequently these men have spoken right out in meeting, and sometimes in not especially respectful tones. Usually, however, they have been among the most earnest listeners. The conditions they face are, to them, grave ones, and they mean to understand the fortifications of the enemy.

From many private conversations with them it is clear that they all agree that the life of the saloon is short and, for the most part, that the state is in the final battle. More than once officials of liquor concerns have been present and seen to take notes nO several occasions they have answered arguments through the press paying for the space at advertising rates. The fact that they consider an answer needful is proof that our ammunition hurts and the weaknes of their contention helps our cause.

A saloon-keeper once came out into the street and, accosting me, said with very evident wrath: "They say you women are going to put all of the saloons out of Montana." I answered, "Yes, that is our intention." "Do you think you can do it?" he asked. "Oh, yes, we are sure of it," I answered. "And you will ruin my business?" "Yes, sir." Pointing to his saloon near by, he voiced the great question that agitates these men not only in Montana but all over the nation.

"You see that building," he said "That is all I have in the world. I worked hard to build and equip it There I earn the food and clothing for my wife and babies. You women say you are going to put me out of business. That will ruin my property. How am I to support my family?" I thought of the many families that his business was making hungry and unhappy, but I said nothing of this, for there was to me pathos in his plea and to him it was a very real problem. In the seven states that recently went dry there are thousands that meet the same conditions. They are cast adrift upon a wholly uncharted sea and they see nothing beyond.

I answered: "My friend, when Montana goes dry, and as sure as you and I live Montana is going dry, that lot will remain just where it is. Unless there is a fire, and against that you can continue to protect your property by iinsurance as you are doing now, your building will remain where it is. Just lower your bar and make a counter of it. Put in some more windows, at a slight expense and sell tea, coffee, sugar, flour shoes—any commodity—to the very same people who patronize you now and receive in exchange the same kind of dollars. Perhaps, my friend you have not thought that Mr. Brown over there who now comes to your place nightly and spends his money may come in and buy a pair of shoes for his little Mary, who sadly needs them. This purchase on his part will not unfit him to earn another day's wage tomorrow to buy something needful for his small son, Jimmie And then perhaps he will come in the next night and buy a sack of flour, taking it home to his wife to use in making bread. As for Mr Brown himself, he will go to bed and get a good night's sleep.

A complete story of campaigning in Montana would read like a romance. The varied industries and large population of the state make it extremely perplexing (though very interesting) territory in which to work. With its gold, silver, copper, iron and coal mines, the state has mining territory as large as Pennsylvania. It has also in its mines precious stones, notably the Yogi sapphire.

OLD-TIME COLD CURE—DRINK TEA!

Get a small package of Hamburg Breast Tea, or as the German folks call it, "Hamburger Brust Thee," at any pharmacy. Take a tablespoonful of the tea, put a cup of boiling water upon it, pour through a sieve and drink a teacup full at any time. It loosens the bowels, thus breaking a cold and cure grip, as it opens the pores, relieving congestion. Also is the most effective way to break a cold at once.

It is inexpensive and entirely vegetable, therefore harmless.—Adv.

WILL SURVEY DEPARTMENTS

(Continued from page 1.)

the offer of the Taxpayers' League with thanks in the following resolution, which was passed by unanimous vote:

Resolved, that the Common Council accepts the offer of the Plainfield Taxpayers' Protective Association to furnish the city with a survey of certain departments, as outlined in the message this day received from his honor the Mayor; and hereby renews it action taken March 8, 1915, and places all city departments under the control of the Mayor and Common Council at the disposition of the experts of the Bureau of Municipal Research, of New York, so as to facilitate the work of the survey in every way consistent with the demands of the public service in the regular course of business;

Further Resolved, that all heads of departments, city officials and employes, be and they hereby are requested to co-operate to the fullest extent with the action of the Common Council, as expressed in these resolutions;

Further Resolved, that a copy of these resolutions be forwarded by the City Clerk to the Plainfield Taxpayers' Association, with an expression of the appreciation of the Council for their action.

A bid of the United Gas Improvement Company, of Philadelphia, for oil to be used by the street department during the year was accepted. The only other bid was similar, and the streets committee recommended the bid of the Philadelphia concern.

Captain Peterson, representing the East End Civic Association, appeared to request that a storm sewer be laid on North avenue. He declared that he had seen the street completely covered by water so that it resembled a river. Three streams empty into the street, according to Captain Peterson, and a large amount of water is poured into it through Fanwood Cut. He told of numerous dates when residents along the street were unable to get to their homes, and declared that during heavy rains those living there were forced to ride the street cars to Plainfield and board trains here because they were unable to get to the Netherwood station. The remarks of Captain Peterson, who accompanied his talk with blue prints of the proposed sewer, were heard, and his petition was referred to the streets and sewers committee.

A communication from a property owner at 816 and 818 George street, stating that the Board of Equalization had reduced his assessment $200, and asking for a reduction of city taxes in the amount of $3.82, was received and referred to the committee on finances.

A communication from Leslie R. Fort and others residing along Cedarbrook road asking for three street lights was received and referred to the lighting committee.

A petition for the grading and paving of St. Mary's avenue was referred to the streets committee.

By resolution, Marshall's Laundry was given authority to install four gasoline tanks in the laundry on Watchung avenue, under the direction of the fire chief.

The clerk read a leter from Mrs. Julia H. Mackey, of Emerson avenue, askig that a sewer be laid there at once. She said that the residents were badly in need of a sewer, and that the proposed new schoolhouse site was without sewer connection. This communication was referred to the sewers committee.

Howard Jacobsen and others, of West Third street, requested that lights be installed between Liberty street and Plainfield avenue, stating that the street was now thickly populated and used by many business houses. This was referred to the committee on street lighting.

Mayor Calkins announced the appointment of Albert Lubec and William Russ as special policemen to serve during the current year, which action was approved by the police committee.

The Mayor transmitted to the Council a letter from A. Parker offering to sell to the city Parker Field. Some time ago Mr. Parker fitted this field up as a public playground and rented same to the city. He now offers to sell at cost, plus 6 per cent. The matter was referred to the finance committee.

Mayor Calkins also reported a communication from P. Frank Stone, of Stella avenue, demanding that this street, between Grant and Hobart avenues, be paved and street lights erected. This was turned over to the street and lighting committees.

A request from the city treasurer for $1,225 for the firemen's pension fund for the year was received, and this amount was appropriated.

The report of the building inspector, showing that eighteen permits had been issued during January, was received; also that of the street commissioner, which told of five permits for sewer connections, and that of the overseer of the poor, which stated that the expenses of his department for the month amounted to $1,082.73. The report of the district court clerk, showing a balance of $166.90, was received and ordered filed.

Chairman Hylan, of the City Hall building committee, reported progress on the work before that body, and asked that members meet with Mayor Calkins after the Council meeting.

The bid of the Courier-News of $246 for the printing of 1,000 copies of the annual municipal report was accepted.

An ordinance requiring that the city clerk submit a copy of all measures providing for street improvements that would result in a lien on property to the tax collector within twenty-four hour after the passage of such ordinances was passed.

Upon recommendation of the finance committee that body was given authority to purchase and maintain a book showing tax liens contemplated. This will be done in the tax collector's office.

The finance committee was authorized to purchase a money changing machine at a cost not to exceed $180.

A resolution requiring that the commissioner of streets report immediately after each snowstorm the amount of work done and charges for same was passed.

Upon resolution of the finance committee, $10,000 was transferred from the general fund to the fire fund and $2,000 to the poor fund.

The rules of order, as adopted by the Council at the first meeting in January, were adopted as by-laws for the current year. These are the same as were in force last year.

An ordinance calling for work on all sewers in the West End was passed. Members of the Council fixed March 6 as the date on which a public hearing will be held on this ordinance.

Bids for 1,000 bags of oats, 50 tons of hay and 25 tons of straw will be received on the evening of March 6.

By resolution the fire committee was authorized to sell three fire horses not needed by the department.

An ordinance supplementing the building code was passed on its third reading.

Bids for 300 tons of coal to be used by the fire, police, street and poor departments will be received by the Council on the night of March 6.

A resolution introduced by Chairman Sminck, of the law and ordinance committee, opposing the passage of a House bill now pending in the State Legislature, reducing the penalty of delinquent taxes from 8 to 6 per cent., was passed by unanimous vote.

If there are children in your family, you have no more important duty than to protect them from impure milk.

Wood Brook milk stands always high on the list of the Board of Health Reports on milk. (Copies mailed on request.)

Wood Brook milk is health insurance.

WOOD BROOK FARMS,
Plainfield, N. J.

'Phone No. Metuchen 179.

VAUDEVILLE AND DANCE WILL FEATURE PROGRAM

The young people who attend the recreation activities in the Washington School are to be given a great treat on Thursdaye vening, when the Dramatic club holds its annual dance. A program of lively vaudeville acts has been prepared and will be presented at intervals during the evening between the regular dances.

The program will include sketches, impersonations, vocal solos and interpretive dancing in costume. Mr. Al Squire is to provide the music, and as usual, general dancing will be the most popular part of the program. A small fee is charged to cover the expenses of the evening and a large crowd is expected.

Fogs and Frost.

The absence of fogs during frost is because the vapor is frozen on the ground before it can rise and becomes hoar frost.

Nothing is more disgraceful than insincerity.—Cicero.

SALTS FINE FOR ACHING KIDNEYS

We Eat too Much Meat Which Clogs Kidneys, Then the Back Hurts.

Most folks forget that the kidneys like the bowels, get sluggish and clogged and need a flushing occasionally else we have backache and dull misery in the kidney region, severe headaches, rheumatic twinges, torpid liver, acid stomach, sleeplessness and all sorts of bladder disorders.

You simply must keep your kidneys active and clean, and the moment you feel an ache or pain in the kidney region, get about four ounces of Jad Salts from any good drug store here. Take a tablespoonful in a glass of water before breakfast for a few days and your kidneys will then act fine. This famous salts is made from the acid of grapes and lemon juice, combined with lithia, and is harmless to flush clogged kidneys and stimulate them to normal activity. It also neutralizes the acids in the urine so it no longer irritates, thus ending bladder disorders.

Jad Salts is harmless; inexpensive; makes a delightful effervescent lithia water drink which everybody should take now and then to keep the kidneys clean, thus avoiding serious complications.

A well-known local druggist says he sells lots of Jad Salts to folks who believe in overcoming kidney trouble while it is only trouble.

The John Wanamaker Store

Broadway at Ninth, New York.

Sample Leather Goods

$5,000 Worth at Half and Third Less

They come from the largest manufacturers of leather goods in the world. He has five factories abroad. He has factories here. And always his goods are finely made, his leathers genuine, his styles new and very attractive.

Because of its large outlet, the Wanamaker Leather Goods Shop is offered these samples first. We did not take them all, but picked and chose the ones we wanted, so that our offering on Wednesday is really the cream of all his samples.

Articles at $1 to $10. Articles at 10c to $2. Main Aisle, Main floor, Old Building. Subway Entrance, New Building.

10c is the lowest price and for this there are knife cases, shopping lists, purses, address books, photo stamp and match cases, and memo books.

$10 is the highest price and for this there are desk sets — very fine.

At in-between prices are dressing cases, medicine cases, jewel boxes, sewing cases, wallets, clocks in cases, thermos cases, manicuring sets, glove and handkerchief boxes, guest books, coat hangers in cases, etc., in an endless variety.

Handbags, $1.50 to $2.50
Our $2 to $10 Grades

Bags of almost every sort, made of real seal, pin seal, cross and pebble grain morocco, suede and pigskin.

The $10 grades are week-end bags (not party cases) conveniently fitted. They are $2.50.

Every woman will find something pleasing here.

Main Aisle, Main floor, Old Bldg.

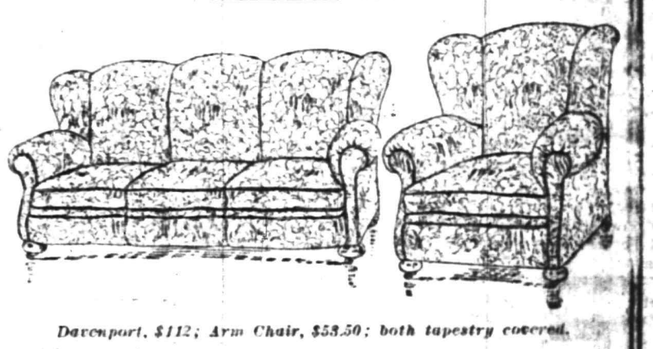

Davenport, $112; Arm Chair, $53.50; both tapestry covered.

One Entire Floor of Living-Room Furniture

In the February Furniture Sale

A floor that is a city block long and stretches from Eighth to Ninth Streets, where good furniture and comprehensiveness go hand in hand with good arrangement and orderliness.

And Where Everything Is From 10 to 50 Per Cent. Below Grade Price

Here by the Broadway end are the upholstered suites and separate pieces. In a bay on the Ninth Street side are the chairs of English oak, walnut and mahogany—finest collection we have seen. Small room sets are arranged in front of the elevators. And near the House Palatial nestles the novelty furniture.

There are—

116 Styles of Matched Suites

Covered in velours or tapestry, some with cane seats and backs; starting at $54 for our $67.50 suite of three pieces, mahogany finish with velours-covered seats and cane panel backs and sides, and going up to $3,500 for our $5,250 Louis XV. Aubusson tapestry 5-piece suite in powdered gold.

411 Styles of Chairs

Some upholstered, others cane seat and back; mahogany, walnut and oak; prices starting at $9 for our $11.50 mahogany ladder-back rush-seat arm chair, and going to $309 for our $344 wing arm chair covered in red and gold velvet.

197 Different Styles of Davenports, Chaises Longues and Sofas

Some upholstered in velours, tapestries and leather; others with cane seats and backs; prices starting at $36 for our $54 fumed oak twisted post sofa with tapestry-covered loose cushion seat and two pillows, and going to $177.25 for our $197 mahogany frame davenport covered in rose figured silk damask.

171 Styles and Sizes of Bookcases

Mahogany, oak, maple and enamel; prices starting at $6.75, for our $9 open front golden oak bookcase, and going to $287 for the $319 grade, three-door dull mahogany finish Colonial bookcase.

165 Styles of Tables

For library and living-room; mahogany, walnut, satinwood and oak; prices starting at $7.25 for our $8.25 square top mahogany finish table, and going to $585 for our $875 Louis XV. drawing room table in fine mahogany, bronze trimmed.

191 Styles of Writing Desks

Mahogany, walnut, oak, maple, birch and enamel; starting at $10.25 for our $11.50 white enamel drop-leaf desk, and going to $238.50 for a fine $265 crotch mahogany desk of Colonial design.

607 Styles of Novelty Furniture

Work tables, fern stands, tilt tables, book-stands, book-blocks, candlesticks, nest tables, waste-paper baskets, pedestals, telephone tables, etc., in a price-range starting at $1.25 for our $1.50 mahogany candlesticks and going to $77.50 for our $90 Sheraton mahogany inlaid work table. Fifth Gallery, New Building.

The John Wanamaker Store

"I've been sorry ever since I bought it" is not the plaint of the student of the "ads"—but you've heard women say it, probably a great many times.

The housewife is the "official buyer" for the home—in almost all families. She is, consequently, the official "ad reader" for the home.

Buying for the home cannot be done wisely and economically unless the "buyer" is a student of the advertisements—no more than a store may be made prosperous without advertising.

Local Sports In Entirety
General News In Brevity

Daily Press Sport News

Edited By H. S. Sharkey

Serving Its Twenty-ninth Year. PLAINFIELD, NEW JERSEY, TUESDAY, FEBRUARY 8, 1916. Sports Dept. Tel. 1300—Extension 3.

BASEBALL MOGULS DEFER ELECTION

City League Men Decide to Have Circuit Again This Year.

TWO TEAMS UNDECIDED

Hope Not Represented, and Saurer Mills Not Have Team—To Build a Grandstand at Netherwood—Duncan Patterson Manager of Baptists.

Plainfield will have a baseball league composed of city teams again this year. That much was decided at last night's reorganization meeting of the City Baseball League, representatives of five of the six teams that comprised the league last year gathering in the Daily Press offices to make plans for the 1916 season.

Election of officers and other business usually transacted at the annual meeting, was deferred until Wednesday night, February 16, when the league will hold its next meeting in the new home of the Daily Press, at 195 North avenue.

Stray pieces of baseball gossip picked up at the confab included the information that Eddie Bergen, former Per and Saurer catcher, will play with the Clinton Avenues this year; that the Netherwood club intends to erect a grandstand on its field; that Dan Randolph will not be affiliated with the First Baptist team, which will be managed by Duncan Patterson; and that Pop Martin is going to bat higher than Benny Kauff.

Hope Chapel was not represented at the meeting, but it is believed the Fourth street boys will be on deck again this summer. The Saurer men also reported that it was not a certainty that Saurer would have a nine this season. Manager Jones, of the Plainfield A. A., was on hand to take a franchise in the league from any club that wanted to drop out.

The delegates present were John Coughlan, of the champion Netherwood club; Tom Apgar, of Clinton Avenue; James Monahan, of the Tabs; Britt Martin, of Saurer; and Dan Randolph, of First Baptist.

One thing discussed at the meeting was the advisability of having not more than three fields for the league encounters, so that each field will be the scene of a game every Saturday. Sentiment seems to be in favor of selecting the three best diamonds, and if this plan is followed, the Tabs' field out Woodland avenue will not be used, as it is claimed it is located too far away from the center of the city. The fields which will probably be used are the Netherwoods' Emerson avenue grounds, the soccer field in South Second street, and the Myrtle avenue field.

CRANFORD HIGH BEATEN BY RED AND BLUE SUBSTITUTES

The second team of the P. H. S. basketball squad added another victory to its unblemished record yesterday, when it took the Cranford High School first team into camp for the second time this year. The score was 40 to 15.

The score:

P. H. S. SECONDS.

	G.	F.	P.
McDowell, f	2	0	4
Kyle, f	6	8	20
Eggie, f	1	0	2
Butler, f	0	0	0
Noonan, c	0	0	0
Snyder, g	6	0	12
Alpaugh, g	1	0	2
Kline, g	0	0	0
Davidson, g	0	0	0
	16	8	40

CRANFORD H. S.

	G.	F.	P.
E. Morris, f	2	3	7
Sanford, f	0	0	0
Hearon, c	2	2	6
Green, g	0	0	0
Arthur, g	1	0	2
F. Morris	0	0	0
Tomlinson, g	0	0	0
	5	5	15

Score by periods:

P. H. S. Seconds	22	18—40
C. H. S. Firsts	9	6—15

Referee, Linke; timer, Miss Hansen; scorer, Van Hoesen.

BOYS AND GIRLS GAMES ON TABS' COURT TONIGHT

The T. A. B. S. will play an All-Star team of basketballists from the Plainfield High School, on the T. A. B. S. court tonight, and St. Mary's Social Club will play the Sunshine Weavers, of Scotch Plains.

—Among the readers of this newspaper's classified columns are possible buyers for any desirable real estate in this city.

BARRINGER SWIMMERS WIN IN P. H. S. TANK

Only First Places Locals Get Are in Dive and 100-Yard Race.

Plainfield High School's swimming team received another trimming yesterday afternoon in the local school tank, the Barringer team from Newark getting a 35 to 18 verdict. P. H. S. secured only two firsts out of the six events, one in the dive and the other in the 100-yard swim.

The form displayed by Brownlee in the dives earned him first place by quite a margin, and after swimming below form in two other events, Brower the local captain, came through in the 100-yard swim and hit the tape with several yards to spare. Barringer men captured first place in the relay, plunge, 40-yard and 20-yard swims.

The judges in the dives were: Patch, P. H. S., and Pritchard, B. H. S. In the other events, Parvin, Allen, Brownlee and Searles were the judges.

The summary:

160-yard relay race—Won by Barringer (Barling, Barney, Gregory, Williamson); Plainfield (Johnson, Fullerton, Snyder, Brower). Plunge for distance—Won by Morgan (Barringer), 37 feet 4 inches; Johnson (Plainfield), second, 37 feet 1 inch; Barney (Barringer), third, 36 feet 3 inches. Dive for form—Brownlee (Plainfield), first; Gregory (Barringer), second; Barney (Barringer), third. 100-yard swim—Won by Brower (Plainfield); Werner (Barringer), second; Gregory (Barringer), third. 40-yard swim—Barling (Barringer), first; Brower (Plainfield), second; Snyder (Plainfield), third. 20-yard swim — Barling (Barringer), first; Williamson (Barringer), second; Brower (Plainfield), third.

OAKLANDS ANNEX TWO GAMES FROM THE OLDSMOBILE TEAM

ELKS' HOUSE LEAGUE.
Standing of the Teams.

	W.	L.	P. C.	H. S.
Cadillac	3	0	1.000	940
Reo	3	0	1.000	828
Ford	5	1	.833	913
Oakland	5	4	.556	867
Stutz	3	3	.500	850
Chalmers	3	3	.500	832
Mercer	3	3	.500	821
Buick	2	4	.333	821
Oldsmobile	2	7	.222	890
Velie	1	5	.167	821

Schedule.

Thursday night—Buick vs. Cadillac.

The Oaklands took two games from the Oldsmobile team, in an Elks' Club house tournament match last night. Zink rolled the only double century.

The scores:

OLDSMOBILE.

Hoyt	168	141	153
Strayer	143	154	162
Weiss	157	139	141
Woolston	171	169	183
Haurand	132	164	120
	771	767	761

OAKLAND.

Zink	208	162	162
*Gore	125	136	157
Starker	154	156	125
Simpton	183	190	134
Laing	140	178	177
	810	822	755

* Average, less 10.

CONGREGATIONALS BEAT METS IN S. S. LEAGUE

WESTFIELD S. S. LEAGUE.
Standing of the Teams.

	W.	L.	P.C.	H.S.
Holy Trinity	30	15	.667	989
Baptist	26	16	.619	953
Congregational	26	19	.578	978
Methodist	24	21	.533	979
Episcopal	14	31	.311	907
Presbyterian	12	30	.286	921

Schedule.

Tonight—Holy Trinity vs. Episcopal.

In the Westfield S. S. League match last night, the Congregational pinners garnered two games from the Methodists. Baker's bowling for the losers was high-class.

The scores:

CONGREGATIONAL.

Cowperthwaite	150	154	157
E. Randall	158	171	178
Squires	181	121	173
H. Randall	207	131	175
Kennedy	182	179	166
	878	756	849

METHODIST.

Baker	215	193	192
Terry	163	215	148
Taylor	126	151	113
Wilson	147	163	198
Allen	173	193	170
	824	915	821

YALE AND COLUMBIA VICTORS ON COURT

Score Over Harvard and Tigers, Respectively, in the College League.

P. H. S. COLLEGE LEAGUE.
Standing of the Teams.

	W.	L.	P.C.
Rutgers	5	1	.833
Yale	4	2	.667
Cornell	3	2	.600
Harvard	3	4	.429
Columbia	2	4	.333
Princeton	1	5	.167

Schedule.

Wednesday—Princeton vs. Cornell.

Yale got a little nearer to the lead in the P. H. S. College League basketball race yesterday afternoon by handing Harvard a handy trimming, 24 to 13. Columbia emerged from the cellar for the first time since the league started, and by so doing pushed Princeton into the hole by beating the Tigers, 13 to 2. Both of the winning teams had easy times gaining the verdict.

Yale started in scoring as soon as the whistle blew, and by the end of the half had the game practically won, but kept right on getting points in the second session. Clarkson was again responsible for the majority of the winner' score. Fawcett did good work for the losers for a few minutes at a time, but could not win the game by himself.

The score:

YALE.

	G.	F.	P
Estes, f	2	1	5
Newell, f	0	1	1
Duncan, f	3	0	6
Clarkson, c	4	2	10
Waglau, g	0	0	0
Chamberlain, g	1	0	2
Western, g	0	0	0
	10	4	24

HARVARD.

	G.	F.	P.
Wright, f	1	2	4
Hunt, f	2	0	4
Fawcett, c	2	0	4
Wiggans, g	0	0	0
J. Banks, g	0	0	0
Brown, g	0	1	1
	5	3	13

Score by periods:

Yale	12	12—24
Harvard	5	8—13

Referee, McDowell; timer, Masters; scorer, Van Hoesen.

Columbia is putting up a pretty good game, now that it has a strengthened line-up, and had little trouble in defeating Princeton, which is the weakest aggregation in the league. After losing four straight games, the Columbias are beginning to climb toward the top of the heap, and near the finish will likely be fighting for an upper berth. They held Princeton to one basket in the first half and did not allow them to score at all in the second session.

The scoring was pretty well distributed among the winners, with Keating leading, and the lone Princeton tally was made by McDonough on a long shot from guard.

The score:

COLUMBIA.

	G	F.	P
Carver, f	2	0	4
R Banks, f	1	0	2
Drier, f	0	0	0
Keating, c	2	2	6
Loizeaux, g	0	1	1
Taylor, g	0	0	0
	5	3	13

PRINCETON.

	G.	F.	P
Traynor, f	0	0	0
Tinsman, f	0	0	0
Connelly, c	0	0	0
McDonough, g	1	0	2
Christainsen, g	0	0	0
Cooper, g	0	0	0
	1	0	2

Score by periods:

Columbia	8	5—13
Princeton	2	0— 2

Referee, McDowell; timer, Master; scorer, Van Hoesen.

PLAINFIELD A. A. VS. K. C.; NEWARK VS. PLAINFIELDERS

The Plainfield Five will oppose the High Street Presbyterian church quintet on the Columbus Club court, Thursday night, in the doubleheader attraction, while the Columbus club boys will line up against the Plainfield A. A. Both exhibitions promise to be of the nip-and-tuck variety. The local girls defeated the Newarkers earlier in the season on the Newark court by one point, the score being 18 to 17. The Columbus Club boys defeated the Plainfield A. A. on the T. A. B. S. court also. The games will be followed by dancing.

—Until you have canvassed the readers of this newspaper on the matter, do not decide whether or not this may be a "poor time to sell" that property

NEWARK ELKS ROLL ON LOCAL ALLEYS TONIGHT

Arrangements were made last night to roll the Elks' Senior League match between the Newark and Plainfield teams on the local Elks' alleys tonight. The match was originally scheduled for last night, but was postponed some time ago.

PEGS' SECOND TEAM WINS AT PLAINS PARISH HOUSE

The P. E. G. S. second team went to Scotch Plains last night and defeated the Sunshine Weavers of that place on the Parish House court by a score of 29 to 10. Miss Ellen Doughty and Miss Christian Vestergard were the principal scorers for the Plainfielders, while Miss Jann scored three points for the Weavers. The Plainfield girls made the trip in an automobile and were entertained later in the evening at a dance.

The score:

P. E. G. S. SECONDS.

	G.	F.	P.
Christian Vestergard, f.	4	0	8
Ellen Doughty, f.	6	7	19
Mildred McAuliffe, c.	1	0	2
Vera Flynn, s. c.	0	0	0
Ida Brooks, g.	0	0	0
Lucy Johnson, g.	0	0	0
	11	7	29

SUNSHINE WEAVERS.

	G.	F.	P.
Miss L. Schlief, f.	0	1	1
Miss Weller, f.	1	0	2
Miss Jahn, c.	1	1	3
Miss A. Schenck, s. c.	1	0	2
Miss Bopp, g.	0	0	0
Miss E. Schenck, g.	1	0	2
Miss Clark, g.	0	0	0
	4	2	10

Referee, Miss Clara Smith; umpire, Miss Ruth Morris.

GRAMMAR SCHOOL GIRLS LOSE AT HOPE CHAPEL

A girls' team from the Plainfield Grammar School lost to the Hope Chapel girls on the Hope floor last evening, 6 to 3. The game was marked by very close guarding. The teams are now on even terms, the P. G. S. having defeated the Hope girls in a previous game.

The score:

PLAINFIELD G. S.

	G.	F.	P.
C. Gilliam, f	0	1	1
A. Harper, f.	0	2	2
D. Nash, c	0	0	0
E. Mutnick, s. c.	0	0	0
V. Mullen, g.	0	0	0
M. Searing, g.	0	0	0
	0	3	3

HOPE CHAPEL.

	G.	F.	P.
J. Snyder, f.	1	0	2
B. Overbaugh, f.	2	0	4
B. McMillan, c	0	0	0
J. Peterson, s. c.	0	0	0
M. Peterson, g.	0	0	0
M. Mortimer, g.	0	0	0
	3	0	6

Score by periods:

Plainfield G .S.	3	0—3
Hope Chapel	4	2—6

Referees—Misses Post and Leighs.

HANDICAPS HELP P. O. S. A. WIN OVER BARACA PINNERS

DUNELLEN BOWLING LEAGUE.
Standing of the Teams.

	W.	L.	P. C.	H. S.
O. Z. T.	7	2	.778	835
Jr. O. U. A. M.	5	4	.556	848
Baraca Class	7	8	.467	868
P. O. S of A.	4	5	.444	818
Foresters	4	5	.444	720
Firemen	6	9	.400	792

Schedule.

Tonight—O. Z. T. vs. I. O. F

A handicap of 50 pins helped the P. O. S. of A. team win two close games from the Baraca Class men on the Dunellen Presbyterian church alleys last night.

The scores:

P. O. S. of A.

G. Apgar	136	133	151
Voorhees	163	172	181
A. Giddes	152	118	120
Dealaman	167	148	153
Teeling	134	142	165
	752	713	764
Handicap	50	50	50
	802	763	813

BARACA CLASS.

Bache	157	168	172
Parker	181	156	198
Hodge	150	121	167
Tremeyer	190	158	124
Braun	190	156	153
	868	757	814

—People who board are nearly all newspaper readers. And there are times when the classified ads. have a very special interest for them.

—Going to build? See Saturday's Press.

ATHENIANS EASILY LICK QUEEN CITYS

Local Basketballers Will Meet Claimants of the World's Title.

The Queen City Five lost to the Athenians on the Plainfield High School court last night, 32 to 9. Bill Daniels caged half-a-dozen baskets.

On Washington's Birthday the Athenians will play the Royal A. C., of Paterson, at Plainfield High School, and on March 3 will go to New York to meet the Incorporators, a colored team that claims the lightweight championship of the world.

The score:

ATHENIANS.

	G.	F.	P.
Vaughan, f.	4	1	9
Greene, f.	2	0	4
Daniels, c.	6	1	13
Hedgeman, g.	0	0	0
Butler, g.	0	1	1
Clay, g.	0	0	0
Venable, f.	2	1	5
	14	4	32

QUEEN CITY.

	G.	F.	P.
Randolph, f.	0	4	4
Veland, f.	2	1	5
Carson, c.	0	0	0
Rutledge, g.	0	0	0
Braco, g.	0	0	0
	2	5	9

Referee, S. Davidson; timers, Chas. Greene, E. Thames; scorer, Venable.

BURMA'S COLOSSAL BUDDHA.

This Statue Is Said to Be the Largest in the World.

The largest monument of the human form existing in the east today, if not in the world, is the great reclining statue of Buddha near Pegu, in Burma, around which the government erected a building with lattice steel pillars to protect it from the elements. This colossus was brought to light during the construction of the railway that runs northeast from Rangoon to Mandalay.

While the permanent way was being banked up to protect the lines from occasional floods the engineer in charge required for the purpose of his work a harder ballast than the alluvial deposit over which the line was running could give him. Less than a mile away was a tree clad mound, and here, it was thought, suitable material might be found. The task of clearing away some of the trees took but an hour or so, and then shafts were sunk to find the needed stone. Before the diggers had gone down more than a yard they struck an enormous and fairly preserved figure of Gautama.

In actual length the statue is 180 feet and fifty feet high at the shoulder. The figure and its pedestal are of brick, covered with plaster. Since its discovery the plaster has been removed and painted over, the lox at the head and the finger nails gilded and the headdress decorated with glass jewels. The statue is thought to be about 500 years old, but no one knows its history, no reference whatever being made to it in Burmese legends or traditions.—Wide World Magazine.

Ruddy Mars.

There seems to have been no reason other than its suggestive color for the selection of the planet Mars as the celestial symbol of the war god. Yet it was universally so regarded in ancient times.

If we could tell why Mars is red we might hit upon the whole secret of that strange planet. Its color is probably due to some peculiar quality of its soil. It may be principally composed of material resembling our red sandstone, or it may be stained red by an abundance of iron in its rocks.

Suits to a T.

The clause "It suits to a T," meaning it fits exactly, is as old as the familiar instrument, the T square or T rule (so called from its resemblance to the letter T), used by mechanics and draftsmen for making angles true and for obtaining perpendiculars. The expression was in common use in the time of Dr. Johnson, who is quoted by Boswell as saying of Warburton, "You see they have fitted him to a T."

JUNIORS LEAD P. H. S. INTER-CLASS LEAGUE

Spurt Carries Them to Victory in Decisive Game With Sophomores.

P. H. S. INTER-CLASS LEAGUE.
Standing of the Teams.

	W.	L.	P. C.
Juniors	3	1	.750
Sophomores	2	2	.500
Freshmen	1	1	.500
Seniors	0	2	.000

The Sophomores put up a great scrap in the P. H. S. Interclass League yesterday in an effort to break the tie with the Juniors and jump in the lead, but the third year men spurted and won, 43 to 30. The Sophomores kept trailing about two points behind until a few minutes before the end of the second half, when the Juniors started dropping in basket after basket.

Noonan, who was high scorer for the Juniors, started off the scoring, and nearly every one then took a hand in it, Smith being the only man on the floor not to register a point. Daniels played his first game for the winners, and caged five baskets from all angles, while Alpaugh, although playing guard, was all over the court and did quite some tallying on his own account. Kyle and O'Donnell bore the brunt of the work for the losers.

The score:

JUNIORS.

	G.	F	P
Noonan, f	8	0	16
Daniels, f	5	0	10
Smith, c	0	0	0
Kline, g	3	0	6
Alpaugh, g	5	1	11
	21	1	43

SOPHOMORES.

	G.	F.	P.
O'Donnell, f	0	4	4
Kyle, f	5	4	14
Vail, c	2	0	4
Mills, c, g	1	0	2
Jackson, g	3	0	6
Snyder, g	0	0	0
	11	8	30

Score by periods:

Juniors	23	20—43
Sophomores	20	10—30

Referee, McDowell; timer, Van Hoesen; scorer, Van Hoesen.

—The tenant you ought to have is going to rent one of the houses or apartments that are advertised in this newspaper.

—That funny feeling Scoop gets in the classified page.

BAYLEY KNIGHTS WIN ALL THREE

Elizabeth Knights, Rolling at Home, Whitewash Bayonne.

CHAMPS AVERAGE 914.2

Grippe Leads, With Scores of 199, 206 and 215—Bayley Now Two Games Behind Star of Bethlehem, Which Won Three from Olives.

KNIGHTS OF COLUMBUS LEAGUE.
Standing of the Teams.

	W.	L.	PC.	HS.
Paterson	23	7	.767	965
Star of Bethlehem	27	12	.692	1014
Newark	18	9	.667	1053
Bayley	25	14	.641	997
Bayonne	24	21	.533	1040
Plainfield	20	22	.476	930
Ascension	18	21	.462	1032
Jersey City	15	21	.417	1002
Paulus Hook	15	27	.357	996
Olive Branch	4	35	.103	839

Schedule:

Tonight—Olive Branch at Ascension.

Bayley Council pinners took three games from Bayonne in a Knights of Columbus League match at Elizabeth last night, and hung on to the Star of Bethlehem, which team won three games from Olive Branch Saturday night.

The Champs averaged 914.2. Grippe averaged 206.2.

The scores:

BAYONNE.

Brown	177	180	201
Hughes	161	182	171
Chonko	174	176	127
Minton	178	147	123
Heiser	172	177	148
	862	862	775

BAYLEY.

Grippe	199	206	215
Cantwell	202	165	176
Kellaher	154	194	175
Schenck	188	172	160
Hasson	191	180	187
	934	917	893

—If you have something to rent, you have something to advertise—and something that it will pay you to advertise adequately and persistently.

—When discontent reaches a certain point, the furnished room advertisements become very interesting to some people.

Central Bottling Works
Telephone 229. Corner Somerset and Chatham Sts.
HENRY HAURAND, Prop.

Headquarters for High Grade
Beers, Wines, Liquors and Carbonated Beverages

We carry only reliable goods. Goods with a reputation. Goods that we guarantee and recommend.

Try our Leaders—Plainfield Club, (blend); C. B. W. Monogram, (blend); Elkwood Pure Whiskey, (straight); none better made.

We regret to state that we can not deliver goods in Plainfield but if you consider quality and prices you will find it will pay you to send for them. We call for empty bottles.

SEND YOUR CAR HERE
when it shows the least need of attention. We are amply equipped with facilities and skill to make any and all kinds of repairs on any kind of car. Don't wait for the damage to become serious. Such a delay may have very serious results.
AUTOMOBILES REPAINTED.
MARTIN AUTOMOBILE CO
304-312 PARK AVE.

The care we take in the selection of choice vintages will give you a reputation for good judgment when serving to your guests
WINES WHISKIES CORDIALS
We also strongly recommend Ballantine's Newark Ales, known throughout the United States for Quality, Strength and Flavor.
"Get the Three-Ring Trade Mark"
Tel. Plainfield 190. Prompt Deliveries.

CHANGED IRON TO COPPER.

Curious Transformation Wrought by Nature's Alchemy.

Not so very long ago a curious find was made in one of the copper mines at El Cobre, Cuba. These mines, once among the richest in the world, were abandoned for a long time on account of the insurrections in Cuba against the Spanish rule. In 1868 the coal supply was cut off by the insurgents, and consequently pumping became impossible, and the mines became filled with water.

After the Spanish war an American company bought the mines and proceeded to pump out the water. In one of the shafts thus made accessible was found what once represented an iron pickax as well as some crowbars. The metal in these implements had, it is said, turned to copper. Extraordinary as this may appear, it can be scientifically explained.

The water, filtering through the rock and the copper ore veins dissolved some of the copper, the solution containing sulphate of copper. As soon as the sulphuric acid in this solution touched the iron it at once dissolved that metal and deposited copper in its place, for sulphuric acid has a greater affinity for iron than for copper. In the process certain impurities which had existed in the iron were left behind undisturbed. The wooden handle of the ax was in good condition. The metal was porous and irregular in shape, but in the general outline preserved the form of the ax, somewhat enlarged in size.—Washington Star.

Heads of Cerberus.

The most famous of dogs is Cerberus, who watches the entrance to Tartarus. He has three heads, but Hercules dragged him to earth, and Orpheus put him to sleep with his lyre. The original dog cakes were given to Cerberus by the sibyl who led Aeneas through hell. They were made of flour and seasoned with poppies and honey. He must have been an opium fiend, as the celestial drug is made from poppies. A "sop to Cerberus" was one of these cakes given to the monster by Greeks and Romans as a bribe to let them in without molestation.

Call the Roll.

What has become of the women who used to settle their quarrels by cutting each other's clothes lines on wash day?

Where is the boy who stretched a line after dark across the path of the man whom he hated because the man told his father he caught him playing hookey?—Richmond Times-Dispatch.

When He Concentrated.

"Did the speaker impress you as being in deadly earnest?"

"Only once or twice."

"And what were those occasions?"

"When he lost his place and began to paw his notes wildly in an effort to find it again."—Birmingham Age-Herald.

—Find the "likely-looking" ads. in today's classified columns—and solve that problem of yours.

NOTICE TO CONTRACTORS.

The Board of Education of the City of Plainfield, N. J., will receive sealed bids at the Board room in the High School building, corner West Ninth street and Arlington avenue, in the City of Plainfield, at a meeting to be held on Monday, February 28, 1916, at 8 p. m., for the construction of a school building on Emerson avenue, Plainfield, N. J.

Plans and specifications can be obtained by bidders on application to Messrs. Wilder & White, Architects, 50 Church street, New York City, or at the office of the Board of Education in the High School Building, by depositing with the architects or with the Clerk of the Board a certified check for $15.00, payable to the order of the Board of Education of Plainfield, which check will be held until the return of the drawings and specifications.

Plans and specifications may be examined at the Board rooms in the High School Building.

The work will be let in four (4) contracts. 1st: For the General Construction. 2nd: for the Heating and Ventilating work. 3rd: for the Plumbing work. 4th: for the Electrical work. Separate bids will be received on each contract.

All bids are to be on forms furnished with the specifications and accompanied by a certified check on some solvent bank or trust company, payable to the order of the Board of Education, Plainfield, N. J., or a surety bond of a company authorized to do business in the State of New Jersey, in the amount of five per cent of the estimate submitted.

All bids or proposals are to be in writing and sealed and addressed to the Secretary of the Board.

Each bid must state explicitly upon what portion of the work it is based.

Upon the receipt of bids, or proposals, the Secretary will immediately proceed to unseal the same and publicly announce their contents in the presence of the parties bidding or their agents, provided such parties or their agents choose to be then and there present, and also to make a proper record of the prices and terms in the minutes of the Board.

No bids will be received by the Board previous to the hour designated and none will be received thereafter.

The Board reserves the right to reject any or all bids or to waive any or all formalities.

(Signed) A. A. TILNEY, Secretary.
Board of Education, Plainfield, N. J.
Feb. 7, 8, 10, 14, 16, 18, 21, 24, 26.

DIED.

HULL.—On Monday, February 7, 1916, Nancy, widow of the late Samuel E. Hull, in her 77th year. Funeral services on Wednesday, February 9, from the residence of her daughter, Mrs. Harry Bogart, 1437 Bradford avenue, at 2:30 p. m. Interment in Hillside cemetery. Relatives and friends invited without further notice.

DE NISE.—On Monday, February 7, 1916, Russell A., infant son of Alfred S. and Altha D. De Nise, aged 1 month, 26 days. Services at the parents' residence, 20 Grandview avenue, North Plainfield, on Thursday, February 10 at 1 p. m. Interment in the Evergreen cemetery.

TERRY.—At her residence, 331 East Third street, on Monday, February 7, 1916, Maria C., widow of Samuel C. Terry, aged 75 years. Funeral services at the Temple Baptist church, on Wednesday, February 9, at 2:30 p. m. Interment in the Evergreen cemetery.

PHONE YOUR ADS

ONE CENT A WORD

SCOOP THE CUB REPORTER — SCOOP INTERVIEWS A DOCTOR ON 'GRIPPE PREVENTION' — BY "HOP"

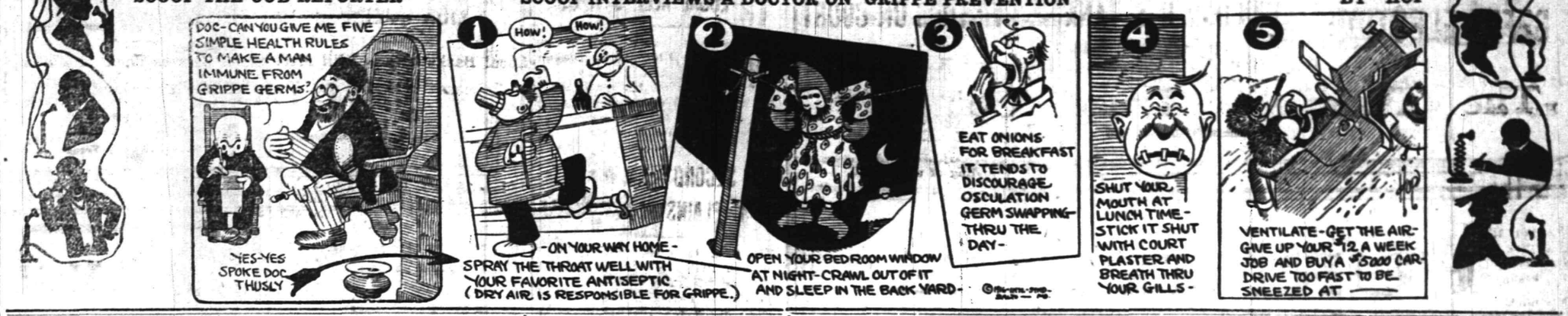

ANOTHER

AUCTION SALE

Of choice Household Furniture in the Lufburrow building, corner Central avenue and West Front street, on Wednesday, February 9, commencing at 2 p. m. Also on Thursday afternoon at the same hour, and will close the sale at 5 p. m. The following articles will be sold:

1 Grandfather clock, 1 antique clock, 1 mahogany sofa (antique), 1 small mahogany sofa (antique), 1 mahogany sette, several mahogany bureaus, several mahogany chairs and rockers, 1 mahogany round table 1 mahogany china closet, 1 mahogany wardrobe, 1 mahogany bureau, 1 large extension 1-4 oak table, 1 oval library 1-4 table, several oak sideboards and extension tables to match, 1 upright piano and pianola, 1 Calumet organ, 1 oak china closet, several couches, lot of statuary and a miscellaneous lot of storage goods that must be disposed of. Many other articles and everything in good condition.

ROBERT MURRAY, Auctioneer.
2 7 2

IN CHANCERY OF NEW JERSEY.

TO CATHARINE ANN MacCLYMONT and WILLIAM E. MacCLYMONT, her husband:

BY VIRTUE OF AN ORDER of the Court of Chancery of New Jersey, made on the day of the date hereof, in a cause wherein Rebecca B. Powell is Complainant, and you, Catharine Ann MacClymont and William E. MacClymont, her husband, are defendants, you are required to appear, plead, answer or demur to the Bill of said Complainant, on or before the tenth day of March next, or the said Bill will be taken as confessed against you.

Said Bill is filed to foreclose a mortgage given by Catharine Ann MacClymont and William E. MacClymont, her husband, to Rebecca B. Powell, the Complainant, dated September 16, 1911, on lands in the City of Plainfield, and you, Catharine Ann MacClymont and William E. MacClymont, her husband, are made defendants, because you own said lands or some part thereof.

Dated, January 7, 1916.

CODINGTON & BLATZ,
Solicitors for Complainant,
152 Park Avenue,
Plainfield, N. J.

COAL AND WOOD DEALERS.

Kindling and Grate Wood.
Prompt Deliveries. Orders received at
89 SOMERSET STREET
JOHN MOBUS
P. O. Box 320. Telephone 2538-J.

N. Meyers & Sons
COAL
COKE AND WOOD
Office tel. 1152-W. 121 Watchung Av.
Yard Tel. 1911.

PAINTERS AND DECORATORS.

James C. Hansen
DECORATOR
Dealer in
PAINTS, OIL, GLASS,
VARNISHES, ETC.
141 East Front St., Plainfield, N. J.
Distrubtor of John W. Masury & Son's Pure Colors, Ready Mixed Paints, Etc.

1916 WALL PAPERS
IMPORTED and AMERICAN GOODS
C. CONOVER & CO
Decorators, Painters and Paper-Hangers, Window and Plate Glass.
115 Elmwood Place. Tel. 1145

All Seasonable
PLANTS AND CUT FLOWERS
Floral Design Work a Specialty.
Chas. L. Stanley
Store 159 E. Front St. Tel. 928.
Greenhouses and Nurseries, 1126 South Ave. Tel. 331.

CLASSIFIED RATES.

One cent a word for first insertion, one-half a cent a word for each subsequent insertion of the same advertisement for less than one month. Fifty cents a line for one month. Double Charge for Capitals. No advertisement received for less than 10 cents. No display or black face type used in this column.

The Plainfield Daily Press cannot give information regarding advertisements for which answers are to be sent care of the Press. Persons replying to office addresses must mail or leave written answers as stated in advertisement.

No More Stitche Trouble. New Device. New Machine.
Our Double Tires Guaranteed not to break or wrinkle your tubes. One trial will convice you. Our prices no higher than our competitors. All makes of new guaranteed tires 40% off regular prices.
HUDSON DOUBLE TIRE CO.
269 Halsey Street, Newark, N. J.
10 2 6 mo tu-th-s

A. M. RUNYON & SON,
UNDERTAKERS
402 Park Ave. Telephone No. 45
Office open day and night.
Office of Hillside Cemetery.
New York Office 14 East 39th Street
Telephone Call 8341 Murray Hill
New York Embalmers' License 4699
New York State Registered License Undertakers No. 315.

Estab. 1868 Tel. 2254
J. J. & C. A. HIGGINS
UNDERTAKERS.
Private Funeral Chapel
109-111 West Fourth Street
Auto Cortege for Long Distance.

T. A. MOORE
UNDERTAKER
612 E Sixth St.
Tel. 741-R

Established 1872.
P. CASEY & SON,
Undertakers and Embalmers.
Office 100 North Ave | Telephone 2531 | Residence 417 W. 3rd St.
N. Y. Office, 10 E. 22nd St. Tel. 2094 Gramercy

L. L. MANNING & SON
STEAM GRANITE WORKS
Corner Central Ave. and West Front St. Opp. First Baptist Church. 'Phone 338-J.

EMPLOYMENT AGENCIES.

READ THIS—Murray's Employment Registry, 326 West Front street, near Grove, for reliable help; fees reduced, and very moderate. 'Phone 666. 2 13 tf

MRS. KELLER'S Employment Agency, 22 Somerset place, all nationalities. 'Phone 1724. tf

FOR SALE OR TO LET.

FARM for sale or rent, 30 acres land, good house and outbuildings; located 1½ miles from Clinton Avenue station, Plainfield. Apply, J. T. Vail, Plainfield. 1 8 tf

ROOMS AND BOARD.

APARTMENTS with private bath; also single room. 312 East Seventh street. 7 16 tf

THE WALDORF, 134 Crescent avenue, desirable rooms, with board. 1 25 1mo

WANTED—MISCELLANEOUS.

WANTED — Position as mother's helper by hour or day. Miss Brewster, 203 W. Fifth street. Tel. 1818-R. 2 4 4—Tu., F.

WANTED TO BUY.

RANGE — A coal range and gas range wanted. Address "Range," Press office. 2 5 3

HELP WANTED—FEMALE.

OPERATORS: EXPERIENCED. NAT LEVY & CO., 223 WATCHUNG AVENUE. 1 3 tf

AT ONCE—Girl to cook and help with house work. Abbe, 832 Webster place. 2 6 tf

WANTED — Dish washer and kitchen helper. 119 North avenue 2 7 2

GIRL or woman for general house work. Must sleep at home. Apply to Mrs. Rapalje, 724 Carlton avenue. 2 7 3

WANTED—White girl for general housework. 142 De Lacy ave. 2 8 tf.

WANTED — Protestant child's nurse (white). Must have good reference. Apply 434 West Seventh street. 2 8 tf.

CANVASSER WANTED—Must be a hustler; good money for one who can produce results. Address Canvasser, care Plainfield Daily Press, giving experience and references. 1 25 tf

FOR SALE

FIVE HORSE POWER, WESTINGHOUSE COMPOUND STEAM ENGINE, IN FIRST CLASS CONDITION, FOR SALE CHEAP. CAN BE SEEN BETWEEN 8:30 AND 5 DAILY AT THE DAILY PRESS OFFICE. 1 11 tf

FOR SALE—Safe; excellent condition; big bargain. Travelstamps office, 146 Park avenue. 1 26 tf.

MISCELLANEOUS.

ATTENTION is called to people suffering with sore throat. Nagle's specific for sore throat will relieve. 25 cents bottle. Cut rate drugs Nagle's, Front and Grove streets. 1 20 tf

WHY NOT brighten up your home? We have a full line of gas and electric portables, showers, domes, semi-indirects, store fixtures and gas and electric supplies, at the lowest prices in the city. Naylor & Naylor, 128 North avenue. 12 13 tf

M. A. BROWN—218 West Second street—Velvet gowns treated and steamed; fancy evening dresses dyed, mourning goods dyed. All these done at short notice. 1 11 tf

INSURANCE—ALL BRANCHES. AGENT FOR NATIONAL SURETY CO. J. T. VAIL. tf

HELP WANTED—MALE.

CANVASSER WANTED—Must be a hustler; good money for one who can produce results. Address Canvasser, care Plainfield Daily Press, giving experience and references. 1 25 tf

WHEELWRIGHT wanted. Edward H. Wyckoff, Millstone, N. J. 2 1 7

YOUNG MAN TO START AS OFFICE BOY; GOOD OPPORTUNITY FOR ADVANCEMENT. APPLY BOND MACHINE TOOL WORKS. 2 3 tf

WE TEACH you automobile driving and furnish car to go for examination. 341 Somerset street; Tel. 1815. 1 22 1mo

LOST AND FOUND.

LOST—Small silk handbag, containing money, between Park club and corner Front and Somerset streets. Reward if left at this office. 2 5 3

LOST—Between Washington and Liberty streets on Fifth, beads. Will finder please return to 308 East Fifth street. 2 7 2

LOST—Sealskin muff, Saturday, February 5, on Springfield road, near Mountainside village. Finder please return to Mrs. George S. Clay, 315 East Seventh street, Plainfield, New Jersey. Reward. 2 8 2

FOR RENT.

ATTRACTIVE, modern house, Golf avenue, near corner Woodland avenue; pleasant outlook, near trolley; eight rooms and finished garret, city water and bathroom, cemented cellar; lot 50 by 200; for sale on reasonable terms or rentable at $20 monthly; will repaint for desirable tenant. Edward C. Lunt, owner, 92 Liberty street, New York, or your own broker. 1 13 1mo

HOUSE to let, 738 West Fourth street; all improvements and barn. Inquire N. Meyers, 121 Watchung avenue. 1 13 tf

TO LET—Six room house, centrally located, North Plainfield, all improvements. Inquire A. Wilson, 29 Craig place. 1 31 tf

FOR RENT—For March 1st, six-room house on Farley avenue. $16.00 per month. Charles Ball, Scotch Plains, N. J. 2 8 10t

FOR RENT—May 1, house 302 West Eighth street, corner Madison avenue, all improvements; 3 bath rooms; hardwood floors; in A-1 condition; hot water heat. W. F. Arnold, City National Bank. 2 3 tf

TO LET—An apartment or for suitable offices; centrally located; opposite Proctor's. F. Linke, 227 West Front street; Tel. 157. 1 31 tf

7-ROOM House for rent, all improvements; $25.00. D. F. Dugan, 511 E. Seventh street. 2 4 3

TO LET — Four rooms, unfurnished; part improvements. 94 Grandview avenue. 2 7 4

MOVING PICTURE OR STEREOPTICON SHEET FOR RENT, big enough for the largest hall. Apply Daily Press office. tf

TO LET—Four room flat, first floor; part improvements; large garden; East Seventh street. Apply 306 East Front street. 1 28 tf

TO LET—House, 6 rooms; West End; $15 per month. J. T. Vail. 1 22 tf

TO LET—Opposite Proctor's, first floor, 6 rooms, all improvements; good location for business or office. Apply F. Linke. 2 2 tf

FOR RENT—9 room house, 1376 Arlington avenue. Lamar Van Syckel. 1 31 eod tf

STORE to rent, corner Watchung avenue and Fifth street. Apply, Neuman Brothers Co. 12 20 tf

MONEY TO LOAN

MONEY TO LOAN on bond and mortgage. J. T. Vail. tf

MONEY TO LOAN—First mortgage security; property centrally located. L. A. Clement, attorney, Babcock building. 2 9 tf

MONEY TO LOAN on mortgage. H. L. Linbarger, 197 North avenue; phone 955 tf

MONEY TO LOAN on mortgage. Manning & Curtis, 106 Depot Park. tf

MONEY TO LOAN on bond and mortgage. Mulford, opposite depot. tf

REAL ESTATE FOR SALE.

INCOME property for sale; good paying investment. Address Investment, care of Press. 4 16 tf

FOR SALE—Two double houses, centrally located on West Second street, ten rooms each. Annual rents, $648.00. First-class income and speculative proposition for quick buyer. HARVEY R. LINBARGER, 197 North avenue, opposite Depot 2 8 9 eod.

SITUATION WANTED—FEMALE.

COOK, with first-class references, wishes situation. Apply 507 West Third street. 2 5 3

AS TUTOR-GOVERNESS — Refined Englishwoman has mornings free; can teach English subjects, French and music. Present employer, Mrs. M. Knott, 119 Crescent avenue. 2 7 2

Mono Storage
Warehouse
North Avenue
Opp. Freight House
125 East Front Street

Put your moving day troubles on our broad shoulders—WE know HOW to move your home furnishings with the absolute minimum of worry and work to YOU.

FINE, MODERN EQUIPMENT, together with experienced, skilled men insure the safety of your property during the transfer period.

Our rates are well worth obtaining—an examination of our equipment will convince you that we can handle your problem perfectly.

HAND'S EXPRESS CO

AUCTIONEERS.

THE LEADING AUCTIONEERS
W. A. SCHORB & CO.
Also Dealers in Second Hand Furniture—Bought and Sold.
120 Madison Av., Jackson Bldg.
Telephone 2296.

ADVERTISEMENTS
—FOR—
NEW YORK HERALD, WORLD, TIMES, SUN, JOURNAL TELEGRAM, AMERICAN, BROOKLYN EAGLE, GLOBE
—AND—
NEWARK EVENING NEWS
RECEIVED
AT REGULAR OFFICE RATES.
PLAINFIELD DAILY PRESS
No Telephone Orders.
Cash Must Accompany Copy.

Carnations
a Specialty
FORRISTEL NURSERY
Successor to
BELLEVIEW AVE. NURSERY CO.
W. H. Forristel, Manager.
Tel. 1349.

Very Low Rates
—AT—
Murray's Storage Warerooms
Large and Small Rooms,
HOUSEHOLD FURNITURE, TRUNKS, ETC.
R. MURRAY, Auctioneer
326 TO 330 WEST FRONT STREET.
COR. GROVE. 'Phone 666.

L. MORALLER & SON
WATCHMAKERS AND JEWELERS
WATCHES
CLOCKS and
JEWELRY
Fine Watch and Clock Repairing a Specialty.
219 Park Ave. Phone 1967-J.

ORGANIZED 1864.
THE
FIRST NATIONAL BANK
OF PLAINFIELD
A COMMERCIAL BANK WITH SAVINGS and SAFE DEPOSIT DEPARTMENTS
FOUR PER CENT INTEREST PAID ON SAVINGS ACCOUNTS

Suburban Transit Company

Leave Plainfield for South Plainfield—Week days—a6.30, a7.20, 9.00, 11.45, 1.00, 2.00, 4.00, 5.00, 6.10, b9.00, 10.30, 11.15. Sundays—9.00, 12.00, 2.00, 4.00, 5.00, 9.00.

Leave South Plainfield for Plainfield—Week days—a7.00, a7.45, 9.30, 12.05, 1.35, 2.30, b4.30, 4.20 except Saturday, 5.30, 7.30, b9.30, 10.50, b11.45. Sundays—9.30, 12.15, 2.30, 4.30, 5.30, 9.30.

Leave Plainfield for Watchung—7.05, 8.15, f10.00, b1.00, g3.00, 4.15, b6.20.

Leave Watchung for Plainfield—8.00, 9.50, f11.15, b2.20, g3.45, 5.25, e7.30.

Leave Plainfield for Warrenville—d6.45, e6.15, 6.20, f10.00, g2.00, g6.20.

Leave Warrenville for Plainfield—7.40, f11.00, g3.20, g7.15.

Leave Plainfield for Stirling—8.15, b1.00, 4.15.

Leave Stirling for Plainfield—9.20, b2.00, 5.15.

(a) Except holidays.
(b) Saturdays only.
(c) Except Saturdays.
(d) Daily except Sundays, holidays, Monday mornings, and mornings after holidays.
(e) Monday mornings and mornings after holidays.
(f) Sundays and holidays only.
(g) Saturdays, Sundays and holidays.
R. W. CAMPBELL, Mgr., 310 Park Ave. 'Phone 130 Plainfield.

B. KIVATINOS
(Successor to Kivatinos & Jelling.)
Fancy Fruits, Choice Confectionery, Nuts, Cigars, etc. We make a Specialty of Olive Oil.
211 W. FRONT ST. Tel. 886-W

A. H. ENANDER
SANITARY PLUMBING, GAS FITTING, STEAM AND HOT WATER HEATING.
Contractor for Sewer Connections
125 WATCHUNG AVENUE.

—Most of the readers of this newspaper know a bargain when they read about it. Are you advertising one?

Money to Loan on Bond and Mortgage

This Company is prepared to loan money on improved real estate and charges no commission for so doing.

The Plainfield Trust Company

Resources $6,000,000.00

REAL ESTATE
INSURANCE
Harvey R. Linbarger
197 NORTH AVENUE.
Telephone 95.

SERVICE
CAPITAL $100,000

ARE YOU ABOUT TO BUILD?

If you are, and require additional funds, submit a loan to this Company.

We are in funds to make Bond and Mortgage loans, and applications will receive prompt attention.

Reasonable fees for title search—No commissions charged.

THE STATE TRUST COMPANY

OFFICERS:
R. Henry Depew, President.
E. F. Felckert, Vice President. M. C. Van Arsdale, Vice President.
H. C. Nash, Sec'y-Treas.

FURNITURE

Our February Sale

Is your opportunity to purchase the new FURNITURE you have been planning for at greatly reduced prices. There's not a single item in this SALE that does not represent a snug economy, a big drop in price that will appeal to everyone who appreciates good FURNITURE.

Colonial Bedroom Suit, Mahogany, Bed, Dresser, Chiffonier	$68.50
Mahogany Dining-room Suit, Extension Table, Buffet China Closet	$68.00
Mahogany Bedroom Suit, Adam style, Bed, Dresser, Chiffonier	$62.00
Bookcases, Mahogany and Oak	$9.35 up
Library Tables, Mahogany and Oak	$6.90 up
Mahogany Ladies' Desks	$6.85 up
Mahogany Music Cabinets	$7.00 up
Mahogany Saddle Seat Rockers	$4.85 up
Ladies' Writing Table, Mahogany and Oak	$9.85 up
Odd Mahogany Chiffoniers	$18.00 up
Ladies' Mahogany Sewing Stands	$9.50 up
Odd Mahogany Dressers	$19.90 up
Solid Mahogany Chevall Mirror, 22x54 plate	$34.50
Mahogany Colonial Clock, 8-Day Movement	$32.00

A Large Variety of Furniture at a Wide Range of Prices.

POWLISON & JONES
149-151 E. Front St. Plainfield, N. J.

THIS IS SKATING TIME

HOCKEY SHOES

And all sorts of Shoes suitable for skating are here in good variety.

M.C.VAN ARSDALE
127 E. FRONT ST.

HOTELS.

HOTEL WALDORF

HENRY WINDHAM, Prop.
144 EAST FRONT STREET.
Gottfried Kruger's Extra Beer on draught. Imported Wines, Liquors and Cigars. Hotel accommodations and private dining-room.

HOTEL SOMERSET

Newly Papered and Painted throughout. Table Board and Rooms by Day or Week.
Piel Bros. and Kruger's Beer on draught.
W. G. FEASTER, Proprietor.
27 Somerset St. Tel. 991.

Are YOU Going to Attend the MISSION?

Of course you are. Then remember the dates—February 13th to 20th, inclusive.

Grace Church
Seventh and Sycamore Streets.

WEINMAN'S CAFE

GENERAL NEWS TICKER.
Stock quotations.
Up to the Minute.
'PHONE 1527.

THE COAL SITUATION

The coal situation is commanding serious attention. Many of our customers are anxiously asking our opinion from day to day.

We do not pretend to know more than the other fellow, but we do not intend that our customers shall suffer if there is a coal shortage, and we are therefore keeping our bunkers filled to overflowing with the domestic sizes of coal.

This is only another evidence of our desire and ability to serve our patrons.

Boice Runyon Company
Established 1857.
Park at North Avenue
COAL, BUILDING AND MASONS' MATERIALS.

New Things at Abrams'

Made of soft gray kid, fine perforations down front and around the vamp. Invisible eyelets, slender medium pointed toe without tip. Light sole, two-inch heel.

M. ABRAMS
229-233 W. Front Street.

NEW JERSEY CENTRAL

TRAINS LEAVE PLAINFIELD.

For New York—2.10, 3.41, 5.08, 5.40, 6.52 except holidays), 6.27, 6.55, 7.22, 7.26 except holidays), 7.41, 7.44, (7.55 except holidays), 7.58, 8.12, 8.20 (except holidays), 8.26, 8.42, 8.59, 9.29, 9.53, 10.29, 11.27, 12.12 p. m.; 12.34, 12.58, 1.49, 2.20, 2.25, 2.39, 2.55, 3.11, 4.01, 4.13, 4.36, 5.39, 6.25, 6.47, 7.41, 8.27, 9.27, 9.30, 10.15, 10.39, 11.43 p. m. Sunday—2.10, 3.41, 5.40, 7.22, 8.58, 8.52, 9.34, 9.40, 10.37, 12.12 p. m., 12.39, 1.58, 1.17, 2.09, 2.15, 2.55, 3.17, 4.29, 5.24, 6.37, 8.14, 8.13, 8.27, 8.35, 8.39, 9.27, 10.20, 11.36 p. m.

For Newark—5.08, 6.27, 6.55, (7.00 through train to Newark), 7.41, 8.36, 9.29, 11.26, 11.27 a. m., 12.34, 12.58, 1.49, 2.39, 3.11, 4.13, 4.36, 5.29, 6.25, 6.47, 7.41, 8.27, 9.30, 11.36 p. m. Sunday—7.23, 8.52, 9.34, 10.3 a. m., 12.39, 12.58, 1.17, 2.09, 2.55, 3.17, 4.29, 5.34, 7.14, 8.12, 8.35, 8.39, 9.27, 10.5 p. m.

For Easton, Bethlehem, Allentown and Mauch Chunk—5.18, *8.20, 9.44, 11.27 a. m., 2.00, 5.24, 5.44 (6.59 to Easton) p. m. Sunday—5.19, *9.44, 10.57 a. m., 1.58, 4.44, 7.05 p. m.

For Wilkesbarre and Scranton—5.18, 9.44 a. m., 5.44 p. m. Sunday—5.19, 10.57 a. m., 5.44 p. m.

For Red Bank, Long Branch and Asbury Park, etc.—3.41, 8.12, (9.53 a. m. Red Bank), 11.27 a. m.; 12.34 Saturdays only), (12.58 Red Bank only), (3.11 Red Bank only), 4.13, 4.36, 6.25, 8.27, 11.43 p. m. Sundays—3.41, 8.52 a. m., (9.40 Red Bank only), (2.15 Red Bank only), 5.17, (8.13 Red Bank only), 8.35 p. m.

For Atlantic City—3.41, 9.53 a. m. (12.34 Saturdays only), 3.11 p. m. Sundays—9.40 a. m., 2.15 p. m.

For Philadelphia—6.38, 7.39, 9.02, 10.43, 11.54 a. m., 12.42, 1.54, 2.45, 4.45, 5.13, 6.47, 7.47, 9.46, 10.48 p. m., 1.20 a. m. Sundays—9.02, 9.39, 9.57, 10.39, 10.43, 11.41 a. m., 12.42, 1.44, 2.45, 3.42, 4.39, 4.45, 4.56, 5.39, 6.39, 6.47, 8.47, 9.46, 10.55, 11.54 p. m., 1.20 a. m.

For Baltimore and Washington.—Daily 9.02, 10.43 a. m., 12.4 2.45, 5.45, 6.47 p. m. Except Mauch Chunk 3.41.

ARRIVAL AND DEPARTURE OF MAILS AT PLAINFIELD POSTOFFICE.

NEW YORK MAILS. Arrive—5.20, 8.00, 8.40, 11.45 a. m., 1.30, 2.30, 5.00, 5.30, 8.30 p. m., 12 midnight. Close—6.30, 7.45, 10.00, 10.45 a. m., 12 noon, 2.00, 3.50, 5.45, 7.45, 9.00 p. m.

SOMERVILLE AND EASTON. Arrive—8.40, 10.45 a. m., 12.45 and 7.08 p. m. Close—6.30, 7.45 a. m., 1.30, 4.30 p. m.

PHILADELPHIA—Direct. Arrive—5.30, 8.00, 9.40, 11.45 a. m., 1.30, 2.30, 7.0 p. m. Close—6.30, 11.30 a. m., 1.30, 3.50, 6.50, 9.00 p. m.

THROUGH FAST MAIL FOR EAST. Close—12 noon, 2.00, 3.50, 5.45 p. m.

DIRECT THROUGT FAST MAIL FOR WEST. Close—6.30, 11.30 a. m., 1.30, 5.00 and 9.00 p. m.

PENNSYLVANIA. West of Easton. Close—6.30 a. m., 1.30, 5.00, 7.00 p. m.

ELIZABETH—Direct. Arrive—5.20, 8.40 a. m., 1.30, 2.00, 5.30 p. m. Close—7.45, 10.0 a. m., 12 noon, 5.45, 9.00 p. m.

NEWARK—Direct. Arrive—5.20, 8.45 a. m., 1.30, 2.30, 5.30 p. m. Close—6.30, 7.45, 10.45 a. m., 12 noon, 2.00, 3.50, 5.45, 9.00 p. m.

WATCHUNG. Arrive—1.00, 6.45 p. m. Close—9.00 a. m., 5.30 p. m.

WARRENVILLE. Arrive—1.00 p. m. Close—2.00 a. m.

SUNDAY MAILS. Office open from 9.30 to 10.30 a. m.

A. E. HOAGLAND, P. M.

WISE MEN KNOW

That we give the best values in Clothing and Furnishings. We carry only the most reliable merchandise and if you come here to buy we're certain you'll be satisfied.

Regular $1.50 Manchester Shirts, reduced to	1.00
Regular $1.00 Pajamas, reduced to	59c
NEW STYLES IN SPRING HATS are here in Derbies and Soft Hats; price	2.00

Schwed Brothers
Over Thirty-One Years Right Here
Front St., Opp. Park Ave.

Hard Problem

BOY'S SHOES

If you don't get satisfaction, SEE US.
If he is hard on Shoes, SEE US.
If you don't get your money's worth, SEE US.
If your are not buying of us, GET WISE.

Sizes 8½ to 11— **$1.50 to $2.00** | Sizes 1 to 5½ **$1.50 to $3.00**

A. K. WILLETT
107 Park Ave

Have You Headache?

Do your Eyes burn or itch?
Do they feel tired or strained?
If so, have your Eyes examined;
Your glasses may need changing.

STILES & CO
Philadelphia Eye Specialist
AT 107 EAST FRONT ST.
EVERY THURSDAY.
Hours 10 to 5.

PLAINFIELD WINDOW CLEANING COMPANY
H. MERSTRICH, Prop.
Stores, Offices, Private Residences, New Buildings Cleaned, Scrubbed and Oiled. Office, 121 Liberty St.; Tel. 1945.

Photographs of Plainfield property For Sale or Rent on file for inspection. All kinds of Insurance.
EDMUND RUSHMORE
REAL ESTATE AND INSURANCE
SINGER BUILDING, NEW YORK.
10 19 6 mos tu-th-s

—That funny fellow Scoop is on the classified page.

Hoagland's Express

W. H. CARKHUFF, Successor.
FURNITURE AND PIANO MOVING
OFFICE, 124 WEST SECOND ST
Telephone 8[illegible]

AUTO BUSES

Dances, Parties, Lodges, etc.
Parties from 18 to 50 people transported any distance at reasonable prices.
SUBURBAN TRANSIT CO.,
R. W. Campbell, Mgr.
10 Park Avenue. 'Phone 13[illegible]

AWNINGS
UPHOLSTERING
WINDOW SHADES
Frank G. Wikoff
721 W. Fourth St. Tel 1746

FLOORS

HARDWOOD AND PARQUET
Old Floors Refinished.
S. E. WARD & CO
108 Depot Park. Manning Building.
Plainfield, N. J. 'Phone 470.

REAL ESTATE
INSURANCE
MANNING & CURTIS
106 DEPOT PARK

Established 1868.

CHOICE PICTURES, DAINTY MIRRORS AND UNIQUE PICTURE FRAMES.

AT

Swain's
317 W. FRONT STREET,
Plainfield, N. J.

Assortment larger than ever and prices very reasonable.

Artists' materials, Regilding, etc.

HODGE'S PHARMACY
Y. M. C. A. BUILDING
BELLE MEAD SWEETS
Telephone 62.

Steady Work for Good Men

A limited number of men can secure positions as motormen or conductors on Public Service Railway by applying at Waiting Station, Watchung Avenue, Plainfield, any Friday between 9 o'clock and noon.

All-year jobs at good pay. 2 5 tf

HERE AND HEREAFTER.

Not only is cleanliness next to Godliness, but the penalty of uncleanness is fire—both here and hereafter.

We can insure you against loss by fire while you're here, but not hereafter.

FREDERICK A. MARTIN CO.
(Successor to Elston M. French and J. C. Pope & Co. Insurance Agency)
171 NORTH AVENUE Telephone 2304
Insurance Mortgages Real Estate
The Oldest Insurance Agency in This City.

ORGANIZED 1875

A Matter of Importance to You

The money you deposit in a Savings Account with the City National Bank will be working for you all the time—paying you regularly 4% dividends—piling up a surplus fund—making you happier—more independent—more self respecting.

A Savings Account is of great importance to you—it concerns both your present and your future.

Come in and let us tell you more about it.

4% Interest Paid on Saving Accounts.

CITY NATIONAL BANK
PLAINFIELD, N. J.

No exchange on out-of-town checks. Our checks collectible at par through the Federal Reserve Bank of New York and New York Clearing House.

SOMETHING TO THINK ABOUT.

Sixteen hundred homes burn in this country every week.

Rubbish in the cellar is neither safe nor sanitary.

Safety matches are as cheap as ordinary matches and not one-tenth as dangerous.

An insurance policy from this office will fully protect you against any loss by fire.

Auto fire 1%.

REAL ESTATE LOANS RENTS **GEO. M. CLARKE CO.** Babcock Bldg. Telephone 266 Plainfield.
INSURANCE OF ALL KINDS.

WE'RE GOING TO MOVE!

On and after February 14, 1916, the Plainfield Daily Press office will be located at 193-195 North avenue.

PLAINFIELD DAILY PRESS

THE WEATHER.

Partly cloudy and somewhat colder tonight. Thursday fair and colder; moderate west winds.

Established May 10, 1887. TEN PAGES PLAINFIELD, NEW JERSEY, WEDNESDAY, FEBRUARY 9, 1916. TEN PAGES Two Cents a Copy, $5 a Year.

GIRLS OF PAST AND PRESENT DAY

Y. W. C. A. to Present a Pageant at the High School Auditorium.

A HISTORICAL PICTURE

Will Show the Growth and Development of Association Work for Fifty Years—Complete List of Those Who Will Take Part.

The second demonstration in connection with the jubilee celebration of the fifty years of Young Women's Christian Association work in America will be in the form of a pageant, to be given by the local association in the High School Auditorium, on Tuesday night, February 22. The presentation, which will begin at 8:15, will be absolutely free to the public. "Girls of Yesterday and Today" is the title of the production, which historically portrays the association life from its infancy up to the present day, namely, the beginnings, something of its growth through the years, and its present work. The pageant has but two speaking characters, "the "Girl of 1866," taken by Miss Marguerite Ritchie, and the "Girl of 1916," taken by Miss Hazel Selby. These characters will represent to the audience the needs of their day, interpreting the action on the stage, but do not themselves take part in it. The pageant consists of four parts: The prologue; scene one, beginnings; scene two, the procession of years; scene three, the present day.

In the prologue, the Girl of 1866 soilloquizes on the new and strange conditions which women of that day were facing, and to illustrate these conditions groups of girls beginning to earn their living cross the stage. Scene one, the beginnigs, is the answer to this need. A group of women, encouraged by the success of a Young Women's Christian Association in Boston, are meeting to organize a similar work. Scene three, the procession of years, reveals each year's service of the association and the growing membership of the association down to the present day. Scene three, the present day, suggests some of the activities of the association today and introduces some of the many kinds of girls who have a part in its life. At the close, the early scene is again shown, recalling the faith and courage of those who made possible the beginning of the association.

The following Y. W. C. A. members will take part in the pageant. Misses Marguerite Ritchie, Hazel Selby, Margaret Ewart, Mildred Brown, Kathleen Finckle, Marian Reed, Doris McCarrick, Marian Doughty, Estelle Homain, Ellen Doughty, Mary Heidt, Mary Sedlacek, Ruth Wean, Clara Bush, Mary Mair, Ruth Martin, Mildred Caleen, Dorothy Auten, Ethel Blazier, Cornelia, Christoferson, Emily Coriell, Marian Englehardt, Anne Smith, Clara Hallard, Virginia Sminck, Nettie Steiner, Mabel Townley, Emily Pleydell, Beatrice Gardner, Arline Chandler, Julia Garbera, Mary Hoinak, Hannah Lassen, Helen Bosko, Gladys Larrabee, Ethel Hazel, Gladys Albert, Delia McNnulty, Mary Hunt, Elizabeth and Marie Cruthers, Luga Fox, Viola Monday, Helen Roseberry, Alma Allegar, Bessie Gourlay, Caroline Baker, Myrtle Fedderman Alma Fisher, Mabel Douglas, Henrietta Englehardt, Marion Avery, Mary Doughty, Mary Heidloff, Florence Hicks, Alice Hicks, Evelyn Tennyson, Eleanor Sminck, Dorothy Dallas, Marian Chipman, Gertrude Mair, Ella Coddington, Corrine Tennyson, Flora Krausse, Georgia Ricker, D. Fedderman, Evelyn Manley, Helen Carr, Hazel Creveling, Elizabeth Heinburg, Marguerite Conway, Alma Meyers, Dorothy Canimerer, Dora Soetzen, Mrs. Palmer, Mrs. Aungst, Mrs. Griffiths and Mrs. VanLeer.

WANT SCHOOL NAMED FOR LATE TEMPERANCE LEADER

The Board of Education at its monthly meeting last night fixed Monday night, February 28, as the time for receiving bids for the new East End school. It was announced that the plans have been approved and are now on file at the High School where they can be seen by contractors who wish to submit estimates. The cost of the building and furnishings will be about $30,000.

The Board received a communication from the local W. C. T. U. requesting that one of the new schools be named the Frances E. Willard in honor of the woman of that name who was for so many years national president of the union. The matter was referred to a committee. It will be the duty of the board to give a name to the Evergreen avenue school as well as the one in the East End of the city.

Everybody knows what it means when Van Arsdale announces his Annual Shoe Sale. It starts tomorrow morning ***

MAKE ZEPPELIN FIGHTERS HERE

London Depending on Plainfield for Protection From Air Raiders.

AIR EXPERT IS HEARD

He Tells of Modern Feature of Local Sloane-Day Tractor Which Makes It Most Formidable Anti-Dirigible Craft Known.

London, looming big, bulky and helpless in the night, when viewed from the fighting cabin of a Zeppelin, is depending upon Plainfield for the protection of her men, women and children from these murderous attacks from above, according to G. Douglas Wardrop, editor of the Aerial Age and one of the greatest aeronautical experts in all the world.

Mr. Wardrop spoke to members of the Men's Club, of the Crescent avenue Presbyterian church, at a dinner given last night in the church parlors. His subject was "Aircraft in War and Their Influence on Social Reconstruction," and he gave a complete history of the heavierlthan-air machine from its birth in the workshop of the Wright Brothers to its bloody records of today in the battlefields above the clouds that hover over Europe's struggling armies. He also told of a vision of the aeroplane of the future, and made his prophesy, not as a dreamer, but as a matter-of-fact engineer, when he said that only a few years would see every city, every town and every village in the United States a refuge for the air traveler and his machine, as every crossroads now holds a garage for the motorist.

The most interesting part of the talk of Mr. Wardrop was that in reference to the aerial fighting. He showed wonderful pictures of aeroplanes and dirigibles in action in Europe. Most of his hearers were astounded when he compared a modern Zeppelin with an ordinary city block, and they found that the great dirigible was longer than two full sections of an ordinary city street. Mr. Wardrop explained that there was little defense from the attacks of a Zeppelin because of its remarkable ability to rise quickly. This, he said, would soon be offset by an aeroplane that will rise almost as quickly. The French are experimenting with one that they hope will prove

(Continued on page 2.)

LADIES' AUXILIARY INSTALLS OFFICERS

Entertainment and Supper Features of Affair Held at Saengerbund Hall.

The Ladies' Auxiliary of the Gesang Turn Verein installed officers in Saengerbund Hall last evening as follows: Mrs. Charles Schantz, president; Mrs. Herman Klinsman, vice-president; Mrs. Caroline Mentzenbach, financial recretary; Mrs. Carl Felber, corresponding secretary, and Mrs. Fred Frick, treasurer. The officers and the members of the singing section of the Gesang Turn Verein were present with their wives.

A pleasing program of entertainment was given in connection with the installation, the committee in charge being Mrs. Charles Meyer, Mrs. John Retzer, Mrs. George Richter, Mrs. Adolph Barry and Mrs. Leopold Kuntz. From 8 until 10 o'clock the time was pleasantly spent in bowling singing and playing cards. At 10 o'clock a sumptuous supper was served. The tables were handsomely decorated with flowers. The new officers, each of whom wore a carnation, had a table by themselves.

Following the supper, Mrs. Schantz, the new president, reviewed the work of the Gesang Turn Verein during the past year. She was followed by Henry Haurand, the treasurer of the society. Mr. Haurand spoke for President A. W. Hauck, Jr., who was detained at home by the illness of his wife, in behalf of the singing section and the society iin general. He lauded the members of the auxiliary for the work which they had done during the past year. August Wolf, the financial secretary, also made a speech of commendation, which was greatly appreciated by the women. After the speechmaking, there was dancing until 2 o'clock.

MRS. HULL'S FUNERAL.

The funeral of Mrs. Nancy Hull, widow of the late Samuel E. Hull, was held at the home of Mrs. Harry Bogert, a daughter of the deceased, at 2:30 o'clock this afternoon. Rev. C. E. Gillespie, pastor of the Grace M. E. church, was the officiating clergyman. Burial was at Hillside. The pall bearers were relatives of the deceased.

WATCHUNG TROOP ASS'N ORGANIZED

Civil Body of First Squadron, Cavalry, is Now Established Here.

OFFICERS ARE CHOSEN

Three Corporals Elected to Meet the Growth of the Troop—Captain Borden Names Trustees for Three Years.

The Watchung Troop Association, incorporated under the laws of the State of New Jersey, a civil organization of Troop D., N. G. N. J., was formally established last night at a meeting of the troop members at their headquarters, 1120 Putnam avenue. The trustees named in the articles of incorporation—Albert G. Borden, captain of the troop and ex-officio president of the Association, Lieutenant Daniel Runkle, Sargeants Brown Rolston, James M. Charles Arthur G. Ransome, Sherman Joost and Corporal Robert H. Cox—were selected to constitute the first boarc of governors.

After the adoption of the by-laws of the Association, three more corporals, demanded by the growth of the troop, were elected: Robert H. Cox, Marston Butfield, formerly lance-corporals, and William B. Tyler. Three new recruits: Warren Avkerman, Reginald Ralli and Lucius T. Coons—were then sworn in

The foundation of the Watchung Troop Association was the expression of a wish long entertained by the members of the troop that some appropriate method be found by which they could be brought together in other than a purely military way; and the purposes and activities of the Association are suggested by the committees named in the by-laws—the admission, athletic, finance, house, historical, recruiting, horse and rifle and pistol committee. According to the by-laws, two members of the Board of Governors, other than the president, hold office for three years, two for two and two for one. Captain Borden named Messrs. Runkle and Rolston for the first pair, Messrs. Charles and Ransome for the second, and Cox and Joost for the third.

At the first meeting of this Board of Governors, held at the end of the evening, Lieutenant Runkle was elected vice-president, Harvey Fisk, secretary, and William B. Tyler, treasurer.

The next drill of the troop will take place in Plainfield as usual on Thursday night, dismounted, but on the following Thursday a full mounted drill will be held at the Roseville armory in Newark.

The question of the name for the civil organization of the troop was a matter of a great deal of discussion; but everyone was satisfied with the name adopted, "Watchung Troop Association. It was felt that no other name could so appropriately and definitely stamp the troop with its locality as would the name of that range of mountains which is Plainfield's most conspicuous and most beautiful natural feature.

MANY FEATURES PLANNED FOR MASQUERADE BALL

A feature of the masquerade ball to be held Friday evening in the Hartridge auditorium, will be the music which will be furnished by two orchestras from New York city. The Eureka Quintet of colored artists is well-known here, as well as McKee's orchestra, both having played at many brilliant society functions in New York City. The ball will commence at 9:30, the committee in charge being composed of Messrs. Thomas M. Day, 3rd; Kenneth J. Browne, Roger D. Mellick, Murray Rushmore and John C. Martin. Late in the evening a supper will be served by a Newark caterer.

DROP FORGE MAN BURNED.

Joseph Delaney, of South Plainfield, employed as a drop forge man, at the Spicer plant, was burned about the face and head yesterday by a sudden burst of flame at one of the forges. He was taken to his home, and Dr. Pittis gave treatment later. The burns are not serious.

Not every thing is reduced, and there is not every size and every width in every shoe placed on sale. But there are enough to give the majority some elegant values in shoes at Van Arsdale's midwinter sale, which begins tomorrow. Read his ad. and get the story. ***

PENSION MONEY FOR POLICE.

The $1,225 appropriated for this year's pensions by members of the Common Council at the meeting of Monday night was for the police pensions and not those of the fire department, as was printed in yesterday's edition of the Press.

ESTABLISH OFFICE AT THE Y. M. C. A.

All Information About Biederwolf Revival to Be Obtained at the Association.

Headquarters for the coming Biederwolf meetings have now been established at the Y. M. C. A. An office has been fitted up in one of the rooms where all data regarding the campaign will be on file for ready reference by the several committees. The office will be open daily from 9 a. m. to 10 p. m. Mrs. Marion Coutts has been retained as office secretary and will be on duty from now until the close of the campaign, about June 1. Mrs. Coutts will be on duty from 10 a. m. to 6:30 p. m. every day except on Sunday. All correspondence may now be carried on from headquarters which should be a great convenience, especially to the different chairmen.

Organization of the various committees continues, those of the finance, building, press, entertainment, music and canvassing being completed. The preparatory work of a number of these committees in itself will be worth while, especially that of the canvassing committee, of which Rev. E. C. Conover is chairman. This committee has divided the city and borough into seventeen districts, each one will be in charge of a committee, the head of which will be known as a supervisor, and this committee will take a religious census of each district, visiting every family within that territory. This will give the canvassing committee a vast amount of data, the permanent value of which is hard to estimate. This committee will meet next Sunday afternoon at the Y. M. C. A. building at 4 o'clock, when details regarding this census will be decided upon.

The first session of the class in personal evangelism, under the leadership of Rev. Dr. B. S. Hudson, chairman of the personal workers' committee, will be held at the Y. M. C. A. building, Monday evening, February 14, at 8 p. m. The purpose of this class is to train personal workers with special reference to the Biederwolf campaign, and the course will run from six to eight weeks, the sessions being held weekly.

A very important meeting of the devotional committee will be held at the Y. M. C. A. building tomorrow afternoon at 3:30 p. m. All memberrs of this committee are urged to attend.

SCOTCH EVANGELIST BEGINS A REVIVAL

Services to Be Held Every Night in the German Reformed Church.

Rev S. A. Renicks, the Scotch evangelist, preached his first of a series of sermons at the Germon Reformed church last night under the auspices of the Christian and Missionary Alliance. His topic was "Believers' Inheritance in Christ, showing what has been bequeathed to the children of God in the will of Christ, some of the things mentioned being peace, joy, friendship, power and rest. The message was inspiring and helpful.

Mr. Renicks has just closed a series of meetings at a Baptist church in New Britain, Pa. He is a man of wide experience in evangelistic work in this country, as well as abroad. For the past twenty-five years he has been conducting revivals in Scotland, Ireland, Canada and the United States, having crossed the Atlantic Ocean eleven times.

The evangelist will preach every night except Sunday, February 13, for at least ten or twelve nights. He will also speak at afternoon services on Friday and Sunday at 3:30 o'clock. His subject tonight will be "The Greatest Need of the Church." Those interested in the Biederwolf campaign are urged to hear this sermon.

KENNEL CLUB'S SHOW WILL BE HELD IN CO. K ARMORY

It was announced today that the Plainfield Kennel Club's open match show to be held on March 4 will be staged in Co. K's armory and the hall adjoining, the two halls which were used last week for the Co. K fair. This will give 7,200 square feet, more than ample room to provide for the number of dogs to be shown.

The premium lists will be mailed about February 21. The judges will probably be announced next week. More than fifty trophies have now been put up, and the club membership has gained nine more in the last ten days.

LONGER HOURS ON SATURDAY ONLY

A. E. Force Favors Change in Law Regarding Women Clerks for But One Day.

REASONS ARE GIVEN

Customers Demand That Girl Clerks Be Present to Wait on Them all Day Saturday and Change is Proposed Only for Accommodation.

Some misunderstanding has arisen among Plainfielders as to the remarks made by A. E. Force at the meeting of the Business Men's Association on Monday night, which were reported in last night's Daily Press. The headlines of the article created the impression that Mr. Force favored the repeal of a law now in force which forbids the working of female clerks for more than ten hours a day. Mr. Force's remarks were directed exclusively to the subject of working hours on Saturday, as was plainly stated further down in the article in question.

In discussing the matter this morning, Mr. Force stated that his clerks worked but eight a a half hours daily, except on Saturday, and that it was principally to accommodate his women customers, who wish women clerks in the store from 8:30 on Saturday morning until 10 in the evening, that he urged the necessity for a change in the law to apply to that day only. Mr. Force has never favored long hours of employment, except on Saturday, and then only because of the demands of the public that the store remain open until 10 o'clock. He was the first merchant to suggest that Plainfield stores try the plan of closing at noon on Saturdays during the summer months, as is done in some of the big city stores, but the plan did not meet with favor with a majority of the merchants when it was brought up in 1914. His is the only store in Plainfield that opens at 8:30 a. m. throughout the year.

In the same article it was stated that Herman Schwed, president of the organization, approved of Mr. Force's remarks. Mr. Schwed's statement also applied only to Saturday employment. While the mater was set forth clearly in the article in question as to the stand taken by the members of the Association, there was room for doubt as to the intentions as expressed in the headlines, and the Daily Press willingly prints this statement to set the members right.

It has been suggested that in order to comply with the present law that the women clerks be worked in shifts, that the store might remain open 8:30 a. m. to 10 p. m., but this has proven unsatisfactory, as if some of the clerks are required to come in at 8:30 they will necessarily have to go home at 8:30 in the evening, thus reducing the working force at the busiest time of the day. It has also been tried to grant them an hour extra time at their luncheon and supper hour to offset this, but by so doing it reduces the force until there is not sufficient help to care for the trade in these hours. It is true that extra employes could be engaged for Saturdays, but Mr. Force contends that such action would increase the cost of merchandise to the consumer.

VAN ARSDALE'S MID-WINTER SALE WILL START TOMORROW

Details for Van Arsdale's annual mid-winter shoe sale appear on another page of this issue, announcing that all discontinued lines of men's, women's, misses', children's, boys' and youths' shoes will be sold at reduced prices, as well as some regular lines in men's and women's classes. Van Arsdale's semi-annual clearance sales to make way for new stock are well known to Plainfielders, and many have been awaiting this opportunity to supply themselves with footwear.

The public in general is familiar with the manner in which these shoe sales are conducted by the well-known East Front street merchant, and it is needless to say that every effort will be made to satisfy customers in price and quality.

FUNERAL OF JOSEPH BOHL.

Many relatives and friends from this city, Newark and other places attended the funeral of Joseph A. Bohl, held this afternoon at his late residence at 437 West Fifth street. Rev. Dr. C. M. Anderson conducted the service. The floral tributes included a handsome set piece from the Borden Milk Company's Employes' Benefit Association, of which Mr. Bohl was a member. Six of the Borden route salesmen acted as pall bearers. Interment was made in Hillside cemetery.

Van Arsdale begins his annual Midwinter Shoe Sale tomorrow morning. Read his announcement in today's ad. ***

INSPIRING TALKS FEATURE MEETING

Mid-winter Endeavor Conference of Local Union is Largely Attended.

METHODS DISCUSSED

J. T. Sproull, State President, A. C. Estes and J. Duer Randloph Are Among the Speakers—Netherwood Society Get Banner.

Inspiring addresses following a conference-supper were features of the mid-winter mass meeting of the local Endeavor Union held at the First Baptist church last night. There were more than 200 Endeavorers present and the meeting was marked by unusual interest and enthusiasm. The supper was served at 6:45 o'clock under the direction of Miss Dolly Bolsterle. There were nine tables in charge of the chairmen of the various committees and at each there was a discussion of methods.

Following the supper there were two-minute addresses from these heads of committees: Lookout, T. W. Day; prayer meeting, Miss Mabel Cronce; missionary, Miss Mary Mortimer; good citizenship, Clarence B. LaRue; music, Horace J. Martin; officers, Robert Butler; social, Miss Dolly Bolsterle; finance, George Hoagland, and publicity, Nathan S. Wardner. These proved helpful to the Endeavorers.

As president of the local union, Robert Butler was in charge of the meeting, and after the devotional exercises conducted by Rev. Dr. Philip B. Strong, there was the roll call of societies by Miss Hahn for the purpose of determining which one was to receive the attendance banner. The society from the Netherwood Reformed church with an attendance of 79 per cent. secured the banner.

Other high percentages were: Warren chapel, 76; First Presbyterian, Dunellen, 60; Wilson Memorial church, Watchung, 53; Evona chapel, 50, and First Presbyterian, Plainfield, 44. James Carson, of the Netherwood Reformed church society, accepted the banner on behalf of the society.

Then followed the addresses of the evening, J. Duer Randolph, of Elizabeth, the county president, being the first speaker. He said that it was just thirty-three years ago that he was converted in the First Baptist church during a revival conducted

(Continued on page 5.)

WHITE GIRL HID IN ROOM OF NEGRO

Wayward Miss Shows Possibility of Reformation and is Sent to Good Home.

After having been missing from her home since Saturday afternoon, Victoria Vanarski, a seventeen-year-old Polish girl, was found late last night in the rear of the store of Walter Hankerson, colored, at 1016 East Second street. The negro who kept her from her parents for two days and nights and two young men who were with the girl during the time she was away," were arraigned in police court this morning and fined by Mayor Calkins.

The girl will be sent to the Good Shepherd home. She admitted that she alone was to blame for leaving home and visiting the store of the negro, and confessed to Chief Kiely and Mayor Calkins. They did not care to force a charge against her, and believed that she was still young enough for reformation, so through the kindly aid of Father Bogan they arranged for her reception at the Good Shepherd home and she will be sent there tomorrow and given a home until she is able to take care of herself in the world.

Joseph Santabaraba and John Hoffmaster, two Polish boys, were arrested for having taken the girl to the negro store. They were given a good lecture by Mayor Calkins and he fined each of them $15. The boys are to pay the fine in fifteen weeks, and each Saturday evening at 8 o'clock they must report at police headquarters with a dollar. This plan was put into use by the Mayor so that a watch could be kept on the boys.

Walter Hankerson, the negro store keeper, was fined $20. He was also charged with disorderly conduct. Because of the confessions of the girl, who admitted that she went to his house of her own free will, he was given a light fine and a warning.

The girl was located by Patrolman Wicht after her parents had been looking for her since Saturday. The father reported to the police Monday morning that his daughter had disappeared and the officer found her in the store of the negro while making his rounds late at night.

PERSIANS ROUT RUSSIAN FORCES

Tribesmen Inflict Heavy Damage on Invading Force of the Czar.

TURKS TAKE BRITISH

Lusitania Controversy Awaits Only Confirmation of Agreement Made With Bernstorff, Says Secretary Lansing.

Berlin, Feb. 9 (by wireless)—Constantinople reports given out today by the Overseas News Agency state that Russian forces in Persia have met with severe defeat at the hands of Persian tribesmen, and that they are retreating in disorder. The Persian forces, according to these advices, were under command of Haidar Bey. They attacked the Russians near Sandshulsk, which was reconquered by the natives.

Cotton to Switzerland.

Cairo, Egypt, Feb. 9.—The military government of Egypt has issued a proclamation allowing the shipment of raw cotton to Switzerland on the condition that it is consigned to a certain firm, which has given guarantees to the Allies that it will not reach Germany.

Await German Confirmation.

Washington, Feb. 9.—Secretary of State Lansing today made it clear that there was no change in the Lusitania situation. The American Government is now waiting on Berlin to ratify the informal agreement made with the German Ambassador yesterday. Secretary Lansing said the negotiations remained status, and he declined to comment upon the case until he is ready to make formal announcement of a settlement.

Marine Insurance Goes Up.

New York, February 9.—Because of the activity of one or possibly more German commerce raiding cruisers, marine insurance companies in this country have announced rate increases from 10 to 200 per cent. for Transatlantic voyages to the United Kingdom. The action was taken after a conference with underwriters for British companies in this country.

ADD BERLIN.

French Trenches Taken.

German War statement: Western theatre—West of Vimy we took by storm the first line of French positions over a front of 800 yards. One hundred prisoners and five machine guns were captured. South of the Somme River the French, during a night attack were able to repenetrate a small German trench station.

ADD BERLIN

Turks Take Prisoners.

Wireless advices were received from Constantinople today that another group of British prisoners captured by the Turks in the fighting at Essin on the Tigris, below Kut El Amara, has been taken to Mosul, in Assyria, 220 miles northeast of Bagdad. It is said the convoy consisted of 249 men out of a large number captured.

PREMIER VIOLINIST TO APPEAR TONIGHT

Mischa Elman to Be Heard in Concert at the Plainfield High School.

Holders of tickets for the Mischa Elman concert, to be given in the Plainfield High school auditorium tonight, under the auspices of the Cheerful Workers' Circle of Kings Daughters, for the benefit of the Day Nursery, are urged to be in their seats promptly at 8:15, when the first number on the program will be rendered.

Without a question, the greatest sensation in the violin world was the series of concerts given by Mischa Elman eight or nine years ago through Europe. A youth of 16 he was at that time, and he suddenly stood before the entire world as the most phenomenal genius of the violin that had been known in many generations. The young Russian boy simply swept audiences off their feet; critics threw up their hands at the magic command he had over his instruments and his listeners.

TICKETS IN DEMAND.

There has been a great demand for tickets for the lecture to be given by La Vicomtesse de Ranconge at the Hartridge Auditorium on Monday night and those desiring to attend should make arrangements to get them at the earliest possible moment.

—Press want ads. work wonders.

Stock Reducing Sale

To Make Room for

Our Shoe Department

S. & H. GREEN TRADING STAMPS WITH ALL PURCHASES.

THE MOVING OF OUR SHOE STOCK TO THE MAIN STORE MEANS CONDENSING UP ALL DEPARTMENTS AND TO DO SO WITHIN THE NEXT TEN DAYS WE WILL CLOSE OUT MANY ODD LOTS OF DESIRABLE MERCHANDISE AT COST AND LESS.

THESE SALE GOODS ARE ALL DISPLAYED ON COUNTERS AND TABLES WITH SPECIAL SALE TICKETS.

We Are Now Showing a Fine Line of Advance Styles of Millinery

ON OUR SECOND FLOOR

NEW SPRING STYLES OF CORSETS ARE NOW ON SALE AT OUR CORSET DEPARTMENT. LA RESISTA, LA VIDA, W. B., C. B., A LA SPIRITE, BINNER'S, R. & G., MADAME LYRA, AMERICAN LADY, BON TON, ROYAL WORCESTER, REDFERN, WARNER'S RUST PROOF, NEMO, LA REINE, LA VICTORIE, THOMPSON'S GLOVE FITTING AND FERRIS WAISTS AT $1.00 TO $6.00 PER PAIR. WE HAVE A CORSET FITTING ROOM AND WILL TAKE GREAT PLEASURE IN FITTING ANY CORSET TO YOUR FIGURE. WILL MAKE ANY SPECIAL ALTERATIONS NECESSARY.

A. E. Force & Co.

"The White Store"

Watchung.

The following pupils of the following pupils of the Watchung School were placed on the honor roll for the month of January: Grade eight, Paul Gollis, John Mogey, Linda Bartels, Josephine Carrar, Florence Luerssen; grade seven, Marie Maurel; grade six, William Mogey, Harry Rogers, Effie Fell, Adella Liebenow, Ruth Kennedy; grade 5, Helen MacDonald, Florence Kleiber, Hattie Winans, Theodore Luerssen, George Fetherston; grade four, Marion Papandrea, Ida Wentworth, Wilber Harrower; grade three, Mary Luerssen.

Margaret Walker, Edward Snoden, Harry Fetherston, Lorraine Coutts; grade two, Katherine Mobus; Alice Moore, Elmer Kingman, John Lange, Hally Mogey, Kenneth Schmidt, Reeves Kennedy; grade one, Jessie Ivamy, Elsie Lange, Orlando Gallupo, Vincent Stites.

The Pleasant Word Workers will give a recital, "Life's Day in Old Time Songs," tomorrow etvening, at 8:15 p. m., in Wilson chapel.

Twenty-one young people attended the Plainfield Union Christian Endeavor Conference in the First Baptist church, Plainfield, last evening. The Watchung Christian Endeavor Society, which recently reorganized, joined the local union.

Arthur H. Myers, of Roselle Park, will lead the Christian Endeavor meeting in the Wilson chapel, Friday evening. The topic will be "Christian Endeavor Fidelity and Force."

Richard D. Schmidt, who has been very illat his home, is improving.

'Plains & Fanwood.

The members of the Entre Nous Club will hold a dance in Meyer's Hall tonight. Music will be furnisheded and refreshments will be served.

A meeting of the local Belgian Relief Society workers will be held tomorrow afternoon at the home of the Misses Kyte, of Martine avenue. An effort is being made to increase the membership, and the women of Fanwood and Scotch Plains are invited to help continue the work that has drawn forth letters of praise from various sources.

Interest in the recently organized Men's Forum, that holds Sunday afternoon meetings at the Parish House, is such that the Rev. J. Madison Hare, pastor of the Baptist church, now arranges the program for each meeting ahead of time to make the gatherings as profitable as possible. Next Sunday will be specially observed as the anniversary of Lincoln's Birthday, and Mr. Hare expects to have a well-known local speakers. Pictures of Lincoln will also be given to each one present. On the Sunday following a program in commemoration of Washington will be rendered, and then, too, it is expected that a speaker will be present. On February 27 a regular meeting will be held, at which time a discussion of "Borough and Corporation" will be undertaken. Tea will be served at the termination of the meeting.

Mrs. Francis Christopher, of North avenue, who has been in ill health for some time, has left on a trip through the South to be gone several weeks.

The measules seems to have gotten a grip on the local young folks again, and fully a dozen youngsters in the 'Plains and borough are reported ill.

Craemer Reed is detained at his home on Hunter avenue by illness.

Between seventy-five and a hundred dinners were served at the annual Southern supper held in the Parish House last night, under the auspices o' the Ladies' Aid Society, of the Methodist church, and the affair was one of the best ever conducted by the society. The gymnasium floor was filled with tables and attractive decorations added a pleasing effect. The entire supper was prepared in the Parish House kitchen by a number of women members, and another committee acted as waiters. Various ones present entertained on the piano during the evening, and the affair turned out to be a splendid success.

Tomorrow night the Parish House boys' junior basketball team will line up on the local court against a pick-up quinete from the Plainfield High School. Saturday night the girls' team will play the girls' team from the Westfield Methohdist church, while the boys' first team will play a Plainfield team styling themselves as the Delta Phis.

The Thursday Afternoon Bible Class will meet at the home of the Misses Kyte, of Martine avenue, when it is expected that Miss Elizabeth Mopkins, of the New York Bible Training School, will be present.

Miss Hazel Gardner entertained the members of the Tuesday Afternoon Bridge Club at her home, on Martine avenue, yesterday afternoon. Several tables were in play, and later 5 o'clock tea was served by the hostess.

Good Reason.

"My pillow is awfully hard," remarked the star boarder.

"They're stuffed with feathers from a tailor's goose," explained the confirmed idiot as he helped himself to another prune.—Philadelphia Ledger.

Both Mistaken.

Brown—Back to town again? I thought you were a farmer. Green—You made the same mistake I did.—Judge.

IT'S SURPRISING

That So Many Plainfield People Fail To Recognize Kidney Weakness.

Are you a bad back victim?

Suffer twinges, headaches, dizzy spells?

Go to bed tired—get up tired?

It's surprising how few suspect the kidneys.

It's surprising how few know what to do.

Kidney trouble needs kidney treatment.

Doan's Kidney Pills are for the kidneys only.

Have convinced Plainfield people of their merit.

Here's a Plainfield case; Plainfield testimony.

Kidney sufferers hereabouts should read it.

Thomas Haskard, 927 South Second street, Plainfield, says: "Doan's Kidney Pills, procured at Randolph's Drug Store, have relieved me time and time again when I have been suffering from kidney trouble, and I owe a great deal to them. I never hesitate to endorse Doan's Kidney Pills, for I well know of their merit."

Price 50c, at all dealers. Don't simply ask for a kidney remedy—get Doan's Kidney Pills—the same that Mr. Haskard had. Foster-Milburn Co., Props., Buffalo, N. Y.—Adv.

TWO LOCAL CONCERNS ARE INCORPORATED

Frederick Harrington Co. and C. R. Maltby Co. File Papers in Co. Clerk's Office.

Elizabeth, Feb. 9.—Two Plainfield business concerns filed papers of incorporation in the county clerk's office yesterday afternoon. They are The Frederic Harrington Company, a leather goods concern, and the C. R. Maltby Co., of New Jersey, which will deal in teas, coffees and spices. The Harrington Company has $100,000 capital, $60,000 of which is paid in. There are 1,000 shares at the par value of $100 each. Its offices are at 1840 North Front street, Plainfield. Its incorporators are Frederic Harrington and Ambrose P. Daly, both of Plainfield, and Joseph H. Delaney, of New York city.

The Maltby Company's office is room 304, Babcock building. Wilburt S. Maltby, one of the incorporators, is the agent. The capital is $20,000, of which $10,000 is paid in, and the shares, of which there are 200, are valued at $100 each. The other incorporators are Sophie L. Maltby, of Plainfield, and John W. Gathard, of Valley Stream, Long Island.

MAKING ZEPPELIN FIGHTERS

(Continued from page 1.)

successful, and England has adopted the Sloane-Day tractor, made in Plainfield. Because of its peculiar ability to attain a high altitude quickly, it is the most formidable Zeppelin fighter in the world, said the expert, and it will soon be pitted against the big German craft that cross the Straits of Dover with their incendiary bombs to be dropped on London homes and business houses.

Mr. Wardrop bemoaned the neglect of American officers, who refused to provide army and navy with aeroplane auxiliaries. He said that the United States fleet recently manoeuvred in South Atlantic waters for weeks without the aid of a single aeroplane, while the British navy has more than 1,500 in daily use, and that United State coast artillery practiced for more than two months a short time ago without air 'scouts when news reports were proving daily that the artillery was almost obsolete in actual warfare unless aided by aeroplanes.

Mr. Wardrop called aeroplanes the "eyes" of the army and navy, and said that while a few years ago the vision of a navy or army commander was between six and eight miles, it had been increased to 150 miles by the development of heavier-than-air flying machines.

He flashed a picture of Napoleon on the screen, holding an aeroplane in his hand and wondering "What would I have been able to do had I these?" The expert said that the United States was today in the position of Napoleon, come back from the grave with his "Grand Army" and pitted against the modern German army of efficiency. He declared that the aeroplane equipment of the United States army and navyy was the smallest of any nation in the world, of any size worth mentioning, and that instead of an appropriation of $5,000,000, as has been recommended by the heads of the two branches of the war department, it must have an appropriation of $20,000,000 if it is to be placed on an equal footing with England, France and Germany, or an appropriation of $17,000,000 if it is to be placed on an equal footing with Austria, Spain and ccuntries of that size.

Preceding the address of Mr. Wardrop, dinner was enjoyed by members of the Men's Club and their guests. Leslie R. Fort, president of the class, asked for suggestions for the speaker for the April meeting, but none were offered, and one will be selected by the executive committee.

—If your furnished room is so desirable that it will appeal to the tenant who is looking for "something better" advertise.

—Going to build? See Saturday's Press.

Corporation Notice.

Public notice is hereby given that at a meeting of the Common Council of the City of Plainfield, New Jersey, held on Monday, the seventh day of February, 1916, an ordinance of which the following is a true copy, to wit:

AN ORDINANCE

To provide for the construction of a sewer addition to the system of sewers in said city, constructed in the City of Plainfield.

WHEREAS, There has been and now is in said city a system of sewers, and work action in relation thereto has from time to time been taken as set forth in the preamble to the ordinance entitled "An ordinance to provide for the construction of an addition to the system of sewers in said city, and for the City of Plainfield," approved February 1, 1915, to which preamble reference is hereby made for greater certainty; and

WHEREAS, In the opinion of the Common Council the public good requires a further addition to the system of sewers in said city, which should be now constructed for said city, and the provisions of the Act in said preamble referred to, and the Common Council has so determined and does hereby so determine; therefore

The inhabitants of the City of Plainfield, by their Common Council, do enact as follows:

Section 1. That the Common Council hereby direct and order that a further addition to the system of sewers already constructed under said Act, and as mandatory thereof, and supplemental thereto, be constructed in and for said city under the provisions of the Act of the Legislature above referred to, with all the appurtenances necessary to complete the same, and of such dimensions and materials and according to such diagram the said Common Council may hereafter direct, in and through the following described streets, avenues, properties and rights of way described, mentioned and referred to in this ordinance to wit:

Ravine road, from the present sewer to Dixie Lane;

Williver street;

Lafayette place;

Clinton place;

Johnnis place;

Stelle avenue, from Hobart avenue to Grant avenue;

Hobart avenue, from Sherman avenue to Stelle avenue.

Section 2. That house connections shall be constructed from the above-named sewers to the curb lines.

Was presented, read and ordered to be considered and acted upon by said Common Council at a regular meeting thereof to be held in the Council Chamber, No. 130 North avenue, in said City of Plainfield, on Monday, the sixth day of March, 1916, at the hour of eight o'clock in the evening of that day, and at such meeting ample opportunity will be given to all persons interested in favor of or opposed to the improvement contemplated by said ordinance, to present their views with reference to the same in writing or otherwise. The Common Council may at that time and public notice is hereby given that the attention of the Common Council will be called to said proposed ordinance, and such other ordinances as may relate thereto, are requested to present their communications in writing at the City Clerk's office, No. 131 North avenue, in the City of Plainfield, N. J., at or before the expiration of ten days from the date of this notice, or to the Common Council at the first meeting held after the expiration of the said ten days, and said Common Council at such meeting, to be held on the sixth day of March, 1916, or adjourned, or afterward may proceed to consider and pass such ordinance, with or without any alteration.

By order of the Common Council.

J. T. MacMURRAY,
City Clerk.

Dated Plainfield, N. J., Feb. 7, 1916.

AN ORDINANCE

Concerning the Building of Outdoor Fires Within the Fire Limits of the City of Plainfield.

The Inhabitants of the City of Plainfield by their Common Council, do enact as follows:

Sec. 1. That in order that the danger to citizens and property from fires shall be reduced, no person shall build, light, start or cause to be built, lighted or started out of doors upon any lot or premises within that portion of the City of Plainfield, known and designated as the fire limits, to wit:

In the district contained within the City of Plainfield within the following boundary lines or within the additional space included within lines drawn one hundred and fifty feet beyond and parallel to the said boundary lines.

Beginning at the intersection of the centre line of Green Brook and the centre line of Elm Place, thence extending along the centre line of Elm Place to a point where the centre line of Elm Place intersects the centre line of Plainfield Avenue, thence along the centre line of Plainfield Avenue to the intersection of the centre line of Washington Street, thence along the centre line of Washington Street to the intersection of the centre line of East Fourth Street, thence along the centre line of East Fourth Street to the intersection with the centre line of East Fifth Street, thence along the centre line of East Fifth Street and West Fifth Street respectively to the intersection of the centre line of the latter with the centre line of Madison Avenue, thence along the centre line of Madison Avenue to its intersection with the centre line of West Fourth Street, thence along the centre line of West Fourth Street to the centre line of Central Avenue, thence along the centre line of Central Avenue to the point or place of beginning.

No person shall hereafter in the said district set up, erect, build, maintain or use any furnace, stove, smokehouse, or other place for the burning of coal, coke, wood, or other material within any building or structure unless such furnace, stove, smokehouse, or other place for the burning of coal, coke, wood, or other material shall be wholly contained and confined within some fire-proof stove or furnace or similar device of some design first approved in writing by the Chief or Acting Chief of the Plainfield Fire Department, under the penalty of a fine not to exceed one hundred dollars or imprisonment for a term not to exceed sixty days, or both such fine and imprisonment, in the discretion of the Court before which conviction is had.

Adopted by the Common Council, Feb. 7, 1916; approved by the Mayor, Feb. 7, 1916.

LEIGHTON CALKINS, Mayor.
Attest: J. T. MacMurray, City Clerk.
2 8 2W

AN ORDINANCE

SUPPLEMENT TO AN ORDINANCE ENTITLED "AN ORDINANCE TO ESTABLISH A BUILDING CODE," APPROVED MAY 10, 1911.

The Inhabitants of the City of Plainfield by their Common Council, do enact as follows:

In buildings erected or used for school purposes floors having sufficient strength in every part to bear safely upon each and every superficial foot of the surface thereof a minimum live load of not less than seventy pounds avoirdupois shall be deemed adequate for use as classrooms only. In all other respects the provisions of the present code shall govern as heretofore.

Adopted by the Common Council, Feb. 7, 1916; approved by the Mayor, Feb. 7, 1916.

LEIGHTON CALKINS, Mayor.
Attest: J. T. MacMurray, City Clerk.
2 8 2W

OUCH! LAME BACK, RUB LUMBAGO OR BACKACHE AWAY

Rub pain right out with small trial bottle of old, penetrating "St. Jacob's Oil."

Kidneys cause Backache? No! They have no nerves, therefore cannot cause pain. Listen! Your backache is caused by lumbago, sciatica or a strain, and the quickest relief is soothing, penetrating "St. Jacobs Oil." Rub it right on your painful back, and instantly the soreness, stiffness and lameness disappears. Don't say crippled! Get a small trial bottle of "St. Jacobs Oil" from your druggist, and limber up. A moment after it is applied you'll wonder what became of the backache or lumbago pain.

Rub old, honest "St. Jacobs Oil" whenever you have sciatica, neuralgia, rheumatism or sprains, as it is absolutely harmless and doesn't burn the skin.—Adv.

UNDERWEAR

Glastonbury Wool, heavy and medium weight—

$1.00, $1.50 and $2.00 per garment.

Interwoven Stockings.

Arrow Shirts.

J. R. Blair
119 PARK AVE.

There is no Guess Work in our Watch Repairing; every feature of our work is Absolutely Right in the veriest detail or we won't permit the watch to leave our establishment.

When you entrust your watch to our hands for repairing, cleaning, oiling, etc., you are certain of it coming back to you in faultless condition, keeping time to the second—and, our charges will be no higher than what you will pay for indifferent work.

Have us serve you.

PETER DELGYER
JEWELER
[illegible] West Front Street.

HOTELS.

HOTEL WALDORF

HENRY WINDHAM, Prop.
114 EAST FRONT STREET.
Gottfried Kruger's Extra Beer on draught. Imported Wines, Liquors and Cigars. Ladies' accommodations adjacent to dining-room.

HOTEL SOMERSET

Refurnished and Painted throughout. Table Board and Rooms by Day or Week. Piel Bros. and Kruger's Beer on draught.
W. G. FEASTER, Proprietor.
7 Somerset St. Tel. 891.

WEINMAN'S CAFE

GENERAL NEWS TICKER.
Stock quotations.
Up to the Minute.
'PHONE 1527.

ESTATE OF WILLIAM A. CONNER, Deceased. Pursuant to the order of George T. Parrot, Surrogate of the County of Union, made on the application of the undersigned, Executor of said deceased, notice is hereby given to the creditors of said deceased to exhibit to the subscriber under oath or affirmation their claims and demands against the estate of said deceased within nine months from the twenty-third day of December, 1915, or they will be forever barred from prosecuting or recovering the same against the subscriber.

FIDELITY UNION TRUST COMPANY,
Executor.
12 29 5w Fees—$11.10

ESTATE OF MARY A. P. REYNOLDS, Deceased. Pursuant to the order of George T. Parrot, Surrogate of the County of Union, made on the application of the undersigned, Executor of said deceased, notice is hereby given to the creditors of said deceased to exhibit to the subscriber under oath or affirmation their claims and demands against the estate of said deceased within nine months from the twenty-third day of December, 1915, or they will be forever barred from prosecuting or recovering the same against the subscriber.

HOWARD PRESCOTT REYNOLDS,
Executor.
Swackhamer & Bird, Proctors.
12 29 5w Fees—$11.10

DUNELLEN

All the Happenings of the Day in Plainfield's Hustling Suburb.

Mr. and Mrs. T. J. Todd are entertaining Mrs. James Beekman, of Martinsville.

Miss Jessie Hayes, daughter of Mr. and Mrs. Wilbur Hayes, has returned from Lebanon, where she spent ten days visiting Miss Helen Davenport.

Mr. and Mrs. George Myers, of Prospect avenue, entertained Mrs. Rosina Kelly, of New York, over the week-end.

Mr. and Mrs. William Bragg and Mrs. A. H. Smith attended the funeral of Mr. Bragg's mother, Mrs. Fannie Bragg, at Lebanon, this week.

Mrs. Margaret Touzeaux, who has been spending the winter up country, has returned home on account of the illness of her son, Fred Touzeaux, who is suffering with quinsy sore throat.

Miss Josephine Dealaman, who has been ill with the grip, resumed her duties in the local bank yesterday.

Invitations are out for a dance to be given in the W. G. Holton Hall this evening.

Mrs. J. W. Griggs and daughter, Miss Helen, spent Sunday in Plainfield, the guests of Mrs. John Higgins.

Contractor Otis M. Webber is making improvements in the old Fitzsimmons' place for C. H. Hendricks, of New York.

J. E. Andrews, of Plainfield, will have charge of the prayer service in the Presbyterian chapel this evening. Rev. E. R. Brown will conduct the prayer service in Dr. C. E. Herring's church, Plainfield.

Rev. E. R. Brown, pastor of the local Presbyterian church, will exchange pulpits this Sunday with Rev. Samuel J. Roland, pastor of the Presbyterian church, at Clinton.

W. J. Hamilton continues to improve from his illness with pneumonia.

SURPRISE PARTY.

Mrs. A. E. Smith, of Front street, was tendered a surprise party in honor of her birthday, Saturday evening. The guests were Mr. and Mrs. Elwood Bolmer, of Allentown, Pa.; Clarence De Roner and family, of Plainfield, and Mrs. Hazel Bolmer and daughter, Miss Hazel, of Allentown.

Mrs. Frances Harrison and daughter, Miss Gladys, are both convalescing from attacks of the grip.

Bartholomew Kelly has resumed his duties as tower gateman at the Prospect avenue crossing after a long lay-off, the result of pneumonia.

TENNIS CLUB ELECTS.

The Crescent Tennis Club met with Guy H. Rentschler last evening. It was the occasion of the annual meeting, and the following officers were elected: E. H. Westcott, president; Guy H. Rentschler, vice president; E. B. Leland, secretary; Schuyled Vanderveer, treasurer. he matter of another court for the coming year was discussed, but left in abeyance. Following the business of the evening, a social hour was enjoyeyd, during which refreshments were served.

TO GIVE ANOTHER SUPPER.

The members of the O.Z T. Fraternity had such a good time at the mushroom supper which they held at Henry Pedeflous' recently that they will repeat the affair on February 21.

ALLOWED TO GO HOME.

Upon the consent of his physician, Harry Dodwell, who has been in the Muhlenberg Hospital for the past month as a result of injuries sustained by a fall in a sewer trench, was brought to his home by automobile yesterday afternoon to visit his mother, who is very ill. He remained two hours. Mrs. Dodwell appeared to be better yesterday, but this morning she was not so well.

TAKES OATH OF OFFICE.

Willard N. Apgar, the new postmaster, has taken his oath of office before A. J. Hamley, a notary public. Mr. Apgar will take possession of the postoffice as soon as he receives his commission from President Wilson.

The Boy Scouts Council will meet in the Borough Hall this evening.

Miss Mabel Smith, daughter of Mr. mand Mrs. Charles Smith, who has pneumonia, is doing nicely.

GIVEN A VACATION.

Miss Edna Hardcastle, teacher of the third grade of the Lincoln School, has been granted a month's leave of absence on account of poor health, and a Miss Disbrow, of Matawan, is taking her place.

TO ATTEND BARN DANCE.

C. L. Wahl, Jr., recently appointed a committee of one on arrangements by the party of young people of the borough who will attend the barn dance to be given at Stony Hill, Friday evening, has hired several autos to meet the 8 o'clocsk car from here at Scotch Plains. Returning the autos will bring the party direct to the borough.

Misses Margaret and Catherine Mohan will spend the week-end at Atlantic City.

INFORMAL DANCE.

Herman Beiler, Fred von Minden, Arthur Slatery and Russell Mesenger will give an informal dance at Eiseman's Heights Inn, this Friday night. The patronesses will be Mr. Rene P. F. von Minden.

James Bays, who lately took a position at Saurer's, has resigned and taken a position in the general office of the Central Railroad at Jersey City.

Mrs. Hannah Roantree, of Maple avenue, has returned from Newark, where she spent two weeks visiting her daughter.

Christopher Emigh, who has been ill for the past week, is now improving.

John Forest, an employe at the plant of the Gabrielle & Schall Chemical Works, yesterday.

HAS NARROW ESCAPE.

John Forest, an employee at the plant of Gabrielle & Schall, had a narrow escape from falling in a large tank of scalding water yesterday. He was walking near the edge of the tank against orders and slipped. His left foot went in up to his ankle, and but for the fact that he was wearing heavy shoes it would have been badly scalded. As it was it was quite badly blistered, and he was obliged to quit work for the day He was able to return to work this morning.

South Plainfield.

Mrs. Melvin Teeple has returned after spending a few days with her sister, Mrs. John Foster, of Perth Amboy.

Mrs. Albert Randolph, who has been the guest of her parents, Mr. and Mrs. Thomas Bohl, of Newark, has returned.

Mrs. Walter Downing, of Brooklyn, is spending a few days with her mother, Mrs. Frank Siviter.

Miss May Purchase has accepted a position with P. F. Kaine.

Mrs. Robert Ritter is now able to be about after her recent attack of pneumonia.

A. J. Kaine, of Sugar Notch, Pa., is spending a few days with his son, John Kane, of this place.

Mrs. John McGurie has returned after being the guests of relatives in Perth Amboy.

Mr. and Mrs. Harry Klinger and family, of Jersey City, were the guests of Mrs. Klinger's parents, Mr. and Mrs. Charles Brantingham, for a few days.

Frank Siviter, who has been employed by the Spicer Manufacturing Company for several years as a die sinker, has taken a position in Bridgeport, Conn. Mr. Siviter expects to move his family to Bridgeport the first of next week.

"DOC" COOK IS BACK; WANTS VINDICATION

Dr. Frederick A. Cook, photographed a few days ago in Washington.

Dr. Frederick A. Cook, mountain climber and Arctic explorer, who leaped into prominence a few years ago by announcing he had discovered the North Pole, is in Washington to demand of congress an investigation of his claim and vindication in the eyes of the world.

HE COULD PLAY CHESS.

And He Proved That Fact In a Most Emphatic Manner.

In Austria-Hungary some years ago there was a marvelous chess player, whose name and residence were unknown, but who every now and then displayed his remarkable skill in the game. The last story of him was told by James H. Hyatt of Philadelphia, who had then just returned from Budapest.

"I was playing chess with a friend in a cafe," said Mr. Hyatt, "and plainly saw my defeat, when a little bit of a shriveled Pole with a tray of cheap jewelry stood in front of us and offered his wares in most persuasive tones.

"'Go away,' I said.

"'You can beat him,' answered the peddler, whose attention was on the game.

"'What do you know about it?' I asked.

"'May I tell him?' he inquired, looking at my opponent.

"'Certainly. Crack away,' came the reply in a tone of assurance.

"'Take his knight,' said my self appointed instructor. I did so to humor him, though I lost my queen by the operation. But, much to my surprise, I found that the very next move gave me the game.

"'Let me play with you?' asked the peddler. 'I mate you in the moves you say and where you say.'

"'If you do I will give you 10 florins,' I answered. 'Take the white men. Mate me on my queen's fourth square in twenty-two moves if you can.'

"We started in, my friend keeping account of the moves, and moved rapidly. After about a dozen moves I had the advantage of a bishop and a pawn and was assured I would defeat my aggressive little opponent. When he let a castle go by an apparently careless play I was sure of victory. Then came a sudden change in the situation, and I had to move my king out of check. I was on the defensive and in rapid retreat.

"'Twenty-one moves,' said my friend as the little peddler put me again in check with his knight.

"'Mate!' cried my opponent as he swung his queen across the board.

"My king was on the queen's fourth square.

"I gave him 10 florins, and he walked away shaking his head and hands with infinite satisfaction."—New York Herald.

It Pays to Secure a Tenant Who Pays.

The uncertain sort of tenant is easy to find. He is always answering the call of the window sign of "To Let." He is easy to please. Even a rather high rental does not frighten him away.

But the Stay-and-Pay tenant is not so easy to secure. He is surer of what he wants. He does not take the first house, or apartment, or store that he finds. He watches and answers "To Let" Ads.

And to secure him for your tenant is a good day's work—a good week's work.

Property that is advertised adequately in the Plainfield Daily Press is rarely rented injudiciously.

STORE IS OPEN SATURDAY EVENINGS UNTIL 9:45

HAHNE & Co.
NEWARK

Valentines!

Don't forget the 14th! The Stationery Dept. has a big assortment of Valentines of all kinds—comic and sentimental. Priced from 1c up.

Hahne's—Main Floor

The Baby Contest

Bring the baby to be weighed, mother. The graduate nurses in attendance will do it accurately and a record will be kept. Prizes given for the heaviest babies.

Hahne's—Second Floor

Advance Spring Goods Coming In and Going Out Along with Winter Goods--Between the Two the Store Is Busy

"The Flange"

Did it ever occur to you what keeps the monstrous engine and the heavy steel Pullman cars on the track as they speed across swollen rivers, down hills and across valleys through the night of inky blackness bearing their precious load of human lives?

It's the flange.

The flange is the rim on the inner edge of the engine and car wheels that safeguards the lives of passengers. A simple thing, not often thought of, but of tremendous significance.

This store, too, has its "flange."

The store's "flange" is its policy of admitting only dependable merchandise to the counters, shelves, tables and bargain squares.

This store's "flange" means merchandise of excellent quality, new and fresh for your pleasure, convenience and profit.

This is "The Store Helpful"

HAHNE & CO.

When Women's Shoes--

that everybody can see at a glance are TIP-TOP VALUE at $3.50 to $5.00 can be selected from at only $2.65, it is certainly a time for QUICK BUYING!

(Picture Shows a Few of the Many Smart Styles in This Sale)

The Special Purchase of the entire floor stock of one of the biggest factories brings YOU the opportunity of choosing from a great variety of this season's SMARTEST STYLES, including—

Gunmetal Calf, Patent Colt, Glazed Kid, Blue Velvet, uppers of gray kid and different colors in cloth. Button and lace styles with light weight and welt soles. ALL SIZES and widths from 2 to 8 in A to E. Arranged on tables according to sizes to make selection easy. Usual $3.50 to $5.00 shoes. Now selling at **$2.65**

Hahne's—Second Floor

"Samples!"

A Big Assortment of Ideas in Women's Neckwear

Fill up the Neckwear Boxes! This "sample" lot is worth a special visit. It comprises a much-varied assortment of the Newest Ideas in Neckwear for Spring—ALL marked at less than they will sell for regularly.

Swiss and Organdie Embroidered Vestees, with high neck, open front; Sailor and Dutch Collars, Dress Sets also included in this lot; 25c. values, at.....15c

Organdie and Swiss Embroidered Vestees, Dress Sets and Collars, in many different styles to select from; 50c. values, at.....25c

Sleeveless Guimpes—Oriental lace, ecru and white, with standing and flat collars; special...50c

Organdie and Swiss Embroidered Sleeveless Guimpes, with standing and flat collars; spec..50c

Georgette Crepe Collars, roll and flat effects—hemstitched, picot and plain edges; special at 50c

Fine Organdie Sailor Collars, in white, blue, pink and old rose—the newest thing in neckwear; special at.....50c

Georgette Crepe Fichus, with hemstitched and plaited edges; special at.....$1.50

Hahne's—Main Floor

A Hurry-Out of HANDKERCHIEFS

Five Different Lots Marked for Quick Selling at Special Prices

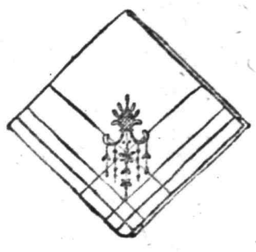

Hundreds of handkerchiefs taken from regular stock — REDUCED!

Hundreds more that came by way of special purchase!

With Linens "jumping" it is rare good fortune for all who seize the opportunity of profiting by these little prices.

Lot 1—Men's Pure Irish Linen Handkerchiefs; good size, with ¼ or ½ inch hem; usually 25c., special at **19c**

Lot 2—Men's Pure Irish Linen Handkerchiefs, full size, with ¼ and ½ inch hems; usually 15c., special at **12½c**

Lot 3—Women's Pure Linen Initial Handkerchiefs, corded above hem and have small block initial; usually 10c., special at **8c**

Lot 4—Women's Handkerchiefs—an assortment of styles in embroidered corners, plain hemstitched, colored borders and a few odd initials; usually 25c., special at **19c**

Lot 5—Men's Silk Initial Handkerchiefs, with colored border, in blue, copenhagen, garnet and purple; mostly all initials; usually 25c., special at.....**15c**

Hahne's—Main Floor

Surprisingly Pretty Blouses Hahne Priced at $2 and $2.98

Such pretty styles in combination with such excellent materials are not usually "expected" among blouses so moderately priced.

Voile Blouses of excellent material, in plain and fancy effects. Lace and embroidery trimmed. Low and convertible collars and long sleeves. Very dainty and serviceable blouses at **$2.00**

Blouses of crepe de chine; may be had in white, flesh and maize. All new and up-to-date. Low and convertible collars and long sleeves; some in plain models, others embroidered; exceptional at **$2.98**

Black Waists in taffeta and peau de soie of exceptional quality. These have convertible collars and long sleeves. Suitable for mourning wear. Plain models with a few tucks. Special value at.....**$2.98**

Hahne's—Second Floor

Knit Underwear that Women Say Is "Comfortable"

Not all women like the same make and style of knit underwear, but these Union Suits of Swiss Ribbed Cotton are MUCH LIKED by a great many.

Women's Swiss Ribbed Cotton Union Suits, in low neck and no sleeve style. Knee and ankle length. Regular and extra sizes, at .....**$1.00 and $1.25**

Samples of Spring Millinery Shapes

Sale Thursday About Half Price

An "Opportunity" that will be appreciated!

It is a large collection of "Samples" of Advance Spring Models, presented in Black and Colors—

The New Turbans
The New Tricornes
The New Sailors

Specially Priced at

95c

These Shapes will be trimmed without charge, provided the trimmings are purchased here.

Made Goura

59c, 98c, $1.49

In the assortment there is a wide variety of Tan Wings and Pompon styles.

Hahne's—Second Floor

DR. EATON MAY NOT PRESS RESIGNATION

Popular Pastor Believed to Be Willing to Remain With Church.

Dr. Charles A. Eaton will probably reconsider his action in resigning from the pulpit of the Madison avenue Baptist church, of New York, submitted to his congregation last night. This is the opinion of leaders in the church and it is partially borne out by a statement made by Dr. Eaton Tuesday in New York.

Dr. Eaton said that inasmuch as the church had not formally presented its refusal to him he could not with propriety state what his action would be, but he made it plain he would give weighty consideration to an almost unanimous action of this sort from its membership.

"DOC" LAYTON PASSES AWAY AT MUHLENBERG

Charles Layton, colored, of Scotch Plains, died in Muhlenberg Hospital this morning following a long illness. He had been under medical treatment at the institution since December 8. Layton, who was seventy-four years old, has been a widely known character in the Scotch Plains section for many years. He was always called "Doc" and because of his quaint ways gained friends by the hundreds.

Layton was a veteran of the Civil War, and when pressed could relate numerous interesting anecdotes about the great struggle. His home for many years had been on the Meyer place opposite the Scotch Plains fur mill. He is survived by his wife, Elizabeth Layton. Arrangements for the funeral have not yet been made.

—Going to build? See Saturday's Press.

Y. M. C. A. ANNUAL DINNER TO BE GIVEN FEBRUARY 24

The annual meeting and dinner of the Young Men's Christian Association which was postponed from January 21, will be held at the Association building on Friday evening, February 24. This should be an inspiring and helpful meeting because of the success of the year just closed, reports of which will be submitted.

The guest of the association on that occasion will be Fred B. Smith, who needs no introduction to Plainfield men.

NEARLY $4,000 SUBSCRIBED TO JEWISH RELIEF FUND

The Plainfield branch of the American Jewish Relief Committee at its meeting this week reported that thus far $3,400 had been received in cash and $360 in pledges for the Jewish relief work abroad, and the treasurer was authorized to send a check at once for $3,000 to the American Jewish Relief Committee in New York.

It was decided to continue the work here until the $5,000 goal is reached. The officers and sub-committees appointed by the executive committee will strive to get the required $5,000 at the earliest possible date. The committee gave a vote of thanks to the ministers of the city including Rev. Dr. C. M. Anderson, Rev. J. Y. Broek, Mayor Leighton Calkins, Dr. DeSola Pool, the Plainfield Daily Press, the Courier-News and Laggren and Green.

The Eye of the Beholder.

He—Miss Oldgirl is looking particularly well just now. She doesn't appear a day over twenty-five. She—Is that so? Well, if she looks that way to you it's time you got a pair of glasses. There is something wrong with your sight.—Richmond Times-Dispatch.

No worthy enterprise can be done by us without continual plodding and wearisomeness to our faint and sensitive abilities.—Milton.

PUT CREAM IN NOSE AND STOP CATARRH

Tells How To Open Clogged Nostrils and End Head-Colds.

You feel fine in a few moments. Your cold in head or catarrh will be gone. Your clogged nostrils will open. The air passages of your head will clear and you can breathe freely. No more dullness, headache; no hawking, snuffling, mucous discharges or dryness; no struggling for breath at night.

Tell your druggist you want a small bottle of Ely's Cream Balm. Apply a little of this fragrant, antiseptic cream in your nostrils, let it penetrate through every air passage of the head; soothe and heal the swollen, inflamed mucous membrane and relief comes instantly.

It is just what every cold and catarrh sufferer needs. Don't stay stuffed-up and miserable.—Adv.

—That sunny fellow Scott is on the classified page.

—Try Press want ads. They pay.

CITY CAN PUBLISH ALL DELINQUENTS

New Bill Gives Right to Make Public Owners of Personal Property.

The bill passed in the house of the Assembly at Trenton, Tuesday, known as the Runyon bill for Plainfield, gives to this city and others in the second class of municipalities in the state the same rights concerning collections of taxes as are enjoyed by first class municipalities. The principal authority invested in Plainfield by the bill, which has not been enjoyed before, is that of publishing the names of delinquents on personal taxes. In the past the officials have published delinquents on realty taxes but have not been permitted to publish those who do not pay their taxes on personal property. It is believed that this bill will result in the saving of many thousands of dollars each year to the city.

AMUSEMENTS. AMUSEMENTS.

PROCTOR'S

10c CONTINUOUS 2 TO 11 **10c**

The Biggest Thing About Proctor's is also the Littlest Thing. IT'S THE PRICE—JUST A LITTLE DIME, ALL THE TIME. For a Show That Gets from a Quarter to a Half Dollar Anywhere-else in the Universe.

Last Times Today—"The Great Pearl Tangle," The Mimic Four, Marie Donohue, Kern and Spot and Lucille Savoy & Co.

TODAY and THURSDAY—Limited Engagement
William Fox Presents Richard Mansfield's Greatest Success
"A PARISIAN ROMANCE"
Starring
COOPER CLIFFE and DOROTHY GREEN
A Magnificent Production that will prove a treat to local film fans.

THURSDAY, FRIDAY AND SATURDAY
By Special Arrangement Those Two Keystone Favorites
ROSCOE ARBUCKLE and MABEL NORMAND
in "FATTY AND MABEL ADRIFT"
Three Reel Keystone Comedy
This comedy will tickle the risibilities of the most "staid." We advise our patrons who enjoy a good, wholesome comedy to see Fatty and Mabel. Come early. Everybody will want to see this picture.

FRIDAY and SATURDAY—Two Days Only
WILLARD MACK and GEORGE FAWCETT in
"THE CORNER"
Big scenes full of suspense and intensity of emotion characterize this powerful production.

VAUDEVILLE

ROMANOFF, FRANK & CO.
7 People 7 People
A Whole Show in Itself
GRANNON & STONE
Eccentric Songsters

DOROTHY KENTON
Clever Banjoist
THE GREAT JOHNSON
The Wizard of Mysticism

See "THE RED CIRCLE" Friday.
Toy Bazaar for the Children Saturday.

Watch for It—Wait for It—"The Strange Case of Mary Page." The wonderful new serial production with Henry Walthall and Edna Mayo.

MID-WINTER TREAT FOR MUSIC LOVERS

MISCHA ELMAN
EMPEROR OF VIOLINISTS

Plainfield High School Auditorium,
Tonight at 8:15

Prices—$1.00, $1.50, $2.00.
Tickets on sale at Miller's Drug Store.

PLAINFIELD THEATRE

Counihan & Shannon,
Props. and Mgrs.
The House of Varieties

TODAY—Matinee and Night
The Greatest Novelty in Vaudeville
A CHINESE CABARET
15 People, Carload of Scenery
Special Electrical Effects
Pretty Girls in Beautiful Costumes
OTHER BIG ACTS
Feature Pictures
Matinee, 2:15—5c and 10c.
Evening, 7 to 11 Continuous—10c, 15c, 25c.

TONIGHT, SPECIAL
Japanese Bazaar Night

Tomorrow, Matinee & Night
AL. G. FIELD
—Merry—
65 Minstrel Magnets 65
Headed by BERT SWOR
Matinee at 2:30—25c, 35c, 50c
Night at 8:15—25c, 50c, 75c, $1.00

FRIDAY AND SATURDAY
Another Great Bill of Supreme Vaudeville
7 ALL STAR ACTS AND BEST PHOTOPLAYS

MONDAY, FEBRUARY 14,
Matinee and Night
BILLY WATSON AND HIS
BEEF TRUST
30 Handsome Charming Heavyweight Ladies 30
Matinee at 2:30—25c, 35c, 50c
Night at 8:15—25c, 35c, 50c, 75c, $1.

TUESDAY, FEBRUARY 29,
Matinee and Night
THE GOLDEN CROOK
Now at the Columbia, N. Y.,
With BILLY ARLINGTON
And 60 Others
Matinee—25c, 35c, 50c.
Night—25c, 35c, 50c, 75c, $1.
Seats Now.

The Murder of
A COUNT of NO ACCOUNT
is attempted. The vagabond approaches flourishing his weapon and voicing his awful intentions—but—the "Count" escapes! Come to the
P. H. S. Auditorium
Saturday Evening, February 12.
and see this real Nobility.
Admission 35c; reserved seats 50c and 75c.
Get tickets from members of
The Probasco Bible Class
or Miller's Drug Store.

U. S. ASTOR THEATRE

235 WEST FRONT ST.,
Plainfield, N. J.
Plainfield's Leading Photoplay Theatre

Today and Tomorrow
We present Again
MARY PICKFORD
America's little sweetheart, in Her latest and greatest photoplay
A GIRL OF YESTERDAY
A Paramount Picture, 5 parts
And an extra fine subject.

Friday and Saturday
Another well known star
MARIE DORO
Will be seen in
THE WHITE PEARL
A Paramount Picture, 5 parts

AT OUR REGULAR PRICE OF ADMISSION
Matinee—Adults, 10c.
Children, 5c.
Evening—10c and 15c.

There is just ONE theatre where you can see these up-to-the-minute photoplays.
THE U. S. ASTOR.

PARENT-TEACHER ASS'N ENJOY DANCING EXHIBIT

During the meeting of the Parent-Teacher Association of the Irving-Jefferson schools, held yesterday afternoon, in the Irving School Auditorium, Miss Mildred Brownlee, dancing instructor in the schools, demonstrated to the parents and friends the ability of the youthful artists. The numbers rendered by the boys and girls included: Dance of "March," by the sixth and seventh grades; dance, "The Cresten Hen;" one-step; Danish Dance of Greeting, by the litle children; Ribbon Dance, by members of the fourth and fifth grades; Waltz, by the older children; Kinder Polka, by the little children; Swedish dance, by the fourth and fifth grades; one-step; Hungarian dance.

Miss Brownlee was congratulated for the splendid results she has attained with the youngsters in a little over two months' drilling. A short business meeting followed the dancing, and refreshments were served. The latter were served by Mrs. John Dunn, assisted by Mrs. Hazelton.

—Not many of the readers of this newspaper buy unadvertised things—either chattels or real estate.

CHOSEN PRESIDENT BY UNANIMOUS VOTE

Charles Lathrop Pack.

Charles Lathrop Pack, financier, worker in many public-spirited movements and one of the fathers of the conservation movement, was unanimously elected president of the American Forestry Asociation at its thirty-fifth annual convention in Boston a few days ago. He succeeds Dr. Henry S. Drinker, president of Lehigh University, who retired after three years of service, during which the association made long strides forward

MAYOR FROWNS ON STREET DISORDERS

Will Assess Fine in Every Case Before Him, He Tells Offenders.

"I am going to impose a fine in this case, and in every other case where a young man gets too much liquor and then creates disorder on the streets of Plainfield," declared Mayor Leighton Calkins, sitting as judge in police court this morning in the case of Harry Goff, charged with being disorderly and fighting on Front street, Saturday night.

Two other men, Samuel Waifenfel and Richard McGarby, were arrested with Goff. McGarby was released on his promise to appear in court, and did not show up. He will be arrested as soon as found. Goff was fined $10 or twenty days, and Waifendel was fined $5.

A heavy fine was assessed in the case of Goff, because of a former record in police court. The three men were arrested by Patrolman Kelly after they had attracted a crowd near the corner of Front and Somerset streets by a loud argument. No blows were struck, according to the evidence given in court, but Mayor Calkins frowned on the practice of settling quarrels on public streets and promised that he would assess a fine in every case that came before him while he was on the bench.

LADIES' NIGHT AT THE COLUMBUS CLUB TONIGHT

Tonight will be "ladies' night" at the Columbus Club, and any feminine K. of C. friend is invited to join in the activities that will be provided for their amusement. The principal feature of the evening will be bowling, which seems to be the most popular with the women. The entire building is thrown open to them every Wednesday night, the fair sex having the use of the pool tables, card tables and library.

LARGE GATHERING AT FUNERAL OF MRS. TERRY

The funeral of Mrs. Marie C. Terry, widow of Samuel C. Terry, whose death occurred at her home on East Third street, Monday night, was held in the Temple Baptist church at 2:30 this afternoon. The service, conducted by Rev. E. C. Conover, was attended by a large gathering of relatives and friends, many of whom were present at the funeral of Mrs. Terry's daughter, Mrs. Zachariah Wilson, of Elm place, held Sunday afternoon. In addition to the prayers and scripture readings by Mr. Conover, a solo "Nearer My God to Thee" was sung by Miss Bessie Carson, the church organist. Mrs. Charles W. Griffin acted as accompanist.

Delegations were present from the numerous organizations to which Mrs. Terry belonged. These included the Daughters of Rebekah, the Daughters of Liberty, the Daughters of America, Howell Division, Sons of Temperance, Women's Relief Corps, and the various societies of Temple Baptist church. All contributed flowers, and many other handsome pieces were sent by friends.

Burial was in Evergreen cemetery, the pall bearers being as follows: U. B. Crane, Valentine Utzinger, Edward Baker, representing the Temple Baptist church, and Captain William Hand, J. Worth Coddington, Edward Vanderweg, representing Winfield Scott Post as affiliated with the Women's Relief Corps.

—Try Press want ads. They pay.

Are You Saving Our 5 per cent Profit Sharing Certificates?

This All Important Sale

Has exceeded all passed events. From the point of durability, workmanship and variety of design, the Furniture assembled here cannot be equaled at the prices quoted. We need not dwell upon the savings during the February sale. Just come and see for yourself.

Just Three Bed Outfits Featured This Week

OUTFIT NO 1 AT 18.95
Formerly $23.50.
Consisting of a heavy 2-inch post white enamel bed, with 1½-inch top and bottom rail and 6 ¾-inch filling rods. A good all iron woven wire spring well braced and a combination mattress in two parts.

OUTFIT NO 2 AT 24.95
Formerly $29.48.
Consisting of a 2-inch continuous post white enamel bed, with 5 two inch filling rods mounted with brass caps. An all iron woven wire spring, and a cotton felt mattress in two parts.

OUTFIT NO 3 AT 31.95
Formerly $38.00.
Consisting of an all brass 2-inch continuous post bed, with 5 heavy filling rods, an extra good quailty woven wire swing spring and a Manhattan Elastic Cotton felt mattress, made in two parts.

McDOUGALL KITCHEN CABINETS AT FEB. SALE PRICES.
We have taken three styles of these famous time and step savers and priced them specially for this sale at
$20, $25, $30
Do not miss this splendid money saving opportunity.

WILLOWCRAFT CHAIRS AND ROCKERS
At February Sale Prices.
Large, comfortable roomy pieces, made of excellent quality willow; strong and durably made, finished in baronial brown. We will also have them finished to your order in either green, ivory or natural, at
$5.98, $6.98, $7.98, $9.50, $10.98.

BLOCH BABY CARRIAGES.
At February Sale Prices.
All the new 1916 models in reed Pullman Coaches now at money saving prices; regular and reversible gear in white, natural, grey or brown; too many styles and prices to quote them here, but the savings will average from 10 TO 25 PER CENT.

Sherman's March to the Sea

A stirring event of the Civil War. A remarkable photogravure, unframed. We still have a few of these pictures left from Saturday's sale. They are worth $1.50; while they last the price will be **39c**

February Furniture Sale

Woodhull & Martin Co.

February Furniture Sale

"5 per cent Profit-Sharing Certificates With All Sales"

PLANS COMPLETE FOR THE PREACHING MISSION

The Central committee of the Episcopal Mission is making every preparation for the accomodation of large congregations at the opening services at Grace church on Sunday. The church is absolutely at the services of the public and no seats will be reserved. The ushers will be on duty at 10 o'clock; the doors will then be opened and applicants seated as they come. It is of importance that members of all four Episcopal congregations should be in good time, otherwise they may find inadequate or no accommodation.

Bishop Woodcock will arrive via Pennsylvania railroad at Elizabeth on Saturday afternoon at 2:30 o'clock. By courtesy of the railroad, the fast train from the west will stop at Elizabeth for his convenience.

—Try Press want ads. They pay.

This "ad" is written by Myron Whitford an employe of the Rothberg Store.

AN IDEA OF SPECIALIZATION

Success in any enterprise is usually based on one dominant idea. In the Rothberg Store, the idea has been supply, in ready for service clothing, garments which offer the same individuality of style that characterizes custom made productions.

In their perfection of fit, tailoring and style, our models are first kin to the custom tailors work. The difference is one of price only.

SUITS & OVERCOATS
$12 to $25

Open evenings.

Rothberg's
Stein-Bloch Smart Clothes.
206 W. Front St.
Plainfield, N. J.

DRESS WARM AND KEEP FEET DRY

Rheumatism is no respecter of age, sex, color or rank. If not the most dangerous of human afflictions, it is one of the most painful. Those subject to rheumatism should eat less meat, dress as warmly as possible, avoid any undue exposure, and, above all, drink lots of pure water.

Rheumatism is caused by uric acid, which is generated in the bowels and absorbed into the blood. It is the function of the kidneys to filter this acid from the blood and cast it out the urine; the pores of the skin are also a means of freeing the blood of this impurity. In damp and chilly, cold weather the skin pores are closed, thus forcing the kidneys to do double work; they become weak and sluggish and fail to eliminate this uric acid, which keeps accumulating and circulating through the system, eventually settling in the joints and muscles, causing stiffness, soreness and pain called rheumatism.

At the first twinge of rheumatism get from any pharmacy about four ounces of Jad Salts; put a tablespoonful in a glass of water and drink before breakfast each morning for a week. This is said to eliminate uric acid by stimulating the kidneys to normal action, thus ridding the blood of these impurities.

Jad Salts is inexpensive, harmless and is made from the acid of grapes and lemon juice, combined with lithia, and is used with excellent results by thousands of folks who are subject to rheumatism. Here you have a pleasant, effervescent lithia-water drink which overcomes uric acid and is beneficial to your kidneys as well.

Perfect Prescription Service
"PUT US TO THE TEST"
Perfection is a word that we would not use indiscriminately, especially in connection with prescription work.
We have most everything prescribed by physicians and our compounding is conducted with skill and care.
Notwithstanding the superior character of our service our prices are always reasonable.
We are anxious to have you put us to the test.
Schreiner Bros.
Reliable Prescription Druggists
Park Ave. and Second St.
S. & H. GREEN STAMPS.
Highest Purity Drugs
Most Reasonable Charge.

HEADQUARTERS FOR
GIBSON'S
RYE
E. C. WESTCOTT
115 East Front Street.

When a Man Buys Tools

He goes to the leading dealer and buys tools that he knows to be standard in accuracy and quality.

Expert mechanics take great pains in the selection of their tools.

We have established a high standing with buyers of this class, because we study their needs, and take especial pains to fill them.

There isn't a tool in this store that hasn't merit—none that we cannot back with our absolute guarantee.

Let us show you.

A. M. GRIFFEN CO.
THE BEST OF EVERYTHING IN HARDWARE.
119-121-123 E. Front St., Plainfield.
Two Phones, 5—6.

UNIVERSAL LUNCH BOX

With Vacuum Bottles

A tasty lunch and steaming hot coffee is what the UNIVERSAL can give you every noon. The UNIVERSAL Vacuum Bottle, a part of every UNIVERSAL Lunch Box, is warranted to keep the contents hot for twenty-four or cold for seventy-two hours. The drinking cup is fitted with folding handles and locks firmly on the vacuum bottle. The food drawer is large, thoroughly ventilated and keeps the food fresh and appetizing. The Universal Lunch Box is made of heavy tin, finished in dark brown with collapsible genuine leather handle. Price $2.25 each. For sale by

H. E. Gayle Hardware Co.
General Hardware and House Furnishings.
Tel. No. 398. Front St. and Park Ave.

Steady Work for Good Men

A limited number of men can secure positions as motormen or conductors on Public Service Railway by applying at Waiting Station, Watchung Avenue, Plainfield, any Friday between 9 o'clock and noon.

All-year jobs at good pay. 2 5 tf

The "buyer for the home" who does not read the ads is as unprogressive as the merchant who does not advertise.

ROSELLE PARKERS EVEN UP SERIES WITH RAMBS

Honors are even now between the Rambler Bowling Club, of this city, and the Twin-Borough B. C., of Roselle Park, the team from the other end of the county plucking two victories in an alley argument with the Rambs on the local Eagles' drives last night.

Brown, of the visitors, rolled 235 in the second game, the feature lick of the evening.

The scores:

TWIN-BOROUGH B. C.			
Brown	170	235	167
Van Ohlen	126	168	—
Drillo	—	—	169
Chiarvallo	190	127	141
Fiorio	181	165	122
MacLaughlin	127	139	116
	794	834	709
RAMBLERS.			
Worrall	123	157	187
Taylor	156	153	133
Koechlein	148	122	149
Vardon	160	159	131
Hyslip	168	187	138
	755	778	738

GIRL SWIMMERS OF P. H. S. WILL HOLD FIRST TRYOUTS

The girls of the Plainfield High School will get their first start in aquatics this year when they hold a meet in the school pool tomorrow in order to give the swimming instructors a chance to get a line on material for a school team. Two teams composed of those who have expressed a willingness to take part will compete against each other, led by Miss Taylor, as captain of one, and Miss Emily White as captain of the other. The events include the 20-yard swim, 40-yard swim and 100-yard relay. Each relay team will be composed of five girls, each one swimming 20 yards. The dives, both back and front, and the plunge for distance, will make up the remainder of the program. The number of events each one may enter is limited to two.

Last year, although it was the first time P. H. S. girls had a team, the school had a crack team and made an excellent showing. Even though the Peacock girls and several others have left school, Miss Taylor, Emily White and others should form the nucleus for another strong team.

SNAPPY NOTES COVERING WIDE VARIETY OF SPORTS

The waiters have been tipped off to figure gastronomic averages of the baseball moguls who sit down tonight in New York to celebrate the fortieth birthday of the National League. Like fielding and hitting there will be two figures, covering food and liquid refreshment.

Over 200 five-men bowling teams are entered for the International Bowling Tournament which gets under way at Minneapolis tomorrow. The Twin City experts will meet some of the best pin-hitters in the middle west and northwest.

The rules for horse racing come up today for revision at the meeting of the National Trotting Association at New York. The radical changes made in 1914 have met with much criticism, but it is not believed that the organization will undo the work of the last biennial.

Final adjustment of the affairs of the International League were announced today, and the reorganized league will begin its playing schedule on April 26, with 140 games for the season.

Somebody who claims to have kept careful count says that 943 persons lost their lives in sport during the past ten years. Baseball is blamed for 284 fatalities, which would figure low in proportion to the number of persons playing the game and the time they consumed in playing. Football was next with 215. Golf caused fourteen deaths, and even bowling is blamed, with a total of nine fatalities.

Herbert Volmer, the college swimmer who recently broke all records for the 150-yard distance, is going after the world's record of 2 minutes 25 2-5 seconds for the 220-yard event, at the New York A. C. aquatic meet a week from Friday.

The East is all up in the air over Joe Stecher, the Kansas ploughboy, who is dropping the native and European wrestlers as fast as he can smoke them out of their lairs. The young Hercules has revolutionized the wrestling game, and everybody is trying to copy his winning scissors hold.

Tuxedo tennis opens its king-pin event of the winter season tomorrow with the gold racquet championship tournament. This meet is always the keenest of the winter for the Eastern tennis experts. Play will be under way until Sunday, when the finals will be played.

Gus Christie, of Milwaukee, is matched with Jeff Smith for a ten-round bout at Fond du Lac, Wis., on Friday night. This is the same Smith who won from Les Darcy in Sydney a year ago, and held George Carpentier to a draw.

WILL USE ONLY ONE LINE IN GIRLS' GO

New Way of Marking Basketball Court to Be Tried at Columbus Hall.

The High street Presbyterian church basketball team of Newark will come to Plainfield tomorrow tomorrow night to oppose the Plainfield Five girls on the Columbus Club court. The game promises to be a thriller, inasmuch as the exhibitions will be played with but one line dividing the court, the forwards and guards staying in their respective halves, while the centers are allowed the privilege of running all over the floor. This method of playing is entirely within the rules, but is seldom played on regulation courts. The Newarkers, however, have been playing in this fashion all season, and will undoubtedly have a slight advantage over the locals.

Between the halves of the girls' game, the Columbus club will line up against the Plainfield A. A. The latter attraction will furnish plenty of excitement for the fans, the occasion being the second meeting of these two teams, the initial game resulting in the defeat of the Plainfield A. A. Dancing will follow the games.

The two girl teams will line up as follows:

Plainfield Five. Newark H. S. Ch.
Helen Hummel ..... Ida Fernie
Helen Bryniarski ..... Lillian North
forwards.
Theresa McCullough .. B. Berengenc
center.
Mildred McAuliffe ..... Helen Watts
side center.
Clara Smith ..... L. Peits
Ellen Doughty ..... M. Maddams
guards.

PARENTS OF DAUGHTER.

Dr. and Mrs. R. C. Wortmley, of East Third street, are the parents of a daughter born to them last Sunday.

You Are Taking Grave Chances

When you fail to have the title to your real estate insured. Unless your title is guaranteed the sudden discovery of a flaw in it may mean in your case, as it has in others, the loss of the property. While you think of it, come in and talk it over with the

Union County Agency
of the
Fidelity Trust Company

Elizabeth Office, 8 W. Grand St.
Home Office, Newark, N. J.

Money to loan on Bond and Mortgage

GATES' INDIVIDUAL TOURNEY UNDER WAY

The Gates' one-man tournament started last night.

The results follow:

G. Rohrs	163	200	167
P. Vanzandt	103	124	104
J. McKenzie	176	185	185
C. Rohrs	184	182	199

NEWARK NORMAL MEN PLAY RECREATIONS AT P. H. S.

Basketball boys from Newark Normal School will play the Recreation Five on the Plainfield High School court this evening. There will be dancing after the game. Admission will be fifteen cents. The game will start at 8:15 o'clock.

FUNERAL OF MRS. KING.

The funeral of Mrs. Sarah King, widow of Dr. Lucien King, whose death occurred last Saturday afternoon, was held at her late home, 15 Vine street, this afternoon at 2 o'clock. Rev. J. O. McKelvey, pastor of Warren chapel, was the officiating clergyman and a gathering of relatives and friends was present. Numerous handsome floral tributes were sent by neighbors and friends. Burial was made at New Brunswick.

—That they really Scoop the classified page

INSPIRING TALK A FEATURE

(Continued from page 1.)

by Dwight L. Moody, and he had never forgotten that event in his life brought fresh to his mind at this time. He expressed his pleasure over the interest, enthusiasm and good work of the county societies.

General Secretary A. C. Estes, of the local Y. M. C. A., gave a stirring talk in which he referred to the approaching Biederwolf evangelistic campaign which he said would offer exceptional opportunities for work on the part of the young people. He urged the Endeavorers to make full preparation for the revival and to lend their service in every way possible. He said that scores of personal workers would be needed to make the meetings a success. He said that he did not doubt for one moment but that if the President of the United States should issue a call for volunteers to defend the country everyone who could would respond and in this case he thought the response should be just as general among Plainfield people. He called attention to the fact that cottage prayer meetings are to be held in all parts of the city and he urged co-operation in this work.

The last speaker of the evening, J. T. Sproull, the State president, brought a helpful message to the Endeavorers. He reviewed briefly the important features of the Chicago convention, emphasizing this year's slogan "The Million Campaign," during which it is hoped to increase the membership and enrollment in all departments. He thought the coming revival in Plainfield would enable the Endeavorers to do great work in winning souls to Christ and he made a strong plea for personal work. He thought that every member should pray as much over the success of a social as a prayer meeting and he urged more sociability on the part of everyone.

One of the pleasing features of the meeting was the singing of Miss Etta Raybert, soprano soloist at Trinity Reformed church. She sang two solos which were well received by all present.

COAL

CONSUMERS COAL COMPANY

EGG, STOVE, NUT $6.75 Per Ton
Pea $5.25
30c discount for Spot Cash
A charge of 25c extra for carrying coal
Hay, Grain and Feed

CONSUMERS COAL CO.
Tel. 66 225 Madison Ave.

HERE AND HEREAFTER.

Not only is cleanliness next to Godliness, but the penalty of uncleanness is fire—both here and hereafter.

We can insure you against loss by fire while you're here, but not hereafter.

FREDERICK A. MARTIN CO.
(Successor to Elston M. French and J. C. Pope & Co. Insurance Agency)
171 NORTH AVENUE Telephone 280
Insurance Mortgages Real Estate
The Oldest Insurance Agency in This City.

Current Comment

Portugal has a lot of trouble to keep its republic on straight.—Chicago News.

Evidently the "awakening of China" has been postponed for a few years longer.—Washington Star.

They're getting shy of eats in Mexico; but, of course, there is still an overproduction as patriotism.—Indianapolis News.

If ideas and inventions were contraband of war and peace there would be neither flying machines nor submarines on the other side of the Atlantic.—Kansas City Times.

WILL IS PROBATED.

Among the numerous wills filed recently in the office of Surrogate Parrot, of Elizabeth, is that of Mrs. Sarah A. Milliken, of this city, whose death occurred on January 1. The executor named is Harry C. Runyon, of this city. Mrs. Milliken left a husband and three sons.

SYMPHONY CLUB MEETING.

The Symphony Club will meet at the home of Mrs. O. C. Johnson, 741 Kensington avenue, tomorrow morning at 10:30 o'clock.

—Classified want ads. work wonders.

Get This— We'll Be in Our New Home 47 MARKET STREET EARLY IN APRIL

CROWN CO. THE HOME MAKERS 74-76 MARKET ST. NEWARK, N.J.

$150,000 WORTH OF
FURNITURE, CARPETS, RUGS,
BEDS, BEDDING, STOVES, RANGES
Being Distributed Into the Homes of the People at a Fraction of Their Worth

We've Closed Our Eyes to Cost or Loss in Our Determination to Sell All Stock on Hand

NOTHING RESERVED, NOTHING EXCEPTED—EVERYTHING MUST BE SOLD REGARDLESS OF REAL VALUE OR TRUE WORTH IN OUR DETERMINATION TO

VACATE

This Building That Has Housed the Most Liberal Credit House on Earth for the Last 10 Years

WE ARE GOING TO OPEN OUR NEW HOME 47 MARKET STREET IN APRIL, WITH AN ENTIRELY NEW STOCK

Come and Get Your Share of the Most Extraordinary Bargains Ever Offered. Here You Have an Opportunity of Supplying Your Every Home Furnishing Need at the Most Astonishing Low Prices Ever Known—Let Nothing Keep You From Attending This Gigantic

REMOVAL SALE

IN WHICH PRICES HAVE BEEN CUT TO COST, BELOW COST, AND LESS THAN HALF REGULAR VALUE

Thousands of People From Miles Around Have Attended This Sale, Hundreds of Homes Have Been Made Brighter, Happier and More Cosy Through the Medium of This Mighty Avalanche of Majestic Furniture Bargains—But There Are Scores of Others Who Could and Should Take Advantage of This Matchless Money-Saving Event. No Income Is Too Small to Have a Comfortably Furnished Home—For We Tell You Candidly—

YOUR CREDIT IS GOOD

All We Ask of Any Honest Person Is Your Promise to Pay Our Famous Terms

50c, 75c & $1 a Week

Buy Now at Our Money-Saving Sale Prices—Take Time to Pay—No Interest Added—No Extra Charges

STORE OPEN EVENINGS DURING SALE
IF YOU CAN'T COME DURING THE DAY, COME AT NIGHT BUT DON'T MISS IT!

DON'T LET THE CROWDS KEEP YOU AWAY—YOU'LL FIND YOURSELF IN GOOD COMPANY—OUR OLD-TIME FRIENDS, THE BUYING PUBLIC, ARE HERE IN FORCE—COME ONE, COME ALL—EXTRA SALESPEOPLE TO SERVE YOU

Readers of This Paper, Look, Carfare Refunded To Out-of-Town Customers

REMEMBER—AFTER APRIL YOU'LL FIND US IN OUR NEW QUARTERS 47 MARKET ST.

Plainfield Daily Press

LESLIE R. FORT .....Managing Editor

Published Daily except Sunday, by the PLAINFIELD PRESS COMPANY, 105 North Avenue.

Entered at the Plainfield, N. J., Postoffice as Second Class Mail Matter.

TELEPHONE PLAINFIELD 1200. Private Branch Exchange connecting all departments.

Two cents a copy. Ten cents a week. $5.00 a year in advance. Delivered by carrier or by mail. No extra charge for papers mailed to points in the U. S. and Canada.

Any subscriber failing to receive a single issue will confer a favor by notifying the business office.

Advertising rates mailed on application. Copy for change of Advertisement to insure change for same day must be at the office by 9:00 a. m.

FEBRUARY 9 IN HISTORY.

1674—Dutch surrendered the city of New York to the British.

1763—Canada was ceded by France to Great Britain.

1795—French Republic recognized by Austria; first power to recognize the new government.

1801—France and Germany signed the peace of Luneville; France received the Belgian province and the left bank of the Rhine from Switzerland to Holland.

1865—General Robert E. Lee was made commander in chief of the Confederate armies.

1870—United States Weather Bureau organized by Act of Congress.

1885—Colonel Williams, of Ottawa, offered 600 Canadian militia for garrison duty in England.

1888—Tracheotomy successfuly performed upon German Crown Prince, afterward Emperor Emperor Frederick, father of present Kaiser.

1889—U. S. Department of Agriculture made separate organization by Congress.

1893—Panama scandals in France result in sentence of five years and fine of $600 each for Ferdinand and Charles de Lesseps.

1913—Battle in streets of City of Mexico between Federal troops and Diaz forces.

1915—THE WAR.
Germans bombard Soissons, setting the city afire.
Berlin claims successes against Russians in East Prussia.
Fighting in Carpathians claimed to be the deadliest in world's history.
Weather delays war operations on Western front.

Plainfield, N. J., February 9, 1916.

AN UNFAIR TIRADE.

The Committee on Industrial Relations is to be suppressed!

Because it told the truth about Youngstown and the shameful exploitation of immigrant workmen by the United States Steel Corporation, "The Iron Trade Review," official organ of the steel industry, in its issue of January 27 demands that the Administration at Washington drive the committee from the National Capital.

In a long tirade, this organ of exploiting corporations suptters and fumes over the showing of facts contained in the report on the Youngstown riot by George P. West and the accompanying discussion of conditions in the steel industry at large by Basil M. Manly, director of the committee, and director of the investigation conducted by the United States government into conditions of labor in the steel industry in 1910.

Liquor was the sole cause of the Youngstown disturbance, we are told.

"Any attempt to make the terrible affair an outgrowth of a labor difficulty is a deliberate attempt to deceive," continues the editor. He goes on to meet cold facts with abusive adjectives through a column of reading matter. Not a fact is denied or controverted. And he concludes with this advice to President Wilson:

"We believe that enough has been shown thoroughly to discredit the tirades issued by Manly and West It is high time for the administration at Washington to suppress this mischief-making coterie, which has no legal existence and ought to be driven from the national capital."

Fortunately the gunmen, detectives and subsidized officials with which the Steel Corporation governs its steel towns and suppresses organization and free speech have not yet extended their rule to Washington, and the ravings of the "Iron Trade Review" are doomed to futility.

THE POVERTY OF POLITICS.

A Congressman who has held office continuously since 1902, tells his experience in the February issue of the American Magazine. He writes anonymously, but the list of members of the present Congress is not long, who have been re-elected at each election since 1902. His account shows that a Congressman's career is not a financially profitable one. It has cost him, he claims, a comfortable law practice which netted him $4,000 a year. He finds that this income in a small town was a far better means of support than his present Congressional salary of $7,500 in Washington.

He notes the high cost of living in Washington, that land values and rents are disproportionate to the size of the city, and that among its inhabitants are many idle rich drawing unearned incomes, who look with snobbish contempt on all who live by doing something useful. He would like to get away from this. But he realizes that opportunities to earn a living are now closed. He feels that sooner or later he must fail of re-election, and pathetically closes his narrative with the confession that he does not know what to do. He has served his country and his people well and has not served himself. It is the usual tragedy of an honest public official.

None who heard the address of G. Douglas Wardrop before the Men's Club of the Crescent Avenue church last night but went away convinced of the absolute need of the United States Army and Navy for aeroplanes that could be used in case of war. The speaker, and he is a man of prominence in aviation, showed by pictures and statistics that warfare has been revolutionized by the use of air machines and that it was the superb air fleet of the German army that made the drive to the very gates of Paris possible in the early months of the war. He insisted that this country should have an appropriation of at least $25,000,000 for aeroplanes for the coming year, which is placing the figures pretty high, but not many of those who heard him would favor the reduction of a single cent in his recommendation if they thought there was any real danger of war in the near future.

The local optionists have not yet won their fight. Because their bill was passed by members of the Senate of the State Legislature Monday night there is no cause for hope that it will be passed in the lower house and become a law. The Anti-Saloon League and its supporters won a victory when they forced a vote in the Senate and their victory was one for good government, because of the bitter fight made by members of the "Boss" controlled Dalrymple gang to prevent a vote in the upper house. This was done because at least two members of that body sought to sidestep the issue on local option, preferring to go before the people as candidates for office in the fall without having taken a positive stand so as to draw votes from both sides. They cannot be given credit for sincerity in their vote, but probably many who helped make up the majority in the Senate really desire the passage of the bill.

Already America has given more than $2,000,000 for the relief of the starving Jews of Europe, according to figures given out by the committee in New York city, and contributions are coming in daily. It is estimated that each dollar means a life, and munition makers can go back to their work with a better conscience now.

The Cuban Congress has appropriated $25,000 for the entertainment of Theodore Roosevelt, "who shed his blood in Cuba." We know people who would give more than that if he would shed a good little amount here and now.

Life's mysteries—Sport editors in winter.

Peace—1916 Model

Look! When ye build a shrine to me—
That peace toward which ye dream
Making fond foolish offering to my name—
Put no sweet statue of a meek faced saint,
With trailing garments and with waving branch
To decorate a ponderous facade,
But 'neath its pillars.

Staggering with a weight undreamed,
Place me a warrior with blunted sword,
Who hacked a fervent way
Through flesh and bone to righteousness!
Him, in whose drumming heart
The hot blood rushed;
Him, in whose famished lungs
The hot breath strove;
Who, not content to dream
Of peace through languorous days,
Or prate her speech
Of big mouthed words,
Flung to the fight his all.
His battered body gave
To guard the hell rent ramparts
Where he fell!

—C. Hilton Turvey in New York Times.

—Press want ads. work wonders.

On the Spur of the Moment

by Roy K. Moulton

The Handy Man.

Bill Sims was quite a handy man at
any sort of trick;
Could tinker up a balky watch or fix
a windmill quick;
Could whittle fancy ornaments or
doctor up a calf,
Or shoe a horse with lightnin' speed
or run a photograph.
An artist, too, with chalk or brush,
quite wonderful was he.
The only thing Bill couldn't draw
was just a salary.

Bill Simms could make a dandy
churn that surely did the work;
Could build an automobile that would
run without a jerk;
Could make a set of bobsleighs that
would always run as slick as
grease;
Could cut a pair of trousers that
would always hold their crease.
But one thing that Bill couldn't make
at all to save his life—
He couldn't make a livin' for himself
and kids and wife.

Bill Simms could play the violin and
almost any horn;
Could imitate each bird or beast that
ever had been born.
The folks kept him busy doin' odd
jobs and all sich;
He had not time to settle down in
order to get rich.
His neighbors all asked favors, and
he never turned one down;
And Bill spent his declinin' years in
livin' on the town.

Uncle Abner

Every time a see a woman kissin' a pug dog I get more respeck fer one that smokes a pipe or dips snuff.

It is gradually gettin' so the bank presidents dot's wear celluloid collars and red neckties like they used to.

There is only one thing more dangerous fer a gal than marryin' a feller and that is goin' out in one of them cranky canoes with him.

Miss Amy Pringle says that every feller who sends her a love letter written on a typewriter queers himself forever, so fur as she is concerned.

This Maid Gives Excellent Advice.

A modern dude with narrow-striped clothes, saddle-colored shoes, a loud necktie, hair parted over his nose, and smoking a cigaret, addressed his best girl thus: "If you was me and I was you, what would you do" She unhesitatingly said, with a smile. "I would take off that hideous it, put that cigaret in the stove, part my hair on the side, then pray for brains."—Portland Review.

Consolation

When the world seems dark and
gloomy,
And you're feelin' mighty blue,
And you think that old Dame Fortune
Has the Chinese Curse on you,
It will bring a lot of comfort,
Though the pessimist may scoff,
To consider some poor feller
Who's a hundred times worse off.

If your finances are droppin'
In a dismal sort of way,
And you owe someone five dollars
That you think you ought to pay.
While you may think you surely
Are the most forlorn of men,
You're exactly twice as well off
As the feller who owes ten.

The saddest sight on earth is that of a widow who is foolish enough to buy a second husband with the money she saved by feeding her first husband on half portions and ragouts.

- Proctor's Theatre -

Today, for the last time, Sam Bernard will appear in that uproariously funny Keystone comedy, "The Great Pearl Tangle." This comedy proved a hit with local film fans, and Sam's antics were so grotesque and comical that he had the spectators in a continual uproar. Today and tomorrow an extraordinary film production will appear at Proctor's. It is a William Fox feature that will appear at Proctor's every Wednesday and Thursday. It is "A Parisian Romance," Richard Mansfield's greatest success when he was one of the greatest stars in the theatrical world, and adapted to the screen in a lavish and extremely interesting manner. H. Cooper Cliffe, the far-famed English character actor, was especially engaged to play the leading role in this feature. Miss Dorothy Green, the Fox favorite, plays opposite Mr. Cliffe and performs in an exceedingly graceful and finished manner. "A Parisian Romance" is one of those photoplays that are an exceptional treat. On Thursday, and continuing the rest of the week, one of the greatest Keystones released, entitled "Fatty and Mabel Adrift," will be shown, in which those two popular favorites, Roscoe Arbuckle and Mabel Normand, are featured. The vaudeville entertainment presented for the latter half of the week includes Romanoff, Frank and Company, consisting of seven people in a gorgeous singing, dancing and comedy revue; Dorothy Kenyon, who is a wonderful performer on the banjo; The Great Johnson, one of the greatest of magical mystifiers, and Illa Grannon and Victor Stone, two charming entertainers who offer an act that is both versatile and pleasing. Don't forget "The Red Circle" on Friday. On Friday and Saturday, the management will present an emotional production entitled, "The Corner," in which Willard Mack and George Fawcett will be featured. On Saturday the children will be given a treat in the form of the regular weekly toy bazaar. The management have made arrangements whereby in the very near future they will present Henry Walthall and Edna Mayo, two of the most popular and famous stars in filmdom, the former being the hero of "The Birth of a Nation," and Miss Mayo being recognized as the fashion plate of the screen, in Essanay's new and wonderful serial masterpiece, entitled, "The Strange Case of Mary Page."

FRUIT GUILD MEETING.

The Plant, Flower and Fruit Guild will hold its monthly meeting in the Friends' Meeting House, Watchung avenue and Third street, Friday evening, February 11, at 7:45 o'clock. The Young People's Society of Christian Endeavor of the Congregational church, led by James McClymont, Jr., will conduct the opening devotional services. Rev. D. B. F. Randolph, pastor of the Monroe avenue Methodist church, will deliver a short address; Miss Kathleen L. C. Phillips will sing "The Rosary." The instrumental music will be in charge of the Guild orchestra, led by Mrs. John C. Evans. All are cordially invited to attend.

AND THE WORST IS YET TO COME--

THE DELUGE

∴ Plainfield Theatre ∴

"Beef Trust" Billy Watson, Plainfield Matinee and Night.

Those who have visited the Plainfield Theatre during the first half of the week are almost unanimous in declaring that it is one of the best balanced bills yet offered for the season at that popular playhouse and are loud in their praises of the entertainment, especially the feature act. The bill is closed by "A Chinese Cabaret," which carries fifteen people and a great deal of special scenery. One of the quickest changes of scenery ever made on the stage is accomplished in this act, when almost in the flash of an eye a Chinese laundry becomes an oriental cabaret with gaily-gowned women and men at the tables. The act gives a true impression of high and low life in China town and is one of the few really different offerings in vaudeville that is permitted to get outside the big New York houses.

Tonight will be Japanese night. The usual number of valuable presents, all of oriental nature, are to be given way to holders of lucky seats and those who attend will see a whole show in this feature.

An entirely new vaudeville bill, with new photo-plays, will be offered at the Plainfield for the remainder of the week, beginning with Thursday matinee. Friday night the customary country store that has proven so popular here, will be given.

The coming attraction at the Plainfield Theatre, Monday (matinee and night), February 14, Beef Trust Billy Watson's Big Girlie Show, has established a reputation of being one of the most unique offerings on the circuit this season. There are so many unique features about the coming attraction that it would be impossible to begin to enumerate them all with in a given space, but suffice to say that those who pay a visit to the Plainfield Theatre next week will be accorded a rare treat. Beef Trust Billy Watson appears at the head of his own company and this inimitable comedian has surrounded himself with a cast of exceptional magnitude and ability. Working opposite to Bill Watson is Frank Bombard, one of the leading comedians in the vaudeville ranks, while the female contingent is headed by Jean Leighton, Margaret Newell, Kathryn Pearl, Annette Walker, Frankie Farrell, Grace Sachs, and a host of others well known in the theatrical world.

TESTIMONIAL SHOW FOR "DAVE" ROGERS

The afternoon and evening of February 29th the theatregoers of Plainfield will be given an opportunity to evidence appreciation of a season of courteous and kindly treatment and at the same time see a good show, all for the price of one admission.

The date is the one fixed by the management of the Plainfield Theatre for a testimonial performance to Dave Rogers, the genial and efficient treasurer of that playhouse.

The engagement will be filled by "The Golden Crook Extravaganza Company," with the ever-popular Billy Arlington at its head. This is one of the brightest of the burlesque offerings that has attracted attention at the Columbia Theatre in New York city, and it is said to far excel those that have appeared here this season. Because of the popularity of Mr. Rogers and the excellent attraction offered, Mr. Shannon has arranged to put seats for the two performances on sale in advance of the regular time and they can be reserved now. The company is one of the brightest on the road, and Arlington has made a big success in his chosen profession. Seventy persons are included in the cast.

THE FORUM

Editor of the Daily Press: How many people of Plainfield realize the opportunity at hand to hear one of the greatest living violinists?

Do they know that there are about as many great violinists as there are fingers on both hands?

Everyone interested in music should avail themselves of the treat in store for them this evening. The violin will be heard as it should be played—artistically, gracefully and with ease. The greatest difficulties will sound and appear as if very little effort is necessary. It will be seen that physical contortions, hair-flying antics and the like are not needed to produce results; such actions being left to those that need something for effect and lacking in technical equipment.

It is seldom that a man of Mr. Elman's ability can be induced to play in so small a city as Plainfield, so I advise everyone—especially those with limited time, and others that find it troublesome to take the trip to New York, to hear this fine artist.

Opportunity knocks.

GEO. C. M. SMITH, Violinist.

Feb. 9, 1916.

CARRAR FIRE LOSS SETTLED.

Through the offices of the Frederic A. Martin Company, of North avenue, settlement in full was made today for the insurance on the home of Frank Carrar, located on Mountain boulevard, and totally destroyed by fire on January 21. Mr. Carrar was paid $3,000 on the building and $1,000 on the furniture, while an additional $1,200 was paid for furniture belonging to Mr. Carrar's son, Leonard Carrar. These sums were the totals carried on insurance policies although they do not fully cover the complete loss. The damage occasioned by the fire, which was one of the most spectacular in this vicinity in several years, was about $10,000. A portion of this sum was on clothing and jewelry not covred by the policies, while a daughter of Mr. Carrar's had about $200 in savings burned up.

—Until you have canvassed the readers of this newspaper on the matter, do not decide whether or not there may be a "poor time to sell" that property

Daddy's Bedtime Story—

How a Firefly Found a King's Diamond Ring.

"It is right on top of your crown."

"WHEN a king of the Philippine Islands lost his diamond ring and ordered all his little creatures to find it, off they all dashed to hunt," daddy told his children. "The birds darted off to search their empty nests, rooftops, the clouds and all high places where earth things could never go. 'Perhaps the king dropped it on the ground,' said a little snake, with his sharp eyes among the grasses. 'It may be a thieving magpie carried it off,' said a yellow bird, peering into a rotted tree stump. Just then a lot of fishes joined the hunt. They dived down into the beautiful deep-sea caves all blue and cool. 'Perhaps the king lost it out of his boat.'

"But while thousands and millions of little creatures were rushing wildly about, with their eyes glued on the ground, one tiny little firefly stood still, right in front of the king. And, oh, how he trembled, left there all alone! The proud big king watched with satisfaction as all his creatures scampered, but when he looked down on the floor and saw the firefly, oh, how he frowned! 'What are you doing here?' he thundered.

"'Oh, most gracious king,' stammered the poor little firefly, 'I did not go with the others because already I have found your ring.'

"'Where is it?' shouted the proud, wise king.

"'Oh, most gracious king,' murmured the poor little firefly, 'it is right on top of your crown!'

"The king snatched off his crown, and, sure enough, right in plain sight caught upon one of its golden points, was the diamond ring. The big, wise king gaped at it in huge surprise and then slipped it on his kingly finger. 'How did you come to notice it?' he asked.

"'Perhaps because I have so many eyes,' mumbled the firefly.

"'Because you used your eyes,' contradicted the king. 'But I promised to grant a favor to whoever found my ring. So now tell me what in all the wide, big world you would like most of all.'

"The poor little firefly almost lost his breath in the excitement of having all the world's treasures thrown at him. Then he flew up on the arm of the big, wise, proud king's throne chair and whispered right in his kingly ear, 'Oh, I would like most of all to have a lantern to carry with me when I fly about after the sun has set. These Philippine swamps are full of terrible things to meet, and sometimes the midnights are fearful and dangerous to a creature of my size. But if I had a little lantern to find my way I should like that best of all, most gracious king.'

"'I will give a lantern to every member of your family,' said the king. So fireflies carry lights to this very day," daddy finished.

Marrying for Money

BY MRS. EVA LEONARD

Jacob Townsend, the Worm, Begins to Turn on His Wife.

"What were you intending to do this afternoon, Ortrude?" asked Jacob Townsend as he rose from the dinner table.

"I do not know; why?" Ortrude looked up in some surprise, for this was the first question of the kind her husband had ever asked her.

"If you are not going to use the machine, Marian would like to take it." Jacob looked uncomfortable.

"Marian knows nothing about running a machine." There was genuine surprise in Ortrude's tone.

"Marian does not intend to run it. A friend of hers who is visiting here from the east would like to go out with her. She runs a car all the time at home."

"Really, J. C., I am surprised that you mention giving that machine over into the hands of just anybody that happens to want to run it. I have been very careful and nothing has happened to it, and I do not want anything to happen." Ortrude rose from the table.

"I will be responsible for anything that happens to the car." Jacob's tone was impatient. "Marian has not done anything to entertain this friend and——"

"Why hasn't she, pray? Isn't the table set in a manner that suits her ladyship, or what is the matter?" Ortrude gazed at Marian's vacant chair as if addressing the girl.

"The atmosphere of the home leaves something to be desired when it comes to entertaining friends." Jacob's tone was bitter.

"Of course I am the one to blame for that atmosphere." A scornful curl of the lips lessened the beauty of Ortrude's face.

"We will not enter into the cause of the unpleasantness. The fact remains. The girl does not feel free to invite her friends here. I would like to give the child a little pleasure before she goes away, and she very much desires this ride. Besides, you cannot fail to see that it will afford a fine opportunity to do the child a favor and so pave the way for better relations."

Ortrude twisted the diamond on her finger and said nothing.

"I ask therefore that you express your willingness to have her use the machine. I ask it as a special favor to me."

"I have decided to go out myself this afternoon," said Ortrude coldly.

"Ortrude, you have never since our marriage granted me one favor, never done one thing that I wished you to do because I wished it. Can't you see that our relations can't always go on this way with you demanding everything as your right and brushing all my wishes aside as worthy of no consideration. If you had planned anything definite for this afternoon I would not have said a thing, but you are planning to use the machine to keep Marian from having it." Ortrude turned to go, but Jacob put himself in front of the door.

"Ortrude, for the sake of peace, grant this little favor," he pleaded, laying his hand on her arm.

"You are the one who is disturbing peaceful relations, not me," she said, and swept by him.

Jacob stood looking at the carpet for a few minutes after she had gone. Marian, hearing her stepmother go to her room, stole downstairs to learn the result of the negotiations.

"What about it, Daddy? Is the verdict favorable?" Marian stole her hand around his neck.

"Get your things on and come with me to the garage. I will have the man drive you over to Grace's at once. As it is early you can have a ride while Mrs. Townsend takes her nap. No, you needn't hurry back. I think she is in no hurry to go out." Jacob's lips were set. Marian ran delightedly up the stairs for her wraps.

(To be continued.)

Be Sure

That Your Baby's Fat is Healthy Fat

Flabby Fat is the Result of a Diet of Condensed Milk or Highly Sweetened Foods

IMPERIAL GRANUM

the unsweetened FOOD

For Babies

Makes Firm Flesh and Sturdy Babies

"I received the sample of Imperial Granum which you so kindly sent. I am nursing my baby girl, and find that by taking your splendid food myself it increases both the quality and quantity of my milk. I am also giving it to my baby, and she is thriving very well on it. My first baby was fed on sweetened condensed milk and got very fat on it, but when he had his first spell of sickness, he got so frail and thin, we thought we were going to lose him. I shall always use Imperial Granum in the future, as I am firmly convinced that it is the best food for babies on the market."

MRS. M. BEARDSMORE,
6919 Tenner Way, E. E. Pittsburgh, Pa.

A woman with buying to do never saves any time by omitting to read the advertisements. Nor does she always secure par value for her dollar.

FORTY-EIGHT DEATHS IN THIRTY-FIVE DAYS

Of This Number Reported by Health Board Eighteen Were Due to Pneumonia.

In the thirty-five days since the year's records were closed forty-eight deaths have occurred in Plainfield among our own residents and eleven among non-residents. Of the forty-eight resident deaths, eighteen, or 37.5 per cent., were due to pneumonia. One case was complicated by measles; one by typhoid fever; one by bronchitis, and six by the grip. Three deaths from other causes were complicated either by the grip, influenza or bronchitis. The deaths from pneumonia, according to ages, were as follows:

2 years and under	4
20-40 years	3
50-80 years	11
Total	18

When it is remembered that infection may be largely avoided by the observance of a common rule of politeness, this loss of human life seems more than every unnecessarily great. It is believed that the spray ejected from the mouth during sneezing or coughing and the discharges from the nose and throat, contain the active agents which spread the diseases manifesting themselves by such symptoms. Of course these diseases include a long list beginning with a common "cold" and often ending in pneumonia and tuberculosis. Among them may be mentioned measles, whooping cough, influenza, the grip, diphtheria and scarlet fever, in addition to pneumonia and tuberculosis. The importance, then, of shielding the mouth when sneezing or coughing, and the proper care of handkerchiefs, cannot be overestimated.

The organization of the Plainfield Board of Health for the ensuinig year is as follows: Dr. Harold D. Corbusier, president; Dr. Charles B. Lufburrow, secretary; Steven H. Voorhees, treasurer; Elliot T. Barrows, Isaiah L. McVoy.

RECREATION NOTES

Dancing and vaudeville will be presented in unique form at the Washington School auditorium tomorrow evening. The Washington Dramatic Club is to hold its annual social. The sketches and various numbers will be interspersed with general dancing throughout the evening. Mr. Al Squires will play for the dancing. Among the numbers provided by the Dramatic Club are solo dances, vocal solos, impersonations and dramatic sketches. "Sublime and Ridiculous" will be presented by three members of the club—H. P. Donnelly, tragedian; Peter J. Walsh, comedian; Raymond J. Wilson, theatrical manager. An Italian tamborine dance in costume will be executed by Miss Mary B. Mesmer. The small fee of fifteen cents is required to cover expenses.

Miss Scarboro's class in dressmaking will meet as usual tomorrow evening upstairs in the Washington School.

COMING EVENTS.

TODAY.

Mischa Elman at P. H. S.

Washington School — Parent-Teacher meeting.

Lecture, "Public Gardens for School Children"—Parish House, Congregational church — auspices Monday Afternoon Club—3:30 p. m.

TOMORROW.

Janet Richards' Lecture—Hartridge Auditorium.

Supper — German Reformed church.

Plainfield Medical Society meeting.

Men's Club, Heavenly Rest church —"500" party.

FRIDAY.

Masque ball at Hartridge.

Bricklayers' dance at Saengerbund.

Barn dance—St. Mary's Hall, Stony Hill.

SATURDAY.

I. C. S. Fraternity banquet.

Probasco Class play at P. H. S.

SUNDAY.

Mission—Grace Episcopal church.

MONDAY.

Monday Afternoon Club.

TUESDAY.

Continental Chapter, D. A. R., meeting.

WEDNESDAY.

Dutch supper—St. Peter's Lutheran church.

SAFE BOYS STOLE FOUND.

New Brunswick, N. J., Feb. 9.—A safe containing $1,000 worth of railroad tickets and $4,000 worth of valuables, which was stolen from the office of the Raritan River Railroad here last week was found yesterday in the Raritan River near here. Albert Blonski and Alex. Karpinski, of South River, were arrested yesterday morning. The police say that after their arrest the two boys confessed to the robbery, and said that they were the only ones concerned in it.

LITTLE JOY AT PALM BEACH FOR ST. CYR; BUSY DODGING RUMORS AND CAMERAS

St. Cyr with his floating matress at Palm Beach, hiding from camera. Inserts show Mr. and Mrs. St. Cyr as they looked a year ago.

The explosion of a bomb shell would not have caused greater consternation at Palm Beach, the Florida winter resort, than the publication of a story by a New York newspaper to the effect that Jean Harold Edward Saint Cyr, respected in high society as the husband of the wealthy widow of James Henry (Silent) Smith is none other than "Jack" Thompson of Waco, Texas. This newspaper declares that no later than 1907 Saint Cyr, who since has been the husband of two very wealthy widows, one of whom is dead, was employed as a clerk in a New York department store.

TRY A PRESS WANT AD

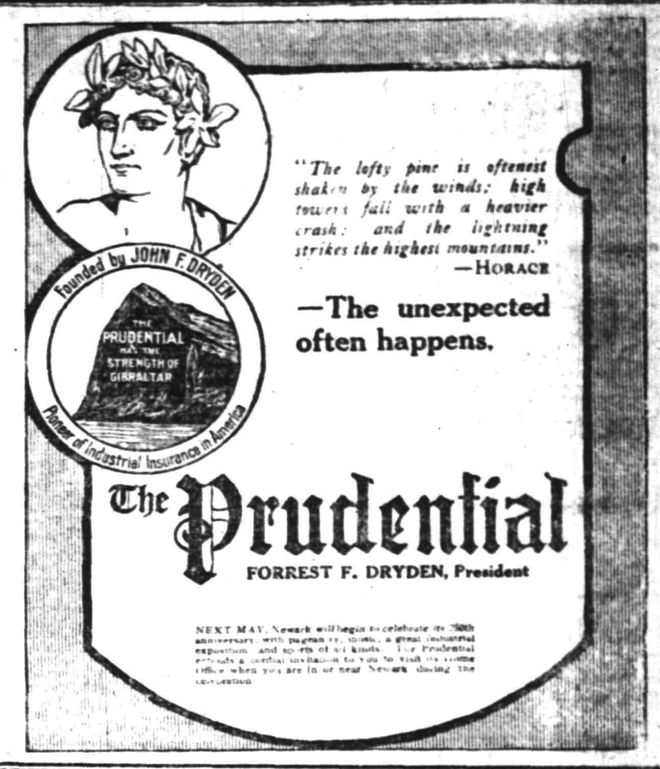

"The lofty pine is oftenest shaken by the winds; high towers fall with a heavier crash; and the lightning strikes the highest mountains."
—HORACE

—The unexpected often happens.

The Prudential

FORREST F. DRYDEN, President

NEXT MAY, Newark will begin to celebrate its 250th anniversary with pageantry, music, a great industrial exposition and sports of all kinds. The Prudential extends a cordial invitation to you to visit its home office when you are in or near Newark during the celebration.

POND TOOL WORKS INSTALLS UP-TO-DATE TELEPHONES

One of the most complete private telephone systems in this section of the state has just been installed in the plant of the Pond Machine Tool company by the New York Telephone company. A switchboard located in the main office has connections with thirty stations in all parts of the big works, thus enabling calls from the outside to be transmitted immediately to any building on the grounds or to the heads of the many separate divisions. The system is a remarkable time saver and adds greatly to the efficiency of the plant.

In connection with calls being sent to the main factory building, the machine shop, an idea has been used to bring the particular man wanted directly to the 'phone without first having someone take the name. The idea originated with Henry E. L. Stacy, one of the executive staff, and consists of a compressed air whistle stationed alongside the telephone instrument. All the foremen in the shop have an individual number of blows and when they are wanted the signal is sent from the main office. A whistle is used because the noise of the shop machinery would drown out the sound of the bell. The private exchange was arranged and installed under the direction of John J. Carty, local sales manager for the New York Telephone Company.

—Among the readers of this newspaper's classified columns are possible buyers for any desirable real estate in this city.

—Find the "likely-looking" ads in today's classified columns—and solve that problem of yours.

How Many Happy Hours You Will Spend With Them

These Two Great Magazines with the Daily Press

We have just completed a very important contract with the publishers of the American Magazine and the Woman's Home Companion.

Our readers can now secure either or both of these two nationally famous publications for but little more than they now pay for their paper alone.

Woman's Home Companion is the great home magazine of this country. Its wonderful serial novels, its splendid short stories, its beautiful picture section in the magnificent new gravure process—all in addition to the splendidly helpful home departments, cooking, serving, entertaining, the garden, the "Better Babies Bureau," the "Better Films Bureau" and the newest Fashions—make it the favorite magazine in a million homes.

The American Magazine is famous for its clean, clever fiction, its timely news articles, its practical departments such as "The Family's Money," "Habits," etc. Ray Stannard Baker, Ida M. Tarbell, Wm. Allen White, and scores of other nationally famous authors make it the most interesting, the most informing, the most useful of all the great monthly magazines.

One million and a half people read these two magazines every month. The regular price is 15 cents a copy—30 cents for the two—but you can now get either or both of them for but a few cents more than you now pay for this paper alone.

Sign the coupon, or phone, and our representative will be glad to explain the details of this wonderful opportunity. Better do it at once so that you will be sure to get the big new number that will be out in a few days.

PLEASE TELL ME YOUR SPECIAL PLAN FOR SECURING THE AMERICAN MAGAZINE AND WOMAN'S HOME COMPANION

Name..... Street..... City..... State.....

Local Sports In Entirety
General News In Brevity

Daily Press Sport News

Edited By H. S. Sharkey

Serving Its Twenty-ninth Year. PLAINFIELD, NEW JERSEY, WEDNESDAY, FEBRUARY 9, 1916. Sports Dept. Tel. 1300—Extension 3.

PLAINFIELD, NEW BRUNSWICK AND JERSEY CITY ELKS' TEAMS LOSE

Newark Averages 965.2 on Local Drives, Jack Speary Rolling 224, 242 and 204—Champions Drop Three at New York—Rahway Wins Rubber from Skeeters by Margin of Seven Pins—Newark Two Games Behind Elizabeth Now—New York Passes Hoboken and Paterson.

ELKS' SENIOR LEAGUE.
Standing of the Teams.

	W.	L.	P.C.	H.S.
Elizabeth	29	10	.741	1067
Newark	27	12	.692	1014
New Brunswick	19	14	.576	1062
New York	21	18	.538	989
Hoboken	20	19	.513	1053
Paterson	20	19	.513	1051
Plainfield	16	23	.410	1015
Rutherford	15	24	.385	983
Jersey City	14	25	.359	1052
Rahway	11	28	.282	971

Schedule.

Tomorrow night—Rahway at Paterson; Elizabeth at Hoboken.

Newark Elks gave a classy exhibition of bowling on the local Elks' alleys last night, and completely outclassed the Plainfielders in all three games.

The visitors averaged 965.2 to Plainfield's even 900. They went four pins over the thousand mark in the first game, when the homesters put up their best fight, but in the last two games the pennant-seekers were not pressed, and were satisfied with totals of 949 and 944.

Plainfield rolled good and bad by spells. The locals' spare bowling at times was very bad, a total of twenty-six misses being charged against them, ten in each of the last two games. Jack Speary, one of the prettiest bowlers that ever appeared in Plainfield, was regular as a machine, and shot scores of 224, 242 and 204 for an average of 223.1. Neither he nor Weingarth had a miss all night. Van Ness had one, Captain Waldorf two, Blatz and Wagner three each, Kiely and Erler four apiece, Vail eight and Causbrook nine.

In the opening game Newark passed Plainfield in the second frame and kept ahead all the way. Speary started with 9, heaped on four strikes and finished with a double, all his teammates giving a steady exhibition and covering their spares well.

Plainfield led until the fifth inning of the second game. Van Ness made the 4-7-10 in this game. Speary put together a string of strikes, being stopped only in the fifth, and hung up 242. Plainfield was never in the running in the last game.

NEWARK.

Van Ness	200	205	168
Wagner	202	159	179
Erler	182	163	200
Speary	224	242	204
Weingarth	196	180	202
	1004	949	944

PLAINFIELD.

Blatz	179	189	177
Kiely	200	177	157
Causbrook	194	179	168
Vail	189	149	181
Waldorf	194	168	208
	956	853	891

The missing Jersey City at Rahway match, accidentally left off the schedule, was rolled last night, Rahway getting the rubber from the Skeeters by a margin of seven pins.

JERSEY CITY.

Wright	158	169	189
Levy	206	191	160
Delahanty	—	176	158
Reilly	136	—	—
Mahlenbrock	158	156	167
Murphy	177	167	177
	835	859	851

RAHWAY.

McCartney	168	162	175
Albright	163	160	141
Huff	152	139	184
Nutter	207	156	168
Koops	188	177	190
	878	794	858

The champion New Brunswick Elks' hopes of gaining another title were given a severe blow last night, when the College Town Seniors dropped three games at New York.

NEW BRUNSWICK.

Greenewald	223	179	183
Bastedo	147	201	174
Burton	161	181	189
Harkins	176	160	169
McCormick	195	212	152
	902	913	808

NEW YORK.

Thompson	190	163	205
Westphal	187	194	187
Wessel	171	212	208
Starr	174	184	217
Johns	213	185	159
	935	938	971

ROLLS 286 MARK IN K. C. LEAGUE

Madden Comes Within Three Pins of White's High Score Record.

ASCENSION GETS ALL

Jersey City Team Passes Plainfield in Race by Taking Three Games From Olive Branch—Madden Averages 211.2.

KNIGHTS OF COLUMBUS LEAGUE.
Standing of the Teams.

	W.	L.	PC.	HS.
Paterson	23	7	.767	965
Star of Bethlehem	27	12	.692	1014
Newark	18	9	.667	1055
Bayley	25	14	.641	997
Bayonne	24	21	.533	1040
Ascension	21	21	.500	1032
Plainfield	20	22	.476	930
Jersey City	15	21	.417	1003
Paulus Hook	15	27	.357	996
Olive Branch	4	38	.095	899

Schedule:

Tonight—Plainfield at Paterson.

A score of 286, made by Madden, of Ascension Council, featured a Knights of Columbus League match on the Columbian Club drives at Jersey City last night, Olive Branch, of Newark, losing three games. The victory enabled Ascension to pass Plainfield in the race, the locals being shoved down from sixth place to seventh.

Madden's towering mark did not break the season's record in the K. C. loop, the high water mark being held by Joe White, of Jersey City Council. White rolled 289, while Joe Minton, of Bayonne, has a tally of 278 to his credit.

Madden rolled 202 in his first game, and averaged 211.2. The winners totaled 977 in the last game. McLoughlin hit 211 and 212, and Butterworth scored 212.

OLIVE BRANCH.

Griffen	178	182	154
Coyne	159	105	154
Dunovan	112	159	137
Buterworth	154	212	181
Moffatt	159	146	155
	762	804	781

ASCENSION.

Gordon	178	196	156
McLoughlin	211	145	212
Murphy	138	143	176
Madden	202	147	286
Dougherty	188	197	147
	917	828	977

TABS OUTPOINT HIGH SCHOOL BASKETEERS

Opinions Differ on Score of Girls' Game, Despite the Little Scoring Done.

The Tabs defeated the All-Stars, a combination of high school basketballists, on the T. A. B. S. court last night, to the tune of 24 to 19. It was a fast, well-played game and the score was close throughout. Kyle and Lawton, for the Abstainers, and Mills and Vaughan, for the Stars, were the heavy scorers of the night. The Social Club-Sunshine Weavers' contest ended in a dispute as to the correct score. As the Plains' girls' scorer was the only one keeping score, her result was finally taken, which gave the Weavers the victory by the score of 7 to 6.

The Social Club girls claim the score was a 6-6 tie. The score of the big game follows:

T. A. B. S.

	G.	F.	P.
Kyle, f.	6	2	14
Lawton, f.	3	2	8
Schuck, c.	1	0	2
Ramsey, g.	0	0	0
Denny, g.	0	0	0
	10	4	24

ALL-STARS.

	G.	F.	P.
Mills, f.	4	0	8
Vaughan, f.	5	1	11
Waller, c.	0	0	0
Semer, g.	0	0	0
King, g.	0	0	0
	9	1	19

Score by periods:

Tabs	15	9—24
All-Stars	13	6—19

Referee, Force; umpire, Green; scorer, McCarty.

F. O. E. RACE ENDS IN A TIE

Elizabeth, by Taking Three From Somerville, Ties Newark for First Place.

MALONEY NEAR RECORD

Dave Fails to Smash League High Mark Because No. 4 Pin Stood on a Perfect Hit—First Game Decided by Three Pins.

EAGLES' BOWLING LEAGUE.
Standing of the Teams.

	W.	L.	P.C.	H.S.
Newark	16	8	.667	981
Elizabeth	16	8	.667	922
Somerville	10	14	.417	931
Plainfield	9	15	.375	940
Rahway	9	15	.375	900

Schedule.

No games scheduled.

Elizabeth Eagles made a roll-off with Newark necessary to decide the F. O. E. League championship by taking three games from Somerville last night and tieing the Essex quintet, which had finished the season a week ago by losing three games at Somerville.

Elizabeth called out the old guard, Jus Bock and Dave Maloney, last night, the former averaging 202.1, and coming within a hair of breaking the league record of 236. Maloney made 233 in the second game, but would have been several pins over that mark had not No. 4 remained standing on a perfect hit in the tenth.

Bock shot 213, Bowkett 221 and Stabile 212. Elizabeth won the first game by three pins, 850 to 847.

The scores:

SOMERVILLE.

Roller	188	182	158
Bulger	155	169	158
Hardgrove	112	146	126
Stabile	212	178	198
Schenk	180	187	179
	847	862	819

ELIZABETH.

Bleicker	166	142	192
Bowkett	221	168	174
Campbell	141	149	172
Maloney	181	233	193
Bock	141	213	179
	850	905	910

ANNOUNCE AVERAGES AND PRIZE LIST OF CITY BOWLING LEAGUE

Jim Scott Heads Singles, With Mark of 191.6 for Nine Games—Leading Eagles Have Second Best Team Average—Floeresch, Abrams, Greenwood, Rothberg, Nash, Slonim, Pope, Moraller, American Lunch, DeMeza and Blimm and Morris Shop all Donate Prizes.

At a special meeting of the City Bowling League last night, the prize list and the official averages to date were announced. The league schedule is half over. Jim Scott, of the Tabs, being in a class by himself in the singles, with an average of 191.6 for nine games.

The Imperials, although they are two games behind the leading Eagles, have high team average, a mark of 865.5. The boroughites also hold high team score, a tally of 970. Harry Radin's 239 is the highest individual score made to date.

Radin is second in the singles with 186.1, being followed by Jim Mahoney, who has 183.6. Jim McKenzie, who was the average leader last week, took a big drop, his mark falling from 193 to 171. He is thirteenth now. John Connolly, another member of the Imperials, also lost considerable ground in the match on the Eagles' alleys.

An attractive array of prizes has been donated. The winning team will get the Floeresch cup, symbolic of the city championship, and each member will get a pair of bowling shoes. Each member of the team putting up the league high score record will get a shirt. There are six individual average prizes and two high score prizes. The complete list of awards follows:

Team Prizes.

Floeresch Cup, offered by Queen City Hotel, to champion team.

Five pairs of bowling shoes, offered by Morris Abrams, to champion team.

Five shirts, offered by H. P. Greenwood, to members participating in game in which league record for high team score is made.

Individual Prizes.

Gold medal, offered by V. W. Nash, Jr., for high average.

Silver medal, offered by Leo Slonim, for second high average.

Bronze medal, offered by L. Moraller and Sons, for third high average.

Lunch ticket, value $3.50, offered by American Lunch, for fourth high average.

Manhattan shirt, offered by De Meza & Blimm, for fifth high average.

Bath robe, offered by Morris Shop for sixth high average.

Prize to be selected by winner value $5, offered by Samuel Rothberg, for high score record.

Pair of bowling shoes, offered by George Pope, for second high score.

The prizes will be gathered together and displayed in the windows of leading business houses along Front street and Park avenue.

The records made for the first half of the league season follow:

Team Records.

	W.	L.	Av.	H.S.
Eagles	6	3	862.5	938
Tabs	5	4	832.2	944
Imperials	4	5	865.5	970
Knights	3	6	835.0	902

Individual Records.

	G.	Ave.	H.S.
Scott, Tabs	9	191.6	224
Radin, Eagles	9	186.1	239
Mahoney, Eagles	9	183.6	202
*Miller, Eagles	3	181.1	190
Voorhees, Imperials	6	179.5	201
Gates, Imperials	8	177.4	213
Connolly, Imperials	9	175.0	200
G. Taylor, Knights	9	174.6	226
Sullivan, Knights	6	172.3	193
Luthman, Imperials	6	172.2	198
O'Keefe, Tabs	9	171.1	210
Wilson, Knights	9	171.1	199
McKenzie, Imperials	7	171.0	225
Jaeger, Eagles	9	168.8	211
Howe, Knights	9	167.8	205
Conover, Imperials	6	167.1	188
Duffy, Knights	9	166.0	203
Smith, Eagles	9	164.6	182
Rogers, Tabs	9	161.5	207
Skinner, Tabs	9	160.3	214
*Lewis, Imperials	3	160.2	189
*McCarthy, Eagles	3	149.1	176
*Lawton, Tabs	3	148.2	153
Monahan, Tabs	6	147.0	175
*Caulfield, Eagles	3	147.0	155
*E. Taylor, Knights	3	121.0	142

*Don't qualify for average prize.

Going to bowl? See Saturday's Press.

ROYALS CLIMB AT EXPENSE OF WESTFIELD CLUB TEAM

WESTFIELD BOWLING LEAGUE.
Standing of the Clubs.

	W.	L.	P. C.	H. S.
Immediate Aid	23	16	.590	974
Clinks	19	14	.576	911
Royal Arcanum	22	20	.524	955
Westfield Club	17	16	.515	1002
Local Association	12	27	.308	903

Schedule.

Friday night—Immediate Aid vs. Clinks.

The Royals took two games and third place from the Westfield Club last night.

ROYAL ARCANUM.

Hun	155	148	178
Stoddard	120	117	—
Ehmling	—	—	163
Voorhees	168	176	167
Post	161	158	144
Radin	167	149	178
	771	739	830

WESTFIELD CLUB.

Townley	140	189	180
Jackson	126	171	139
Koechlein	145	136	125
Beaman	153	152	166
J. Tobin	139	135	177
	703	783	787

MONTROSS' 225 FEATURES TRINITY'S TRIPLE WIN

WESTFIELD S. S. LEAGUE.
Standing of the Teams.

	W.	L.	P.C.	H.S.
Holy Trinity	33	15	.688	989
Baptist	26	16	.619	953
Congregational	26	19	.578	976
Methodist	24	21	.533	979
Episcopal	14	34	.292	907
Presbyterian	12	30	.286	921

Schedule.

Tomorrow night—Presbyterian vs Baptist.

Holy Trinity captured three games from the Episcopal bowlers last night. Montross rolled 225 in the last game.

The scores:

HOLY TRINITY.

Walsh	172	165	188
McMahon	179	169	155
Keppler	154	204	189
C. Tobin	174	179	158
Montross	194	171	225
	873	888	906

EPISCOPAL.

Egan	153	146	135
Bartlett	140	178	178
Hoffman	136	110	106
Moody	153	148	184
Keyes	179	177	179
	761	759	782

NORTH PLAINFIELD GRADES WINS GAME AT WESTFIELD

The North Plainfield Grammar Grades' basketball team journeyed to Westfield yesterday, where they defeated the fast Methodist team by a close score of 25 to 24. The game was nip-and-tuck from the start, and kept the spectators in excitement throughout.

A spectacular shot was made from the side of the court by Feaster. The first half ended with the score 8 to 8. When the second half started, both teams fought hard for the lead. Five minutes before the half ended the score was 15 to 14 in favor of North Plainfield. Then Clay rang up a two-pointer and a foul and field goal were made by Scarborough. The half ended with the score 17 to 16 in favor of North Plainfield. Dunning refereed the game.

LOCAL KNIGHTS SHOOT AT PATERSON TONIGHT

Plainfield Columbians will bowl on the Entre Nous alleys in Paterson tonight in a K. of C. League engagement. The Silk City Knights are showing the way in the "Kaysey" procession, and as they won two games from the locals on the Plainfielders' own drives, the Queen City representatives will have to be in their best mood to register a victory tonight.

Sport lovers in Massachusetts are making their annual attempt to break the iron rule of the preachers to the extent of allowing golf, tennis and baseball on Sunday afternoons.

FREDERICK'S 233 BEST MARK IN DUNELLEN MATCH

DUNELLEN BOWLING LEAGUE.
Standing of the Teams.

	W.	L.	P. C.	H. S.
O. Z. T.	10	2	.833	894
Jr. O. U. A. M.	5	4	.556	848
Baraca Class	7	8	.467	868
P. O. S of A.	4	5	.444	818
Foresters	4	8	.333	720
Firemen	6	9	.400	792

Schedule.

Friday night—Juniors vs. Defenders Five.

Allan Frederick's 233 featured a Dunellen League series last night, the O. Z. T. team winning three games from the Foresters.

The scores:

O. Z. T.

Frederick	233	138	197
E. Starker	148	157	212
Benson	172	152	196
H. Giddes	209	139	169
Martin	103	...	...
W. Vail	...	106	...
A. Day	...	...	120
	865	692	894

I. O. F.

Richards	139	152	138
G. Day	93	83	68
W. Apgar	142	124	...
A. Vail	97	130	145
C. Starker	131	...	153
T. Vail	...	132	157
	602	621	661

PLAINFIELD A. A. IN SERIES WITH CO. M

A home-and-home series between the Plainfield A. A. and Co. M. of Somerville has been arranged. The first game will be played Saturday night, in the Somerville armary, and the second contest will take place in this city some night next week.

Charley White and Matt Wells will meet in Kansas City tomorrow night for a ten-round bout. The Chicago lightweight will have his hands full, for the Britisher is reported at his best.

Twenty cities will be represented at the next meeting of the National Amateur Baseball Association, to be held in Louisville next Saturday.

BOROUGH SOPHS COME FROM BEHIND AND FINISH AHEAD

The Sophomore team of North Plainfield High School defeated the High School team of the Y. M. C. A. yesterday, 15 to 12. The first half ended 8 to 2 against the Sophomores.

Burner, for North Plainfield, proved to be the leading point getter, securing three baskets, while Brownlee, for the losers, held even honors with the same number. The game was interesting and very rough, many fouls being called on both sides, but the foul shooters could not take advantage of free throws to help their score.

The High School team defeated the Sophomores on Plainfield High floor a short while ago, and this makes the series even. The third game will be played within a short time and the interest is keen, as the captain of the Y. M. C. A. team is a Sophomore in the North Plainfield High School, and he is out to defeat his classmates.

The score:

Y. M. C. A. HIGH SCHOOL.

	G.	F.	P.
Eggie, f.	2	0	4
Brownley, f.	3	0	6
Seals, c.	0	0	0
Kuldoshes, g.	1	0	2
Hammond, g.	0	0	0
Pruden, g.	0	0	0
	6	0	12

NORTH PLAINFIELD SOPHS.

	G.	F.	P.
Stewart, f.	1	0	2
Burner, f.	3	0	6
Doty, c.	1	1	3
Daly, g.	1	2	4
Milne, g.	0	0	0
	6	3	15

Score by periods:

High School	8	4—12
Sophomores	2	13—15

Referees, McDowell and Seidel; timer, Day; scorer, Giddis.

CO. M. WHIPS CO. L.

Company M basketballers won from Company L, at Princeton, last night, 36 to 27.

The college oarsmen will soon be practicing in the open. Columbia starts its training season today, when the candidates will be put to work on the indoor rowing machines.

POLE WINS THE RUNNING HOP, STEP AND JUMP EVENT

Pole, of the Army team, won the running hop, step and jump at the Y. M. C. A. yesterday. He cleared 30 feet 4 inches. A triple tie resulted in the dive for form.

The sumaries:

Running Hop, Step and Jump.

	Ft.	In.
Pole, Army	30	4
Snyder, Navy	29	4
Clark, Navy	28	9
Fullerton, Navy	28	6
Hand, Army	28	2
McKey, Navy	27	11
Searles, Navy	27	7
Hanson, Army	27	1
Kellogg, Army	26	7
Faucett, Army	26	
Townley, Army	26	
Estes, AArmy	25	
Willett, Army	25	
Currin, Navy	25	
Douglas, Navy	24	11
Runyon, Army	24	6
Bennett, Army	24	3
Stillman, Army	23	11
Hanniger, Army	23	10
Williams, Army	23	10
Carter, Army	23	5
Tallamy, Army	22	4
Condict, Navy	20	8

Dive for Form.

	Feet.
Searles, Navy	27
Willett, Army	27
Snyder, Navy	27
Pole, Army	26
Condict, Navy	26
Fullerton, Navy	25½

The auto racing season will open at Los Angeles on Washington's Birthday, and will close in October with a big meet at Indianapolis.

G. R. WESCOTT
CHAS. SMITH, Manager.
133-135 North Ave. Phone 81
Wholesale Dealer In
WINES, LIQUORS & CORDIALS
Budweiser, Piel's, Geo. Ehret's, Ballantine's, Krueger's, Feigenspan, Du Bois, Rubsam & Horrmann, and Kostenbader Beers always in stock.
Prompt auto delivery to all parts of the city.

SEND YOUR CAR HERE
when it shows the least need of attention. We are amply equipped with facilities and skill to make any and all kinds of repairs on any kind of car. Don't wait for the damage to become serious. Such a delay may have very serious results.
AUTOMOBILES REPAINTED.
MARTIN AUTOMOBILE CO
304-312 PARK AVE.

Cleveland Bicycles
'NUFF SAID
George L. Simon
179 North Ave. Opp. Depot.
Fisk and Goodyear Tires

The care we take in the selection of choice vintages will give you a reputation for good judgment when serving to your guests
WINES WHISKIES CORDIALS
We also strongly recommend Ballantine's Newark Ales, known throughout the United States for Quality, Strength and Flavor.
"Get the Three-Ring Trade Mark"
Tel. Plainfield 190. Prompt Deliveries.
EASTERN BOTTLING CO.
SECOND ST. AND CENTRAL AVE., PLAINFIELD, N.J.

TRAPPING A PYTHON.

The Monster Is a Victim of His Own Greedy Appetite.

The python's weak point is its stomach; it is a glutton. Not satisfied with a full supper, it will start at once on next week's breakfast if by chance that future meal happens to be within easy reach.

A python generally lives in a hole in the ground or a hollow in a tree, but if it can find an old ruin in the jungle—and there are many old ruins in India—it likes to take up its sleeping quarters there, because even in the heaviest rains the water runs off the ruins quickly, whereas a hole in the ground is likely to be flooded. The python needs to eat only once a week, and to get that meal it lies flat along the bough of a tree near a stream and waits for its prey to come to drink.

When the natives see the long trail that the python's body makes near the bank and find a heap of ruins near by they make a hole in the ruined wall just exactly big enough for the python to get through. Then they tie a pig to a stake near the hole on one side of the wall, and on the other side of the wall opposite the hole they tie another pig to a stake. They also tie a wire to the leg or the tail of the near side pig, and as evening draws on they twist it from a distance, and the pig squeals. As the python comes home to bed it hears the squeals.

So the python comes along merrily and seizes its supper at a single bite. Down goes the pig into the big snake's throat, sucked in slowly by sheer muscular action. In about half an hour the pig has passed completely down the long neck, and in another half hour it is down a couple of yards farther into the python's stomach.

Most animals would go to sleep right away after a gorge like that. But meanwhile the second pig on the other side of the wall has realized its unhappy brother's woeful fate and has set up a most distressing noise. The python puts its head through the hole and sees it.

"Ah!" it says to itself, "Here's my next week's breakfast."

And instead of waiting for next week to come that greedy python swallows the second pig too. The wily natives wait until the second pig is well on its way down the python's body; then they have the snake caught. Pig No. 1 prevents it from advancing, and pig No. 2 prevents it from retreating. The natives lasso the python around the neck, break down the wall and pass a colt of rope between the two lumps of pig before they can amalgamate. Then they bear away the python to captivity.—"Wonders of the Jungle."

Interviewing a Humorist.

"Good morning, Wagge. What's on the carpet today?" asked Bingleton.

"Dust," said Wagge.

"Clever boy! But I mean what have you on foot?"

"Shoes," said Wagge solemnly.

"Oh, come off, Wagge. What are you up to these days?"

"Date," sighed Wagge.

"I'll give you just one more chance, you poor frivol, you. What are you doing now?"

"Everybody," said Wagge.

"As usual, eh?" said Bingleton as he shoved the remains down the nearest available coal hole.—New York Times.

—Going to build? See Saturday's Press.

PHONE YOUR ADS

ONE CENT A WORD

SCOOP THE CUB REPORTER — THE BOSS IS A BEAR FOR HIBERNATING — BY "HOP"

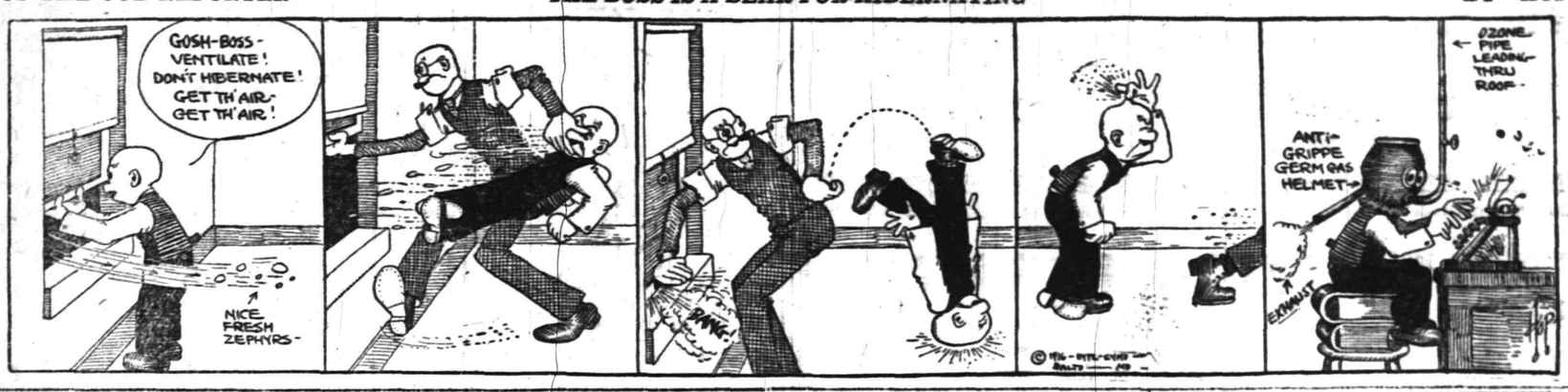

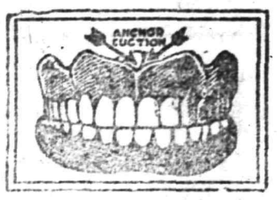

MODERN DENTISTRY

makes it possible for you to retain your own teeth to a ripe old age. Or to supply false ones that will give good service and look perfectly natural.

CHILDREN'S TEETH

need attention from time to time. Consult

DR. WHITE,
Plainfield's Painless Dentist,
105 E. Front Street,
Over Schwed Bros.
Tel. 2291 11 10 mwstf

Have You Headache?

Do your Eyes burn or itch?
Do they feel tired or strained?
If so, have your Eyes examined;
Your glasses may need changing.

STILES & CO

Philadelphia Eye Specialists
AT 107 EAST FRONT ST.
EVERY THURSDAY.
Hours 10 to 5.

COAL AND WOOD DEALERS.

Kindling and Grate Wood.
Prompt Deliveries. Orders received at
89 SOMERSET STREET
JOHN MOBUS
P. O. Box 320. Telephone 2538-J.

N. Meyers & Sons
COAL
COKE AND WOOD
Office tel. 1152-W. 121 Watchung Av.
Yard Tel. 1911.

PAINTERS AND DECORATORS.

James C. Hansen
DECORATOR
Dealer in
PAINTS, OIL, GLASS,
VARNISHES, ETC.
141 East Front St., Plainfield, N. J.
Distrubtor of John W. Masury & Son's Pure Colors, Ready Mixed Paints, Etc.

1916 WALL PAPERS
IMPORTED and AMERICAN GOODS
C. CONOVER & CO
Decorators, Painters and Paper-Hangers, Window and Plate Glass.
115 Elmwood Place. Tel. 1145

HERR'S SCHOOL
FOR BUSINESS TRAINING
FALL TERM NOW OPEN
Day and Evening Classes
Call, phone (344) or write for full information.
PLAINFIELD BUSINESS COLLEGE
171 East Front Street

—When discontent reaches a certain point, the furnished room advertisements become very interesting to some people.

Start Tomorrow and Keep It Up Every Morning

Get in the habit of drinking a glass of hot water before breakfast.

We're not here long, so let's make our stay agreeable. Let us live well, eat well, digest well, work well, sleep well, and look well. What a glorious condition to attain, and yet, how very easy it is if one will only adopt the morning inside bath.

Folks who are accustomed to feel dull and heavy when they arise, splitting headache, stuffy from a cold, foul tongue, nasty breath, acid stomach, can, instead, feel as fresh as a daisy by opening the sluices of the system each morning and flushing out the whole of the internal poisonous stagnant matter.

Everyone, whether ailing, sick or well, should, each morning, before breakfast, drink a glass of real hot water with a teaspoonful of limestone phosphate in it to wash from the stomach, liver and bowels the previous day's indigestible waste, sour bile and poisonous toxins; thus cleansing, sweetening and purifying the entire alimentary canal before putting more food into the stomach. The action of hot water and limestone phosphate on an empty stomach is wonderfully invigorating. It cleans out all the sour fermentations, gases, waste and acidity and gives one a splendid appetite for breakfast. While you are enjoying your breakfast the water and phosphate is quietly extracting a large volume of water from the blood and getting ready for a thorough flushing of all the inside organs.

The millions of people who are bothered with constipation, bilious spells, stomach trouble; others who have sallow skins, blood disorders and sickly complexions are urged to get a quarter pound of limestone phosphate from the drug store. This will cost very little, but is sufficient to make anyone a pronounced crank on the subject of inside bathing before breakfast.—Adv.

CLASSIFIED RATES.

One cent a word for first insertion, one-half a cent a word for each subsequent insertion of the same advertisement for less than one month. Fifty cents a line for one month. **Double Charge for Capitals.** No advertisement received for less than 10 cents. No display or black face type used in this column.

The Plainfield Daily Press cannot give information regarding advertisements for which answers are to be sent care of the Press. Persons replying to office addresses must mail or leave written answers as stated in advertisement.

All Seasonable
PLANTS AND CUT FLOWERS
Floral Design Work a Specialty.
Chas. L. Stanley
Store 159 E. Front St. Tel. 928.
Greenhouses and Nurseries, 1126 South Ave. Tel. 331.

CARD OF THANKS.

We wish to thank members of the local branch of the New York Telephone Company, the Vitaphone Company, Company K and the Painters Union and our friends for their interest and sympathy during our recent hours of sorrow, following the death of a father and husband.

MRS. CHARLES TROTTER
AND FAMILY.

A. M. RUNYON & SON,
UNDERTAKERS
402 Park Ave. Telephone No. 40
Office open day and night.
Office of Hillside Cemetery.
New York Office 14 East 23th Street
Telephone Call 8341 Murray Hill
New York Embalmers' License 4699
New York State Registered Lady Undertaker No. 2[illegible]

Estab. 1868 Tel. 2354
J. J. & C. A. HIGGINS
UNDERTAKERS.
Private Funeral Chapel
109-111 West Fourth Street
Auto Cortege for Long Distance.

T. A. MOORE
UNDERTAKER
612 E Sixth St.
Tel. 741-R

Established 1872.
P. CASEY & SON,
Undertakers and Embalmers.
Office 100 North Ave. | Telephone 2331 | Residence 417 W. 3rd St.
N. Y. Office, 10 E. 22nd St.
Tel. 2094 Gramercy

L. L. MANNING & SON
STEAM GRANITE WORKS
Corner Central Ave. and West Front St. opp. First Baptist Church. 'Phone 338-J.

EMPLOYMENT AGENCIES.

READ THIS—Murray's Employment Registry, 326 West Front street, near Grove, for reliable help; fees reduced, and very moderate. 'Phone 666. 2 13 tf

MRS. KELLER'S Employment Agency, 22 Somerset place, all nationalities. 'Phone 1794. tf

WANTED—TO RENT.

WANTED TO RENT—House near Grant avenue station; about eight rooms; moderate improvements. Rent $30 to $35. Address E. D. M., care of Press. 2 9 2 eod

HELP WANTED—FEMALE.

OPERATORS; EXPERIENCED NAT LEVY & CO., 229 WATCHUNG AVENUE. 1 3 tf

AT ONCE—Girl to cook and help with house work. Abbe, 832 Webster place. 2 6 tf

GIRL or woman for general house work. Must sleep at home. Apply to Mrs. Rapalje, 724 Carlton avenue. 2 7 3

WANTED—White girl for general housework. 142 De Lacy ave. 2 8 tf.

WANTED — Protestant child's nurse (white). Must have good reference. Apply 434 West Seventh street. 2 8 tf.

CANVASSER WANTED—Must be a hustler; good money for one who can produce results. Address Canvasser, care Plainfield Daily Press, giving experience and references. 1 25 tf

FOR SALE

FIVE HORSE POWER, WESTINGHOUSE COMPOUND STEAM ENGINE, IN FIRST CLASS CONDITION, FOR SALE CHEAP. CAN BE SEEN BETWEEN 8:30 AND 5 DAILY AT THE DAILY PRESS OFFICE. 1 11 tf

FOR SALE—Set of dining room furniture; reasonable. Call 1026 Prospect avenue. 2 9 tf.

FOR SALE—Safe; excellent condition; big bargain. Travelstamps office, 146 Park avenue. 1 26 tf.

MISCELLANEOUS.

ATTENTION is called to people suffering with sore throat. Nagle's specific for sore throat will relieve 25 cents bottle. Cut rate drugs, Nagle's, Front and Grove streets. 1 20 tf

WHY NOT brighten up your home? We have a full line of gas and electric portables, showerdomes, semi-indirects, store fixtures and gas and electric supplies, at the lowest prices in the city. Naylor & Naylor, 128 North avenue. 12 13 tf

M. A. BROWN—218 West Second street—Velvet gowns treated and steamed; fancy evening dresses dyed, mourning goods dyed. All these done at short notice. 1 11 tf

INSURANCE—ALL BRANCHES AGENT FOR NATIONAL SURETY CO. J. T. VAIL. tf

HELP WANTED—MALE.

CANVASSER WANTED—Must be a hustler; good money for one who can produce results. Address Canvasser, care Plainfield Daily Press, giving experience and references. 1 25 tf

WHEELWRIGHT wanted. Edward H. Wyckoff, Millstone, N. J. 2 1 7

WANTED — Automobile painter, good body hand. Laing Machine Automobile Co., 417 Sycamore street. 2 8 2

YOUNG MAN TO START AS OFFICE BOY; GOOD OPPORTUNITY FOR ADVANCEMENT. APPLY POND MACHINE TOOL WORKS. 2 3 tf

WE TEACH you automobile driving and furnish car to go for examination. 341 Somerset street; Tel. 1815. 1 22 1mo

WANTED TO BUY.

WANTED—Books. Adertiser will call or write if you have any volumes for sale. Address "Prompt," care Press. 2 8 5

FOR SALE OR TO LET.

FARM for sale or rent, 30 acres land, good house and outbuildings; located 1½ miles from Clinton Avenue station, Plainfield. Apply, J. T. Vail, Plainfield. 1 8 tf

FOR RENT.

ATTRACTIVE, modern house, Golf avenue, near corner Woodland avenue; pleasant outlook, near trolley; eight rooms and finished garret, city water and bathroom, cemented cellar; lot 50 by 200; for sale on reasonable terms or rentable at $25 monthly; will repaint for desirable tenant. Edward C. Lunt, owner, 92 Liberty street, New York, or your own broker. 1 13 1mo

TO LET—Four rooms, with improvements. Inquire 311 New street. 2 9 tf

HOUSE to let, 738 West Fourth street; all improvements and barn. Inquire N. Meyers, 121 Watchung avenue. 1 13 tf

TO LET—Six room house, centrally located, North Plainfield, all improvements. Inquire A. Wilson, 29 Craig place. 1 31 tf

FOR RENT—For March 1st, six room house on Farley avenue, $16.00 per month. Charles Ball, Scotch Plains, N. J. 2 8 10t

FOR RENT—May 1, house 102 West Eighth street, corner Madison avenue, all improvements; 3 bath rooms; hardwood floors; in A-1 condition; hot water heat. W. F. Arnold, City National Bank. 2 3 tf

TO LET—An apartment or for suitable offices; centrally located; opposite Proctor's. F. Linke, 227 West Front street; Tel. 157. 1 31 tf

7-ROOM House for rent, all improvements; $25.00. D. F. Dugan, 511 E. Seventh street. 2 4 3

TO LET — Four rooms, unfurnished; part improvements. 94 Grandview avenue. 2 7 1

MOVING PICTURE OR STEREOPTICON SHEET FOR RENT, big enough for the largest hall. Apply Daily Press office. tf

TO LET—Four room flat, first floor; part improvements; large garden; East Seventh street. Apply 306 East Front street. 1 28 tf

TO LET—House, 6 rooms; West End; $15 per month. J. T. Vail. 1 22 tf

TO LET—Opposite Proctor's, first floor, 6 rooms, all improvements, good location for business or office. Apply F. Linke. 2 2 tf

FOR RENT—9 room house, 1376 Arlington avenue. Lamar Van Syckel. 1 31 eod tf

STORE to rent, corner Watchung avenue and Fifth street. Apply, Neuman Brothers Co. 12 20 tf

MONEY TO LOAN

MONEY TO LOAN on bond and mortgage. J. T. Vail. tf

MONEY TO LOAN—First mortgage security; property centrally located. L. A. Clement, attorney, Babcock building. 8 9 tf

MONEY TO LOAN on mortgage. H. L. Linbarger, 197 North avenue, phone 955 tf

MONEY TO LOAN on mortgage. Manning & Curtis, 106 Depot Park. tf

MONEY TO LOAN on bond and mortgage. Mulford, opposite depot. tf

REAL ESTATE FOR SALE.

INCOME property for sale; good paying investment. Address Investment, care of Press. 4 16 tf

ROOMS AND BOARD.

APARTMENTS with private bath, also single room. 312 East Seventh street. 7 16 tf

THE WALDORF, 134 Crescent avenue, desirable rooms, with board. 1 25 1mo

LOST AND FOUND.

LOST—Sealskin muff, Saturday, February 5, on Springfield road, near Mountainside village. Finder please return to Mrs. George S. Clay, 315 East Seventh street, Plainfield, New Jersey. Reward. 2 8 2

Mono Storage
Warehouse
North Avenue
Opp. Freight House
125 East Front Street

Put your moving day troubles on our broad shoulders—WE know HOW to move your home furnishings with the absolute minimum of worry and work to YOU.

FINE, MODERN EQUIPMENT, together with experienced, skilled men insure the safety of your property during the transfer period.

Our rates are well worth obtaining—an examination of our equipment will convince you that we can handle your problem perfectly.

HAND'S EXPRESS CO.

AUCTIONEERS

THE LEADING
AUCTIONEERS
W. A. SCHORB & CO.
Also Dealers in Second Hand Furniture—Bought and Sold.
120 Madison Av., Jackson Bldg.
Telephone 2296.

ADVERTISEMENTS
—FOR—
NEW YORK HERALD, WORLD, TIMES, SUN, JOURNAL TELEGRAM, AMERICAN, BROOKLYN EAGLE, GLOBE
—AND—
NEWARK EVENING NEWS
RECEIVED
AT REGULAR OFFICE RATES.

PLAINFIELD DAILY PRESS
No Telephone Orders.
Cash Must Accompany Copy.

Carnations
a Specialty

FORRISTEL NURSERY
Successor to
BELLEVIEW AVE. NURSERY CO.
W. H. Forristel, Manager.
Tel. 1349.

Very Low Rates
—AT—
Murray's Storage Warerooms
Large and Small Rooms,
HOUSEHOLD FURNITURE, TRUNKS, ETC.
R. MURRAY, Auctioneer
326 TO 330 WEST FRONT STREET.
COR. GROVE. 'Phone 666.

L. MORALLER & SON
WATCHMAKERS AND JEWELERS
WATCHES
CLOCKS and
JEWELRY
Fine Watch and Clock Repairing a Specialty.
219 Park Ave. Phone 1967-J.

ORGANIZED 1864.
THE
FIRST NATIONAL BANK
OF PLAINFIELD
A COMMERCIAL BANK WITH SAVINGS and SAFE DEPOSIT DEPARTMENTS
FOUR PER CENT INTEREST PAID ON SAVINGS ACCOUNTS

Suburban Transit Company

Leave Plainfield for South Plainfield—Week days—a6.30, a7.30, 9.00, 11.45, 1.00, 3.00, 4.00, 5.00, 6.10, b8.00, 10.30, 11.15. Sundays—9.00, 12.00, 2.00, 4.00, 5.00, 8.00.

Leave South Plainfield for Plainfield—Week days—a7.00, a7.45, 9.30, 12.05, 1.15, 2.30, b4.30, 4.20 except Saturday, 5.20, 7.34, b9.20, 10.50, b11.45. Sundays—9.30, 12.15, 2.30, 4.30, 5.20, 9.20.

Leave Plainfield for Watchung—7.00, 8.15, f10.00, b1.00, g2.00, 4.15, b6.20.

Leave Watchung for Plainfield—8.00, 9.50, f11.15, b2.20, g2.45, 5.25, g7.30.

Leave Plainfield for Warrenville—a6.45, e6.15, 6.20, f10.00, g3.00, g6.20.

Leave Warrenville for Plainfield—7.40, f11.00, g3.30, g7.15.

Leave Plainfield for Stirling—8.15, b1.00, 4.15.

Leave Stirling for Plainfield—9.30, b2.00, 5.15.

(a) Except holidays.
(b) Saturdays only.
(c) Except Saturdays.
(d) Daily except Sundays, holidays, Monday mornings, and mornings after holidays.
(e) Monday mornings and mornings after holidays.
(f) Sundays and holidays only.
(g) Saturdays, Sundays and holidays.
R. W. CAMPBELL, Mgr., 310 Park Ave. 'Phone 130 Plainfield.

B. KIVATINOS
(Successor to Kivatinos & Jelling.)
Fancy Fruits, Choice Confectionery, Nuts, Cigars, etc. We make a Specialty of Olive Oil.
211 W. FRONT ST. Tel. 886-W

A. H. ENANDER
SANITARY PLUMBING, GAS FITTING, STEAM AND HOT WATER HEATING.
Contractor for Sewer Connections
125 WATCHUNG AVENUE.

—Most of the readers of this newspaper know a bargain when they read about it. Are you advertising the car?

Money to Loan
on
Bond and Mortgage

This Company is prepared to loan money on improved real estate and charges no commission for so doing.

The Plainfield Trust Company

Resources $6,000,000.00

---

10 to 33⅓% SAVINGS IN OUR GREAT SEMI-ANNUAL

FURNITURE SALE

Our big spacious store is at your disposal crowded with Furniture of the most remarkable character to be sold at astonishing low prices.

Think of that day you wished for a new table for the home; some new dining chairs, or a new buffet. Possibly many times you have thought of a new complete Bedroom suite. How many times have you thought of these or other pieces to brighten up your home? "I can't afford it," you have said to yourself, but—

NOW YOU CAN AFFORD IT

For our great sale offers you the chance—the chance for a well furnished cozy home, a home that has a touch of personal pride, a chance to replace old pieces or add new at unheard of prices. We hold our sales but twice a year. The time is NOW.

Newly married couples will do well to look into this RARE OPPORTUNITY. If you are one of the many who cannot afford great expenditures to BEAUTIFY YOUR HOMES, this means much.

Tell us your furniture needs, we will please you and offer you help in making your selections.

May our salesman show you our enormous stock of real FURNITURE BARGAINS—TODAY?

SHIRLEY & JOHNSTON
THE QUALITY HOME FURNISHERS
Babcock Bldg. Next to Postoffice

Are YOU Going to Attend the MISSION?

Of course you are. Then remember the dates—February 13th to 20th, inclusive.

Grace Church
Seventh and Sycamore Streets.

SOMETHING TO THINK ABOUT.

Sixteen hundred homes burn in this country every week.
Rubbish in the cellar is neither safe nor sanitary.
Safety matches are as cheap as ordinary matches and not one-tenth as dangerous.
An insurance policy from this office will fully protect you against any loss by fire.
Auto fire 1%.

REAL ESTATE LOANS RENTS **GEO. M. CLARKE CO.** Babcock Bldg. Telephone 208 Plainfield.
INSURANCE OF ALL KINDS.

"Stirring news" today—war news, local news, store news.

Everybody Knows
The Shop That Makes Good

LAST FEW DAYS OF OUR TWICE A YEAR SALE

HEAVY REPP SHIRTS
$1.00-$1.25 values, 79c; 3 for $2.00

FIFTY CENT SILK NECKWEAR
29c; 4 for $1.00

All our heavy underwear reduced; Sweaters at half price. We are showing our new spring hats. They're 1.50

THE MORRIS SHOP
ARTHUR KIENZLE, Manager.
108 W. Front St.
"United Corner"

—Press want ads. pay.

ORGANIZED 1875

A Matter of Importance to You

The money you deposit in a Savings Account with the City National Bank will be working for you all the time—paying you regularly 4% dividends—piling up a surplus fund—making you happier—more independent—more self respecting.
A Savings Account is of great importance to you—it concerns both your present and your future.
Come in and let us tell you more about it.

4% Interest Paid on Saving Accounts.

CITY NATIONAL BANK
PLAINFIELD, N. J.

No exchange on out-of-town checks. Our checks collectible at par through the Federal Reserve Bank of New York and New York Clearing House.

REAL ESTATE
INSURANCE
Harvey R. Linharger
197 NORTH AVENUE.
Telephone 953.

New Things at Abrams'

Made of soft gray kid, fine perforations down front and around the vamp. Invisible eyelets, slender medium pointed toe without tip. Light sole, two-inch heel.

M. ABRAMS
229-233 W. Front Street.

Established 1868.

CHOICE PICTURES, DAINTY MIRRORS AND UNIQUE PICTURE FRAMES.

AT

Swain's
317 W. FRONT STREET,
Plainfield, N. J.

Assortment larger than ever and prices very reasonable.

Artists' materials. Regilding, etc.

ARRIVAL AND DEPARTURE OF MAILS AT PLAINFIELD POSTOFFICE.

NEW YORK MAILS. Arrive—5.30, 8.10, 8.40, 11.45 a. m., 1.30, 2.00, 5.00, 5.25, 8.20 p. m., 12 midnight. Close—6.00, 7.45, 10.00, 10.45 a. m., 12 noon, 2.00, 3.50, 5.45, 7.45, 9.00 p. m.
SOMERVILLE AND EASTON. Arrive—8.40, 10.45 a. m., 12.45 and 7.08 p. m. Close—6.20, 7.45 a. m., 1.30, 4.30 p. m.
PHILADELPHIA—Direct. Arrive—5.30, 8.00, 9.40, 11.45 a. m., 12.20, 2.20, 7.[illegible] p. m. Close—6.20, 11.30 a. m., 1.30, 3.[illegible], 6.50, 9.00 p. m.
THROUGH FAST MAIL FOR EAST. Close—12 noon, 2.00, 3.30, 5.45 p. m.
DIRECT THROUGH FAST MAIL FOR WEST. Close—6.20, 11.30 a. m., 1.[illegible], 5.00 and 9.00 p. m.
PENNSYLVANIA West of Easton. Close—6.30 a. m., 1.30, 5.00, 7.00 p. m.
ELIZABETH—Direct. Arrive—5.30, 8.[illegible] a. m., 1.30, 2.00, 5.30 p. m. Close—7.[illegible], 10.0 a. m., 12 noon, 3.45, 9.00 p. m.
NEWARK—Direct. Arrive—5.30, 8.45 a. m., 1.30, 2.30, 5.30 p. m. Close—6.30, 7.45, 10.45 a. m., 12 noon, 2.00, 3.[illegible], 5.45, 9.00 p. m.
WATCHUNG. Arrive—1.00, 6.45 p. m. Close—9.00 a. m., 5.30 p. m.
WARRENVILLE. Arrive—1.00 p. m. Close—2.00 a. m.
SUNDAY MAILS. Office open from 9 to 10.30 a. m.

A. E. HOAGLAND, P. M.

Hoagland's Express
W. H. CARKHUFF, Successor.
FURNITURE AND PIANO MOVING
OFFICE, 124 WEST SECOND ST.
Telephone 8[illegible].

AUTO BUSES
Dances, Parties, Lodges, etc.
Parties from 18 to 50 people transported any distance at reasonable prices.
SUBURBAN TRANSIT CO.,
R. W. Campbell, Mgr.
10 Park Avenue. 'Phone 130

AWNINGS
UPHOLSTERING
WINDOW SHADES
Frank G. Wikoff
721 W. Fourth St. Tel 1746.

FLOORS
HARDWOOD AND PARQUET
Old Floors Refinished.
S. E. WARD & CO.
108 Depot Park. Manning Building.
Plainfield, N. J. 'Phone 470.

REAL ESTATE
INSURANCE
MANNING & CURTIS
106 DEPOT PARK

THE STATE TRUST COMPANY
CAPITAL $100,000

ARE YOU ABOUT TO BUILD?

If you are, and require additional funds, submit a loan to this Company.

We are in funds to make Bond and Mortgage loans, and applications will receive prompt attention.

Reasonable fees for title search—No commissions charged.

THE STATE TRUST COMPANY
OFFICERS:
R. Henry Depew, President.
E. F. Feickert, Vice President. M. C. Van Arsdale, Vice President.
H. C. Nash, Sec'y-Treas.

Van Arsdale's

Our Mid-Winter Shoe Sale Begins Tomorrow

Feb. 10 and will run to Feb. 26

All discontinued lines of Men's, Women's, Misses', Children's, Boys' and Youth's Shoes will be placed on sale--as well as some regular lines in Men's and Women's.

You are all quite familiar with the way we conduct our semi-annual Shoe Sales. There are no shoes bought for the occasion, neither do we PRETEND to reduce everything, or CLAIM ALL SIZES and widths; but we do claim to give you genuine bargains in Van Arsdale Footwear.

You also know (as we have told you in our previous sales) that our only reason for holding these annual clearances is to reduce our stock, and get the cash, and to make room for Spring and Summer stocks, and for that reason our terms are the same as all sales conducted in the past.

STRICTLY CASH, NO EXCHANGE or refunds. 4

Insist on trying on both shoes to insure a proper fit, and the earlier you come the better the selection.

VAN ARSDALE'S
127 E. FRONT ST.

NEW JERSEY CENTRAL

TRAINS LEAVE PLAINFIELD.

For New York—2.10, 3.41, 5.08, 5.40, 6.52 except holidays), 6.25, 6.55, 7.22, 7.26 except holidays), 7.41, 7.44, (7.55 except holidays), 7.58, 8.12, 8.30 (except holidays), 8.36, 8.42, 8.59, 9.29, 9.53, 10.2[illegible], 1.27, 12.12 p. m.; 12.34, 12.58, 1.49, 2.2[illegible], 2.25, 2.39, 2.55, 3.11, 4.01, 4.13, 4.36, 5.3[illegible], 6.25, 6.47, 7.41, 8.27, 9.27, 9.50, 10.15, 10.[illegible], 1.43 p. m. Sunday—2.10, 3.41, 5.40, 7.[illegible], 8.58, 8.52, 9.34, 9.40, 10.37, 12.12 p. m., 12.[illegible], 2.58, 1.17, 2.09, 2.15, 2.55, 3.17, 4.29, 5.2[illegible], 6.57, 8.14, 8.13, 8.27, 8.35, 8.39, 9.27, 10.2[illegible], 10.36 p. m.

For Newark—5.08, 6.21, 6.55, (7.0[illegible] through train to Newark), 7.41, 8.36, 9.2[illegible], 10.26, 11.27 a. m., 12.34, 12.58, 1.49, 2.3[illegible], 4.11, 4.13, 4.36, 5.29, 6.25, 6.47, 7.41, 8.27, 9.3[illegible], 10.36 p. m. Sunday—7.23, 8.52, 9.34, 10.3[illegible] a. m., 12.39, 12.58, 1.17, 2.09, 2.35, 3.1[illegible], 4.29, 5.34, 7.14, 8.13, 8.35, 8.39, 9.27, 10.3[illegible] p. m.

For Easton, Bethlehem, Allentown and Mauch Chunk—5.18, *8.20, 9.44, 11.27 a. m., 2.00, 5.24, 5.44 (6.59 to Easton) p. m. Sunday—5.19, *9.44, 10.57 a. m., 1.5[illegible], 5.44, 7.05 p. m.

For Wilkesbarre and Scranton—5.1[illegible], 9.44 a. m., 5.44 p. m. Sunday—5.1[illegible], 10.57 a. m., 5.44 p. m.

For Red Bank, Long Branch and Asbury Park, etc.—3.41, 8.12, (9.53 a. m. Red Bank), 11.27 a. m.; 12.34 Saturdays only), (12.58 Red Bank only), (3.11 Red Bank only), 4.13, 4.36, 6.25, 8.27, 11.43 p. m. Sundays—3.41, 8.52 a. m., (9.40 Red Bank only), (2.15 Red Bank only), 5.17, (8.13 Red Bank only), 8.35 p. m.

For Atlantic City—3.41, 9.53 a. m. (12.34 Saturdays only), 3.11 p. m. Sundays—9.40 a. m., 2.15 p. m.

For Philadelphia—6.38, 7.39, 9.02, 10.43, 11.54 a. m., 12.42, 1.54, 2.45, 4.45, 5.13, 6.47, 8.47, 9.46, 10.48 p. m. 1.20 a. m. Sundays—9.02, 9.39, 9.57, 10.39, 10.42, 11.41 a. m., 12.42, 1.44, 2.45, 3.42, 4.39, 4.45, 4.56, 5.39, 6.39, 6.47, 8.47, 9.46, 10.55, 11.54 p. m., 1.20 a. m.

For Baltimore and Washington.—Daily 9.02, 10.43 a. m., 12.42, 2.45, 5.45, 6.47 p. m.

*Except Mauch Chunk.

HODGE'S PHARMACY
Y. M. C. A. BUILDING
BELLE MEAD SWEETS
Telephone 62.

PLAINFIELD WINDOW CLEANING COMPANY
H. MERSTRICH, Prop.
Stores, Offices, Private Residences, New Buildings Cleaned, Scrubbed and Oiled. Office, 121 Liberty St.; Tel. 1945.

THE COAL SITUATION

The coal situation is commanding serious attention. Many of our customers are anxiously asking our opinion from day to day.

We do not pretend to know more than the other fellow, but we do not intend that our customers shall suffer if there is a coal shortage, and we are therefore keeping our bunkers filled to overflowing with the domestic sizes of coal.

This is only another evidence of our desire and ability to serve our patrons.

Boice Runyon Company
Established 1857.
Park at North Avenue
COAL, BUILDING AND MASONS' MATERIALS.

ORGANIZED 1868

PLAINFIELD SAVINGS BANK
PLAINFIELD, N. J.

Organize Your Efforts

Better results are accomplished in everything by proper organization and system. Organize your efforts in saving by establishing the practice of prompt weekly deposits with us.

Your account is invited.

Accounts Opened With $1.00 or More.

4% INTEREST PAID
ONLY SAVINGS BANK IN PLAINFIELD

WE'RE GOING TO MOVE!

On and after February 14, 1916, the Plainfield Daily Press office will be located at 193-195 North avenue.

PLAINFIELD DAILY PRESS

THE WEATHER.

Fair tonight and Friday. Not much change in temperature. Variable winds.

Highest yesterday, 37; lowest this morning, 24.

Established May 10, 1887. TEN PAGES PLAINFIELD, NEW JERSEY, THURSDAY, FEBRUARY 10, 1916. TEN PAGES Two Cents a Copy, $5 a Year.

DEATH COMES TO G. A. CHAPMAN

Well Known Plainfielder Succumbs to Long Illness with Heart Trouble.

END WAS NOT EXPECTED

Prominent in New York Cotton Brokerage Circles for Firty Years Brokerage Circles for Forty Years field Country Club.

Following an illness that had been apparent for the past two years, George A. Chapman, one of Plainfield's best known residents, died this morning at his apartments in The Seminary, 123 West Seventh street. Heart failure is ascribed as the cause, the deceased having been afflicted with cardiacal troubles for a long time. Mr. Chapman had been able to be about, however, and his death was unexpected among his wide circle of friends.

George A. Chapman was born in New York city, and after completing his education entered the business world in the downtown financial district. When a young man he became a cotton broker, following this line of trade until four years ago at which time he retired. He had been the senior member of the firm of Chapman, Selter and Allen, which was dissolved at the time he went into retirement. This concern had a country wide reputation among the cotton trade. Mr. Chapman was a member of the New York Cotton Exchange for forty years and affiliated with kindred organizations in various parts of the United States. He enjoyed the confidence of all his business associates and had the reputation of being an expert in his particular business.

Mr. Chapman came to Plainfield thirty-five years ago and for practically all that time had resided on Stelle avenue. His removal to the Seminary was of recent date. Although he took no part in civic affairs or fraternal organizations, Mr. Chapman was a devoted worker in the First Baptist church. He was a trustee for a number of terms and for many years taught the Women's Bible class in the Sunday school department. He was an enthusiastic golfer and enjoyed the game when it was first introduced in Plainfield by the Hillside Tennis and Golf Club, the predecessor of the Plainfield Country Club. Mr. Chapman was one of the charter members of the latter organization and served as its president in its early years.

Surviving Mr. Chapman are his wife and one son, Percy A. Chapman, residing in this city. There is also one brother, Walter S. Chapman, of St. Petersburg, Fla. The funeral will be held in the First Baptist church, Saturday afternoon at three o'clock and will be in charge of Rev. Dr. Philip B. Strong. Interment will be in Hillside cemetery.

RAILROAD IMPROVEMENTS AT DUNELLEN ARE REMOTE

In an interview with a Daily Press reporter today, Joseph O. Osgood, of Myrtle avenue, chief engineer of the New Jersey Central, was emphatic in his declaration that the story printed in another newspaper last night that the railroad was to elevate its tracts and build a new station at Dunellen was entirely premature. As head of the department which arranges these matters for the company, Mr. Osgood said that he would undoubtedly know about such a proceeding, but it was news to him that anything was to be done in the near future, or in fact for years to come.

"There are many pressing improvements which are engaging the attention of the New Jersey Central," said Mr. Osgood, "and until they are disposed of no further track elevation or station building will be considered. The Dunellen matter has been talked over in the natural course of events, and will undoubtedly come about some day. That is so far off, however, that it is hardly worth talking about."

The Central officials are at the present time finishing plans for important elevation work in Elizabethport and on the Long Branch division. From the beginning of plans until the actual work is completed it requires frequently several years, so that Dunellen's chances of track elevation or new building, as told of in the story of last night, are exceedingly remote.

BRICKLAYERS' UNION BALL.

The annual grand ball of the Bricklayers' and Masons' Union, No. 14, will be held in Saengerbund Hall tomorrow evening. Dancing will be from 8 p. m. until 4 a. m. The music will be furnished by Squier's full orchestra. The members of the committee in charge are: Thomas O'Brien, Ernest Hodgson, Edward Smith, Owen Sheehan and Edward McNee.

SUED ON A NOTE GIVEN TO FRIEND

Somerset County Court Refuses to Authorize Its Collection.

Somerville, Feb. 10.—Judge Silzer and a jury tried a suit brought by one Van Arden against the estate of John C. Shaw in the Circuit Court yesterday.

The suit was to recover $1,000 on a note bearing the date 1906. John C. Shaw was said to have given a note for the above sum to Alexander Henshaw and the defence was that Shaw never received any consideration for it. Henshaw wishing to raise some money induced Shaw to give him his note which he said, he would get a friend to discount and out of the proceeds pay Shaw what he owed him for mony loaned. Shaw gave him the note, but Henshaw was unable to get same discounted and never paid Mr. Shaw any money. A few days later, when Mr. Shaw asked him for the note Henshaw said he had destroyed it. After Mr. Shaw's death, Henshaw offered to sell the note to Fred Shaw, a son of the deceased man, for $75. Fred Shaw told him to tear it up as it was no good.

He then presented the note to Fred H. Pope, the attorney for Shaw estate, but Mr. Pope refused to honor it. Henshaw then sold the note to Van Arden for $75, who brought this suit. The jury found in favor of the defendant, no cause for action. W. J. DeWitt, of Newark, was counsel for plaintiff and F. A. Pope, of Somerville, and J. S. Frank, of New York, for defendants.

LARGE DINNER PARTY WILL PRECEED DANCE

In connection with the masquerade dance to be given in the Hartridge Auditorium tomorrow night, a dinner party will be given to forty-five attendants. The dance will commence promptly at 9:20 o'clock, when McKee's orchestra and the Eureka Trio will play the initial musical selection. Supper will be served late in the evening.

The committee consists of the Messrs. Thomas M. Day, 3d, Roger D. Mellick, Kenneth J. Browne, Murray Rushmore and John C. Martin.

FINED FOR RIDING A BICYCLE ON SIDEWALK

Isidor Schwartz, of 621 Sachar place, was fined $2 by Recorder Hand in the borough police court last evening for riding his bicycle on the sidewalk. He was arrested on Jackson avenue at 4 o'clock yesterday afternoon by Chief Weiss.

ENTERTAINMENT AND SOCIAL.

A Lincoln entertainment and social will be given by the Young People's society of the Swedish Lutheran church, on East Seventh street, Saturday night at 8 o'clock. Included in the program will be an address by Albert Early, principal of the North Plainfield High school; vocal selections by a quartet from New Brunswick, and violin and mandolin selections by Messrs. Brynelson. Refreshments will be served in conclusion.

SALE OF FIRE HORSES.

The councilmanic fire board has announced that it will sell the three fire horses made unnecessary by the introduction of motor apparatus, at fire headquarters on East Second street next Monday morning at 10 o'clock. The animals are in splendid condition and fit for many years of good service for draught work. They are to be disposed of at auction to the highest bidder. One of the horses is "Mack," who has been doing duty in No. 3 house for thirteen years. The others are "Bob," at one time attached to the hook and ladder team at headquarters, and "Smoke," doing duty at No. 4 house.

"CARE OF THE TEETH."

Dr. G. H. Hillman addressed the Washington Parent-Teacher Association meeting held in the Washington School Auditorium yesterday afternoon on the following subject, "The Care of the Teeth." The talk was decidedly instructive, and was listened to with much interest by the large attendance of parents and teachers. During the meeting Frederick Cook, the principal, addressed the women, and children of the lower grades entertained with songs and recitations. Refreshments were serve in conclusion.

DELEGATES TO CONFERENCE.

Somerville, Feb. 10.—William H. Hamilton, W. E. Van Fleet and Garwood Messler will attend the conference for alert boys and workers with boys, of the Baptist churches of New Jersey, February 11 and 13, at the Mt. Pleasant Baptist church, at Newark.

MISCHA ELMAN CHARMS AUDIENCE

Ovation Given Famous Violinist Upon Appearance at High School Auditorium.

It is a question whether any concert artist has ever been received in Plainfield with such enthusiasm as Mischa Elman, the genius who was at the Plainfield High school last night, under the auspices of the Cheerful Workers' Circle of the City Union of Kings Daughters. Every seat in the spacious auditorium of the school was occupied and seats had to be placed on the stage to accommodate the audience. The recital was for the benefit of the Day Nursery.

Every number on the program by the young violinist was followed with lengthy applause, and several encores were given. Elman swept the vast audience before him. The exquisite silky smoothness and sweetness of tone fell upon the ear like a caress. From start to finish his contributions were pure unspeakable delight. His big-voiced Stradivarius spoke in the most incisive tones and again in tones of the most beautiful and plaintive simplicity. Schubert-Wilhelmj's "Ave Maria," played by request, completely captured the entire audience, and those who were present last night will never forget the great ovation he received at the conclusion of his rendition. In every number his tone was inimitable, full-blooded and seductive; his technic was flawless and astounding and his interpretations abounded at all times with a freshness and fine insight found in no other performer ever heard in this city. The name Elman itself, speaks volumes to all who have heard him.

Elman was accompanied by Walter H. Golde, a young American pianist, whose ability in framing masterly and artistic backgrounds for the violinist's solo performances won much praise

The program follows:

Concerto in E. Minor.....Nardini
Concerto in D Major.....Paganini
Theme and Variations.....Joachim
a Ave Maria (requested)—
Schubert-Wilhelmj
b Vogel als Prophet—
Schumann-Auer
c Liebeslied .....Schumann-Elman
d Hungarian Dance, B Minor—
Brahms-Joachim
a Melodie .....Gluck
b Polonaise in A Major..Wieniawski
Humoresque .....Dvorak

MEETING IN THE INTEREST OF MISSIONS WILL BE HELD

One of three meetings in the interest of missions will be held tonight at the Crescent Avenue church under the direction of the Elizabeth Presbytery. The speakers will be Rev Dr. Joseph Dunn Burrell, of the Classon Avenue Presbyterian church, Brooklyn, and Rev. Dr. Sylvester W. Beach, of the First Presbyterian church, Princeton. The other meetings are to be held at Rahway and Elizabeth. The public is invited.

GOVERNMENT TO DISTRIBUTE SEEDS FREE, AS USUAL

Congressman John H. Capstick announces that the annual distribution of seeds by the Government will take place this spring as usual, and persons desiring to receive free of charge a package of vegetable or flower seeds should write to Mr. Capstick. Each package contains five different varieties, but it must be stated whether vegetable or flower seeds are desired. The variety may not be indicated, as the Department of Agriculture makes the selection based upon climatic and other conditions of the locality in which the seeds are to be planted.

RUNAWAY TEAM IS STOPPED AT FRONT AND SOMERSET

A team belonging to C. H. Bishop, of 163 East Second street, ran away on Somerset street about 6 o'clock yesterday. The horses were stopped at the corner of Front street by Frank Ferrara, and no damage was done.

MISS O'BRIEN'S FUNERAL.

Miss Florence O'Brien, of St. Paul, Minn., arrived in this city yesterday and completed arrangements for the funeral of her aunt, Miss Sarah O'Brien, who died in Muhlenberg hospital, Sunday. The service will be held in St. Mary's church tomorrow morning at 9 o'clock and burial will be in St. Mary's cemetery.

Van Arsdale's annual shoe sales always draw the crowds; there's a reason. ***

KENYON GARDENS ASS'N ENDORSED

Committee is Named to Draft a Constitution and Articles of Incorporation.

OBJECT OF MOVEMENT

Members of Monday Afternoon Club and Alumnae Association of the Seminary Enjoy Illustrated Lecture Given by Henry G. Parsons.

Action taken after the lecture given in the parish house of the Congregational church yesterday afternoon by Henry Griscom Parsons, director of the New York University department of school gardens, on the subject of "School Gardens for Children," resulted in the following women being named on a committee to draw up a suitable constitution and articles of incorporation for the Kenyou Gardens' Association, which will be formed in this city to keep alive the memory of Miss Elvira E. Kenyon, founder of the Monday Afternoon club and a principal and founder of the Plainfield Seminary: Mrs. James W. DeGraff, Mrs. Allan Cowperthwait, Mrs. Henry D. Hibbard, Mrs. Frank J. Hubbard, Mrs. Eugene H. Hatch. The committee will announce a date for a general meeting of the Monday Afternoon club and the Alumnae Association of The Seminary in the near future, when definite steps will be taken and the tract of land for the proposed gardens acquired.

During the talk, preceding the stereopticon views of the gardens in New York city, much interest was manifested in the courses provided for the children in the cities. Mr. Parsons dwelt on the purpose of the Children's School Farm League of New York, which aims to promote and unify a world-wide interest in children's gardens. This declaration of purpose is accomplished by assisting in starting children's gardens in suitable parks and vacant lots; by assisting in starting gardens in connection with schools, until Boards of Education become convinced of their value and take over their maintenance; by assisting in starting gardens in connection with hospitals and institutions, for children who are mentally or physically weak or deficient; by urging the employment of teachers trained for children's garden work; by establishing an all-year training school for such teachers; by exhibiting models and pictures of the work for the information af the public and by maintaining a bureau of information and advice on how to start and conduct children's gardens.

One of the principle functions of the school gardens is the development of character in the child and increasing its capacity for expression. Probably in no other way is the youngster of eight and twelve years as capable of expressing its thoughts as during those four years, and the purpose of the school gardens is to give these children the opportunity to make things they find an enjoyment in doing, under proper supervision. The children are also taught to be courageous and free from all affectation. Each youthful gardener is assigned a small plot of ground in the "Garden of a Thousand Gardens," and thereafter a short talk on how to proceed in the development of that plot of ground is given the necessary utensils and seeds and proceeds to go to work. Not only are the children given the first rudiments of good citizenship, but they hold a keen enjoyment in all they do at the same time getting healthful exercise from the engagement.

PROBASCO CLASS WILL PRESENT FRENCH COMEDY

Under the auspices of the Probasco Bible Class, an amusing French comedy entitled "A Count of No Account" will be presented at the Plainfield High School, Saturday night. The young men have been rehearsing the play for several weeks and a finished production is promised. The tickets are selling rapidly for the affair, and its success now seems assured.

The cast is as follows: Archibald Waring, Carlton L. Smith; James J. Long, Herbert Amundsen; Marvin Short, Robert P. Mitchell; Johann Kramer, Earl B. Pierson; Count Henri Nogoodio, M. E. Stowe; eGn. Iama Terror, N. J. R. Chandler; Si Perkins, Duncan Patterson; Hans, Theodore Glaser; Otto, Harold. W. Downs; Mrs. Maria Goodly, James W. Dunwell; Bessie Long, Cedric H. Ostrom; Jessie Short, Iring J. Pratt, Louise, Fred E. Serrell.

Now is the Time

To visit Abram's semi-annual shoe sale. Best quality shoes at greatly reduced prices.—Adv. ***

DUNELLEN OFFICIAL IS TREATED RUDELY

Gets Little Satisfaction From Public Service Head When He Asks for Service.

Councilman Richard M. Ryan, who represented Dunellen at the hearing before the Publicity Utility Commission in Trenton last week on the matter of the appraisal of the property of the Public Service Company, the object of the appraisal being to ascertain whether the company's return on its investment indicates that its rates are excessive, has, upon request, delivered a report of the hearing for publication.

"I appeared before the Public Utility commissioners as a representative of this borough with data relative to the value of the company's property in Dunellen. The meeting was held at the State House and the various municipalities were represented, some through their representatives and others by the New Jersey State League of Municipalities. Thomas N. McCarter, with several of his aides, represented the Public Service Company. Representatives from Bergen, Passaic, Mercer, Gloucester, Camden, Hudson and Middlesex couties were present.

Mr. McCarter, for the Public Service Company, asked that the hearing be postponed, claiming that he was not prepared and sufficient notice had not been granted to him. He was reminded by the chairman that the company was notified on Jan. 7.

"The Chairman could not see that the objection was sufficient to delay the proceedings and called upon Mr. Jackson, of Jackson & Jackson, who was employed by the committee, to give his testimony as an expert and to examine into his qualifications for the position.

"During the recess I introduced myself to Mr. McCarter in the interest of some of my constituents who applied to the company for gas service. I told Mr. McCarter of how they had been refused and how the Council had also taken up the matter and were refused in turn on the plea that the extension would cost the company too much money. Mr. McCarter turned on me and asked me how Dunellen could expect anything in the face of the fact that the investigators were probing for a reduction in rates. 'I have no sympathy for you or your friends,' he said. 'You, by your presence here, representing the little suburban village of Dunellen, aid this investigation and strengthen the hands of the investigators.'

"I told Mr. McCarter that I had not approached him to argue with him as to the merits or demerits of the investigation, but to present a fact to him in the interest of my friends, and that his company's methods of individualizing branches instead of taking them as a part of the whole plant was part of his trouble. The tilt ended by Mr. McCarter telling me that if I wrote him a letter on the subject he would investigate it."

SOMERVILLE BUSINESS MAN TO RETIRE SOON

Somerville, Feb. 10.—Frederick G. Thomas, a prominent business man, of this place, will retire from business in the near future. Mr. Thomas has conducted a large clothing business in the building bearing his name for many years. He was the organizer of the Somerville Business Men's Association and its first president, and the Somerset County Auto Association, also the New Jersey Fanciers' Association

Mr. Thomas has not been in the best of health for several months.

PAYS $5 FOR SITTING DOWN A FEW MINUTES

Bill Clarkson, who laid down on the law, this morning paid a fine of $5 for a ride of two blocks in the patrol wagon. Clarkson was arrested by Lieut. Higgins late yesterday afternoon The two started on a walk toward police headquarters, but when they reached the railroad tracks on Park avenue, Clarkson sat down He refused to go further, and as the officer did not want to drag him two blocks, he called the patrol wagon.

DEVLYNN—WALSH.

Miss Amy Eunice Walsh, of West Fourth street, and Frank Harry Devlynn, of Philadelphia, were quietly married yesterday afternoon. The ceremony was performed at the home of John R. Heaton, in this city, the Rev. Dr. Randolph, pastor of the Monroe Avenue Baptist church, officiating.

Some grand good values in women's boots at $3.98, $3.33, $2.98, $2.48 and $1.98. Van Arsdale's midwinter shoe sale ***

REV. DR. W. W. PRATT DIES IN 62D YEAR

Widely Known Baptist Clergyman Passes Away After a Long Illness.

Rev. Dr. William Woodbury Pratt, district secretary of the American Baptist Publication Society for the past five years, during which time he had resided in Plainfield, died early this morning at his home, 111 Putnam avenue. He had been ill for more than two years with a complication of troubles, and had been failing steadily for the past few weeks. Dr. Pratt was born at Waukon, Iowa, sixty-two years ago, and completed his education at Colgate and Hamilton universities. He entered the Baptist ministry, serving as pastor for churches of that denomination throughout the East. One of his charges was at Passaic, where he occupied the same pulpit for thirteen years. He resigned in 1905 to become assistant pastor at the Temple Baptist church in Philadelphia, under Rev. Dr. Russell H. Conwell. At the expiration of six years he left to become district secretary for the publication society at its New York offices, remaining in that position until his illness began.

Dr. Pratt is survived by his wife, one daughter, Miss Ruth B. Pratt, and three sons, Dr. C. Howard Pratt, W. L. Pratt and Irving Pratt, all of Plainfield. W. L. Pratt has been conducting a drug store at Watchung avenue and East Fourth street. The funeral will be held at the late home on Putnam avenue, and burial will be in Cedar Lawn cemetery, Paterson.

LARGE SALE OF TICKETS FOR LECTURE IS REPORTED

Persons wishing to attend the lecture to be given in the Hartridge auditorium Monday night, by La Vicomtesse de Rancongne, under the auspices of the Belgian and French Relief committee, are urged to get their tickets as soon as possible from the following committee:

Mrs. C. H. Franklin, 305 West Seventh street; Mrs. E. N. Parmly, 930 Central avenue; Mrs. H. A. Bumpus, Meyers, 139 East Seventh street, Mrs. W. C. Kinney, 828 Arlington avenue; Mrs. H. D. Hibbard, 144 East Seventh street; Mrs. Edward Patterson, 740 West Eighth street; Mrs. S. S. Carvalho, 400 West Eighth street, Mrs. Charles W. King, 905 Watchung avenue; Mrs. W. H. Murray, 737 Watchung avenue; Mrs. George P. Mellick, 218 East Seventh street, Mrs. Mayberry Mellor, 963 Hillside avenue; Mrs. F. D. Warren, 966 Hillside avenue; Mrs. George Bomann, 1326 Evergreen avenue; Mrs. Frederic W. Wallace, 966 Hillside avenue, representing the Prince of Wales' Mercy and Belgian Relief Societies of Plainfield. All clothing for the box which will be shipped to the Allies should be in the hands of Mrs. F. W. Wallace by Saturday night.

VIRGIN MARY SOCIETY IS SUED FOR $300

Somerville, N. J., Feb. 10.—District Court Judge W. F. Vosseller had his attention taken up yesterday by a suit brought by Laggia Principessa, Giovannia Di Lavia, of Bound Brook, against the Society of Mutual Benefit of the Blessed Virgin Mary of Mt. Carmel and Umbreta, Prince Piemonte, to recover damages alleged to have amounted to $300. The plaintiffs stated in complaint that the defendants rented to them its hall in Bound Brook for the evening of January 1, but when they went to the hall on that evening the defendants had rented the hall to another society. A verdict of non suit was rendered by the court. A. M. Beekman for defendants; J. L. Griggs for plaintiff.

NEWLYWEDS RETURN.

Mr. and Mrs. Henry Dresslt, who were married last Saturday, returned today from their honeymoon and are now living on East Seventh street.

MIANTONOMO BUSY.

Miantonomo Tribe, No. 118, I. O. R. N. initiated two candidates at its meeting last night and admitted one member by card. The meeting was well attended and considerable business was transacted.

Van Arsdale's February shoe sale began this morning. If you need shoes, this is your opportunity to save some money. ***

Now is the time to buy shoes. Abram's semi-annual sale offers some unusual bargains in best grades.—Adv. ***

A.M. Griffin, of this city, left yesterday for Cromanton, Fla., where he will enjoy fishing in Southern waters.

7 GERMAN AIR RAIDERS LOST

One Zeppelin and Six Aeroplanes Brought Down by Russians.

TO INTERN THE APPAM

Montenegrin Army Has Been Disarmed and Austrian Troops Have Occupied Durazzo — Norwegian Steamer Sunk.

Petrograd, Feb. 14.—It was announced today that six German aeroplanes and one Zeppelin have been destroyed by Russian aviators in the last three weeks without losing a single Russian machine.

Norwegian Steamer Sunk.

Deal, England, Feb. 14.—The Norwegian steamer Correct, 1,036 tons, was sunk in collision with another vessel in the North Sea, off North Foreland Headland today. The crew was saved.

To Intern the Appam.

Washington, Feb. 10.—Secretary of State Lansing expects to reach a decision in the Appam case in the near future. It is probable he will decide that the vessel should be interned. The ten German civilians now held aboard the ship will be released, according to officials here today.

Italy Welcomes Frenchmen.

Rome, Feb. 10.—M. Aristide Briand, the French Prime Minister, with M. Bourgeois and M. Albert Thomas, minister of munitions, arrived here this morning and received an enthusiastic welcome from large crowds in the streets.

Germans Report Successes.

Berlin, Feb. 10 (by wireless)—German War statement—Western theatre: "Northwest of Vimy we captured a large trench section from the French, and also a crater near Neuville, which had been previously lost to the enemy. We took 52 prisoners and 22 machine guns. South of the Somme several French attacks were repulsed. North of Mecquincourt the enemy succeeded in gaining a foothold in a small section of the foremost line of the German trenches. On Combres Hill we destroyed an enemy mine position by an explosion. French mine operations near Celles, in the Vosges, were unsuccessful.

Texas Reaches Port.

London, Feb. 10.—The Swedish steamer Texas from New Orleans for Gothenburg, which on Tuesday reported by wireless that her cargo was on fire, arrived at Queenstown.

Montenegro is Disarmed.

Vienna, Feb. 10.—An official statement says that the disarming of the Montenegrin troops has been completed.

Durazzo is Occupied.

The Austro-Hungarian troops have occupied Durazzo, in Albania.

FINED TWICE AT A SINGLE SESSION OF POLICE COURT

Richard McGarvey, one of the three men arrested by Patrolman Kelly, Saturday night, charged with being disorderly on Front street, was fined $10 and $5 in police court this morning. McGarvey was ordered to appear in court yesterday morning and failed to show up. He was rearrested and brought there this morning, and Mayor Calkins fined him $10 for the original offense, and $5 for violating his parole.

HIGH SCHOOLS TO MEET HERE IN JOINT DEBATE

The Interscholastic Debating League conducted by Rutgers College will meet tomorrow evening in the auditorium of the North Plainfield High School, when the team from the borough institution will debate with the representatives of the Bound Brook High School. The subject to be debated is: "Resolved, That the United States Government should own and operate all telegraph and telephone lines within its domain."

Each school will have three representatives, the local school taking the affirmative side, while its opponents will debate the negative side. The borough team will be composed of Emily Pleydell, Sherman Chandler and Warren Townley. The debate will be open to the public.

Automobiles Sold On Time.

A little cash, mostly monthly payments, regular rate of interest no extra charge, immediate delivery. Come and see us or telephone 1738 and our representative will call. Stryker's Garage, next to station.—Adv. 1 27 tf eod ***

DUNELLEN

All the Happenings of the Day in Plainfield's Hustling Suburb.

MISS MADELINE REIDY GIVEN SURPRISE PARTY

Miss Madeline Reidy, of Bound Brook road, was tendered a surprise party in honor of her sixteenth birthday last evening. The party was arranged by the Misses Frances McGovern and Ruth Thomas. The surprise was complete.

The evening was spent in dancing and playing games. The music for the dancing was furnished alternately by a victrola and piano. Miss Frances McGovern played the piano. Refreshments were served during the course of the evening.

Among the guests were: Mrs. Margaret Higgins, Mrs. Mary Reidy, Julia McGovern, Margaret Higgins, Margaret McGovern, Marion Higgins, Frances McGovern, Soddona Reiidy, Marion Higgins, Ruth Thomas, Charles Doyle, Bernard Reidy, Eric Karonsbein, Albert Vogel, George Higgins, Thomas Reidy and Michael Fabian

MAYOR AND MRS. LATHAM GIVE OLD-FASHIONED PARTY

Mayor and Mrs. E. B. Latham gave a plain, old-fashioned party at their stately mansion on Grove street, last night. The program of entertainment included music, cards, dancing and pool. The music for the dancing was furnished by a victrola and a player-piano. A buffet luncheon was served at a late hour.

Among the guests were: Dr. and Mrs. Olcott, Mr. and Mrs. U. G. Tingley, Mr. and Mrs. Clifford Manning, Mr. and Mrs. Isaac Runyon, Mr. and Mrs. William Townsend, Mr. and Mrs. Fred S. Cutter, Mr. and Mrs. John Owen, Mr. and Mrs. Alfred T. Slauson, and Mrs. Clar A. Price, all of Plainfield, and Dr. and Mrs. H. G. Tuttle, Dr. and Mrs. T. H. Platt, Mr. and Mrs. Paul Carpenter, Mr. and Mrs. Frank R. Wynkoop, Councilman and Mrs. E. M. Jones, Mr. and Mrs. J. Z. Kelly, Mrs. Ernestine Berkheiser, Miss Hazel Runyon and Leslie Latham, of this place.

"DICK" WARLEY'S PRANKS GET HIM INTO TROUBLE

"Dick" Worley, in a mischievous moment, Wednesday afternoon, aimed a snowball at a party who was passing the grocery store of Charles S. Day. Unfortunately for "Dick" the shot was a poor one, and the snowball sailed through the window of the grocery store. Dick was captured after a long chase by Henry Dunham, Mr. Day's head clerk, and had his ears severely boxed. In addition to the punishment meted out, "Dick" will have to pay for a new pane of glass.

The women who are interested in Red Cross work are asked for contributions of old cotton and linen material, irrespective of size, washed and pressed, also worn sheets, towels and pillow cases to send abroad just as they are. By the means of small contributions of money, material will be purchased to make the surgical dressings so much needed. All contributions for the work will be cared for by the local chairman, Mrs. C. E. Richards, and Mrs. Tillie Giles, of New Market.

LeRoy Smith has resigned his position at Manville to take a position as fireman at the local roundhouse of the Central Railroad.

Elmer Mingle is ill with pneumonia at the home of his grandparents, Mr. and Mrs. Alvin Haver.

Eratus Benard, who has been ill for the past month, resumed his duties as trolley conductor yesterday.

George McHugh, son of Mr. and Mrs. Thomas McHugh, has been very ill with the measles since Monday.

E. R. Smalley, of the hardware firm of Smalley Brothers, returned yesterday from Pittsburg, where he went on Tuesday to attend the annual convention of the Pennsylvania and Atlantic Seaboard Retail Hardware Dealers' Association.

The P. O. S. of A. will initiate several candidates at its regular meeting this evening.

Frank Bowlby has resumed his duties with the Baltimore and Ohio Railroad following an illness of three weeks with the grip.

TO ATTEND CONFERENCE.

Clarence Eder, Edward La Rue and Kenter Post will go to Newark tomorrow as delegates from the First Baptist church to the Young People's Baptist Convention, which will be in session at the Mt. Pleasant Baptist church for three days. The young men will remain in Newark until the convention closes.

The Y. P. S. C. E., of the Presbyterian church, will hold a business meeting in the Baraca room at 8 o'clock Monday evening. After the meeting a social hour will be enjoyed.

ATTEND A WEDDING.

Paul Ratti and daughter, Elmira, attended the wedding of Miss Louise Trimallo, daughter of Mr. an Mrs. Louis rimallo, to Louis P. Mogin, at 19 Sussex avenue, Morristown, this morning.

Former Mayor and Mrs. William Wyckoff entertained Miss Lida Hoffman, of Annandale, yesterday.

Miss Edith Wyckoff has returned from Bayonne, where she was the guest of her brother, H. B. Wyckoff, for several days.

Miss Peek, who recently fell and broke her hip, is getting along very nicely under the care of Dr. Longbotham.

The postponed entertainment of the Daughters of Liberty will be given next Thursday evening.

A number of the members of the Y. P. S. C. E., of the First Baptist church, were present at the supper and mass meeting held in the First Baptist church, Plainfield, Tuesday evening.

Plains & Fanwood.

The newly organized Guild of All Saints' Episcopal church will make its first effort to increase the fund of the church parish house and rectory fund next Tuesday by holding a sale of cake, bread, pie and candy in the Fanwood firehouse, between the hours of 2 and 6 in the afternoon. Tea will be served.

The fourth quarterly conference will be held in the Methodist church, tomorrow night, at 8 o'clock. District Superintendent Hubach will be present.

The annual barn dance conducted by the young people of the Stony Hill church will be held in the parish house of the church tomorrow night. Buses will run to and from the trolley corner at Park avenue between 7 and 9 o'clock, and when the dance is concluded will make the return trip.

A meeting of the Ladies' Aid Society was held yesterday afternoon at the home of Mrs. Frederic Sherwood, of Martine avenue. Committees appointed for the oyster supper to be held in the Fanwood firehouse on February 22 reported.

Exercises in observance of Lincoln's Birthday will be held in all of the three local schools tomorrow. In School No. 1 each class will have separate exercise, but in Schools Nos. 2 and 3, the entire student body will unite in the program.

Robert Thrane, who is 'celloist for the Philharmonic Society, of New York, has organized a 'cello class at the Westfield High School, with meetings on Tuesday afternoons. Mr. Thrane is recognized as one of the foremost 'cello players in the country, and on several occasions he has given recitals in the Fanwood firehouse, with the assistance of other artists well known in the musical world. He is anticipating giving another one in the near future.

Warrenville.

John C. Cooper conducted a sale on the farm of George Meyers, at Springdale, yesterday afternoon, selling all the stock and farm implements at good prices. Mr. Meyers will move on March 1 to Summit avenue, North Plainfield.

Robert Gwarino, of New York city, visited his brother of Warrenville over the week-end.

Miss Minnie Steffens is the guest of the Misses Edith and Myrtle Cooper, of Plainfield.

Miss Elizabeth Zysf and Miss Caroline Zing, of Irvington, were week-end guests of Mr. and Mrs. Zysf.

Miss Sadie Bormann, of Millington, spent the week-end with her parents here.

Mr. Clawrence and Hugh Dudderstandt, who have been sick with the grip, are convalescing.

Watchung.

The mysterious "chicken killer" again visited Watchung Wednesday evening at the henneries of Gerald H. Underhill and Miss Salina Bender. Thirty-three of Mr. Underhill's choicest Leghorns were killed and fourteen of Miss Bender's. Last spring, when the chicken thieves were here, the loss amounted to about $100.

Mrs. Harry B. MacDonald entertained the Ladies' Auxiliary of the North Plainfield Township Improvement Society at her home yesterday afternoon.

A recital, "Life's Day in Old Songs," will be given this evening in the Wilson Chapel at 8:15. The program will include songs of infancy, childhood, old-time sports, old-time college songs, love songs of long ago and old home songs.

The North Plainfield Township Improvement Society will hold its monthly meeting Monday evening in the Improvement Hall.

Mrs. S. J. Kutz, who has been very ill at her home, has recovered.

Christian Endeavor Fidelity and will be the topic for the Christian Endeavor meeting tomorrow evening in the chapel. Arthur H. Myers, of Roselle Park, will be the leader.

Mrs. Leah Hattie, of Brooklyn, is visiting her daughter, Mrs. G. H. Underhill.

Mrs. J. Ryan, who has been visiting her mother, Mrs. Samuel J. Kutz, has returned to her home.

BOY IS INCORRIGIBLE.

Somerville, Feb. 10.—Probation Officer John Osbourn surrendered Andrew Sabol, Jr., of Raritan to the Children's Court yesterday afternoon. Sabol was placed on probation about nine months ago for being incorrigible. Judge Daniel H. Beckman ordered that the young man be taken to Jamesburg, the State Home for Boys.

MRS. THOMPSON BURIED.

Somerville, Feb. 10.—Mrs. Anna De Hart Thompson, sister of Mrs. Thomas L. Stryker, of this place, who died a few days ago [illegible] hospital, was buried this afternoon from the First Reformed church chapel in the new cemetery here. The deceased was a resident of Woodbury.

"KING WITHOUT A COUNTRY" WANDERS OVER MOUNTAINS IN LONG RETREAT

King Peter crossing mountain path in Albania during retreat.

Peter of Serbia, a king without a country, is seen here, with an aide-de-camp at his right hand, traversing on foot a snow-covered mountain path in Albania. He finally reached Avlona, in Albania, and from there was taken to Salonika in a French destroyer. He is now in a French health resort.

KING'S DAUGHTERS TO GIVE A ST. VALENTINE DANCE

Tickets for the Valentine dance to be given Monday night, under the auspices of "In His Name" Circle of King's Daughters, may be purchased at the door of the Park club on night of the dance. Music will be provided by Brooks and Denton orchestra, of New York. The list of patronesses comprises the Mesdames W. F. Arnold, A. T. Skewson, P. H. Russell, G. R. Allen, L. H. Gates, F. E. Hiemann, T. H. Sullivan, A. C. Watson, G. B. Wean, I. VanSyckle, E. T. Thomas, C. E. Ehrsomb and W. H. Veysey.

TEMPERANCE SPEAKER HERE

Mrs. A. B. Parsells, of Philadelphia, one of the national W. C. T. U. lecturers, will speak on the topic, "From Shore to Shore," in Vincent chapel this evening at 8 o'clock. All are invited.

Fire last night [illegible] work warden

MARY PICKFORD AT U. S. ASTOR THEATRE TODAY

Miss Mary Pickford, Famous Players-Paramount Star.

Neumann Bros. Company

Scott's Porage Oats
Imported, ready in 5 minutes; goes twice as far as other oatmeal; per pkg..25c

Wheat Meats
The new wheat cereal, delicious for breakfast.
Per pkg. 15c

Richardson & Robbins' Pure Concentrated Tomato Soup
4-oz. cans; 3 cans.....25c

New Fancy Stewing Figs
Per lb 18c

Leggitt's Premier Salad Dressing
There's nothing like it for salads; bottle..10c and 25c

White Label Corn
Extra fancy Maine Corn. ..
Per can 14c
Per dozen $1.40

White Label Peas
Extra sifted Little Gem Peas
Per can 20c
Per dozen $2.15

White Label Lima Beans
Tiny Green Beans.
Per can 18c
Per dozen $1.85

White Label String Beans
Tiny Green Stringless Beans
Per can 18c
Per dozen $1.95

White Label Tomatoes
Solid Pack Tomatoes.
Per can 14c
Per dozen $1.55

VEGETABLES
Celery, bunch ....15c & 30c
Celery Hearts, ...10c
Lettuce 13c
Beets, bunch 10c
Carrots, bunch 5c
Brussels Sprouts quart..25c
Lima Beans, 4 quarts....35c
Peas, 4 quarts 75c
Spinach, 4 qts. 18c; pk..30c
Cauliflower 20c, 25c, 30c, 35c
Egg Plant 18c, 20c, 25c
Oyster Plant, bunch....10c
Green Beans, qt.....18c
Wax Beans, qt.....16c

White Label Asparagus
Whole Green Asparagus.
Per can 25c
Per dozen $2.65

Premier Preserves
Blackberry, Strawberry and Raspberry.
Regular 30c goods; special, jar 23c

Shrimp, Dry pack.
Special, can....12c and 20c

White Label Asparagus
Fancy Green Asp. Tips
Per can 20c
Per dozen $2.25

Honey
New crop comb honey, light or dark; special, comb..21c
Pure Strained Honey, bottle 23c

White Label Succotash
Fancy Succotash.
Per can 15c
Per dozen $1.65

Strictly Fresh Eggs
Brought in every day.

FRUITS
California Oranges—
dozen 40c, 45c, 50c
Oranges, Florida, 13 for 25c
dozen..30c, 35c, 40c, 45c, 50c
Grape Fruit, 4 for 25c, 3 for 25c; 10c; 2 for 25c.
Pineapples, each 25c
Tangerines, dozen 35c
King Oranges, doz.....60c
Fancy Pears, each.....8c
Malaga Grapes, lb.....35c
Strawberries, qt. 45c
Delicious Apples, doz...45c
Wine Sap Apples, doz..40c
Jonathan Apples, doz...35c
Spitzenbergs, doz.....45c
Baldwins, basket 60c & 75c
Greenings, basket 75c

THE FORUM

Editor, Plainfield Daily Press:

It seems an injustice to the fair-minded merchants of this city that such prominence should have been given to the alleged attack of A. C. Force on the ten-hour law for women. I wish particularly to call attention to the paragraph in which Mr. Force is said to have stated that "Seventy-five per cent. of the shopping women would be in favor of having female help in stores during the entire twelve hours on Saturday if issue were put to a vote." It seems to me that every woman that I know in Plainfield would vote "No" on such a proposition, and I certainly wish at the earliest possible moment to place myself on that list.

MABELLE C. PHILLIPS.

MAYOR CALKINS TO SPEAK.

As part of the exercises at the Plainfield High School tomorrow morning in observance of Lincoln's birthday, the student body will listen to an address by Mayor Leighton M. Calkins. A short program will also be rendered by the pupils, and parents and friends are invited to be present.

EAT LESS MEAT IF BACK HURTS

Take a Glass of Salts to Flush Kidneys if Bladder Bothers You.

Eating meat regularly eventually produces kidney trouble in some form or other, says a well-known authority, because the uric acid in meat excites the kidneys, they become overworked, set sluggish, clog up and cause all sorts of distress, particular backache and misery in the kidney region; rheumatic twinges, severe headaches, acid stomach, constipation, torpid liver, sleeplessness, bladder and urinary irritation.

The moment your back hurts or kidneys are troubling you, or urine bother you, get about four ounces of Jad Salts from any good pharmacy; take a tablespoonful in a glass of water before breakfast for a few days and your kidneys will then be fine. This famous salts is made from the acid of grapes and lemon juice, combined with lithia, and has been used for generations to flush clogged kidneys and stimulate them to normal activity; also to neutralize the acids in the urine so it no longer irritates, thus ending bladder disorders.

Jad Salts cannot injure anyone and makes a delightful effervescent lithia water drink which millions of men and women take now and then to keep the kidneys and urinary organs clean, thus avoiding serious kidney disease.

DRINK HOT TEA FOR A BAD COLD

Get a small package of Hamburg Breast Tea, or as the German folks call it, "Hamburger Brust Thee," at any pharmacy. Take a tablespoonful of the tea, put a cup of boiling water upon it, pour through a sieve and drink a teacup full at any time. It is the most effective way to break a cold and cure grip, as it opens the pores, relieving congestion. Also loosens the bowels, thus breaking a cold at once.

It is inexpensive and entirely vegetable, therefore harmless.—Adv.

Hard Problem
BOY'S SHOES

If you don't get satisfaction, SEE US.
If he is hard on Shoes, SEE US.
If you don't get your money's worth, SEE US.
If your are not buying of us, GET WISE.

Sizes 8½ to 11— **$1.50 to $2.00**
Sizes 1 to 5½ **$1.50 to $3.00**

A. K. WILLETT
107 Park Ave

We Are Giving all we can for What we Get.
Instead of Getting all we can for What we Give

Everything we have in Hardware and Housefurnishing must have **Value**, price being the second consideration, so you know absolutely, that what you buy at Gayle's will give you **Service and Satisfaction.**

H. E. Gayle Hardware Co.
General Hardware and House Furnishings.
Tel. No. 398. Front St. and Park Ave.

FURS
Very Great Reductions
C. G. Gunther's Sons
391 Fifth Avenue, New York.

It is proper that the housewife should know as much about the business of buying for the home as her husband knows about the business in which he earns his income.

"I've been sorry ever since I bought it" is not the plaint of the student of the "ads"—but you've heard women say it, probably a great many times.

KAISER WILHELM IS HIS GRANDPA

Prince Alexander Ferdinand and his mother.

Prince Alexander Ferdinand, the sturdy youngster seen in this photograph with his arms twined about his mother, the Princess Victoria, is the only son of Prince August Wilhelm, the German kaiser's fourth son. The young prince was born in 1913. His mother, before her marriage to Prince August in 1908, was the Princess Victoria of Schleswig-Holstein, a cousin

AL FIELDS HERE ON ANNUAL VISIT

Minstrel Stars Parade Streets Before the Matinee Performance.

Al G. Fields, the dean of minstrelsy, with his aggregation of funmakers and songsters, many of whom are known personally in Plainfield because of frequent visits here, came in shortly before noon today on the annual visit. The usual afternoon concert was given at the corner of Park avenue and Second street today and will be repeated at 7:30 this evening. The minstrel men paraded Park avenue and other downtown streets before the matinee. They will not lay over in Plainfield, as has been the custom for years, but leave immediately after the performance tonight for Wilmington, Del., where the next performance will be given.

OBITUARY

MRS. KATHERINE BLYTHE.

Miss Katherine Blythe, aged fifty-four years, died this morning at 2 o'clock at the home of her sister, Mrs. Manning, of King street, Fanwood. Beside Mrs. Manning, she is survived by one brother, George Blythe, also of Fanwood. The funeral will be held in Holy Trinity church, Westfield, at 9 o'clock, Saturday morning. The interment will be in St. Mary's cemetery, this city.

RECREATION NOTES

The dance which is to be held under the direction of the Dramatic Club, at Washington School, this evening, promises to be unusually successful. Tickets have been selling rapidly. The music provided by Mr. Squire, promises an enjoyable entertainment to those who come prepared to dance. The vaudeville entertainment is an added attraction and is include in the small fee which is charge to cover expenses.

LAYTON FUNERAL ARRANGED.

The funeral of Charles Layton, colored, whose death occurred in Muhlenberg hospital yesterday morning, will be held tomorrow afternoon at 2 o'clock at the home of Mrs. Petford, 316 Fillmore avenue. The place of burial has not yet been decided upon.

SLIGHT FIRE IN WEST END.

An alarm from box 47 at 8:56 last night called the fire department to the home of John Skatz, at 215 Monroe avenue. A slight blaze was occasioned through a pair of portieres between the dining room and parlor catching fire and igniting a partition. The blaze was put out with one tank of chemicals from Hose Company No. 2's apparatus. The damage was about $50.

ASK FOR and GET
HORLICK'S
THE ORIGINAL
MALTED MILK
Imitations substitutes cost YOU same price.

PERSONAL

Miss Ethel Gaskill, of West Fifth street, has gone to Trenton to spend a week with her cousin, Mrs. Arthur P. Worman.

Miss E. F. Martin, of Sycamore avenue, returned home today after a three weeks' visit with relatives at Port Chester, N. Y.

Charles L. Holstein, of Summit avenue, was able to be out today for the first time after an illness of four weeks.

Rev. L. L. Croom has been called to the pastoral charge of the Ebenezer Baptist church, located at 602 East Third street, and will occupy the pulpit Sunday morning at 11 o'clock and evening at 8 p. m.

MY TIRED FEET ACHED FOR "TIZ"

Let your sore, swollen, aching feet spread out in a bath of "Tiz."

Just take your shoes off and then put those weary, shoecrinkled, aching, burning, corn-pestered, bunion-tortured feet of yours in a "Tiz" bath. Your toes will wriggle with joy; they'll look up at you and almost talk and then they'll take another dive in that "Tiz" bath.

When your feet feel like lumps of lead—all tired out—just try "Tiz." It's grand—it's glorious. Your feet will dance with joy; also you will find all pain gone from corns, callouses and bunions.

There's nothing like "Tiz." It's the only remedy that draws out all the poisonous exudations which puff up your feet and cause foot torture.

Get a 25-cent box of "Tiz" at any drug or department store—don't wait. Ah! how glad your feet get; how comfortable your shoes feel. You can wear shoes a size smaller if you desire.

BE PRETTY! TURN GRAY HAIR DARK

Try Grandmother's Old Favorite Recipe of Sage Tea and Sulphur.

Almost everyone knows that Sage Tea and Sulphur, properly compounded, brings back the natural color and lustre to the hair when faded, streaked or gray; also ends dandruff, itching scalp and stops falling hair. Years ago the only way to get this mixture was to make it at home, which is mussy and troublesome. Nowadays, by asking at any drug store for "Wyeth's Sage and Sulphur Compound," you will get a large bottle of this famous old recipe for about 50 cents.

Don't stay gray! Try it! No one can possibly tell that you darkened your hair, as it does it so naturally and evenly. You dampen a sponge or soft brush with it and draw this through your hair, taking one small strand at a time; by morning the gray hair disappears, and after another application or two, your hair becomes beautifully dark, thick and glossy.—Adv.

A Galley o' Fun!

THE SCORE FIEND.

Now that base ball is abroad in the land, it is apropos to speak briefly of the score fiend.

The score fiend is to be found both in the grand-stand and on the bleacher. Not so vociferous as the rooter, nor so tormenting as a woman, he is worse than the two put together.

The genuine score fiend is a quiet, patient individual, with a stubby lead-pencil and an anxious frown. When you have set next to him once, you will recognize him next time and shy off.

His is the stern resolve to tabulate for each player in each inning, on the score card, assists, put outs, errors, base hits, and all the rest of these vastly important facts. Then, when the game is ended, he tears up the card.

All through the game he is in a state of watchfulness; his strained attention and his mental struggles showing in the wrinkles of his forehead.

Brilliant plays matter not to him. At a critical stage in the contest a man lines out a hot one to short-stop, who misses it. The crowd is on its feet, yelling like mad. The score fiend cheers not. No; not he! He inquires, earnestly:

"Did the short-stop touch it? Think not? Ah! that's a base hit, then."

Thereupon he sinks back in his seat, inscribes a hieroglyphic sign to the northeast corner of the diamond opposite the batter's name and patiently awaits for something to place in the southeast corner.

The bases are full, and a batter of the local team brings everybody in, himself reaching third. Pandemonium!—but with the score fiend and his brother score fiends cold as icicles.

"That was only a two base hit. Error for center," he remarks, and his little pencil records these marvelous items.

Second jumps high into the air, and gobbles, with one hand, a ball that was going like a streak. The score fiend rewards this brilliant by saying, sotto voice:

"That ought to have been a safe hit," and he impassively makes a note of it.

The score fiend never gets excited—save when he is unable to decide whether that was an error, or this was a base hit, or something else was an assist. He never shouts, "Kill the umpire!"

If the umpire should be killed, the score fiend would, of course, conscientiously enter the incident on his score card, in the proper place.

And, as I have said, when the game is over the score fiend, his labors finished, destroys the product of his afternoon.

HIS OBJECTION.

"Moneygrub is apprehensive of the tendency to organize Trusts in all lines of business."

"He is? Why?"

"Why, he fears that after a while the Trusts will be engaged in cut throat competition."

RIVAL SUBURBAN EXHIBITS.

"We got red porch-chairs, just like Jones'."

"Well, Jones' cook says their cook says the whole Jones family were mad, staid up all night to paint their chairs bright green."

IN THE OLDEN TIME.

"Ah! The barrister is on his way to court. A great lawyer, forsooth! Hast ever seen him cross-examine?"

"Yea; oft have I seen him make a witness look like two shillings and six-pence!"

A GOOD IMITATION OF PRIDE.

Osmond—Guy struts like a man in his first dress suit.

Desmond—Well, hardly that;—he struts like a man in his first rented dress suit.

MIGHT HAVE HAD IT.

Nodd—I made enough money in Wall street last week to buy a yacht.

Todd—You didn't do it, did you?

Nodd (gloomily)—No; but I wish I had now!

FELT LIKE IT.

"By the way, how much is a mark?" asked the other man, casually.

"Thirty cents!" was the positive reply of the party who had recently been sold a suburban home.

—People who board are nearly all newspaper readers. And there are times when the classified ads. have a very special interest for them.

CHILDREN PRESENT INTERESTING PROGRAM

Bryant-Lincoln Parent-Teacher Ass'n Meeting is Largely Attended.

The monthly meeting of the Bryant-Lincoln Parent-Teacher Association, held at the Lincoln School yesterday afternoon, attracted an unusually large number of parents and others interested in this work. During the afternoon, Miss Addie Parker Jackson, physical director of the high school, gave an interesting and helpful talk on "The Growth of the Body."

The afternoon's program was presented by the children of the Lincoln school, after which there was a social hour and refreshments. The program follows: Song, fifth grade, (a) "Whispering Hope," (b) "Lullaby!", recitation, "Which?" Earl Wyman; recitation, "The Singing in God's Acre," Grace Smith; Dutch dance, "I see you," kindergarten children; violin solo, Frederick Chemidlin; recitation, "Jack Frost's Little Sister," Alice Benton; story dramatized, "Susie's Dream," 3B grade; violin solo, Jean Bender; girls' chorus, 4B grade, (a) "Telephone Song," (b) "The Ragman"; solo, Mrs. Bender.

MINSTRELS OF TRIPOLI.

Mysterious Musicians Who Flit From Place to Place at All Hours.

The strange music and mysterious musicians heard and seen in Tripoli are described by Mrs. Mabel L. Todd in her book, "Tripoli the Mysterious:"

"The children are possessed of wonderful mental quickness. They acquire languages without effort, and the street urchins use easily French, Italian and all the languages that are current in their narrow streets. The strange music of the city, too—the weird chants, the cymbals, flageolets and queer stringed instruments—deeply impresses the American visitor.

"Sometimes at dawn, when roofs and minarets were dazzlingly white against the sapphire sky, while yet the labyrinthine streets at the bottoms of stucco canyons lay in twilight gray, strange men from the desert would stalk by, making uncanny music.

"One of them, very tall and blacker than most, was dressed in a low necked, short sleeved garment, greatly abbreviated as to skirts, playing melodies in a minor mode unknown to the west, and his stride was full of a dignity well nigh appalling.

"The instrument slightly resembled a Scotch bagpipe decorated with barbaric strings of shells and beads, an inflated skin with a primitive mouthpiece and at the opposite end two pointed projections like horns. His companion beat upon a curious little tomtom and now and then sang a bloodcurdling chant.

"Black boys followed, jumped, shouted, danced like wild creatures, excited beyond all bounds by this oddly compelling music as the rhythm penetrated and seized their imagination. Although these men of mystery generally passed about sunrise, they sometimes went by in the night. Once or twice the weird performance took place about 2 o'clock in the morning. The minstrels always walked with peculiar swiftness, intent upon the serious business in hand."

FIRE LOSS IS BILLIONS.

Canada's Parliament Buildings Cover Four Acres on Top of a Hill.

The parliament buildings at Ottawa recently damaged by a fire believed to have been started by a bomb, are the chief attraction of the city, especially the buildings on Parliament hill. The library of parliament, which contains upward of 200,000 volumes, crowns the boldest promontory that juts into the Ottawa river. It is topped by a gothic tower which dominates the quadrangle of government buildings.

The buildings are entirely gothic, the parliament building, 470 feet long and 40 feet high, forming the main front, with the Victoria tower rising 180 feet above the principal entrance.

The parliament building contains the senate chamber and house of commons, the dimensions of these halls being the same as those of the house of lords, 80 by 45 feet, electrically lighted. The whole building is constructed of light colored sandstone, the walls and arches being relieved with cut stone dressings of sandstone and red sandstone. Two departmental buildings, each with a 375 foot frontage stand back from the main building a distance of about 100 yards.

The entire group of parliament buildings was erected between 1859 and 1865 at a cost of $5,000,000. The cornerstone of the main building was laid by the then Prince of Wales in 1860. The buildings altogether cover about four acres.

Edward C. Searing, foreman of the Plainfield Daily Press composing room, who has been detained at his home on Park avenue by illness, is improving slowly.

Robert Gavett and Ralph Smalley are home for a week from Cornell University.

—Until you have canvassed the readers of this newspaper on the matter, do not decide whether or not this may be a "poor time to sell" that property

—If your furnished room is so desirable that it will appeal to the tenant who is looking for "something better" advertise.

HEARN
Fourteenth Street New York West of Fifth Avenue

FRIDAY, AS USUAL, BARGAIN DAY
STOCK CLEARANCES OF WINTER GOODS AND SURPLUS
Together with Tremendous Values of
DRESSMAKERS' SALE—(LAST FRIDAY)
Insure Such BARGAINS as Are Seldom Found.
COME—It Will Be a Great Friday for All!
No Mail or Telephone Orders for the Following:—

Clark's Cotton and Notions — Dressmakers' Sale, LAST FRIDAY

Clark's O. N. T. Cotton—200-yard spools . . . Special Dozen .45
Black and White—best numbers.
Limit. Two doz. No Mail or Telephone Orders.

ALSO—

	Reg.	Sale.
Basting Cotton—500 yds.—doz.	.55	.36
Black—100-yd. Spools—doz.	.55	.38
Sewing Silk—Black and Colors—50-yd. spools—dozen	.33	.24
Sewing Silk Black—300 yard spools—each	.19	.14
Hooks and Invisible Eyes—gross	.20	.14
Wide Seam Binding—piece	.15	.10
Dress Shields—double covered and Silk	12½ and .15	9
Adjustable Garment Shields	.24	.20
Dressmakers' Pins	19 and .21	.14
Wide Roll Tape—24-yd. pc.	.10	6½
Upside Dress Belting—1½ to 2¼-in. 10-yd. pcs.	.50 to .90	.35
Boned Dress Belting—white only—10 yds	.70 to .90	.50
Machine and Sewing Needles—reg. 1 cts. paper	4 papers	.10
Skirt Markers—heavy base	.24	.17

Sale Specials in Dress Forms:—

Jersey Covered Bust Forms—reg. .98	.77
Complete Dress Forms—flat wire skirt—reg. $2.19	1.67
Acme Adjustable Dress Forms—3 sections—reg. $4.89	3.95
Special 8-Section Dress Forms—Hall-Borchert Make—Talescopic—reg. $7.49	5.95

Wash Dress Fabrics — Dressmakers' Sale, LAST FRIDAY

Silk Mixed Crepe de Chines—35-inch—soft texture—desirable shades—reg. .39	Sale .32
Silk Mixed Novelties—35-inch—Spring and Summer colorings—value .34	Sale .25
Silk Mixed Pongees—35-inch—every imaginable shade—reg. .29	Sale .22
36-inch Floral Voiles—white and tinted ground with floral overlays—some have black pencil stripes, widely spaced—reg. .24	Sale .20
Floral Seed Voile—white and tinted—splendid variety	Sale .11
32-inch Embroidered Voiles—white with emb'd designs of one or two contrasting shades—value .39	Sale .23
28-inch Embroidered Voiles—emb'd floral designs in dainty colorings—value .24	Sale .15
Silk Striped Poplins—navy and white and black and white—value .24	Sale .17
Mercerized Basket Weave Cheviots 27-inch—highly lustrous—various shades	Sale .17

Linings, Trimmings, Chiffons — Dressmakers' Sale, LAST FRIDAY

36-inch Moire Percalines—silk finish—variety of best shades—reg. .24	Sale .20
36-inch Mercerized Sateens—new Spring Suit Shades—staple colors, white and black—reg. .24	Sale .18
Yard wide Lining Satin—soft finish—various fashionable shades—desirable quality—reg. .84	Sale .74
36-inch Percalines—black, white and all wanted colors—reg. .12	Sale .10
Double width Chiffon Cloth—fine showing of all the wanted shades—also black and white—reg. .69	Sale .54
4-inch Silk Dress Nets—street and evening shades—reg. .79	Sale .62
Rosebud Trimmings—newest, daintiest designs—val. .49	Sale .37
Embroidered Net Flouncings—27x31½ in.—colored or tinsel floral effects on net—value $1.98 yard	Sale 1.35
Silk Soutache Braids—large assortment of new and staple shades—12 yd. piece—reg. .15	Sale .11
Silk Binding Braids—⅞ inch wide—black, white and colors—reg. 8	Sale 6½
Buttons—all sizes of coat, suit and trimming styles—2 to 14 on card—reg. 7 to 12 cts. card	Sale 5
Six cards	.25

Shears and Scissors — Dressmakers' Sale, LAST FRIDAY

Dressmakers' Shears, Keen Edge—hand forged steel—nickel finish—reg. .49 pr.	Sale .35
H. Boker & Co.'s fine Steel Shears and Scissors—nickel finish—reg. .69 and .98	Sale .50
Imported Steel Scissors—3½ to 6 inch—Krusius Bros.' extra hollow ground—also Buttonhole and Embroidery Scissors—reg. .49 and .69	Sale .37
Steel Scissors—reliable make—3½ to 6 inch—reg. .39 pr.	Sale .21

Ribbons — Dressmakers' Sale, LAST FRIDAY

7-inch High Lustre Satin Ribbons—black, white and smartest shades—worth .45 Sale .31

Moires and Taffetas, Satins, Dresdens, Checks and Plaids—most desirable plain colors and best combinations—

23 ct. quality	Sale .18
19 ct. quality	Sale .15
17 ct. quality	Sale .14
15 ct. quality	Sale .12

Black Satin Back Velvet Ribbons—One of the finest qualities—

No. 9—1½ inch...reg. .23	Sale	.18
No. 12—1¾ inch...reg. .29	Sale	.23
No. 16—2¼ inch...reg. .35	Sale	.24
No. 22—2¾ inch...reg. .39	Sale	.31

Toilet Articles — Clearances and Friday Specials

Munyon's Witch Hazel Soap—10 ct. size	6
Ammo (powdered ammonia)—10 ct. can	4 for .25
Hay's Hair Health—50 ct. size	.27
Ivory Tint Hand Mirrors—value $1.75	1.19

Dress Goods and Silks — Dressmakers' Sale, LAST FRIDAY

50-in. All-wool Broadcloths—chiffon weight—sponged and shrunk—eighteen Spring colors, men's wear blue and black—value $1.69	Sale 1.22
54-inch All-Wool Mixtures—new Spring styles and colorings—tans, grays, browns—reg. $1.25	Sale .87
48-inch All-Wool Shepherd Checks plain and novelty styles—black and white—reg. $1.29	Sale .92
Roman Striped French Serges—54-inch—all wool—navy, brown or green ground—some with neat color lines—val. $1.49	Sale 1.10
54-in. Plain Wool Velours—full assortment of season's most demanded colors—reg. $2.29	Sale 1.78
50-in. All Wool French Serges—navy, men's wear blue and black—98 quality	Sale .80
All-Wool Taffeta Poplins—40-inch—taupe, rose, reseda, tans, Copenhagen and Belgian blues, browns, navy, blacks—were .69	Sale .50
All-Wool Cream Serges—44 and 50-inch—storm or black hairline weaves—were .79	Sale .57
54-in. All-Wool Solelis—soft, satin-like surface—corded poplin weave—fashionable shades for Spring, also navy and black—98 ct. values	Sale .62
36-in. Silk and Wool Poplins—also Crepes—soft, lustrous fabrics—fine color assortment—value .98	Sale .74
40-inch Charmeuse—desirable dull finish—specially soft, extraordinarily fine draping—fashionable Street and evening shades—usually $1.49	1.17
25-inch Messalines—unusual assortment of all wanted shades for day time or evening wear—exquisitely soft and lustrous—value .75	Sale .51
Yard Wide Silk Poplins—large range of evening shades and day colors; also black—value .98	Sale .67
32-inch Wash Silks—satin stripes of various fashionable colors and widths on white grounds—light, medium and dark effects—value .98	Sale .74
Yard Wide Silk Poplins—lustrous, soft and strong—full showing of leading colors—light, medium and dark—value .69	.46

Laces and Embroideries — Dressmakers' Sale, LAST FRIDAY

Novelty Cotton Laces—for underwear and children's clothes—reg. 9 cts	Sale 5
Novelty Laces and Low Val., point de Paris, filet and other styles—reg. 12½	Sale 8½
Cluny Laces—machine made—good patterns—especially for brassieres and household uses—reg. 12½	Sale 7½
Cluny Laces—machine made edges and inserts—desirable for curtains, doilies, centrepieces—worth .25	.17
Cotton Lace Flouncings—15 and 17 inches—shadow and novelty designs—white and ecru—reg. .29	Sale .18
Others—reg. .49	.34
Oriental Lace Flouncings—white and ecru—desirable widths for tunics and skirts—regularly .98	.87
Shadow Lace Allovers—double width—white and ecru—large range of patterns—reg. .49	.38
Valenciennes Laces—good patterns—trimming widths—12 yd. pieces—value .49	.32
Brussels Nets—double width—white, ecru, flesh, black	Sale .61
17-inch Flouncings and Corset Coverings—Swiss and Nainsook—neat and elaborate—value .29	Sale .21
Others of cambric, nainsook and Swiss—best patterns—value .39	Sale .31
36 to 40 inch Flouncings—voile, organdie and Swiss—ruffle effects—value .49	Sale .37
Others of voile, organdie, Swiss and batiste—new designs—reg. .59	Sale .47

White Goods and Dress Linens — Dressmakers' Sale, LAST FRIDAY

44-inch Imported Voiles—value .59	Sale .54
36-inch Voiles—value .19	Sale .11
36-in. Gabardines—value .20	Sale .15
36-in. Light weight Bonne Linens—value .34	Sale .28
Medium Weight Linens—45 in.—regular	Sale .47
54-in. Opaque White Linen Suitings—regularly $1.29	Sale .95
50-in. Irish Linen—value $1.24	Sale .97

Umbrellas, Hosiery, Underwear, etc. — Clearances and Friday Specials

Red Ticket Lot of Umbrellas—black silk taffeta—sizes 26 to 29—reg. $1.95	1.49
Union Taffeta Umbrellas—sizes 26 and 28—reg. $2.49	2.49
Men's Gray Cashmere Sock—reg. .49	.34
Women's Extra Size Fleeced Hose—black—sizes 9½, 9 and 9½—reg. .35	.21
Women's Fleeced Vests—high neck, long or short sleeves—reg. .49	.29
Women's Fleeced Underwear—vests, high neck, long sleeves, ankle length drawers—reg. .24	.19
Boys' Part Wool Underwear—shirts, high neck, long sleeves, ankle length drawers—broken sizes of reg. .49 and .59	.37
Men's Wool Underwear—gray—shirts, sizes 32 to 50—drawers, sizes 32, 36, 38 and 40—reg. $1.49	1.09
Men's Suspenders—Clearance—98 ct. kinds	.79
69 ct. kinds	.55
49 ct. kinds	.38
24 ct. kinds	.19
Men's All Silk Shirts—satin stripes—sizes 14 to 18, slightly soiled from handling—were $3.24	2.23

Women's Coats Dresses and Houses Dresses — Clearances and Friday Specials

Clearances of Women's Winter Coats—mixtures, cheviots, sibelines, corduroys, utility, sports, dem-dress and dressy models—many fur trimmed—

Were	Now	Were	Now
$5.98	3.45	$21.98	9.95
$9.98	5.95	$24.98	14.75
Were $39.98			Now 24.50

Women's Dresses—high lustre poplins—navy, green, brown, black—bolero model—white silk collar and cuffs—reg. $5.98	3.95
FUR MUFFS—Chinchilla coney—were $2.98	1.45
Black and brown coney—were $4.98	2.95
FUR SCARFS—skunk opossum—were $9.98	4.95
Jap Cross Fox—were $11.98	6.95
Clearance of Girls' Fur Sets—brown coney, white lamb with Angora—were $1.49 and $1.98	.49
White Mouffion and Iceland Fox (white Thibet)—were $12.98	4.95
Women's Lounging Robes—Clearances—blanket and eiderdown—favorite colors and models—Reg. $1.95 Now	1.37
Reg. $2.98 and $3.98 Now	1.96
Reg. $4.98 Now	2.87
Reg. $5.98 Now	3.68
Women's Percale Housedresses—pretty stripes—practical styles and colors—all sizes to 46—reg. .79	.44

Muslin Underwear — Clearances and Friday Specials

Women's Nainsook Nightdresses—round neck with embroidery edge—reg. .49	.29
Women's Nightdresses—round, V or high neck—emb'y trimmed	.49
Women's Nightdresses—nainsook, muslin, crepe or flesh tint batiste—many styles	.98
Women's Drawers—nainsook or cambric—embroidery, tucks or lace—value 59 cts	.49
Corset Covers—nainsook—round, V or high neck—loose or tight fitting—lace or embroidery trimmed—reg. .39	.29
Corset Covers—nainsook—round necks—daintily trimmed with laces, emb'y and ribbon—special	.49
Envelope Chemises—nainsook—several pretty styles with medallion, lace and ribbon trimmings—value .98	.69
Women's Petticoats—wide embroidery or lace trimmed ruffles—value $1.25	.98
Petticoats—elaborately trimmed with lace or embroidery—reg. $1.98	1.64
Women's All Wool Coat Sweaters—plain and novelty weaves—Byron and shawl collars—deep pockets—large range of colors—all sizes	4.69
Children's All Wool Norfolk Sweaters—novelty weave—storm collars—sizes 6 to 12 yrs.	2.98
Children's Muslin Drawers—tucks and hemstitch hem—1 to 12 yrs.—reg. .15	.10
Children's Fleece Lined Knit Night Drawers—with feet—reg. .49	.39
Children's Flannelette Pajamas—clear stripes—4 to 14 yrs.—reg. .49	.38
Misses' Jacquard Blanket Robes—floral and Indian designs—scalloped collar or satin bands—reg. $2.49	1.49

Babies', Misses' and Girls' Wear — Clearances and Friday Specials

Little Tots' Wash Dresses—to 6 yrs.—ginghams and chambrays—Russian and French—reg. .98	.79
Rompers and Creepers—flannelette—to 6 yrs.—reg. .49	.29
Little Tots' Dresses—slightly soiled—lawn and nainsook—sizes to 6 yrs.—reg. .98	.63
Babies' Sweater Sacques—clearance of reg. $1.25 kinds	.69
Reg. $2.98—Clearance	1.95
Babies' Knit Toques—reg. .79 and .98—clearance	.50
Misses' Dresses—serge or poplin—new shoulder cape models—sizes 14 to 18 yrs.—reg. $5.98	3.87
Girls' White Lawn Dresses—6 to 11 yrs.—lace and emb'y trimmed—reg. $1.98	1.50

Rugs, Shades, etc. — Clearances and Friday Specials

Royal Wiltons—9x12 ft.—fine worsted—excellent assortment—reg. $40.00	29.98
Fine Axminsters—11.3x12 ft.—reg. $29.00	22.98
Royal Wiltons—6x9 ft.—seamless—famous Art Loom makes—reg. $27.98	19.98
Seamless Axminsters—Smith make—9x12—value $21.00	16.69
Seamless Axminsters—Sanford make—value $26.00	21.98
Seamless Velvets—Bigelow-Hartford make—8.3x10.6 ft. (worth $21.98)	17.50
Persian Velvets—9x12 ft.—Floral and Orientals in [illegible] assortment—value $18.98	14.98
Reversible Fibres—9x12 ft.—excellent colors and designs—value $5.95	3.49
Small Rugs—Smith's Axminster good styles—handsome colors—27x56—val. $1.98	1.44
36x60—val. $3.29	2.49
Axminster Hall Runners—27 inches x 9 ft.—reg. $4.98	3.49
27 inches x 12 ft.—reg. $5.98	4.49
O-Cedar Mops—triangle shape—long handles—75 ct. size	.56
O-Cedar Oil—reg. .49	.37
Holland Window Shades—6x3 ft.—all tints—reg. .29	.24

AMUSEMENTS. AMUSEMENTS.

PLAINFIELD THEATRE

COUNIHAN & SHANNON, Props. & Mgrs.

TODAY—Matinee, 2:30; Evening, 8:15.

Al. G. Field Greater Minstrels

65—Merry Minstrel Magnets—65
A Merry Melange of Mirth and Music
Prices—Matinee, 25c, 35c, 50c; Evening, 25c, 50c, 75c, $1.00.

FRIDAY AND SATURDAY
Matinee Daily 2:15—5c and 10c.
Evening Continuous—10c, 15c, 25c.
Another Great Bill of Supreme Vaudeville
THE WINTER GARDEN GIRLS
HOEY & MOZAR and 10 OTHERS
Pretty Girls—Beautiful Costumes—Special Scenery
KING & RODALE For Laughing Purposes.
A Scenic Novelty BUD LORAINNE CO. With 12 Dummys
STANLEY & GOLD Comedians
PHOTOPLAYS
A SCREAM—THE GREAT IDEA Comedy Sketch
OTHER SPECIAL FEATURES

TOMORROW NIGHT—COUNTRY STORE
See William, the Famous West Third Street Goat

Matinee and Night, Monday, February 14,
Prices—Matinee, 25c, 35c, 50c; Night—25c, 35c, 50c, 75c, $1.00.

BEEF TRUST BEAUTIES

Tuesday, February 29, Matinee and Night
THE GOLDEN CROOK
With Billy Arlington and 60 Others
Matinee—25c, 35c, 50c; Night—25c, 35c, 50c, 75c, $1.00.
Seats Now.

PROCTOR'S

10c 2 TO 11 P. M. 10c

Today—Last Time—Today
Richard Mansfield's Greatest Success
"A PARISIAN ROMANCE"
Starring
COOPER CLIFFE and DOROTHY GREEN
A Magnificent Fox Production that every film fan should see.

Today, Friday & Saturday
By Special Arrangement
These Two Keystone Favorites
ROSCOE ARBUCKLE & MABEL NORMAND in "FATTY AND MABEL ADRIFT"
Three Reel Keystone Comedy
This comedy will tickle the risibilities of the most "Scotch." We advise our patrons who enjoy a good, wholesome comedy to see Fatty and Mabel! Come early. Everybody will want to see this picture.

FRIDAY AND SATURDAY
Two Days Only
WILLARD MACK and GEORGE FAWCETT in "THE CORNER"
Big scenes full of suspense and intensity of emotion characterize this powerful production.

VAUDEVILLE
7 ROMANOFF, FRANK 7
People & Co. People
A Little bit of Everything
DOROTHY KENTON
Clever Banjoist
GRANNON & STONE
Eccentric Songsters
THE GREAT JOHNSON
The Wizard of Mysticism

SEE "THE RED CIRCLE"
Every Friday

TOY BAZAAR FOR THE CHILDREN SATURDAY

Watch For It—Wait for it
"THE STRANGE CASE OF MARY PAGE"
The Wonderful New Serial Production.
With Henry B. Walthall and Edna Mayo.

U. S. ASTOR THEATRE

235 WEST FRONT ST., Plainfield, N. J.
Plainfield's Leading Photoplay Theatre

TODAY
For the last time
MARY PICKFORD
America's little sweetheart, in Her latest and greatest photoplay
A GIRL OF YESTERDAY
A Paramount Picture, 5 parts

Friday and Saturday:
Another well known star
MARIE DORO
Will be seen in
THE WHITE PEARL
A Paramount Picture, 5 parts

COMING
Next Monday and Tuesday
Another one of those famous Vitagraph productions, featuring
VIRGINIA PEARSON
Entitled
THOU ART THE MAN

It is impossible for us, or any other theatre to offer a better selection of photoplays.

PRICES
Matinee—Adults, 10c.
Children, 5c.
Evening—10c and 15c.

The Murder of
A COUNT of NO ACCOUNT
is attempted. The vagabond approaches flourishing his weapon and voicing his awful intentions—but—the "Count" escapes! Come to the
P. H. S. Auditorium
Saturday Evening, February 12.
and see this real Nobility.
Admission 35c; reserved seats 50c and 75c.
Get tickets from members of
The Probasco Bible Class
or Miller's Drug Store.

Y. W. C. A.

The gymnasium class for beginners will start tonight at 7:30 o'clock. Miss Winifred Mann, the physical director, will be in charge.

The class in aesthetic dancing will meet tonight at 8:30 o'clock.

—Going to build? See Saturday's Press.

TEMPERATURE REPORT.

The temperature report from the State Trust Company for today is as follows: 9 a. m. 27; 11 a. m., 32; 1 p. m., 35.

The Cottage Prayer meeting will be held in the Church of the Holy Cross tonight at 8 o'clock. Rev. E. Vicar Stevenson will be in charge.

Mrs. Chrichton and children, of Alberta, Canada, is visiting her aunt, Mrs. John Morton, of Orchard Park, this city, for a short time previous to sailing for Scotland next week.

C. O. S. HAS MANY CASES "UNDER CARE"

Although There is Less Distress the Need for Help Among Poor is Great.

The report of the Charity Organization Society for January shows that, notwithstanding improved conditions in Plainfield, the society is still called upon to give considerable relief. The report follows:

"With the report of the Charity Organization for January the first third of the year ends, and a decrease is shown in the receipts over last year. This is probably due partly to the idea that is prevalent, and which, to some degree is correct, that conditions in Plainfield this winter are greatly improved, there being fewer unemployed than a yeyar ago, and therefore less distress; and partly to the calls for help from abroad which cannot be denied, and which, perhaps, deflect some per of tht society's income. But while the distress is somewhat less acute, we are feeling this winter the aftermath of a hard year; it takes time to rehabilitate a family, and there are always the incompetent and sick to plan and care for. For these reasons the expenditures are of necessity heavy, more so than in a normal year. In giving generously to aid the suffering across the seas, do not forget the just as urgent call from neighbors here in Plainfield.

"The job the society has to handle is twofold. It exists for the purpose of giving good advice; it is not so much for the purpose of doing something for people as it is for the purpose of doing something with them, and of putting them in a position to help themselves, which is the only permanent way of bettering them, and to give material relief. During the month 165 cases were 'under care,' of which 157 were resident and eight homeless. In addition to this number 370 cases were investigated for out-of-town agencies, four for local agencies, and there were thirty-five cases where a letter or interview only were necessary. Of the 165 families, 75 needed material relief in addition to the working out of and planning for their particular problem. Four hundred and eight-two dollars were spent on these cases in food, fuel, clothing, etc. In thirteen families the male head of the family was dead, twenty-two incapacitated and twenty-one non-supporting. For this last class it is hoped that a workhouse will some day be established which will in some degree be a remedy for this evil, where men would rather go to jail, where they can be able, than work and support their families. Fifteen prescriptions were filled and second-hand clothing was given to eleven families. The demand for second-hand clothing is always greater than the supply, and donations of this character are put to immediate use.

"Don't forget the concert which is to be given by the Musurgi Sixteen on March 21, for the benefit of the society, handicapped, but too hope it of the people of Plainfield to handically."

DENTAL SOCIETY HEARS PAPER BY DR. HILLMAN

Members of the Plainfield Dental Society held their monthly meeting in the Homestead on Washington avenue last night, one of the features of the evening's program being a paper read by Dr. Guy Hillman. The meeting followed the usual dinner and was attended by a representative delegation of members.

Topics of interest to the profession came in for a share of the discussion at Dr. Hillman's paper, and all were subjects of vital interest to dentists.

The treatment given the gaden

USING PASTEBOARD MONEY.

French Cities Held by the Enemy Make Substitutes for Cash

[illegible]

Sign Vegetation on Mars.

[illegible] Mars [illegible] at Lowell of Southwest Flagstaff, Ariz. The photographs of these lines along the course of the known canal Cadmus. The lines show the effect of vegetation showing through the snow.

Grinding Coffee to Decide Bet.

Grinding coffee ten hours a day for four days was the task of a Michigan man to win a $25 bet.

Are You Saving Our 5 per cent Profit Sharing Certificates?

This All Important Sale

Has exceeded all passed events. From the point of durability, workmanship and variety of design, the Furniture assembled here cannot be equaled at the prices quoted. We need not dwell upon the savings during the February sale. Just come and see for yourself.

Just Three Bed Outfits Featured This Week

OUTFIT NO 1 AT **18.95**
Formerly $23.50.
Consisting of a heavy 2-inch post white enamel bed, with 1½-inch top and bottom rail and 6 ¾-inch filling rods. A good all iron woven wire spring well braced and a combination mattress in two parts.

OUTFIT NO 2 AT **24.95**
Formerly $29.48.
Consisting of a 2-inch continuous post white enamel bed, with 5 two inch filling rods mounted with brass caps. An all iron woven wire spring, and a cotton felt mattress in two parts.

OUTFIT NO 3 AT **31.95**
Formerly $38.00.
Consisting of an all brass 2-inch continuous post bed, with 5 heavy filling rods, an extra good quailty woven wire swing spring and a Manhattan Elastic Cotton felt mattress, made in two parts.

McDOUGALL KITCHEN CABINETS AT FEB. SALE PRICES.
We have taken three styles of these famous time and step savers and priced them specially for this sale at
$20, $25, $30
Do not miss this splendid money saving opportunity.

WILLOWCRAFT CHAIRS AND ROCKERS
At February Sale Prices.
Large, comfortable roomy pieces, made of excellent quality willow; strong and durably made, finished in baronial brown. We will also have them finished to your order in either green, ivory or natural at
$5.98, $6.98, $7.98, $9.50, $10.98.

BLOCH BABY CARRIAGES.
At February Sale Prices.
All the new 1916 models in reed Pullman Coaches now at money saving prices; regular and reversible gear in white, natural, grey or brown; too many styles and prices to quote them here, but the savings will average from
10 TO 25 PER CENT.

Sherman's March to the Sea

A stirring event of the Civil War. A remarkable photogravure, unframed. We still have a few of these pictures left from Saturday's sale. They are worth $1.50; while they last the price will be **39c**

February Furniture Sale

Hodgson & Martin Co.

February Furniture Sale

"5 per cent Profit-Sharing Certificates With All Sales"

ABRAM'S SEMI-ANNUAL CLEARANCE SALE

NOW GOING ON
SALE WILL CONTINUE UNTIL FEBRUARY 29th.

Women's Walk-Over Shoe; regular price up to $5.00; now **2.89**

Men's Walk-Over English last blucher; regular price $5.00; now **4.00**

Women's Gipsy Button Shoes, regular price up to $5.00; now **2.95**

M. ABRAMS
229 W. Front St.

Easy is the Resolution, Difficult the Execution

Two hundred and fifty years ago there lived in the city of Cremona a little, weazened old man, who said, "Other men will make other Violins but no man will ever make a better one."

And Stradivarius was right; no man has, even unto this day!

On March 30th, 1912, when I first opened my store, I too, resolved that although other men will conduct other Clothing Stores, no man will ever conduct a better one.

Nor has one, even unto this day!

I look back upon the short stretch of years with a feeling of pride and pleasure, and as I resolved then, so do I resolve today, that—

The spirit of commercial righteousness which has slowly transformed this store into one of the best of its kind in this city, will go on and on, and on, as long as I lend this business the dearest of all earthly possessions—my good name.

SUITS and OVERCOATS, $10, $12, $15, $18 and $20

ROTHBERG'S

"Better Things Men Wear"
Stein-Bloch Smart Clothes *Phone 995*
206 WEST FRONT ST.

Stylish SR Reliable

Perfect Perscription Service
"PUT US TO THE TEST"
Perfection is a word that we would not use indiscriminately, especially in connection with prescription work.
We have most everything prescribed by physicians and our compounding is conducted with [illegible]
Notwithstanding the [illegible] character of our service our prices are always reasonable.
We are anxious to have you put us to the test.

Schreiner Bros.
Reliable Prescription Druggists
Park Ave. and Second St.
S. & H. GREEN STAMPS.
Highest Purity Drugs
Most Reasonable Charge.

HEADQUARTERS FOR
GIBSON'S
RYE
E. C. WESTCOTT
115 East Front Street.

When a Man Buys Tools

He goes to the leading dealer and buys tools that he knows to be standard in accuracy and quality.

Expert mechanics take great pains in the selection of their tools.

We have established a high standing with buyers of this class, because we study their needs, and take especial pains to fill them.

There isn't a tool in this store that hasn't merit—none that we cannot back with our absolute guarantee.

Let us show you.

A. M. GRIFFEN CO.
THE BEST OF EVERYTHING IN HARDWARE.
119-121-123 E. Front St., Plainfield.
Two Phones, 5—6.

Steady Work for Good Men

A limited number of men can secure positions as motormen or conductors on Public Service Railway by applying at Waiting Station, Watchung Avenue, Plainfield, any Friday between 9 o'clock and noon.

All-year jobs at good pay. 2 5 tf

F. H. FIRSTBROOK

26 W. Front St. Phone 1754

Best Elgin Butter, per lb	36c
N. Y. State Selected Eggs, per dozen	33c
Fancy Jersey Potatoes, per basket	70c
Fancy Table Butterine, per lb	28c
Swift's Print Butterine, per lb	25c
N. O. Molasses, the best, per gallon	70c
New Rolled Oats, 6 lbs	25c
New Buckwheat Flour, per lb	5c
California Prunes, medium size, per lb	10c
Ritter's Baked Beans, 3 cans	25c
Fancy Florida Oranges, 15 for	25c
Fancy Baldwin Apples, per basket	75c
Fancy Hickory Nuts, 2 quarts	25c
Black Walnuts and Butternuts, 2 quarts	15c
Broken Macaroni and Spaghetti, 4 lbs	25c
Norway Mackerel, each	5c
Hotel Astor Rice, 3 pkgs.	25c
Fancy Japan Rice, 4 lbs	25c
Mueller's Macaroni and Spaghetti, 3 pkgs	25c
Duryea's Corn Starch, 3 pkgs.	25c
Good Corn, Peas and String Beans, 3 cans	25c
Old Dutch Cleanser, 4 cans	25c
Campbell's Soup, 3 cans	25c
Borden's, Pet, and Carnation Milk, 3 cans	25c
Square Brand Milk, 3 cans	25c

We Give S. & H. Stamps

Firstbrook's

NOTICE TO CONTRACTORS.

The Board of Education of the City of Plainfield, N. J., will receive sealed bids at the Board room in the High School building, corner West Ninth street and Arlington avenue, in the City of Plainfield, at a meeting to be held on Monday, February 28, 1916, at 8 p. m. for the construction of a school building on Emerson avenue, Plainfield, N. J.

Plans and specifications can be obtained by bidders on application to Messrs. Wilder & White, Architects, 2 Church street, New York City, or at the office of the Board of Education in the High School Building, by depositing with the architects or with the Clerk of the Board a certified check for $15.00, payable to the order of the Board of Education of Plainfield, which check will be held until the return of the drawings and specifications.

Plans and specifications may be examined at the Board rooms in the High School Building.

The work will be let in four contracts. 1st: For the General Contract. 2nd: for the Heating and Ventilating work. 3rd: for the Plumbing work. 4th: for the Electrical work. Separate bids will be received on each contract.

All bids are to be on forms furnished with the specifications and accompanied by a certified check on some solvent bank or trust company, payable to the order of the Board of Education, Plainfield, N. J., or a surety bond of a company authorized to do business in the State of New Jersey, in the amount of five per cent. of the estimate submitted.

All bids or proposals are to be addressed and sealed and delivered to the Secretary of the Board.

Each bid must state explicitly what portion of the work it is based upon.

Upon the receipt of bids, or proposals the Secretary will immediately proceed to unseal the same and publicly announce the contents to the presence of the persons bidding or their agents, provided that such persons or their agents choose to be present and there present, and asks to make a proper record of the prices and other data upon the minutes of the Board.

No bids will be received by the Board previous to the hour designated and bids will be received thereafter.

The Board reserves the right to reject any or all bids or to waive any technicalities.

(Signed) A. A. TILNEY, Secretary, Board of Education, Plainfield, N. J.

7, 8, 10, 14, 16, 18, 21, 24, 28.

PAINTERS AND DECORATORS.

James C. Hansen

DECORATOR

Dealer in

PAINTS, OIL, GLASS, VARNISHES, ETC.

141 East Front St., Plainfield, N. J.

Distrubtor of John W. Masury & Son's Pure Colors, Ready Mixed Paints, Etc.

1916 WALL PAPERS

IMPORTED and AMERICAN GOODS

C. CONOVER & CO

Decorators, Painters and Paper-Hangers, Window and Plate Glass.

115 Elmwood Place. Tel. 1145

—Do the available household workers of this city, who read the classified columns of this newspaper, know that you need a good servant?

—An inefficient office helper may serve to turn the tide against you in many a possible business transaction. Do you read the classified ads?

DEPENDING ON GOODNESS OF OTHERS HAS NOT HELPED ARMENIA, DECLARES GARDNER, IN PREPAREDNESS PLEA

(Congressman Augustus P. Gardner of Massachusetts is the leading advocate of preparedness in the Republican party. In the following article, written for this paper, he sets forth some of the reasons why he favors a better army and a bigger navy.—The Editor.)

By Hon. Augustus P. Gardner.

Mr. Bryan exclaims that it will mark a change in this nation's policy if we arm ourselves to defend our rights. Just so it will be a change, precisely as it was a change in our policy when we purchased a third part of this great country from Napoleon and precisely as it was a change *in our policy* when we destroyed slavery by force of arms. Are we to understand that this nation must never change its policies? Does Mr. Bryan deny the countless waste of lives and treasure which in our previous wars has resulted from our defencelessness and does he shrink from a new policy which would prevent that waste?

Hon. Augustus P. Gardner.

Because the thought of war is indigestible for the pacificist, is that a good reason for flying in the face of history and human nature? Undefended America is indeed a dainty morsel but where does history or fable tell us of a hungry wolf respecting the defencelessness of an unprotected fold?

Armenia or Ireland—Which is Happiest?

"But," says Mr. Bryan, "if you arm for defense you will pick a quarrel with your neighbor. Arm a man with a revolver and he will long to shoot someone." Well, Mr. Bryan himself was armed with a revolver in the Spanish war. Did he long for a human mark on which to display his prowess? Did his forefinger itch to pull the trigger and send some mother's darling boy to an untimely grave? We arm our police force with revolvers. Does that circumstance tend to encourage homicidal mania among patrolmen? Oh, this degeneration of idealism, this persistent refusal to face the facts of existence, this flap doddle fancy that soft answers will placate savages and that vacilities will satisfy vampires. If Carnegie and Ford were right in their fantasies, Armenia today would be a land flowing with milk and honey. The policy of the Armenian has been the policy of Mr. Bryan, the policy of peaceful persuasiveness. The policy of the Irishman has been exactly the opposite. He has been far outnumbered by the Englishman, but he hasn't taken much stock in pudgy, pacificist platitudes and he has always been conciliatory. On the contrary, for a thousand years or so he has followed a fairly consistent plan of raising particular Gehenna when he didn't fancy the way things were going. The result is that no one that I know of displays any especial alacrity to tread on the tail of the Hibernian coat.

Treaties often "Scraps of Paper."

But nowadays we are told that the true solution of international difficulties in the future will lie in the direction of arbitration treaties.

I used to believe that great nations would observe treaties even when they desire to break them. It is not so. If Belgium had put more faith in preparation for war and less faith in that treaty now known as the "scrap of paper," the invasion of France would have taken place along the Verdun-Toul line, and today Belgium would probably be free from the invader's heel, just as Switzerland is free from the invader's heel. Treaties in the Balkan states are apparently regarded in the same light in which Germany regarded her guarantee of Belgium's neutrality, and Greece's sense of her obligation to Servia did not stand the acid test of danger.

The fact of the matter is that Uncle Sam himself has not always toed the mark in the matter of living up to his treaties. To be sure, the other parties to our broken treaties were only Indians and Chinamen, but heaven knows that Indians and Chinamen were always wily enough even before we set them this example in wiliness.

If we are going into the business of arbitrating our difficulties with foreign nations, let us look the field over and see what sort of questions we shall be called upon to arbitrate.

Chinese Exclusion.

Take for instance the laws and agreement under which Chinese and Japanese are excluded from this country. Ask the next labor man you see or ask any man from the Pacific coast whether he will consent to arbitrate the question of Chinese exclusion and risk a decree from some International Court admitting into this country hordes of Chinese and Japanese. Just ask him and hear what he says. Ask the editor of this newspaper whether he would care to advocate the arbitration of the Monroe Doctrine.

It is no use under heaven to establish an International Court just to arbitrate questions which we never would fight about anyway. We can settle that kind of difficulty by diplomacy or by special arbitration tribunals without creating an International Court to govern the whole world.

EVANGELIST TELLS OF "GREAT NEED OF CHURCH"

"The Great Need of the Church" was the theme of Evangelist Renicks in his discourse at the revival at the German Reformed church last night, the sermon being taken from Luke's Gospel and the Acts of the Apostles. The evangelist declared that the church has everything but the power of the Holy Ghost. He said that she has education, culture, refinement, beautiful singing, costly edifices, 20 per cent. of the world's money in her hands, and, in the language of the Laodicean church, "we are rich and increased with goods, and have need of nothing," but God's estimate of her is, "wretched and miserable and poor and blind and naked."

Mr. Renicks said that Christians should be upright, downright and all right. There is no infidel platform today, he said, but the infidelity is among professing Christians. The subject for tonight will be "The Holy Spirit in the Life of Christ." There will be a service every evening except Sunday, with afternoon meetings tomorrow and Sunday at 3 o'clock. There is a song service at 7:30, followed by preaching at 7:45 o'clock.

—Find the "likely-looking" job in today's classified columns—and solve that problem of yours.

ANNOUNCE SPEAKERS FOR I. C. S. FRATERNITY BANQUET

Arrangements have been completed for the second annual banquet to be given by Abraham Lincoln Chapter, No. 122, I. C. S., Fraternity of the World, on Saturday evening. Robert A. Mecker, State road supervisor, who is to be one of the speakers will be toastmaster. Other speakers will be S. S. Swackhamer, Mayor W. L. Smalley, of the borough; Rev. Dr. C. M. Anderson, Dr. Fred Aungst, supervising principal of the North Plainfield High School.

There will be a piano selection from "Lustspiele Overture," by Frank Wadsworth. Mrs. D. B. Thomas, of Scranton, Pa., will be the companist, and Mrs. Helen B. Lewis, of Elizabeth, a well-known soprano, is expected to sing.

Practical Appreciation.

"Mr. James asked me last night to share his lot."

"Did he say whether it was one in a good building section?"—Baltimore American.

Abrupt.

"Could you lend me a dollar, old man?"

"Certainly! I could do lots of things I have no intention of doing. Nice day isn't it?"—Judge.

The Plainfield Savings Bank

In accordance with the law of New Jersey requiring all Savings Banks to advertise all deposits exceeding $50.00, unclaimed during a period of ten (10) years.

The Plainfield Savings Bank publishes the following list:

UNCLAIMED DEPOSITS EXCEEDING FIFTY DOLLARS.

Date of last Deposit, etc	Name of Depositor	Amount of Principal and Interest	Last known place of residence or postoffice address
Aug. 30, 1892.	Cerra DeLavara	$ 64.98	Plainfield, N. J.
Jan. 4, 1896.	William Kempf	120.37	Plainfield, N. J.
		$185.35	

HOWARD A. POPE, Treasurer.

Feb. 10, 1916. 2 10 3 oaw

FOLLOWED EXAMPLE OF "ABE" LINCOLN

How Paul H. Burns Made the Best Use of His Spare Time.

The Telephone Review, in the current issue, contains the following story of interest concerning Paul H. Burns, formerly local manager for the New York Telephone Company, who still resides in Plainfield:

"Another instance of the unusual results of intensive use of spare time is seen in the career of Paul H. Burns, attorney of the company. Mr. Burns was in the commercial office in Plainfield, N. J., and not content with his duties of commercial nature, he undertook to study law in the evenings. It is an ambitious thing to try to become a lawyer when one already has his days well filled with work, but Mr. Burns accomplished it, and passed his bar examinations. Presently things came about. "Heaven helps those who help themselves." Never was there a truer saying. The general attorney's department of the New York Telephone Company was being formed. An assistant was needed. Who should it be? A trained lawyer? A telephone man? Certain qualities of both were required, but only one man was needed. What was the answer? Mr. Burns. Here was a man who was both a telephone man and a lawyer; his years of practical telephone experience were valuable for the work of the new legal department. To find, added to this good foundation of practical telephone knowlege, the necessary acquaintance with the law, was a consummation which could hardly have been hoped for. Mr. Burns was taken over to the legal department and later became an attorney for the company.

"The experience of these two men bears witness as nothing else can to the possibilities of spare time. If we make it count for something of permanent value, the results will be worth while.

"If the line of least resistance lies toward the work in which we are engaged, it is often possible to reach higher attainments in our own departments than in other fields, by the same degree of intensive application; or if we are better qualified for success in some other department, the Telephone Company affords wide fields in which to develop in the work for which we are best fitted."

—Useless furniture may be sold for what it is worth to somebody else if you give the selling task to a classified ad.

BAMBERGER'S

"THE ALWAYS BUSY STORE"

MARKET, HALSEY & WASHINGTON STS.

Women's Lovely Silk Frocks, Best We've Ever Shown---18.75

These are truly beautiful dresses, inviting comparison with models that are marked at very much higher prices. Their fresh lines and novel trimming effects embody the best of fashion's ideas for spring, and their materials are those most approved for both present and warm weather wear, including delightful colorings in—

Crepe de chine combined with Roman-stripe faille.
Pekin-stripe satin developed with georgette crepe.
Taffeta and georgette, with high plaited collars.
Sunburst plaited models crepe de chine.
Shirred and ruffled taffeta frocks, with georgette.
Taffeta models by Lanvin, with long straight lines.
Tailleur frocks of richest faille with quaint basques.

Introducing the newest georgette collar of Jenny, the Watteau effects, full sleeves and other notes that are distinctively of the coming season. The shades include bordeaux, thyme green, bottle green, African brown, old blue, rose, gray, reseda, Belgian, navy and black.

Sizes from 32 to 42. No larger.

You will find them most unusual at $18.75.

BAMBERGER'S—THIRD FLOOR.

Sale of Muslins, Sheetings, Cambrics & Sheets

This is a February sale that is welcome to every woman. Stamped with the name of "Bamberger" it becomes of greater importance than any similar sale anywhere in Newark. A number of choice items have been taken from stock for this sale and reduced. Particular stress is laid upon the offering of 2½ yard lengths of fine sheeting in this sale.

SALE OF 2½-YARD LENGTHS OF FINE SHEETING

About two weeks ago we held a sale of this sheeting and were sold out before the second day of the sale was over. Through mere luck we received another lot which we offer, while it lasts, at prices far below today's [illegible] These lengths are torn from the piece and absolute perfect goods. [illegible] best sheetings made, namely, Cast Iron.

63 inches, 2½ yards long; reg. 75c, at 58c length.
72 inches, 2½ yards long; reg. 80c, at 65c length.
81 inches, 2½ yards long; reg. 90c, at 70c length.

29c UNBLEACHED SHEETING AT 21c YARD—81 inches wide, medium weight; will wash close and heavy. While it lasts, at 21c yard.

SALE OF SLIGHTLY SOILED OR DAMAGED SHEETS—This lot consists of different grades; some of them are slightly soiled, others show very small damages; while they last we offer them way below wholesale price.

15c WHITE CAMBRIC AT 9½c YARD—Soft fine quality cambric, pure white; 36 inches wide; comes in remnant lengths; clean perfect goods, suitable for women's and children's underwear; a great bragain at 9½c yard.

22c BLEACHED SHEETING AT 15c YARD—Good grade of sheeting, 54 inches wide; absolutely free from dressing; will wash up close and heavy, suitable for pillow cases, sheets, etc.; while they last at 15c yard.

15c BLEACHED MUSLIN at 8½c YARD—An excellent quality of bleached muslin, made of a fine grade of cotton; snow white, soft finish; while the lot lasts at the very low price of 8½c yard.

10c UNBLEACHED MUSLIN AT 7½c YARD—Excellent quality unbleached muslin, made of fine clear cotton; a sturdy and firm material, the kind that usually sells at 10c yard, but as they come in remnant lengths we offer them at 7½c yard.

We Give S. & H. Trading Stamps Tel. 1000

E. & W. SCHLOSS

We Give S. & H. Trading Stamps Tel. 1000

Hawaiian Sliced Pineapple; 25c size, 17c; 3 for	50c
Richardson & Robbins' Chicken Broth with Rice, 3 cans	25c
Choice California Peas or Santa Clara Prunes; 3 lbs	25c
Choice Asparagus Tips; a can	19c
California Ripe Olives; can	10c
None-Such Mince Meat; 3 packages	25c
Baking Soda, full 1-lb pkg.; 10c size	7c
Columbia River Salmon— ½-lb flat can	12c
1-lb flat can	18c
Pure Peanut Butter, bulk, lb	12c
Borden's Pure Cocoa, bulk, lb	22c
Tiger Buckwheat; large package	12c
Brick's Mince Meat; 5-lb pail	62c
Beechnut Packing Co. Sliced Bacon, Erie Brand, large jar	19c
Fancy California Yellow Cling Peaches; large can	15c
Bovim Bouillon or Chicken Cubes, 2 for 5c; box of 10	23c
Finest Imported Smoked Sardines; Britannic Brand; 2 cans	25c
Premier Plain or Stuffed Olives; 10c size; bottle	8c
Fancy Pink Salmon; 1-lb tall cans; 3 cans	25c

Toilet Paper 8 Large Rolls for **25c**

Evaporated Milk 3 tall cans for **25c**

Sugar Peas or N. Y. State Corn 3 cans **25c**

Saw-tay Fine for Cooking
35c size ... 25c
15c size ... 10c

Japo Cleanser chases dirt 3 5c cans **10c**

Lenox Laundry Soap 8 cakes **25c**

Gulden's Stuffed Olives 25c bottle **20c**

Purity Shaker Salt 10c size **8c**

We Give S. & H. Trading Stamps

Blakeley's Ex. Sifted Peas; 18c grade; 15c can; dozen	1.75
Scotch Oats, free from husk; imported from Scotland; large, pk.	25c
Robertson's Imported Currant Jelly; individual jar	10c
Grandma's Borax Soap Powder; large package	12c
Hunt's Famous Fruits in 1-quart Mason Jars; 50c grade	40c
Rex or Ritter's Baked Beans; 3 cans	25c
Minute Macaroni or Corn Starch; 1-lb pkg.	5c
Premier Tuna Fish— 1-lb can	20c
½-lb can	12c
New Sauerkraut, 4c lb; 3 lbs	10c
Dill Pickles, a dozen	18c
National Bis. Co. Uneeda's or Takhoma Biscuits; pkg.	4c
Huyler's Chocolate Almond Bars; 3 5c cakes	10c
Fresh Baked Lady Fingers; a lb	35c
Swift's Toilet Soap; 3 5c cakes in box	7c
Large Whole Nutmegs; a dozen	6c
Mother Cook's Tomator Soup; a can	5c
Fancy Golden Santos Coffee; 19c lb; 5 lbs	90c
Finest Blend Mocha and Java Coffee, E. & W. Brand; 33c lb; 3 lbs	95c

Plainfield Daily Press

LESLIE R. FORT .....Managing Editor

Published Daily except Sunday, by the PLAINFIELD PRESS COMPANY, 105 North Avenue.

Entered at the Plainfield, N. J., Postoffice as Second Class Mail Matter.

TELEPHONE PLAINFIELD 1300. Private Branch Exchange connecting all departments.

Two cents a copy. Ten cents a week. $5.00 a year in advance. Delivered by carrier or by mail. No extra charge for papers mailed to points in the U. S. and Canada.

Any subscriber failing to receive a single issue will confer a favor by notifying the business office.

Advertising rates mailed on application. Copy for change of Advertisement to Ensure change for same day must be at the office before 9 a. m.

FEBRUARY 10 IN HISTORY.

1804—King Charles of England withdrew his protest against sale by France of Louisiana to the United States.

1807—United State Coast and Geodetic Survey organized.

1808—Russian declared war against Sweden.

1841—Union of Upper and Lower Canada; Lord Sydenham became Governor.

1899—President McKinley signed the peace treaty with Spain.

1912—Eight governors met at Chicago and urged Roosevelt to run for Presidential nomination.

1913—Mrs. Grover Cleveland was married to Professor Thomas J. Preston, Jr.

1913—Japanese Cabinet resigned following riots in Tokio.

1914—Carnegie gave two millions toward work of the Church Peace Union.

1913—Alabama Legislature passed bill over Governor's veto prohibiting liquor ads in papers, circulars or posters.

1915—Most valuable relief cargo ever shipped from United States was carried on s. s. Great City, for Belgian sufferers.

1915—THE WAR.

United States sends not to Germany asking how neutral vessels will be distinguished in war zone, and warning of "strict accountability."

Austrian report acknowledges "bitter difficulties" in the Carpathians.

Russians driven back by Austrians in Bukowina.

British detain cargo of food ship Wilhelmina.

Heavy fighting in Alsace.

Plainfield, N. J., February 10, 1916.

TO A DUNELLEN FRIEND.

In our mail today was found a scathing letter from one who hides behind the signature "Dunellenite," and who claims to be a friend of the Press. Never did such language come from the mouth of friend before and the wrathful "Dunellenite" must have used the fiery pen of a Brann dipped in the ink of prejudice.

Here is a part of his letter—that part which is so worded that we can print it without blushing:

The Plainfield Press:

Whom are you serving: The people or the coal hogs?

Hope when you go to your new home you will stop blowing about the Press and tell the truth.

What a joke! A coal dealer fined for selling grain.

We thought you pepole were brave, not sheep, like some other people. They called it coal—the News did. Which was it?

Do you think only fools read newspapers? Throw away your mask when you move. Tell the truth. Serve the people.

DUNELLENITE.

Dear friend of Dunellen, the Press told the truth, the whole truth and nothing but the truth about the case that you have in mind. It was not for us to go behind the legal action of state officials and make the charges that you imply. Both coal dealers were arrested for a technical violation of a law which requires that duplicate slips be delivered with all grain and coal. Do not blame the Press that the officer picked out a grain case. Do not blame the Press that the state inspector failed to make legal charges comprising the illegalities which you declare existed. He would have made an arrest if he could have proven this. He did not. If these charges are true, you have the right to make complaint, and when you bring the matter into court, or he brings it into court or it becomes a court record in any manner, we will print the case and print it fairly.

You point out that another story of the cases mentioned by you did say that it was "coal" instead of "grain." Subsequent developments have proven that charges made elsewhere had to be retracted. Sometimes when newspapers are not careful to print the truth and nothing but the truth, a certain law is invoked which causes regret.

There are times when it is hard to separate the truth from wild rumors or opinions; when a newspaper can get the truth only after careful and patient investigation, and this was one of the cases. The Press hopes to tell the truth about everything, but it also aims to tell nothing but the truth; for to put into print the foolish chatter of prejudiced persons is to assume responsibility for their utterances—and that is not one of the duties or the Fourth Estate. Our friend in Dunellen would have us be fair with our readers, which is all the excuse we have for existence; but to single out an individual or a company for unfair treatment is to stray from this principle. Oftimes it is hard to be fair when popular opinion demands unfairness, but the Press will strive to be truthful even when it is in the minority, and that is the real test of honesty in journalism.

"I couldn't watch her all the time," a sobbing mother told the Chief of Police in Plainfield yesterday in explaining why her seventeen-year-old girl went wrong. The big-hearted policemen, who has fought against temptation of the young of this city for more than a quarter of a century, knew that she had done her best and failed through no fault of her own, and she knew the police had done their part to protect the girl. Who is responsible? Not the two young men arrested with her, for they were tempted by her. Not the negro storekeeper in whose room she was found, for she knocked at his door and asked for admittance. There is a guilty party somewhere in the background, and he has not been touched. His name did not come out in the trial of the little girl and he is still free to tempt other little girls. The police are helpless because they have no evidence and no legal grounds for action. There is no punishment that fits the crime except social ostracism, and such a sentence is not within the authority of the police court judge.

The Rev. "Billy" Sunday devoted several minutes of his time the other day to a prayer for the newspaper reporters on duty at the meeting and others at work over the city and state. While more than 6,000 people bared their heads, "Billy" asked for Divine guidance and strength for the men who gather the news of the world. There are an awful lot of preachers in the world who will admit that newspaper men need prayer, but most of them are afraid that it would be a waste of breath.

In imposing stiff fines on those who create disorder on public streets Mayor Calkins is striking at the most flagrant violation of law and the misdemeanor that causes the most inconvenience to decent citizens. A few examples in police court will serve to break up the habit of loud talking and sometimes cursing on the streets and will force men to take their private troubles to a private place for settlement.

Press reports of yesterday carry stories of anarchy in Portugal, which probably means that Spanish hate has begun to make itself felt in the little sister country. Soon we may expect to see two more European countries busily engaged in the modern pastime of destruction.

Prince Oscar is reported fatally wounded again; the Kaiser's illness is said to be serious; stories from England tell of the fear entertained for the recovery of King George from his recent accident. These European rulers are stirring up an awful lot of trouble for men so near the grave.

In addition to patriots and ex-presidents, Mexico now has typhus

Old Doc. Cook is demanding vindication. Does he want the entire United States to go to the pole and examine his records.

London had to call on Plainfield for protection against the Zeppelins.

WHO WILL OFFER HOMES?

The Biederwolf devotional committee, of which the Rev. Dr. Philip B Strong, pastor of the First Baptist church, is chairman, is very desirous to learn as speedily as possible the names of those who will open their homes in the various parts of the city for cottage prayer meetings, either Tuesday or Friday evening of each week, beginning with next week and continuing until the campaign opens. Such parties are requested to send their names at once to their several pastors, who will report to Dr. Strong. It is desired to have as many fair-sized prayer meetings as possible, rather than fewer very large ones. These meetings will be brief, not exceeding forty-five minutes in length.

On the Spur of the Moment

by Roy K. Moulton

Ode to Our False Teeth.

Our set of false teeth is a prize,
We're able now to Fletcherize;
And we are not confined to soup.
We do things now we couldn't do
Before. We can be biting, too,
When to sarcastic talk we stoop.

It ain't no fun to go and sit
Down to a banquet, not a bit,
When you have no way fer to chaw.
It makes a feller jealous, quite,
To see the others fellers bite—
The jealousest you ever saw.

Our false teeth make quite a hit
With us. There's not a doubt of it.
They're very handy things to own.
We take 'em with greatest ease
And wear 'em just when we durned please.
Quite fond of them we've really grown.

They are a very pretty sight;
When they are in the glass at night
I love to sit and watch 'em shine.
They have a warm place in my heart.
I tell you what, I'll never part
With them there shiny teeth of mine.

It almost moves a man to tears
When he's been gummin' it for years
To know he's found a friend at last.
That he kin up and be quite rash,
And order steak instead of hash,
And that his gruel days are past.

Waiting at the Livery Barn.

Notice—I understand there are a few old, long-tongued, tattling women and some half-raised men telling that I have deserted my family and run off with another woman. I want to say that it is a lie and the people that are talking this are more apt to do that than I am. I have not deserted my family nor never will. You can find me at the Hampton & Allen livery barn at all times. J. P. Hampton.—Kennett (Mo.) Tribune.

Inklings.

"We picked up a paper the other day that didn't have a word of war news in it," says the Canton (Kan.) Pilot, explaining that the paper was two years old.

"The Pleasant Hill schoolhouse is being sent in for repairs," says the Lenora News, "two window lights and a great crack in the door received by the school marm looking so hard for 'Ned B.'"

"A Lawrence man had endeavored to crank his peace machine until all patience had been exhaused," reports the Journal-World, "and stood back to decide on what to do next, when a little miss who had been watching the proceeding said, 'Mister, try a new needle and perhaps it will play.'"

On the Kerosene Circuit.

Just before the curtain rose on a performance of "Hamlet" in a small Michigan town one night, one of the actors turned confidently toward another who had just joined the troupe. "Our leading man, Jones,' he said in a whisper, "is a little timid about appearing tonight."

"What in the deuce is the matter with him?" wonderingly demanded the other. "He shouldn't have stage fright; he has been on the boards for years."

"Yes, I know," answered the first, "but this is the first time that he has ever been billed for two night in one town."

Genuine Delights.

Pounding the eternal daylights out of a piece of high-cost-of-living beefsteak with a potato masher.

Having the butcher hand you back too much change.

Saving $4.78 by being invited to dine out Sunday.

Getting a check for $200 from a magazine story you had forgotten all about. (This never happened.)

Meeting an old friend from the home town who refrains from referring to the time that you didn't have a cent.

Meeting a music teacher who can talk about something else.

Fruits and Branches.

Mr. and Mrs. Mack Orange, of Flint, and Mrs. Joseph Pear and daughters, Maxine and Barbara, of Otisville, who have been visiting Mrs. Orange's and Mrs. Pear's sister, Mrs. Ray G. Berry, and family, have returned to their home.

The Misses Thelma and Norma Berry have left for Otisville, where they are visiting their grandparents, Mr. and Mrs. Thomas Branch, and other relatives.—Flint Journal.

COMING EVENTS.

TODAY.
Janet Richards' Lecture—Hartridge Auditorium.
Supper — German Reformed church.
Plainfield Medical Society meeting.
Men's Club, Heavenly Rest church —"500" party.

TOMORROW.
Masque ball at Hartridge.
Bricklayers' dance at Saengerbund.
Barn dance—St. Mary's Hall, Stony Hill.

SATURDAY.
I. C. S. Fraternity banquet.
Probasco Class play at P. H. S.

SUNDAY.
Mission—Grace Episcopal church.

MONDAY.
Monday Afternoon Club.

TUESDAY.
Continental Chapter, D. A. R., meeting.

WEDNESDAY.
Dutch supper—St. Peter's Lutheran church.

—Try Press want ads. They pay.

U. S. ASTOR THEATRE

Mary Pickford in "A Girl of Yesterday," in which she achieves the artistic triumph of the season, will be the attraction again today at the U. S. Astor Theatre, where it was shown the first time yesterday afternoon. As the Astor is the only theatre in Plainfield in which "America's little sweetheart" may be seen on the screen, a large attendance is anticipated tonight and the management urges patrons to come early if they desire to have seats. "A Girl of Yesterday" affords Mary Pickford opportunity to be all kinds of Mary Pickford. One sees her in a gay mood a sad mood and every other mood in the gamut of human emotions. Her piquancy and her remarkably expressive features have made Mary Pickford beloved by thousands and she shows plainly in this subject why she is so popular. "A Girl of Yesterday" cannot be commended too highly. Tomorrow and Saturday another popular stage and film star will be seen on the Astor screen, when dainty Marie Doro will appear in the Famous Players' production of "The White Pearl," an engrossing tale of Japan, in which Miss Doro does quite the best work of her career.

AND THE WORST IS YET TO COME--

A STICKER

- Proctor's Theatre -

"A PARISIAN ROMANCE"
WILLIAM FOX PRODUCTION
At Proctor's Today.

"A Parisian Romance," the famous William Fox production, will be presented at Proctor's for the last time tonight. Dorothy Green and Cooper Cliffe are co-stars and are both artists of big reputation. The production itself is taken from one of the biggest successes of America's foremost tragedian, the late Richard Mansfield. It is in five parts and the beautiful photography and splendid settings are in keeping with the well-acted story. By special arrangement with the Triangle Corporation, the management of Proctor's is offering for the latter part of the week, starting today, those two Keystone favorites, Roscoe Arbuckle and Mabel Normand, who appear in a novel Keystone feature entitled "Fatty and Mabel Adrift." This production is entirely different from those usually released under the Keystone brand, and is treated in a new and novel manner by the producer, Mack Sennett. A powerful dramatic and emotional screen production will make its appearance at Proctor's for the two last days of the week, Friday and Saturday, entitled "The Corner," starring Willard Mack, the versatile Triangle favorite, and George Fawcett, the renowned character actor. The vaudeville entertainment presented for the latter half of the week includes Romanoff, Frank & Co., consisting of seven talented artists, who present a whole show on a small scale; The Great Johnson, a magician whose work is heralded with that of the greatest in his line; Dorothy Kenton, a charming miss who will entertain with several difficult banjo selections, and Ilia Grannon and Victor Stone, who sing, dance and serve good wholesome comedy in their refined offering. Tomorrow the latest episode of "The Red Circle" will be shown as an added attraction, and on Saturday afternoon the children will receive handsome toys from the management. Don't forget about "The Strange Case of Mary Page." You will see it shortly at Proctor's Theatre. Watch for it!

MOVIE ACTRESS LURED AWAY, IS HUSBAND'S CHARGE

Clara Kimball Young.

James Young, husband of Clara Kimball Young, the famous moving picture actress, has sued Louis H. Selznick, leading moving picture producer, for $100,000 on the charge of alienating his wife's affections. Mrs. Young is suing her husband for separation.

∴ Plainfield Theatre ∴

When the restaurants on the Great White Way turned their dining rooms into dance halls, and this sort of thing ran riot for a time, many predicted the dancing fad would be of short duration. But there is another phase that was not taken into consideration: namely, that dancing is one of the refined modes of healthful exercise. It is a pleasant and companionable diversion, the refinement of grace and action. In all the ages of the world, dancers have held high places in the affections of those who admire gracefulness.

Dancing received its first impetus in this country from the minstrel stage, and the minstrel still stands for the model of certain kinds of dancing greatly admired by all who are at all partial to dancing. Al. G. Field has devoted more of his program than ever before to dancing as gram than ever before to dancing acts, and about everything that can be done with the feet in the way of dancing is presented in the various dancing numbers originated by Dennie O'Neil and participated in by more than twenty dancers who have won fame for the excellence of their work. The high-class dances of the day, all the novelty dances, the prettiest of ball-room number and the roly-poly medley of dances of the plantation kind are featured in the minstrel program. Plainfield Theatre, Thursday (matinee and night), February 10.

Jean Leighton, with Watson's "Beef Trust," Plainfield Theatre, Monday, Matinee and Night, February 14.

NEWARK AMUSEMENTS

It was indeed a happy occasion for theatregoers when Joe Weber induced Henry Blossom and Victor Herbert to again unite their talent for writing of musical comedy, if but half of the many complimentary things which were said regarding their newest joint writing, "The Only Girl," which will have its production next week at the Shubert Theatre, Newark.

Among the many charms of this delightful work is the fact that it is distinctly original in its construction and at every point insists on getting out of step with that interminable line of entertainment called musical comedy, whose chief aim seems to be that it shall not differ in any conspicuous way from the others that have preceded it. The librettist, who is not exactly a woman-hater, for he has as his friends a soubrette and some of the chorus girls from his last show, but has no idea of giving his love to one woman, expects to meet a young man, but the writer of the music turns up in a very pretty young woman.

The entire New York cast, which includes Wilda Bennett, Vivian Wessell, Louise Kelley, Olga Roller, Leona Stephens, Thurston Hall, John Findlay, Ernest Torrence, Joel Prouty, Richard Bartlett and the others, will be seen in the production in this city.

Daddy's Bedtime Story

How a Little Boy, Icarus, Tried to Fly to the Sun.

The Sun Melted the Wax of His Wings.

TWO children perched on the arms of daddy's chair after supper, and this is what he told them: "The bird wings that a Greek father made for himself and his little son to escape from a king's punishment carried them safely over three Greek islands, when suddenly the boy began to forget his father's command to fly low. Icarus looked up into the beautiful fluffy clouds and, sure now of his strength, decided to try to fly up to visit the sun. 'I am tired of flying so near the earth with daddy,' he said to himself. 'I want to skim the sky and see what the sun is made of, and then I want to dip down into the sea like the gulls do. There is no more fun near the earth.' So he spread his little wings and, taking a deep breath, soared far above his father, up, up into the deep gold of the sunlight."

"Did his father see him fly away?" asked Jack.

"Wasn't he a least bit afraid?" cried Evelyn.

"But the intense heat of the sun melted the wax on his wing feathers, and off they came. Icarus went on moving his arms, but they were now bare. He fluttered about a moment and then began to fall, and as he fell he shouted wildly to his father to save him. When the father, Daedalus, saw feathers floating about on the water he called: 'Icarus, Icarus! Where are you?' Just then his little son plunged headlong into the sea."

"Oh, dadd," cried both children.

But daddy seemed not to hear and went on with the story:

"Then the sea nymphs, who had watched with wonder and delight this flight of the bird man, were touched with pity for the crazy end of the boy. As he fell into the sea they held a bed of crimson seaweeds to receive him and hurried it pearly and lustrous from the deep. When they heard Daedalus moan for his lost son they set the bells on their coral reefs ringing and the voices of the [illegible] wailed out [illegible] 'I'll remember!' Soon as Daedalus heard the bells he [illegible] for he thought, 'Icarus wants me to know that he has learned the lesson of disobedience, which caused his death, and here for his sake I will warn all who'll listen.'

"So he sailed back to Athens and found his little son. Then he named the land Icaria in memory of his boy. Then on, on to the beautiful Italian island of Sicily he sailed, where he hung up his own wings in Apollo's temple. But from that day to this, when the sea waves sweep over the coral reefs and stir the shells that lie on the wonderful floor of the sea, bells softly murmur: 'I'll remember! I'll remember!'"

"Oh, what a lovely story, daddy," cried Evelyn. "Let me give you two kisses for it."

Marrying for Money

BY MRS. EVA LEONARD

Ortrude Townsend Talks of Manners—in a Slightly Unmannerly Way.

The day had been hot and stifling in the store, and every listless movement Jacob Townsend made told of utter weariness. He was ready for his dessert and, leaning back in his chair, he drew up his elbows and straightened his shoulders to relieve the nervous tension in his back. Ortrude looked up and seeing the gesture paused with her cup half way to her mouth.

"J. C., I do wish you would not stretch at the table; such manners are very undignified, to say the least."

Louder than Jacob's "Pardon me" was heard Marian's strident whisper:

"Listen to the school ma'am. She still imagines she's training children."

A flush rose on Ortrude's face as she looked angrily at the girl, who serenely ate her dinner apparently unconscious of all that was passing.

"I do not propose to allow any impudence, young lady. It is a pity you had not received a little more training from some one." Ortrude rang the bell and Mrs. Tupper appeared with the tray. Marian looked down her nose and a profound silence reigned through the remainder of the meal. Marian and Dudley excused themselves at the earliest possible moment, and when they had passed beyond hearing Ortrude said in a low tone vibrant with anger:

"Do you intend to let that girl be impudent to me and not even reprimand her?"

"Ortrude, you bring these things on yourself. If you have so little tact that you will correct me before my children you can expect nothing but resentment."

"Then why do you do things that grate on me?" she retorted.

"If I do, I am sorry. Surely you could speak about these things when we are by ourselves. I assure you it grates on me to be publicly called down, and when it comes to manners it is as bad, according to my code, as stretching at the table." Jacob rose and started for the door. Before leaving he turned and said:

"Dr. Ellson invited us over to play cards this evening. Can you go?"

"Yes, indeed; anything for a change," said Ortrude, brightening.

As Jacob was going down the walk Marian ran after him, saying: "Daddy, wait a minute. Did I understand that you and—that woman were going out this evening?"

"Yes," said Jacob wearily. "Why?"

"Can I have some of the girls in for a little informal good time, the last before I go? We could not have any fun if she were in the house." Marian tossed her head spitefully.

"I suppose you can if Mrs. Tupper is willing to do the extra work," replied the father.

"Oh, Tupper is always ready to do anything I want her to." Marian smiled gaily into his troubled face.

"Don't you know you make things very hard for me when you forget yourself as you did this noon?" continued her father as they walked along.

"Now you need not expect me to keep still while she sits there and picks flaws in my Daddy, for I can't do it, so there." Jacob said nothing and she squeezed his arm.

"If she does it again why don't you propose that we have an experience meeting and each tell the others what we think is wrong with them. Maybe she'd see light." A flicker of a smile passed over Jacob's face.

"Remember, you can help most by keeping still, and I am sure you want to help, Marian. Isn't it so?"

"Truly, I'll try, dear," she whispered.

(To be continued)

By Phoning 2452

FARMERS TO CONSUMERS, INC.

188 EAST FRONT ST.

For your FRUITS, VEGETABLES and EGGS you will secure the best at the most reasonable prices.

Give us a trial and be convinced.

We carry also a full line of White Rose canned goods.

Free Delivery 11-11, 2h-f-tf

Can You Tell a Good Hat?

If not, be sure of a good hat store, where prestige is worth too much to be risked by stinting.

When you buy a derby in our store you know that its new look is not just surface gloss, to be washed off by the first shower. Its goodness lasts.

HERSEY HAT M'F'G AND RENOVATING CO.

130 PARK AVE. tu th

MOTHERS' WORK

Conducted by the Plainfield Mothers' Association. Every Thursday

Contributing Staff.

Mrs. Joseph Smith and Mrs. J. L. Evans.

The Daily Press for Thursdays containing the column on Mother's Work will be sent by mail for one dollar a year, in advance.

Breakfast in the Sky.

The little moon put on a bib
Made out of misty cloud,
And if she spills her share of rain,
It's just what she's allowed.

The very hungry baby stars
Arise before the day
To fill their shiny mugs of cream
From off the milky way.

The Little Dipper feeds the moon;
The big one feeds the sun;
But he is never satisfied,
For when his meal is done

He drinks the dewdrops off the grass,
And in a single hour
He empties all the breakfast cups
Held by each thirsty flower.

—GARRET N. WILFY.

"MOTHER."

After the battle that day you could not hear yourself talk any more in the trenches for the cries of the wounded. It was like one great uninterrupted wail. * * * Then, little by little, silence came, as a good many of them died. What we heard sound longest on the battlefield, from one end to the other—was the word "Mother!" It is always those who are dying who call like that; we know that now.—Letter from a War Nurse.

Federal Child Labor Bill.

The House of Representatives has passed the Owen-Keating bill, which is known to us as the child labor law. The general purpose of the bill is to prevent the employment of children under the age of sixteen in quarries and mines, and in industrial establishments or factories under the age of fourteen. The bill was opposed by the Representatives from the Southern States, where no such State laws can be secured.

The bill will now come before the Senate, where it may be held up indefinitely. It will aid the passage of the bill if you will write to your Senator at Washington asking him to vote for the bill. At their last meeting the Mothers' Association, of Plainfield, instructed their secretary to write such a letter for the association.

Certified Milk.

Certified milk is not just guaranteed milk from a certain dairy. It is milk whose purity is officially tested by some responsible authority appointed for the inspection of dairies from which comes the supply of milk for your city. It is guaranteed that the milk is drawn from healthy cows under certain rules that prevent it from infection of dust and disease; that it is strained and cooled at once, packed in sterilized bottles, and at a temperature of 50 per cent. or less until it is delivered to the customer. The water used is also examined.

Of course, all these extra precautions cost money, but if housewives would demand all certified milk this cost would be lowered, and the medical authorities shoul be aroused to the value of such inspections. Several States have recognized certified milk by law and placed a penalty upon the use of the term by dairies not so inspected.

Keep Sleeping Children Covered.

Few persons seem to realize that it is an unwise thing to drop down for a nap during the day time without using a covering of some sort for the body. The fact that one is fully or even partly dressed at the time seems to many persons sufficient grounds for disregarding the question of requiring any other covering while sleeping.

Now, facts known about the body while it is sleeping indicate that it is nature's intention that the body should rest during sleep, and that that faithful, never-ceasing worker, the heart, should be relieved of its regular work temporarily.

As a matter of fact, while we sleep the normal heart makes ten strokes a minute less than it does when we are awake, and our bodies are in an upright position.

The heart pumps with each stroke six ounces of blood, and, this being true, it lifts about 30,000 ounces less of blood during the night session than it would under normal conditions during the daytime, when a person is usually in an upright position.

These bodies of ours depend entirely upon the blood's circulation for warmth, and as the blood flows so much more slowly through the veins when one is lying down, it is easily seen that the body warmth lost in this reduced circulation needs to be supplied by extra coverings. So cover the children when they kick the covers off, and teach them to cover any member of the family who is given to throwing himself down during the daytime for forty winks, and who never gives a though to supplying himself with a covering.

—A good many of the readers of this newspaper are "probable buyers" of your property. Do they know that it's for sale?

Household Hints

RECIPES FOR WINTER VEGETABLES.

Baked Squash—Wash, cut into six or eight pieces, lay on top shelf of oven until you can pierce meat with a fork. Take from oven, scoop out meat with large spoon, add generous piece butter, pepper and salt to taste, and serve.

Yellow Turnips—The large winter turnips are fine pared, cut in several small pieces, steamed until tender and mashed. Season with butter, pepper and salt.

Creamed White Turnips—Slice the turnips, cover with water, add one-half teaspoon salt, cook until tender, pour off water, add one cup milk and generous piece of butter, tablespoon of flour to thicken.

Carrots are very nice prepared same as creamed turnips.

Creamed Cauliflower—Wash, cut up in small pieces, put in stew pan, cover with water, salt lightly and cook until tender. Drain off water, add cup of rich milk, piece of butter, salt and pepper to taste.

Creamed Cabbage—One small head cabbage cut up as for slaw; put in pan, nearly cover with water, cook until tender. Drain off water, put a tablespoon of lard or bacon fryings in skillet, turn in cabbage and stir often until slightly browned; add one cup rich milk or cream. Stir one tablespoon flour into milk and just before dishing up add tablespoon of vinegar.

Cabbage No. 1—Cut one small head of cabbage very fine, add two cups boiling water, one large spoon butter or lard, salt and pepper to taste. Boil fifteen minutes. Add one-half cup white vinegar, one-half cup granulated sugar; boil five minutes more. Serve hot.

Cabbage No. 2—Cut cabbage fine, boil half hour in salt water, drain; sprinkle one tablespoon flour over cabbage, stir in one pint sweet cream; boil two minutes, add one-half cup white vinegar, one tablespoon sugar, dash white pepper. This can be eaten hot or cold.

Cabbage a la Empire—One cabbage, three large sour apples, one-half cup lard or butter, twelve slices bacon, one-half cup stock, tablespoon vinegar, salt, pepper, nutmeg. Shred cabbage fine, peel and slice apples. Melt lard in pan, line bottom with half of the bacon, put in cabbage and apples, cover with bacon and little bits of butter. Bake three hours. When half done add vinegar, nutmeg, salt and pepper.

Vegetable Oysters (Salsify)—For four or five persons use six or seven of the "oyster" roots. Save the green layers about the tops of root. Scrape and slice into water to keep them from turning dark. Drop in slightly salted boiling water, boil till tender, lift out of water and mash, and if there are more than you want for soup, set aside for supper. Season the water in which they were cooked with butter, salt and pepper, one pint of cream and milk together with a little celery or celery seed, and add the mashed pulp.

Mock Fried Oysters—Take the mashed "salsify" reserved from the soup, add two beaten eggs, two spoonfuls of cream or melted butter, salt and pepper, make in cakes and fry in deep fat until both sides are nicely browned; serve while piping hot. These are delicious and taste considerably like real oysters.

THE TABLE

Custard Cornbread—Put in mixing bowl one teaspoon salt, one teaspoon soda, one cup sweet milk, one cup sour milk, one-half cup sugar, two eggs. Beat this well, then add 1½ cups cornmeal and one-half cup flour. Mix well and pour the thin batter into a good hot pan which has two tablespoons of hot melted butter in it; set in oven and pour into the center one cup sweet milk; do not move or stir the pan, but close oven door carefully. If not moved till baked it will be a perfect custard. It looks very thin when poured into baking pan, but let it go just as directed, no more, no less, and it comes out fine. Bake one-half hour in moderate oven. Do not thicken it or you spoil it.

Prune Compote—One-half pound prunes, one cup sugar, juice of one lemon, two cups water, whipped cream, nut meats. Select large prunes, remove stones, place in deep baking dish with sugar, lemon juice and water. Bake until soft. When cold heap them in sherbet glasses and serve with whipped cream and nut meats.

Buying for the home cannot be done wisely and economically unless the "buyer" is a student of the advertisements—no more than a store may be made prosperous without advertising.

THE WOMAN'S COLUMN

St. Paul.—The midwinter meeting of the Minnesota Federation of Women's Clubs will be held here Friday and Saturday, and it is expected the convention will endorse the movement to follow the California women in the matter of aiding illiterate migrant workmen. The Federation is backing the Keating-Owen bill in Congress, which aims to eliminate from interstate commerce the products of child labor. The clubwomen will be taken on various tours of the city tomorrow, and Saturday will be the day of big discussions. Dr. Thomas H. MacBride, president of the State University of Iowa, will be the principal speaker.

Bozeman, Mont.—The Bozeman Woman's Club recently celebrated its fifth anniversary, and had as guests many prominent women who were attending the short course for farmers at the state college. The ladies in the receiving line were Mrs. E. L. Houston, president of the club; Mrs. Nellie Kedzie Jones, of Wisconsin, lecturer on home economics; Miss Gertrude McChenye, of Washington, D. C., lecturer on home economics; Mrs. Dr. E. H. Riley, of Bozeman, and Mrs. Una B. Herrick, dean of women at the state college.

New Haven, Conn.—Woman suffrage in Connecticut would clean every crook and grafter out of the state, declares Miss Helen Todd, the California suffrage orator, who is touring Connecticut. She declares that rich men, illiterates, the vice interests and the man who places women on a pedestal are the four chief powers allied against equal suffrage. Miss Todd recently completed a tour, making twenty-three speeches in two weeks.

Washington.—The aristocrats of the Capital City are accepting the changed social conditions at the White House, but not without mutterings. The elite must now rub elbows with the "tradespeople" if they are to be in the society swim. Mrs. Wilson has broken the traditions of a century at Washington. The formalities of rank and prestige, which held iron sway over the various coteries, as in the capitals of Europe, are receiving hard blows. The tendency is toward democracy in society, and not only is this shown at the White House and in the cabinet set, but it extends down the line to the senatorial and congressional sets. The army and navy set stands by its guns valiantly, but condescends now and then to "mix."

Pittsburg.—Age is no bar to the unique Woman's Athletic Club of the Perrysville district of this city. Its members range from girls of 19 to gray-haired grandmothers, some of whom are over 60. The most prominent women of the district make up the membership of 75, and the women meet one evening a week for athletic drills.

Newark, N. J.—Mrs. Mina C. Van Van Winkle is following in the footsteps of the Political Union of New Jersey, announces her intention of establishing a legal residence in Kansas, so that she will be able to vote in that state at the presidential election. Mrs. Van Winkle is following in the footsteps of Mrs. Harriet Stanton Blatch, of New York, who has already made her arrangements in Kansas.

Boston.—One of the prominent Boston women who are booming the suffrage lunch room in this city is Miss Susan Brandeis, daughter of Louis D. Brandeis, who has been named for the U. S. Supreme Court. Mrs. Maud Hutchinson Page is in charge of the lunch-room venture of the suffragists, and reports the innovation a big success. Mrs. Quincy A. Shaw is a constant luncher, and other prominent women meet at the Sunflower Lunch to imbibe or disperse courage for the "cause" and incidentally partake of the bill of fare.

TAFT IS HONORED.

Philadelphia, Pa., Feb 10.—Ex-President Taft will be the chief speaker tonight at 133d anniversary of the Law Academy of Philadelphia, and will be tendered a reception after the formal exercises. The academy was organized in 1783, the year in which the Revolutionary War was terminated.

—Not many of the readers of this newspaper buy unadvertised things—either chattels or real estate.

How Many Happy Hours You Will Spend With Them

These Two Great Magazines with the Daily Press

We have just completed a very important contract with the publishers of the American Magazine and the Woman's Home Companion.

Our readers can now secure either or both of these two nationally famous publications for but little more than they now pay for their paper alone.

Woman's Home Companion is the great home magazine of this country. Its wonderful serial novels, its splendid short stories, its beautiful picture section in the magnificent new gravure process—all in addition to the splendidly helpful home departments, cooking, serving, entertaining, the garden, the "Better Babies Bureau," the "Better Films Bureau" and the newest Fashions—make it the favorite magazine in a million homes.

The American Magazine is famous for its clean, clever fiction, its timely news articles, its practical departments such as "The Family's Money," "Habits," etc. Ray Stannard Baker, Ida M. Tarbell, Wm. Allen White, and scores of other nationally famous authors make it the most interesting, the most informing, the most useful of all the great monthly magazines.

One million and a half people read these two magazines every month. The regular price is 15 cents a copy—30 cents for the two—but you can now get either or both of them for but a few cents more than you now pay for this paper alone.

Sign the coupon, or phone, and our representative will be glad to explain the details of this wonderful opportunity. Better do it at once so that you will be sure to get the big new number that will be out in a few days.

PLEASE TELL ME YOUR SPECIAL PLAN FOR SECURING THE AMERICAN MAGAZINE AND WOMAN'S HOME COMPANION

Name..... Street..... City..... State.....

Local Sports In Entirety
General News In Brevity

Daily Press Sport News

Edited By H. S. Sharkey

Serving Its Twenty-ninth Year. PLAINFIELD, NEW JERSEY, THURSDAY, FEBRUARY 10, 1916. Sports Dept. Tel. 1300—Extension 3.

BAYONNE HIGH IS LOSER AT P. H. S.

First Basketball Relations Between Two Schools is Plainfield Victory.

M'DOWELL HAS CHANCE

Sub Starts in Forward, and is High Point Man—Dunham Pinch Shoots for Coudray, and His Fouls Account for Eleventh-Hour Triumph.

Plainfield High School's court warriors recorded a well-deserved victory yesterday afternoon on their home court, downing Bayonne High School, 23 to 20. It was the first meeting between the two schools, and turned out to be one of the best games of the season.

With a somewhat changed lineup, P. H. S. started off at a fast clip McDowell was responsible for scoring the first points on a pretty field goal. Coudray also dropped in a counter and followed up with several fouls before the visitors got started. They tied the score and all during the rest of the first session the two teams shot point for point until Coudray dropped in the last foul as the whistle blew, putting P. H. S. one point in the lead—14-13.

Helped along by two baskets nearly the length of the floor, Bayonne jumped into the lead shortly after the second period started, and managed to keep one point to the good until just before time ended. McDowell tied the score with a basket and Dunham, who had replaced Coudray, put the game on ice by caging three fouls in succession.

Coudray, while he was in the game gathered a number of points from the foul line, but McDowell did most of the shooting for the locals, making four baskets, the majority of them coming after long shots. Gibbons proved to be the mainstay for the losers, with Kamper as first assistant.

The score:

PLAINFIELD H. S.

	G.	F.	P.
McDowell, f	4	0	8
Coudray, f.	2	6	10
Dunham, f.	1	3	[illegible]
Kyle, f.	0	0	0
Snyder, c.	0	0	0
Linke, c.	0	0	0
Peacock, g.	0	0	0
Whelan, g.	0	0	0
	7	9	23

BAYONNE H. S

	G.	F.	P.
Kamper, f.	3	0	6
Gibbons, f.	2	4	8
Samuels, c., g.	2	0	4
Kline, c.	0	0	0
Nagle, g.	1	0	2
Tenbrook, g.	0	0	0
	8	4	20

Score by periods:

P. H. S.	14	9—23
B. H. S.	13	7—20

Referee, Berse; timer, Crone; scorer, VanHoesen.

MENZENBACH WINS SIX IN THE GATES' INDIVIDUAL

In the Gates' individual tournament matches last night, Andy Judge won two games from Clarence Smalley, Louis Menzenbach took three from George Lewis and three from Judge.

The scores:

A. Judge	163	158	151
C. Smalley	146	157	179
G. Lewis	158	163	188
L. Menzenbach	173	177	208
L. Menzenbach	176	205	178
A. Judge	171	153	123

BASKETBALL DATES.

Another basketball contest between the Hope Chapel and St. Mary's Social Club girls, will be played on February 28. The Hope Junior girls will play the Grammar School Pigmies on the latters' court, February 24.

—Press want ads. pay.

JACKSON MAKES UNUSUAL RECORD

Playing Guard, He Drops 11 Goals in Class Game Won by Sophs, 56 to 11.

P. H. S. INTER-CLASS LEAGUE.
Standing of the Teams.

	W.	L.	P. C.
Juniors	3	1	.750
Sophomores	3	2	.600
Freshmen	1	1	.500
Seniors	0	3	.000

The P. H. S. Sophomores had a picnic yesterday afternoon, defeating the Seniors in the Interclass Basketball League, 56 to 11. The Seniors did not have a chance during the fracas.

Every man on the winning aggregation scored a basket at least twice, and only two of the points came from foul shooting. Jackson, although playing guard, led in the scoring with eleven baskets to his credit, and was followed not far behind by Mills and O'Donnell.

The scores:

SOPHOMORES.

	G.	F.	P.
O'Donnell, f.	5	2	12
Mills, f	5	0	10
Vail, c	2	0	4
Jackson, g.	11	0	22
Snyder, g.	4	0	8
	27	2	56

JUNIORS.

	G.	F.	P.
Starkweather, f	0	0	0
Wiltsie, f.	0	0	0
Seals, c.	2	0	4
Eggie, g., f.	2	1	5
Dealman, g.	0	0	0
Crone, g.	1	0	2
	5	1	11

Score by periods:

Sophomores	41	15—56
Juniors	3	8—11

Referee, Patch; timer, VanHoesen; scorer, VanHoesen.

MEN'S LEAGUE FIVE WILL RETURN TO HOPE'S COURT

The Men's Union League five of Irvington will appear on the Hope Chapel court, Saturday night, for the second time this year. The Irvington troupe lost a 37-17 decision at Hope Chapel, New Year's Day, and asked for another date.

The team will have a new man playing left forward. He is A. Argast. The rest of the line-up will be the same and will comprise A. Young, right forward; C. Armstrong, center; R. Gray, left guard; R. Clickenger, right guard; F. Clements and J. Vey, substitutes. The home quintet will be Porter and Marsh, forwards; Ted Snyder, center; Hunter and Guy Snyder, guards.

JUNIOR GIRLS OF HOPE IN CLOSE BASKETBALL TUSSLE

Basketball teams, composed of smaller girls of Hope Chapel and the city Grammar School, met on the Hope court yesterday afternoon, the P. G. S. "pigmies" gaining a one-point verdict over the Chapel players, 10 to 9.

The score:

GRAMMAR SCHOOL PIGMIES.

	G.	F.	P.
S. Butler, f.	3	0	6
H. Rice, f.	2	0	4
M. Brick, c.	0	0	0
M. Endress, g.	0	0	0
A. Greenwood, g.	0	0	0
	5	0	10

HOPE CHAPEL JUNIORS.

	G.	F	P
E. Walls, f.	4	1	9
E. Brown, f.	0	0	0
E. Cruikshank, c.	0	0	0
H. Mortimer, g.	0	0	0
J. Ross, g.	0	0	0
	4	1	9

Score by periods:

P. G. S. Pigmies	8	2—10
Hope Chapel Juniors	6	3—9

Referees, Misses Post and Leighs.

P. H. S. NINE MAY MEET PRINCETON

Game With University Players Pending—Schedule is Announced.

FIRST TILT APRIL EIGHTH

Seventeen Matches Carded, with Four More Likely to be Added—West Hoboken and Rutgers Frosh on List.

Holmes Clawson, manager of the Plainfield High School baseball team, today announced his schedule for the coming season. Seventeen games are booked.

The games with N. P. H. S. for the city scholastic championship are scheduled for May 13, on Parker field, June 3 on Hyde field, and in case of a third, it will be played on June 10 on a neutral diamond.

The opening game will, as usual, be with Camp Bowser, composed of former P. H. S. players. The date is April 8. West Hoboken and Rutgers College Freshmen are two of the new ames on the schedule, and one of the games pending is with Princeton University players.

The schedule follows:

April.

Sat., 8—Camp Bowser, at Plainfield.
Tues., 11—(Pending).
Sat., 15—Trenton, at Trenton.
Wed., 19—Westfield, at Plainfield.
Sat., 22—New Brunswick, at New Brunswick.
Mon. 24—South Side, at Plainfield.
Thurs., 27—Battin, at Elizabeth.
Sat., 29—West Hoboken, at Plainfield.

May.

Wed., 3—Somerville, at Somerville.
Sat., 6—(Pending).
Wed., 10—(Pending).
Sat., 13—North Plainfield, at Plainfield.
Mon., 15—Central, at Plainfield.
Thurs., 15—Central, at Plainfield.
Thurs., 18—Rutgers Prep, at Plainfield.
Sat., 20—Rutgers Freshmen, at Plainfield.
Wed., 24—Rahway, at Plainfield.
Sat., 27—Westfield, at Westfield.
Tues., 30—(Pending).

June.

Thurs., 1—Somerville, at Plainfield.
Sat., 3—North Plainfield, at North Plainfield.
Sat., 10—North Plainfield.

ANNUAL DINNER OF SENIOR DEPARTMENT OF Y. M. C. A.

The annual dinner of the senior department of the Young Men's Christian Association will be held at the association building, Tuesday evening, February 15. Dinner will be served by the Ladies' Auxiliary at 6:30, followed by a health talk by Dr. Norman Probasco, who needs on introduction to the men of Plainfield. The usual fee will be charged, and all senior members are urged to be present.

MORE MEETS PLANNED FOR HIGH SCHOOL AMPHIBIANS

The swimming team at the Plainfield High School has completed its originally adopted schedule, which called for four meets, and Manager Albert Dealman is arranging for several more meets to finish out the season. He obtained one yesterday with Boys' High School, of Brooklyn, for Saturday, February 19, in the local pool.

JESS WILLARD BUYS HOUSE IN CHICAGO; TO LIVE THERE

Chicago, Feb. 10.—Jess Willard, heavyweight champion, was recovering today from a sore throat that kept him from his training work yesterday. The champion said today that he would be on hand this afternoon to work out and spar with his partners in preparation for his battle in New York, March 8, with Frank Moran. Willard has purchased the home of L. P. Locke, on Pratt boulevard, for $13,000, and will make his home in Chicago.

BOTH GAMES END 2 TO 2.

In the Y. M. C. A. Indian League games yesterday, the Iroquois defeated the Omahas, 3 to 2, and the Wawayandas trounced the Sioux by the same score. Gates, Sill, Enande and Randolph each caged one foul.

—Going to build? See Saturday's Press.

RODMAN PARVIN IS CHOSEN CAPTAIN OF TENNIS TEAM

Plainfield High School tennis enthusiasts got an early start toward forming a team for this year, when a meeting of likely candidates was held and Rodman Parvin was elected captain. As soon as the Boys' Athletic Association appoints a manager, work will be started toward formulating a schedule.

The majority of last year's squad is left in school, and a winning team should result. Besides Parvin, there is Case, McAnneny, Carter, Todd and several others who will be candidates.

NEWARK AUTO SHOW WILL BREAK RECORD

Monster Exhibit of Many Car Models Will Open on February 19.

Newark, Feb. 10.—With entries for more than 300 passenger cars and commercial vehicles, comprising more than sixty different and distinct makes, and with an aggregate valuation of more than a million dollars, the eighth annual Newark Automobile Show, which will be held in the First Regiment Armory during the week of February 19-26, promises to *be not only the largest ever held in* the State, but one which will also compare favorably with the big shows held annually in New York, Chicago and Boston.

Every available foot of room in the armory, which is the largest in the State, has been contracted for. Never before in the history of the local shows has the space been disposed of at such an early date, and with but two weeks remaining before the opening of the show, the management is besieged with applications for space which they are unable to accept.

The fact that Newark is the metropolis of the State, and, in addition, draws on a wealthy suburban population of more than 2,000,000 people, makes the Newark show a particularly attractive one for the man who has cars to sell, and he is quick to appreciate the opportunity offered. Thus it is that visitors to the Newark show always have an opportunity of seeing what is latest and best in motor car construction. This includes both the passenger car and the commercial vehicle, to say nothing of the complete line of the latest wrinkles in accessories. So heavy was the demand that the space committee found it necessary to house the accessory exhibits in the balcony, in order to accommodate all who desire to exhibit trucks and passenger cars on the main floor.

There are seventeen different makes of business vehicles entered. These will embrace more than sixty different models, from the lightest delivery wagon up to the heaviest and most substantial trucks, capable of transporting from 15,000 to 20,000. Fire engines, ambulances, self-dumping coal and contractors' wagons, lumber trucks, tractors and a great variety of those time and labor-saving transportation units will be shown, in addition to the regular models

The New Chauffeur Era.

Old Gentleman (engaging new chauffeur)—I suppose I can write to your last employer for your character? Chauffeur—I am sorry to say, sir, each of the last two gentlemen I have been with died in my service.—London Punch.

You Touch a Magic Button When You Become a "Want Advertiser."

Our day is the day of "touching buttons."

A President presses a button in Washington, and a titanic explosion, *thousands of miles away*, weds the two great seas.

We are fond, nowadays, of accomplishing big effects with simple processes.

And so the "button-pressing" magic applies to the "little things" of life, as well as to the big episodes.

When you become a "want advertiser" you press a MAGIC BUTTON—and the influence is felt in the homes and business places of the city.

Your quest becomes of interest to the people who are able to help you accomplish it.

If you seek work, and "press the button" of Plainfield Daily Press want advertising publicity, your quest becomes one of personal interest to the people who need you. The same law operates in the working out of every "want ad task."

For classified advertising makes the whole city your market; makes the right people your audience; delivers your message to all people to whom it could have any interest or importance.

BRUNSWICK ELKS LICK SOMERVILLE

Junior League Games Decided by Margins of Nine, Six and 112 Pins.

ELIZABETH GETS TWO

Wins Postponed Series on Paterson Drives—Henry Gathman Rolls 208, 206 and 213, Increasing His Average—Tanboer Has High Mark, 256

ELKS' JUNIOR LEAGUE
Standing of the Teams

	W.	L.	P.C.	H.S
New Brunswick	16	5	.762	919
Jersey City	14	7	.667	993
Elizabeth	8	7	.533	977
Newark	11	10	.524	1012
Somerville	10	14	.417	1020
Paterson	6	9	.400	985
Plainfield	1	14	.067	864

Schedule.

Tonight—Newark at Jersey City.

Somerville Elks lost a B. P. O. E. Junior League series at New Brunswick last night, dropping the first game by nine pins, the last by six, and the sandwich by 112. Harding, New Brunswick's anchor, put the third game on ice when he struck out in the tenth.

There wasn't a double century score made all night. Hogarty, Hirsch and aMtthews did the most consistent work.

The scores:

SOMERVILE.

Roller	186	146	157
Graham	176	126	194
S. Schaub	181	171	171
W. Schaub	155	134	147
Mathews	180	160	146
	878	737	865

NEW BRUNSWICK.

Carberry	181	147	169
Taylor	147	174	185
Hogarty	196	169	181
Hirsch	192	192	173
Harding	171	167	166
	887	849	874

Featured by the work of Henry Gathman and Tanboer's 256 count, the Elizabeth Junior Elks took the odd game from the Paterson "Billiams" in a postponed match on the "Silk City" chutes.

Gathman boosted his lead in the individual average race by corraling a trio of double century counts for an average of 209. Tanboer's 256, Romary's 213 and Roth's 211 helped the losers to get 977 in the sandwich game. McCaffrey made his initial appearance with the Elizabeth team.

The scores:

ELIZABETH.

Gathman	208	206	213
McCaffrey	153	182	219
King	225	174	172
Keller	182	169	156
Van Bergen	165	180	189
	933	911	949

PATERSON.

Romary	181	213	164
Tanboer	144	256	179
Wright	173	167	162
Barritt	184	130	147
Roth	182	211	192
	864	977	874

PRINCETON STARTS SCORING TOO LATE TO BEAT CORNELL

P. H. S. COLLEGE LEAGUE.
Standing of the Teams.

	W.	L.	P.C.
Rutgers	5	1	.833
Yale	4	2	.667
Cornell	4	2	.667
Harvard	3	4	.429
Columbia	2	4	.333
Princeton	1	6	.143

Princeton was shoved further in the cellar of the P. H. S. College League basketball standing yesterday afternoon after meeting the Cornell aggregation and receiving a licking. In the first half the losers did not score once, and allowed Cornell to gain a four-point lead.

The score:

CORNELL.

	G.	F.	P.
Johnson, f.	0	2	2
Eggie, f.	3	0	6
Bloomfield, c.	0	0	0
Townley, g.	1	0	2
Zink, g.	0	0	0
	4	2	10

PRINCETON.

	G.	F.	P
McDonough, f.	0	0	0
Tinsman, f.	0	0	0
Smith, c.	2	0	4
Hipp, g.	1	0	2
Christiansen, g.	0	0	0
Traynor, g.	1	0	2
	4	0	8

Score by periods:

Cornell	4	6—10
Princeton	0	8—8

Referee, Patch; timer, VanHoesen; scorer, VanHoesen.

TENTH INNING BREAKS LOSE PATERSON MATCH

Plainfield Knights Nosed Out in Three Games at the Silk City.

KNIGHTS OF COLUMBUS LEAGUE.
Standing of the Teams.

	W.	L.	PC.	HS
Paterson	26	7	.788	965
Star of Bethlehem	27	12	.692	1011
Newark	18	9	.667	1035
Bayley	25	14	.641	997
Bayonne	24	21	.533	1044
Ascension	21	21	.500	1032
Plainfield	20	25	.444	930
Jersey City	15	21	.417	1003
Paulus Hook	15	27	.357	996
Olive Branch	4	38	.095	899

Schedule:

Tonight—Bayley at Newark, Jersey City at Bayonne.

Plainfield lost three games at Paterson last night in a K. of C. League fight. The locals handed two of the games to the Patersons. They were forty pins ahead going in, but four of them broke, the leaders getting the game by thirteen pins. In the second game George Taylor rolled 206, but a missed spare in the tenth let Paterson finish eleven pins in front. The homesters won the final, 910 to 865.

Strehl hit 222, Farrell 201 and Taylor 206. The locals were entertained royally after the match, the Paterson Knights proving to be the best hosts on the circuit

The scores:

PLAINFIELD

Sullivan	170	163	172
Howe	160	167	182
Wilson	194	124	181
Duffy	142	180	142
Taylor	163	206	188
	829	840	865

PATERSON.

Strehl	178	179	222
Cullington	174	155	149
Farrell	161	182	201
De Lucia	166	148	163
Corkery	163	187	175
	842	851	910

FED. MEN SOLD.

Seven Federal League players were sold yesterday. Konetchy, Kmetzer and Allen went to the Braves. Schulz, Esmond and Huhn, to the Reds; and Gilmore to St. Paul.

LOYALS DEFAULT.

As only four members of the Loyals showed up last night for the series with the Clinks last night, the Association team forfeited three games in the Westfield League.

—That funny fellow Scoops is on the classified page.

IMPORTANT ALLEY MATCHES TONIGHT

Elks Roll at Park Club—Imps at T. A. B. Club in City League Series.

TABS MINUS SKINNER

Abstainer Anchor Got a Touch of Grip—Elizabeth Elks, League Leaders, Go to Hoboken—Elks' House Tourney Match Postponed.

A number of important bowling matches will be decided tonight. The leading tilts in this city will be the first of the annual series between the Elks' club and Park club, on the latter's alleys, and the City League match between the Imperials and the Tabs, on the T. A. B. Club chutes.

The Park Club men defeated the Elks last winter. The second match of this year's series will be rolled at the Elks' club on Monday evening, February 28, and in the event of games won failing to decide the winner, total pins for the six games will count. A reception will follow the bowling and as ladies from both clubs always constitute a large proportion of the gallery, the affair may be classed as one of the leading informal social functions of the season.

The customary bedlam of rooting, characteristic of all City League matches, will not be missing tonight, and the Tabs will be out in force to root for their team. The Abstainers will probably be minus the services of Bill Skinner, who is suffering from the grip.

Elizabeth Elks, leaders of the B. P. O. E. League, will go to Hoboken and Rahway will travel to Paterson. Bayley Council, champion of the Knights of Columbus League, will visit Newark, and Jersey City will roll at Bayonne.

An Elks' Junior League match will be rolled at Jersey City, between the Skeeters and Newark. In the Westfield Sunday School League, the Presbyterian and Baptist teams will clash.

On the Elks' Club drives, the hous tournament match between the Oldsmobile and Oakland teams will not be rolled, on account of the Park Club match.

CLIMAX HOLIDAY PROGRAM.

An all-day shoot will be held at the Climax Gun Club traps Saturday, starting at 10 a. m. A meeting will also be held in the morning. A light lunch will be served on the grounds.

—When discontent reaches a certain point, the furnished room advertisements become very interesting to some people

McGregor's South Broad at Lafayette St., NEWARK

FEBRUARY CLEARANCE SALE OF SUITS, OVERCOATS AND FURNISHING GOODS

Men's $40, $45, and $50 Overcoats, now **36.00**

$25 Suits and Overcoats, now **19.75**

Men's $35, $40 and $45 Suits, now **29.75**

$20 Suits and Overcoats, now **16.50**

$1.50 & $2.00 Shirts Now **95c**

A Sale of 6 Pairs of 25c Socks **75c**

All Men's Sweaters, formerly $3.00 to $7.50; now $1.35, $2.85, $4.75 & $5.75

BOYS' CLOTHING At Reduced Prices.

All Suits and Overcoats, now $4.75, $6.75 & $9.50.

Men's $3.00 Fancy Vests now **1.85**

$3.00 Hats Derbies and Soft Hats **1.95**

Largest Retailers of Clothing in New Jersey

And We Make the Clothes Ourselves.

Central Bottling Works

Telephone 220. Corner Somerset and Chatham Sts.
HENRY HAURAND, Prop.

Headquarters for High Grade

Beers, Wines, Liquors and Carbonated Beverages

We carry only reliable goods. Goods with a reputation. Goods that we guarantee and recommend.

Try our Leaders—Plainfield Club, (blend); C. B. W. Monogram, (blend); Elkwood Pure Whisker, (straight); none better made.

We regret to state that we can not deliver goods in Plainfield but if you consider quality and prices you will find it will pay you to send for them. We call for empty bottles.

SEND YOUR CAR HERE

when it shows the least need of attention. We are amply equipped with facilities and skill to make any and all kinds of repairs on any kind of car. Don't wait for the damage to become serious. Such a delay may have very serious results.

AUTOMOBILES REPAINTED.

MARTIN AUTOMOBILE CO

304-312 PARK AVE.

OUTPUT OF SHIPS LESSENED BY WAR

England's Yards Idle as Compared With Peace Times.

BUILDING SMALLER VESSELS

Number Increased, but Total Tonnage Is Greatly Decreased — Government Controls Most of the Labor and Thus the Individual Concerns Are Handicapped.

How seriously the war has affected the shipbuilding industry of the world is shown in the official statistics which have been supplied by the leading British shipbuilding firms. During the past year only 1,355 merchant vessels, representing a total of 1,671,610 tons, have been added to the mercantile marine of the world, as compared with 3,165 vessels of 3,484,171 tons during 1914.

While all the combatant nations have obviously suffered in the greatest degree, the United Kingdom has been the most seriously affected, for the figures relating to British shipbuilding show that only 517 merchant vessels were built, representing a total tonnage of 649,336 tons, as against 1,294 vessels of 1,722,154 tons during the previous year.

Output In 1914 and 1915.

The following table, which has been compiled from statistics furnished by the leading shipbuilders, shows the total output of the world during 1915 and 1914:

	1915. Ships.	1915. Tonnage.	1914. Ships.	1914. Tonnage.
United Kingdom	517	649,336	1,294	1,722,154
British dominions	183	32,937	271	67,994
Foreign combatant and noncombatant	955	989,337	1,600	1,694,023
Total	1,655	1,671,610	3,165	3,484,171

In the statistics relating to work turned out by British yards, no figures are given of warships building. Were these figures included, it is probable that the output might have been larger than in any previous year, but the totals serve to demonstrate the amount of work which has been accomplished in British yards. During the whole year ship owners have been deploring the difficulties which have lain in the way of their obtaining delivery of vessels ordered before the war broke out, and in many yards devoted entirely to war work new mercantile tonnage remains on the stocks and in the condition it was left months ago.

The Production In 1913.

During the year 1913 the total mercantile production of the United Kingdom was 1,424 vessels with an aggregate tonnage of 1,977,573, so that the output last year was less by 907 vessels and 1,328,237 tons.

The decrease in the British output has been particularly heavy in Belfast, where Harland & Wolff have for the first time in the history of the famous firm launched no merchant vessel, whereas in 1913 they launched six steamers representing 156,047 tons. Workman, Clark & Co. also did comparatively little mercantile work, for the total of the new tonnage which they turned out during the year was half a dozen with a total tonnage of 26,318, as against vessels representing 75,188 tons during the previous year.

It was early in the year that Workman, Clark & Co. completed their most important merchant steamers, the Pembrokeshire, the Carmarthenshire and the Ebro, for the Royal Mail Steam Packet company. All three vessels were practically completed at the end of 1914, and there are specific reasons why the vessels should be finished this year.

At the end of March they launched the first of a number of steamers which they have contracted to build for the United Fruit company of New York and Boston, the steamer San Mateo, a vessel of 3,310 tons. In May the steamer San Pablo was placed in the water, and this was followed in August by the steamer San Pedro. These three boats are intended for the cargo trade only and are sister ships. In October a fourth vessel for the same owners, but intended for the cargo and passenger carrying trade, was launched. Since October Workman, Clark & Co. have been engaged on work other than for the mercantile navies of the world.

Activities In Clyde Yards.

There has been great activity throughout the whole year in Clyde yards, from which 126 vessels, representing in the aggregate 215,000 tons, were launched. Many of the vessels however, were small ones, and whether they increase the number of launches, they do not add considerably to the total tonnage. Although the majority of the shipyards on the Clyde were taken over by the government shortly after the outbreak of the war, for a considerable time there was no suspension of mercantile work. There are still to be found on the Clyde several yards devoted in the main to the construction of small steamers of the coasting grade, which are not "controlled establishments," and for some months these yards were able to proceed without any difficulty with the contracts they had on hand.

It was only after the government decided upon a scheme for drawing all available labor to the "controlled establishments" for war work that these firms experienced any difficulty.

—Have the facts about that property you want to sell been given, fully and repeatedly, to the readers of this newspaper?

LAURELS FOR OPERATORS.

The contrast between government-owned telephone service as encountered in Europe, and the service of the Bell System is constantly being evinced in little incidents which appear from day to day. The most intimate and direct example of this that has come to our attention in a long time is a letter of thanks written to the operators of Owego, N. Y., from a lady who was particularly appreciative of their service, in the light of her European experience. The letter appears in a short article in The Telephone Review, from which we quote:

"The following letter addressed to Miss Minnie Bikely, chief operator at Owego, N. Y., was sent by a lady residing in Philadelphia, who usually spends her summers in Europe, but who on account of the war took up her summer residence this year in Owego:

I want to express to you as the head of the telephone operators in Owego my warm appreciation of the service rendered me during the summer and fall months. The operators have been without exception courteous, kind, prompt, and in every way most efficient. I have only praise for them, and would like to thank each one personally for the excellent service they have given me. It has been a real pleasure to use my telephone, and I surely have the kindest thoughts of you all.

During her residence in Owego the lady said that in all her experience in this country she had never received more satisfactory telephone service than in Owego, and it was incomparably superior to anything she had ever experienced abroad. Such a testimonial from one so well qualified to speak, and the additional courtesy displayed in the letter which she wrote, have given great pleasure and satisfaction to the operating force in Owego."

THE GIRL WE CALL "HELLO."

There's a certain kind of people, very useful, yet obscure.
Who receive small approbation from the public, I am sure.
Yet the service which they render none of us could well forego.
Still 'tis rare we kindly speak or think of the girl we call "Hello."

The public simply takes a car in one great wheel
Placed there for their convenience, to promote the common weal.
And it's rare indeed a kindness to these faithful girls we show,
But oftentimes we "cuss" aloud the girl we call "Hello."

We grasp our phone, a number give, and should there be delay
We frankly are ashamed to own the awful things we say.
We seem to think that ours must be the only call, you know,
When perhaps some forty others, quite insistent, call "Hello."

But still though "kicked" and "cussed" about, you always find her sweet.
We don't know how she does it, we confess to give up beat.
But when our days on earth are done should we to heaven go,
We sure will find a multitude of girls we call "Hello."

Just a Tribute to the "Hello" Girls.
By A. KICKER, Cortland, N. Y.
—In The Telephone Review, N. Y.

—The tenant you ought to have is going to rent one of the houses or apartments that are advertised in this newspaper.

COAL AND WOOD DEALERS.

Kindling and Grate Wood.
Prompt Deliveries. Orders received at
89 SOMERSET STREET
JOHN MOBUS
P. O. Box 320. Telephone 2538-J.

N. Meyers & Sons
COAL
COKE AND WOOD
Office tel. 1152-W. 121 Watchung Av.
Yard Tel. 1911.

All Seasonable
PLANTS AND CUT FLOWERS
Floral Design Work a Specialty.
Chas. L. Stanley
Store 159 E. Front St. Tel. 928.
Greenhouses and Nurseries, 1126 South Ave. Tel. 331.

CLASSIFIED RATES.

One cent a word for first insertion, one-half a cent a word for each subsequent insertion of the same advertisement for less than one month. Fifty cents a line for one month. Double Charge for Capitals. No advertisement received for less than 10 cents. No display or black face type used in this column.

The Plainfield Daily Press cannot give information regarding advertisements for which answers are to be sent care of the Press. Persons replying to office addresses must mail or leave written answers as stated in advertisement.

A. M. RUNYON & SON,
UNDERTAKERS
402 Park Ave. Telephone No. 40
Office open day and night.
Office of Hillside Cemetery.
New York Office, 14 East 39th Street
Telephone Call 8341 Murray Hill
New York Embalmers' License 4699
New York State Registered License Undertakers No. 315

Estab. 1868. Tel. 2334
J. J. & C. A. HIGGINS
UNDERTAKERS
Private Funeral Chapel
109-111 West Fourth Street
Auto Cortege for Long Distance

T. A. MOORE
UNDERTAKER
612 E Sixth St.
Tel. 741-R

Established 1872.
P. CASEY & SON,
Undertakers and Embalmers.
Office 100 North Ave. | Telephone 2331 | Residence 410 W. 3rd St.
N. Y. Office, 10 E. 22nd St.
Tel. 2934 Gramercy

L. L. MANNING & SON
STEAM GRANITE WORKS
Corner Central Ave. and West Front St.
Opp. First Baptist Church. 'Phone 335-J

DIED.

BLYTHE—In Fanwood, February 10, 1916, Katherine Blythe, in her 84th year.

Funeral from the residence of her sister, Mrs. Manning, of Kings street, on Saturday, February 12, at 8 a. m., and at Holy Trinity church, Westfield, at 9. Interment will be in St. Mary's cemetery, Plainfield.

CHAPMAN—Suddenly, at his residence, 123 West Seventh street, on Thursday, February 10, 1916, George A. Chapman.

Services at the First Baptist church, on Saturday, February 12, at 3 p. m. Interment in Hillside cemetery.

REAL ESTATE FOR SALE.

FOR SALE—Two double houses, centrally located on West Second street, ten rooms each. Annual rents, $648.00. First-class income and speculative proposition for quick buyer. HARVEY R. LINBARGER, 197 North avenue, opposite Depot. 2 8 9 eod.

INCOME property for sale, good paying investment. Address Investment, care of Press. 1 16 tf

WANTED TO BUY.

WANTED—Books. Adertiser will call or write if you have any volumes for sale. Address "Prompt" care Press. 2 8 3

—If you have something to rent, you have something to advertise—and something that it will pay you to advertise adequately and persistently.

HELP WANTED—FEMALE.

OPERATORS; EXPERIENCED, NAT LEVY & CO., 223 WATCHUNG AVENUE. 1 3 tf

WANTED—White girl for general housework. 142 De Lacy ave. 2 8 tf.

WANTED — Protestant child's nurse (white). Must have good reference. Apply 434 West Seventh street. 2 8 tf.

LADIES—A fascinating home business; tinting postcards, pictures, &c. spare time; make $12 weekly, no canvassing; samples 10c.; particulars free. Artint 665-J, 130 Manhattan street, New York. 2 10 1

CANVASSER WANTED—Must be a hustler; good money for one who can produce results. Address Canvasser, care Plainfield Daily Press, giving experience and references. 1 25 tf

FOR SALE

FIVE HORSE POWER, WESTINGHOUSE COMPOUND STEAM ENGINE, IN FIRST CLASS CONDITION, FOR SALE CHEAP. CAN BE SEEN BETWEEN 8:30 AND 5 DAILY AT THE DAILY PRESS OFFICE. 1 11 tf

FOR SALE—Three horses, at fire headquarters, on Monday, February 14, at 10 o'clock p. m. 2 10 3

FOR SALE—Set of dining room furniture; reasonable. Call 1026 Prospect avenue. 2 9 tf

MISCELLANEOUS.

ATTENTION is called to people suffering with sore throat. Nagle's specific for sore throat will relieve 25 cents bottle. Cut rate drugs, Nagle's, Front and Grove streets. 1 20 tf

WHY NOT brighten up your home? We have a full line of gas and electric portables, shower fixtures, semi-indirects, store fixtures and gas and electric supplies, at the lowest prices in the city. Naylor & Naylor, 128 North avenue. 12 13 tf

M. A. BROWN—218 West Second street—Velvet gowns treated and steamed; fancy evening dresses dyed; mourning goods dyed. All these done at short notice. 1 11 tf

INSURANCE—ALL BRANCHES. AGENT FOR NATIONAL SURETY CO. J. T. VAIL. t

HELP WANTED—MALE.

CANVASSER WANTED—Must be a hustler; good money for one who can produce results. Address Canvasser, care Plainfield Daily Press, giving experience and references. 1 25 tf

BOY WANTED to learn the plumbing business. 440 Watchung ave.

YOUNG MAN TO START AS OFFICE BOY; GOOD OPPORTUNITY FOR ADVANCEMENT. APPLY POND MACHINE TOOL WORKS. 2 3 tf

WE TEACH you automobile driving and furnish car to go for examination. 341 Somerset street; Tel 1815. 1 22 1mo

LOST AND FOUND.

LOST—Gold Z fraternity pin, name on back; reward. Press office. 2 10 2

GOLD pin found. Owner may have same by describing property. Address G. P., care Press.

FOR SALE OR TO LET.

FARM for sale or rent, 30 acres land, good house and outbuildings; located 1½ miles from Clinton Avenue station, Plainfield. Apply, J. T. Vail, Plainfield. 1 8 tf

FOR RENT.

ATTRACTIVE, modern house, Colt avenue, near corner Woodland avenue; pleasant outlook, near trolley; eight rooms and finished garret, city water and bathroom, cemented cellar; lot 50 by 200; for sale on reasonable terms or rentable at $25 monthly; will repaint for desirable tenant. Edward C. Lunt, owner, 92 Liberty street, New York, or your own broker. 1 13 1mo

TO LET—Four rooms, with improvements. Inquire 311 New street. 2 9 tf

HOUSE to let, 738 West Fourth street; all improvements and barn. Inquire N. Meyers, 121 Watchung avenue. 1 13 tf

TO LET—Six room house, centrally located, North Plainfield, all improvements. Inquire A. Wilson, 29 Craig place. 1 31 tf

FOR RENT—For March 1st, six room house on Farley avenue, $16.00 per month. Charles Ball, Scotch Plains, N. J. 2 8 10t

FOR RENT—May 1, house 102 West Eighth street, corner Madison avenue, all improvements; 3 bath rooms; hardwood floors; in A-1 condition; hot water heat. W. F. Arnold, City National Bank. 2 3 tf

TO LET—An apartment or for suitable offices; centrally located; opposite Proctor's. F. Linke, 227 West Front street; Tel. 157. 1 31 tf

7-ROOM House for rent, all improvements; $25.00. D. F. Dugan, 511 E. Seventh street. 2 4 3

TO LET — Four rooms, unfurnished; part improvements. 931 Grandview avenue. 2 7 4

MOVING PICTURE OR STORE OPTICON SHEET FOR RENT, big enough for the largest hall. Apply Daily Press office. tf

TO LET—Four room flat, first floor; part improvements; large garden; East Seventh street. Apply 306 East Front street. 1 28 tf

TO LET—House, 6 rooms, West End; $15 per month. J. T. Vail. 1 22 tf

TO LET—Opposite Proctor's, first floor, 6 rooms, all improvements, good location for business or office. Apply F. Linke. 2 2 tf

STORE to rent, corner Watchung avenue and Fifth street. Apply Newman Brothers Co. 12 20 tf

MONEY TO LOAN

MONEY TO LOAN on bond and mortgage. J. T. Vail. tf

MONEY TO LOAN—First mortgage security; property centrally located. L. A. Clement, attorney Babcock building. 2 9 tf

MONEY TO LOAN on mortgage. H. C. Linbarger, 197 North avenue 'Phone 955 tf

MONEY TO LOAN on mortgage. Manning & Curtis, 106 Depot Park. tf

MONEY TO LOAN on bond and mortgage. Mulford, opposite depot. tf

EMPLOYMENT AGENCIES.

READ THIS—Murray's Employment Registry, 326 West Front street, near Grove, for reliable help; fees reduced, and very moderate. 'Phone 666. 2 13 tf

MRS. KELLER'S Employment Agency, 22 Somerset place, all nationalities. 'Phone 1724 tf

ROOMS AND BOARD.

APARTMENTS with private bath also single room. 312 East Seventh street. 7 16 tf

THE WALDORF, 134 Crescent avenue, desirable rooms, with board. 1 25 1mo

AUTOMOBILES FOR SALE.

OVERLAND Roadster; A No. 1 condition; $150.00 quick buyer. "Owner," care Stryker Garage, West Fourth street. 2 10 2

Mono Storage
Warehouse
North Avenue
Opp. Freight House
125 East Front Street

Put your moving day troubles on our broad shoulders—WE know HOW to move your home furnishings with the absolute minimum of worry and work to YOU.

FINE, MODERN EQUIPMENT, together with experienced, skilled men insure the safety of your property during the transfer period.

Our rates are well worth obtaining—an examination of our equipment will convince you that we can handle your problem perfectly.

HAND'S EXPRESS CO.

AUCTIONEERS.

THE LEADING AUCTIONEERS
W. A. SCHORB & CO.
Also Dealers in Second Hand Furniture—Bought and Sold.
120 Madison Av., Jackson Bldg.
Telephone 2296.

ADVERTISEMENTS
—FOR—
NEW YORK HERALD, WORLD, TIMES, SUN, JOURNAL TELEGRAM, AMERICAN, BROOKLYN EAGLE, GLOBE
—AND—
NEWARK EVENING NEWS
RECEIVED
AT REGULAR OFFICE RATES.
PLAINFIELD DAILY PRESS
No Telephone Orders.
Cash Must Accompany Copy.

Carnations
a Specialty
FORRISTEL NURSERY
Successor to
BELLEVIEW AVE. NURSERY CO.
W. H. Forristel, Manager.
Tel. 1349.

Very Low Rates
—AT—
Murray's Storage Warerooms
Large and Small Rooms.
HOUSEHOLD FURNITURE, TRUNKS, ETC.
R. MURRAY, Auctioneer
326 TO 330 WEST FRONT STREET.
COR. GROVE 'Phone 666.

L. MORALLER & SON
WATCHMAKERS AND JEWELERS
WATCHES
CLOCKS and
JEWELRY
Fine Watch and Clock Repairing a Specialty.
219 Park Ave, Phone 1967-J.

ORGANIZED 1864.
THE FIRST NATIONAL BANK OF PLAINFIELD
A COMMERCIAL BANK WITH SAVINGS and SAFE DEPOSIT DEPARTMENTS
FOUR PER CENT INTEREST PAID ON SAVINGS ACCOUNTS

Suburban Transit Company

Leave Plainfield for South Plainfield—Week days—6.30, a7.30, 9.00, 11.45, 1.00, 2.00, 4.00, 5.00, 6.10, b9.00, 10.30, 11.15. Sundays—9.00, 12.00, 2.00, 4.00, 5.00, 9.00.

Leave South Plainfield for Plainfield—Week days—a7.00, a7.45, 9.30, 12.05, 1.30, 2.30, b4.30, 4.20 except Saturday, 5.30, 7.30, b9.30, 10.50, b11.45. Sundays—9.30, 12.15, 2.30, 4.30, 5.30, 9.30.

Leave Plainfield for Watchung—7.00, 8.15, f10.00, b1.00, g3.00, 4.15, b6.20.

Leave Watchung for Plainfield—8.00, 8.50, f11.15, b2.20, g3.45, 5.35, g7.30.

Leave Plainfield for Warrenville—6.45, 7.45, 6.20, f10.00, g3.00, g6.20.

Leave Warrenville for Plainfield—7.40, 8.40, 7.20, g3.20, g7.15.

Leave Plainfield for Stirling—8.15, b1.00, 4.15.

Leave Stirling for Plainfield—9.30, 1.20, 5.15.

(a) Except holidays.
(b) Saturdays only.
(c) Except Saturdays.
(d) Daily except Sundays, holidays Monday mornings, and mornings after holidays.
(e) Monday mornings and mornings after holidays.
(f) Sundays and holidays only.
(g) Saturdays, Sundays and holidays.

R. W. CAMPBELL, Mgr., 310 Park Ave 'Phone 130 Plainfield.

B. KIVATINOS
Successor to Kivatinos & Jelling. Fancy Fruits, Choice Confectionery Nuts, Cigars, etc. We make a Specialty of Olive Oil.
211 W. FRONT ST. Tel. 886-W

A. H. ENANDER
SANITARY PLUMBING, GAS FITTING, STEAM AND HOT WATER HEATING.
Contractor for Sewer Connections
125 WATCHUNG AVENUE.

—Most of the readers of this newspaper know a bargain when they read about it. Are you advertising that car?

Money to Loan on Bond and Mortgage

This Company is prepared to loan money on improved real estate and charges no commission for so doing.

The Plainfield Trust Company

Resources $6,000,000.00

FURNITURE

Our February Sale

Is your opportunity to purchase the new FURNITURE you have been planning for at greatly reduced prices. There's not a single item in this SALE that does not represent a snug economy, a big drop in price that will appeal to everyone who appreciates good FURNITURE.

Colonial Bedroom Suit, Mahogany, Bed, Dresser, Chiffonier....$68.50
Mahogany Dining-room Suit, Extension Table, Buffet China Closet....$68.00
Mahogany Bedroom Suit, Adam style, Bed, Dresser, Chiffonier..$62.00
Bookcases, Mahogany and Oak....$9.35 up
Library Tables, Mahogany and Oak....$6.90 up
Mahogany Ladies' Desks....$6.85 up
Mahogany Music Cabinets....$7.00 up
Mahogany Saddle Seat Rockers....$4.85 up
Ladies' Writing Table, Mahogany and Oak....$9.85 up
Odd Mahogany Chiffoniers....$18.00 up
Ladies' Mahogany Sewing Stands....$9.50 up
Odd Mahogany Dressers....$19.90 up
Solid Mahogany Chevall Mirror, 22x54 plate....$34.50
Mahogany Colonial Clock, 8-Day Movement....$32.00

A Large Variety of Furniture at a Wide Range of Prices.

POWLISON & JONES

149-151 E. Front St. Plainfield, N. J.

ROTH&CO.

Fresh Haddock, lb....10c
Extra Choice Fresh Flounders, lb....12c
Fancy Smelts, lb....12½c
Selected No. 1 Smelts, lb....18c
New Tile Fish, to boil, lb....12½c
Boston Cod, half or whole, to boil lb....14c

HERRING BUTTER WEAK

Lobsters, lb....30c
Scallops, lb....28c
Fresh Boiled Shrimp, direct from Brunswick, Ga., lb....25c
Fresh Fish Cakes, 3 for....5c

Oysters Little Necks Clams

Sea Cod, Smoked Herring, Smoked Halibut, Smoked White Fish, Salt Salmon, Imported and Domestic Sardines, Smoked Salmon, Smoked Herring, Salt Mackerel.
Nearby Strictly Fresh Eggs, dozen....41c
Special Selected Eggs, Friday, dozen....27c

The shopper may often reduce the VALUE-GETTING POWER of her dollar to fifty cents—simply through neglecting to read the ads, or to know values—and by buying at "the nearest place."

ORGANIZED 1875

A Matter of Importance to You

The money you deposit in a Savings Account with the City National Bank will be working for you all the time—paying you regularly 4% dividends—piling up a surplus fund—making you happier—more independent—more self respecting.

A Savings Account is of great importance to you—it concerns both your present and your future.

Come in and let us tell you more about it.

4% Interest Paid on Saving Accounts.

CITY NATIONAL BANK

PLAINFIELD, N. J.

No exchange on out-of-town checks. Our checks collectible at par through the Federal Reserve Bank of New York and New York Clearing House.

HOTELS.

HOTEL WALDORF

HENRY WINDHAM, Prop.
144 EAST FRONT STREET.

..Gottfried Kruger's Extra Beer on draught. Imported Wines, Liquors and Cigars. Transient accommodations and private dining-room.

HOTEL SOMERSET

Newly Papered and Painted throughout. Table Board and Rooms by Day or Week.
Piel Bros. and Kruger's Beer on draught.
W. G. FEASTER, Proprietor.
97 Somerset St. Tel. 091

WEINMAN'S CAFE

GENERAL NEWS TICKER.
Stock quotations.
Up to the Minute.
'PHONE 1527.

HODGE'S PHARMACY

Y. M. C. A. BUILDING
BELLE MEAD SWEETS
Telephone 62.

—Among the readers of this newspaper's classified columns are possible buyers for any desirable real estate in this city.

REAL ESTATE
INSURANCE
Harvey R. Linbarger
197 NORTH AVENUE.
Telephone 985.

NEW THINGS AT ABRAMS'

Sepia Brown Kid "Marcel" Button Boot, No. 2764.

First showing of the beautiful new "Sepia" Kid made especially for us in a deep rich brown that strikes the fashion note of the hour.

This boot is eight inches high, with fourteen buttons. Made on the "Camille" model and with plain toe.

M. ABRAMS

229-233 W. Front Street.

Established 1868.

CHOICE PICTURES, DAINTY MIRRORS AND UNIQUE PICTURE FRAMES.

AT

Swain's

317 W. FRONT STREET, Plainfield, N. J.

Assortment larger than ever and prices very reasonable.

Artists' materials, Regilding, etc.

ARRIVAL AND DEPARTURE OF MAILS AT PLAINFIELD POSTOFFICE.

NEW YORK MAILS. Arrive—5:30, 8:0 8:40, 11:45 a. m., 1:30, 2:30, 5:00, 5:2 8:30 p. m., 12 midnight. Close—6 7:45, 10:00, 10:45 a. m., 12 noon, 2:0 3:50, 5:45, 7:45, 9:00 p. m.

SOMERVILLE AND EASTON. Arrive 8:40, 10:45 a. m., 12:45 and 7:08 p. m. Close—6:30, 7:45 a. m., 1:30, 4:30 p. m.

PHILADELPHIA—Direct. Arrive—5:3 8:00, 9:40, 11:45 a. m., 12:30, 2:50, 7 p. m. Close—6:30, 11:30 a. m., 1:30, 3:5 6:50, 9:00 p. m.

THROUGH FAST MAIL FOR EAS Close—12 noon, 2:00, 3:50, 5:45 p. m.

DIRECT THROUGH FAST MAIL FO WEST. Close—6:30, 11:30 a. m., 1:5 5:00 and 9:00 p. m.

PENNSYLVANIA. West of Easton. Clo —6:30 a. m., 1:30, 5:00, 7:00 p. m.

ELIZABETH—Direct. Arrive—5:30, 8:4 a. m., 1:55, 2:00, 5:30 p. m. Close—7:4 10:0 a. m., 12 noon, 5:45, 9:00 p. m.

NEWARK—Direct. Arrive—5:30, 8:45 m., 1:30, 2:30, 5:30 p. m. Close—6:3 7:45, 10:45 a. m., 12 noon, 2:00, 3:5 5:45, 9:00 p. m.

WATCHUNG. Arrive—1:00, 6:45 p. m. Close—9:00 a. m., 5:30 p. m.

WARRENVILLE. Arrive—1:00 p. m Close—2:00 a. m.

SUNDAY MAILS. Office open from 9:4 to 10:30 a. m.

A. E. HOAGLAND, P. M.

Hoagland's Express

W. H. CARKHUFF, Successor.

FURNITURE AND PIANO MOVING

OFFICE, 124 WEST SECOND ST
Telephone 8Ra.

AUTO BUSES

Dances, Parties, Lodges, etc. Parties from 18 to 50 people transported any distance at reasonable prices.

SUBURBAN TRANSIT CO.,
R. W. Campbell, Mgr.
10 Park Avenue. 'Phone 134

AWNINGS
UPHOLSTERING
WINDOW SHADES

Frank G. Wikoff

721 W. Fourth St. Tel 1746

FLOORS

HARDWOOD AND PARQUET
Old Floors Refinished.

S. E. WARD & CO.

108 Depot Park. Manning Building.
Plainfield, N. J. 'Phone 470.

REAL ESTATE
INSURANCE
MANNING & CURTIS
106 DEPOT PARK

THE STATE TRUST COMPANY

SERVE
CAPITAL $100,000

ARE YOU ABOUT TO BUILD?

If you are, and require additional funds, submit a loan to this Company.

We are in funds to make Bond and Mortgage loans, and applications will receive prompt attention.

Reasonable fees for title search—No commissions charged.

THE STATE TRUST COMPANY

OFFICERS:
R. Henry Depew, President.
E. F. Feickert, Vice President. M. C. Van Arsdale, Vice President.
H. C. Nash, Sec'y-Treas.

NEW JERSEY CENTRAL

TRAINS LEAVE PLAINFIELD.

For New York—2:10, 3:41, 5:08, 5:46 (5:52 except holidays), 6:27, 6:55, 7:22 (7:26 except holidays), 7:41, 7:44, (7:55 except holidays), 7:58, 8:12, 8:30 (except holidays), 8:36, 8:42, 8:59, 9:29, 9:53, 10:26 11:27, 12:12 p. m.; 12:34, 12:58, 1:49, 2:20 2:25, 2:39, 2:55, 3:11, 4:01, 4:12, 4:36, 5:39 5:35, 6:47, 7:41, 8:27, 9:27, 9:39, 10:15, 10:3 11:43 p. m. Sunday—2:10, 3:41, 5:40, 7:22 7:58, 8:52, 9:34, 9:40, 10:37, 12:12 p. m., 12:39 2:58, 1:17, 2:09, 2:15, 2:55, 3:17, 4:29, 5:34 6:57, 8:14, 8:13, 8:27, 8:35, 8:39, 9:27, 10:2 10:36 p. m.

For Newark—5:08, 6:27, 6:55, (7:0 through train to Newark), 7:41, 8:56, 9:29 10:26, 11:27 a. m., 12:34, 12:58, 1:49, 2:39 3:11, 4:13, 4:36, 5:39, 6:25, 6:47, 7:41, 8:27, 9:3 10:36 p. m. Sunday—7:23, 8:52, 9:34, 10:3 11 a. m., 12:39, 12:58, 1:17, 2:09, 2:55, 3:1 4:29, 5:34, 7:14, *8:13, 8:35, 8:39, 9:27, 10:5 p. m.

For Easton, Bethlehem, Allentown and Mauch Chunk—5:18, *8:20, 9:44, 11:27 a. m., 2:00, 5:24, 5:44 (6:59 to Easton) p. m. Sunday—5:19, *9:44, 10:57 a. m., 1:5 4:44, 7:05 p. m.

For Wilkesbarre and Scranton—5:1 9:44 a. m., 5:44 p. m. Sunday—5:1 10:57 a. m., 5:44 p. m.

For Red Bank, Long Branch and Asbury Park, etc.—3:41, 8:12, (9:53 a. m. Red Bank), 11:27 a. m.; 12:34 Saturdays only), (12:58 Red Bank only), (3:11 Red Bank only), 4:13, 4:36, 6:25, 8:27, 11:43 p. m. Sundays—3:41, 8:52 a. m., (9:40 Red Bank only), (2:15 Red Bank only), 5:17, (8 Red Bank only), 8:35 p. m.

For Atlantic City—3:41, 9:53 a. m. (12:3 Saturdays only), 3:11 p. m. Sundays—9:4 2:15 p. m.

For Philadelphia—6:38, 7:39, 9:02, 10:4 11:54 a. m., 12:42, 1:54, 2:45, 4:45, 5:13, 6:4 9:46, 10:48 p. m., 1:20 a. m. Sunda 9:02, 9:39, 9:57, 10:39, 10:43, 11:41 a. m 12:42, 1:44, 2:45, 3:42, 4:29, 4:45, 4:56, 5:3 6:39, 6:47, 8:47, 9:46, 10:55, 11:54 p. m 12:20 a. m.

For Baltimore and Washington.—Daily 9:02, 10:43 a. m., 12:4, 2:45, 5:45, 6:47 p. m. Except Mauch Chunk 5:3

No More Stitche Trouble. New Device. New Machine.

Our Double Tires Guaranteed not to creek or wrinkle your tubes. One trial will convice you. Our prices no higher than our competitors. All makes of new guaranteed tires 40% off regular prices.

HUDSON DOUBLE TIRE CO.
269 Halsey Street, Newark, N. J.
10 2 6 mos tu-th-s

Photographs of Plainfield property for Sale or Rent on file for inspection. All kinds of Insurance.

EDMUND RUSHMORE

REAL ESTATE AND INSURANCE
SINGER BUILDING, NEW YORK.
10 19 6 mos tu-th-s

PLAINFIELD WINDOW CLEANING COMPANY

H. MERSERICH, Prop.

Stores, Offices, Private Residences, New Buildings Cleaned, Scrubbed and Oiled. Office, 121 Liberty St.; Tel. 1945.

—Going to build? See Saturday's Press.

Are YOU Going to Attend the MISSION?

Of course you are. Then remember the dates—February 13th to 20th, inclusive.

Grace Church

Seventh and Sycamore Streets.

THE COAL SITUATION

The coal situation is commanding serious attention. Many of our customers are anxiously asking our opinion from day to day.

We do not pretend to know more than the other fellow, but we do not intend that our customers shall suffer if there is a coal shortage, and we are therefore keeping our bunkers filled to overflowing with the domestic sizes of coal.

This is only another evidence of our desire and ability to serve our patrons.

Boice Runyon Company

Established 1857.

Park at North Avenue

COAL, BUILDING AND MASONS' MATERIALS.

SOMETHING TO THINK ABOUT.

Sixteen hundred homes burn in this country every week.

Rubbish in the cellar is neither safe nor sanitary.

Safety matches are as cheap as ordinary matches and not one-tenth as dangerous.

An insurance policy from this office will fully protect you against any loss by fire.

Auto fire 1%.

REAL ESTATE LOANS RENTS

GEO. M. CLARKE CO. Babcock Bldg. Telephone 866 Plainfield.

INSURANCE OF ALL KINDS.

"Stirring news" today—war news, local news, store-

Launched Today

Our Annual Mid-Winter Cash Shoe Sale

WE ARE GOING TO DO SEVERAL THOUSAND DOLLARS WORTH OF SHOE BUSINESS THIS FEBRUARY BY OFFERING SEVERAL THOUSAND DOLLARS' WORTH OF VAN ARSDALE'S SHOES WITHOUT PROFIT, SOUNDS FISHY DOESN'T IT—BUT IT'S A FACT.

COME IN AND LOOK AROUND, MAKE YOURSELF RIGHT AT HOME, INSPECT THE GOODS, AND SEE THE PRICES MARKED ON THEM. IF YOU ARE WISE AND WE CERTAINLY THINK YOU ARE, YOU'LL BUY SEVERAL PAIRS. GET IN EARLY WHILE THE SELECTIONS AND SIZES ARE GOOD.

Sale Prices Strictly Cash

Van Arsdale's
127 E. FRONT ST.

No Exchanges or Refunds on Sale Goods

WE'RE GOING TO LOVE!

On and after February 14, 1916, the Plainfield Daily Press office will be located at 193-195 North avenue.

PLAINFIELD DAILY PRESS

THE WEATHER.

Overcast weather with probably rain late tonight and Saturday; light east winds.

Highest yesterday, 35; lowest this morning, 23.

Established May 10, 1887. FOURTEEN PAGES PLAINFIELD, NEW JERSEY, FRIDAY, FEBRUARY 11, 1916. FOURTEEN PAGES Two Cents a Copy, $5 a Year.

VIVID PORTRAYAL OF WAR SCENES

Mme. de Rancongne Will Display Authentic and Accurate Pictures of Conflict.

FOR BELGIAN RELIEF

Young French Woman Who Has Been Giving Valuable Aid to the Allies Will Relate Her Experinece At Hartridge Auditorium.

The benefits that will accrue to the Belgians from the work of Mme. de Rancongne in this country will, it is hoped, be many. On the other hand, the people have not been slow to realize that it is a great advantage to Americans to have the privilege of

Mme. de Rancongne.

listening to this girl in khaki. From every part of the country where she has spoken, North and West, come the most enthusiastic accounts of her aid from her talks. The Boston Transcript gives three columns, from which the following is a quote:

"Mme. de Rancongne speaks with unusual authority. Her father, M. Phillippe Bunau-Varilla, is in command of a regiment of engineers in Champagne. Her husband, the Vicomte de Rancongne, was captured at Lille early in the war. Her brother was made prisoner at Ludwigshaven early in the war. She herself, in 1914, went to the Belgian front—to that tragic triangle of uninvaded Belgium which gets no help from the American Commission—where all that is left of the Belgian army still holds fast. A patch of country whose non-combatant population clings with the patience of despair to its shell-wrecked villages and farms. Fifteen months ago, with two friends, she took what medical supplies she could gather together and went to see what she could do. They had no money, no organization; but they made promises and they carried them out. Their passes permit them to go everywhere. Their automobiles have been for months supplied with gasolene and oil by the Belgian motor-transport service. It has been discovered that they don't get in the way; that they can take care of themselves, that they are never indiscreet; and for more than a year, in that patch of Belgium, they have passed unquestioned."

The Belgian Relief of Plainfield has asked Mme. de Rancongne to let the people of Plainfield hear her and see her pictures before she sails again for Europe in ten days. There will be no subscription taken up; no plea for money. The tickets are a dollar apiece and the proceeds will be given to the speaker for her work. Not to see her, not to hear her—will be to miss a great experience. A few tickets for the lecture may be secured at Armstrong's drug store.

MRS. A. B. PARSELLS GIVES A STIRRING ADDRESS

Mrs. A. B. Parsells, a national lecturer for the W. C. T. U., addressed a large and appreciative audience in Vincent chapel last night on the subject of "From Shore to Shore." She appeared here under the auspices of the local W. C. T. U. Mrs. Parsells dwelt at some length on the legislative views on the liquor question, giving a resume of what has been done more recently throughout the country in getting rid of the saloon.

Mrs. T. C. Bodine of the local union was in charge of the devotional exercises, while Clifford Braider, organist of the church, directed the singing of hymns during the service.

Preparedness.

Let us overhaul your car now, so that you will not have to wait when the spring rush comes. Martin Automobile Co.—Adv. 2 11 29***

A Mission admonition—come early.—Adv. ***

"KITCHEN" SHOWER FOR MISS HUNTSMAN

Her Marriage to Cory Adams, of the Borough, to Take Place Soon.

A delightful and novel kitchen shower was tendered Miss Dorothy Huntsman, of East Front street, yesterday afternoon at the home of Mrs. F. I. Smith, of Netherwood avenue. Miss Huntsman's marriage to Cory Adams, of the borough, will take place in the near future.

Miss Huntsman was the recipient of many useful gifts, which were divided into lots according to the days of the week. In the first allotment came articles appropriate for Monday—washday; Tuesday, ironing day; Wednesday, silver cleaning day; Thursday, upstairs cleaning; Friday, downstairs cleaning; and Saturday cooking. For Sunday, Miss Huntsman received a handsome bouquet of flowers in a tin funnel. Accompanying each gift was an original verse instructing the bride-elect in the keeping of a home.

The color scheme in the dining room, where dainty refreshments were served, was red and white, and the idea was artistically carried out in the decorations of red hearts, cupids and white flowers.

Among those present were Mrs. R. F. R. Huntsman, Mrs. W. H. Ochs, Mrs. A. D. Honeyman, Mrs. L. Wolff, Mrs. Esther Brush, Mrs. Louis Dougherty, Mrs. Herbert Henry, Mrs. F. I. Smith and the Misses Dorothy Huntsman, Leontine Huntsman, Clara Karner, Marie Brush, Margaret Dougherty, Marguerite Lee, Helen Adams and Anna Sminck.

"POISON PEN" WRITER MAY BE DEFICIENT

Mrs. Fanny Quick is Said to Show Signs of Mental Derangement.

Somerville, Feb. 11.—Mrs. Fanny Quick, a resident of Warren township, living near Warrenville, who was indicted by the Somerville Grand Jury last September on a charge of sending "poison pen" letters to neighbors and who was placed on probation after admitting her guilt, was surrendered to the court this morning by Probation Officer John Osburn. The latter stated that his reason for doing so was that Mrs. Quick showed symptoms of mental derangement and was inclined to commit further offences. The court took the facts as presented by Osburn, and Prosecutor Beekman and named two physicians to conduct an examination. It is probable that the woman will be committed to an asylum.

During the proceedings this morning it developed that Mrs. Quick's husband had deserted her three months ago and that he was under indictment for this offense. Quick was in court, and Prosecutor Beekman asked for an immediate hearing. When placed on the stand he admitted making $15 a week, out of which he had given his wife only a small amount one time in three months. He had one child, he said, which he was willing to support. The testimony brought about a condition of affairs which resulted in the defendant and court holding a conference with Prosecutor Beekman, after which Judge Daniel H. Beekman offered to accept a plea of non vult. Quick presented it through the Prosecutor, sentence being fixed for next Friday. It is quite likely that in the meantime the matter will be disposed of satisfactorily, much depending upon the result of the examination of Mrs. Quick.

TWO ORCHESTRAS TO FURNISH MUSIC FOR MASQUERADE

Arrangements are complete for the masquerade ball to be given at the Hartridge Auditorium tonight under the patronage of a large number of society women. Preceding the ball, a dinner party will be given by Mrs. J. Hartley Mellick, of Park avenue. Covers will be laid for about forty-five. Following the dinner all will go to the dance at the Hartridge.

The committee in charge of the dance has engaged two orchestras, McKee's and Brown's famous quintet, so that there will be continuous music throughout the evening. The festivities are announced to begin at 9:30 o'clock. Those who have not already secured tickets can get them at the door.

Now is the Time

To visit Abram's semi-annual shoe sale. Best quality shoes at greatly reduced prices.—Adv. ***

Important to Readers and Advertisers!!

In order to expedite the moving of the mechanical department of the Daily Press, the edition of tomorrow, Saturday, will go to press promptly at noon. This will somewhat necessitate the curtailing of local news, and make it necessary to refuse copy after 11.30. Promptly at twelve the work of dismantling and transporting our linotype machines to our new building at 193 North avenue will be started, so that all may be at the new location in ample time for setting Monday's paper.

The business office of the Daily Press will be continued at the present address, 105 North avenue, for two or three days next week, owing to delay in procuring some of the material for the front of the new building, but all other departments after Saturday will be located at 193 North avenue. Our telephone number will be changed to 3000.

The new sixteen page Scott press will be used for the first time for the edition on Monday. Because of possible delays in getting new machinery running properly, the forms for the Daily Press will close the first two or three days next week at 2 P. M., but the regular schedule will be resumed before the week is over.

We cannot guarantee the insertion of advertising on Saturday or Monday unless same is in our hands by 9 A. M. each day.

TUMULTY MAY BE WAR SECRETARY

Said to Be President's Choice for Vacancy in the Cabinet.

GARRISON GETS OUT

Disagrees With President Over Plans For Larger Army and Steps Out When His Plan Is No Longer Considered.

Washington, Feb. 11.—J. P. Tumulty, the President's secretary; Frank Lyon Polk, counsellor of the State Department, and F. D. Roosevelt, Assistant Secretary of the Navy, are among the many suggested as President Wilson's choice to fill the breach caused in his cabinet by the sudden resignation of Secretary of War Garrison. Of these three, Mr. Tumulty is generally given preference in the speculation.

Washington, Feb. 11.—As a result of a difference of opinion over national defense plans, Lindley M. Garrison, Secretary of War, and Henry Breckinridge, Assistant Secretary of War, have tendered their resignations to President Wilson and both have been accepted.

Secretary Garrison is known to have been dissatisfied with the President's plan for a greater army for weeks, but there was no hint of the proposed resignation until tonight, and it came as a distinct surprise. Assistant Secretary Breckinridge, who also entertained the ideas of Mr. Garrison, resigned out of loyalty to his chief.

While President Wilson has refused to comment on the resignations officially, and Secretary Garrison is in seclusion somewhere in New Jersey, it is declared that Garrison resolved to resign when he learned that his Continental army plan was doomed to defeat and that Mr. Wilson favored an army increase through the different state militia organizations, as is the plan proposed by Congress. Mr. Garrison did not believe that this federalizing of militia units would prove adequate, even if it was practical. Seeing that he and the President were "hopelessly disagreed," he followed the precedent of Bryan and stepped out.

This means that the Continental army plan is dead, because Garrison would not have resigned while there was a chance of having his idea put into use. He worked on the proposed citizens' army of 400,000 under federal control for months, aided by military experts.

DRESS REHEARSAL FOR PROBASCO CLASS PLAY

Under the direction of Mrs. G. Stuart Simons, the coach, the entire cast from the Probasco Bible Class, which is to present the French comedy, "A Count of No Account," were put through a strenuous dress rehearsal last night. The play is to be given at the Plainfield High School tomorrow night.

Mrs. Simons was exceptionally well pleased with the work of the cast and a most finished production is promised. The young men have spared no expense nor effort to make this year's production a success. They have obtained special scenery and the costumes are unusually striking. Between the second and third acts, Le Roy Clawson, of the class, will give an exhibition of Indian club swinging. The play will begin promptly at 8 o'clock. Those who have not already done so can secure tickets at Miller's drug store on Park avenue.

Most everybody attends Van Arsdale's cash clearance shoe sale, which is now in progress.—Adv. ***

Attend the first service—avoid vain regrets.—Adv. ***

BLAZE IMPERILS HELPLESS WOMAN

Mrs. H. B. Parke Dragged From Flaming Home By Nurse and Maid.

THE LOSS IS HEAVY

Residence Afire From Basement to Roof Before Department Arrives—Located On Albert Street—Partial Insurance Carried.

The home of H. B. Parke, at 23 Albert street, together with its contents, was almost completely destroyed by a fire which was discovered shortly before 1 o'clock this noon. The entire fire-fighting force of the city, with the exception of the Netherwood apparatus was called into action, but the structure was a mass of flames before any of them arrived. It is possible that the loss may reach $10,000, partially covered by insurance.

Mrs. Parke was on a sick bed, having been ill for the past five weeks following an operation for mastoiditis performed at Muhlenberg hospital. When the blaze was first discovered in a kitchen pantry by a maid, the latter rushed upstairs and with the help of a trained nurse, Miss Giles, frantically dragged the helpless woman out of her bedroom and down the stairs on a mattress. On reaching the landing, Mrs. Parke attempted to aid in her own rescue and springing to her feet ran to the street garbed only in her night dress and nothing to protect her feet. She had struggled across a snow-covered lawn before intercepted by William Briggs and another volunteer, and the two men carried Mrs. Parke to the home of L. V. Tallamy, across the street, where she was put to bed. Doctor Thomas Blair, her physician, arrived in response to a hurry call, and gave treatment. Mrs. Parke was suffering both from shock and exposure.

In addition to the women already mentioned, the only other occupants of the house were two small children. They were able to get out by themselves without injury. The maid said she was unable to account for the origin of the fire. No one smelled smoke or knew that anything was wrong until the maid opened the pantry door and a burst of flame swept into her face. She maintained her presence of mind and rushed upstairs with the one thought of saving Mrs Parke. Mr. Parke is a traveling salesman and fortunately chanced to be in New York so that a telephone message reached him.

An alarm was turned in from box 18 by someone in the neighborhood and at 2:30 this afternoon the department was still at work. Five lines of hose were run in, but the flames had gained such headway that the building was practically beyond saving. The house is owned by Joseph Lufburrow, of Albert street, father of Dr. C. B. Lufburrow, and is valued at $5,500.

Although several neighbors managed to take out a few articles of furniture, the loss to the Parke family is practically complete. The flames destroyed silverware, jewelry, clothing and a large quantity of costly furniture. Miss Giles, the maid, and the children saved only what clothing they had on, while nothing belonging to Mrs. Parke could be saved.

DEMOCRATS HAVE DINNER.

Somerville, Feb. 11.—William Prout, chairman of the Somerset County Democratic Exexutive Committee, entertained about thirty-six members and friends at a love feast in the Ten Eyck Hotel, last night. Future plans for organization work were talked over.

Now is the time to buy shoes. Abram's semi-annual sale offers some unusual bargains in best grades.—Adv. ***

Remember: the Mission begins on Sunday.—Adv. ***

ALFRED ALUMNI HOLD RE-UNION

Many Plainfielders Enjoyed Annual Affair at Hotel McAlpin, Last Night.

OFFICERS ARE ELECTED

Ferdinand Titsworth, of This City, is Honored With the Presidency and Holly Maxson, of East Orange is Chosen Secretary.

Ferdinand Titsworth, of this city, was elected president of the Alfred University Alumni association of New York at the annual banquet in the Hotel McAlpin, New York, last night. Mr. Titsworth has been an active member of the organization and during the past year has served as its secretary. The honor is a noteworthy one, as the association is now stronger than at any time since its commencement, and has numerous activities demanding the chief executive's attention. Holly Maxson, of East Orange, was elected secretary to succeed Mr. Titsworth, both officers to serve for one year.

The banquet was one of the most successful yet conducted under the association's auspices. Practically one hundred persons were present, fourteen of them being from Plainfield. Dr. Harry W. Prentice, of New York, president during the past twelve months, acted as toastmaster. The following speakers, all of whom gave excellent addresses, were called upon: Booth C. Davis, president of Alfred University; Dr. Hermann S. Biggs, Commissioner of Health for the State of New York; Dr. Luther H. Gulick, president of the National Camp Fire Girls' association, Mrs. Charlotte V. Gulick, founder of the Camp Fire Girls of America; and Professor Charles F. Binns, head of the School of Ceramics of Alfred University. Each speaker lauded their Alma Mater and the address of President Davis on "Greater Alfred" was especially enjoyed. The color scheme used in the decorations was yellow, a hue that was made especially appropriate for the table by use of huge bunches of daffodils.

The Plainfielders present, in addition to Mr. Titsworth, were Rev. Dr. T. L. Gardner, Dr. and Mrs. M. L. Clawson, Mr. and Mrs. Asa F. Randolph, J. P. Cottrell Mr. and Mrs. C. W. Spicer, Mr. and Mrs. T. B. Titsworth and Mr. and Mrs. Orra S. Rogers.

MRS. J. A. PETERKIN IS AGAIN CHOSEN PRESIDENT

Mrs. John A. Peterkin was elected president of the Loyal Daughters' Circle of the King's Daughters of Netherwood for the twelfth term, at the annual meeting of the body held Wednesday afternoon at the home of Mrs. Wilbur M. Alling, on East Seventh street. The other officers elected were as follows: First vice president, Mrs. Leonidas W. Alling; second vice president, Mrs. Louis Geary; secretary, Mrs. John Uhler; treasurer, Mrs. Stuart H. Patterson; trustee, Mrs. Jesse S. Cahoone; chairman of work and cutting committee, Mrs. George Bomann; chairman of visiting and investigating committee, Mrs. P. V. Martin; chairman of membership committee, Mrs. E. E. Tremonger. The annual reports of the various officers showed the circle to be in a splendid condition, with a balance on hand of $269.

The receipts for the year approximated $763. The Charity Organization society has used $99.28 worth of milk from the Circle for the supply of the poor.

Mission services, Grace church, Sunday, 10:30 and 8. Come!—Adv. ***

Van Arsdale's annual shoe sale is in full blast today.—Adv. ***

MILITARY TRAINING FAVORED BY MAYOR

In Address at High School He Makes Plea for National Defense.

Exercises were held in the High School this morning in observance of Lincoln's Birthday. Mayor Leighton Calkins made a short address to the student body. In speaking about the present European conflict, the Mayor said that he believed that too much national patriotism had caused the world war that has more than half the world engaged. He outlined the union of people from prehistoric times, when there was family groups, up to the present national government. He also said that he thought world peace would be impossible under present existing conditions.

Mr. Calkins also made a plea for national defense and expressed the opinion that military training in the schools was a sensible proposition. He called attention to the military training given in the Newton (Mass.) High School in the '80's, when he was a student there, and said that aside from giving training for the nation's defense, it taught obedience and precision.

A short program was also rendered by the students, including the singing of a number of the national anthem.

2,000 WORKERS ON N. J. C. ON STRIKE

Track Workers and Repair Men Demand More Money and Short Hours.

More than 2,000 trackmen and repairmen employed on the New Jersey Central Railway went out on a strike this morning. The West Shore Railroad is also effected and the total of men thrown out of work by the movement will reach even higher when the strike is fully under way.

Gangs of workmen stationed along the Central near Plainfield quit this morning, soon after they reported. It is said that the strike was agreed on last night by representatives of the men who held a meeting in Jersey City, but not all affected heard of the decision to walk out until this morning. Two gangs of track repairmen went to work from the Dunellen station at the regular hour today. A delegate carried the news to them a few minutes later and every man laid down his tools and quit. There were 24 in one crew and 10 in another.

It is said that the men are demanding an eight hour day with a wage of $2. They are now working ten hours and receiving $1.75 a day.

Action of seventy-five men employed on the West Shore Railroad in quitting their jobs yesterday precipitated the strike. They had a disagreement with their employers during the day and quit before the regular time. Their grievance was taken up by the track workers along the entire road. Officials of the line refused to comment on the strike when questioned by a Press reporter today.

HOLIDAY TO BE OBSERVED BY BANKS AND POSTOFFICE

Many stores and public institutions will observe tomorrow as a holiday or a half-holiday. The postoffice is to be closed after 10 a. m., the entire library building will be closed in the morning, but the adult room and circulation department will be opened from 2 to 6 p. m., and all banks will be closed for the entire day. Because of the fact that Lincoln's Birthday comes on Saturday it will not be generally observed by merchants, who in the past have closed for a half-day, but some will quit business at noon tomorrow out of honor to the martyr president.

RUSS IS RE-APPOINTED AS JURY COMMISSIONER

Trenton, Feb. 11.—Chancellor Walker today re-appointed Charles P. Russ, Democrat, as jury commissioner for Union county. He will act with the sheriff in drawing juries under the Fielder jury law.

The State Trust Company requires the services of an additional clerk; high school graduate preferred; applications should be made in writing, giving age, business experience (if any) and references.—Adv. ***

All seats are free; everybody is welcome at the Mission.—Adv. ***

GREEK CHAMBER IS WITH RULER

Expression of Confidence Is Taken By a Vote of 266 to 6.

TO REMAIN NEUTRAL

British and Norwegian Steamers Strike Mines—Italy Prohibits Importation of Goods From Germany—Austria Will Sink Armed Liners.

Athens, Feb. 11.—Premier Skouloudis' policy of neutrality was upheld by the Chamber of Deputies today. A vote of confidence in the government was carried, 266 to 6. Even Deputies who had been regarded as strong supporters of the Venizelos policy voted ayes.

Italy Strikes at Germany.

Rome, Feb. 11.—A decree of the Italian government prohibits the importation of German as well as of Austrian goods. This is the first movement made against Germany.

Norwegian Steamer Sunk.

Amsterdam, Feb. 11.—The Norwegian steamer Vaarli, 1,312 tons, hit a mine in the North Sea off Terschelling on Wednesday and sank. Thirteen members of the crew were rescued after being twenty-four hours in an open boat, and were landed today. Three men, including the captain of the Vaarli, were drowned.

No Explosion in Bohemia.

Vienna, via Amsterdam to London, Feb. 11.—An official statement issued here today declares that the reports that there has been an explosion in the Skoda armament factory in Bohemia are untrue.

Bulgars Invade Roumania.

Lausanne, Feb. 11.—Swiss papers publish reports that Bulgarian troops have invaded Roumania, opening hostilities between the two countries.

Arlanza Was Not Sunk.

New York, Feb. 11.—Sanderson & Son, general agents in this country of the Royal Mail Steam Packet Co., received a cable this morning from Sir Owen Phillips, at London, chairman of the company, stating that the published reports that its new SS. Arlanza had been sunk were untrue.

French Assaults Repulsed.

Berlin, Feb. 11 (Wireless).—German war statement:

Western theatre: "Northwest of Vimy the French, following artillery preparations that lasted for several hours, four times attempted to recapture their lost trenches."

"Eastern theatre: "North of Lake Dryswiy an advancing strong Russian division was repulsed."

Balkan theatre: "There is nothing new to report."

British Steamer Beached.

London, Feb. 11.—In a sinking condition due, it is reported, to having struck a mine, the British steamship Elswick Manor was beached today at Yarmouth. All of the crew were saved. The vessel displaces 3,943 tons.

Austria Follows Germany.

Vienna, via Berlin, Feb. 11 (Wireless).—The Austro-Hungarian admiralty announced today that from February 29, armed enemy merchantmen will be treated as warships and are liable to attack with out warning. The admiralty statement follows the form of that issued in Berlin.

J. P. Morgan in England.

London, Feb. 11.—J. P. Morgan arrived here today by special train from Falmouth. He was met at the station by Lord Cunliffe, governor of the Bank of England.

French Report Quiet Night.

Paris, Feb. 11.—There was no fighting on the West front last night, according to the French war office. The following communique was issued today: "Nothing of importance occurred during the course of the night."

Czar Goes to Front.

Petrograd, Feb. 11.—Accompanied by his staff, Czar Nicholas left here to inspect the army at the front today.

LINCOLN'S DAY PROGRAM IN BORO HIGH SCHOOL

Exercises in observance of Lincoln's Birthday were held in two of the borough schools this morning. High School program follows: Singing by the school, "The Star Spangled Banner;" singing by the school, "The Red, White and Blue;" recitation, "Life Masks of Lincoln," by Laura Martin; remarks by Principal Earley, singing by the school, "Tenting Tonight." At the Harrison Avenue School the various classes held individual exercises consisting of speaking and singing.

OUR STOCK REDUCING SALE

Specials For Saturday Only

We are going to move OUR SHOE STORE to the Main Store within the next week and Must make room for this department.

50c Men's Negligee Shirts 29c.

About 200 to choose from, plain colors and stripes, light and dark; soft cuffs, with and without collars; all sizes.

50c Men's Underwear 39c.

Gray and tan ribbed Shirts and Drawers, in all sizes.

$1 & $1.25 Ladies' Knit Vests & Pants 79c

Low and high neck, long and short sleeves, knee and ankle length.

25c to 35c Plain and Fancy Ribbons 17c.

A big line of these Ribbons, 4½ to 6½ inches wide; plain white, black and all colors, of taffeta and moire; also a big line of stripes, checks and print warps.

50c, 59c and 75c Outing Flannel Gowns 39c

For six to 10 years, low and high collar; pink and blue stripes, plain and silk tape trimmed.

$3.50 Sweaters at $2.00.

For misses, ladies and men; all sizes, high military collars, in garnet, navy, cardinal and oxford.

12½c Men's Hose, 3 for 25c

50 dozen men's fine black Hose, 10, 10½, 11, 11½.

25c Wool Gloves 19c.

For children from 1 year to 18; all sizes and colors.

$1.25 Blankets 95c

Sizes 64x76 inch in white and gray; colored borders.

17c Printed Flannels 10c.

34-inch double felt flannels for waists, dressing jackets and kimonas.

25c, 30c and 40c Preserving Kettles 15c.

Gray granite Preserve Kettles; 4, 6 and 8-quart sizes; in Basement, Saturday only.

$7.98 Dresses $5.00

A lot of new Spring Dresses, just received; among them are neat party dresses, silk poplin, messaline and serges; sample sizes 16, 18, 36 and 38.

$10 to $19 Coats $5.00

10 Winter Coats and must go Saturday at this price.

$5.00 Skirts $3.00.

About 50 in this lot, consisting of serges, poplins, stripes, broadcloth and mixtures; sizes 23 to 38.

$1.25 Waists 87c.

25 dozen assorted styles and materials; sizes 34 to 48—low or high neck.

25c Talcum Powder 10c.

1 pound large can Violet Perfume.

40c Chocolate Candy 29c.

A fine chocolate in about 25 kinds to choose from, neatly boxed.

50c Brooms 29c.

In our Basement salesroom; a fine four-sewed fine corn broom; only one to each customer.

$1 &$1.25 Cloth Slippers 75c

About 150 pairs of ladies' and children's in red, gray and black, in fact, all colors.

60c, 70c and 80c Jardinieres 49c.

On sale in Basement; 7, 8 and 9-inch, in different colors and styles; Saturday only.

A. E. Force & Co.

"The White Store"

Ask your doctor if these things are important:

Wood Brook Farms maintains clean, concrete stables; washes all utensils and cows clean before milking; chills the milk quickly and packs it in ice; sterilizes all bottles and utensils daily; milk all packed in ice in delivery wagons.

The bacteria counts of the official Board of Health reports show the result.

Wood Brook milk is health insurance.

WOOD BROOK FARMS
Plainfield, N. J.
Phone No. Metuchen 179.

"MIDDLE WEST NOT LUKEWARM"—ESTABROOK

HENRY D. ESTABROOK

TWO PREPAREDNESS LEADERS—MAXIM and EDISON

Fear of lukewarm sentiment for preparedness in the Middle West is sending President Wilson on a speaking tour of some of the principal cities of that section. Washington has heard that the Atlantic and Pacific coasts are strongly behind the preparedness program. William Jennings Bryan, opponent of preparedness, declares the people are against the policy.

"The people of the Middle West need no reminder of their duty in the premises," declares Henry D. Estabrook, of Nebraska and New York. Estabrook, prominently mentioned as a candidate for president before the Republican National Convention, in June, declares "If Bryan's opposition to preparedness is accounted for by his occasional residence in the Middle Western states, then he misrepresents the people of the Middle West. The Middle Western people realize that they are the very heart of a mighty organism whose welfare as a whole depends upon the welfare of all its members, and I claim to represent their sentiments better than Mr. Bryan when I say to you that, in these days of growing apprehension, the men of the Middle West will give early notice to their countrymen, as far away as the Atlantic and Pacific states, that the government which in 1860 they fought to save against the aggressions of enemies from within, they stand ready at all times to defend against aggressions of any possible enemy from without.

To Fight Half-Armed Is Murder.

"To fight half-armed and with a certainty of losing would be nothing short of murder, for which you and I and every taxpayer in the United States would be measurably responsible," he asserts.

Mr. Estabrook's preparedness program, announced early in September, before the American Bankers' Association, at Seattle, and reiterated when he spoke with Hudson Maxim, at Kansas City, in November, has as its slogan, "Protection, Prosperity and Preparedness," for, he declares, "the United States cannot have adequate national defense unless we have sufficient governmental revenues, and we can get the revenues only through the protective tariff policy and the condition of national prosperity that goes hand in hand with protection.

"Preparedness means," he says, "a big navy—as big as any navy in the world—with every flying, diving, amphibious auxiliary that can add to its effectiveness, and with all the munitions and means to boot—munitions for a year's campaign at least always in cold storage. It means as many naval officers and men as may be necessary easily to operate the machinery furnished by the government.

"Insurance will cost money, but it is worth the price; and there is no other nation in the world that has so many things to insure and can so amply afford to pay the premium.

ADVERTISE IN THE DAILY PRESS

DUNELLEN

All the Happenings of the Day in Plainfield's Hustling Suburb.

CHURCH SOCIETIES HOLD AN ALL-DAY MEETING

The Ladies Aid and the Woman's Home and Foreign Missionary societies of the Methodist Episcopal church held an "All Day" meeting in the church yesterday. The Ladies' Aid Society transacted its business in the morning, and at noon a luncheon was served under its auspices. About sixty were present at the luncheon. Hrs. W. W. Giddes was chairman of the committee in charge of the dining room, and her assistants were the Misses Adelaide Ramsey Anna Wiedenhaupt and Martha Kratzel.

The members of the committees in charge of the lunch were Mrs. H. S. Townley, chairman; Mrs. J. F. G Kinney, Mrs. Stewart Coriell, Mrs. Goldson W. Smalley and Mrs. F. H. Gise.

The members of the Home and Foreign Missionary societies met in the afternoon. Miss World, a deaconess, of Newark, addressed the members of the Home Missionary society on increasing the membership of the society.

Mrs. D. W. C. Ramsey and daughter, Miss Adelaide, who have been grip victims, are able to be out.

Mrs. W. T. Piddington, Jr., who sustained painful injuries when she fell down the cellar stairs of her home last week, was able to visit Mrs. Walter Stryker, at Plainfield, yesterday.

Henry Case, of Walnut street, has gone to Bridgeport, Conn., to take a position with an electrical concern.

Mrs. Sarah Lockwood and daughter, Miss Ruth, have returned from a visit to New York.

A rehearsal of the minstrels to be given in Friendship Hall next Thursday evening was held at the home of Mrs. Charles S. Day last evening.

A hydrant has been ordered placed near the residence of H. H. Dunham by the Township committee.

The dance which was to have been given by four young people at the Eisemann's Heights Inn next Tuesday, has been postponed.

Ephraim Rogers is ill at his home on Prospect avenue.

ENDEAVOR SERVICE.

The Y. P. S. C. E. Society of the Seventh Day Baptist church will hold a Christian Endeavor Day service tomorrow morning at the hour of the regular Sabbath church service. The pastor will preach a special sermon to the young people.

ATTENDED A RALLY.

Rev. H. L. Polan, pastor of the Seventh Day Baptist church, attended a rally held by the New York Christian Endeavor Union at the Harlem (New York) Presbyterian church last night. The principal speakers were Daniel A. Poling, president associate and citizenship superintendent of the U. S. Society of Christian Endeavor, and W. Shaw, its general secretary. Mr. Poling, who is only 34 years old, is considered one of the best religious lecturers in the country today.

DETAINED AT HOME.

John Forest, who had a narrow escape from a death by scalding while performing his duties the fore part of the week at a local plant, is still confined to his bed, and will probably be obliged to remain there for a week or two. His back and right foot are badly blistered.

Alex. Van Blaricom and family have moved into the house at the corner of Washington avenue and Walnut street, which Mr. Van Blaricom recently purchased from A. H. Burdick.

DEWEY VROOM IMPROVING.

Dewey Vroom, who injured a finger while performing his duties at the Harrington leather works a week ago Wednesday, has had the stitches removed from the member by Dr. T. H. Platt Dewey hopes to be able to return to work shortly.

Libson Pierson has secured a position with Street Commissioner Isaac V. Smalley.

Mrs. Firman H. Gise has recovered from her attack of grip.

The semi-monthly meeting of the Ladies Auxiliary, P. O. S. of A., will be held in W. G. Holton hall this evening.

Mrs. Richard M. Ryan, who has been ill with the grip, is improving.

Arthur Giddes and family, of Port Richmond, N. Y., were recent guests of Mr. and Mrs. A. L. Giddes.

Mrs. Robert S. Craig will entertain the members of the G. E. Club at her home, Tuesday evening.

John Peters, Jr., has resigned his position as night watchman with the H. K. Corbin Company.

Mrs. J. P. Hamley entertained Miss Carrie Wiley, of Germantown, today.

Mrs. J. H. Schneidler, of Washington avenue, has been ill.

Mrs. M. J. Whitford, who has been ill, is able to be up and about her home.

'Plains & Fanwood.

Another profitable and well attended meeting of the local Belgian Relief Society workers was held yesterday afternoon at the home of the Misses Kyte on Martine avenue. A number of bandages and various articles of clothing were completed and in a short time another case will be shipped to the Belgian Relief headquarters in New York, or possibly direct to Europe.

The majority of the local stores will not observe the holiday tomorrow by closing, owing partly to the fact that it is Saturday.

Mrs. Joseph Bringhan, who has made her residence with her daughter, Mrs. Katherine Coman, of North avenue, for the past five years, removed yesterday to Leland avenue, Plainfield.

Funeral services for Miss Katherine Blythe, who died at the home of her sister, Mrs. William Manning, of King street, yesterday, will be held at Holy Trinity church, of which she was a communicant, tomorrow morning at 9 o'clock, and burial will be in St. Mary's cemetery, Plainfield. The deceased was fifty-nine years of age, and had resided here for the past twenty-five years. George Blythe, a brother, and Mrs. Manning survive her.

The funeral of Charles "Doc" Layton, who died in Muhlenberg Hospital Wednesday, were held this afternoon at 316 Filmore avenue, Plainfield. "Doc," as he was familiarly known, had resided there for the past half century. He served through the Civil War, and because of a knowledge of vetinary surgery that enabled him to be of service to local animal owners he earned the familiar name that he was known by. His wife "Aunt" Elizabeth Layton, survives him, residing on Park avenue near the township line.

Watchung.

The Pleasant Word Workers gave an entertainment in Wilson chapel last evening. "Life's Day in Old Songs" was depicted by twenty old-time songs of infancy, childhood, sport, college days, love and home, and rendered by choruses, quartets, duets and solos. The male quartet, which included the Messrs. Thomas Fetherston, Le Roy Herrman, Clarence Schmidt and John Schindler, were led by an enthusiastic leader, William H. Denler, and caused much amusement. Others who took important roles were the Misses Eslie Schmidt, soprano prima donna; Lucy Hughes and Sadie Bodenheimer, also prima donnas; Grace Titus, Clara Mobus, Adele Herrmann, Emma Mobus; Frances Newman, Daisy Schmidt and Helen Mobus. The Misses Stella Sheets, Gladys Sullivan and Theresa Schmidt entertained with old-time recitations and readings. Charles E. Spier presided at the organ during the entertainment. The rfreshments were in charge of the Misses Nora Kuntz, Clara Mobus and Frances Newman. The proceeds of the offering will go towards the flower fund for the church and sick.

Arthur H. Myers, of Roselie Park, will conduct the Christian Endeavor meeting in Yilson chapel this evening. Mr. Myers' topic will be "Christian Endeavor Fidelity and Force."

Rev. Mebane Ramsay will preach at both morning and evening services in the Wilson Memorial church on Sunday. He will preach on "Christian Stewardship" at the morning service. The Young Men's Bible Class will be conducted by Mr. Ramsay, and all young men are urged to be present for the class at 2:45 p. m.

The North Plainfield Township Improvement Society will hold its regular monthly meeting Monday evening in Improvement Hall.

Mrs. Daniel H. Ackor, of Plainfield, who has been the guest of her son, Ephriam S. Ackor, of Hillcrest road, has returned to her home.

Mrs. Charles E. Moldenke, of Villa Elsinore, is confined to her home with a severe attack of the grip.

The Watchung Public Library was closed last evening for the first Thursday evening this year owing to the fact that the librarians, Clement A. Texier and Richard D. Schmidt, are both confined to their homes with measles. Both librarians are convalescing.

$1 Corsets, all sizes to 30; special—

69c

ROSENBAUM'S BAZAAR

$1 and $1.25 Middie Waists; 6 to 20; special—

79c

Special Prices on Newest Styles in Spring Wearing Apparel for Saturday

Charming New Models in CrepeDeChine & Taffetta Dresses
FOR SPRING FEATURING

The newest shades now so popular—rose, green, copen, navy and garnet. Priced special for Saturday—

10.98, 12.98, 14.98, 15.98

Newest Spring styles in serge or silk poplin Dresses; excellent variety of smart but practical styles for afternoon wear. Priced very special for Saturday—

5.98, 6.98, 9.98

Featuring New Spring Goods in Every Dept. at Special Low Prices to Stimulate Trade during the Slow Month of February

Unusual Skirt Offer for Saturday

75 Skirts, all latest styles, in corduroy, novelty checks, blue, black and brown poplin; included in this lot you'll find 15 novelty sample skirts worth up to $6; all on sale for Saturday, special—

1.98, 2.98, 3.98

Alterations free; sizes 24 to 30.

First Showing of SPRING SUITS
AT SPECIAL PRICES.

14.98, 16.98, 19.98

Come in and look over the newest styles for spring in fine tailored suits. We guarantee you a saving of at least $5 on every suit if you take advantage of the above prices, in view of the continued increase in material, labor and trimming; sizes 16 to 46; alterations free.

The Sale of White

A Great Exposition of White Wear—At TEPPER'S

With Rich Savings for Every Buyer

The sale of white which began this week offers values in white wear and white goods which were only made possible by our forsighted purchases, when prices were much lower than they are now. While the merchandise embraced is vastly superior to that of other years, the prices asked are lower, considering the scarcity and high quality of the merchandise. Every section of the store where white merchandise is carried contributes choice values, mak- this event one of genuine economy for those who take advantage.

UNDERMUSLINS

OF EXCEPTIONAL QUALITY — AT BIG SAVINGS.

All new fresh, crisp garments of the finest quality materials. Th eprices on these garments are continually going up, and it will be to your own advantage not to wait any longer, but buy now.

GOWNS
In a Great Variety of Styles.

Gowns of Crepe, Nainsook and other fine materials in low, V shaped or high neck; some long, some short sleeves; plain or prettily trimmed with lace and embroidery **59c**

About one dozen different styles of low neck **Gowns**; embroidery and lace trimmed, short sleeves; also V neck gowns with long sleeves..... **79c**

Fine quality nainsook **Gowns**, about one dozen different styles. Some with high neck and long sleeves; others with low neck and short sleeves. Many are prettily trimmed with fish-eye valenciennes edgings or fine embroidered edges. Several styles trimmed with the new kindergarten stitch **1.00**

Envelope Chemises.

Envelope Chemises, made of nainsook; novel lace and embroidery trimming **59c**

Envelope Chemises of nainsook or long cloth, dainty embroidered edges —some have medallions of fish-eye val. insertions..... **79c**

Nainsook Envelope Chemises, trimmed in front and back with dainty medallions of lace **1.00**

Crepe de Chene Chemises—In white and flesh trimmed, with lace medallions and val. insertions **2.98**

UNDERSKIRTS.
At Economy Prices.

Ladies flesh color **Crepe de Chene Gowns**; trimmed with lace **4.98**

Various different styles of **Petticoats** with deep flounces of long cloth, trimmed with lace or blind embroidery; pretty insertions and tucks..... **79c**

A number of **Petticoats**, of long cloth top and under-ruffle; 14-inch flounces, trimmed with rows of lace insertion and edgings; some have medallions of shadow lace **1.49**

Novel Long Cloth Underskirts with circular flounce made entirely of Swiss embroidered medalions, Val edging and insertions, with pretty pink or blue ribbon on side **2.98**

Women's Drawers and Combination Suits.

A large assortment of Combination Suits, pretty trimmings of lace and embroidery edges, insertions and medallions, spec. **1.00**

Women's Cambric Drawers, open and closed; some are straight, while others are circular; made with French tops, 3-inch ruffles, with 5 pin tucks..... **25c**

Large assortment of **Cambric or Nainsook Drawers**; trimmed with blnid embroidered ruffle; some circular others straight **50c**

Corset Covers.

Corset Covers of all-over embroidery, trimmed in front and back; some of cambric, trimmed with 3 rows of lace insertions; fish-eye edgings **25c**

Large assortment of neat **Nainsook** Covers, with sheer embroidered edges **50c**

Dainty Nainsook Corset Covers, trimmed with Val. edging and insertions, having embroidered medallions **79c**

Crepe de Chene and **Washable Satin Camisoles**, with and without sleeves; beautifully trimmed with lace **1.25**

To All Who Are Interested in the

New Spring Fabrics in Dresses

The dresses now being shown for the early Spring are copies and adaptations of the styles of the various French periods. They are decidedly different from anything worn heretofore. If you are interested in these charming new Spring models, and wish to see a great variety of **Newcomers** (just arrived for Saturday's sale), come tomorrow and ask to be shown, even if you are not yet ready to buy.

The styles are various, but they have one feature in common —the wide full skirt. Draperies, flounces and band trimmings are other features of the skirts. Shoulder capes and sleeve capes appear in many of the prettiest fashions in dresses.

Taffeta and crepe de chene dresses; many stunning models of combinations of Georgette crepe and taffeta or crepe de chene. Beautifully designed bodices with touches of hand embroidery. The colors are silver grey, navy, copen, African brown, hunters' green, rookie brown and black..... **15.00**

Our Jewelry Dept.

Brings forth some very special offers for Saturday.

Our customers who have heretofore taken advantage of our exceptional Saturday bargains in this department know the value of this sale. Every article you buy here is guaranteed. Your money is refunded if the purchase is not satisfactory to you.

Reg. $1.25 Alarm Clocks...$1.00
Reg. 75c Platencid Photo Frames 50c
Reg. $2.00 Gold Filled Lavalieres $1.25
Up to $1.50 Gold Filled Brooches 75c
Special—Gold filled Link Buttons 25c
Reg. $1.00 Men's Watches...75c

Newcomers in Our Men's Furnishing Department.

Tepper's Special—An immense lot of shirts for men. Scores of handsome patterns and stripes in any color. We have them in all sizes. The colors are fast, and are guaranteed not to fade. Soft or launderedl cuffs; special **79c**

A great assortment of ties has just arrived. Ties of every color. Handsome paterns of every description; special. **35c**
3 for $1.00.

Genuine President Suspenders, spec. for Saturday **25c**

Special Sale of RIBBONS
For Saturday Only

A large quantity of Ribbon in satin striped moire, and beautiful brocades in several different patterns. It can be used to very good advantage for fancy work, and also for children's hair and sashes. A variety of colorings, such as light blue, maize, lavender, old rose, white, pink; regular price 39c; special for Saturday only..... **29c**

Generous Savings on

SHEER WHITE FABRICS

All of the staple white goods are here, and many novelties, too. All are of standard qualities, and are marked at surprisingly low prices considering the advance in prices.

36-inch Marquisette for curtains, in cream, ecru and white; special.... **15c**

16x32 Towels with red borders **5c**

Turkish Towels, special **19c**

Exceptional values in plain pique materials; Pointer brand **29c TO 50c**

Remnants of very fine **Nainsooks**, 1 to 4-yard lengths; regular 29c quality at one-half price; 40 inches wide, at **15c**

Men's Shirting Madras in a wide range of patterns. These were purchased early, and are good values at ..... **15c and 19c**

300-C Long Cloth, 12 yards to a piece in 2 lengths for **1.45**

Herring-bone Gabardine—A new material for skirts, special, yard **29c**

36-inch Plain White Voile—fresh, new materials, yard **19c**

Plain White Gabardnie—Sheer, fresh material, yard **29c**

Fancy Heavy White Skirting material, in a poplin weave, good value.... **25c**

Piques—Materials for skirts, these are seconds in quality, but run almost as good as many firsts; regularly 39c; special, yard **29c**

More For Your Money at
Tepper's
PLAINFIELD ~NEW JERSEY~

White Wear for Children

This is one of the big features of this sale. Scores of dainty white dresses and under muslins are here. All fine qualities, new styles and fresh assortments. All are marked at surprisingly low prices.

Children's Dresses—Many pretty styles in sheer white materials—a few colored dresses in the lot. Some are belted, and pleated, while others are plain; collars and cuffs prettily trimmed with embroidery or lace edges; sizes 2 to 14; special in two lots—
59c and $1.25

Children's Guimpes—Button front and back; some trimmed with lace, others with embroidery; sizes 6 to 14..... **59c**

CHILDREN'S GOWNS.

Good quality muslin, or fine nainsook. Some have the high neck effect, while others the low neck; sizes 2 to 14; special—
25c and 39c

CHILDREN'S DRAWERS.

Some are plain style with 2 rows of tucking; others have hemstitched edges. Flounces trimmed with embroidery; sizes 1 to 17—
15c and 25c

Read The Daily Press.

FIND PRECEDENT FOR APPAM CASE

In Washington's Days Similar Case Nearly Caused War.

DIFFICULT ISSUES INVOLVED

Spring-Rice and Von Bernstorff Have Widely Different Views, and Secretary Lansing Says Nothing—Interesting Principles Are Involved—Lieutenant Berg Tells Story of Capture.

Governor Simeon E. Baldwin, former chief justice of the Connecticut supreme court and one of the leading authorities on international law in the United States, is studying the Appam case carefully and finds it analogous to a case in President Washington's administration which nearly involved this country in a war with France. Governor Baldwin says regarding the case:

"The entry of the Appam into an American port presents a difficult question in international law. She has come in to seek what is commonly called an asylum. As we are at peace with Germany, if she were a regular German man-of-war sailing from a German port, there would be no question of her status. Apparently, however, she is an English merchant ship, to which Germany has no other title than that of capture and possession. She has never been adjudicated a prize by a legitimate prize court. Our prize courts here would have no jurisdiction to adjudge her to be a prize. Some nations refuse an asylum under such circumstances.

"The matter is discussed in Calvo's work on international law, theoretical and practical. He states a principle, generally accepted, that where a belligerent brings a prize into a neutral port it cannot be sold without a judgment from a prize court and the authorization of the neutral sovereign, but he says this rule is differently interpreted in different states, and while some states refuse an asylum altogether to prizes made by belligerents others accord it without reserve and put no obstacles in the way of a sale.

"Wheaton in his work favors a liberal construction of the right of asylum. An analogous question to some of those raised by the appearance of the Appam in our waters engaged the attention of the United States during the administration of President Washington and nearly involved us in war with France."

Moewe the Raider, Says Berg.

Lieutenant Berg submitted to his first interview. It was notable chiefly for its brevity, but it was also notable for the measure of responsibility he took upon himself for the capture of the Yarrow and Author Peel.

It cast no more light upon the identity of the raider than has been thrown. Yet Berg reiterated that the raider was the Moewe and no other.

"It would be as if I should Lieutenant Berg, "for me to repeat the story of the capture of the seven British ships and their crews by myself and my men. The accounts that I have seen have been correct in almost every detail.

"After we captured six other steamships and sank them we encountered the Appam at noon, which we recognized as an Englishman from afar, notwithstanding the fact that she did not carry a flag.

"We run up the German ensign and signalled her to stop. When the captain did not heave to at once and the men at the gun appeared to load and aim we fired a warning shot, whereupon the Appam heaved to and surrendered.

Commanded by Dohna.

"Captain-Lieutenant Count Dohna sent a boat with a prize crew on board. Later on I was ordered to command the prize and was instructed to take her to the closest American harbor.

"And the next morning came further orders to leave the Moewe. We steamed off, and shortly afterward we heard the exchange of shots during the battle with the Glan Mactavish while we remained at a great distance and drew near only afterward to pick up some wounded who were sent to us in order to get them quickly under medical treatment.

"Then we pursued our journey according to orders. From the first day I was compelled to shorten rations in order to follow these orders.

"As to the raider's being either the Ponga or the Roon," Berg continued, "I say only this, and I never shall say more:

"My ship was his majesty's Moewe."

To a series of further questions as to when the Moewe was built, whether she was ever a freighter, whether plates from the old Moewe were placed on her, and as to other points that have puzzled the world since he brought the Appam to the Virginia capes in the dawn a few days ago Lieutenant Berg repeated patiently:

"She is the Moewe."

He was willing, however, to go into these further details of his trip across the Atlantic:

"Generally speaking, our trip across the Atlantic was without incident. We saw no warships, but met several merchantmen. On our arrival we were received by American authorities very nicely. Although I am satisfied to have carried out my duty, I would prefer very much to be back on the Moewe."

—People who board are nearly all newspaper readers. And there are times when the classified ads. have a very special interest for them.

SOMERVILLE ELKS GIVEN SURPISE

Presented With Silver Loving Cup by Plainfield Lodge at Roll Call Last Night.

Somerville Lodge, No. 1068, B. P. O. E., received an agreeable surprise at a roll call meeting it conducted last night, when the members of the Atlantic City reunion committee of Plainfield Lodge walked in unexpectedly. Their entrance was followed by a presentation from Plainfield Lodge as a whole of a handsome silver loving cup, given in grateful acknowledgment for the assistance rendered by the Somerville members at the Atlantic City convention last September. The Plainfield delegation was awarded two prizes in the big parade, and as the Somerville contingent joined forces with this city, it was believed that something should be done to express appreciation.

The loving cup was presented by John H. Cose, who was chairman of the Atlantic city committee, and who is also district deputy for the northern part of New Jersey. The gift was received by Dr. Voorhees, exalted ruler of Somerville Lodge, who took occasion to thank Plainfield and all those who had been instrumental in arranging the presentation. Addresses were made by the Plainfielders and officers of Somerville Lodge, and also by Morris Odell, of Camden, who is district deputy of the southern district of New Jersey, which includes Somerville. No. 1068 has about 250 members, and of these 192 answered the roll call, a number highly gratifying to the officers. The regular session was followed by a banquet and general social time.

The Plainfielders comprising the reunion committee who were present last night were Dictator Charles F. Scott, Dr. C. L. Crist, Lewis A. Bellis, George W. Pope and William C. Mulvey.

PRESBYTERY HOLDS MEETING IN INTEREST OF MISSIONS

A meeting of the Presbyterians of this city and vicinity in connection with a movement by the Elizabeth Presbyery to arouse interest in home missions was held in the Crescent Avenue church last evening. Three other similar meetings were held in the Presbytery, one being held at Elizabeth, another one at Railway and the third at Pluckemin.

The speakers were; Rev. Sylvester Beach, of Princeton, and Rev R. W. Furrell, of Brooklyn. The Rev. Mr. Beach spoke on "Synodical Home Missions," and the Rev. Mr. Burrell on "National Home Missions."

JUNGERBUND SOCIETY GIVE A DUTCH SUPPER

The members of the Jungerbund of the German Reformed church held a Dutch supper in the church last evening. The place was decorated with blue and white, the Dutch colors. The young women who acted as waitresses wore Dutch caps.

The members of the Ladies' Aid Society assisted in preparing the supper. A social hour was afterwards enjoyed, during which piano selections were rendered by Miss Helen Hummel. The members of the committee in charge of the affair were: Miss Wallie Guttenberg, chairman, Miss Marie Dressell, Miss Isabelle Schnipper, George Becker and John Wirth, Jr.

FUNERAL OF MRS. VON DREELE.

The funeral of Mrs Frederick H. Von Dreele, whose death occurred suddenly last Sunday night, was held last night at 8 o'clock at the late residence, 725 East Sixth street. The service was conducted by Rev. Dr. C. M. Anderson in the presence of a gathering of relatives and friends, many of whom contributed handsome floral pieces. Burial was made this morning in Flower Hill cemetery, Weehawken.

It Pays to Secure a Tenant Who Pays

The uncertain sort of tenant is easy to find. He is always answering the call of the window sign of "To Let." He is easy to please. Even a rather high rental does not frighten him away.

But the Stay-and-Pay tenant is not so easy to secure. He is sure of what he wants. He does not take the first house, or apartment, or store that he finds. He watches and answers "To Let" Ads.

And to secure him for your tenant is a good day's work —a good week's work.

Property that is advertised adequately in the Plainfield Daily Press is rarely rented injudiciously.

—Among the readers of this newspaper's classified columns are possible buyers for any desirable real estate in this city.

TRIANGLES ALLOW FEW FIELD GOALS

Victory Over All-Stars Third In Which Opponents Get Only One Basket.

The fast Inner-Triangles, of Netherwood, took the measure of the Plainfield All-Stars in a hotly contested basketball game last night in the T. A. B. S. court, 27 to 7. The All-Stars put up a good exhibition, but once the Netherwoods got started they were never in the running.

Patterson was high man again, with seven field goals to his credit. Gullberg, playing a better game every time out, chipped in with four baskets as his share. Scruton managed to shake Poling off for the short time necessary to cage two field goals. For the Stars, Van Winkle started things off by saging a shot from the center of the floor. However, by some very good work on the part of the Triangle guards, neither forward was able to make good another shot.

Manager Lee shook up his line-up in the second half, but to no avail. This makes the third consecutive contest in which the Triangles have held their opponents to a single field goal. Barry, with two foul and Poling with three were the scorers for the Stars.

The score:

INNER-TRIANGLES.

	G.	F.	P.
Patterson, f	7	1	15
Gullberg, f	4	0	8
Scruton, c	2	0	4
R. Cartwright, g	0	0	0
J Cartwright, g	0	0	0
Collora, g	0	0	0
Morris, g	0	0	0
	13	1	27

PLAINFIELD ALL-STARS.

	G.	F.	P.
Van Winkle, f	1	0	2
Barry, f	0	2	2
Poling, c	0	3	3
Markey, g	0	0	0
Lee, g	0	0	0
Lunger, g	0	0	0
Duncan, g	0	0	0
	1	5	7

Referee, Force, umpire, Dickin; timer, Carson; scorer, Hansen.

FIRESIDE INCREASES LEAD BY THUMPING RESOLUTE MEN

A Union County Royal Arcanum League match was rolled on the Westfield Theatre alleys last night, Fireside Council, of Westfield, winning three games from Resolute Council, of Elizabeth. The second game was decided by three pins. Fireside is leading the league.

The scores:

FIRESIDE.

Montross	179	181	181
Nelson	152	174	201
Tobin	159	124	173
Radin	164	182	167
Ehmling	181	161	160
	835	822	872

RESOLUTE.

Fiedler	149	170	152
Rolston	157	149	123
Oest	170	144	142
Schreiber	121	156	120
Husband	188	200	175
	785	819	718

SAURER BASKETEERS MEET TAB COMBINATION TONIGHT

The T. A. B. S. basketball team will play the Saurer team on the T. A. B. S. court tonight. These two teams will meet for the second time this season, the first game played some weeks ago resulting in a 25-25 tie on the Y. M. C. A. court. Both teams are about evenly matched and a close game is expected.

STAR YALE ATHLETES CAN'T COMPETE THIS SCHOOL YEAR

It was decided at Yale yesterday that the five prominent athletes who withdrew from athletics because they violated the summer baseball rule cannot represent Yale in sports during the present college year. The action bars Captain Milburn, of the nine; LeGore, football and baseball star, and Easton, Pumpelly and Rhett, other, members of the team.

SPORTS EARN PROFIT.

A profit of $15,129.72, an increase of $5,500 over the previous year, was made during the last fiscal year by the Princeton athletic teams, according to reports issued yesterday. The receipts for football were $85,009.

STUTZ vs. VELIE.

The Stutz and Velie teams of the Elks' House tournament are scheduled to hook up tonight.

ANNUAL YEAR BOOK.

The annual year book of the Women's Political Union of New Jersey, the campaign year of 1916, has just been issued and is one of the best published yet. The book contains a history of the campaign for equal suffrage amendment to the constitution of New Jersey, voted on October 19, 1915.

AMUSEMENTS. AMUSEMENTS.

THE PROBASCO BIBLE CLASS
Presents
A COUNT OF NO ACCOUNT
Extremely funny and thoroughly enjoyable. What else could you expect when four girls want to marry the same man? Don't miss this attraction—one performance only.
TOMORROW EVENING, FEBRUARY 12,
at the
P. H. S. AUDITORIUM.
Admission 35c Reserved Seats 50c and 75c
Reserved Seats on Sale at Miller's Drug Store.

PROCTOR'S
10c 2 TO 11 P. M. 10c
SEE "THE RED CIRCLE" TODAY.
TODAY AND SATURDAY
By Special Arrangement
Those Two Keystone Favorites
ROSCOE ARBUCKLE & MABEL NORMAND in
"FATTY AND MABEL ADRIFT"
Three Reel Keystone Comedy
This comedy will tickle the risibilities of the most "staid." We advise our patrons who enjoy a good, wholesome comedy to see Fatty and Mabel. Come early. Everybody will want to see this picture.
By Popular Request
WILLARD MACK and GEORGE FAWCETT in
"THE CORNER"
Big scenes full of suspense and intensity of emotion characterize this powerful production.
VAUDEVILLE
7 People ROMANOFF, FRANK & Co. 7 People
A Little bit of Everything
DOROTHY KENTON
Clever Banjoist
GRANNON & STONE
Eccentric Songsters
THE GREAT JOHNSON
The Wizard of Mysticism
Toy Bazaar for the Children
TOMORROW
Lots of Fun for Everyone
Watch For It—Wait for It
"THE STRANGE CASE OF MARY PAGE"
The Wonderful New Serial Production.
With Henry B. Walthall and Edna Mayo.

U. S.
ASTOR THEATRE
235 WEST FRONT ST., Plainfield, N. J.
Plainfield's Leading Photoplay Theatre
Today and Tomorrow
We present another noted Broadway star
MARIE DORO in
THE WHITE PEARL
A Paramount Picture, 5 parts
MONDAY AND TUESDAY
VIRGINIA PEARSON
in
THOU ART THE MAN
A Vitagraph production, 5 parts
Next Wednesday & Thursday
LAURA HOPE CREWS in
BLACK BIRDS
A Paramount Picture, 5 parts
These are photoplays worth while.
The best produced in the world.
PRICES
Matinee—Adults, 10c.
Children, 5c.
Evening—10c and 15c.

PLAINFIELD THEATRE
Counihan & Shannon, Props. and Mgrs.
The House of Varieties
TODAY AND SATURDAY
Matinee and Night
A Dainty 40-Minute Musical Comedy
THE WINTER GARDEN GIRLS
With HOEY & MOZAR
And 10 Others
Pretty Girls, Beautiful Costumes, Special Scenery
OTHER BIG ACTS
Feature Pictures
Matinee, 2:15—5c and 10c.
Evening, 7 to 11 Continuous—10c, 15c, 25c.
TONIGHT
COUNTRY STORE
See William, the Famous West Third Street Goat.
MONDAY, FEBRUARY 14,
Matinee and Night
BILLY WATSON AND HIS
BEEF TRUST
30 Handsome Charming Heavyweight Ladies 30
Matinee at 2:30—25c, 35c, 50c
Night at 8:15—25c, 35c, 50c, 75c, $1.
TUESDAY, FEBRUARY 29,
Matinee and Night
THE GOLDEN CROOK
Now at the Columbia, N. Y.,
With BILLY ARLINGTON
And 60 Others
Matinee—25c, 35c, 50c.
Night—25c, 35c, 50c, 75c, $1.
Seats Now.

Illustrated Lecture
On
'Flowers From Snow to Snow'
will be given by
MR. J. OTTO THILOW
Under the auspices of the Plainfield Garden Club
At the Y. M. C. A. HALL
On MONDAY EVENING, Feb. 21st, at 8 o'clock
Tickets ..... Fifty Cents
Tickets on sale at W. L. Smilley & Co., Neuman Bros., T. S. Armstrong's and J. W. Gavett's.
Feb. 8, 11, 15, 18.

—That funny fellow Scoop is on the classified page.

WANTS COUNTY REPORTS ALTERED

William de LaRoche Anderson Criticises Present Accounting System.

SUGGESTS NEW FORM

Cites Instances of Public Reports That Fail to Give Taxpayers a Fair Idea of What Money Was Used For.

Former Assemblyman William Delaroche Anderson made today the following criticism and plan for improvement of the present system of published reports of counties as to their administration and expenditure of public funds: "Under the present method counties, through their Boards of Freeholders, issue voluminous reports, which are published in the newspapers with the idea of conveying to the taxpayer the fact that his money has been wisely used, and that he has had value received. I have just gone over the annual report of a certain county, which took up three and three-quarter pages of a newspaper (this report, which is typical of all the counties, is only used by me as an example because it happens to be at my hand), only to find that it was absolutely impossible for anyone to determine from it whether the taxpayers had received the worth of their money. I happen to know in this case that they did, but the report did not show it. For illustration I present the following sections from this report as they are presented, first, and then in a way that would mean something to those who read the report for information. At random I take a section headed

Oiling Roads.

Standard Oil Co. oiling roads	$6,085.35
Standard Oil Co. oiling roads	252.00
	Total omitted.

From the above no one can tell whether the Standard Oil Co. got $6,000 for a very little oiling or whether it got stung by the county. I am inclined to think the latter, as nothing gets away from this county, not even Standard Oil.

"Sugested change:

Oiling Roads.

83 miles x 5 yd. wide—roads oiled 1915 at 4¼ cts. sq. yd., to Standard Oil Co.	$6,335.35

With this the taxpayer would know the service received for his six thousand.

"Under the general "Road Repairs," appears a number of subheadings, one of which I present as typical of the others:

Road Repairs.
Union Avenue.

B Brook Stone Co., material	$104.04
V. D. Beekman, carting and labor	62.46
V. D. Beekman, carting and labor	123.92
V. D. Beekman, scraping	22.00

(Other similar items making a total of about $700.00). The above shows that the county paid $104.04 for material for use. What it was, how much of it and the price per unit does not appear, so that, while we believe that we got $104 worth, the report does not show it to us. The second, third and fourth items show that about $207 was paid to a certain man for carting, labor and scraping, but does not show us how much of this service was received by oru county representatives for this outlay; from thereport it might be one man and one horse working for one day for all the report shows.

"An understandable report would be:

Road Repairs—Union Avenue.

Two miles road resurfaced and repaired gutters	$700.00
Labor—100 eight-hour days at $2	$200.00
Material—200 tons stone(¾ —$1.75 on rd.	350.00
Scraping and hauling — 30 team days at $5	150.00
Total	$700.00

"The reports of a great majority of the counties, and, in fact, of the municipalities, are well illustrated by the two examples presented, and clearly demonstrate the impossibility of intelligent comprehension under the present system by the taxpayers of the fullsome documents periodically put before the them. The principle of present municipal and county reporting of fiscal affairs seems to be the furnishing to the public of a list of names of people who got money from county or municipality, together with the amounts they each received, and practically neglecting the furnishing of records of what the public as a whole received in benefits for money expended. As a public official I know that this is considerably the fault of the people themselves, as the principal thing that seems to interest some of them where expenditure of public money is concerned is 'Who got it?' not as it should be, 'What was gotten for it?' It should be absolutely immaterial who gets the public money so long as it is shown that the public has received what it has purchased. When it becomes evident, through the analysis of a properly compiled report, that more is being given than is being received, then will be the time to look into the question of 'Whot is getting it?' Intelligent public financial reports are absolutely essential to inspire public support and confidence."

Mr. Anderson is a practicing public accountant who has made a specialty of political economics, and served last year as clerk of the appropriation committee of this State while that committee was engaged in remedying this State's depleted finances. Senator W. W. Smalley, who is chairman of the appropriations committee, testifies in the highest terms as to the part played by Mr. Anderson in adjusting the State's finances in such a manner that an extra State tax was evaded.

BILL WAS $326 BUT HE MADE IT $10

Watchung Policeman Modestly Charges $100 for Moral Influence.

North Plainfield township owed him $336 for work done as a special policeman, but he donated $326 out of public spirit, reducing the total to $10, and at last night's meeting of the North Plainfield Township Committee the bill was ordered paid in full.

Modest Mr. Smith—Seymour L. is the way it reads on the township payroll—has served the township as a special policeman for some time. In addition to charging for work actually performed by legs and hands, he figured that the township owed him the small sum of $100 for his moral influence, admitting that he had greatly discouraged miscreants from frequenting the neighborhood, and therefore reduced crime. The itemized bill as read to members of the Township Committee last night follows:

Bound Brook, N. J., R. F. D.,
Dec. 31, 1915.
North Plainfield Township.
To Seymour L. Smith, Dr.

4 calls for chasing fruit thieves, $2 per call	$8.00
17 voluntary calls for chasing fruit thieves, $1 per call	17.00
3 voluntary calls for chasing tree thieves, $1 per call	3.00
28 voluntary calls for chasing gunners, $1 per call	28.00
180 days patrol duty during construction of new bridge, prevented contractor from stealing dirt from the road, blocking road, and establishing unsanitary camps at $2 per day	180.00
Moral influence, discouraged miscreants from frequenting community	100.00
Total	$336.00
Donated by public spirit	326.00
Balance due	$10.00

A reward of $10 was offered to the person killing a bad dog in the neighborhood or catching him in the act of killing chickens. A most complete annual township report has been published and donated by Dr. Charles E. Moldenke, a member of the Township Committee. Each taxpayer has received the report.

FIRE LOSS SETTLED.

At last evening's monthly meeting of the Gesang and Turn Verein held in Saengerbund Hall, it was announced that a check for $256 had been received from a fire insurance company in settlement of the damage done to the hall the morning H. M. Gnatz's barn burned down. Henry Haurand, Alfred Luphman and Leopold Knutz were appointed a committee to have the damage repaired. Among other business was the reception of three new members.

—Press want ads, work wonders

GOOD FAITH IS GOOD BUSINESS

Few stores set a higher value on Good Faith than on Money—and of the few, this store is one.

Our clientele feel no hesitancy in making extensive purchases without even the slightest effort to make comparisons.

It is this sort of confidence that we seek from you—confidence that will bring you to our store with the feeling that nowhere else can you hope for a closer adherence to the Golden Rule that you'll find here.

We believe that Good Faith is Good Business.

DON'T YOU?

SUITS & OVERCOATS
$12 to $25
Open evenings.
Rothberg's
Stein-Bloch Smart Clothes.
206 W. Front St.
Plainfield, N. J.

STORE OPEN ALL DAY SATURDAY, LINCOLN'S BIRTHDAY.

SPECIAL INDUCEMENTS IN ALL DEPARTMENTS

A MOP COMBINATION $1.50.
Consisting of a Cedar Oil triangle shape polish mop with new adjustable handle, that sells for $1.50, together with a quart can of Cedar Polish that sells for $1.00.

AN ALCOHOL STOVE FOR 25c.
Complete with folding stand, cooking utensil and a can of solidified alcohol. They call it "Handiheat" and it certainly is.

WOMAN'S WAISTS $1.98.
Made of "Georgette" crepe, white and flesh color, have fur trimming on collar and cuffs; regular $3 waists.

WOMEN'S WAISTS 69c.
White lingerie waists of lawn and batiste, neatly trimmed with lace and embroidery; good $1.00 values.

WOMEN'S NECKWEAR 2 FOR 25c.
Neck strings of crepe de chine in plain colors and fancy combinations; regular 25c kinds.

WOMEN'S SPATS $1.79.
Of white washable kid, the kind that always sell at $2.50.

WOMEN'S SHOES $1.95.
Black or tan button and lace shoes, in all sizes and widths; shoes that have sold as the best values in town at $4.00 and $5.00.

36-INCH PERCALES 11c.
a yard; new Spring patterns and colorings in light and dark effects; 15c a yard value.

COMFORTABLES AT $2.75.
Regular price $3.25, full size, filled with pure white cotton; both sides covered with silkoline.

IN NOTION DEPT.
Hair Nets, the self adjusting kind, extra quality; package contains five nets; Saturday special at 19c

KID GLOVES AT 79c.
Odd lots of $1.00, $1.25 and $1.50 women's kid and cape Gloves in white, black, tan and grey; all sizes in some of the styles; will pay you to buy several pair at this price, really a two for one proposition.

MEN'S UNDERWEAR $1.19.
Medium weight three-quarter wool shirts and drawers, in natural grey, hand finished throughout; usual $1.50 quality.

MEN'S SHIRTS 79c.
Made of madras and percale, with French and laundered cuffs; Lion & Waverly brands; a good assortment of sizes and patterns; regular $1 shirts.

MEN'S PAJAMAS $1.39.
Of extra quality teazer down outing; have V neck and military collar; all sizes; regular price $1.75.

UMBRELLAS AT 89c.
instead of $1.25; 24 and 26-inch sizes; natural wood sticks; good steel frames—fast black gloria.

PLAYING CARDS 19c.
Whist and pinochle, French size, air-cushion finish; always sold at 25c a pack.

BATH ROBES AT $1.69.
Made of genuine Beacon bath robe flannel, in a good assortment of patterns and colorings; regular $2.50 robes.

Sale of Remnants at 10 Cents a Yard
Consisting of short lengths of fine fancy white goods, draperies, etc. Values up to 35c a yard in the lot.

February Furniture Sale
Woodhull & Martin Co.
Furniture February Sale
"5 per cent Profit-Sharing Certificates With All Sales"

BOROUGH COURT CASE.

Henry Bushel, 29 years old, of 314 New street, was fined $5.00 by Recorder Hand in the borough court the morning for dealing in junk without a license. He was arrested by Chief Weiss while buying a pair of old rubber boots from Wenzel F. Rysharry, who conducts a harness shop at 59 Somerset street.

—If you have something to rent, you have something to advertise—and something that it will pay you to advertise adequately and persistently.

—That funny fellow Scoop is on the classified page

Barnard's
BAKERY SPECIALS
For Valentine Parties
French Cream Puffs and Eclairs, (small size), Heart Shape Fancy Cakes, Fancy Cuts, Imperials, Nut Wafers, Macaroons and Lady Fingers.
Dainty Parker House and Finger Rolls.
R. H. BARNARD
Bakery at
Woodhull and Martin's
tues-fri tf

Perfect Perscription Service
"PUT US TO THE TEST"
Perfection is a word that we would not use indiscriminately, especially in connection with prescription work.
We have most everything prescribed by physicians and our compounding is conducted with skill and care.
Notwithstanding the superior character of our service our prices are always reasonable.
We are anxious to have you put us to the test.
Schreiner Bros.
Reliable Prescription Druggists
Park Ave. and Second St.
S. & H. GREEN STAMPS.
Highest Purity Drugs
Most Reasonable Charge.

HEADQUARTERS FOR
GIBSON'S
RYE
E. C. WESTCOTT
115 East Front Street.

See the New Spring Styles at the Factory
WOMEN'S AND MISSES'
SUITS, COATS, DRESSES AND SKIRTS
are here in all the new models, made of the newest materials and finished by expert garment makers.
OUR SAMPLE LINE OF
WHITE CHINCHILLA COATS
Now ready. Come to the factory and see the large selection of these popular Sport Coats.
WE SAVE YOU 1-3 OR MORE
Our Guarantee—If purchase is not satisfactory in every particular or One-Third Cheaper than you can buy elsewhere, we refund money and carfare.
S. Krauthamer
Maker of Ladies', Misses' & Children's Coats and Suits
400-402 Watchung Ave., Upstairs. Plainfield, N. J.
COR 4TH ST., TROLLEY STATION.

When a Man Buys Tools
He goes to the leading dealer and buys tools that he knows to be standard in accuracy and quality.
Expert mechanics take great pains in the selection of their tools.
We have established a high standing with buyers of this class, because we study their needs, and take especial pains to fill them.
There isn't a tool in this store that hasn't merit—none that we cannot back with our absolute guarantee.
Let us show you.
A. M. GRIFFEN CO.
THE BEST OF EVERYTHING IN HARDWARE.
119-121-123 E. Front St., Plainfield.
Two Phones, 5—6.

TOO LATE FOR CLASSIFICATION

WOODCUTTERS wanted. 136 Netherwood avenue. 2/11 3

WOOD FOR SALE—Maple cord wood, $5.00 per cord, delivered, 2ft. blocks, $7.00, delivered. Shade Tree Commission, 151 North avenue. 2/11 3

SATURDAYS THE STORE IS OPEN UNTIL 9:45

Saturday Evening Dinners

5:30 to 8 O'clock

DINNER NO. 1—60c.
Roast Spring Turkey with Dressing and Cranberry Sauce
Onions in Cream Mashed Potatoes
Celery Salad
Ice Cream and Cake or Pie
Tea, Coffee or Cocoa

DINNER NO. 2—60c.
Fried Chicken, a la Maryland
Fresh String Beans Creamed Asparagus
Baked Sweet Potatoes
Ice Cream and Cake or Pie
Tea, Coffe or Cocoa

A LA CARTE AS USUAL

HAHNE & Co.
NEWARK

Prizes for Heaviest Babies

There are four classes for which prizes will be given in the Baby Contest.
First Class—Up to 6 months.
Second Class—Six months to one year.
Third Class—One year to 15 months.
Fourth Class—For the baby coming the greatest distance.
Graduate nurse in attendance to weigh baby accurately—*Second Floor*

A "Lincoln Birthday" Sale Men's Clothing

Worthy of the Day! With the object of having our stock in splendi condition to show new spring wearing apparel, all the following Great Valu Offerings are drawn from regular assortments and

Marked ⅓ to ½ Below Former Hahne Fair Prices!

Misses' Spring Suits of Distinctive Smartness

(Illustrated)

If the picture could SHOW how effective is the contrast produced by the combination of the serge and taffeta!—but it cannot.

The smartness must be IMAGINED—until the suit itself is seen.

One of the new spring styles is jaunty coat of navy serge; has a flare of plaited black taffeta, and a pretty contrast is also given by the faille silk collar. The skirt shows the fullness of the new styles. Smart fitting and beautifully made with bound seams. Priced at..... **$24.50**

New Spring Coats

for misses include some smart effects in novelty plaid material with combination of the plaid and plain color cloth cuffs; belted effect; at.... **$14.95**

Hahne's—Second Floor

Saturday Specials in Toilet Goods and Drugs

10c Corylopsis Talcum, 1-lb. size..7½c
39c Pond's Vanishing Cream.....35c
50c Westphal's Hair Tonic.....45c
32c Westphal's Hair Tonic.....29c
64c Danderine 59c
10c Anchor Castile 7½c
19c Jergen's Benzoin and Almond Lotion, at 16c
39c Johnson's Synol Soap 35c
20c Stein's Theatrical Face Powder, all colors, at 17c

50c Hair Brushes 39c
5c Sweetheart Soap, cake 3½c

This special offer for Saturday only, to introduce the new 10c size Pontacura Tooth Paste, we will give with every purchase of two tubes of this dentrifice one 15c tooth brush.

9c Babeskin Toilet Soap, cake.....5c
15c Calox 13c

15c Williams's Carnation and Violet Talcum, at 12c
25c Sanitol Compact Powder, with puff and mirror, at 10c
69c Goodyear Water Bottle, 2-qt...59c
69c Goodyear Ft. Syringes, 2-qt...59c
25c Cascara Sagrada Tablets, 5-gr.19c
15c White Pine Tar Cough Syrup..12c
19c Usoline Russian Mineral Oil...16c
45c Usoline Russian Mineral Oil...39c
85c Usoline Russian Mineral Oil...79c
37c Phillips's Milk of Magnesia....35c

Hahne's—Main Floor

130 Fancy Sack Suits—Sizes 33 to 44; were $20 and $22, reduced to.. **$14.**

120 Blue Serge Suits for big men; sizes 40 to 48; were $12.50 and $15, reduced to ..... **$9.**

85 Fancy Sack Suits—sizes 34 to 42—were $12.50, $15 and $18, reduced to ..... **$9.**

160 Light Weight Fancy Sack Suits—sizes 34 to 40—were $12.50 and $15, reduced to..... **$7.5**

27 Cutaway Coats and Vests—in black and Oxford—"stout sizes," 38 to 44—were $12.50 and $18, reduced to **$7.5**

390 Pairs Fine Worsted Trousers—sizes 30 to 50 waist measurement—were $4.48 and $4.98, reduced to... **$3.5**

42 Medium Weight Overcoats (mostly in plain black)—sizes 33 to 42—were $12.50 and $15, reduced to **$7.5**

47 High Grade Silk Lined Black and Oxford Chesterfield Overcoats—sizes 34 to 46—were $25 and $28—reduced to ..... **$18.**

85 Balmacaan and Ulsterette Overcoats in fancy or plain colorings—sizes 35 to 42—were $9.75 and $12.50—reduced to..... **$5.0**

Hahne's Clothing Store—First Floor

Five Wonderful Saturday Specials in Jewelry

Diamond Cluster Rings 25% to 40% Below Usual Prices

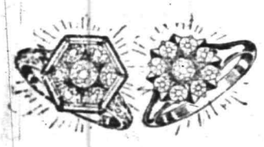

Only 21 Rings in the lot—7 and 9 genuine full cut brilliant diamonds, set in platinum in such a manner as to look like large solitaires:

5 at $36.65	1 at $25.75
4 at $32.00	1 at $20.50
1 at $30.50	1 at $22.75
3 at $27.25	1 at $21.75
1 at $26.65	2 at $24.25

We had these stones mounted ourselves from a lot of special priced single stone rings we had in stock—therefore this great price saving.

Solid Gold 10-k Birthstone Rings **95c**

High prong setting—heavy shank—stone for every month in both real and imitation; all finger sizes.

January—Garnet
February—Bloodstone
March—Diamond
April—Imitation Diamond
May—Imitation Emerald
June—Imitation Pearl
July—Imitation Ruby
August—Sardonyx
September—Imitation Sapphire
October—Opal
November—Imitation Topaz
December—Imitation Turquoise

Gold-Filled Bracelet Watches **$5**

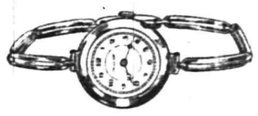

Gold-filled Bracelet Watches—case and bracelet warranted for five years; movement is 7-jeweled; accurate timekeeper; guaranteed to keep in order one year; flexible link bracelet, white or gilt dials. We have only 100 of these watches, which we were fortunate in getting—the war in Europe making them very scarce, and the price advancing every few days.

Hahne's—Main Floor

$1.75 Gold-Filled Bracelet, $1.00

Hand engraved and chased — medium width — fitted with safety guard; good quality gold filled—guaranteed for five years.

Midget Emblem Buttons, 25c

Solid Gold Emblems—gold-filled backs; finely enameled; all orders—Masonic, Elk, K. of C., Modern Woodmen, Mystic Shrine, Junior Order of American Mechanics, Knights of Pythias, Odd Fellows; special price, for a short time only **25c**

CAUGHT IN COAL CHUTE, NOT HURT

Dunellen Workman Has Narrow Escape From Horrible Death.

John Doty, who works for the Dunellen Lumber and Stone Company, had a narrow escape yesterday from death. He was on top of a loaded car located on the trestle over the bins of the company. The coal was fozen and would not move through the pockets of the car to the bins below and Mr. Doty was busy with a crow-bar trying to loosen the black diamonds. He had given a mighty lunge with the bar and the iron instrument had sunk deep into the coal. While exerting all of his strength to pull the bar out so that he could deliver another blow the coal started to move from under him and he quickly sank to the bottom of the car, landing fortunately on solid bottom between the two open pockets. If he had gone through one of these pockets he would have been crushed to death by the coal falling on him as he lay on the trestle.

As Mr. Doty was sinking from sight he yelled for help. Henry S. Garretson happened to be nearby at the time and he enlisted the assistance of four of his men and hurried to the man's assistance. All that could be seen of Mr. Doty when the party arrived at the car was one leg protruding above the coal. The rescuers, realizing that they had no time to lose, fell to with a will and had Mr. Doty out of his black bed inside of a few minutes. Mr. Doty recuperated rapidly and was able to go home alone. Although considerably shocked by his experience he was able to return to work in the afternoon.

MRS. CHARLES MC CARTHY GIVES EUCHRE AND SOCIAL

A euchre and social was held at the home of Mrs. Charles McCarthy, of Manson place, last evening, and proved to be a great success. There were many prizes, which were captured by the following persons: First women's prize, by Mrs. Thomas Fitzgerald; second, by Miss Nellie Fitzpatrick; third, by Mrs. Patrick Griffin; fourth, by Mrs. Charles H. Hann; first men's prize was won by Harry G. Snyder; second, by Patrick Sutton; third, by Charles McCarthy, fourth, by Charles H. Hann, and booby prize, by Mrs. James Sutton. In the game of hearts, Miss Grace M. White won first prize; Miss Alice Hoffmeister, second; Miss Catherine McCarthy, third, fourth, by Leo Sutton.

Those who helped to make the affair a good success were: Miss Mary Bergen, Miss Margaret Bernard, Miss Katherine Regan, Miss Catherine Ellis, Miss Margaret Costello, Mrs. Charles McCarthy, Mrs. Mary Lappin, Mrs. Thomas Fitzgerald, Mrs. Patrick Sutton, Mrs. Johnson and Mrs. Michael Burke.

TROOP D HOLD A DRILL.

The members of Troop D, First Squadron Cavalry, participated in an unmounted drill at the local headquarters last night, it being in preparation for the drill to be held in the Essex Armory, in Newark, next Thursday night. The men went through the drill last night in a satisfactory manner, after which there was social session.

—Press want ads. pay.

ANCHOR LODGE TO GIVE ENTERTAINMENT AND DANCE

Anchor Lodge, No. 149, F. and A. M., will give its annual "ladies' night" affair at the Plainfield High School Auditorium tonight. J. Stephen Higham is chairman of the entertainment committee and he has secured some excellent talent for the affair. The feature will be the apparance of the Master Quartet, of New York, presenting a program of quartet, solo, trio and duo selections both popular and classical. Hendrickson, the magician, will also entertain.

Following the program the remainder of the evening will be devoted to dancing. These affairs have always been largely attended and have proved most enjoyable and tonight's event it is believed will be no exception to the rule.

OBSERVES ANNIVERSARY.

Mrs. Frank Howarth, of West Sixth street, celebrated her thirty-seventh anniversary of her birth on Tuesday, February 8.

Honey Vinegar.

Vinegar made from honey has an exceptionally fine flavor and is not expensive. A small amount of honey furnishes a large amount of vinegar. Follow these directions: Dissolve thoroughly in two gallons of warm, soft water one quart jar of extracted honey. Give it air and keep it in a warm place, where it will ferment and make excellent vinegar.—Missouri College of Agriculture.

Labor now to live so that at the hour of death thou mayest rather rejoice than fear.—A. Kempis.

—Going to build? See Saturday's Press.

APPOINTMENTS AND PROMOTIONS MADE

The Boy Pioneers Are Now Grouped In a "Wigwam" With Three Tribes.

The Boy Pioneers met yesterday afternoon at the Crescent Avenue church, when twenty members were initiated. Afterward the boys played games. Several appointments and promotions were made. The boys are now grouped in a "wigwam," composed of three tribes—the Cheyenne, the Navajo and Sioux. The organization is under the following heads: Grand Sachem of the wigwam, Vinton Lawrence; Sachem of the wigwam, John Charles; first chief of the Cheyennes, Everitt Martin; second chief, John Albin; wampum keeper, Gordon Trowbridge; guide, Bruce Buttfield; first chief of the Navajos, George Quigley; second chief, Charley Hall; wampum keeper, Reverdy Johnson; guide, Rodman Parvin; first chief of the Siouxs, Gibson Buttfield; second chief, eGorge Booth, wampum keeper, Ralph Vail; guide, Rufus Searles.

The Montclair Pioneers have invited the Plainfield Pioneers to their entertainment on February 22. The boys will go by automobile, taking a picnic supper. Mr. Brooks, head of the Montclair Pioneers, expressed great surprise when he heard that the Plaingeld boys had a membership of sixty. The flag of the Plainfield wigwam has been ordered, and is expected soon.

The three Plainfield tribes have started a competition between themselves and the Montclair boys to secure the greatest number of points. Points are gained by bringing in new members, paying wampum, doing good turns, being on time at the meetings, and learning the constitution.

MINSTREL SHOW GIVEN BY LOCAL SOCIAL CLUB

In celebration of Lincoln's Birthday, the Independent Social club gave its first minstrel show and dance under the auspices of the Nonpariel club, Inc., in Saengerbund hall last evening. The affair was largely attended. Arthur Venerable, Jr., was the musical director for the minstrel, with Robert Steven, general manager, assisted by William Groves.

The artists who took part were Eddie Ford, Albert Somerset, Sidney Warrick, Freddie Kline, Wesley Saunders, Roland McCrea, Julius Smith and Leslie Kingslow, with W. E. Hill, interlocutor. The music for the dancing was furnished by Mrs. McDonald's orchestra, with William Brooks at the drum. H. W. Lewis, Jr., William H. Jones, Jr., and Verona Marsellus were floor managers.

The members of the committees on arrangement were: of the Independent Social club—William H. Jones, Jr., chairman; Verona Marsellus, R. H. Lewis, William Mayse and Harold Grobes, and of the Nonpariel club—Albert Shipley, chairman; William H. Jones, Sr., J. W. Maury, C. C. Irby and John Stewart.

GIVE A "500" PARTY.

Under the auspices of the Men's Association of the Church of the Heavenly rest a "500" party was given in the parish house last night. The affair was quite largely attended, and practically the whole evening was devoted to cards, after which refreshments were served.

You Touch a Magic Button When You Become a "Want Advertiser."

Our day is the day of "touching buttons."

A President presses a button in Washington, and a titanic explosion, thousands of miles away, weds the two great seas.

We are fond, nowadays, of accomplishing big effects with simple processes.

And so the "button-pressing" magic applies to the "little things" of life, as well as to the big episodes.

When you become a "want advertiser" you press a MAGIC BUTTON—and the influence is felt in the homes and business places of the city.

Your quest becomes of interest to the people who are able to help you accomplish it.

If you seek work, and "press the button" of Plainfield Daily Press want advertising publicity, your quest becomes one of personal interest to the people who need you. The same law operates in the working out of every "want ad task."

For classified advertising makes the whole city your market; makes the right people your audience; delivers your message to all people to whom it could have any interest or importance.

—Until you have canvassed the readers of this newspaper on the matter, do not decide whether or not this may be a "poor time to sell" that property

—If your furnished room is so desirable that it will appeal to the tenant who is looking for "something better," advertise.

—When discontent reaches a certain point, the furnished room advertisements become very interesting to some people.

W. L. SAUNDERS FAVORS TARIFF COMMISSION

Says Country Would Reap Great Benefit From Investigation of the Facts.

Overwhelming sentiment in favor of a tariff commission is expressed by the business men of the country who are attending the convention of the United States Chamber of Commerce in Washington. Among those present are former Mayor William L. Saunders, of North Plainfield, who is a member of Secretary Daniels' Naval Board; former State Senator Ernest R. Ackerman, and former Councilman Richard A. Claybrook, of this city, all of whom are taking an active interest in the proceedings.

Mr. Saunders, who is representing the New Jersey Chamber of Commercce, at Washington, when asked for an opinion on the question of a tariff commission, said:

"I think everybody who knows anything about the tariff and the mistakes that have been made in the past will instantly realize the benefit of having a commission. I favor a board to investigate the facts. I do not favor a board that would attempt to make rates. That is the province of Congress, under the constitution, and, besides that, I do not believe any small board should have such power unlimited. So long as Congress must raise the public revenues, it must fix the tariff rates."

—A good many of the readers of this newspaper are "probable buyers" of your property. Do they know that it's for sale?

Local Sports In Entirety
General News In Brevity

Daily Press Sport News

Edited By H. S. Sharkey

Serving Its Twenty-ninth Year. PLAINFIELD, NEW JERSEY, FRIDAY, FEBRUARY 11, 1916. Sports Dept. Tel. 1300—Extension 3

P. A. A. CAN'T CATCH KNIGHTS

Columbians Maintain Slender Lead—Hirsch Stars for Losing Combine.

NEWARK GIRLS QUIT

Walk Off Floor in Second Half of Contest with Plainfield A. A., Claiming Unfair Treatment—Few Field Goals Recorded.

Although injecting more spirit into their playing in the last five minutes, the Plainfield A. A. tossers failed to top the lead obtained by the Columbus Club earlier in the fray, when the two rivals played their second game on the Columbus club court last night. The score at the conclusion of the contest stood 26 to 22 in favor of the Columbians.

During the first half the playing was more or less lifeless, each side caging goals only by sheer luck. Contrary to his usual quota of goals, Linke was kept scoreless during the first period, and Coyle and Wilson did the only scoring for the home team, while Rosenson and Hirsch were the pointgetters for the visitors. The second period began with Linke caging three pretty field goals, followed by one apiece from Coyle and McAfee, while Hersch again tallied three for his team and Kyle and Day each contributed one.

The score:

COLUMBUS CLUB.

	G.	F.	P.
Linke, f	3	0	6
Coyle, f	4	6	14
McAfee, c	1	0	2
Carty, g	0	0	0
Wilson, g	2	0	4
	10	6	26

PLAINFIELD A. A.

	G.	F.	P.
Rosenson, f	1	5	7
Day, f	1	1	3
Hirsch, c	5	0	10
Kyle, g	1	0	2
Gumzelman, g	0	0	0
	8	6	22

Referee, Abrams; umpire, Berse; timer, Bryniarski.

Score by periods:

K. of C.	15	11—26
Plainfield A. A.	10	12—22

By refusing to finish the game, the Newark High Street Presbyterian church girls' basketball team forfeited the game to the Plainfield Five girls on the Columbus club court last night by a default score of 2 to 0. The Newark captain claimed that her team was not getting a square deal and ordered her entire aggregation off the floor shortly after the beginning of the second half. The visitors demanded the privilege of using their own referee throughout the entire game, and the elimination of one of the guards on the Plainfield Five team. The home team was well in the lead from the beginning of the game, practically all of the points being made by fouls. Only three field goals were caged, one by the Newarkers and two by the home team.

The score:

PLAINFIELD FIVE.

	G.	F.	P.
Helen Hummel, f	2	10	14
Helen Bryniarski, f	0	2	2
Theresa McCullough, c	0	0	0
Mildred McAuliffe, c	0	0	0
Ellen Doughty, g	0	0	0
Clara Smith, g	0	0	0
	2	12	16

NEWARK.

	G.	F.	P.
Miss Ferrie, f	1	1	3
Miss Wirth, f	0	0	0
Miss Hunt, c	0	0	0
Miss MacNaughton, c	0	0	0
Miss Buenger, g	0	0	0
Miss Reitz, g	0	0	0
	1	1	3

Score by periods:

Newark	2	1—3
Plainfield	10	6—16

Referee, Berse; timer, Ida Hummel; scorer, Johnson.

EASTON HIGH TOSSERS AT P. H. S. TOMORROW

A team new in local basketball circles will appear here tomorrow, when the quintet sporting the colors of the Easton, Pa., High School will do battle with the P. H. S. cohorts on the Ninth street court. The Pennsylvanians come here with a reputation for being fast, and if the locals keep up the work shown in the Bayonne game Wednesday, a corking good ame is assured. Sporting relations were commenced with Easton last fall, when the P. H. S. gridiron warriors played a 0-0 tie with them in a hefty football battle on Parker iFeld. The game tomorrow is scheduled for 3:30 o'clock.

ELIZABETH LOSES ALL AT HOBOKEN

Germans Average 938, and Get Second Game 919 to 917—Newark in the Lead.

RAHWAY DEFEATS PATS

Averages 949.2, After Silk City Men Win First Game, 1036 to 934—Pat McCartney Averages 209.1—Other Marks of 245, 232 and 220 Made.

ELKS' SENIOR LEAGUE.
Standing of the Teams.

	W.	L.	P.C.	H.S.
Newark	27	12	.692	1014
Elizabeth	29	13	.690	1067
New Brunswick	19	14	.576	1062
Hoboken	23	19	.548	10[illegible]
New York	21	18	.538	989
Paterson	21	23	.500	1050
Plainfield	16	23	.410	1015
Rutherford	15	24	.385	948
Jersey City	14	25	.359	1052
Rahway	13	29	.319	977

Schedule.

Monday night—Hoboken at New Brunswick.

Elizabeth Elks were dealt a crushing blow last night, when the Senior League leaders lost three games at Hoboken. Rahway won the odd at Paterson. The triple defeat puts Elizabeth in second place with a percentage of .690, Newark's per cent. being .692.

Henry Gathman, whose great work in the Junior League has made him the average leader, was taken on the Elizabeth Seniors last night to replace Joe Nolte, who has gone to Florida for a vacation. The pace setters could not solve the Germantown drives, and the Hoboes, averaging 938, won all three games, getting the second by two pins, 919 to 917.

Eddie Feihl did the best work for the Elizabethans. Dave Malone rolled 210 in the second game, Brande averaged 204.1, and Miller 200.

Hoboken is now in fourth place, the Germans passing New York.

The scores:

ELIZABETH.

Gathman	176	166	[illegible]
Blythe	159	149	[illegible]
Feihl	185	224	[illegible]
Malone	172	210	[illegible]
Clauss	185	17[illegible]	[illegible]
	868	917	[illegible]

HOBOKEN.

Brande	193	22[illegible]	19[illegible]
Schneider	179	171	17[illegible]
Earle	179	189	18[illegible]
Miller	223	188	200
Steinbruck	171	176	18[illegible]
	[illegible]	[illegible]	[illegible]

Rahway looked like a different team last night, and after Pat McCartney's Tigers had rolled 964 in the first game, and had watched Paterson put up a towering 1056, the plucky Jungletowners went down after the next two games and beat their opponents on their own alleys, 9[illegible] to 872 and 9[illegible] to 957. The Rahwegians averaged 949.2.

McCartney showed the way to his boys with an average of 209.1. He started with 215 and finished with 237. In Paterson's big first game Hausin rolled 220, Anderson 23[illegible] and Armitage 245. O'Gorman rolled 210 in the third game, and Captain Harry Taylor 202.

For Rahway, Captain Koops shot 206 and 205, Nutter 200, Albright 201 and Schmidt 203 and 199.

The scores:

PATERSON.

Hausin	220	181	187
O'Gorman	191	176	210
Anderson	232	178	186
Armitage	245	169	172
Taylor	148	168	202
	1036	872	957

RAHWAY.

McCartney	215	176	237
Schmidt	199	176	203
Albright	179	201	16[illegible]
Nutter	165	200	151
Koops	206	170	205
	964	923	962

PLAINFIELD GIRLS TO PLAY CHAMPIONS OF CONNECTICUT

The Plainfield Five girls' basketball team has received a challenge from the manager of the Susquehanna Girls, of Hartford, Conn., for a contest to be played in Hartford, Saturday, March 4.

Following a meeting of the local quintet held last night, Manager Clara Barton Smith was advised to proceed with arrangements for the game. The Conecticut girls hold the championship of that State and play a modified game of boys' rules, which the locals have not played at all, but at which they no doubt will give a good account of themselves.

Local Sport News, Views, Reviews and Interviews

AVOIDING THE ELEMENT OF LUCK.

Were there any other basketball court in town as good as Saengerbund Hall or the Plainfield High School gym, it would be entirely inadvisable to play the rubber P. H. S.—N. P. H. S. championship game on which ever of these two floors the toss of a coin decides, as is the present plan. Both of these schools win their city title tilts at home so regularly, and lose on the other team's court so regularly, that not staging the deciding contest on a neutral court seems too much like having the title decided by the luck of the toss.

NEED PLAINFIELD POULTRY BODY MORE THAN EVER.

The amalgamation of the Union County Poultry Association and the New Jersey Association for Poultry Improvement makes an organization of Plainfield and North Plainfield poultry exhibitors, advocated by many fanciers in the city and borough, more desirable than ever.

The U. C. P. A. has had its headquarters in Elizabeth, and although the N. J. A. P. I. has been more closely connected with Plainfield, the merger into one county body will naturally make this city's interests secondary to those of the county seat. The county show, held in Elizabeth before the holidays, did not excite the enthusiasm among Plainfielders that a show held here would have, and the idea of holding a local show was one of the chief things that actuated the local poultrymen when they effected a temporary organization of a Plainfield association at the recent meeting.

KEEP TRACK OF RECORDS MADE IN P. H. S. POOL.

Only a few swimming meets have been held in the new pool at the Plainfield High School, but what are the best records made so far in the school tank are unknown because in none of the meets has there been enough timers. In some instances, no one held a watch on the swimmers.

This is an oversight that should be remedied, if possible. If the competitive records made in the tank are saved, they will be highly prized in later years. Only by this method can it be learned how the abilities of the school boys one year compare with those of another.

Surprising is the fact that the Columbus Club court has become the feminine basketball mecca this season. It is only fair to expect that the class of weekly male contests scheduled on this court would make it a popular center for boys' competition, but few there were this time last year who dared venture the opinion that girls would hold forth in their present strength at this club. It is evident that the crowd that attends the games is as interested in one sex as the other, and it is generally conceded that the feminine exhibitions are equally as interesting and entertaining.

AND IF THEY DO, THEY'LL SHUT DOWN BY JULY FOURTH.

"Band" B. Johnson, official organ (wind model), of the American League, when interviewed today by a reporter for the Daily Snews, predicted that the Feds would never open their season.

SECOND P. H. S.-N. P. H. S. GIRLS' GAME TOMORROW

Saengerbund Hall will be the scene of the second game between the girls' teams of North Plainfield and Plainfield High Schools tomorrow afternoon, when these two teams meet to decide the scholastic title of the city. With one game to their credit, the borough team will enter the contest confident of annexing the title.

The Plainfield team has been improving constantly, and as the last contest was won by the small margin of three points, the score being 22 to 19, tomorrow's battle should display the same brand of close fighting.

With a record of thirteen wins and one defeat, the N. P. H. S. maidens have a record which no other team in that institution has ever accomplished, and a number of fine combinations have performed for the school. The boroughites will be greatly strengthened by the addition of Theresa McCullough in the pivot position. In the last meeting of these contingents she was missed materially, although the team was able to score the first victory.

James J. McNamee will handle the whistle again tomorrow, and the contest will begin at 3:15 o'clock.

The two teams will take their positions as follows:

N. P. H. S.	P. H. S.
Miss Burtis	Miss Palmer
Miss Spencer	Miss Good
forwards	
Miss McCullough	Miss C. Bremble
centre	
Miss Ricketts	Miss Henwood
side center	
Miss Keller	Miss J. Bremble
Miss Doughty	Miss Goeter
guards	

ARMY FIVE TROUNCES NAVY ON Y. M. COURT

The Army team of the Y. M. C. A. College League defeated the Navy basketballers yesterday afternoon, 27 to 13. Bennett made six goals and Willett four.

The score:

ARMY.

	G.	F.	P.
Bennett, f	6	1	13
Estes, f	1	0	2
Willett, c	4	0	8
Hanson, g	0	0	0
Hannigan, g	0	0	0
Pole, g	2	0	4
Hand, g	0	0	0
Carter, g	0	0	0
	13	1	27

NAVY.

	G.	F.	P.
Condiet, f	1	0	2
Wright, f	0	1	1
Douglas, c	0	0	0
Endress, g	1	0	2
Currin, g	2	0	4
Clark, g	2	0	4
	6	1	13

PRESBYTERIANS GET OUT OF CELLAR; BEAT THE BAPTISTS

WESTFIELD S. S. LEAGUE.
Standing of the Teams.

	W.	L.	P.C.	H.S.
Holy Trinity	33	15	.688	[illegible]
Baptist	27	18	.600	953
Congregational	26	19	.57[illegible]	[illegible]
Methodist	24	21	.533	[illegible]
Presbyterian	14	31	.311	921
Episcopal	14	34	.29[illegible]	[illegible]

Schedule.

Monday night—Methodist vs. Holy Trinity.

The tail-end Presbytyerian team, of the Westfield church bowling loop, took two games from the Baptists last night. The victory lifted the winners out of last place.

The scores:

PRESBYTERIAN.

Pierson	165	170	179
C. Clark	168	152	150
L. Clark	163	139	144
Green	127	159	159
Melick	190	217	137
	813	837	769

BAPTIST.

Hunt	202	157	143
C. Ortleb	139	144	170
Dougherty	138	162	192
Douglas	136	160	146
Venn	167	159	178
	782	782	829

CO. M BOWLERS WIN MATCH AT HOME WITH 959 TOTAL

Company M bowler, rolling on their armory alleys, won the rubber game from the the South Paws last night with a total of 959.

The scores:

COMPANY M.

Van Pelt	134	150	163
De Mond	146	177	214
Wachter	206	180	179
Tom Stabile	160	141	192
Schenk	215	183	211
	871	831	959

SOUTH PAWS.

Fallon	109	159	162
Alvold	167	178	183
Cole	167	141	195
Perry	164	157	167
F. Stabile	165	204	192
	772	839	899

SPEARY HERE AGAIN.

Jack Speary will make his second appearance of the week in this city when he comes here tomorrow night with the Newark Council team of the Knights of Columbus League, for a match with the Plainfield pinners, on the local Columbus club drives.

SHOOTING AND MEETING.

The Climax Gun Club's all-day shoot tomorrow will start at 10 a. m. There will also be a meeting of trapshooters who favor the formation of a league composed of gun clubs hereabouts.

PARKS GET ODD FROM THE ELKS

As Usual, Home Team Wins Two Games in First of Annual Alley Tilts.

SHOOT 952 IN RUBBER

Washington Avenue Clubmen Give Excellent Exhibition in Third Game, But Work on Both Sides in Other Games is Only Fair.

History repeated itself last night, when the bowling teams representing the Park Club and Elks' Club met in their first match of the annual home-and-home series, on the Park Club chutes. The rult that the home team gets two games in these matches had no exception last night, the Washington avenue pinners taking the rubber game with 952.

The pinning, for the most part, was mediocre. Monroe H. Long returned the only double century when he rolled 212 in the last game. The Parks did their best work in the final roll, every member of the team posting his highest score of the evening in this game.

The losers were charged with twenty missed spares, and the winners with one less. Quaker Vail drew seven splits, more than any other man.

The Elks took the first game by twenty-seven pins, 834 to 807. The Parks went up to 872 in the second, the Antlered tribe finishing eighteen points behind with 854. The homesters' margin in the last game was an even hundred pins.

The scores, and the strikes, spares, splits and misses for each bowler, follow:

PARK CLUB.

				St.	Sp.	Spl.	M.
Barlow	157	159	185	7	15	2	6
R. Lym'n	145	184	190	10	12	2	6
C. Lym'n	171	182	183	10	14	4	3
Daniel	175	170	182	8	17	5	1
Long	159	177	212	9	16	2	3
	807	872	952	44	74	15	19

ELKS' CLUB.

				St.	Sp.	Spl.	M.
Blatz	177	169	180	7	18	5	1
Kiely	155	157	161	5	16	4	6
Ca'sbr'	194	179	188	10	15	2	2
Vail	152	168	176	6	16	7	4
Wald'rf	156	181	147	6	14	3	7
	834	854	852	34	79	22	20

BAYLEY COLUMBIANS LOSE TO NEWARK COUNCIL TEAM

KNIGHTS OF COLUMBUS LEAGUE.
Standing of the Teams.

	W.	L.	PC.	HS
Paterson	26	7	.788	965
Star of Bethlehem	27	12	.692	1014
Newark	20	10	.667	1053
Bayley	24	16	.600	997
Bayonne	24	21	.533	1040
Ascension	21	21	.500	1032
Plainfield	20	25	.444	930
Jersey City	15	21	.417	1003
Paulus Hook	15	27	.357	996
Olive Branch	4	38	.095	890

Schedule.

Tonight—Ascension at Star of Bethlehem.

Newark Council put a crimp in Bayley Council's pennant aspirations last night, the homesters Spearying the champions out of two games. Bayley won the first, 928 to 894, but Newark won the next two with totals of 939 and 903.

Andy Speary rolled 203 and 202. Van Volkenburg hit 213, Hasson 203 and Grippe, 226.

The scores:

BAYLEY.

Grippe	226	167	156
Cantwell	188	167	164
Kelliher	191	163	190
Schenk	193	186	174
Hanson	130	203	169
	928	886	853

NEWARK.

A. Speary	150	203	202
Barkhorn	192	188	170
Von Volkenburg	213	185	172
Farrell	155	170	176
J. Speary	184	193	183
	894	939	903

Cleveland Bicycles
'NUFF SAID
George L. Simon
179 North Ave. Opp. Depot.
Fisk and Goodyear Tires

BIG MARKS MADE IN CITY LEAGUE

Radin's Record of 239 Surpassed by Lewis' 257 and by Art Voorhees' 241.

IMPS CLEAN UP TABS

Voorhees Stars With Average of 222.2—North Plainfield Team Averages 919—Splits Bother Scott, Conover and Connolly.

CITY BOWLING LEAGUE.
Standing of the Clubs.

	W.	L.	P.C.	H.S.
Eagles	6	3	.667	938
Imperials	7	5	.583	97[illegible]
Tabs	5	7	.41[illegible]	94[illegible]
Knights of Col.	3	6	.333	902

Schedule.

Tonight Knights at Eagles.

Colossal scores by George (Duffy) Lewis and Art Voorhees featured a City Bowling League series on the T. A. B. Club alleys last night, the Imperials, averaging 919, winning three games from the Abstainers. Lewis and Voorhees both returned scores higher than the previous league record, Duffy putting up 257 in the first game, and smashing Harry Radin's record of 239. Lewis made 200 in his last game, and averaged 201.1 for the series. Voorhees shot 191, 2[illegible] and [illegible] averaging 222.2.

Lewis, one more than he took of his count started piling up strikes. His first seven rolls [illegible] the alleys, but a thin [illegible] string of wallops [illegible] the [illegible] boys [illegible] the middle of the game [illegible] the third he struck out [illegible] tenth for his count of [illegible].

The Imperials led [illegible] in every game. James P. O'Keefe rolled with the Tabs in place of Bill Skinner, who is ill. Jim Scott, average leader of the league, had much hard luck last night, he, Connolly and Conover running [illegible] a great many splits.

James P. O'Keefe, one of the Tabs regulars, had the best scores on the losing side. He counted for 2[illegible] in the third game.

The scores:

IMPERIALS.

Gates	179	[illegible]	[illegible]
Voorhees	192	215	2[illegible]
Conover	150	179	156
Lewis	257	147	200
Connolly	161	158	[illegible]
McKenzie	—	—	173
	912	900	947

T. A. B. S.

Rohrs	167	179	193
J. A. O'Keefe	162	143	144
J. P. O'Keefe	157	18[illegible]	212
Monahan	128	146	153
Scott	138	176	171
	782	807	879

GOTCH WILL RE-APPEAR ON MAT AT 'FRISCO FEB. 22

Los Angeles, Cal., Feb. 11.—Frank Gotch came out of retirement today with an announcement that he would wrestle Ed Santel in San Francisco on February 22.

—That funny [illegible] Scoop is on the classified page.

PLAINFIELD DOGS IN NEWARK SHOW

Several Local Kennels Will Be Represented—Entry List Totals 700.

LAST RIBBON EVENT

All Coming Shows of Newark Kennel Club Will Be for Cash Prizes—Some of the Plainfield Dogs That Will Be Benched.

Many Plainfielders will be seen at the Newark Kennel Club show tomorrow. The fixture, which is the fourth annual, will be held in the First Regiment Armory, Sussex avenue and Jay street.

While not as many local people will bench their dogs as was expected, a half-dozen or so have their dogs entered. Among them are John J. O'Donohue, John A. Conway, Boreas Kennels, Georgian Kennels and Mrs. Julia Dunham.

J. J. O'Donohue will show his Kenilwyn Pennant in the novice class. As a puppy, the Airedale won the novice and winners' reserve at the New Brunswick show last fall.

Nym and Nabobelte, French bulldogs of J. A. Conway, are believed to be the only local entries in that division. Nym has never failed to score, and has won many ribbons and cups.

The unbeatable Russian Wolfhounds of Boreas Kennels are expected to be one of the features of the big show. A number of local fanciers who have been very successful at the Newark show in previous years regret very much that they will not be able to bench this year. Mrs. Katherine Abbe, who cleaned up last year, has not entered her bulldogs, but she is priming Mr. Conway's French bulls for the show. Richard J. Harrigan will not be able to bench his English bulldogs.

The number of dogs that will be shown is close to seven hundred. Boston terriers lead the list of entries, with fifty-five. Close behind follow French and English bulldogs with an entry of thirty-five each, and there is a surprising class of thirty-two beagles, the largest in ten years. German shepherd dogs also are stronger than usual, with thirty-one contestants. Nine chow-chows are also listed.

The show Saturday will be the last ribbon event that will ever be held by the Newark Kennel Club, all coming shows to be money features, with cash prizes in every class.

CHANGE DATE FOR SECOND ELKS-PARK BOWLING MATCH

It was announced to day that the second match of the series between the Park Club and Elks' Club teams will be rolled at the Elks' Club, February 22, instead of February 28, the date first arranged.

AIDERS ROLL CLINKS.

The Immediate Aid and Clinks will bowl a Westfield League series this evening.

LOG CABIN SHOOT.

The Log Cabin Gun Club will hold a holiday shoot tomorrow at its traps in Woodland avenue.

—Press want ads. work wonders.

Central Bottling Works
Telephone 229. Corner Somerset and Chatham Sts.
HENRY HAURAND, Prop.

Headquarters for High Grade
Beers, Wines, Liquors and Carbonated Beverages

We carry only reliable goods. Goods with a reputation. Goods that we guarantee and recommend.

Try our Leaders—Plainfield Club, (blend); C. B. W. Monogram, (blend); Elkwood Pure Whiskey, (straight); none better made.

We regret to state that we can not deliver goods in Plainfield, but if you consider quality and prices you will find it will pay you to send for them. We call for empty bottles.

SEND YOUR CAR HERE
when it shows the least need of attention. We are amply equipped with facilities and skill to make any and all kinds of repairs on any kind of car. Don't wait for the damage to become serious. Such a delay may have very serious results.
AUTOMOBILES REPAINTED.
MARTIN AUTOMOBILE CO
304-312 PARK AVE.

She Would Enjoy Telephone Service, Too

WHEN *you* sit down at your desk and start to work at your telephone; when *you* let the telephone save trips about town in all kinds of weather for *you*—

Just think for a moment and ask yourself if there's not someone at home who would enjoy telephone service, too.

Telephone Service may not cost as much as you think.

Why not ask for particulars?

NEW YORK TELEPHONE COMPANY

12—B.

B. WILSON, Local Commercial Manager,
307 Park Avenue, Plainfield, N. J.

Can You Tell a Good Hat?

If not, be sure of a good hat store, where prestige is worth too much to be risked by stinting.

When you buy a derby in our store you know that its new look is not just surface gloss, to be washed off by the first shower. Its goodness lasts.

HERSEY HAT M'F'G AND RENOVATING CO.
130 PARK AVE tu th.

MALES WILL WEAR AS MANY BUTTONS AS THEY ARE TALL THIS COMING SPRING

Early forecasts of the spring fashions for males point out a new and interesting relation of the buttons on coats to the height of the wearers. It seems that the newest idea is to have one button on the coats of short persons or shrimps, two buttons on mediums and three or four or more on the tall ones. In this way it will be easy to tell by a glance at his buttons whether a person is tall or not. The pictures illustrate this and one or two other new ideas

of the student of the "ads"—but you've heard women say it, probably a great many times.

Which of the stores can serve you most usefully today—that is one thing you may learn from reading today's advertisements.

SABBATH SCHOOL TO GIVE LINCOLN'S DAY PROGRAM

Under the auspices of the Sabbath-school of the Seventh-Day Baptist church, a Lincoln's Day program will be presented at the service at 11:45 o'clock tomorrow morning. The committe in charge has arranged the following atractive program:

Piano selection; singing, "Sabbath," school; invocation, Rev. Edwin Shaw; response, school; reading in concert, "The Gettysburg Address," Licoln, school; singing, "America, the Beautiful," school; a story, "The Boy Lincoln," Miss Titsworth; "Lincolnians," members of the school; solo, "We're Coming, Father Abraham, 300,000 Strong," Charles Poter Titsworth; offering for the American Sabbath Tract Society; song, "Battle Hymn of the Republic," school; reading, "The Perfect Tribute," Roland Marsh Davis; quartet, "O Captain, My Captain," Miss Helen M. Rogers, Mrs. William C. Hubbard, Dr. Otis B. Whitford and Ernest C. Whitford; reading, "Cenotaph," William C. Hubbard, superintendent; singing, "America," school; benediction, Rev. Edwin Shaw.

TEMPERATURE REPORT.

The temperature report from the State Trust Company for today is as follows: 9 a. m., 27; 11 a. m., 30; 1 p. M., 29.

Miss Emeline T. Manning, of this city, who is a pupil of Miss Opdyke, who was formerly vocal teacher for Miss Anna Case, the well-known soprano, sang a soprano solo in the Baptist church, Somerville, last Sunday.

—An inefficient office helper may serve to turn the tide against you in many a possible business transaction. Do you read the classified ads?

B. Altman & Co.

Another Special Sale of Women's Afternoon Gowns

comprises smart models effectively developed in taffeta and charmeuse, offering exceptional value at

$32.50

Ready-to-wear Department, Third Floor.

Fifth Avenue - Madison Avenue
34th and 35th Streets New York

RECREATION NOTES

The Dunbar dance will be held in the Washington school auditorium tonight.

There will be no Municipal dance at the Washington school tomorrow night.

CHARTER FOR REMINGTON ARMS

Trenton, Feb. 11.—Under papers issued yesterday by the Secretary of State, the Remington Arms Union Metallic Cartridge Company of Connecticut is authorized to manufacture munitions in New Jersey. The work here will be done under the law governing foreign corporations. The company's New Jersey offices will be in Hoboken. The company has a capitalization of $60,000,000, of which $50,000,000 has been issued.

Y. W. C. A.

A rehearsal of Act I and the Prologue of the pageant, "The Girls of Yesterday and Today," will be held in the association parlors tonight at 8 o'clock.

A dress rehearsal of the entire pageant is called for Saturday, February 19, in the Plainfield High school auditorium, promptly at 3 o'clock.

How Many Happy Hours You Will Spend With Them

These Two Great Magazines with the Daily Press

We have just completed a very important contract with the publishers of the American Magazine and the Woman's Home Companion.

Our readers can now secure either or both of these two nationally famous publications for but little more than they now pay for their paper alone.

Woman's Home Companion is the great home magazine of this country. Its wonderful serial novels, its splendid short stories, its beautiful picture section in the magnificent new gravure process—all in addition to the splendidly helpful home departments, cooking, serving, entertaining, the garden, the "Better Babies Bureau," the "Better Films Bureau" and the newest Fashions—make it the favorite magazine in a million homes.

The American Magazine is famous for its clean, clever fiction, its timely news articles, its practical departments such as "The Family's Money," "Health," etc. Ray Stannard Baker, Ida M. Tarbell, Wm. Allen White, and scores of other nationally famous authors make it the most interesting, the most informing, the most useful of all the great monthly magazines.

One million and a half people read these two magazines every month. The regular price is 15 cents a copy—30 cents for the two—but you can now get either or both of them for but a few cents more than you now pay for this paper alone.

Sign the coupon, or phone, and our representative will be glad to explain the details of this wonderful opportunity. Better do it at once so that you will be sure to get the big new number that will be out in a few days.

PLEASE TELL ME YOUR SPECIAL PLAN FOR SECURING THE AMERICAN MAGAZINE AND WOMAN'S HOME COMPANION

Name..... Street..... City..... State.....

YOUR CREDIT IS GOOD—PAY THE DWYER WAY

DWYER & CO

FORMERLY OF J. W. GREENE & CO.
OUT OF THE HIGH RENT DISTRICT

325-335 PLANE ST. ONE DOOR MARKET ST. NEWARK

The Greatest Bargains Are Offered in Our

FEBRUARY FURNITURE SALE

We invite you to visit our store and inspect a most comprehensive showing of Newest 1916 Furniture. You will find much to admire and a variety second to none anywhere. The durability of every article is guaranteed by DWYER & CO. and a comparison of the best values to be had in any other house with those offered in our FEBRUARY FURNITURE SALE will convince you of Dwyer's Superiority in Value Giving.

Being Out of the High-Rent Section Saves You One-Third
If You Desire Credit, You Are Welcome to Pay the Dwyer Way

STORE OPEN SATURDAY EVENING FOR YOUR CONVENIENCE

Oak Dining Table
Usual $9.00 Value
4.98

This table, exactly like cut, is built of solid oak, thoroughly well constructed, finished golden and highly polished. It is in family size, extension style, has five heavy square legs and neatly finished stretchers.

3-Piece Parlor Suite
17.98
Usual $35 Value

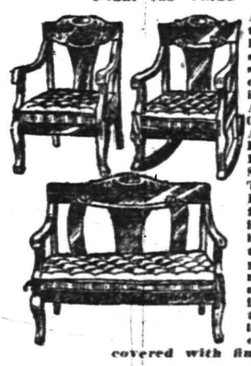

An attractively designed suite, consisting of ARM CHAIR, ARM ROCKER and SETTEE. Heavy frames, in a beautifully polished mahogany finish. Fitted with loose cushions covered with fine plush.

Child's White Enamel Crib
Usual $5.00 Value
2.69

Frames of steel-tempered malleable iron, continuous posts, strong fillers; hard baked white enamel finish. Fitted with "RUSTPROOF" woven wire springs. Absolutely safe and sanitary.

This Oak Dining Room Outfit
13.75
Usual $25 Value
Outfit includes
Dining Table and 4 Chairs

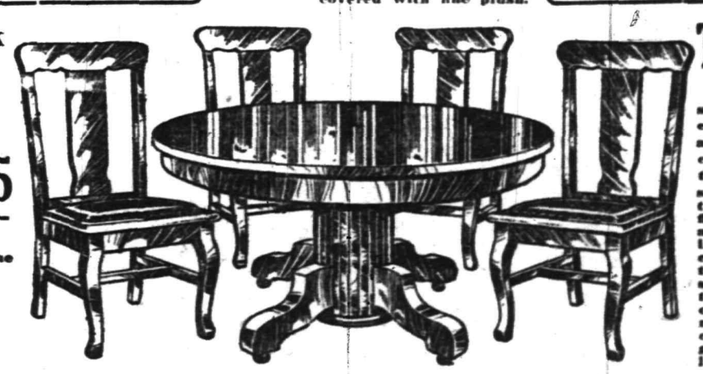

This Set
Consists of a solid oak 6-ft. extension table and 4 solid oak chairs. The table is of massive construction, with fluted pedestal and Colonial legs. The chairs match the table in design and finish; they are of best construction and may be had with cane or best grade imitation leather seats.

Roll Edge Cotton Mattress
One or Two Parts
Usual $10.00 Value
5.98

This exceedingly comfortable mattress is made of soft cotton and is covered with an excellent quality of ticking. It is close tufted and has heavy roll edge. We consider this mattress a splendid $10 value.

Mirrored Chiffonnier
6.98
Usual $12 Value

This handsome Chiffonnier is built of oak, finished golden and highly polished. Substantial construction. Base fitted with FIVE deep roomy drawers, with brass pulls, mounted by large heavy plate mirror.

Prompt and Careful Free Deliveries

3.29 For Usually $8 Couch Bed

A Couch by Day
A Bed at Night

This COUCH BED is strongly built, with steel frames, heavily bronzed finish. Fitted with NATIONAL FABRIC steel springs, has TWO fancy denim covered mattresses and bolsters; all complete; a matchless value at our special price.

325 AND 335 PLANE STREET, NEWARK

SAN DIEGO AND ENVIRONS IN GRIP OF DISASTROUS FLOOD

Top, the flood in Mission valley, near San Diego; bottom, flood at 17th and C streets, San Diego, Cal.

These pictures give some idea of the extent of the flood which recently visited San Diego, California, and the surrounding country. More than fifty lives were lost, and the property damage totaled many hundreds of thousands of dollars.

LOT OF

SAMPLE TROUSERS

Strictly all Wool Fast Colors

We will sell these Trousers now for $3.50; values up to $5.00. Sizes 30, 31, 32, 34, 36 waists and a few pairs of larger waist up to 42. Get one or two pairs of these Trousers now while we have your size.

Schwed Brothers

Over Thirty-One Years Right Here

Front St., Opp. Park Ave.

THE APPLEGATE QUALITY COUNTS

Specials for Saturday

Strictly Fresh Jersey Eggs, dozen	40c	Top Sirloin, by whole, lb	20c
California Hams, lb	13c	Bottom Round to roast, lb	22c
Morris Supreme Hams, lb	19c	Loins Pork to Roast, lb	18c
Dold Hams, lb	21c	Fresh Hams, lb	18c
Sweetcorn or Monmouth Bacon, by strip, lb	23c	Small Fresh Shoulders, lb	14c
Stratfield Bacon, by strip, lb	20c	Capons, lb	32c
Hindquarters Mutton, Legs Mutton, lb	18c	Fancy Milk Fed Roasting Chickens	30c
Prime Rib Roast, best cut, lb	22c	Fresh Killed Fatted Fowl, lb	25c
Rib Roast, blade cut, lb	15c	Spinach, ½-peck	15c
Chuck Roast, lb	16c	Florida Oranges, dozen	30c

Special attention paid to telephone orders. Kindly phone orders early to insure prompt delivery.

CLIFFORD L. APPLEGATE

164 East Front Street. Tel. 877.

If you are a student of the "ads" you KNOW WHAT IT OUGHT TO COST.

BELGIANS HAVE A KUKLUX KLAN

Escaping Official Says Germans Can't Cope With It.

SPY EXECUTED BY MEMBER.

Papers Seized by Natives Reveal Work of Invaders—Heavy Fine Imposed on City Where German Was Killed—Organization Has Newspaper Organ That Can't Be Suppressed.

An official of the Belgian government who has escaped from Brussels through the German lines by the "underground railway" and has just arrived at The Hague tells some startling stories of the mysterious undercurrents by which Belgians are constantly undermining the German military authorities in Belgium.

According to this official, a great Belgian secret society, avowedly terroristic in its plans and methods and patterned after the famous Kuklux Klan, which existed in the southern states in the years after the American civil war, was organized some months ago and is constantly increasing its scope and activities, which have already succeeded in causing the German authorities much trouble.

This society is believed to have been responsible for the death of Cels Derode, the German spy who betrayed Miss Edith Cavell and who recently was shot down by an unidentified hand. The German authorities have arrested two men, a barber and an electrician, for the murder, but are said to have no real clew to its perpetrators.

Has Newspaper Organ.

The famous newspaper, Free Belgium, which is published regularly under the noses of the German officials despite all their efforts to suppress it, is supposed to be the organ of the secret society. It has stated that the death of Derode cost but one franc and that many more francs will be available for similar work.

The only reply which General von Bissing has yet been able to make for the death of his spy has been the levying of a fine of 500,000 marks (about $120,000) on the city of Brussels. It had previously been reported that this fine was levied because Derode was shot by an unlicensed revolver. The escaped Belgian official gives a different version of the affair.

It appears from his statement that after Derode had been killed a Belgian coroner's court was the first authoritative body to appear on the scene, arriving some time before any representative of the German authorities.

The court seized all Derode's papers and examined them. These papers revealed all Derode's spying activities and included reports of payments to him by the German authorities.

The Belgian officials refused to surrender these papers when General von Bissing demanded them, and for this reason General von Bissing fined the municipality.

—Going to build? See Saturday's Press.

A Galley o' Fun!

A SURE THING.

"'Tis a fight between a Roman and a Barbarian."

"And does the Roman win?"

"Why should he lose? These toys are made to sell in Rome!"

TEACHING THE YOUNG IDEA.

Mrs. Hogg—Don't you know what becomes of bad little pigs when they die?

Little Pig—What, mamma?

Mrs. Hogg—They go to a horrible place where they get thin.

FATES.

Of the three Fates, Clotho, who spun the thread of life, was for making woman to be worth her weight in gold.

But Atropos, the dread, was otherwise minded.

"Why," exclaimed Atropos, "if we make her worth her weight in gold, she probably won't do a blessed thing to reduce her flesh, and she'll just naturally get to be a sight!"

Lachesis, the fearsome third, sided with Atropos, and although Clotho resorted to about all the dilatory tactics then known to parliamentary law, she was finally defeated.

IN A LIVERY-STABLE TOWN.

A livery stable-town is usually a mile from the station—a mile of dust and mud, goats, chickens, tin cans, barbed wire, old garments, and ancient vehicles.

There are three livery stables, a blacksmith shop, and nine nickel-plated saloons; a drug and picture-post card store; and a grocery store, a furniture store, a general store, and a kind of a store.

There is a hotel in connection with a livery stable. The livery-stables are most imposing edifices—Mission style, Romanesque, and Gothic. The churches and the hotel seem to be Casloa Old Style.

Your room at the hotel is over the bar-room. This keeps you from being lonesome. If you want to take a nap so as to be at your best when you lecture in the evening, there is a youth on the sidewalk below your window whose business it is to keep you awake. He can make more difficult kinds of noises than a menagerie. Some of them are so wonderful and excite so much curiosity that you must climb out of bed to see how he does it. He hails everybody he knows and regales them extensively. When there is nobody to be regaled he whistles. When his tune is worked out, and he can think of nothing else, he rolls a keg up and down.

In the middle of the night you are awakened by a startling apparation. An old lady is standing in her nightdress, a lamp in her hand, desperately trying to hang her clothes on imaginary hooks in the air. For some reason or other she cannot locate the hooks. You have given up all idea of rest, and are ready to be entertained by this latest novelty.

She is a nice-looking old lady in gold rimmed specks. Her eyes rest upon you, lying in bed.

"Well, mercy me!" she says, and closes the door.

She evidently inadvertently mistook your room for a closet. You then proceed to sink to sleep with a smile.

HIS OPPORTUNITY.

Teller—I heartily indorse the idea of the United States Mint coining half-cent pieces.

Askington—Why so?

Teller—Because it will enable Deacon Pinchbrick to contribute to public enterprises all he wants to without risking heart-disease.

A POOR TIME TO PROPOSE.

Chimmy—Dere's Angelina, now! If yer love her why don't yer go right up an' propose matrimony?

Johnny—Wot? After she's bin a-holdin' her sister's teethin' baby for over four hours? Say! she wouldn't marry de Crown Prince uv Germany if he ast her now!

—Do the available household workers of this city, who read the classified columns of this newspaper, know that you need a good servant?

PREACHING MISSION AT GRACE CHURCH

SEVENTH and SYCAMORE STREETS

Under the auspices of the Episcopal Churches of Plainfield

RT. REV. CHARLES WOODCOCK, D. D. L. L. D.

Bishop of Kentucky, Preacher.

SUBJECTS

Sunday, Feb. 13th.
"The Meaning of Temptation" 10:30 a. m.
"The Tragedy of Sin" 8:00 p. m.

Monday, Feb. 14th.
"The Sin of Worry" 4:00 p. m.
"The Power of Faith" 8:00 p. m.

Tuesday, Feb. 15th.
"The Sin of Evil Speaking" 4:00 p. m.
"The Privilege of Repentance" 8:00 p. m.

Wednesday, Feb. 16th.
"The Meaning of Prayer" 4:00 p. m.
"The Gift of the Atonement" 8:00 p. m.

Thursday, Feb. 17th.
"The Problem of Pain" 4:00 p. m.
"Obedience and Salvation" 8:00 p. m.

Friday, Feb. 18th.
"The Power of Love" 4:00 p. m.
"Holy Baptism" 8:00 p. m.

SUNDAY, FEB. 20th.
"The Holy Eucharist" 10:30 a. m.
Service and Address for men 4:00 p. m.
"Then Cometh the End" 8:00 p. m.

A cordial invitation is extended to the people of the community to be present at these services. This is an opportunity that we feel sure will well repay those who attend.

Free Delivery

ROTH CO.

SATURDAY SPECIAL

Fresh Beef Liver, lb 8c | Special, Smoked Steer Tongues, lb 22c

PRIME CHUCK STEAK, lb
PRIME CHUCK ROAST, 4 to 6 lbs., lb
LEAN POT ROAST, lb 15c

Beef Brains, lb 12c | Sirloin Steak, lb 18c | Rib Roast, lb 18c

PRIME RUMP ROAST, lb
FLANK STEAK, lean, for chopping or roasting, lb 16c

Fresh Beef Kidneys, each 15c | Small Porterhouse Steaks, lb 20c

ROUND STEAK, lb
BOTTOM ROUND, lb
TOP AND BOTTOM ROUND, lb 22c

Legs of Canada Lamb, Hindquarters of Fancy Mutton, Legs of Mutton, Loins of Mutton, Hindquarters of Canada Lamb, lb 17c

JERSEY PORK CHOPS, platter, lb
LOINS OF PORK, shoulder end, weighing 3 to 4 lbs., lb 16c

REGULAR FRESH HAMS, lb
LEGS OF JERSEY PORK, lb 18½c

Genuine Taylor Pork Roll, special, by bag, lb 21c

Small Smoked Cal. Hams, weighing 3½ to 5 lbs; lb 12½c

Fancy Selected Pork Tenderloins, special, lb 28c

Small Fresh Cal. Hams, cut from Plainfield Dressed Pigs, small 3½ to 5 lbs; lb 15c

Fancy Sugar Cured Boneless Bacon; weighs 1½ to 4 lbs strip; lb 18c

SWIFT & CO.'S PREMIUM REG. HAMS, only today, one to a customer, special offer, lb 18½c

OUR POULTRY FOR SATURDAY

Long Island Ducks, Dry Picked Turkeys, Fancy Geese, Squabs, Chickens & Fowls

Sweet Butter, lb 42c | Fancy Butter, lb 33c
Pot Cheese and Cream 10c
Cabbage Salad, lb 10c | Potatoe Salad, lb 12c

Smoked Salmon, White Fish, Eels and Halibut; Fancy Smelts, lb 12½c

FISH DAY

STORE WILL BE OPEN ALL DAY TOMORROW

HEARN

Fourteenth Street New York West of 5th Avenue

Tomorrow, Lincoln's Day

OPEN UNTIL 6 P. M.

Last Saturday of Dressmakers' Sale

Apparel Reductions to Effect Quick Clearance

SPECIALS to Make a Red Letter Shopping Day

Lincoln Day in Boys' Clothing Dep't.

SPECIAL REDUCTIONS IN BOYS' OVERCOATS

3 to 18 years in entire lot—cheviot overcoatings and chinchillas—good range of favorite plain colors, checks and plaids—lined and unlined—plain or belted.....The buyer is most enthusiastic about these values and is quite positive nobody else will offer as good.

Were $3.98 .....2.50
Were $4.98 and $5.98.....3.50
Were $6.98 .....4.50
Were $7.98 .....5.50
Were $9.98 and $11.98.....7.50

Boys' Norfolk Suits—
8 to 17 yrs.—were $4.98.....3.85
Various modifications of this favorite style—also sack styles—cheviots in plaids, checks and mixtures, also navy serges and tan and brown corduroys—many mixtures have extra trousers.

Boys' Norfolk Suits—
10 to 17 yrs.—were $9.98 and $11.98.....7.25
Single and double breast models—tweeds, cheviots and cassimeres—full line of colors—majority have extra trousers—from best makers.

Lincoln Day Special in
YOUNG MEN'S SUITS
32 to 38 chest—Reg. $13.50—Two and three button sack models—all wool cheviots in smart mixtures, checks, plaids — serge linings — splendidly tailored..... 9.5

Boys' Trousers—
Were .98 to $1.50.....Special .7
Straight, bloomer and knickerbocker styles—cheviots and tweeds in most desirable fancies, also tan and brown corduroys, lined and unlined—most have change pockets and belt loops—finely tailored—4 to 17 years.

Clearance Prices on YOUTHS' OVERCOATS

34 to 38 chest in entire lot, but not at each price. Cheviot overcoatings, plain colors and novelties—fitted or swagger models—lined and unlined self or velvet collar—

Were $7.98.....Now 4.50 | Were $13.50.....Now 8.
Were $9.98 & $11.98....Now 6.50 | Were $14.50 & $16.50..Now 10.5

Spring Models of MISSES' TAILORED SUITS

16.98 ··· 19.98 ··· 24.98

Plain semi-mannish models, suggestive of London styles; also demi-dress sport and afternoon suits—smart materials, including velour checks in subdued and vivid tones, men's wear serge in the favorite navy blue and other colors for spring, as well as jet black.

From Best Makers—Elsewhere Priced Much Higher
Satisfactory alterations without extra charge.

DRESSMAKERS' SALE SPECIALS
LAST SATURDAY

DRESS GOODS

50-inch All-Wool Broadcloths—eighteen Spring colors, men's wear blue & black—val. $1.69..Sale 1.22

54-inch All-Wool Mixtures—Spring styles and colorings—tans, grays, browns—reg. $1.25..Sale .87

48-inch All-Wool Shepherd Checks—Plain and Novelty styles—black and white—reg. $1.29.....Sale .92

Roman Striped French Serges—54-inch—all wool—navy, brown, or green—neat color lines—value $1.49.....Sale 1.10

54-inch Plain Wool Velours—best colors—reg. $2.29....Sale 1.78

50-inch All-Wool French Serges—navy, men's wear blue and black—98 ct. quality.....Sale .89

All-Wool Taffeta Poplins—40-inch—Spring colors and black—were .69 .....Sale .50

All-Wool Cream Serges—44 and 50-inch—storm or black hairline weaves—were .79.....Sale .57

41-inch All-Wool Soleils—soft, satin-like surface—shades for Spring, navy and black—98 ct. value.....Sale .62

40-inch Silk and Wool Poplins—also Crepes—soft, lustrous fabrics—fine color assortment—value .98.....Sale .74

CLARK'S COTTON AND NOTIONS

	Reg.	Sale
Clark's O. N. T. Cotton—200-yard spools—Special.....		.7
Black and White—best numbers. Limit, Two doz.—No Mail or Telephone Orders		
ALSO:		
Basting Cotton—500 yds.—doz.	.55	.5
Sewing Silk—Black and Colors—50-yd. spools—doz.	.33	.2
Black—100-yd. Spools—doz.	.55	.5
Hooks with Invisible Eyes—gross	.20	.1
Wide Seam Binding—piece	.15	.1
Dress Shields—double covered and Silk	12½ and .15	
Adjustable Garment Shields	.24	
Dressmakers' Pins—.19 and	.21	.1
Wide Roll Tape—24-yd. pc.	10	6
Inside Dress Belting—1½ to 2½-in. 10-yd. pcs.	.50 to .90	.3
Boned Dress Belting—White only—10 yds.	.79 to .90	.7
Machine and Sewing Needles—reg. 4 cts. paper	4 papers	.1
Skirt Markers—heavy base	.24	.1

WHITE GOODS.

44-inch Imported Voiles—value .69 .....Sale .5
39-inch Voiles—value .19.....Sale .1
Figured and Dotted Swisses—value .49 and .59.....Sale .
36-inch Gabardines—val. .20..Sale .1

MORNING SPECIALS—Tomorrow, Saturday, Until 1 P. M.
To prevent dealers buying, quantities restricted. No Mail or Telephone Orders

$9.98 Young Men's Suits.....7.65
Two and three button sack styles—cheviots, worsteds, cassimeres, new checks, plaids, fancies—to 38 chest.
YOUNG MEN'S DEPT.—THIRD FLOOR.

$5.98 & $6.98 Boys' Suits.....4.65
Various Norfolk models—cheviots in a variety of mixtures, plaids, checks, fancies — finely tailored—many have extra trousers—9 to 17 years.
BOYS' SUITS—THIRD FLOOR.

$4.98 & $5.98 Little Boys' Suits....3.75
Velveteens, serges, worsteds and cheviots — plain colors, checks, plaids and novelties—variety of styles—plain or pleated — Many with detachable collars and cuffs—3 to 9 years.
BOYS' SUITS—THIRD FLOOR.

49 ct. Boys' Blouses.....37
Navy, tan and gray flannels or fancy stripe edencloths — also plain white and fancy stripe percales—light and dark—8 to 15 yrs.
BOYS' FURNISHINGS—THIRD FLOOR.

49 ct. Boys' Shirts.....28
Light, medium and dark stripe percales — also blue chambray—attached laundered cuffs—12 to 13½.
BOYS' FURNISHINGS—THIRD FLOOR.

$4.98 & $5.49 Girls' Coats.....2.75
6 to 14 yrs.—variety of desirable materials for late Winter or early Spring—good colors—belted models.
GIRLS' DEPT.—SECOND FLOOR.

$10.98 & $12.98 Misses' and Junior Coats.....5.79
All wool fabrics—belted or swagger models—sport or three-quarter lengths—sizes 14 to 18 years.
MISSES' DEPT.—SECOND FLOOR

$1.00 White Voile Blouses.....77
Embroidered panels with lace and embroidery inserts—low collars—long sleeves—all sizes.
BLOUSES—SECOND FLOOR.

98 ct. Women's Sateen Petticoats.....77
Black and colors—soft finish—Vandyke pleated flounces.
PETTICOATS—SECOND FLOOR.

$2.00 Women's Corsets.....1.24
White coutil—medium bust—long hips—lace and satin ribbon finish—sizes 19 to 30.
CORSETS—SECOND FLOOR.

Women's Union Suits.....35
Seconds of 49 and 59 ct. qualities—cotton lisle—low neck, sleeveless, silk tape run comfy cut — lace trim'd knee—all sizes, including extra sizes.
KNIT UNDERWEAR—MAIN FLOOR.

24 & 29 ct. Children's Underwear....19
Fleece lined — white — vests, high neck, long sleeves, ankle drawers.
KNIT UNDERWEAR—MAIN FLOOR.

79 ct. Men's Domet Pajamas.....53
Stripes on white grounds — silk frogs—all sizes.
MEN'S FURNISHINGS—MAIN FLOOR.

98 ct. & $1.19 Men's "Root's Tivoli" Underwear....89
Shirts and drawers—natural gray wool—single or double breast.
MEN'S UNDERWEAR—MAIN FLOOR.

69 ct. Gold Plated Rosaries.....39
Various colored stones—manufacturer's guarantee for 10 years. Limit One
STATIONERY—THIRD FLOOR.

49 ct. Women's Cashmere Gloves....29
2-clasp—silk and fleece lined—brown only.
GLOVES—MAIN FLOOR.

25 ct. New Ribbons.....16
White, black, colors—hair bow width—moires with satin stripes.
RIBBONS—MAIN FLOOR.

$2.96 Women's Ready-to-Wear Hats.....2.15
Straw and satin combinations—ribbon and flower trim in exceedingly chic effects.
MILLINERY—THIRD FLOOR.

Clock Sights Denote Morning Specials.
Look for the Clocks! Look for the Clocks!

REVIEWS IMPORTANT WORK OF CONGRESS

Miss Janet Richards in Current Event Talk Presents Some Interesting Facts.

Congressional legislation occupied the attention of Miss Janet E. Richards, of Washigton, and her audience at the lecture given by the former in the Hartridge School Auditorium yesterday afternoon. Miss Richards told her listeners how all matters of legislation are turned over to a committee on that subject, who discusses the same and then grant semi-public and public hearings before the matter becomes a bill for passage in the House and Senae. The committee on naval affairs was probably the busiest of any committee, and the passage of a bill for the appropriation of $600,000 for the improvement of two navy yards, the Brooklyn and the Mare Island, is the first bill passed in connection with the program of the president for the added defense. Miss Richards cited an interesting talk she had with General Miles recently, who urge an increase in submarines and aero planes rather than battleships.

Other matters taken up Miss Richards were resumes of the Jones-Hitchcock bill for the Philippines; the treaties with Hayti, Nacaragua and Colombia. The Owen-Keating child labor bill proved of much interest to the women present, the bill providing that no child shall work in any factories in the United States under the age of fourteen years, and children between the ages of fourteen and sixteen years shall not work more than eight hours a day. Miss Richards bitterly denounced the people who opposed the measure and looked forward to the passage of the same in the near future, and thereby do away with the inhuman waste of child life.

HIGH SCHOOL NOTES.

The debating teams of the Alpha and Omega Literary Societies of the High School have been chosen, and February 19 has been picked as the day for the debate between the two teams to decide the school team that will represent P. H. S. in the Rutgers College League. William Backer is leader of the Alpha team, composed of Richard Borden, Olive Lawrance and Clarence Eder, and the Omega team, composed of Clifford Tildon, Harold Seal and Solomon Weintrob is led by Dickerman Williams. The four students on both teams making the best showing at the debate will be picked for the school team.

The debate with South Side and P. H. S. for March 3 has been changed from Newark to Plainfield and will now be held in the local auditorium on the evening of that date. The Newarkers have chosen to debate the affirmative side of the question: "Resolved, That we shall have national and state prohibition," and the negative will be taken by the local team.

The first tryouts for the second of the two sketches to be given this year by the members of the Junior Class instead of a play, will be held beginning with this afternoon and continuing Monday if necessary. Miss A. K. Miller will coach the cast for this one, as well as for the other, and rehearsing will start next week in earnest.

THE FORUM

Editor, Plainfield Daily Press:

As one of the women shoppers of Plainfield, I would like to go on record as being absolutely opposed to women being employed in stores for twelve hours on Saturday or any other day.

MARY DE P. CHARLES.

February 10, 1916.

—A good many of the readers of this newspaper are "probable buyers" of your property. Do they know that it's for sale?

—Going to build? See Saturday's Press

STOP CATARRH! OPEN NOSTRILS AND HEAD

Says Cream Applied in Nostrils Relieves Head-Colds at Once.

If your nostrils are clogged and your head is stuffed and you can't breathe freely because of a cold or catarrh, just get a small bottle of Ely's Cream Balm at any drug store. Apply a little of this fragrant antiseptic cream into your nostrils and let it penetrate through every air passage of your head, soothing and healing the inflamed, swollen mucous membrane and you get instant relief.

Ah! how good it feels. Your nostrils are open, your head is clear, no more hawking, snuffing, blowing; no more headache, dryness or struggling for breath. Ely's Cream Balm is just what sufferers from head colds and catarrh need. It's a delight.—Adv.

We Give S. & H. Trading Stamps Tel. 1000

E. & W. SCHLOSS

We Give S. & H. Trading Stamps Tel. 1000

Hawaiian Sliced Pineapple; 25c size, 17c; 3 for **50c**
Richardson & Robbins' Chicken Broth with Rice, 3 cans..... **25c**
Choice California Peas or Santa Clara Prunes; 3 lbs..... **25c**
Choice Asparagus Tips; a can **19c**
California Ripe Olives; can **10c**
None-Such Mince Meat; 3 packages **25c**
Baking Soda, full 1-lb pkg.; 10c size **7c**
Columbia River Salmon—½-lb flat can .....12c; 1-lb flat can 18c
Pure Peanut Butter, bulk, lb.....12c; Borden's Pure Cocoa, bulk, lb.....22c
Tiger Buckwheat; large package **12c**
Brick's Mince Meat; 5-lb pail **62c**
Beechnut Packing Co. Sliced Bacon, Erie Brand, large jar... **19c**
Fancy California Yellow Cling Peaches; large can **15c**
Bovim Bouillon or Chicken Cubes, 2 for 5c; box of 10..... **23c**
Finest Imported Smoked Sardines; Britannic Brand; 2 cans **25c**
Premier Plain or Stuffed Olives; 10c size; bottle..... **8c**
Fancy Pink Salmon; 1-lb tall cans; 3 cans **25c**

Toilet Paper 8 Large Rolls for **25c**
Evaporated Milk 3 tall cans for **25c**
Sugar Peas or N. Y. State Corn 3 cans **25c**
Saw-tay Fine for Cooking 35c size .....25c; 15c size 10c
Japo Cleanser chases dirt 3 5c cans **10c**
Lenox Laundry Soap 8 cakes **25c**
Gulden's Stuffed Olives 25c bottle **20c**
Purity Shaker Salt 10c size **8c**
We Give S. & H. Trading Stamps

Blakeley's Ex. Sifted Peas; 18c grade; 15c can; dozen..... **1.75**
Scotch Oats, free from husk; imported from Scotland; large, pk. **25c**
Robertson's Imported Currant Jelly; individual jar..... **10c**
Grandma's Borax Soap Powder; large package **12c**
Hunt's Famous Fruits in 1-quart Mason Jars; 50c grade **40c**
Rex or Ritter's Baked Beans; 3 cans **25c**
Minute Macaroni or Corn Starch; 1-lb pkg. **5c**
Premier Tuna Fish—1-lb can .....20c; ½-lb can 12c
New Sauerkraut, 4c lb; 3 lbs.....10c; Dill Pickles, a dozen.....18c
National Bis. Co. Uneeda's or Takhoma Biscuits; pkg..... **4c**
Huyler's Chocolate Almond Bars; 3 5c cakes **10c**
Fresh Baked Lady Fingers; a lb **35c**
Swift's Toilet Soap; 3 5c cakes in box **7c**
Large Whole Nutmegs; a dozen **6c**
Mother Cook's Tomator Soup; a can **5c**
Fancy Golden Santos Coffee; 19c lb; 5 lbs..... **90c**
Finest Blend Mocha and Java Coffee, E. & W. Brand; 33c lb; 3 lbs **95c**

UNDERWEAR

Glastonbury Wool, heavy and medium weight—
$1.00, $1.50 and $2.00 per garment.
Interwoven Stockings.
Arrow Shirts.

J. R. Blair
119 PARK AVE.

PAINTERS AND DECORATORS.

James C. Hansen
DECORATOR
Dealer in
PAINTS, OIL, GLASS, VARNISHES, ETC.
141 East Front St., Plainfield, N. J.
Distrubtor of John W. Masury & Son's Pure Colors, Ready Mixed Paints, Etc.

1916 WALL PAPERS
IMPORTED and AMERICAN GOODS
C. CONOVER & CO
Decorators, Painters and Paper-Hangers, Window and Plate Glass.
115 Elmwood Place. Tel. 1145.

COAL AND WOOD DEALERS.

Kindling and Grate Wood.
Prompt Deliveries. Orders received at
89 SOMERSET STREET
JOHN MOBUS
P. O. Box 320. Telephone 2588-J.

N. Meyers & Sons
COAL
COKE AND WOOD
Office tel. 1152-W. 121 Watchung Av.
Yard Tel. 1911.

—Try Press want ads. They pay.

F. H. FIRSTBROOK
116 W. Front St. Phone 1754

Best Elgin Butter, per lb 36c
N. Y. State Selected Eggs, per dozen 33c
Fancy Jersey Potatoes, per basket 70c
Fancy Table Butterine, per lb 28c
Swift's Print Butterine, per lb 25c
N. O. Molasses, the best, per gallon 70c
New Rolled Oats, 6 lbs 25c
New Buckwheat Flour, per lb 5c
California Prunes, medium size, per lb 10c
Ritter's Baked Beans, 3 cans 25c
Fancy Florida Oranges, 15 for 25c
Fancy Baldwin Apples, per basket 75c
Fancy Hickory Nuts, 2 quarts 25c
Black Walnuts and Butternuts, 2 quarts 15c
Broken Macaroni and Spaghetti, 4 lbs 25c
Norway Mackerel, each 5c
Hotel Astor Rice, 3 pkgs. 25c
Fancy Japan Rice, 4 lbs 25c
Mueller's Macaroni and Spaghetti, 3 pkgs 25c
Duryea's Corn Starch, 3 pkgs. 25c
Good Corn, Peas and String Beans, 3 cans 25c
Old Dutch Cleanser, 3 cans 25c
Campbell's Soup, 3 cans 25c
Borden's, Pet, and Carnation Milk, 3 cans 25c
Square Brand Milk, 3 cans 25c

We Give S. & H. Stamps

Firstbrook's

SPECIAL SALE

Keen Kutter Carving Sets.
Keen Kutter Tool Cabinets.
Klipper Klub Ice Skates.
All Reduced 15 Per Cent. for One Week.

F. A. Kirch & Co.
205 Park Avenue.
Phone 578.
HARDWARE, TOOLS AND CUTLERY.

By Phoning 2452
FARMERS TO CONSUMERS, INC.
188 EAST FRONT ST.

For your FRUITS, VEGETABLES and EGGS you will secure the best at the most reasonable prices.

Give us a trial and be convinced.
We carry also a full line of White Rose canned goods.

Free Delivery 11 11 th-f-tf

AWNINGS
UPHOLSTERING
WINDOW SHADES
Frank G. Wikoff
721 W. Fourth St. Tel 1746.

HERR'S SCHOOL
FOR BUSINESS TRAINING
FALL TERM NOW OPEN
Day and Evening Classes
Call, phone (344) or write for full information.
PLAINFIELD BUSINESS COLLEGE
171 East Front Street

Plainfield Daily Press

LESLIE R. FORT .....Managing Editor

Published Daily except Sunday, by the PLAINFIELD PRESS COMPANY, 105 North Avenue.

Entered at the Plainfield, N. J., Postoffice as Second Class Mail Matter.

TELEPHONE PLAINFIELD 1300. Private Branch Exchange connecting all departments.

Two cents a copy. Ten cents a week. $5.00 a year in advance. Delivered by carrier or by mail. No extra charge for papers mailed to points in the U. S. and Canada.

Any subscriber failing to receive a single issue will confer a favor by notifying the business office.

Advertising rates mailed on application. Copy for change of Advertisement to Ensure change for same day must be at the office before 9 a. m.

FEBRUARY 11 IN HISTORY.

1225—King Henry III. signed the great charter of English liberties. There were many violations of the charter, but it permitted and is the fundation of modern liberty.

1650—Death of Rene Descartes, Frech philosopher and mathematician, who extended the limits of geometry.

1815—Treaty of peace between U. S. and Great Britain reached New York.

1869—Steamer Nelly Stevens burnt on Red River, Arkansas, and 63 lives lost.

1891—Emperor William ordered arbitration commission to settle German labor troubles.

1892—United States millers contributed four and a half million pounds of flour to Russian peasants.

1912—Death of Lord Lister, of England, discoverer of antiseptic treatment in surgery.

1915—Conference of Chinese and Japanese envoys terminates at Pekin, with China's charge that Japan has exceeded her rights.

1915—Interstate Commerce Commission interpreted the Panama Canal act to permit lower freight rates to Pacific Coast than to intermountain points.

1915—THE WAR.
Germans drive Russians out of East Prussia.
Allies make gains at La Bassee and Notre Dame de Lorette
Servians have new army of 200,000 to resist the Austrians.
War budget introduced in Canadian Parliament.

Plainfield, N. J., February 11, 1916.

WASHINGTON'S BIRTHDAY.

The birthday of George Washington will be celebrated a week from next Tuesday, February 22, and for more than a century the memorable event has been observed on that date, though the date on which the great American was born was February 11, 1732. Until he was twenty years old, Washington always observed February 11 as his natal day, and even after Washington had become the greatest and most famous American, February 11 was observed as his birthday, which sometimes was celebrated in different places both on the 11th and 22nd of the month.

Washington's diary for 1789 contains this note: "February 12 went with the family to a ball in Alexandria given by the citizens of it and its vicinity in commemoration of my birthday." That birthday ball in Alexandria was held on Monday, because the 11th of February fell on Sunday.

Washington's diary for 1799, the year of his death, contains this birthday reference: "February 11 went up to Alexandria to the celebration of my birthday. Many maneuvers were performed by uniform corps, and an elegant ball and supper at night. February 12, returned home."

The change in Washington's birthday date was brought about by the change in the calendar. England, in 1752, adopted the Gregorian, or reformed, calendar, which corrected the error of the Julian calendar. The new calendar dropped ten days, and events which took place from February 12 to 21 inclusive were deemed to have taken place on February 22.

It would appear that there was no observance of Washington's birthday in the Continental Army until 1781, and it is likely that that was the first observance of the anniversary by any other persons than Washington and his family. On that occasion, Rochambeau and a number of French and American officers celebrated the day with a dinner. On February 12, Rochambeau wrote to Washington "Yesterday was the anniversary of your excellency's birthday. We have put off celebrating that holiday until today by reason of the Lord's Day, and we will celebrate it with the sole regret that your excellency be not a witness of the effusion and gladness of our hearts."

The first popular celebration of the February 22 date was at Newport, R. I., in 1784. The chronicles of the event say that the bells of the town were rung, the houses were decorated with flags and bunting, and a brilliant entertainment was given. The Tammany Society of New York, in 1790, adopted a resolution that thereafter the 22nd of February be commemorated as the birthday of Washington.

THE LOYALTY OF CLARK.

If there is anything good to be handed out to loyal democrats when the present campaign is over, all of it ought to go to Champ Clark, of Missouri. After his defeat in the national convention of four years ago, when he won a majority of the delegates and then lost to Wilson, the Democratic leader calmly and quietly went to work to carry out the platform pledges of the convention. He is working valiantly and earnestly for the party as Speaker of Congress, taking the floor last week to lead the fight on the Preparedness Bill, which is a pet policy of Wilson's, and now comes the announcement that he will probably go back to Missouri and become a candidate for governor to insure democratic majorities in that state. Compare this behavior with the resentful attitude of Bryan, who is now waging open war on Wilson.

Justice Hughes has asked that his friends refrain from using his name in connection with the Republican nomination for President and disclaims knowledge or responsibility of his rumored candidacy. He firmly announces that he is not a candidate and indicates that he will not permit his name to be used. Each day events point more strongly to the nomination of Hughes, and it is hardly possible that he would refuse such an honor. There is no chance of a compromise between Roosevelt and the Old Guard Republicans. They are out to beat the Colonel, and their motto is "Anything—even Wilson." The gentleman from Oyster Bay may be in Bermuda, but he is gaining delegates each day, and when the convention is called to order it will probably be a deadlock, with Roosevelt holding strength enough to control, yet not enough to force himself on the convention. This would result in the naming of Hughes, unless another compromise candidate acceptable to the Old Guard and the Progressives can be found, and there are few, if any, who possess this qualification. All this leads to a reiteration of the statement that Justice Hughes is probably jesting, after all.

Plainfield has more cause for celebrating "Prosperity Day" than many other communities, and every man, woman and child ought to show their appreciation of the present high wages and commercial activity.

News reports that the present session of the New Jersey legislature would probably be the shortest in the history of the state, have brought no wail of protest from citizens.

The British would probably retire from Kut-el-Amar as they did from Gallipoli, but they can't get away just now.

The Kaiser has written a poem which is to be set to music and then all the people will be forced to sing it. Well, they will live there.

FREEHOLDERS OPPOSE BRIDGE TO JERSEY

Will Not Join in Connecting Link Between Manhattan and This State.

Essex county will not join in the preliminary plans for the connecting of Manhattan and New Jersey by either a bridge or vehicular tunnels. This decision was reached at a meeting yesterday of the Board of Freeholders of Essex county in Newark, when the proposal came up for final action.

Discussion on the bridge or tunnels project was started by Freeholder William Pennington, who declared that the proposition had been before the Board for a long time, and that it should be disposed of at once. He accordingly offered a resolution calling upon the Governor to appoint a commission to inquire into the advisability of constructing a bridge or tunnel conecting New Yor and New Jersey and appropriating $10,000 for expenses in the preliminary investigation.

The resolution was strongly opposed by Freeholder Richard F. Mattia, leader of the majority, who asserted that Essex county would not receive enough benefits from the bridge or tunnels project to warrant any expenditure by the county. The resolution was lost by a tie vote of 4 to 4.

On the Spur of the Moment

by Roy K. Moulton.

A Model.

She never says an unkind word when
poor weak mortals fall;
She peddles out no gossip of the
neighborhood at all;
She hears no breath of scandal, there
is no doubt of it,
And doings of her neighbors interest
her not a bit.
She doesn't scold her husband and
she's not one to complain.
Though the gossips hum around her,
not an item does she gain.
When the hammers are all busy she
remains discreetly mum.
Perhaps you've guessed the answer.
Yes, the lady's deaf and dumb.

With the Indiana Corn Crop.

Erle and Loren Corn were at Stendal last Saturday.

E. F. Corn and son, Ansel, were at Winslow last Friday.

Mrs. Alonzo Corn and children, of Hog Branch, visited T. J. Corn and wife Saturday night and Sunday

Among those who have been on the sick list the past few days are Mr. Downey Tyler, Miss Dymple Scales, Ruth and Ira Tocley, Amron and Hazel Broshears, Carl, Iren and Esther Royalty, Geneva Corn, Ainsel Corn and Olive Woolsey.—Winslow (Ind.) Dispatch.

Our Financial Department

There is a good deal of money in poetry. There ought to be for nobody has ever got any out of it.

It is pleasing to note that the government will soon begin the coining of half-cent pieces. The new coin will be a great convenience to some of the liberal gentlemen who wish to grant their wives regular allowances each week.

Mr. Amos Proudfoot, the eminent financier, of Hickeyville, has bought a mousetrap factory at Tombstone, Ariz., for $5,000, has given the plant a new coat of paint and capitalized it at $5,000,000, and the stock is now on sale. Mr. Proudfoo, who has acquired several other mousetrap factories in like manner, expects to establish a mousetrap trust with a capitalization of five billions.

Human Frailties.

"I would not wear a purple tie"
Said William Henry Burt;
But forthwith he hiked out to buy
A green and yellow shirt.
Youngstown Telegram.

"I would not buy a yellow shirt,"
Said little Heinie Batt;
But straightway he hiked out to buy
A green and fuzzy hat.
—Painesville Telegraph-Republican.

"I would not buy a fuzzy hat,"
Said winsome Harry Clews.
That afternoon he went and got
Some low-heeled shoes.
Geneva Free Press-Times.

"Them low, soft kicks is all hot air,"
Said Miss Myrtilla Metz—
And then she went and bought a pair
Of stylish pantalettes!
Cleveland Plain Dealer.

"I would not wear those pantalettes,"
Said modest Gertie Pease;
And then she hurries out and get
A skirt up to her knees.

Bought a Liquid Farm.

A certain man recently invested in a Florida farm, purchased through an agent by mail. Recently he wrote to the recorder of the Florida county for a description of it. He received the following reply:

"Have investigated your property site. If you will look at the map of the United States and trace with a pencil where it is written Gulf of Mexico, you will find that your lot is located exactly under the letter 'o' in the word 'Mexico.'"

Smile Awhile.

And while you smile another smiles;
And soon there's miles and miles of
smiles.
And life's worth while—
If you but smile.

Tiresome Conversation

When money talks
I am not gay,
For all it says
To me is "Pay."

What's become of the girl who used to say: "Mamma doesn't mind my dancing square dances, but round dances—mercy sakes, she'd assassinate me!"

EXPLOSION SAID TO BE THE WORK OF INCENDIARY

Elizabeth, Feb. 11.—Following two explosions and fire which destroyed the plant of the Midvale Chemical Company, in Bayway, the police have arrested and are holding for investigation a man who said he was Michael Wallace, and that he lived formerly at 156 Randolph street, Chicago. He is about forty-five years old and appears to be a foreigner. The police arrested him near the chemical company's plant about an hour after the storehouse and outer buildings had been destroyed.

Wallace, as he calls himself, was bareheaded and clad in jumper and overalls. He told the police he had been employed as a brakeman in Chicago and had been in Elizabeth only a few days. Learning from him that he had a room at 645 Elizabeth avenue, the police went there and found several suitcases. They did not contain, so far as divulged, anything to throw light on the suspect's mission in Elizabeth. The police do not place much faith in Wallace's statement that he is a brakeman by occupation.

Dr. Stephen S. Kreyer, manager of the chemical plant, yesterday said that the explosions and fire were a mystery to him. He is loth to suspect that the origin was anything but accidental. He said there were several things, however, that would stand investigation on the part of the company. About a month ago it was reported that the chemical plant was manufacturing gas bombs, but this was denied

TOOK PRESIDENT'S GLOVES.

Souvenir Hunter at Topeka Got Them From Overcoat.

Somebody in Topeka, Kan., parts is boasting a new pair of gloves. But they are boasting silently. The gloves are those worn by the president when he was there.

The president left his overcoat in an anteroom of the Auditorium and, there being only a score of policemen to guard the executive's possessions, a souvenir hunter managed to get away with the prize.

Prize Money to Servians.

The children of Yarmouth's Sunday schools unanimously agreed to go without prizes this year and send the equivalent in money to the Servian relief fund.

Have the facts about that property you want to sell been given, full, and repeatedly, to the readers of this newspaper?

AND THE WORST IS YET TO COME--

A LIGHT SLEEPER

- Proctor's Theatre -

The entertainment offered by the Proctor management today is an exceptionally fine one. As an added feature the latest episode of the great serial, "The Red Circle," is presented today only, and the work of Ruth Roland and Frank Mayo deserves special commendation in this chapter, for their acting will elicit the praise of every patron. A feature that is alone well worth the price of admission is that extraordinary Keystone production entitled "Fatty and Mabel Adrift," in which Roscoe Arbuckle and Mabel Normand are co-stars. A popular dramatic production is presented today and tomorrow entitled "The Corner," in which Willard Mack, the versatile Triangle star, and George Fawcett, the renowned character actor, assume the leading roles. The picture deals with the absorbing theme of capital and labor. Tomorrow afternoon the kiddies will be given a big treat by the management, and in addition to many large and handsome toys given away from the stage to the lucky ones, all the children on leaving the theatre will receive a handsome token. The vaudeville offerings include Romanoff, Frank & Co., a big musical comed extravaganza; The Great Johnson, magician of note; Dorothy Kenton, who scored a hit yesterday with her clever work on the banjo, and Grannon & Stone, in a medley of song hits. "The Strange Case of Mary Page," the big new serial, with Henry Walthall and Edna Mayo, will soon appear at Proctor's. On Monday and Tuesday, Norma Talmadge, of "The Little Cry of Love," will be seen in an extremely interesting production entitled "The Missing Links," as lead by Robert Harrson, one of Triangle's most distinguished emotional stars.

∴ Plainfield Theatre ∴

The "Winter Garden Girls," direct from New York, are the big feature of the bill for the last half of the week at the Plainfield Theatre. Hoey and Mozar are at the head of the company, which includes twelve people, ten of whom are pretty girls, arrayed in beautiful new costumes and framed by special scenery. The act is replete with catchy music, comedy that sparkles and all this is presented by pleasing young women.

In addition to this big act, there is another which deserves to be heralded as a feature. It is called "The Great Idea." It is a comedy sketch that has been called a scream where offered before. Other acts on the bill are Bud Lorraine Co., a scenic novelty with funny dummies; Stanley and Gold, comedians, and King and Rodale, "for laughing purposes." There will also be the customary offering of comedy photoplays, split into one and two reel offerings.

Friday night the ever-popular country store will be presented. Prizes are of the customary value and will be awarded to holders of lucky seats. It is advertised that all should attend and "see William, the famous West Third street goat."

An attraction that never fails to attract capacity audiences in this city, is Beef Trust Billy Watson and his Big Girlie Show, who make their appearance at the Plainfield Theatre Monday (matinee and night). Everybody knows the reputation of Beef Trust Billy Watson has as mirth-provoker, and this season he is even better than ever. By special request of the circuit he will, on his farewell tour, play his best and most laughable burlesque, "Krausmeyer's Alley" and "The Bashful Venus." Besides Watson, the cast is one of the principal assistants being Frank Bombard, Lew Reynolds, Billy Swan, Jean Leighton, Margaret Newell, Kathryn Pearl and many other well-known artists. Mention must also be made oft he chorus, which Mr. Watson has gathered to display the gorgeous and elaborate costumes which he has provided for them.

Billy Watson and His "Beef Trust" at the Plainfield Theatre, Monday, Matinee and Night, Feb. 14.

Without exaggeration, it may be stated that such a bunch of stately blondes and brunettes have never before been seen with any show; not only can they sing well, but there are several prospective prima donnas in their ranks.

Dressing to Please.

"It's just 'clothes, clothes, clothes' all the time," growled Mr. Cobbles. "Don't you women ever think of anything but clothes?"

"Why, yes," answered Mrs. Cobbles. "Occasionally we think of you men, and then we go and buy more clothes."
—Birmingham Age-Herald.

PLAN OBSERVANCE OF "BABY WEEK" HERE

Representatives of Local Organizations Meet and Discuss Details.

The committee interested in the campaign for celebrating "Baby Week" met at the office of the Visiting Nurse Association yesterday afternoon. Those present represented the Mothers' Association, the Parent-Teacher Associations of the public schools of Plainfield, North Plainfield, Dunellen, and the St. Mary's Visiting Nurse Association, the Board of Health, the College club.

The week set aside all over the country for bringing this important work of saving the babies, is from March 4 to 11. Plains have been made to give this a good deal of publicity in Plainfield and the vicinity and it is hoped that the entire population of the city will help to make this a great success. All the plans will be made public in a very short time. Everyone is urged to watch the papers and see what part they can take to join in this work.

EDISON OBSERVES HIS SIXTY-NINTH BIRTHDAY

Orange, Feb. 11.—Thomas A. Edison is sixty-nine years old today. He is working as hard as he ever worked in his life, and is too busy to see visitors. Mr. Edison, according to William Meadowcraft, his secretary, has been engaged for twenty-one hours a day lately on something that will prove to be of great importance. What it is no one will tell. Some think he is still investigating the storage battery problem.

Mr. Edison is still as alert as men many years his junior.

IMPORTANT DECISION FIXING BANK STOCK TAX

Trenton, Feb. 11.—An interesting point in the fixing of the bank stock tax was decided today by the State Board of Taxes and Assessment when that body held that, owing to the incomplete assessments on May 20 of the year for which a bank files its statement under the law, the assessments for the previous year shall be used in the calculations provided by law for the levying of the tax.

The decision was made in the case of the Watsessing Bank's appeal from the action of the Essex County Board of Taxation in ascertaining the value of the appellant's shares for taxation for the year 1914 by deducing the assessed valuation placed on the bank's real property for the year 1913. The bank contended that the assessed value for 1914 should have been deducted.

—Still-useful furniture may be sold for what it is worth to somebody else—if you give the selling-task to a classified ad.

Daedalus Taught His Son How to Use Them.

Daddy's Bedtime Story—

How a Little Boy Flew Through the Air Just Like a Bird.

WHEN Jack and Evelyn wanted to hear a story about a little Greek boy whose father made him a pair of wings to fly daddy told them: "Soon as Daedalus finished the small wings he called his little son to him and said: 'You must keep close to me and try not to be reckless, dear. If you fly too low the damp sea air will clog your wings. If you try to go too high the heat from the sun will melt the wax on them. So keep close to me, my son. That's safest.' And while the boy, Icarus, played with a bit of wax on downy feathers, paying little heed to his father's words, the father himself fitted the wings to small shoulders with trembling hands, while tears wet his cheeks. It was for life or death, you see, that they were going to fly."

"Why, daddy?" Jack wanted to be told.

"Because neither wanted to endure being the king's prisoners in a tower any longer. They loved freedom and were working for it. So when the small wings were firmly strapped Daedalus taught his son how to use them, just as a seagull might teach its young to fly. And Icarus learned to mount the air, poise and dart almost as well as his father could. Then Daedalus kissed Icarus, not knowing whether it was for the last time or not, and, mounting the air like a strong eagle, he flew off, always looking back to encourage his son and see how he managed his wings. Often he called back, 'Remember my words, Icarus, and keep close to me.'

"And as they flew over that part of the island of Crete toward the sea and safety plowmen looked up from their work and shepherds leaned on their crooks to watch the wonderful pair, thinking them gods to be able to sail the air like birds. Once some children stopped playing Greek games to watch a little boy-bird and then ran in to tell their mamma. But she only laughed at them, and none of all these dull people on the land realized that the pair flying were the very ones that the king of Crete was trying to punish in his prison tower."

"Why did a king put a little boy in prison, daddy? He had done nothing wrong," said Evelyn.

"Icarus went to prison to keep his father company, you see. The only favor the king granted poor Daedalus was that Icarus might stay with him. So, sailing along rather near the earth so that if they fell all their bones might not be broken, this brave Greek father steered his course to freedom."

"All Greeks seem to me very brave," Jack offered.

"They were a beautiful race, my son," and daddy kissed him.

Marrying for Money

BY MRS. EVA LEONARD

Spoiling Jacob's Breakfast Is Only a Diversion for Ortrude.

Jacob Townsend was eating his breakfast with his paper propped up in front of him. Ortrude sat opposite him, a frown on her handsome face. She toyed with her spoon, tapped with her foot on the carpet, all to no purpose. Jacob was utterly oblivious of her presence. Finally Jacob emerged from cover enough to ask for another cup of coffee. Ortrude was slow in taking the cup from the extended hand. She was determined to get his attention.

"Oh, did you speak?" she asked absently as he looked up to see why she had not taken the proffered cup.

"Would you mind giving me another cup of coffee?" repeated Jacob, looking over the top of his breastworks.

"Do you intend to take it behind your fortifications? Because if you do ——"

Jacob removed his glasses and looked inquiringly at her.

"If you knew how distressing it is to look out on that wall of paper and know that there is a human being behind it who is so muffled in news that no human tone can reach him, why you must lay siege to the fortification as to a walled city," continued Ortrude as she poured the coffee.

"Well, as you control the food and water supply it will be easy to starve the place into surrender," laughed Jacob, taking the cup. "The fact is, I have found it so hard to find a minute to read the paper that I have formed very bad habits."

"The rustle of paper is more edifying than some conversation I have heard," drawled Marian, helping herself to another muffin.

"I suppose that is why you never objected to my reading the paper at the table." Jacob was trying to keep the conversation in pleasant channels.

"No, but I really felt that you were able to tell what you wanted to do better than I was able to tell you, and I believe in people being allowed to live their lives." Marian looked smilingly into her father's face.

Now this was a tenet of Ortrude's creed, but the way her creed worked out in practice was that she allowed people to live their lives according to her program.

Jacob looked uneasily at Ortrude. This teasing tone of Marian's was particularly annoying to Ortrude. The poor man took little comfort when the two were together. Marian's temper was like a powder magazine and all his energies were spent putting out sparks.

"Yes, I think most everything should be allowed to live its life; everything but nettles. They should be rooted out." She looked at Marian as she spoke.

The girl's face flushed and she was seized with a violent fit of coughing. Pressing her handkerchief to her mouth she left the room. Dudley sprang up so suddenly to go to her assistance that his chair fell over backward with a resounding crash. He righted it and with hurried excuses left the room.

"Positively, I think Marian is the rudest girl I ever saw." Ortrude had two bright red spots burning in her cheeks.

"You misconstrue everything she does, Ortrude. I saw nothing impudent. Don't imagine things. There is enough real trouble to combat."

"There surely is," said Ortrude, rising and leaving Jacob to finish his breakfast alone.

(To be continued.)

PREPAREDNESS

is best accomplished by a good stock of

"Hotterheat"

COAL

It means superior coal and no worry about car shortage and a possible strike at the mines.

WE'RE READY---ARE YOU?

WADLEY & GOODENOUGH

208 Madison Ave. Tel. 13

"Stirring news" today—war news, local news, store

It is proper that the housewife should know as much about the business of buying for the home as her husband knows about the business in which he earns his income.

EDUCATION NOTES

Pittsburg, Pa.—Pittsburg is trying out a new school idea, founded somewhat on the Gary plan, but with modifications and extensions. The new William Mokelvy school, in the heart of a congested district, is the scene of the experiment. The school authorities are proceeding slowly, and will modify the plan as conditions necessitate. Briefly, the experiment will endeavor to do these things: apply the departmental plan of colleges and universities, by groups instead of by subjects; to grade schools for the first time so that pupils will move on hour periods from bookwork to play or recreation; to teach all special subjects, such as drawing and music, with special teachers; make wider use of the auditorium for general assembling; alternate the use of classrooms so that different classes use them in turn; no attempt to introduce the so-called religious features. The pupils' time is divided as follows: 50 per cent. to academic work, 25 per cent. to special subject work, and 25 per cent. to recreation supervised.

Lansing, Mich.—The State Department of Public Instruction has prepared five lessons on tuberculosis to be taught in the schools and colleges of the State during the week beginning March 6. Statistics compiled show a great prevalence of tuberculosis among city school children than the rural school pupils. The death rate per 100,000 from tuberculosis was 61.2 among city children in 1912, and among rural school children it was 30.5 in 100,000. Following the text of each of the five lessons, there are questions and answers on the subject for the day, and it is the intention of Supt. Keeler that the teachers in all the public and private schools shall drill the pupils thoroughly during the week of the school campaign. Hereafter, knowledge of preventive measures against tuberculosis will be a qualification for teachers in Michigan.

Springfield, Mass.—Evening classes for plasterers and printers have been established at the vocational school in Springfield. The printers of the city were so anxious to establish the class in their trade that they are providing their own fund by paying $3.50 each, thus avoiding the wait for a city appropriation.

Helena, Mont.—Montana is not behind her sister states in providing vocational training for her school children. In Helena over 400 children are availing themselves of the practical courses in woodwork, forge work and electrical work. In the wood work, which starts in the fifth grade, the girls, as well as the boys, are enrolled, and they make equal headway. Aside from the twenty hours each semeste given to manual training, many of the boys attend on Saturday afternoons of their own free will. Sixty-five high school pupils are receiving daily instruction in vocational work in various trades, and 320 grade pupils report each week.

Washington.—A prize for the best code of morals for teachers and parents in the character education of children in the school and the home has been offered by the National Instatution for Moral Instruction. By invitation of the institution, educators from various states are preparing codes, and they will all be printed in pamphlet form.

New York.—The progress of education during the year 1816, one hundred years ago, was accelerated by the establishment of the University of Ghent and the University of Liege in America one of the most notable contributions to education a century ago was the establishment of the Pennsylvania State Public Library at Harrisburg. It was during the same year that the French Academy was reorganized, to compose forty members for life, each of whom should be a high authority on questions of language, grammar, rhetoric and poetry.

COMING EVENTS.

Supper—German Reformed church.
Plainfield Medical Society meeting.
Men's Club, Heavenly Rest church "500" party.

TODAY.
Masque ball at Hartridge.
Bricklayers' dance at Saenger bund.
Barn dance—St. Mary's Hall, Stony Hill.

TOMORROW.
I. C. S. Fraternity banquet.
Probasco Class play at P. H. S.

SUNDAY.
Mission—Grace Episcopal church.

MONDAY.
Monday Afternoon Club.
Belgian Relief Lecture at Hartridge Auditorium.

TUESDAY.
Continental Chapter, D. A. R., meeting.

WEDNESDAY.
Dutch supper—St. Peter's Lutheran church.

THURSDAY.
Lecture—P. H. S.—"Our National Parks."

FRIDAY.
Borough Council.

An Important Sale of Beds, Bedding and Bed Room Furniture

This includes odd and matched pieces, also 18 complete suites in various woods. We need room, and part of our sample stock must be sold. Reductions are large and genuine in this big result-producing sale. COME, SEE AND ACT.

E. A. KIRCH & CO.

WHAT WE SAY IS SO

77-79 Market St., Newark

White Enamel Bed
Regular Price $5.98
4.49
Strongly constructed, hard baked, white enamel bed, continuous posts, with substantial filling rods.

ENGLANDER COUCH BED
13.50
We have every wanted style to please every individual taste. Our line is the most complete in the city.

13.50
We have every wanted style to please every individual taste. Our line is the most complete in the city.

White Enamel Bed
Regular Price $9.50
5.98
Two-inch continuous posts, one-inch fillers; best baked white enamel finish.

TWO "KIRCH" MATTRESS SPECIALS

Regular Price $6.00
4.98
Combination mattress, cotton top, bottom and sides, center of combination filling, 1 or 2 parts.

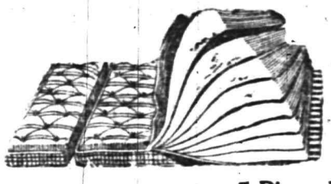

Reg. Price $11.50
8.98
Pure felt mattress, roll edge, 50 lbs.; has fancy ticking; one part, two parts 50c extra.

TWO "KIRCH" SPRING SPECIALS

Reg. Price $3.00
2.25
Woven wire spring; well braced

Reg. Price $4.98
3.50
Woven wire spring; full helical ends; extra strong fabric; will not sag.

Solid Oak Dresser
Regular Price $14.00
10.98
Like cut; solid oak, beautifully polished, large bevel plate mirror, size 22x[illegible] inches.

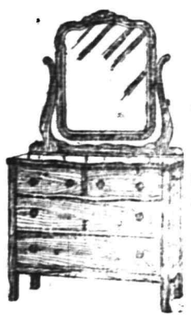

5-Piece Mahogany, Walnut or Ivory Bed Room Suite
"KIRCH" Special **59.50** "KIRCH" Special
Five pieces to match—the greatest value we have ever advertised, well-made and nicely finished, choice of mahogany, walnut or ivory finish.

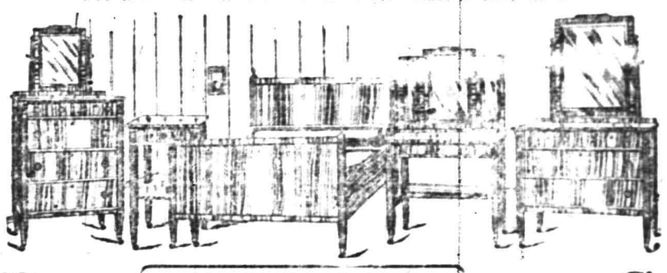

Solid Oak Chiffonnier
Reg. Price $12.00
8.98
Like cut; solid oak, beautifully polished, large size bevel plate mirror, size 16x[illegible] inches.

Tuna or Birdseye-Maple Chiffonnier
Regular Price $22.00
16.98
Full 42-inch case, swell front, with large bevel plate mirror, elegantly polished and finely finished.

Your Purchases May Be Charged

WHITE ENAMEL CRIB
Regular Price $6.75
4.98
Heavy continuous posts, closely spaced filling rods, high sliding sides, durable woven spring, baked enamel finish.

Circassian Walnut Chiffonnier
Regular Price $32.50
25.50
Like cut; elegant colonial design; beautiful figured top; finely finished.

Tuna or Birdseye-Maple DRESSER
Regular Price $22.00
16.98
Full 42-inch case, swell front with large bevel plate mirror, elegantly polished and finely finished.

Open Saturday Evenings Until Nine O'clock

Circassian Walnut DRESSER
Reg. Price $32.50
25.50
Like cut; elegant colonial design; beautiful figured top; finely finished, matches chiffonnier.

BRASS BED
Regular Price $20
16.50
Newest design; heavy mounts on posts and husks on filler rods. Every part of two-inch tubing.

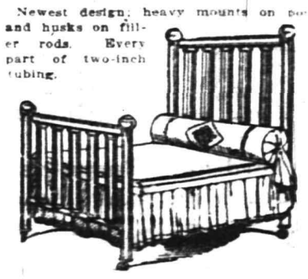

Four-Piece Mahogany Bed Room Suite
"KIRCH" Special **89.00** Reg. Price $135
Four-Piece Mahogany Bed Room Suite, massive colonial design, beautifully polished and finished; consists of full size Bed, dresser, 42 inches wide; Chiffonnier, 34 inches wide; Toilet Table, 32 inches wide, with large French bevel plate mirror.

BRASS BED
Regular Price $18
14.49
Two-inch continuous posts, seven one-inch fillers, attractive and substantially made and finished.

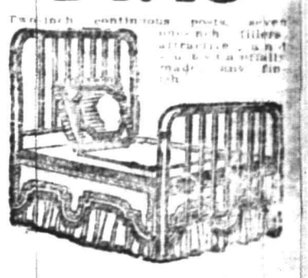

Said Lincoln:

".... Let us, to the end, dare to do our duty as we understand it."

When a man takes out a Prudential Insurance Policy he is doing his duty by his family —a duty he fully understands and glories in.

The Prudential

FORREST F. DRYDEN, President

NEXT MAY, Newark will begin to celebrate its 250th anniversary, with pageantry, music, a great industrial exposition, and scores of other feats. The Prudential extends a cordial invitation to you to visit its Home Office when you are in or near Newark during the celebration.

Founded by JOHN F. DRYDEN

THE PRUDENTIAL HAS THE STRENGTH OF GIBRALTAR

Pioneer of Industrial Insurance in America

MID-WINTER SALE

Reduction prices apply to every article of Furniture or Bedding throughout our entire store. We are compelled to dispose of stock on hand to make room for Spring goods and former prices are not considered.

FURNITURE

Good Furniture is always in demand, then why not take advantage of this saving by placing your order during this February Sale. Come in and talk it over. Deliveries made later if you request it.

Vacuum Cleaners $3.98 to $7.00

L. B. VAN CAMP

Front and Somerset Sts

HERE AND HEREAFTER.

Not only is cleanliness next to Godliness, but the penalty of uncleanness is fire—both here and hereafter.

We can insure you against loss by fire while you're here, but not hereafter.

FREDERICK A. MARTIN CO.

(Successor to Elston M. French and J. C. Pope & Co. Insurance Agency)

171 NORTH AVENUE Telephone 2204

Insurance Mortgages Real Estate

The Oldest Insurance Agency in This City.

High Bridge-Califon.

Frank Hawkins, an employee of the Taylor-Wharton Steel & Iron Co., at High Bridge, is ill at his home in Academy street, Califon.

County Superintendent Jason S. Hoffman, of Flemington, spent the week-end at Califon.

Mrs. George Brenner, of Newark, will occupy about March 1 her house in East Main street, Califon.

John Smith, of Center street, Califon, is recovering from illness.

Kinzie Apgar's house in Church street, Califon, will be occupied by Lester M. Apgar about April 1. Isaac Hoffman, of New Germantown, will occupy the house to be vacated by Mr. Apgar.

Mrs. George Volk has returned to Plainfield after a visit to her mother, Mrs. Susan L. Hill, Railroad avenue, Califon.

Mrs. Arthur C. Youngs, of Califon, who has been ill for several weeks, is improving.

Mrs. Jackson E. Orts is ill at her home at Spring Valley.

Mrs. Tunis Hockenbury of Annandale is visiting at Califon.

Alvah Ramsey, of Lebanon, has taken a position at the Taylor-Wharton plant at High Bridge.

Mrs. Abbie Potter, of Califon, is spending the week with her sister, Mrs. Grace Apgar, of Irvington.

The Clinton-High Bridge High School debate will be held tonight in Rialto Hall, High Bridge.

Many of the mountain roads in this vicinity still contain large snow drifts.

Willard Johnson, of Vernoy, has resigned his position with the Taylor-Wharton Steel Company at High Bridge and will go to Three Bridges to take up farming.

Mrs. Ray Hoffman, of Hampton, spent the week-end with her mother, Mrs. Harvey K. Trumpore, of Califon.

Peter Teets will move in March from Mountainville to a farm near Cokesbury.

Mrs. Nora Conway, of New York, is the guest of the family of George A. Apgar of Main street, Califon.

M. H. Apgar moved Wednesday from Califon to Washington, N. J.

Mrs. George A. Apgar, of Califon, is recovering from illness.

Mrs. Conrad C. Hartrum, of Mt. Grove, is recovering from severe illness.

A valentine social will be held tonight at the Pleasant Grove Presbyterian church.

Mrs. James E. McNulty, of Mauch Chunk, spent part of the week at High Bridge.

Miss Elsie eBam, of Vernon, is in Memorial Hospital, Morristown, recovering from an operation.

Jeffries Connolly, of Elizabeth, is visiting at High Bridge.

Rev. Matthew A. Lavey, of Laurel Springs, was a guest this week of Rev. Joseph F. Mahoney of St. Joseph's Roman Catholic church, High Bridge.

The daughter of Mr. and Mrs. Elmer Hoffman, of Vernoy, is dangerously ill from measles.

Mrs. Charity Stevens, of Califon, is visiting her daughter in Perth Amboy.

Miss Gussie Hoffman, of Califon, has recovered from illness.

Mrs. Aaron Boss, of Califon, is ill.

The Guaranty Realty Company of Newark has purchased the Waters farm, near Anthony.

Thomas Degnan, of High Bridge, who was taken suddenly ill with acute indigestion while at work at the Taylor-Wharton steel plant at High Bridge, is recovering.

Miss Sarah Campbell and Miss Kate Corson, of West Orange, are visiting in High Bridge.

RECIPE TO CLEAR A PIMPLY SKIN

Pimples Are Impurities Seeking an Outlet Through Skin Pores.

Pimples, sores and boils usually result from toxins, poisons and impurities which are generated in the bowels and then absorbed into the blood through the very ducts which should absorb only nourishment to sustain the body.

It is the function of the kidneys to filter impurities from the blood and cast them out in the form of urine, but in many instances the bowels create more toxins and impurities than the kidneys can eliminate, then the blood uses the skin pores as the next best means of getting rid of these impurities, which often break out all over the skin in the form of pimples.

The surest way to clear the skin of these eruptions, says a noted authority, it to get from any pharmacy about four ounces of Jad Salts and take a tablespoonful in a glass of hot water each morning before breakfast for one week. This will prevent the formation of toxins in the bowels. It also stimulates the kidneys to normal activity, thus coaxing them to filter the blood of impurities and clearing the skin of pimples.

Jad Salts is inexpensive, harmless and is made from the acid of grapes and lemon juice, combined with lithia. Here you have a pleasant, effervescent drink which usually makes pimples disappear; cleanses the blood and is excellent for the kidneys as well.

Swift's Premium Oleomargarine

Wholesome, Nutritious, Economical, Fine Flavor

Whitehouse

Raymond Cooley, a student in the Somerville High School, is suffering from measles at the home of his parents, Mr. and Mrs. George Cooley, of Potterstown.

The Whitehouse Station Five Hundred Club will be entertained this afternoon at the residence of Mrs. J. Van Nest Stillwell, of Dreahook.

The trustees of the Methodist church in East Whitehouse will hold an oyster supper in the basement of that edifice next Thursday evening.

A union service of the Methodist and Reformed congregations at Lebanon will be held in the Reformed church tomorrow night. The pastor, Rev. C. J. Fingar, will preach on "The Life of Abraham Lincoln." In the morning he will have for his theme "Confessing Christ."

The Nonabell Mission Guild will hold a St. Patrick's sociable at Lebanon, March 17.

Miss Grace Perrine returned to Westfield Wednesday, after a visit to Miss Grace Lance of Lebanon.

The Christian Endeavor Society of the Lutheran Church at New Germantown will hold an entertainment in Barnet Hall there tonight night. The program will consist of a short play, "Those Husbands of Ours," music, and "Jerusha Dow's Family Album."

Morris R. Cook, cashier of the First National Bank at Whitehouse Station, is suffering from grip.

At the sociable to be given in the Reformed church lecture room at Whitehouse Station, Monday evening, by the Cadets and Boy Scouts, a short play, "A Strenuous Afternoon," will be presented. Those who will appear in the cast are Charles G. Wyckoff, Marcus Apgar, Raymond Park, Russell Vliet, Leonard Mitchell, Russell Yawger, Kenneth McDowell, Russell St. Vrain, Lloyd Naylor, Clarence Brokaw, Lawrence Leigh and John Reilley.

Mr. and Mrs. Jacob H. Dilts, of Whitehouse Station will attend a meeting of the North Branch Pinochle Club at the home of Mr. and Mrs. J. V. Skillman, in North Branch, tonight.

A daughter was born Tuesday to Mr. and Mrs. John Stone, of East Whitehouse.

George Thomas returned to Whitehouse Station Wednesday, after a visit to Mr. and Mrs. Walter Smith, near New Germantown.

The Cushetunk Dancing Class will hold a reception and dance in Bonnell's hall at Whitehouse Station this evening. Music will be furnished by Bergner's orchestra of Clinton.

Station Agent Irving J. Reed of Whitehouse Station, who was ill and returned to work too soon, has suffered a relapse.

George Space, of Chicago, who recently visited his mother, Mrs. Emma J. Space, of Eash Whitehouse, has entered a hospital in New York, where he will receive treatment for his eyes.

The Christian Endeavor Society of the Reformed church at Stanton will hold a valentine sociable Tuesday evening at the home of Mr. and Mrs. Alfred Everett.

German Valley. and Chester

Mrs. Lewis Bird has returned from Plainfield, where she went to attend the funeral of her brother.

Lyndon Swartz tendered his resignation Tuesday as corresponding secretary of the Christian Endeavor Society, and Mrs. Ludwig Pfeiffer was appointed to succeed him. Mr. Swartz has taken employment with the Simplex Automobile Company in New Brunswick.

Joseph Nichols has taken work at the Hercules powder plant at Kenvil.

Mrs. George W. Howell is recivering from rheumatism.

Chester Grange No. 198, Patrons of Husbandry, will swear in several new members tomorrow night.

Frank Miller recently caught three foxes. He has trapped five minks and more than twenty skunks thus far this winter.

Miss Hazel Staats of Roselle is visiting Miss Marion L. Cyphers.

Joseph Nichols has leased the George W. Budd house in Masopic road.

Ethelbert Quimby is recovering slowly from grip and complications.

Westfield.

The town gang of sidewalk cleaners has started work cleaning sidewalks where owners have neglected to do so. The cost of the work will be assessed in the next tax bill against the properties where walks are cleaned by the town.

Frank W. Perkins has been elected president of the local S. P. C. A. to succeed the late Joseph D. Bennett.

A clay bird shoot will be held Saturday at the Golf Club. A bronze medal will be given in the ten-bird class.

The violin class of the high school now numbers seventy-five boys.

N. P. H. S. NOTES.

Mr. Earley read an announcement from Colgate University stating that an extemporaneous speaking contest will be held in the Plainfield High School Auditorium, February 30. Each school is allowed to enter one representative.

Carroll Taylor, '12, who is attending Colorado School of Mines, has been forced to discontinue his studies for the rest of the succeeding year due to an injury which he received in playing football for that institution. Mr. Taylor is a member of the junior class and has made a fine record during his career as a student in the Western school, racently passing the entire ten examinations.

Ralph Smalley is home visiting his parents for a few days during the intermission between the semesters at Cornell University.

Mr. Earley has been receiving many favorable reports from the graduates who are attending higher institutions. Word has been received from Lehigh University stating that Hoyt Tomkinson, '15, has been exempt from eight examinations, American literature being the only subject which he had to take, although he attained a high mark in the examination on this subject.

The High School debating team will meet Bound Brook High School this evening in the auditorium, the public being invited.

GYNECOLOGIST ANNIVERSARY.

New Orleans, Feb. 11.—The fortieth anniversary of the foundation of the American Gynecological Society is being celebrated here at the annual convention of the society. J. Wesley Bovie, of Washington, is president and Dr. Leroy Broun, of New York, is secretary. The congress of gynecologists will extend until Sunday.

McADOO SPEAKS AT MEMPHIS.

Memphis, Tenn., Feb. 11.—Secretary of the Treasury McAdoo, who is making a short tour of the South, will address a meeting here today.

—Press want ads. pay.

Get This— We'll Be in Our New Home 47 MARKET STREET EARLY IN APRIL

CROWN CO. THE HOME MAKERS 74-76 MARKET ST. NEWARK, N.J.

$150,000 WORTH OF

FURNITURE, CARPETS, RUGS, BEDS, BEDDING, STOVES, RANGES

Being Distributed Into the Homes of the People at a Fraction of Their Worth

NOTHING RESERVED, NOTHING EXCEPTED—EVERYTHING MUST BE SOLD REGARDLESS OF REAL VALUE OR TRUE WORTH IN OUR DETERMINATION TO

VACATE

This Building That Has Housed the Most Liberal Credit House on Earth for the Last 10 Years

WE ARE GOING TO OPEN OUR NEW HOME 47 MARKET STREET IN APRIL, WITH AN ENTIRELY NEW STOCK

Come and Get Your Share of the Most Extraordinary Bargains Ever Offered. Here You Have an Opportunity of Supplying Your Every Home Furnishing Need at the Most Astonishing Low Prices Ever Known—Let Nothing Keep You From Attending This Gigantic

REMOVAL SALE

IN WHICH PRICES HAVE BEEN CUT TO COST, BELOW COST, AND LESS THAN HALF REGULAR VALUE

Thousands of People From Miles Around Have Attended This Sale, Hundreds of Homes Have Been Made Brighter, Happier and More Cosy Through the Medium of This Mighty Avalanche of Majestic Furniture Bargains—But There Are Scores of Others Who Could and Should Take Advantage of This Matchless Money-Saving Event. No Income Is Too Small to Have a Comfortably Furnished Home—For We Tell You Candidly—

YOUR CREDIT IS GOOD

All We Ask of Any Honest Person Is Your Promise to Pay Our Famous Terms

50c, 75c & $1 a Week

Buy Now at Our Money-Saving Sale Prices—Take Time to Pay—No Interest Added—No Extra Charges

We've Closed Our Eyes to Cost or Loss in Our Determination to Sell All Stock on Hand

STORE OPEN EVENINGS DURING SALE IF YOU CAN'T COME DURING THE DAY, COME AT NIGHT BUT DON'T MISS IT!

REMEMBER—AFTER APRIL YOU'LL FIND US IN OUR NEW QUARTERS 47 MARKET ST.

DON'T LET THE CROWDS KEEP YOU AWAY—YOU'LL FIND YOURSELF IN GOOD COMPANY—OUR OLD-TIME FRIENDS, THE BUYING PUBLIC, ARE HERE IN FORCE—COME ONE, COME ALL—EXTRA SALESPEOPLE TO SERVE YOU

Readers of This Paper, Look, Carfare Refunded To Out-of-Town Customers

Corporation Notice.

Charles B. Lufburrow
Ella B. Benson
Charles P. Sebring
Estate of Juliet Runyon
Mary Augusta Runyon
Calvary Baptist Church
Plainfield Reform Club
Wadley & Goodenough
Walter F. Manning
Estate of Lebbeus L. Manning
Elizabeth Manning
Walter F. Manning
Carrie E. McIntyre
Mary McNamara
Abrams & Kunzman
P. Ballantine & Son

and any other person, persons or corporations having any interest in the lands below referred to or any part or parcel thereof.

YOU ARE HEREBY NOTIFIED that it is the intention of the Common Council of the City of Plainfield, New Jersey, to take a part of certain lands or real estate with the appurtenances necessary to be taken, situated on Central Avenue in the City of Plainfield, from the southeasterly side line of West Front Street to the northeasterly line of the right of way of the Central Railroad of New Jersey in said City of Plainfield, and to appropriate the same for said City, pursuant to the provisions of an ordinance of said City of Plainfield, entitled, "An Ordinance to Alter and Widen Central Avenue from the Southeasterly Side Line of West Front Street to the Northwesterly Line of the Right of Way of the Central Railroad Company of New Jersey," approved December 5th, 1915.

The land to be taken for such altering and widening of said Central Avenue on the northeasterly side thereof from the southeasterly side line of West Front Street to the northwesterly line of the right of way of the Central Railroad Company of New Jersey, includes a strip four and three-hundred seventy-five thousandths feet wide, being property owned by Charles B. Lufburrow, Ella B. Benson, Charles P. Sebring, Estate of Juliet Runyon, Mary Augusta Runyon, Calvary Baptist Church, Plainfield Reform Club and Wadley & Goodenough.

The land to be taken for such altering and widening of said Central Avenue on the southwesterly side thereof, from the southeasterly side line of West Front Street to the northwesterly side line of West Second Street, includes a strip six and three hundred and seventy-five thousandths feet wide, being property owned by Walter F. Manning, Estate of Lebbeus L. Manning, (Elizabeth Manning, Walter F. Manning, Carrie E. McIntyre), Mary McNamara, and Abrams & Kunzman. The land to be taken for such altering and widening of said Central Avenue on the southwesterly side thereof, from the southeasterly side line of West Second Street to the northwesterly line of the right of way of the Central Railroad Company of New Jersey, includes a strip three and nine hundred and seventy-five thousandths feet wide, being property owned by P. Ballantine & Son (a corporation).

The land to be taken and the lines of the above described portion of Central Avenue, as the same is hereinabove ordered to be altered and widened are shown on a map on file with the City Clerk entitled: "Map showing proposed altering and widening of Central Avenue, from West Front Street to the Central Railroad of New Jersey, City of Plainfield, N. J. September, 1915."

YOU ARE FURTHER NOTIFIED that a meeting of said Common Council will be held in the Council Chambers at No. 149 North Avenue, in the City of Plainfield, New Jersey, on Monday, the sixth day of March, A. D. Nineteen Hundred and Sixteen, at eight o'clock p. m., at which time and place you will please be present, then and there, to treat with the said Common Council for said lands or real estate with the appurtenances necessary to be taken.

By order of the Common Council.
JAMES T. MacMURRAY, City Clerk.
DATED January 17, 1916.
2 4 5 daw-f

Corporation Notice.

PROPOSALS FOR OATS, HAY AND STRAW.

Pursuant to a resolution adopted by the Common Council of the City of Plainfield at a regular meeting held February 7, 1916, notice is hereby given that the Common Council will meet on Monday, the sixth day of March, A. D. 1916, at 8 o'clock p. m., at the Council Chamber, No. 149 North avenue, at which time and place said Common Council will receive sealed proposals for furnishing the following, that is to say:

1000 Bags, more or less, best No. 2 Natural White Oats, Old Oats to be furnished up to November 1;
50 Tons, more or less, of Timothy Hay,
25 Tons, more or less, of Rye Straw.

To be delivered at the various engine houses, and police station, in quantities as required by each of said departments during the remainder of the current year, with the privilege on the part of the City to purchase at same prices for the first three months of 1917.

Upon receipt of the bids or proposals the Common Council will immediately proceed to unseal the same, and publicly announce the contents in the presence of the parties bidding or their agents provided said parties or agents choose to be then and there present, and also make proper record of the prices and terms upon the minutes of the Council.

The right to reject any or all bids is expressly reserved by the Common Council. Proposals should be endorsed, "Proposals for Oats, Hay and Straw."

By order of the Common Council.
JAMES T. MacMURRAY, City Clerk.
Dated Plainfield, N. J., Feb. 7, 1916.
2 11 2F

SUPREME COURT OF NEW JERSEY.

The National Iron Bank of Morristown, Plaintiff, vs. Clement Niggel, Defendant. } Action at Law. In Attachment. NOTICE.

Notice is hereby given that a writ of attachment at the suit of The National Iron Bank of Morristown, against the rights and credits, moneys and effects, goods and chattels, lands and tenements of Clement Niggel, a non-resident debtor for the sum of Two Hundred Dollars was issued out of the Supreme Court of New Jersey on December 16th, 1915, and has been served and duly executed, and was returned on January 5th, 1916, by the Sheriff of the County of Union, and on the fifteenth day of said January, by the Sheriff of the County of Morris.

Dated, January 21, A. D. 1916.
GEORGE G. RUNYON,
Attorney of Plaintiff,
No. 6 Washington Street,
Morristown, New Jersey.
1 28 4-f

IN CHANCERY OF NEW JERSEY.

To FLOYD W. STILLMAN:

By virtue of an order of the Court of Chancery of New Jersey, made on the day and the date hereof, in a certain cause wherein Ingeborg A. Stillman is petitioner, and you, Floyd W. Stillman are defendant, you are required to appear and plead, answer or demur to petitioner's bill on or before the twentieth day of March next, or, in default thereof, such decree will be taken against you as the chancellor shall think equitable and just. The object of said suit is to obtain a decree of divorce, dissolving the marriage between you and the said petitioner.

Dated January 18, 1916.
Robert Newton Crane,
P. O. Address, 203 Park Ave.,
Plainfield, N. J.

FLOORS
HARDWOOD AND PARQUET
Old Floors Refinished.
S. E. WARD & CO
108 Depot Park. Manning Building.
Plainfield, N. J. 'Phone 470.

—Going to build? See Saturday's Press.

A GREAT PREHISTORIC SEA.

It Reached From the Gulf of Mexico Far Up Into New York.

A prehistoric sea or arm of the ocean which extended from the gulf of Mexico far up into New York state is described by the United States geological survey in reporting to a correspondent on a rock sample:

"The rock was formed very long ago, many millions years ago, in what geologists call the Devonian period. At that time a large part of the eastern United States was occupied by an arm of the sea which extended northeastward from the gulf of Mexico region into New York state. The eastern shore of the sea was not far east of the present line of the Blue Ridge and the Highlands of New Jersey and southeastern New York, and still farther east lay a great continent which extended an unknown distance into the area now occupied by the north Atlantic. The northern shore of the sea was somewhere near a line drawn from Albany through Syracuse, Rochester and Buffalo. The present site of the Catskills was thus near the northeast end or head of this sea or gulf, with land not far away on the east and north.

"The sea teemed with life, almost wholly invertebrate animals, and marine plants, and the larger part of the life appears to have inhabited the sea bottom. Brachiopods, though rare now, were very abundant then, and many other forms of animals crawled about or grew upon the sea floor. As the streams washed in sand and mud from the neighboring lands the sea gradually filled up, and the shells of many brachiopods and other shell bearing animals were thus buried in the sand and their forms preserved till now. By slow upward movement of the earth's crust the sea was drained from the region, and the beds of sand and mud that had been hardened into sandstone and shale were lifted thousands of feet above sea level to form a great new land. The Catskill mountains have since been carved from this uplifted mass of rock through the cutting of valleys by the streams."

BEGIN HOT WATER DRINKING IF YOU DON'T FEEL RIGHT

Says glass of hot water with phosphate before breakfast washes out poisons.

If you wake up with a bad taste, bad breath and tongue is coated; if your head is dull or aching; if what you eat sours and forms gas and acid in stomach, or you are bilious, constipated, nervous, sallow and can't get feeling just right, begin inside bathing. Drink before breakfast, a glass of real hot water with a teaspoonful of limestone phosphate in it. This will flush the poisons and toxins from stomach, liver, kidneys and bowels and cleanse, sweeten and purify the entire alimentary tract. Do your inside bathing immediately upon arising in the morning to wash out of the system all the previous day's poisonous waste, gases and sour bile before putting more food into the stomach.

To feel like young folks feel; like you felt before your blood, nerves and muscles became loaded with body impurities, get from your pharmacist a quarter pound of limestone phosphate which is inexpensive and almost tasteless, except for a sourish twinge which is not unpleasant.

Just as soap and hot water act on the skin, cleansing, sweetening and freshening, so hot water and limestone phosphate act on the stomach, liver, kidneys and bowels. Men and women who are usually constipated, bilious, headachy or have any stomach disorder should begin this inside bathing before breakfast. They are assured they will become real cranks on the subject shortly.—Adv.

Hoagland's Express
W. H. CARRUFF, Successor.
FURNITURE AND PIANO MOVING
OFFICE, 124 WEST SECOND ST
Telephone 888.

CLASSIFIED RATES

One cent a word for first insertion, one-half a cent a word for each subsequent insertion of the same advertisement for less than one month. Fifty cents a line for one month. Double Charge for Capitals. No advertisement received for less than 10 cents. No display or black face type used in this column.

The Plainfield Daily Press cannot give information regarding advertisements for which answers are to be sent care of the Press. Persons replying to office addresses must mail or leave written answers as stated in advertisement.

A. M. RUNYON & SON,
UNDERTAKERS
402 Park Ave. Telephone No. 40
Office open day and night.
Office of Hillside Cemetery.
New York Office 14 East 29th Street
Telephone Call 3241 Murray Hill
New York Embalmers' License 4699
New York State Registered License Undertakers No. 318.

Estab. 1869 Tel. 2354
J. J. & C. A. HIGGINS
UNDERTAKERS.
Private Funeral Chapel
109-111 West Fourth Street
Auto Cortege for Long Distances

T. A. MOORE
UNDERTAKER
612 E Sixth St.
Tel. 741-R

Established 1872.
P. CASEY & SON,
Undertakers and Embalmers.
Office 100 North Ave | Telephone 2331 | Residence 417 W. 3rd St.
N. Y. Office, 10 E. 22nd St.
Tel. 2094 Gramercy

L. L. MANNING & SON
STEAM GRANITE WORKS
Corner Central Ave. and West Front St.
Opp. First Baptist Church. 'Phone 338-J.

All Seasonable
PLANTS AND CUT FLOWERS
Floral Design Work a Specialty.
Chas. L. Stanley
Store 159 E. Front St. Tel. 928.
Greenhouses and Nurseries, 1126 South Ave. Tel. 331.

CARD OF THANKS.

We wish to thank all our friends for their kindness and sympathy during the illness and death of our daughter Marguerite.
MR. AND MRS. WALSH AND FAMILY.

DIED.

BLYTHE—In Fanwood, February 10, 1916, Katherine Blythe, in her 54th year.

Funeral from the residence of her sister, Mrs. Manning, of Kings street, on Saturday, February 12, at 8 a. m., and at Holy Trinity church, Westfield, at 9. Interment will be in St. Mary's cemetery, Plainfield.
2 10 2

CHAPMAN—Suddenly, at his residence, 123 West Seventh street, on Thursday, February 10, 1916, George A. Chapman.

Services at the First Baptist church, on Saturday, February 12, at 3 p. m. Interment private.

WANTED—MISCELLANEOUS.

WANTED — Position as mother's helper by hour or day. Miss Brewster, 203 W. Fifth street. Tel. 1818-R. 2 4 4—Tu., F.

HELP WANTED—FEMALE.

OPERATORS: EXPERIENCED. NAT LEVY & CO., 225 WATCHUNG AVENUE. 1 3 tf

WANTED—White girl for general housework. 142 De Lacy ave. 2 8 tf.

WANTED — Protestant child's nurse (white). Must have good reference. Apply 434 West Seventh street. 2 8 tf.

SALESLADY for cloak and suit department. Adelberg's, 129 East Front street. 2 11 tf.

LADIES—A fascinating home business; tinting postcards, pictures, &c. spare time; make $12 weekly, no canvassing; samples 10c.; particulars free. Artint 665-J, 130 Manhattan street, New York. 2 10 1

CANVASSER WANTED—Must be a hustler; good money for one who can produce results. Address Canvasser, care Plainfield Daily Press, giving experience and references. 1 25 tf

MISCELLANEOUS.

ATTENTION is called to people suffering with sore throat. Nagle's specific for sore throat will relieve. 25 cents bottle. Cut rate drugs. Nagle's, Front and Grove streets. 1 20 tf

WHY NOT brighten up your home? We have a full line of gas and electric portables, showers, domes, semi-indirects, store fixtures and gas and electric supplies, at the lowest prices in the city. Naylor & Naylor, 128 North avenue. 12 15 tf

M. A. BROWN—218 West Second street—Velvet gowns treated and steamed; fancy evening dresses dyed, mourning goods dyed. All these done at short notice. 1 11 tf

INSURANCE—ALL BRANCHES. AGENT FOR NATIONAL SURETY CO. J. T. VAIL. tf

HELP WANTED—MALE.

CANVASSER WANTED—Must be a hustler; good money for one who can produce results. Address Canvasser, care Plainfield Daily Press, giving experience and references. 1 25 tf

BOY WANTED to learn the plumbing business. 440 Watchung ave.

YOUNG MAN TO START AS OFFICE BOY; GOOD OPPORTUNITY FOR ADVANCEMENT. APPLY POND MACHINE TOOL WORKS. 2 3 tf

WE TEACH you automobile driving and furnish car to go for examination. 341 Somerset street; Tel. 1815. 1 22 1mo

LOST AND FOUND.

LOST—Gold Z fraternity pin, name on back; reward. Press office. 2 10 2

LOST—One white kid glove, black stitching. Return to Daily Press.

ROOMS AND BOARD.

APARTMENTS with private bath also single room. 312 East Seventh street. 7 16 tf

THE WALDORF, 134 Crescent avenue, desirable rooms, with board. 1 25 1mo

AUTOMOBILES FOR SALE.

OVERLAND Roadster: A No. 1 condition; $150.00 quick buyer. "Owner," care Stryker Garage, West Fourth street. 2 10 2

FOR SALE OR TO LET.

FARM for sale or rent, 30 acres land, good house and outbuildings; located 1½ miles from Clinton Avenue station, Plainfield. Apply, J. T. Vail, Plainfield. 1 8 tf

WANTED TO BUY.

WANTED—Books. Adertiser will call or write if you have any volumes for sale. Address "Prompt," care Press. 2 8 5

REAL ESTATE FOR SALE.

INCOME property for sale; good paying investment. Address Investment, care of Press. 4 16 tf

FOR RENT.

ATTRACTIVE, modern house, Golf avenue, near corner Woodland avenue; pleasant outlook, near trolley; eight rooms and finished garret, city water and bathroom, cemented cellar; lot 50 by 200; for sale on reasonable terms or rentable at $26 monthly; will repaint for desirable tenant. Edward C. Lunt, owner, 92 Liberty street, New York, or your own broker. 1 13 1mo

HOUSE to let, 738 West Fourth street; all improvements and barn. Inquire N. Meyers, 121 Watchung avenue. 1 13 tf

FOR RENT—Five rooms, $18, also office or meeting room. Bernstein, 204 West Front street. 2 11 1mo.

TO LET—Six room house, centrally located, North Plainfield, all improvements. Inquire A. Wilson, 25 Craig place. 1 31 tf

FOR RENT—For March 1st, six room house on Farley avenue. $16.00 per month. Charles Ball, Scotch Plains, N. J. 2 8 1mo

FOR RENT—May 1, house 102 West Eighth street, corner Madison avenue, all improvements; 3 bath rooms; hardwood floors; in A-1 condition; hot water heat. W. F. Arnold, City National Bank. 2 3 tf

TO LET—An apartment or for suitable offices; centrally located; opposite Proctor's. F. Linke, 227 West Front street; Tel. 157. 1 31 tf

7-ROOM House for rent, all improvements; $25.00. D. F. Dugan 511 E. Seventh street. 2 4

MOVING PICTURE OR STEREOPTICON SHEET FOR RENT, big enough for the largest hall. Apply Daily Press office. tf

TO LET—Four room flat, first floor; part improvements; large garden; East Seventh street. Apply 306 East Front street. 1 28 tf

TO LET—House, 6 rooms; West End; $15 per month. J. T. Vail. 1 22 tf

TO LET—Opposite Proctor's, first floor, 6 rooms, all improvements; good location for business or office. Apply F. Linke. 2 2 tf

STORE to rent, corner Watchung avenue and Fifth street. Apply, Neuman Brothers Co. 12 20 tf

MONEY TO LOAN

MONEY TO LOAN on bond and mortgage. J. T. Vail. tf

MONEY TO LOAN—First mortgage security; property centrally located. L. A. Clement, attorney, Babcock building. 3 9 tf

MONEY TO LOAN on mortgage. H. L. Linbarger, 137 North avenue; phone 955 tf

MONEY TO LOAN on mortgage. Manning & Curtis, 106 Depot Park. tf

MONEY TO LOAN on bond and mortgage. Mulford, opposite depot. tf

EMPLOYMENT AGENCIES.

READ THIS—Murray's Employment Registry, 326 West Front street, near Grove, for reliable help; fees reduced, and very moderate. 'Phone 666. 2 13 tf

MRS. KELLER'S Employment Agency, 22 Somerset place, all nationalities. 'Phone 1724 tf

FOR SALE

FIVE HORSE POWER, WESTINGHOUSE COMPOUND STEAM ENGINE, IN FIRST CLASS CONDITION, FOR SALE CHEAP. CAN BE SEEN BETWEEN 8:30 AND 5 DAILY AT THE DAILY PRESS OFFICE. 1 11 tf

FOR SALE—Three horses, at fire headquarters, on Monday, February 14, at 10 o'clock p. m. 2 10 3

Mono Storage
Warehouse
North Avenue
Opp. Freight House
125 East Front Street

MOVING DAY TROUBLES

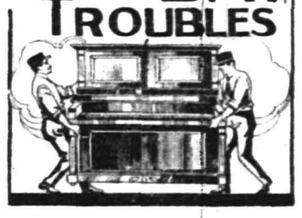

Put your moving day troubles on our broad shoulders—WE know HOW to move your home furnishings with the absolute minimum of worry and work to YOU.

FINE, MODERN EQUIPMENT, together with experienced, skilled men insure the safety of your property during the transfer period.

Our rates are well worth obtaining—an examination of our equipment will convince you that we can handle your problem perfectly.

HAND'S EXPRESS CO.

AUCTIONEERS
THE LEADING AUCTIONEERS
W. A. SCHORB & CO.
Also Dealers in Second Hand Furniture—Bought and Sold.
120 Madison Av., Jackson Bldg.
Telephone 2206.

ADVERTISEMENTS
—FOR—
NEW YORK HERALD, WORLD, TIMES, SUN, JOURNAL TELEGRAM, AMERICAN, BROOKLYN EAGLE, GLOBE
—AND—
NEWARK EVENING NEWS
RECEIVED
AT REGULAR OFFICE RATES.
PLAINFIELD DAILY PRESS
No Telephone Orders.
Cash Must Accompany Copy.

Carnations
a Specialty
FORRISTEL NURSERY
Successor to
BELLEVIEW AVE. NURSERY CO.
W. H. Forristel, Manager.
Tel. 1349.

Very Low Rates
—AT—
Murray's Storage Warerooms
Large and Small Rooms
HOUSEHOLD FURNITURE, TRUNKS, ETC.
R. MURRAY, Auctioneer
326 TO 330 WEST FRONT STREET.
COR. GROVE 'Phone 666.

L. MORALLER & SON
WATCHMAKERS AND JEWELERS
WATCHES
CLOCKS and
JEWELRY
Fine Watch and Clock Repairing a Specialty.
219 Park Ave. Phone 1967-J.

ORGANIZED 1864.
THE FIRST NATIONAL BANK OF PLAINFIELD
A COMMERCIAL BANK WITH SAVINGS and SAFE DEPOSIT DEPARTMENTS
FOUR PER CENT INTEREST PAID ON SAVINGS ACCOUNTS

Suburban Transit Company

Leave Plainfield for South Plainfield—Week days—a6.30, a7.30, 9.00, 11.45, 1.00, 2.00, 4.00, 5.00, 6.20, b9.00, 10.30, 11.15. Sundays—9.00, 12.00, 2.00, 4.00, 5.00, 9.00.

Leave South Plainfield for Plainfield—Week days—a7.00, a7.45, 9.30, 12.05, 1.30, 2.30, b4.30, 4.20 except Saturday, 5.30, 7.30, b9.30, 10.50, b11.45. Sundays—9.30, 12.15, 2.30, 4.30, 5.30, 9.30.

Leave Plainfield for Watchung—7.00, 8.15, f10.00, b1.00, g3.00, 4.15, b6.20.

Leave Watchung for Plainfield—8.00, 8.50, f11.15, b2.20, g3.45, 5.25, g7.30.

Leave Plainfield for Warrenville—d6.45, e6.15, 6.20, f10.00, g3.00, g6.20.

Leave Warrenville for Plainfield—7.40, f11.00, g3.20, g7.15.

Leave Plainfield for Stirling—8.15, b1.00, 4.15.

Leave Stirling for Plainfield—9.30, 12.50, 5.15.

(a) Except holidays.
(b) Saturdays only.
(c) Except Saturdays.
(d) Daily except Sundays, holidays, Monday mornings, and mornings after holidays.
(e) Monday mornings and mornings after holidays.
(f) Sundays and holidays only.
(g) Saturdays, Sundays and holidays.

R. W. CAMPBELL, Mgr., 310 Park Ave. 'Phone 130 Plainfield.

B. KIVATINOS
Successor to Kivatinos & Jelling.
Fancy Fruits, Choice Confectionery
Nuts, Cigars, etc. We make a Specialty of Olive Oil.
211 W. FRONT ST. Tel. 886-W

A. H. ENANDER
SANITARY PLUMBING, GAS FITTING, STEAM AND HOT WATER HEATING.
Contractor for Sewer Connections
125 WATCHUNG AVENUE.

—Most of the readers of this newspaper know a bargain when they read about it. Are you advertising that car?

Money to Loan on Bond and Mortgage

This Company is prepared to loan money on improved real estate and charges no commission for so doing.

The Plainfield Trust Company

Resources $6,000,000.00

Neumann Bros. Company

Scott's Porage Oats
Imported, ready in 5 minutes; goes twice as far as other oatmeal; per pkg..25c

Wheat Meats
The new wheat cereal, delicious for breakfast.
Per pkg. 15c

Richardson & Robbins' Pure Concentrated Tomato Soup
4-oz. cans; 3 cans.....25c

New Fancy Stewing Figs
Per lb 18c

Leggitt's Premier Salad Dressing
There's nothing like it for salads; bottle..10c and 25c

White Label Corn
Extra fancy Maine Corn. ..
Per can 14c
Per dozen $1.40

White Label Peas
Extra sifted Little Gem Peas
Per can 20c
Per dozen $2.15

White Label Lima Beans
Tiny Green Beans.
Per can 18c
Per dozen $1.85

White Label String Beans
Tiny Green Stringless Beans
Per can 18c
Per dozen $1.95

White Label Tomatoes
Solid Pack Tomatoes.
Per can 14c
Per dozen $1.55

VEGETABLES
Celery, bunch ....15c & 30c
Celery Hearts, ...10c
Lettuce 13c
Beets, bunch 10c
Carrots, bunch 5c
Brussels Sprouts, quart.25c
Lima Beans, 4 quarts....85c
Peas, 4 quarts 75c
Spinach, 4 qts. 18c; pk..30c
Cauliflower 20c, 25c, 30c, 35c
Egg Plant 18c, 20c, 25c
Oyster Plant, bunch....10c
Green Beans, qt.....18c
Wax Beans, qt.....16c

White Label Asparagus
Whole Green Asparagus.
Per can 25c
Per dozen $2.65

Premier Preserves
Blackberry, Strawberry and Raspberry.
Regular 30c goods; special, jar 23c

Shrimp, Dry pack.
Special, can....12c and 20c

White Label Asparagus
Fancy Green Asp. Tips
Per can 20c
Per dozen $2.25

Honey
New crop comb honey, light or dark; special, comb..21c
Pure Strained Honey, bottle 23c

White Label Succotash
Fancy Succotash.
Per can 15c
Per dozen $1.65

Strictly Fresh Eggs
Brought in every day.
Dozen 40c

FRUITS
California Oranges—
dozen 40c, 45c, 50c
Oranges, Florida, 13 for 25c
dozen..30c, 35c, 40c, 45c, 50c
Grape Fruit, 4 for 25c, 3 for 25c; 10c; 2 for 25c.
Pineapples, each 25c
Tangerines, dozen 35c
King Oranges, doz.....60c
Fancy Pears, each.....8c
Malaga Grapes, lb.....35c
Strawberries, qt. 45c
Delicious Apples, doz...45c
Wine Sap Apples, doz..40c
Jonathan Apples, doz...35c
Spitzenbergs, doz.....45c
Baldwins, basket.60c & 75c
Greenings, basket 75c

ABRAM'S SEMI-ANNUAL CLEARANCE SALE

NOW GOING ON

SALE WILL CONTINUE UNTIL FEBRUARY 29th.

Women's Walk-Over Shoe; regular price up to $5.00; now **2.89**

Men's Walk-Over English last blucher; regular price $5.00; now **4.00**

Women's Gipsy Button Shoes, regular price up to $5.00; now **2.95**

M. ABRAMS
229 W. Front St.

TRY A PRESS WANT AD.

HOTELS.

HOTEL WALDORF
HENRY WINDHAM, Prop.
144 EAST FRONT STREET.
..Gottfried Kruger's Extra Beer on draught. Imported Wines, Liquors and Cigars. Hotel accommodation and private dining room.

HOTEL SOMERSET
Newly Papered and Painted throughout. Toble Board and Rooms by Day or Week.
Piel Bros. and Kruger's Beer on draught.
W. G. FEASTER, Proprietor.
97 Somerset St. Tel. 991

WEINMAN'S CAFE
GENERAL NEWS TICKER.
Stock quotations.
Up to the Minute.
'PHONE 1527.

HODGE'S PHARMACY
Y. M. C. A. BUILDING
BELLE MEAD SWEETS
Telephone 69.

--Press want ads. work wonders

ORGANIZED 1875

A Matter of Importance to You

The money you deposit in a Savings Account with the City National Bank will be working for you all the time—paying you regularly 4% dividends—piling up a surplus fund—making you happier—more independent—more self respecting.

A Savings Account is of great importance to you—it concerns both your present and your future.

Come in and let us tell you more about it.

4% Interest Paid on Saving Accounts.

CITY NATIONAL BANK
PLAINFIELD, N. J.

No exchange on out-of-town checks. Our checks collectible at par through the Federal Reserve Bank of New York and New York Clearing House.

REAL ESTATE
INSURANCE
Harvey R. Linbarger
197 NORTH AVENUE.
Telephone 955

Van Arsdale's
Seldom, If Ever

Have our Shoe sales taken such an instant hold on the buying public as this

Mid-Winter Cash Shoe Sale

Thursday, Friday, only two days since it started, and already this shoe clearance event is the talk of Plainfield. Of course, we have to disappoint some people, as we do not claim every size and every width in every grade.

For the Men Tomorrow

A lot of Shoes, values $5 and $6.00, at **3.98**

Men's $4 to $6.00 Shoes, broken lot, at **3.33**

Men's $4.00, $4.50 and $5.00 Shoes, broken lot, at **2.98**

Men's $3.50, $4.00, $4.50 and $5 Shoes, broken lot, at **2.48**

Sale Prices on Women's Boots run
$3.98, $3.33, $2.98, $2.48
$1.98, $1.48.

And they are exceptionally fine values.

M.C.VAN ARSDALE
127 E. FRONT ST.

Kwik-lite
THE QUALITY FLASHLIGHT

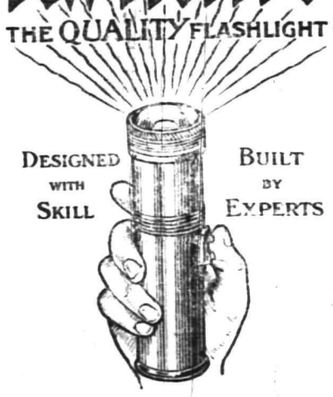

When the household spook plays burglar at 1 A. M. and you "take a look," take a "Kwik-lite" pocket searchlight with you.

Whether you find the burglar or not, you save your toes and your shins and your temper—which is better.

Mighty handy around the auto—prices begin at $1.00.

Joseph W. Gavett
West Front St.

ARRIVAL AND DEPARTURE OF MAILS AT PLAINFIELD POSTOFFICE.

NEW YORK MAILS. Arrive—5:30, 8:40, 11:45 a. m., 1:30, 2:30, 5:00, 5:30 8:30 p. m., 12 midnight. Close—6:30 7:45, 10:00, 10:45 a. m., 12 noon, 2:00 3:50, 5:45, 7:45, 9:00 p. m.

SOMERVILLE AND EASTON. Arrive—8:40, 10:45 a. m., 12:45 and 7:08 p. m. Close—6:30, 7:45 a. m., 1:30, 4:30 p. m.

PHILADELPHIA—Direct. Arrive—5:30 8:00, 9:40, 11:45 a. m., 12:30, 2:30, 7:0 p. m. Close—6:30, 11:30 a. m., 1:30, 3:50 6:50, 9:00 p. m.

THROUGH FAST MAIL FOR EAST. Close—12 noon, 200, 3:50, 5:45 p. m.

DIRECT THROUGT FAST MAIL FOR WEST. Close—6:30, 11:30 a. m., 1:30, 5:00 and 9:00 p. m.

PENNSYLVANIA. West of Easton. Close—6:30 a. m., 1:30, 5:00, 7:00 p. m.

ELIZABETH—Direct. Arrive—5:30, 8:40 a. m., 1:59, 2:00, 5:30 p. m. Close—7:45 10:0 a. m., 12 noon, 5:45, 9:00 p. m.

NEWARK—Direct. Arrive—5:30, 8:45 a. m., 1:30, 2:30, 5:30 p. m. Close—6:30 7:45, 10:45 a. m., 12 noon, 2:00, 3:50 5:45, 9:00 p. m.

WATCHUNG. Arrive—1:00, 6:45 p. m. Close—9:00 a. m., 5:30 p. m.

WARRENVILLE. Arrive—1:00 p. m. Close—2:00 a. m.

SUNDAY MAILS. Office open from 9:30 to 10:30 a. m.

A. E. HOAGLAND, P. M.

REAL ESTATE INSURANCE
MANNING & CURTIS
106 DEPOT PARK

ARE YOU ABOUT TO BUILD?

If you are, and require additional funds, submit a loan to this Company.

We are in funds to make Bond and Mortgage loans, and applications will receive prompt attention.

Reasonable fees for title search—No commissions charged.

SERVICE
CAPITAL $100,000

THE STATE TRUST COMPANY

OFFICERS:
R. Henry Depew, President.
E. F. Feickert, Vice President. M. C. Van Arsdale, Vice President.
H. C. Nash, Sec'y-Treas.

NEW THINGS AT ABRAMS'

Sepia Brown Kid "Marcel" Button Boot, No. 2764.

First showing of the beautiful new "Sepia" Kid made especially for us in a deep rich brown that strikes the fashion note of the hour.

This boot is eight inches high, with fourteen buttons. Made on the "Camille" model and with plain toe.

M. ABRAMS
229-233 W. Front Street.

NEW JERSEY CENTRAL

TRAINS LEAVE PLAINFIELD.

For New York—2.14, 3.41, 5.08, 5.46 (.52 except holidays), 6.27, 6.55, 7.22, (.26 except holidays), 7.41, 7.44, (7.55 except holidays), 7.58, 8.12, 8.20 (except holidays), 8.36, 8.42, 8.59, 9.29, 9.53, 10.26, (11.27, 12.12 p. m.; 12.34, 12.58, 1.49, 2.20, (.25, 2.39, 2.55, 3.11, 4.01, 4.13, 4.36, 5.39, 5.25, 6.47, 7.41, 8.27, 9.27, 9.30, 10.15, 11.36 1.43 p. m. Sunday—2.19, 3.41, 5.40, 7.23 7.58, 8.52, 9.34, 9.40, 10.37, 12.12 p. m., 12.39 12.58, 1.17, 2.09, 2.15, 2.55, 3.17, 4.29, 5.24, 6.37, 8.14, 8.13, 8.27, 8.35, 8.39, 9.27, 10.20, 10.36 p. m.

For Newark—5.08, 6.27, 6.55, (7.05 through train to Newark), 7.41, 8.36, 9.29 (.36, 11.27 a. m., 12.34, 12.58, 1.49, 2.39, (.13, 4.36, 5.29, 6.25, 6.47, 7.41, 8.27, 9.30, (.36 p. m. Sunday 7.23, 8.52, 9.34, 10.37 (.40, 12.39, 12.58, 1.17, 2.09, 2.55, 3.17 (.29, 5.24, 7.14, 8.12, 8.35, 8.39, 9.27, 10.36 p. m.

For Easton, Bethlehem, Allentown and Mauch Chunk—5.18, *8.20, 9.44, 11.27 a. m., 2.00, 5.24, 5.44 (6.59 to Easton) p. m. Sunday—5.19, *9.44, 10.57 a. m., 1.58, (.44, 7.05 p. m.

For Wilkesbarre and Scranton—5.18, (.44, a. m., 5.44 p. m. Sunday—5.19 (.57 a. m., 5.44 p. m.

For Red Bank, Long Branch and Asbury Park, etc.—3.41, 8.12, (9.53 a. m. Red Bank), 11.27 a. m., 12.34 Saturday only), (12.58 Red Bank only), (3.11 Red Bank only), 4.13, 4.36, 6.25, 8.27, 11.43 p. m. Sundays—3.41, 8.52 a. m., (9.40 Red Bank only), (2.15 Red Bank only), 5.17, (8.13 Red Bank only), 8.35 p. m.

For Atlantic City—3.41, 9.53 a. m. (12.34 Saturdays only), 3.11 p. m. Sundays—9.40 a. m., 2.15 p. m.

For Philadelphia—6.38, 7.39, 9.02, 10.43, 11.54 a. m., 12.42, 1.54, 2.45, 4.45, 5.14, 6.47, 8.47, 9.46, 10.48 p. m., 1.20 a. m. Sunday—9.02, 9.39, 9.57, 10.39, 10.43, 11.41 a. m. 12.42, 1.44, 2.45, 3.42, 4.39, 4.45, 4.56, 5.39, 6.39, 6.47, 8.47, 9.46, 10.55, 11.54 p. m., 1.20 a. m.

For Baltimore and Washington.—Daily 9.02, 10.43 a. m., 12.42, 2.45, 5.45, 6.47 p. m. except Mauch Chunk. 5.3 1.

Established 1868.

CHOICE PICTURES, DAINTY MIRRORS AND UNIQUE PICTURE FRAMES.

AT

Swain's
317 W. FRONT STREET,
Plainfield, N. J.

Assortment larger than ever and prices very reasonable.

Artists' materials, Regilding, etc.

AUTO BUSES
Dances, Parties, Lodges, etc.
Parties from 18 to 50 people transported any distance at reasonable prices.
SUBURBAN TRANSIT CO.,
R. W. Campbell, Mgr.
10 Park Avenue. 'Phone 130

PLAINFIELD WINDOW CLEANING COMPANY
H. MARSTRICH, Prop.
Stores, Offices, Private Residences, New Buildings Cleaned, Scrubbed and Oiled. Office, 121 Liberty St.; Tel. 1945.

—Going to build? See Saturday's Press.

THE COAL SITUATION

The coal situation is commanding serious attention. Many of our customers are anxiously asking our opinion from day to day.

We do not pretend to know more than the other fellow, but we do not intend that our customers shall suffer if there is a coal shortage, and we are therefore keeping our bunkers filled to overflowing with the domestic sizes of coal.

This is only another evidence of our desire and ability to serve our patrons.

Boice Runyon Company
Established 1857.
Park at North Avenue
COAL, BUILDING AND MASONS' MATERIALS.

Hard Problem
BOY'S SHOES

If you don't get satisfaction, SEE US.
If he is hard on Shoes, SEE US.
If you don't get your money's worth, SEE US.
If your are not buying of us, GET WISE.

Sizes 8½ to 11— **$1.50 to $2.00**
Sizes 1 to 5½ **$1.50 to $3.00**

A. K. WILLETT
107 Park Ave

We Are Giving all we can for What we Get.
Instead of Getting all we can for What we Give

Everything we have in Hardware and Housefurnishings must have Value, price being the second consideration, so you know absolutely, that what you buy at Gayle's will give you Service and Satisfaction.

H. E. Gayle Hardware Co.
General Hardware and House Furnishings.
Tel. No. 398. Front St. and Park Ave.

Steady Work for Good Men

A limited number of men can secure positions as motormen or conductors on Public Service Railway by applying at Waiting Station, Watchung Avenue, Plainfield, any Friday between 9 o'clock and noon.

All-year jobs at good pay. 25 tf

SOMETHING TO THINK ABOUT.

Sixteen hundred homes burn in this country every week.

Rubbish in the cellar is neither safe nor sanitary.

Safety matches are as cheap as ordinary matches and not one tenth as dangerous.

An insurance policy from this office will fully protect you against any loss by fire.

Auto fire 1%.

REAL ESTATE LOANS RENTS

GEO. M. CLARKE CO.
Babcock Bldg. Telephone 300 Plainfield.
INSURANCE OF ALL KINDS.

WE'RE GOING TO MOVE!

On and after February 14, 1916, the Plainfield Daily Press office will be located at 193-195 North avenue.

PLAINFIELD DAILY PRESS

THE WEATHER.

Probably rain tonight and Sunday; moderate east winds.

Highest yesterday, 32; lowest this morning, 24.

Established May 10, 1887. TEN PAGES PLAINFIELD, NEW JERSEY, SATURDAY, FEBRUARY 12, 1916. TEN PAGES Two Cents a Copy, $5 a Year.

MANY CANDIDATES FOR COUNTY JOB

Councilman John H. Cose Is Among Those Mentioned For Clerkship.

LIVELY CONTEST IS ON

Col. W. B. Martin, Former Captain of Co. K, Is Being Boomed For Office By His Friends—Others Who Are In the Race.

There are at least a half dozen candidates for the Republican nomination of county clerk at the primaries next September and among them is Councilman John H Cose, of this city, who, it is said, will declare himself in the near future. Others who would like to have the job are Col. William B. Martin, Deputy County Registrar Edward Bauer, Donald H. McLean, former Sheriff Robert J. Kirkland, of Elizabeth; Freeholder William H. Randolph, of Rahway.

Mr. Cose made a creditable run against George C. Otto, and a field of candidates for the shrievalty nomination two years ago, and his friends believe that he would stand a good chance of landing the county job next fall. Mr. Cose is pretty well known through the county, having anunusually good opportunity to get acquainted when he sought to be sheriff.

There are many who believe that Col. Martin would make the best run, and his friends do not hesitate to declare that he is the best candidate the party could have for the office. He is widely-known as a member of the National Guard, and at one time was captain of Co. K in this city. He is perhaps the only member of the State militia to gain an international reputation through his skill and his devotion to the interest of the guard. At the Olympic games in 1911 he tied for the championship of the world in the rifle matches conducted in connection with the games. His recent promotion to a lieutenant-colonelcy in the National Guard is a further mark of his ability. At the present time Col. Martin is a member of the Board of Excise in Elizabeth, having been elected at the last general election. The other possible candidates are more or less known throughout the county and the contest for the office is surely to be a lively one.

MASQUERADE DANCE A BRILLIANT AFFAIR

Many Guests Attend Social Function at Hartridge Auditorium.

Under the patronage of a number of society women a masquerade ball was given at the Hartridge Auditorium last night, the first social function of the kind held here in several years. The affair was largely attended by guests from the city and borough as well as New York. The large hall was attractively decorated for the occasion with flowers and streamers.

The masquerade idea was carried out with striking effect, a majority of the two hundred or more guests appearing in an attractive make-up. The black and white combination seemed to be the most popular, while other costumes had a pleasing arrangement.

Two orchestras furnished continuous music during the evening—McKee's and Brown's quintet, and the program was most attractive. Later in the evening there was an intermission for refreshments. The dance continued until 3 o'clock this morning. The committee in charge comprised Thomas M. Day, 3d, Kenneth J. Browne, Roger D. Mellick, Murray Rushmore and John C. Martin.

ANNUAL DINNER OF THE NATIONAL GUARD ASS'N

Plans are being made for the annual dinner of the National Guard Association of New Jersey, which will be held in the Washington restaurant, Newark, on Saturday night, March 11, at 7 o'clock. The dinner will be free to the officers of the State. The committee on arrangements consists of Colonel Arthur L. Steele, Lieutenant-Colonel George M. Battle, Major Winfield Scott Price, Major Walter A. Morton and Captain Graham B. McGregor.

A Stitch In Time

Saves lots of stop that small knock in your motor before it gets worse. Martin Automobile Company.
—Adv. 2 12 3 1***

MRS. FEICKERT ON SUFFRAGE PLANS

Asks If Opposition Expects Women to Play Dead For Five Years.

Several prominent anti-suffragists of the State have expressed themselves as very disgusted with the suffragists for going to Trenton with a bill for Presidential suffrage. They say that the election last October showed that the people of New Jersey do not want woman suffrage, and that the suffragists show poor taste in trying to embarrass the political parties on the eve of a Presidential election by bringing up another suffrage issue.

Commenting on this, Mrs. E. F. Feickert, president of the New Jersey Woman Suffrage Association, says:

"What are we to do? Play dead for the next five years? Why does anyone expect women to act so differently from men? The Republican candidate for President in 1912 only got 88,835 votes in New Jersey, less than two-thirds of our vote, and yet his party went right to work the day after slection to mend its political fences and select the most available candidates for 1913.

"A good many members of the Legislature are very much embarrassed by the local option bill now before the Assembly, which was defeated last year, but its advocates have not for that reason adopted an 'after you, my dear Alphonse, attitude and withdrawn their bill so as not to embarrass the Republican party in Atlantic, Camden and Passaic counties, and the Democratic party in Hudson. If the opponents of slavery had been content to accept their first defeat as final, the negroes would be slaves today. It is an interesting fact that in the first election in which the question of slavery was an issue in New Jersey, that of 1856, when Fremont was running for President, Ocean county, which carried for woman suffrage last fall, was the only county which gave him a majority.

"'The people' must surely mean both men and women. A much greater percentage of the women people are enrolled in favor of suffrage than opposed to it, and forty-two per cent. of the men people voted for it, so that we may truthfully claim that a majority of the people really want woman suffrage.

"While we are on the subject of majority rule, how many people realize that Woodrow Wilson, although he carried New Jersey, only got forty-one per cent. of the total vote cast, the other fifty-nine per cent. being divided among his opponents."

PREACHING MISSION BEGINS TOMORROW

Bishop Woodcock to Conduct Services Daily at Grace Episcopal Church.

At Grace church tomorrow the much-anticipated nation-wide preaching mission will be inaugurated by the Episcopal churches in Plainfield. The day is one of long expectation and steady preparation, and the parishes feel gratification in the outcome of the waiting. As far back as the autumn of 1914 efforts were made to bring the Rt. Rev. Charles E. Woodcock to Plainfield, but owing to a number of similar engagements already on hand, the bishop was unable to make any appointment earlier than January of the present year. The desirability of having this eminent preacher was so urgent, in the judgment of those interested, that the distant date was immediately appropriated, and the mission postponed, and though they have waited patiently for eighteen months for the event, the parishes feel that they are most fortunat in the outcome.

The preparation has gone steadily on over these many months, and great good is looked for from the enterprise. Bishop Woodcock receives no personal compensation for his services whatever, and the onl material return made to him is a thankoffering to be taken at the last service of the mission, the proceeds of which will be given to further the bishop's missionary work in the Diocese of Kentucky. On Sunday the services will be at 7:30 a. m., 10:30 a. m. and 8 p. m..

This mission is in no sense sectarian. It is intended for the people. Its purpose is to build, its object is to strengthen, and its hope is to make more firm our moral standards and religious beliefs. We cordially invite the hearty support of our friends of other denominations. During the eight days of the mission in Grace church all seats will be free, and everyone will be welcome regardless of denominational affiliations.

Would you hear an eloquent preacher? Come to the Mission.
—Adv.***

PLAN NEW BRIDGE OVER NEWARK BAY

New Jersey Central to Make Million Dollar Improvement In Short Time.

AWAITING AUTHORITY

As Soon As War Department and State Approve Drawings Work Will Be Started, According to High Official of Road.

According to Chief Engineer Joseph O. Osgood, of the borough, plans for the New Jersey Central's big new bridge across Newark Bay, from Elizabethport to Bayonne, are now nearing completion, and within three weeks will be submited to the War Department at Washington and to the State Board of Commerse and Navigation for approval.

It will probably require six months time before the drawings can be returned and following any changes called for the actual work of construction is to begin. The probabilities are at this time that the work of construction will start early in 1917.

The New Jersey Central's bridge across the bay at the present time is an antiquated wooden structure built on spiles. It has never been fully satisfactory, and is a tremendous expense to the company, having to be rebuilt every seven years and kept in shape only by the constant attendance of a gang of from twelve to twenty men. The new bridge, according to the present proposition, and the one which will be set forth in the specifications to the War Department, will be a short distance north of the present line. It will be built of concrete and steel, set on artificial rock foundation. Instead of having two tracks, as is now the case, there will be at least three and possibly four. The main draw over the navigation channel will be twenty-four feet above mean high tide, measuring from the under girders. The height of the present draw is but five feet above high tide. Just what sort of a draw will be used has not yet been determined, but it is quite likely that a "lift" bridge, similar to the one installed on the old bridge about ten years ago, will be adopted. It will, of course, be much larger and patterned after the latest designs in this style of engineering work. The old "lift" has a span of eighty-five feet over the channel, and through the medium of rockers wherein the counterbalance is located, rises in the air to a height of 164 feet.

In connection with the building of a new bridge, the railroad has decided upon certain improvements in Elizabethport and Bayonne that will carry the cost of the work into several millions of dollars. The lifting of the new span to a height of twenty-four feet above high tide will enable two grade crossings between Spring street and the Elizabethport station to be eliminated. The raise will also do a great deal for the Long Branch division, and will bring about changes at the Elizabethport station that have long been desired by residents of that section. There are no grade crossings in Bayonne to be disposed of as the streets at that end of Hudson county pass under bridges, but because of the short distance left from the bridge draw to Avenue A and the West Eighth street station, the tracks of a necessity will have to be lifted to offset a too sharp decline. This part of the plan awaits adjustment later.

The bridge now going service has a complete length over all from the beginning to the end of the spiling of approximately one mile and seventenths. There will be a lessening of this, provided a slight filling in is permitted by the authorities. Soundings for the piers have been made by the Central's engineer department, and all that blocks the way to an improvement has long been awaited by the traveling public is the sanction of the Federal and State officials.

CO. K BAZAAR WILL COME TO A CLOSE THIS EVENING

Company K's fair will close tonight, and a record crowd is expected to be on hand. The attendance last night was not as large as usual, but special attractions planned for this evening is sure to draw many pleasure seekers.

Dancing will, as usual, claim the time of many attendants. The music will be furnished by Squier's orchestra.

STANLEY BROKAW.

Stanley, the three and a half months' son, of Mr. and Mrs. Arthur Brokaw, of 13 Codington avenue, died this morning. The funeral will be held from the home of the parents at 2 o'clock Monday afternoon. Burial will be at Hillside.

—Advertise in the Daily Press.

MAYOR MRAVLAG WITHHOLDS BILL

Believes Defeated Candidate Should Bear Share of Recount Expense.

The bill of the members of the County Board of Elections which was approved by the Elizabeth council this week, after vigorous objection on the part of James J. Manning, is being temporarily held up by Mayor Mravlag, who believes that the unsuccessful applicant, Joseph H. Neill, should bear a part of the expense. The Mayor does not share the news expressed by Councilman Manning and acknowledges the justice of at least two-thirds of the claim against the city.

The Mayor points out that under the law the city is not compelled to pay the expenses of a recount where the applicant for the recount is unsuccessful. He holds that this applies to the excise count, and that Neill, being unsuccessful, should pay one-third of the costs. In order to settle the matter the Mayor will appear next week before Supreme Court Justice Bergen, by whose order the recount was held, and the bills presented to City Council.

The Mayor's point was discussed at some length at the time of the recount, but it seemed to be the general opinion among legal authorities that as long as the result of the original election had been upset the obligation to pay for the count was upon the city.

The recount was applied for by G. Bartram Woodruff, Robert Hutchinson and Joseph H. Neill. Woodruff and Hutchinson won out, but Neill, who lost in the original returns by about 200, failed to gain a seat on the board.

The peculiar situation has resulted. It is doubtful if a similar case ever arose in this city, and the Mayor says he intends to save the city the $300 or more which is involved, if he can.

BOARD OF TRADE FORMED IN MIDDLESEX BOROUGH

The citizens of the borough of Middlesex are most enthusiastic about the new Board of Trade organization and all are anxious to co-operate in bringing about the development of the community. The residents and property owners realize the great importance of the excellent territory included in the "baby" borough, and are convinced that with an organization such as a Board of Trade with the proper management, the attractive residential section with its progressive industries, will become one of the leading progressive suburban districts within the commuting zone

The Board of Trade will hold its next meeting in the Beechwood Heights firehouse on Wednesday evening, February the 16, at 8 o'clock, at which meeting the organization will be perfected, and questions of importance will be discussed. It will be interesting and every one is cordially invited to attend.

PATRIOTIC MEETING TO BE HELD AT Y. M. C. A.

The usual Sunday afternoon boys' meeting at the Young Men's Christian Association will take the form of a patriotic rally tomorrow in honor of Abraham Lincoln. Many special features will be introduced, including patriotic solos, patriotic choruses led by the enlarged orchestra and the history of the flag by a troop of Boy Scouts. "My Own United States," a beautiful popular patriotic song, will be sung as a soprano solo and the boys will learn the chorus.

Secretary Lynn has prepared a very interesting and inspiring address, entitled, "Lincoln's Picture in the Bible." All older boys are invited to come and bring their fathers with them. A souvenir, appropriate for the occasion, will be given to everyone present. The meeting will begin promptly at 4:15 o'clock.

SELECTIONS FROM "HOLY CITY."

The quartet choir of the First Methodist church will sing selections from Gaul's "Holy City" at both the services on Sunday. The quartet is giving selections from these favorite oratorios at these services in compliance with many requests from the members of the church and congregation. The public is invited to attend these services.

Special gospel services are being arranged for by the Pillar of Fire people for tomorrow, afternoon and night, at the meeting room, 48 Craig place, North Plainfield.

You won't be sorry unless you fail to attend—the Mission.—Adv. ***

—Try Press want ads. They pay.

HEARD WAVES IN THE GOLDEN GATE

Long Distance Telephone Demonstrated to Chamber of Commerce Delegates.

LOCAL MEN ARE BACK

Enthused Over Work Done By National Convention—Heard Address Being Delivered In Lincoln, Nebraska, and Another In California.

Local men who attended the annual meeting of the National Chamber of Commerce, held in Washington this week, have returned enthusiastic over the work accomplished by delegates to the convention, and imbued with new ideas for community commercial advancement during the coming year.

Plainfield men at the meeting were Richard A. Ackerman, who represented the New York Produce Merchants' Exchange; W. L. Saunders, counselor for the New Jersey Chamber of Commerce; Sen. L. R. Ackerman representing the National Association of Portland Cement Manufacturers, and Franklin L. Groff representing the Jersey City Chamber of Commerce.

A big feature of the convention was the dinner given at the New Willard Hotel. It was attended by President Wilson, his wife and guests, also by all members of the Cabinet, accompanied by their wives, and by other high officials of the nations, in addition to representatives of the various organizations that are members of the National Chamber of Commerce. There were 803 diners at the event, and more than 600 were refused tickets because space could not be found for them. It was the largest public dinner ever held in Washington. President Wilson made a short address.

After the address of President Wilson the members heard Vice-President Kingsbury, of the American Bell Telephone Company. Mr. Kingsbury told how invention had made it possible to talk across the continent with perfect clearness, and he then connected telephones in front of each diner with a public hall in Lincoln, Nebraska, where Governor Morehead, of that State, was making an address. Not only could the guests hear every word of the address, but they could hear the applause of the audience. A fifteen-minute address was heard from Governor Johnson, of California, after which pictures of the Cliff House, in Golden Gate, California, were shown and the diners were connected with an open telephone on the cliff, so that they could hear the noise of the waves.

Mr. Kingsbury declared that within a very short time it would be possible to talk not only across the country, but around the world by wireless telephone, and he promised to make this a feature of a Chamber of Commers dinner within a very few years. The time required for time to travel from California over the telephone was but 1-15 of a second, he told the guests.

ENJOY ENTERTAINMENT AND LEAP YEAR DANCE

The members of Winfield Scott Woman's Relief Corps, No. 10, held a dime social in Reform Hall last evening. The exercises consisted of piano solos by Mrs. Struthers and Miss Clara B. Smith, William Richards and Miss Chirstine Sorenson played very acceptably with harmonicas a series of patriotic airs. Mrs. Gibbons gave a reading and Miss Try Mattox a recitation. Miss Lucie Johnson read the immortal "Lincoln's Address at Gettysburg." Miss Mattox sang a ballad, "Mary Had a Little Lamb," accompanied by a youthful chorus of women in caps, and each waving an American flag. Miss Sorenson also sang in a charming manner two solos. The Misses Laura and Sylvia Smith sang effectively two duets.

After the program coffee and cake were served by the committee, and then the women were invited to choose partners for the Virginia Reel (it being leap year this was allowable). All enjoyed the affair thoroughly, and a good sum was added to the treasury from the admittance fee and the sale of cae. The committee consisted of Mrs. Annie Smith, chairman; Mrs. Townley, Mrs. Ada T. England, Mr. Ritchie, Mrs. Gibbons, Miss Mattre.

Automobiles Sold On Time.

A little cash, mostly monthly payments, regular rate of interest no extra charge, immediate delivery. Come and see us or telephone 1738 and our representative will call. Stryker's Garage, next to station.—Adv. 1 27 tf eod ***

Mission week—a week of opportunity.—Adv. ***

WHAT CONSTITUTES A TRUE CHRISTIAN

Rev. S. A. Renicks, Scotch Evangelist, Preaches Stirring Sermon at Revival.

The Rev. S. A. Renicks preached an interesting and inspiring sermon last night from the fourteenth chapter of Leviticus, on "The Law of the Leper's Cleansing and Consecration." He said the blood and oil upon the right ear, right thumb and great toe of the right foot of the leper, typified salvation and Pente-

Rev. S. A. Renicks.

cost. The leper was a type of the sinner, leprosy a type of sin and the priest a type of Christ. First the blood was applied and then the oil, so a sinner cannot only be cleansed, but consecrated to God and baptized with the Holy Spirit.

The evangelist emphasized the need of consecration, and the filling of the Spirit. Next the oil was put upon the thumb of the right hand. A consecrated Christian will have consecrated hands, and will not do anything with those hands that would displease the Lord, at the business desk, or mechanics' bench or in the kitchen.

Then the oil was put upon the great toe of the right foot, and the feet were consecrated to God, so the consecrated child of God will not be led to the threatre or places of amusement, those feet will be found walking in God's ways. And lastly, the rest of the oil was poured upon the head of the leper, which means for the believer the fullness of Jesus.

Rev. Renicks will preach this evening, and on Sunday afternoon the evangelist will preach on the "Second Pre-millennial Coming of Christ." There will be no meeting on Sunday evening, but the services will continue next week, beginning Monday evening.

WORKMEN TO DISCUSS COMPENSATION LAW

People's Legislative Bureau Plans For a Conference In Newark, Feb. 16.

Newark, Feb. 12.—A conference on the New Jersey workmen's compensation law is being held Wednesday evening, February 16, under the auspices of the People's Legislative Bureau. The conference is being called at the instance of the social service department of the New Jersey Consumers' League. Addresses are to be given by Dr. John B. Adrews, secretary of the American Association for Labor Legislation, the well-known authority on compensation, and by Miss Irene Sylvester, of Passaic.

Representatives from the State Federation of Labor, the Employers' Liability Commission, and the Manufacturers' Association of New Jersey are expected to attend.

The conference is reported as being of special importance, following the hearings before the Senate Committee on Labor and Industries, on Monday nixe, when many of the interested parties are to represented, supporting Senator Colgate's bills.

The New Jersey compensation law is said to be one of the most ineffective laws of its kind in America, and great effort is being made to bring it up to the standard of the more progressive States.

Third day of Van Arsdale's mid winter Shoe Sale, and the crowds keep coming. There's a reason.
—Adv.***

Even if you are not a regular church attendant—come to the Mission.—Adv. ***

U. S. TO OPPOSE NEW U-BOAT WAR

Will Lodge Formal Protest Against Orders of German Admiralty.

FRENCH WIN GROUND

Take German Trenches and Repulse Counter Charges—Roumania Said to Be Ready to Put $300,000 Men Into the Struggle.

Washington, Feb. 12.—The United States is to oppose Germany's new submarine campaign, which includes the torpedoing of all merchant vessels that carry guns, according to unofficial reports current in Washington this morning. It is said that notes protesting against recent orders of the German admiralty, and also that of Austria, are now being prepared by Secretary Lansing and will be sent at once.

The new policy of the German and Austrian admiralties will see a destructive warfare against merchant ships when it is put into effect on March 1, and war experts predict that the result will be the most horrible in history, as recent events have proven conclusively that even the big British navy is powerless to protect Allied ships from the German raiders.

Russians Charge Furiously.

Amsterdam, Feb. 12.—Advices from Vienna state that Czar Ferdinand, accompanied by Foreign Minister M. Radoslavoff and General Jekoff, have arrived at the Austro-Hungarian headquarters of the Balkan front, where they were received by Archduke Friedrich. The advices add that telegrams reaching Vienna from Austrian war correspondents report that fighting of the most violent character is being waged on the Bessarabian front, the attack launched by the Russians upon the heights of Barancza being terrific fighting of the most desperate hand-to-hand variety, lasted through an entire night, it was said.

Roumania is Ready.

London, Feb. 12.—Surrounded on all sides by warring nations, Roumania is about to enter upon the great conflict that is shaking Europe by taking up arms in behalf of the Allies, according to reports received here today. That this step on the part of Roumania will soon be taken is indicated by the fact that military operations for this purpose are openly in progress, while the Ministers of Finance and War are preparing for such a move. The government, it is stated, has at its disposal more than half a million men all armed with modern equipment.

Munition Plant Burned.

Montreal, Feb. 12.—A fire in the forging department of the Canadian Car and Foundry Co., early today, is believed to have been the work of a German spy. The company has been working day and night making munitions for the Allies.

Another Raid on England.

London, Feb. 12.—An official statement, issued by the German General Navy Staff, is forwarded by Reuter's Amsterdam correspondent as follows:

"On the afternoon of February 9 some of our naval aeroplanes dropped bombs freely on the harbor works, factories and barracks at Ramsgate, south of the mouth of the Thames."

"LOVELESS ELOQUENCE" TO BE THE THEME OF SERMON

Rev. Charles S. Gillespie, pastor of Grace M. E. church, will preach tomorrow morning on "Loveless Eloquence," the second sermon in a series on the thirteenth chapter of First Corinthians. The Men's Bible class will meet in the afternoon and consider the tenth chapter of First Corinthians. It is expected that forty men will be present at tomorrow's session. In the evening the pastor will preach the sermon announced for last Sunday, the theme being "What Shall the End Be?" Mr. Boyd will lead the large chorus choir. A male quartet will als osing.

SENT TO REFORMATORY.

Elizabeth, Feb. 1.—Because of his previous record, George Martial, of Plainfield, who pleaded guilty to stealing cigars, cigarettes and trading stamps from the store of William Olsen, was sentenced to the State Reformatory at Rahway, yesterday afternoon by Judge James C. Connolly, in the Court of Quarter Sessions. Joseph Vitale, his confederate, was let off with a $2 fine, it being his first offense. Samuel S. Swackhamer appeared for them.

The opportunity is unusual. Hear Bishop Woodcock.—Adv. ***

DUNELLEN

All the Happenings of the Day in Plainfield's Hustling Suburb.

W. S. Frederick, who has been ill with the grip, has resumed his duties in the New York office of the Wells Fargo express company.

J. W. Griggs and family leave for Easton, Pa., on Monday, where they will spend two weeks as the guests of Mrs. Griggs' sister, Mrs. Anna Frantz.

Madison Vail, son of Mrs. Lydia Vail, is able to be out on nice days, following a long siege of inflammatory rheumatism.

George Schneiderwind, son of Mr. and Mrs. Peter Schneiderwind, has been suffering from inflammatory rheumatism for the past ten days. Dr. Currie, of Plainfield, is the attending physician.

George Vliet, of Jersey City, came to the borough last evening to bowl on the crack team of the W. G. Holton Council. The Holtons played the firemen and defeated them in three straight games.

Alfred Skinner, of Prospect avenue, is having a telephone installed in his home.

George McHugh, son of Mr. and Mrs. John McHugh, who has been ill with the measles, is reported as being improved.

John P. Faber returned today from a three weeks' visit with relatives at Carlisle, Hamburg and Philadelphia, Pa. Mr. Faber took the trip to benefit his health. He gained fifteen pounds.

Miss Sarah Mundy, who has been very sick for the past month, is considerably better.

The local P. O. S. of A.'s will go to Bound Brook, Monday evening, to initiate five candidates for Camp No. 173.

Both North avenue sewers have been completed to a point halfway between Madison and Lincoln avenues.

Arthur Gangloff, of New York City, is spending the week-end in the borough.

The borough was well represented at the entertainment and dance given by the Anchor Lodge, F. and A. M., in Plainfield last evening.

Several special marshals were assigned to duty last night by Chief Marshal Owen Mohan to guard against a possible demonstration by the striking trackmen of the Central Railroad.

RECEIVES HIS COMMISSION.

Willard N. Apgar, recently appointed postmaster to succeed Henry S. Garretson, received his delayed commission from President Wilson this morning. He will assume his duties Tuesday.

INJURES HIS LEG.

Frank Stillwaggon, who is employed at the plant of the Harris Silver & Baker Company at Samptown, was seriously injured yesterday when an iron beam fell and smashed his leg. He was removed by ambulance to Muhlenberg Hospital, where he is reported as doing as well as could be expected.

Mrs. Robert Nagle, Mrs. Foster Sofield, Miss Ethel Conover and Miss Grace Shimmer went to Somerville last evening to hear Gipsy Smith, the noted evangelist.

Walter Penrose has resigned his position with the Spicer Universal Joint Manufacturing Company.

Miss Hazel Piddington and T. A. Pierce, Jr., of Jersey City, attended the Masonic entertainment and dance in Plainfield last evening. The members of the New Market Card club also attended the affair, motoring there in a body.

Robert Perrine has resigned his position at Pond's.

German Valley. and Chester

Mrs. Leslie Rockafellow, of Cedar Grove, came Thursday night to visit her parents, Mr. and Mrs. Jesse Hoffman.

The school committee of the Woman's club is arranging to purchase a piano to be used in the high school of this place.

Mrs. Frank Crater, of Lake Hopatcong, has been visiting her parents, Mr. and Mrs. Ranson Beam. Mr. Beam is seriously ill.

Mr. and Mrs. Frank L. Apgar has returned from an auto trip to Plainfield, where they visited Mr. Apgar's brother-in-law and sister, Mr. and Mrs. Harry Acken. Mr. Apgar's mother returned home with them after a visit of several weeks there.

Mr. and Mrs. George W. Lance are entertaining their grandson, Earl Lance, of Califon.

Miss Carrie A. Wiley is visiting at Dunellen and from there will go to visit her brother and sister-in-law, Mr. and Mrs. Nelson Wiley, of Plainfield.

The Mission Band of the Lutheran church will meet this afternoon with Miss Dorothy Welsh.

Miss Ruth Wiley, having a heavy cold, has been unable to take charge of her school for a waak at Rockaway Valley. She is with her uncle and aunt, Dr. and Mrs. Alonzo G. Freeman, of Boonton.

Mr. and Mrs. Archibald P. Downs entertained Thursday their eldest daughter, Mrs. Warren Newkirk, of Montville.

James Hosking, of Newark, arrived last night to visit over the week-end, Mr. and Mrs. Frank Pfeiffer.

After a stay of one month with Mr. and Mrs. John Hann and family, Mrs. Mary Gillen returned Thursday to her home here.

Mrs. Louise Fulper has gone to her home at Clinton after visiting her parents, Mr. and Mrs. Isaiah A. Hoffman.

Mrs. Morris S. Trimmer has returned home after spending several days with her son and daughter-in-law, Mr. and Mrs. Lawrence D. Trimmer, of Middle Valley, owing to the illness with measles of her granddaughter, Miss Marion Trimmer.

Mr. and Mrs. William F. Nichols returned Wednesday, after visiting Mr. and Mrs. George Rittenhouse, of Lebanon.

Mrs. Alvin Martenis ended Thursday a visit of several weeks in Newark.

The condition of Mrs. Dora Hartwell, who has been ill for several weeks, does not improve.

Mrs. Charles Rinehart and Reginald Rinehart, of Morristown, ended Thursday a visit to Mr. and Mrs. William E. Young.

Herbert T. Conover, of Morristown, returned Thursday after a visit to his parents, Mr. and Mrs. George E. Conover.

South Plainfield.

The house being erected by Frank Mokoski is near completion and he expects to move his family into the new home in about a week.

Mr. and Mrs. John Mulia, of the George Wooden farm, are the parents of a son born to them this week.

Mr. and Mrs. Melvin Teeple are entertaining their cousin, Mrs. James Dunham, of Perth Amboy, for a few days.

Mrs. John Hogan has returned home after being the guest of relatives and friend in New Brunswick.

Miss Margaret Devenly, of Perth Amboy, has returned home after spending a few days with Mr. and Mrs. Melvin Teeple.

Mrs. William Price, of South Bound Brook, is spending a few days with Mr. and Mrs. Thomas Terrill.

Joseph Delaney, who had his face very badly burned while at work at Spicer's early in the week, returned to work yesterday.

Thomas, the young son of Mr. and Mrs. Thomas Sexton, is suffering from an attack of grip.

Mrs. John Hogan has returned home after spending a month with her daughter, Mrs. Fred Sutton, of Bradley Beach.

Mr. and Mrs. Louis Lipshitz are entertaining the latter's father from Hartford, Conn.

Mrs. Albert Randolph, who has been the guest of her parents, Mr. and Mrs. Thomas Bohl, of Newark, for the past few days, has returned home.

Mrs. Walter Connors and children are the guests of Mrs. Connor's mother, Mrs. Giles, of Plainfield.

Miss Alice McDonough has returned home from Inkerman, Pa., where she attended the funeral of a cousin, Thomas McGuire, who was killed in the coal mines at that place.

Mrs. James Leahy is confined to her home by illness.

A. J. Kane, of Sugar Notch, Pa., has returned home after spending a week with his son, John Kane.

The United Association of Drop Makers of this place will hold a special meeting in Washington Hall to-morrow afternoon. Forgers, Die Sinkers and Trimmer

High Bridge-Califon.

Under the auspices of the Ladies' Aid Society of the Califon Methodist church a parcel post social will be held March 17 in the chapel.

Miss Lydia Stamets, of Montclair, is visiting at High Bridge.

At the last meeting of the High Bridge Common Council, there were appointed special marshals: Howard Silverthorn, Lyman Shurts, William Hildebrant, Leonard Wilson, Harry Corson and Peter Scully. George Weigand was appointed dog catcher.

The good will offering for Rev. Joseph Rowan, who conducted union evangelistic meetings at High Bridge for three weeks, amounted to $377.50. He also received a number of private donations.

Mrs. Bertsel Trimmer, of High Bridge, is visiting at Morristown.

Miss Nellie Degnan has returned to Trenton after visiting her grandmother, Mrs. Jane Degnan, at High Bridge.

The New Jersey Telephone Company is extending its line from High Bridge to Clinton.

Mrs. John V. Huff returned this week to Neshanic after a fortnight with her daughter, Mrs. John May, at High Bridge.

Abraham Philhower, of Califon, returned Thursday from a visit to the family of Howard P. Lance, at Annandale.

A masquerade ball will be held Washington's Birthday in Rialto Hall, High Bridge.

Mrs. William Seals is ill at her home in Church street, High Bridge.

A band concert and entertainment will be held March 2 in Apgar's hall, Califon.

Dr. Samuel Topkins, of Brooklyn, is assisting his brother, Dr. Isidore Topkins, of Califon.

Miss Margaret King, Miss Edith Robertson and Miss Lucy Claver of Quakertown, are being entertained by Rev. and Mrs. John May, at High Bridge.

Theodore Emmons, of Newark, spent last week with Mr. and Mrs. Isaac Emmons, at Vernon.

RHEUMATISM CAN BE CURED

Sufferers with Rheumatism, Neuralgia, Neuritis, Lumbago, Sciatica, Rheumatoid Arthritis or Gout, no matter how severe your case is, write for my FREE book. Frederick Dugdale, M. D., 372 Boylston St., Boston, Mass., Dept. 732.

1-8 22 2-12 26

Somerville

Mr. and Mrs. Louis P. Gaston gave a dance Thursday evening at their home in West High street, in honor of their son, Kenneth Gaston, who is home from Harvard for this week.

Mrs. Anderson A. Lawson and son, of West High street, have returned from Baltimore.

Mr. and Mrs. Thomas T. Honeyman have left for the South, where they expect to spend two months.

Miss Opal Van Billiard, of Annandale, is visiting her aunt, Mrs. George Vescellius.

Miss Kittie Sanson, of Belle Mead, is in Atlantic City for two weeks.

Mr. and Mrs. Edward V. D. Phoenix has moved from Westfield to an apartment in the Schwed building, in West Main street.

Westfield.

Petitions are being circulated by the local Committee of Twenty-five for signatures against the granting of liquor licenses in the town by the local Council. Applications for licenses will be made Monday night to the Council, when the petitions are to be presented. It is not probable that the Council will make any change in the granting of licenses.

The Merchants' Association has decided that places of business should be kept open all day as usual today.

The annual ball of the fire department was held last night at Westfield Theatre Hall.

New Providence.

Rev. N. S. Reeves, pastor of the Presbyterian church, yesterday afternoon addressed the children of the Lincoln School on "Abraham Lincoln," being the chief speaker at the memorial exercises held there.

Today will conclude the week of sales for the benefit of th choir of the Methodist church, which have been held in the store of Mrs. John F. Wahl.

PLAINFIELD THEATRE MON. Mat. & Night Feb. 14

The SHOW YOU WILL TALK ABOUT Tuesday Morning

THE ONLY and Original Billy Watson AND HIS FAMOUS BEEF TRUST

Including the Largest Chorus in the World --Not in Numbers--But in Weight--and

5—STAR VAUDEVILLE ACTS—5

PRICES: Mat., at 2:30, 25c, 35c, 50c. Night, at 8:15, 25c, 35c, 50c, 75c, $1.00

SEATS NOW ON SALE AT BOX OFFICE

LAWYER KILLED BY TRAIN.

Leaves His Train to Be Struck by Drill Engine.

Ridgewood, Feb. 12.—De Lagnel Berrier, a marine lawyer, was instantly killed by a drill engine on the Erie railroad track near Carlton Hill. Mr. Berrier was a daily commuter to New York, but for an unknown reason he alighted from the train at Carlton Hill and started down the track in the direction of Rutherford when he was struck.

WOMAN RECLUSE FOUND DEAD

Police Break Into House and Find Lifeless Body.

Bayonne, Feb. 12.—Acting upon the request of neighbors, Patrolman Patrick Cosgrove broke into the home of Mrs. H. B. Clarke, an aged recluse, and found her dead body resting partly on a couch and partly on the floor. She had been dead from natural causes for about two days.

HIT BY CAR; DEATH FOLLOWS

Shock of Accident Fatal to West Orange Man.

West Orange, Feb. 12.—William S. McGall died from shock suffered when he was hit by a surface car in New York on Jan. 29. He was able to go home following the accident, but grew ill soon afterward and became unconscious a week ago.

LINEMAN ELECTROCUTED.

Shocked to Death While Working on Top of Pole.

Hackensack, Feb. 12.—While at work on top of a pole on the Hackensack river bridge at Secaucus, Carl Masche, thirty-three years old, a lineman employed by the Public Service corporation, was shocked to death. Masche lived in Secaucus.

Unsophisticated Girl Duped.

Camden, Feb. 12.—Lucy Dilks looked long but vainly for the white ribbon which was to have designed her husband to be in the Camden terminal. Then she told her tale to a policeman. She had journeyed from her home in Salem county to join the man whose wife she expected to become.

Centenarian Pneumonia Victim.

Orange, Feb. 12.—Stricken with pneumonia, Miss Elizabeth Day Cary, who was a hundred years old last August, is dead. She enjoyed splendid health until she became ill and attended daily to her room.

Taft to Speak on Lincoln.

East Orange, Feb. 12.—Ex-President William H. Taft will give the principal talk tonight at the annual Lincoln day dinner of the Republican club. Mr. Taft's subject will be "Lincoln."

Forger Sent to Prison.

Newton, Feb. 12.—John W. Hallock, a cattle dealer, of Sussex was sentenced to state prison by Judge Shay for forging notes to the amount of $470.

There's a Place on a Pay-Roll For Your Name!

For the man or woman who can do some useful work Well is always needed in this City of Work!

The right place for you may be found—perhaps with little delay—by a campiagn of classified advertising in the Plainfield Daily Press.

So let classified advertising place your name, once more on a pay-roll!

PLAINFIELD THEATRE

Counihan & Shannon, Props. and Mgrs. The House of Varieties

TODAY
Matinee and Night
A Dainty 40-Minute Musical Comedy
THE WINTER GARDEN GIRLS
With HOEY & MOZAR
And 10 Others
Pretty Girls, Beautiful Costumes, Special Scenery
OTHER BIG ACTS
Feature Pictures
Matinee, 2:15—5c and 10c.
Evening, 7 to 11 Continuous—10c, 15c, 25c.

MONDAY, FEBRUARY 14,
Matinee and Night
BILLY WATSON AND HIS BEEF TRUST
30 Handsome Charming Heavyweight Ladies 30
Matinee at 2:30—25c, 35c, 50c
Night at 8:15—25c, 35c, 50c, 75c, $1.

TUESDAY, FEBRUARY 29,
Matinee and Night
THE GOLDEN CROOK
Now at the Columbia, N. Y.,
With BILLY ARLINGTON
And 60 Others
Matinee—25c, 35c, 50c.
Night—25c, 35c, 50c, 75c, $1.
Seats Now.

THE FORUM

Editor Plainfield Press: In the number of your paper issued February 9, I was surprised to note that any Plainfield merchant should make such a reactionary suggestion as that of extending the ten-hour a day working law for women to twelve hours, even on Saturdays. It won't seem that business must adjust itself to conditions demanded for society's welfare rather than that we should take a step backwards.

I am sure that the women shoppers of Plainfield can so arrange their purchasing time; that the absence of women clerks in the stores on Saturday until 10 o'clock, when required for service Saturday evenings, will in no wise inconvenience them—especially [illegible] realize the great advan[illegible] accrued to women workers throughout the state by the observance of the present ten hour a day law for women in industry.

EMMA B. COWPERTHWAIT.
Hedewood Park, Plainfield.
Feb. 12, 1916.

PERSONAL.

Mrs. Arthur Van Cleef, of West Front street, who several weeks ago injured her leg while skating on a nearby pond, is slowly recovering and is now able to be about the house.

Nelson A. Miller, of Washington avenue, returned yesterday from a business trip to Baltimore, Md.

Mrs. John Valiant, of North Plainfield, who has been visiting her daughter in Baltimre, has returned.

PROCTOR'S

10c CONTINUOUS 2 TO 11 10c

The Biggest Thing About Proctor's is also the Littlest Thing. IT'S THE PRICE—JUST A LITTLE DIME, ALL THE TIME. For a Show That Gets from a Quarter to a Half Dollar Anywhere else in the Universe.

Last Times Today. "Fatty and Mabel Adrift," "The Corner," Romanoff, Frank & Company, Dorothy Kenton, Grannon & Stone, The Great Johnson.

MONDAY, TUESDAY AND WEDNESDAY
The Famous Broadway Comedy Star
SAM BERNARD
In His Second Triangle Comedy
"BECAUSE HE LOVED HER"
Thirty Minutes of Hilarious Fun

MONDAY AND TUESDAY—[illegible] Engagement.
NORMA TALMADGE and ROBERT HARRON in
"THE MISSING LINKS"
An Absorbing Story of Rural Life—Love, Finance and Mystery.
NOTE.—Miss Talmadge will be remembered for her excellent acting as heroine in "The Battle Cry of Peace."

2 Days Only—EXTRAORDINARY ATTRACTION—2 Days Only
WEDNESDAY AND THURSDAY
William Fox Presents
The Greatest Newspaper Play Ever Written,
"THE FOURTH ESTATE"
With An All-Star Cast Including
RUTH BLAIR, SAMUEL RYAN AND CLIFFORD BRUCE

VAUDEVILLE

ELLIOT, FAWCETT & FLEMING
In a Patriotic Playlet
"THE GLORIOUS FOURTH"
JACK BURDETT
Rapid Fire Cartoonist
IAN HARDING
Pianologue

See "THE RED CIRCLE" Every Friday.

TERRY AND HIS FIJI GIRLS
10 People
A Mammoth Musical Comedy Revue—10 People

Coming—Watch For It.
"THE STRANGE CASE OF MARY PAGE"
With Henry Walthall and Edna Mayo.

THE PROBASCO BIBLE CLASS
Presents
A COUNT OF NO ACCOUNT
Extremely funny and thoroughly enjoyable. What else could you expect when four girls want to marry the same man? Don't miss this attraction—one performance only.
TONIGHT, FEBRUARY 12
at the
P. H. S. AUDITORIUM.
Admission 35c Reserved Seats 50c and 75c
Reserved Seats on Sale at Miller's Drug Store.

Buying for the home cannot be done wisely and economically unless the "buyer" is a student of the advertisements—no more than a store may be made prosperous without advertising.

The "buyer for the home" who does not read the ads is as unprogressive as the merchant who does not advertise.

If it's advertised today it is likely that it is of timely interest to you today.

The store's advertisement is the store's daily message to you—and there is not often a day in which there is not something new and interesting in that message.

LARGE FIELD FOR WAR PORTFOLIO

Capital Regards Goethals' Chances Good.

WILSON TO ACT NEXT WEEK

President's Stand Seems to Have Gained Him Strength In Congress, Is Belief Among Democratic Leaders. Representatives and Senators Give Expression of Opinion.

NOTED MEN MENTIONED TO SUCCEED GARRISON.

Major General George W. Goethals, governor of Panama canal zone.
Secretary of the Interior Franklin K. Lane.
Secretary of Agriculture Houston.
Senator George E. Chamberlain of Oregon.
Joseph Tumulty, secretary to the president.
Representative Sherley of the Fifth Kentucky district.
Franklin D. Roosevelt, assistant secretary of the navy.
A. Mitchell Palmer of Pennsylvania.
Fred Lehman of Missouri, who was talked of as a candidate for United States supreme court to succeed the late Justice Lamar.
Henry N. Pindell, editor, of Peoria, Ill.

Washington, Feb. 12.—It is generally expected that President Wilson will name a successor to former Secretary of War Lindley M. Garrison by the middle of next week. While he and Mrs. Wilson are on a week end cruise on the Mayflower his advisers will continue to canvass the field, in which candidates are plentiful.

Mr. Garrison's resignation was a source of regret among members in the house, but there was a measure of satisfaction that the continental army plan had been killed.

The champions of the plan for strengthening the national guard were outspoken in their approval of the course of the president in promptly accepting the resignation of his secretary of war.

The house committee on military affairs took cognizance of the incident in a formal manner by adopting a resolution authorizing Chairman Hay, author of the national guard plan, to express to the president its appreciation of the broadminded fairness with which he is dealing with the preparedness problems and to thank him for his defense of the military committee of the house as disclosed in his correspondence with former Secretary Garrison.

Goethals Likely Man.

Major General George W. Goethals, retired, governor of the Panama canal zone, seemed the most likely choice for secretary of war to succeed Judge Lindley M. Garrison.

The Goethals talk, which emanated originally from a member of the cabinet closely in the confidence of the president, was carried to the senate by administration senators who actively canvassed their colleagues with a view to ascertaining the acceptability of the canal governor.

Two obstacles in the way of his selection are meeting with serious consideration. One is the uncertainty as to whether General Goethals would accept. The other concerns the doubt as to whether the general, if he accepted, would be any more willing than former Secretary Garrison was to subordinate his own pronounced views on the military needs of the country to the president's desire to compromise with congress.

On the other hand and because of his long association with service sentiment concerning the weaknesses of the militia system it is realized that General Goethals might find it as difficult as Mr. Garrison did to swallow any compromise defense program based on an expansion of the national guard and the abandonment of the principle of a federal controlled reserve army.

Believed Logical Man.

The Goethals talk is an outgrowth of earlier efforts which were being made by the president's advisers to find a man for the vacancy as soon as possible whose popularity throughout the country would serve to restore public confidence in the administration's national defense legislation.

It was this same eagerness which was responsible for the boom started in favor of Secretary of the Interior Franklin K. Lane, who has generally been regarded as a man of the "Garrison type."

Friends of Franklin D. Roosevelt, assistant secretary of the navy, put forth his name on the ground of his prominence as an earnest advocate of better preparedness.

The talk of Secretary of Agriculture David F. Houston, which was strong in some quarters, tended to fade away under the criticism that Houston was not generally regarded as being aggressive and had not actively espoused the cause of national defense.

General Scott Acting Secretary.

In the meantime General Hugh L. Scott, chief of staff of the army, is acting secretary of war. He was so designated by the president, who signed an executive order making him the active head for a period not to exceed thirty days and pending the selection

—A good many of the readers of this newspaper are "probable buyers" of your property. Do they know that it's for sale?

MAJOR GEN. G. W. GOETHALS

Regarded as Likely Candidate For the War Secretaryship.

Photo by American Press Association.

and qualification of Mr. Garrison's successor.

That the president's stand in the Garrison controversy has strengthened him tremendously among the members of his party in congress was manifested generally at the capitol. Members made no secret of the fact that they regarded it as sealing the doom of the continental army plan and a victory for the national guard organizations of their respective states.

The controversy was brought up on the floor of the house by Representative Barnhart of Indiana in conjunction with a resolution he offered proposing the establishment of a world court to settle international disputes. Mr. Barnhart incidentally commended the president's acceptance of Mr. Garrison's resignation as a declaration against militarism.

Representative Gardner of Massachusetts, the advocate of preparedness, came to the defense of the former secretary of war.

Mr. Kitchin's Comment.

Representative Kitchin, majority leader of the house, said:

It is very unfortunate that Secretary Garrison should have resigned. I regarded him as one of the strongest men in the cabinet. However, the president realized that congress would not agree to the continental army plan and that it would be futile to fight for it. Secretary Garrison wanted to keep on fighting for it.

Representative Campbell of Kansas remarked:

The resignation shows that Secretary Garrison does not believe that the president was sincere in what he said on his western trip about the need of a continental army.

Representative Bailey of Pennsylvania, an anti-preparedness leader, said:

Mr. Garrison didn't resign soon enough. He did it gracefully, but too late.

Representative Quin of Mississippi said:

The military committee will stand by the president despite Secretary Garrison's resignation. Our members were never in favor of a continental army nor conscription. Both ideas originated with Mr. Garrison.

Chairman Hay of the military affairs committee observed:

I do not think that the resignation will have any effect on the program of legislation in congress.

Representative Kahn of California, ranking Republican member of the committee, said:

I am sorry the secretary resigned, for I think he was a fine man and one of the ablest men I know. However, one must look at the thing this way: Here are three branches of the government—the executive, the legislative, the judicial. And it seems that the best results are obtained when they all work together harmoniously.

On the senate side of the capitol also keen regret was being expressed over the retirement of Mr. Garrison from public life and his loss from the administration, but the general opinion seemed to be that congress would go ahead with its national defense plans.

Senator Chamberlain of the military committee said:

Congress will proceed to completion of the military program without regard to the resignation of Secretary Garrison. The resignation of Mr. Garrison will have no effect one way or the other on the military committee of the senate or the house. Personally I very much regret his resignation. Mr. Garrison was a forceful man and one of positive views, which he was not afraid to stand by.

A Blow to Administration.

Senator Weeks, Republican member of the military committee, declared:

The resignation of Mr. Garrison will be a blow to the administration. He was generally recognized by the country as one of the strong men of the party in power. The president's disagreements with members of his cabinet is just the kind of thing that happened to him while he was at Princeton, where he was fighting with every one before he left.

Senator Newlands of Nevada, Democrat, said:

I quite agree with Mr. Garrison in the view that his state militia cannot be efficiently used as part of the national organization. I also agree that some form of compulsory service is required, but I think the president is right in not closing his ear to congressional suggestion. It has been urged in the past that the president as leader of the party has been perhaps too insistent in his views regarding legislation and has been in a measure coercive in his methods. I think the position taken by the president will strengthen him with congress and will secure much more favorable consideration of his views.

British Steamer Runs Ashore.

London, Feb. 12.—The British steamship Elswick Manor has been beached at Yarmouth. Her crew was saved.

—People who board are nearly all newspaper readers. And there are times when the classified ads. have a very special interest for them.

Petty Malice Harms No One But You

All of us have our own share of shortcomings. Each one has his own peculiar failings. Yet how hard we can be on the shortcomings of others! One might think from the severe way in which we are inclined to judge others that we were perfect ourselves. We are so relentless in condemning that no one would dream that we had sins of our own to be forgiven.

How easy it is to judge! Yet how many of us would like to be judged. Criticism and condemnation come all too easily to human lips; words of forgiveness and leniency all too seldom. Yet the latter beautify and uplift the character, while the former in time sharpen and sour it. Those who are given to unkind criticism find eventually that they are unable to see the good points because they are so constantly seeking the bad.

To Err Is Human.

"To err is human, to forgive divine," and few of us seem to have that divine trait of a ready forgiveness of offences. We find it hard to pardon the sins of omission and commission, perpetrated by mere acquaintances. We pronounce judgment often when our opinions have not been sought, when, in fact, it is "none of our business." How much more apt are we then to be obdurate and hard when the offences are committed against us! Few of us have the bigness of heart and broadness of mind to forgive freely whether our pardon is sought or not. Most of us let little slights of our friends rankle in our minds for months until they grow from mere slights to real grievances.

If there were more forgiving wives in this country there would be fewer divorces and estrangements. Leniency in judging offences should be the trait cultivated by every woman. Sympathy with her husband's failings, loving help in strengthening his weakness, generous pardon for his mistakes, these should be written on the leaves of every wife's note book. After all he may have as much to forgive in other directions as she has. He may require patience and forbearance for her faults also.

Don't Refuse Forgiveness.

The wife has no right to refuse her husband forgiveness. The mother and father have no right to condemn their child. No man or girl should allow the failings of a friend to interfere with their friendship. If a friend sins against us we should pardon even if our pardon is not sought.

We should all strive to have the love necessary to overlook the offenses of our friends and family. It sounds like a very large order to fill, but how can we expect pardon if we do not extend it. The Great Teacher said we should forgive our brother seven times seventy times. And as we all need forgiveness just as many times, why, after all, the balance is kept pretty even.

How often you hear men and women say: "Well, I'll never forgive that," or perhaps "That's one thing I never will forgive!" How dare they set themselves up as judges? Even if the offence be most heinous, even if they have suffered from it, are they so perfect that they do not need forgiveness themselves?

If we could all be brought to realize the beauty of forgiveness, and the silly, useless ugliness of a spite held and cherished, perhaps more of us would cultivate the former. Pardon not only helps the offender but it helps us enormously. We are softened, uplifted, ennobled by the influence of that divine trait. Let us all cease to hold thought of petty malice and revenge, and turn our minds to thoughts of love and forgiveness.

Dress of taffeta and Georgette crepe, full skirt has deep cuff with narrow pleating at top and bottom. Front and back of waist is of taffeta, under arm and sleeves of Georgette crepe, sleeves have three folds of taffeta with pleating, waist also trimmed with pleating, vest of silver lace over white net, collar of white Georgette crepe. $19.50.

Courtesy of John Wanamaker, New York.

CARE OF HOUSE PLANTS.

The professional florist understands that, although house plants must be kept moist, they must never be allowed to become soggy. To begin with, they should be well drained. Broken pots or cinders should be placed below the earth in which they grow. The soil should be mixed with sand, too, to lighten it.

Never water a plant until the soil on top is almost dry. Then water it thoroughly—drench it—but let the water drain out through the bottom of the pot and never let it stand in the saucer under the pot, for it becomes stagnant and injures the plant. Heat and gas are also enemies of house plants.

TO SOFTEN PECAN SHELLS.

Almost all housewives know how very hard it is to crack pecan nuts. Pour boiling water over the nuts and allow them to stand tightly covered for an hour or six hours. The nut meats may then be extracted easily without a trace of the bitter lining of the nut.

Use nut crackers and crack lightly all around the nuts. The work is quickly done and is not at all like the old tedious process of picking out the meats from the dry nuts. The meats nearly always come out whole.

CLEANING POUNDED TIN.

There is a tin used for making trays, heavy milk buckets and various articles which is extremely difficult to clean. The tin is pounded very rough on the surface, and retains the dirt unless vigorously scrubbed.

The best way to clean it is with a stiff brush, soap suds, and a liberal supply of kerosene. In fact, this oil seems to be the only thing which will quickly remove the dirt, and it is splendid for the purpose.

HOW TO CLEAN SUEDE.

If you are wearing a pair of shoes that have suede tops or suede trimmings the suede undoubtedly becomes soiled. There are several sorts of cleaner sold for suede, and all of them are fairly good, but a woman who has had much experience with cleaning suede says that the best way to clean it is to rub it with a fine emery cloth. This literally rubs off the dirt and leaves the suede smooth and clean.

TO CLEAN CLOTHES.

One-fourth pound shaved castile soap, teaspoonful saltpetre, ½ pint ammonia, 2 quarts water. Boil soap and water until melted; add saltpetre and ammonia. This will also whiten marble and will take out grease and will remove paint. It will clean a man's derby hat or take the grease off any hat and make it look like new.

TEA AND COFFEE STAINS.

When fresh tea or coffee is spilled on the tablecloth, put a large dish under the stain and pour boiling water on the spot. The dish will catch the water, and when the spot is dry, a clean place will be left. The boiling water will not set the stain as usually happens.

THE RAGGED LACE CURTAIN.

Before a new lace curtain is laundered run one inch wide tape across the top. Stitch it down flat. It will always keep the curtain even and prevent ragged ends when stretching and will stand the wear of four pairs not tape stitched.

TO STIFFEN BRUSHES.

To stiffen hair brushes after washing dip them in a mixture of equal parts of water and milk and then dry before the fire.

TO WASH IRISH CROCHET LACE.

To wash Irish crochet shave an ounce of white soap and pour over it a quart of boiling water. Stir until the soap is all dissolved. When the solution cools to a luke warm temperature put in the lace. Let it stand for two hours, stirring it occasionally. Then rinse in several waters until the lace is perfectly clear when the water may be squeezed from it. It should not be wrung. Let hang in the sun until nearly dry then place on the ironing board over a soft ironing pad. Lay over it a piece of clean muslin wrung out with raw starch water. Pull into shape carefully with your fingers and iron dry.

REMOVING STAINS.

Cornstarch will remove stains from the dinner frock or party gown. One woman dropped grease on a delicate colored silk frock and put cornstarch thickly on the under side, hung up the frock and in a few hours not a trace of grease remained.

When the same woman forgot her shields and came home with perspiration stains she treated them to a liberal bath of cornstarch while moist and not a stain showed when the goods dried.

English tweed golf suit, one-half lined waterproof, silk lining, leather buttons, four flap pockets, belted all around, buckle strap, two pleats at back to give freedom for golf, plain full skirt, front lined waterproof, silk lining, two pleats at back, large flap pocket in skirt. Price $30.

Courtesy of John Wanamaker, New York.

BAG FOR CRACKING ICE.

A handy little girl to make a friend is an ice cracking bag.

A housewife who has tried to chip off bits of ice only to have them fly all over the kitchen or into the innermost recesses of the refrigerator would appreciate having such a bag.

A piece of very stout white canvas should be used. It can be made rather large and finished at the top with a drawstring.

When cracked ice is needed, break off one good sized piece, put into the bag and then give it two or three crushing blows with the hammer. Turn into a colander and run the water through.

HANDY DISINFECTANTS.

Half a saucerful of chloride of zinc moistened with an equal mixture of vinegar and water; a few drops at a time only will purify a sick room in a few minutes.

Take a long spray of lavender (either fresh or dried) and with a match set alight the flowering end. Allow it to smoulder while you gently wave the spray to and fro in all parts of the room. The air will rapidly become purified.

STAINS ON STEEL.

Knives or other articles of steel may be freed from rust stains by the following method. Cover with sweet oil, then with pearl ash, and set aside for a few hours.

If on rubbing off the paste the stains are not removed, repeat the process several days in succession. When clean, polish with a mixture of oil and rottenstone.

A LAUNDRY SUGGESTION.

Curtains and tablecloths will look best if they are not starched. Put a tablespoonful of methylated spirits to a gallon of rinsing water. This will make the cloths quite stiff enough, help to keep them white and make them shine when ironed.

The John Wanamaker Store

Subway at Astor Place. Broadway at Ninth, New York.

(Store Closed All Day Today—Lincoln's Birthday)

The Nation Is Interested In The February Sale of Furniture

Visitors from 29 States and 7 Foreign Countries Had Registered in the House Palatial Up to Thursday Last

Monday and 12 More Days Remain of the Sale

"The largest sale of furniture in the world"—a furniture man described it. And it is justifying its name. More people are buying. More homes are being improved. More money is being spent, and more money is being saved.

The quality of the furniture is self-evident; finish hand-rubbed deep; design either simple or correctly elaborate. Close inspection and opening-up reveal careful workmanship. The price-tag shows the grade price as well as the February price.

All of Our Furniture Is Included And Savings Average 30 Per Cent.

It is a sale for everybody interested in any home. No matter where you live; no matter how little or how luxurious your home. Bedroom furniture has a block-wide floor all to itself. So has dining-room furniture. And so has furniture for living-room and library. Each floor displays more furniture than is included in the entire stocks in any other sale.

Monday, and 12 Days More

Much of the furniture has been renewed since the sale opened. Stocks have been put in new orderliness, and our salespeople will be bright and willing on Monday morning, after two days of rest.

These Will Be Here Monday

And Hundreds Besides

$192 for a 7-piece black enamel bedroom suite, decorated, full-size bedstead, dresser, chiffonier, dressing table, two chairs and a rocker.

$178 for a 4-piece gray enamel bedroom suite, full-size bedstead, dresser, chiffonier and a dressing table.

$145.75 for a 4-piece mahogany bedroom suite, full-size bedstead, dresser, chiffonier and dressing table.

$172.50 for a 5-piece mahogany bedroom suite with inlaid lines, twin bedsteads, dresser, chiffonier and dressing table.

$210 for a 7-piece mahogany bedroom suite; full-size four-post bedstead, dresser and chiffonier.

$244.50 for an 8-piece American walnut bedroom suite; full-size bedstead, dresser, chiffonier, dressing table, night stand and hand mirror.

$135 for a 3-piece American walnut dining-room suite; buffet, china closet and serving table.

$512 for a 10-piece American walnut dining-room suite, Adam design; buffet, china closet, serving table, extension table and six chairs.

$115.75 for a 4-piece mahogany-finished dining-room suite, Adam design; buffet, china closet, serving table and extension table.

$531.50 for a 10-piece mahogany dining-room suite, Queen Anne design; buffet, china closet, serving table, extension table and six chairs.

$264.25 for a 10-piece mahogany dining-room suite, Adam design; buffet, china closet, serving table, extension table and six chairs.

$193 for a 4-piece mahogany dining-room suite with inlaid lines; buffet, china closet, serving table and extension table.

$160.50 for a 3-piece mahogany living-room suite, cane panelled backs, velour covered seats and two pillows.

$48 for a mahogany velour covered arm chair.

$53.75 for a brown striped velour covered rocker.

$22 for a mahogany velour covered wing arm chair.

$73 for a tapestry covered sofa.

$40 for a tapestry covered arm chair, loose cushioned seat.

Fifth, Sixth and Seventh Galleries, New Building.

BOOKS—The Annual Sale

of Publishers' Overstocks representing the first choice from the stocks of Leading Publishers at 50 to 80 per cent. below publication prices. Begins Tuesday, February 15th.

Encyclopedias, sets of books, illustrated and fine editions, history, biography, poetry, religion, travel, fiction (over 200 titles) and many other subjects.

A special 48-page catalog with description of each volume will be sent free for the asking.

Main floor, Old Building.

John Wanamaker
New York

Specially Priced Book Ends

A score of pairs of book ends are to be sold, owing to the fact that a manufacturer overstocked for Christmas sales. They come in verde bronze, statuary bronze and old gold bronze in attractive designs. They would make acceptable wedding gifts. Now $4 to $19.

Main floor, Old Building.

A Beautiful Collection of Fans

One of beautiful ostrich feathers mounted on a handle of imitation shell, amber or ivory is $5.

A folding fan with sticks of *imitation shell*, amber or ivory is $5.

Not made of skimpy feathers, but of thick, lovely plumage, dyed in gorgeous shades.

Ostrich fans are $1 to $40.

Quill fans are $10.

Main floor, Old Building.

Undermuslins

—Pretty and Serviceable

No reason why $1 nightgowns, combinations, petticoats and envelope chemises, and 50c corset covers and drawers can't be sweet and dainty as well as serviceable.

Please note the soft materials, the good laces and embroideries and general air these undermuslins have, of having been made at home by a neat and competent seamstress.

Plenty of very charming washable satin and crepe underbodices, at $1. Some have tiny lace sleeves.

Third floor, Old Building.

NEW For the Home

Cretonnes from Europe and our own American manufacturers.

Tapestries, armures, damasks and reps, for the recovering of furniture.

Light-weight silks and cottons for casement curtains.

Light-weight portieres—mercerized cottons, artificial silks, chenilles, armures, reps and French jute velours and velvets of our own design.

Spring and Summer curtains, panels and bed sets to match.

A very attractive collection from which it will be interesting to make early choice.

The Upholstery Store.
Third Gallery, New Building.

In the Auditorium

February Festival

Third Week—2:30 p. m.

Monday, February 14
Tuesday, February 15
Thursday, February 17

Concerts of "Merrie Musik"

ARTISTS

The Pacific Male Quartette
Roy W. Steele.....first tenor
H. Denton Bastow.....second tenor
R. Norman Jolliffe.....first basso
A. Duncan Cornwall.....second basso
William Bein.....Angelus pianist
Alexander Russell.....great organ

Wednesday, February 16
VIOLIN RECITAL
by Kurt Dieterle, assisted by
Mrs. James Burley.....soprano
Christian Kriens.....piano
Alexander Russell, organ and piano

Friday, February 18
Concert by
J. Massell Operatic School
Assisted by
Helen Heineman.....soprano
Margaret Horton.....contralto

Saturday, February 19
WINTER CARNIVAL
by 40 young dancers under direction of William Pitt Rivers.

No cards of admission required.

It Is Interesting to Know That

The Piano Lincoln Used

In the White House Is Still in Existence

It is a Schomacker piano. It was selected by Mrs. Lincoln. It is now owned by Mr. C. F. Gunther, of Chicago. It is being exhibited this week, with other interesting Lincolniana, at the exercises of the Grand Army Hall and Memorial Association of Illinois, in Chicago. The picture shown above is a tracing from a photograph showing the piano, together with cannon and other souvenirs and reminders of Civil War days.

"It is a noble and majestic instrument," writes one who saw the exhibit. "Its tone is better today than the vast majority of so-called pianos. As one looks into the details of it one realizes that he who wrought it had a high purpose."

* * *

We are proud to own today the factory that makes the Schomacker piano. It was bought because of its high standard—to keep it high, to improve it. The Schomacker today is better, we think, than the Schomacker of 60 years ago.

The John Wanamaker Store

37 IMPRISONED IN MINE HORROR

Thirteen Are Rescued After Terrific Explosion.

FATE OF OTHERS UNKNOWN

Five Are Taken From Shaft Overcome by Gas—Trapped Men Were at Work Near Side Entrance—Distracted Relatives Rush to the Scene.

Ernst, Pa., Feb. 12.—Thirteen men were rescued and twenty-four are trapped in the Rochester and Pittsburgh mine as the result of an explosion. The fate of the latter is unknown. The explosion wrecked a part of the mine's workings.

More than a hundred men were at work when the explosion occurred. Most of them were working several hundred feet from a subentrance to the mine. The thirty-seven who were trapped by the explosion were working in a side entry some distance off the main entry. Scores of men following the explosion reached safety by rushing into the main entry, which was clear.

The report of the explosion was heard a half mile away. The wives of miners and their children hurried to the mine seeking information about their loved ones. Within a few minutes after the explosion scores of miners began rushing from the main entry. Several reported that a section of the mine was burning, but rescuers who later entered the mine reported that there was no fire.

Officials Aid Rescue Workers.

Officials of the Rochester and Pittsburgh Coal company went to the scene in automobiles and directed the work of the rescuers.

Five men slightly overcome by gas were assisted from the mine about a half hour after the explosion. They were given medical attention and removed to their homes. It was stated that none was seriously injured.

A clerk of the office of the Rochester and Pittsburgh Coal company said that more than a hundred men were working in the mine when the explosion occurred. It is believed by company officials that a pocket of gas near a subentry exploded.

Several of the rescued had suffered slight bruises about the face and hands and were affected by gas. They received medical attention, and six were taken to their homes. Two of the eight joined the rescue teams in an effort to reach the twenty-four miners still entombed.

Of the thirteen rescued miners one reported that he had heard men talking a short distance from the room in which he was trapped. He said that he managed to dig through the debris and reach the rescuers. It is not known whether the miner heard rescuers talking or some of the twenty-four entombed miners.

LAMAR'S APPLICATION DENIED

Must Serve Two Year Term In Atlanta Penitentiary.

New York, Feb. 12.—David Lamar's application to the federal circuit court of appeals for reinstatement of his appeal from conviction in the district court was denied by the higher court. Lamar was sentenced to two years' imprisonment in the Atlanta penitentiary for impersonating Representative A. Mitchel Palmer in plans to defraud bankers and the United States Steel corporation.

SIEGEL INDICTMENT DROPPED.

Boston District Attorney Expects Him to Pay Depositors.

Boston, Feb. 12.—In accordance with his promise to recognize all efforts of Henry Siegel, who is nearing the end of a year's sentence for larceny in New York, to pay Boston depositors in his Siegel bank, District Attorney Pelletier did not press three indictments charging Siegel and his Boston manager Frank E. Vogel, with larceny in 202 counts.

SCHOONER BURNED AT SEA.

Captain and Crew Rescued and Brought Ashore by Coast Guards.

Long Branch, N. J., Feb. 12.—The four masted schooner John Hossert was destroyed by fire five miles at sea off the Highlands of Navesink. Captain Pressey and the crew of seven men were brought ashore by the crew of the Seabright coast guard station. Three of the sailors were severely burned.

Weather Forecast.

Rain for probably two days; moderate easterly winds.

WEATHER EVERYWHERE.

Observations of the United States weather bureau taken at 8 p. m. yesterday follow:

	Temp.	Weather
New York	30	Cloudy
Albany	18	Snow
Atlantic City	40	Cloudy
Boston	22	Snow
Buffalo	20	Cloudy
Chicago	30	Cloudy
St. Louis	44	Cloudy
New Orleans	70	Clear
Washington	42	Cloudy

—When discontent reaches a certain point, the furnished room advertisements become very interesting to some people.

FRANCISCO DE LA BARRA.

Coming to U. S. on a Financial Mission In Behalf of France.

Photo by American Press Association.

WILSON DENOUNCED BY MEXICAN CHIEF

Anti-American Feeling Rampant In Vera Cruz.

Vera Cruz, Feb. 12.—The entire city is in a state of unrest, and the residents daily get a new scare. A force of marines marched through the streets, and the people at first rushed from their homes in alarm.

Carranza's governor and former favorite, General Candido Aguilar, was replaced by General Heriberto Jara, an Obregon man.

Carranza has not gone to Mexico City yet, and it is said here that he has no intentions of restoring the capital to its historic site.

Economic conditions here grow worse. There are reports that General Carranza has broken with General Obregon and that there is friction between Obregon and other generals.

General Jara, the new governor, in a public speech to the workingmen was extremely anti-American and it was reported that he denounced President Wilson. This was expected here, as both Carranza and Obregon are known to be extremely anti-foreign. The same sentiment is strong here.

Religious freedom is still a joke here. The sacrament of confession is forbidden in Puebla, and only one mass is said in Meridia a week. The church there holds but 300 people, and the population is 70,000, the majority Catholics.

El Paso, Tex., Feb. 12.—Advices to the Mexican consulate in El Paso declared that Carranza and his immediate staff of generals, including General Obregon, arrived in Quanajuato, and the three military columns invaded the state of Oaxaca to take and hold the city of Oaxaca for the Constitutionalist government against a rebellion which was started in that state.

WHITLOCK ACTS AS BEST MAN

U. S. Minister at Wedding of American and Belgian.

London, Feb. 12.—Brand Whitlock, American minister to Belgium, was best man at the wedding in Brussels of Charles Carstairs of Philadelphia, a member of the Belgian relief committee, and Helen Guinotte, the daughter of the burgomaster of Bellecourt, in Belgium.

HIRED FATHER'S ASSASSIN.

Pennsylvania Youth Gave $50 to Have Parent Shot.

Greenville, Pa., Feb. 12.—J. Fred Christy, aged seventeen, son of John H. Christy, whose body was found at the bottom of an abandoned mine shaft near here, and Fay Etzweiler, aged twenty, were arrested and charged with the murder of the elder Christy.

JOKE HAS SERIOUS ENDING.

Ohio College Youth Shot as Result of Fraternity Prank.

Hamilton, O., Feb. 12.—Forest Rogers, a freshman at Oxford college, has a broken jaw and a paralyzed tongue and throat as a result of a joke perpetrated on him by members of the fraternity into which he was to have been initiated. He was accidentally shot.

SHIP STRUCK MINE; 3 DEAD.

Norwegian Vessel Goes to Bottom In North Sea.

London, Feb. 12.—The Norwegian steamer Vaarli of 1,312 tons struck a mine in the North sea and was sunk. Captain Koiel, the chief engineer and the second mate were drowned.

Married Sixty-nine Years.

Pittsfield, Mass., Feb. 12.—Mr. and Mrs. Leonard McCulloch of Savoy began their seventieth year of married life. Mr. McCulloch is ninety-two, and his wife is eighty-nine.

—If your furnished room is so desirable that it will appeal to the tenant who is looking for "something better," advertise.

In the Churches

Baptist.

First Church—Rev. Dr. Philip B. Strong, pastor—9:45, Sunday-school and Men's Conference Class; 11:00, preaching; 6:45, C. E. Society meeting; 7:45, preaching.

Park Avenue—Rev. Dr. Birney S. Hudson, pastor—9:45, Sunday-school; 11:00 a. m., preaching; 7:10, Young People's meeting; 7:45, preaching.

Seventh-Day Baptist, corner of Central avenue and Fifth street—Pastor, Rev. Edwin Shaw—Preaching service every Sabbath (Saturday) morning at 10:30 o'clock; Sabbath-school at 11:45 a. m.; Junior Society prayer meeting at 3 p. m. Mrs. Edwin Shaw superintendent. Young People's C. E. meeting at 4 p. m., Miss Mary L. Hunting, president; prayer meeting on Friday at 8 p. m. All are welcome to these services.

Temple—Rev. E. T. Conover, pastor—9:00, prayer meeting; 11:00, preaching; 9:45, Sunday-school; 7:00, C. E. Society services; 7:30, preaching.

Mt. Olive—M. W. Vaughan, D. D., pastor—11, preaching; 2:30, Sunday-school; 7:15, prayer and praise; 7:30, preaching.

Calvary—Rev. D. Y. Campbell, pastor—11 a. m., preaching; 2, Sunday-school; 7:45, preaching.

Shiloh—Rev. Edward Roberts, pastor—11, preaching by the pastor, subject, "The Way of Salvation;" 3:00, Sunday-school; 8:00, preaching, subject, "God's Gift."

Ebenezer Church—East Third and Washington streets—Rev. Elliott, pastor—11:00, preaching; 7:00, B. Y. P. U. meeting; 8:00, preaching.

Presbyterian.

First—Rev. Dr. Charles E. Herring, pastor—Sunday-school at 9:45. Preaching at 11 a. m. and 5 p. m.

Crescent Avenue—Rev. Dr. John Sheridan Zelie, minister—10:30, preaching, Sunday-school at 12 o'clock, preaching at 5 p. m.

Hope Chapel—Rev. Frederic L. Greene, pastor—Preaching 10:45 a. m.; Sunday-school, 3:00 p. m.; Y. P. S. C. E., 7:00 p. m.; preaching, 7:45 p. m.

Warren Chapel—Rev. J. O. McKelvey, pastor—11:00 a. m., preaching; 9:45, Sunday-school and Berean Bible class for men, E. E. Parvin teacher; 7:45, preaching; Y. P. S. C. E., Tuesday at 8 p. m.; Jr. C. E. S. Tuesday at 4 p. m.

Bethel Chapel—Rev. William Lloyd Imes, pastor—Services at 11 a. m.; 3:30 p. m., Sunday-school; 6:45 p. m., Christian Endeavor; 8 p. m., preaching.

Reformed.

Trinity—Rev. John Y. Broek, pastor—2:30, meeting of Bible school in all departments; 10:30 a. m. morning worship; 6:45, Christian Endeavor; 7:45, preaching.

Netherwood Church, Leland avenue—Rev. Edward Ralston, pastor—9:45, Sunday-school; 11, preaching; 7:00, C. E. Society meeting; 7:45 p. m., preaching.

Marconnier—Rev. J. Tucker Lansdale, pastor—9:45, Sunday-school; 11, morning service; 7:45, evening service.

German—Craig place and Due street—Rev. George Hauser, pastor—10 a. m., Sunday-school; 11 a. m. preaching by the pastor; first Sunday in each month. Evening services second and fourth Sundays.

Episcopal.

Grace Church, East Seventh street—Reverend E. Vicars Stevenson, rector—Services, 7:30 a. m., Holy Communion; 10:30 a. m., morning prayer, litany and sermon; (first Sunday, Holy Communion and sermon); 4:30 p. m., choral Evensong; Thursday, Saints' Day and Holy Days, 10 a. m., Holy Eucharist.

Church of the Heavenly Rest, Clinton avenue and West Fifth street, Rev. Cortlandt H. Mallery, rector—8:00, Holy Eucharist; 9:45, Sunday-school; 11, matins and sermon; 7:30 p. m., Evensong and sermon; Fridays and Holy Days, Holy Eucharist at 10 a. m.

St. Stephen's Church, Netherwood, Rev. Henry Mesier, rector—Services, 8 a. m., Holy Communion; 11 a. m., morning prayer and sermon; (Holy Communion first Sunday of each month); Sunday-school, 9.30 a. m. All sittings free.

St. Mark's Mission for Colored People, Masonic building, 722 St. Mary's avenue—Morning prayer and sermon at 11 o'clock; evening prayer and sermon at 8:15 p. m.; celebration of Holy Eucharist every second Sunday at 11 a. m.; Sunday-school at 10 a. m., Grace Parish House. Rev. Chas. S. Sedgewick, deacon, in charge.

Church of the Holy Cross, North Plainfield—Services, 11 a. m., morning prayer and sermon (with holy communion the first Sunday of each month); Sunday-school, 9:30 a. m.; preaching, 7:45.

Methodist Episcopal.

First—Rev. Dr. Charles M. Anderson, pastor—9:45, Sunday-school; 11 a. m.; 7:00, Epworth League; 7:45, preaching.

Monroe Avenue Church—Monroe avenue and West Fourth street—Rev. D. B. F. Randolph, pastor—Morning service, 10:45, subject, "Lincoln and Emancipation;" evening service, 8 p. m., subject, "Choosing Gods."

Grace M. E.—Rev. C. S. Gillespie, pastor—Sunday-school, 9:45; preaching service, 11:00 a. m.; Epworth League at 7:00; preaching service at 7:45.

Mt. Zion A. M. E.—Rev. J. W. P. Collier, pastor — 11:00, preaching, 12:15, class meeting; 6:45, C. E. Society meeting; 8:00, preaching.

Roman Catholic.

St. Mary's—Rev. Bernard M. Bogan, rector—Masses, 6:30, 7:30, 8:30, 9:30, 11 a. m.; vespers at 3:30.

St. Joseph's—Rev. Father Peter J. Hart, rector—Masses at 8:30 and 10:30 a. m.; Sunday-school at 2.30; at 3:30; meeting of church societies at 4 o'clock.

Congregational.

Congregational Church—Preaching at 10:30; Sunday-school at 11:50; Young People's service at 7:30.

Swedish Pilgrim Church—Rev. Gottfrid Sjoblom, pastor—10:30, Sunday-school; 4:30, Young People's meeting; 8 p. m., preaching.

Friends.

Meeting-house, Watchung avenue and Third street—Meeting First-day at 11:00.

Lutheran.

St. Peter's—Rev. G. Daeuble, pastor—Grove street and Mercer avenue—9:30, Sunday-school, German and English; 10:30, preaching in English first Sunday in month.

Swedish—East Seventh street—Stated supply, Rev. Karl Anderson—Service at 8 o'clock.

First Church of Christ, Scientist.—Babcock Building, 240 West Front street—Services, Sunday-school 9:45, service at 11 a. m.; Wednesday, 8 p. m.; reading-room open daily from 2 to 5 p. m., except Sundays and legal holidays. Subject, "Soul;" golden text: Psalms 68:20. "He that is our God is the God of salvation."

Unitarian.

All Souls, Park avenue—Rev. John Baltzly, minister — Morning service, 10:30, subject, "Not in Himself;" Sunday-school at 12:00.

Not Classified.

Salvation Army—Public services at 10:30 and 8 p. m.; 2:30, Sunday-school; 6:30, Young People's Legion.

Plainfield Rescue Mission—John LeMatty, superintendent—In W. C. T. U. rooms—8:00, gospel service.

Italian Mission, 409 East Third street, Aurelio D. Mangione, pastor—Morning service, 10:30; Sunday-school, English and Italian, 2:30; evening service, 8 o'clock.

Evona Chapel—3 p. m., Sunday-school; 7 p. m., C. E. Society meeting; 8 p. m., Gospel address.

W. C. T. U.—Madison avenue—4 p. m., gospel temperance service, Mrs. T. C. Bodine will lead the meeting.

Associated Bible Students—Meetings as follows, at 436 West Fifth street: Sunday 10:30 a. m., Berean Bible study; Wednesday evening, 8:00 p. m., prayer and praise; Friday evening, study of Tabernacle types and their anti-types.

Gospel Hall, 110 Liberty St., near Front street—Sunday-school at 9:30 a. m.; Gospel preaching every Sunday evening at 7:45; prayer and Bible study Wednesday at 8:00 p. m. All are cordially welcomed. Sunday at 10:45 a. m., meeting for believers.

Regular services of the Christian and Missionary Alliance held at German Reformed church, corner Duer street and Craig place, one block from postoffice, Sunday afternoon at 3:30 and Friday at 3:30 and 7:30 p. m.

GOOD FAITH IS GOOD BUSINESS

Few stores set a higher value on Good Faith than on Money—and of the few, this store is one.

Our clientele feel no hesitancy in making extensive purchases without even the slightest effort to make comparisons.

It is this sort of confidence that we seek from you—confidence that will bring you to our store with the feeling that nowhere else can you hope for a closer adherence to the Golden Rule that you'll find here.

We believe that Good Faith is Good Business.

DON'T YOU?

SUITS & OVERCOATS

$12 to $25

Open evenings.

Rothberg's

Stein-Bloch Smart Clothes.

206 W. Front St.

Plainfield, N. J.

STORE OPEN ALL DAY SATURDAY, LINCOLN'S BIRTHDAY.

SPECIAL INDUCEMENTS IN ALL DEPARTMENTS

A MOP COMBINATION $1.50.
Consisting of a Cedar Oil triangle shape polish mop with new adjustable handle, that sells for $1.50, together with a quart can of Cedar Polish that sells for $1.00.

AN ALCOHOL STOVE FOR 25c.
Complete with folding stand, cooking utensil and a can of solidified alcohol. They call it "Handiheat" and it certainly is.

WOMAN'S WAISTS $1.98.
Made of "Georgette" crepe, white and flesh color, have fur trimming on collar and cuffs; regular $3 waists.

WOMEN'S WAISTS 69c.
White lingerie waists of lawn and batiste, neatly trimmed with lace and embroidery; good $1.00 values.

WOMEN'S NECKWEAR 2 FOR 25c.
Neck strings of crepe de chine in plain colors and fancy combinations; regular 25c kinds.

WOMEN'S SPATS $1.79.
Of white washable kid, the kind that always sell at $2.50.

WOMEN'S SHOES $1.95.
Black or tan button and lace shoes, in all sizes and widths; shoes that have sold as the best values in town at $4.00 and $5.00.

36-INCH PERCALES 11c.
a yard; new Spring patterns and colorings in light and dark effects; 15c a yard value.

COMFORTABLES AT $2.75.
Regular price $3.25, full size, filled with pure white cotton; both sides covered with silkoline.

IN NOTION DEPT.
Hair Nets, the self adjusting kind, extra quality; package contains five nets; Saturday special at **19c**

KID GLOVES AT 79c.
Odd lots of $1.00, $1.25 and $1.50 women's kid and cape Gloves in white, black, tan and grey; all sizes in some of the styles; will pay you to buy several pair at this price, really a two for one proposition.

MEN'S UNDERWEAR $1.19.
Medium weight three-quarter wool shirts and drawers, in natural grey, hand finished throughout; usual $1.50 quality.

MEN'S SHIRTS 79c.
Made of madras and percale, with French and laundered cuffs; Lion & Waverly brands; a good assortment of sizes and patterns; regular $1 shirts.

MEN'S PAJAMAS $1.39.
Of extra quality teazer down outing; have V neck and military collar; all sizes; regular price $1.75.

UMBRELLAS AT 89c.
instead of $1.25; 24 and 26-inch sizes; natural wood sticks; good steel frames—fast black gloria.

PLAYING CARDS 19c.
Whist and pinochle, French size, air-cushion finish; always sold at 25c a pack.

BATH ROBES AT $1.69.
Made of genuine Beacon bath robe flannel, in a good assortment of patterns and colorings; regular $2.50 robes.

Sale of Remnants at 10 Cents a Yard

Consisting of short lengths of fine fancy white goods, draperies, etc. Values up to 35c a yard in the lot.

February Furniture Sale

Woodhull & Martin Co.

"5 per cent Profit-Sharing Certificates With All Sales"

Furniture February Sale

Perfect Perscription Service

"PUT US TO THE TEST"

Perfection is a word that we would not use indiscriminately, especially in connection with prescription work.

We have most everything prescribed by physicians and our compounding is conducted with skill and care.

Notwithstanding the superior character of our service our prices are always reasonable.

We are anxious to have you put us to the test.

Schreiner Bros.

Reliable Prescription Druggists

Park Ave. and Second St.

S. & H. GREEN STAMPS.

Highest Purity Drugs

Most Reasonable Charge.

HEADQUARTERS FOR

GIBSON'S RYE

E. C. WESTCOTT

115 East Front Street.

It Pays to Secure a Tenant Who Pays.

The uncertain sort of tenant is easy to find. He is always answering the call of the window sign of "To Let." He is easy to please. Even a rather high rental does not frighten him away.

But the Stay-and-Pay tenant is not so easy to secure. He is surer of what he wants. He does not take the first house, or apartment, or store that he finds. He watches and answers "To Let" Ads.

And to secure him for your tenant is a good day's work—a good week's work.

Property that is advertised adequately in the Plainfield Daily Press is rarely rented injudiciously.

OUCH! BACKACHE! RUB LUMBAGO OR STIFFNESS AWAY

Rub pain from back with small trial bottle of old, penetrating "St. Jacob's Oil."

When your back is sore and lame or lumbago, sciatica or rheumatism has you stiffened up, don't suffer! Get a small trial bottle of old, honest "St. Jacobs Oil" at any drug store, pour a little in your hand and rub it right on your aching back, and by the time you count fifty, the soreness and lameness is gone.

Don't stay crippled! This soothing, penetrating oil needs to be used only once. It takes the pain right out and ends the misery. It is magical, yet absolutely harmless, and doesn't burn the skin.

Nothing else stops lumbago, sciatica, backache or rheumatism so promptly. It never disappoints.—Adv.

—Still-useful furniture may be sold for what it is worth to somebody else—if you give the selling-task to a classified ad.

—Have the facts about that property you want to sell been given, fully and repeatedly, to the readers of this newspaper?

When a Man Buys Tools

He goes to the leading dealer and buys tools that he knows to be standard in accuracy and quality.

Expert mechanics take great pains in the selection of their tools.

We have established a high standing with buyers of this class, because we study their needs, and take especial pains to fill them.

There isn't a tool in this store that hasn't merit—none that we cannot back with our absolute guarantee.

Let us show you.

A. M. GRIFFEN CO.

THE BEST OF EVERYTHING IN HARDWARE.

119-121-123 E. Front St., Plainfield.

Two Phones, 5—6.

Can You Tell a Good Hat?

If not, be sure of a good hat store, where prestige is worth too much to be risked by stinting.

When you buy a derby in our store you know that its new look is not just surface gloss, to be washed off by the first shower. Its goodness lasts.

HERSEY HAT M'F'G AND RENOVATING CO.

130 PARK AVE

tu th s

Plainfield Construction-Realty News

THE DAILY PRESS REMOVING TODAY

Newspaper's Home For 29 Years, the Vanderbeek Building Will Be Torn Down.

WORK STARTS MARCH 1

On Site at North and Park Avenues Soon to Have Modern Three Story Structure Erected By the State Trust Company.

With today's issue of the Daily Press, the newspaper will cease publication in the Vanderbeek building at North and Park avenues, which has been its home since its founding twenty-nine years ago, and will remove to modern quarters at 192 North avenue. The change is an important one in the local realty and building market, as it will bring about decided activity in the business portion of the city.

Negotiations were under way for several weeks between the owners of the Vanderbeek building, the State Trust company and the firm of L. F. Hirsch and Brother, for the purchase of the abandoned structure. It was believed that it could be moved to the Hirsch lot on Park avenue in front of the Boice-Runyon company's

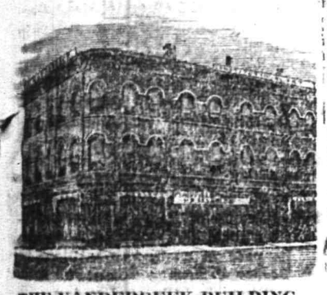

THE VANDERBEEK BUILDING.
The Home of the Daily Press for 29 Years, Which is to Be Razed After March 1.

yard, but after taking the cost into consideration it was not deemed advisable. In consequence, it is now absolutely certain that the Vanderbeek building will be torn down March 1, having been set as the date for the work of destruction. When the site has been cleared a fine three-story modern building will be erected by the Trust Company, the plans now being under way, calling for early erection. A detailed description of the new structure will be given in these columns in about a week.

When the Daily Press has completed moving today, only two tenants will be be left in the building. These are L. Moraller and Son, the jewelers, and T. S. Armstrong, the druggist. The Moralers have leased the store at 217 Park avenue, directly adjoining their present quarters, to which they will remove by the end of the month. Mr. Armstrong is seeking another location, but up until yesterday had not decided where he would go. As soon as all tenants are out, March 1 being the limit of any stay, the building will be turned over to the wreckers. When it was first thought the structure could be moved with profit, a local mover gave a figure of $4,500 for taking it across the street. The price offered the State Trust company for the place was $500, it is said.

As told in the building page columns of the Daily Press several months ago, the Vanderbeek building was erected by the late Andrew Vanderbeek in 1880. Isaac Pangborn was the contractor, and it cost about $18,000. The structure was designed especially as a newspaper home, the late A. L. and W. L. Force assisting in the plans to provide a suitable place for their weekly paper, The Constitutionalist. On May 10, 1887, the Daily Press was issued from the North and Park avenue corner for the first time. It has been the home of the paper ever since, and its removal to a new location will be the first change it has ever made.

At the time the State Trust company announced that it had purchased the Vanderbeek property, no figures were mentioned. It has been stated since, however, that the price was about $45,000, making the lot a record-breaker in price in this city. The tract has a frontage of 45 feet on Park avenue, and as the new building is to face on this street, it means an average of $1,000 per foot front. The depth of the lot is about 64 feet.

—That funny fellow SCOOP is on the classified page.

ASK FOR and GET
HORLICK'S
THE ORIGINAL
MALTED MILK
Deny substitutes cost YOU same price.

LAURENSENS COME BACK HERE TO LIVE

After Looking Over Entire U. S. They Decide to Build Home In Plainfield.

After having searched the entire United States for the most suitable location for a home, Chris Laurensen and his wife have purchased a lot in Plainfield and are now constructing a residence here.

Mr. and Mrs. Laurensen are well-known in Plainfield. He is a former resident and for many years made Plainfield his home, but recently he has been traveling over the entire country and during his travels he and Mrs. Laurensen have visited almost every city in the United tSates, going to residential sections and making a close investigation of inducements offered to residents.

"We finally came back to Plainfield," said Mr. Laurensen. "It is the best little town in all the country, and my wife and I decided that we would build our home here."

Mr. Laurensen is now manager for Eva Tanguay and spends much of his time traveling with that popular comedy and song star; but he is looking forward to the day when he will be able to settle down for a life of ease and comfort. He was formerly manager of Arthur Pryor's Band. He is one of the leading trom bone soloists of the world. Mrs. Laurensen is also an artist, being an accomplished piano soloist. She accompanies her husband on most of his tours.

The Laurensen home is being constructed on Putnam avenue near the intersection of Hillside avenue. It will cost approximately $7,000. A contract for the work has been awarded to the Lockwood Construction company, and it is rapidly nearing completion.

The house will be unique in that its architecture is a collection of ideas seen in all parts of the country and put into use by Mr. and Mrs Laurensen. In their trips over the country, from New York to San Francisco, they have noted attractive features of residences that appealed to them, and many of these are included in the plans for the home here.

CLAIM PLANS SHOULD BE SUPPLIED GRATIS

Contractors Do Not Like the Idea of Having to Figure In Board Rooms.

Since the plans for the new East End school were placed on file in the Board of Education rooms in the Plainfield High School the fore part of this week, considerable complaint has been voiced by local contractors of the necessity of doing their figuring in the Board rooms. The present rule requires that the plans be left in the high school and contractors desiring a set of plans to work with at home must purchase the same.

It is the opinion of the men effected that extra sets of plans and specifications should be provided and that a small rental fee would be sufficient to insure return. The contractors claim that the plans must be used during the day in the high school rooms and that their time is otherwise occupied in the daytime. Hence a number of local men who would have sent in proposals for the work have not done so, deciding not to meet the inconvenience.

REALTY TRANFERS.

The following local realty transfers were recorded at the office of the county clerk during the past week:

Thomas L. Mellick to Nettie Y. Frazee, southeasterly side Second street, corner F. L. Soper, Jr., Plainfield, $1.

Clair J. Forshew et al. to Robert C. Gillies, center Central avenue, 100 feet northerly corner M. Stelle, Plainfield, $1.

John Gray et ux. to Peter Neumann et ux., center Putnam avenue, center Webster place, Plainfield, $1.

Peter Neumann et ux. to H. C. Lockwood Co., lots 50, 60, 61, 62, map of Hillside terrace, Plainfield, $1.

Augusta M. Lanksbury et al. to George V. Gundermann, northeasterly side Berckman street, 213 feet southeasterly La Grande avenue, Plainfield, $1.

Walter R. H. Hardingham et ux. to Alice Kent, southeasterly side Dunellen avenue, 301 feet northeasterly Albert street, Plainfield, $1.

Cornelia J. Rockfellow to Amos B. Stites, southeasterly side North avenue, 450 feet northeasterly Rock avenue, Plainfield, $1.

BIG APARTMENT FOR W. SIXTH ST.

Sigmund Frucht Planning Sixteen Family Structure at Division Street.

FIGURES ARE ASKED FOR

If Contractors' Bids Are too High Award to Be Made In Near Future —Numerous Innovations Are Planned By Builder.

Local contractors have been asked during the past week to furnish bids on a 16-family apartment building which Sigmund Frucht proposes to erect on property owned by him at West Sixth and Division streets. The plans are only tentative at the present time, but there is little likelihood but what Mr. Frucht will proceed with them as they are and have the structure completed before a year passes by. Any changes that may be made will be the result of figures going higher than was anticipated by the architect.

Mr. Frucht has been a business man in Plainfield for many years, and has invested largely in local real estate. One of his ventures was the purchase of the Dr. Long property on Park avenue, removing the frame residence incumbering it to a new location at West Third and New streets, and putting up on the vacated lot what is now the A. C. Thompson garage. This structure is one of the finest of its kind in this section of the state and was a great benefit to the neighborhood. The property on which he plans to erect the apartment house is at the northwest corner of Sixth and Division streets. Part of the lot is taken up by a frame dwelling, which is to be moved over to the westerly boundary toward Liberty street. This will clear the corner for the modern structure. The lot has a frontage of 125 feet and a depth of about the same length. The place was occupied for many years by the Sharp family and was last owned by Mr. Eaton, of Elizabeth, a brother to Dr. Charles A. Eaton, of Watchung.

While it is impossible to state at this time just what ideas will be embodied in the proposed apartment house, it is Mr. Frucht's intention to put up one of the most up-to-date structures of the kind. It will be four stories in heighth, with an arrangement of two apartments in front and two in the rear on each floor. There will be all conveniences, but everything will be arranged with the idea of making rentals moderate. This will be the first structure of the kind that has been erected in that section of the city, and from an investor's point of view is an excellent proposition, as there is an increasing demand for apartment house suites in both the city and borough.

ONLY TWO PERMITS GRANTED THIS WEEK

Total Estimated Cost Is $3,675, of Which $3,500 Is On An Alteration Job.

Building permits granted by inspector Doane during the past week were limited to two—one of them a garage and the other an alteration job. The latter was given to J. I. Lyle, of West Seventh street, and was for changes to the residence damaged by fire several weeks ago. The total cost of this work is put at $3,500, and, with another $175 for the garage, brings the total cost of building permits for the week up to $3,675.

The alterations to the Lyle residence will include the following: tearing down the present chimney and erecting one with a tile lining; removing the front door from the center of the house to the east side, changing the present stair landing and putting in back stairs; tearing down partition between the hall and the living room, making the latter one large room and enlarging dining room by removing portion of butler's pantry. The Apgar Construction company has been awarded the contract for the carpenter work, while F. H. Gise, of Dunellen, will do the masonry.

Permit for the garage was given to Albert I. Laing, of 504 East Front street, and it will be erected at that address. It will be twenty by sixteen feet. Davir P. Conover, of Jackson avenue, is the contractor.

—If you have something to rent, you have something to advertise—and something that it will pay you to advertise adequately and persistently.

NO CONCESSIONS IN TRADE LINES

A Remarkable Feature In the Present Building Material Market.

SUPPLY VS. DEMAND

Conditions Are Such That All Kinds of Construction Work Will Be Affected—Coal Situation Is Blamed For Stiff Prices.

New York, Feb. 12.—Probably the most remarkable feature about the present building material market is the absence of concessions in every line. It is to be expected that structural steel might be relieved of the necessity of making concessions for new business and even seek premiums for prompt deliveries because of the heavy orders affecting various steel capacities from the belligerent countries. The layman as well as the specifier may well ponder the reflected stiffness in such lines as common and front brick, stone, slate, lime, plaster, linseed oil, and study the results such trends will have upon future building.

One year ago at this time the building material market was full of fear because of lack of forthcoming building construction. There were assurances given on February 7 that the then meager supply of brick or hand would be sufficient to carry the market through until the brick manufacturing season got under way. Prices had gone up fifty cents to $5.75 to $6.25, but were hard to maintain. Today the price in this market for even ordinary Hudson river brick is $3 higher a thousand, and there would not be many who would be very much surprised if the price touched ten dollars again before the season opened.

The coal situation is much to blame for present stiff prices. Labor also has considerable to do with the firmness. But every manufacturer of building material is, and has been for some time, laying up large quantities of fuel. In the Hudson river district the brick manufacturers have been stacking coal, but not to the same extent that other lines have been doing. This means that if the coal supply is clogged in any way when the brick manufacturing season starts there is likely to be a continuation of the present high levels of basic building materials, especially of brick.

But there is developing at the same time a higher and more insistent demand. It centers not only here in the metropolitan district, but east of the Mississippi. Actual contracts awarded, as reported to the F. W. Dodge Company in January show a total of $62,784,500, as against $43,257,000 in January, 1915. In the same month January, 1914, a total of $51,102,000 was awarded as against $62,810,500 in 1913. The present volume of building moving is comparable with $66,892,000 in 1911, the highest recorded winter construction month. New York city reports total contracts in January as $9,227,500, as compared with $9,940,000 in 1915, $8,111,000 in 1914 and $22,481,500 in 1913, the best previous January.

Building material manufacturers themselves are evidencing some uneasiness about the effect high costs of building materials may have upon spring construction. But they say they are between two fires; shortage of coal and scarcity of labor. Dealers maintain that it will be dangerous to advance prices any higher, because it will scare off new construction.

As a matter of fact, neither high cost of materials nor over-abundance of plan filings is going to govern the spring and summer building movement in this district. The real dominant factor is the ability to fund the operation. The key to the Eastern building situation today is the mortgage stuation. Once the money is provided the cost of materials will bear little relation as to whether the structure is to go ahead or not.

In every building operation there are three primary factors, demand, cost and availability of funds. Given all three in favorable form the operators will take building materials whether they are high or low. But the greatest of these is money. Since the first of the year there has been a liberal supply of available money, but the holders, looking with disfavor upon the rapid changes in character of various locations, have been insisting upon greater equity in exchange for the accommodation or have been restricting the size of the loan. Even higher rates of interest have not been able to swerve this policy.

But if the demand is there the restrictions regarding the money factor can be removed, for actual demand makes for good rents, and a quick turn over on a building investment is, after all, practically the major consideration of the projector. Judging by the volume of estimating being posted by architects, there is a healthy demand today, and, that being the case, there will be a demand for building materials this year practically regardless of price.

METUCHEN TO BUILD AN $800 CLUB HOUSE

The trustees of the Golf and Country Club, of Metuchen, met Wednesday night in the Arcanum Hall. Plans were discussed for the future clubhouse that will be built on the Pricitt land, near the rear of a pond, which will be used in the winter as a skating rink. It is the plan of the trustees to take good care of this pond. The clubhouse to be built will cost in the neighborhood of $800. This will provide a dressing room and lockers for ladies and for the men. Shower baths will also be installed. The club has received some donations amounting to four hundred dollars; also necessary tools, including a hore-power lawn mower. Another meeting will be called in the near future. The charter membership will close March 1, 1916. After that an initiation fee of $25 will be charged.

DEATH COMES TO MOLLY FANCHER

Invalid Had Celebrated "Golden Jubilee" of Suffering Eight Days Ago.

In the same bed that she had lain, a cheerful and amazing invalid, for more than fifty years, Miss Molly Fancher died early yesterday morning at her home at 160 Gates avenue, Brooklyn, in her sixty-seventh year. At her deathbed were Dr. and Mrs. F. W. Westcott, of Fanwood, the latter a sister; Edwin Fancher, of Fanwood, of Fanwood, and George Fancher, of Somerville, both nephews. Mrs. Edwin Howe, also of Fanwood, a niece, was on the way to the house, but did not arrive there before her aunt's death. Miss Fancher had been a complete invalid since her sixteenth year, when she was seriously injured in falling from a street car.

It was only eight days ago that Miss Fancher celebrated the "golden jubilee" of her enforced retirement from the active world to th narrow confines of an invalid's room. She was cheerful, as she had always been, and had her usual smiles and happy words for those who gathered about her bed. She said:

"I don't feel old, I'm not old, and I'm not going to get old. It's a dear old world and I love it. I keep happy by going in for fun. Oh, I have my fun in my own way. I laugh and sing and try to be good. I never bore anyone with my troubles, for I haven't any troubles."

The acute illness which brought about Miss Fancher's death began at 5 o'clock Thursday afternoon.

PANHANDLER PLAYED NEW ROLE WITHOUT SUCCESS

Charged with working the "sympathy gag" on a number of towns people in his effort to solicit funds yesterday afternoon, James Howard, claiming residence in Albany, N. Y., was arrested by Patrolman Martin Welsh and arraigned in the city police court today before Mayor Calkins Howard claimed he was a cripple, but failed to convince the acting magistrate that he was in need of aid and was instructed to quit the town at once.

Welsh was sent out to keep a watch for the man early yesterday afternoon and overtook him at Watchung avenue and East Second street. Howard soon discovered that he was being followed and walked rapidly down Second street to a building in the course of construction. When the minion of the law arrived his quarry was busily engaged in directing some imaginary labor, playing the role of a contractor. His unique method of warding off detection, however, failed to fool the copper, and he wastaken into custody.

CLIFFORD MARSH HOST AT A BIRTHDAY PARTY

Clifford Marsh was the host of a number of his friends at a birthday party given in his honor last evening at his home on Maple avenue. Dancing and games consisted the evening's program, which was enjoyed by all. The following were among those present: Edna Mantz, Elida Townley, Helen Spencer, Marion Abell, Charlotte, Elsie and Emma Verscheur, Francis Shaw, Josephnie and Gladys Marsh and Robert Journeaux, James Hotchkins, Earnest Stahl, Kenneth Stahl, Harold Mantz, Alec Spencer, Arthur Townley and Harold and Malcolm Marsh.

FIRE HORSE SALE CALLED OFF.

The fire committee has postponed the auction sale of three fire horses advertised for Monday, February 14. Notice will be given later, when a date has been fixed.

—Press want ads. work wonders.

BOUND BROOK A WINNER IN DEBATE

Defeats Borough High School On Question of Government Ownership.

That the United States Government should not own and operate all telegraph and telephone lines within its border was decided last evening in the debate between Bound Brook High School and Borough High School, where the former gained the verdict over the home team in an interesting debate on this topic. This contest was the initial round of the interscholastic debating league, composed of schools throughout New Jersey, under the supervision of Rutgers College.

The visitors had an exceptionally fine team, delivering their speeches in an excellent manner.

The winning side based their arguments on two principle topics namely, that the government lacks initiation in controlling a complex system such as the telegraph and telephone lines; that governmental monopoly is more detrimental than private monopoly. These two points were elaborated upon in a commending style.

The affirmative divided the topic under three heads: (1) that the government is efficient, and government ownership, not regulation, is desired; (2) that the present system is inadequate and not beneficial to the people, collectively; (3) that government ownership is practical and advisable.

The fact that the present rates charged are exorbitant was shown by the fact that uniform rate for sending ten words in this country is sixty cents, as compared to ten cents for the same number of words in European countries. That there has been no recent decrease in rates for a constant increase in profits was also discussed in full.

A great deal of interest has been aroused in the various schools where these debates take place. Flemington High School and Rutgers Preparatory School debated last evening in Bound Brook.

The judges were W. B. Rosencrants, of Cranford; A. F. Todd, of Dunellen, and J. F. Kreger, of Somerville. The Bound Brook team was represented by Beatrice Porter, George Prove and Ralph Rugen. The borough team was composed of Emily Pleydell Sherman Chandler and Warren Townley. Mr. Earley acted as chairman.

CHIEF DOANE WILL INVESTIGATE ORIGIN

It Is Beliveed Fire at H. B. Parke Residence Was Result of Combustion.

Fire Chief T. O Doane is today making an investigation into the origin of the fire which destroyed the home of Henry B. Parke, at 23 Albert street, yesterday. The only conclusion reached so far is that it was the result of the hot air furnace pipes creating spontaneous combustion in a small covered closet.

Mrs. Parke, who had a thrilling experience in being carried out by her maid and a trained nurse, Miss Minnie Giles, is at the home of L. V. Tallamy, of Albert street, and it was stated today that she would suffer no effects from the shock and exposure. Praises have been showered on the two women for their heroism. A second estimate of the loss places the amount at between $7,000 and $8,000, partially covered by insurance. The house was valued at about $5,500, and is practically ruined. Mr. Park's personal loss will amount to at least $2,500 and perhaps $3,000, with only $1,000 insurance. The firemen made their way through flame and smoke-filled rooms after reaching the scene and saved all the family silverware, together with an antique sideboard nearly 200 years old. Neighbors in the vicinity of the burned residence telephoned fire headquarters at 8 o'clock last night that the structure was again burning. No. 3 Hose Company from the West End house was sent out, but the men found that what the neighbors thought was fire was only steam issuing from the cellar.

MR. CHAPMAN'S FUNERAL TO BE HELD THIS AFTERNOON

The funeral of George A. Chapman, whose death occurred at his apartment in The Seminary on West Seventh street, Thursday morning, will be held in the First Baptist church at 3 o'clock this afternoon. The service will be conducted by Rev. Dr. Philip B. Strong and Howard Case will preside at the organ. Many of Mr. Chapman's New York business associates will be among those attending.

Burial is to be made in Hillside cemetery, the following acting as honorary pall bearers: C. W. McCutchen, Alexander Gilbert, J. E. Parker, John McLaughlin and Edward H. Ladd, all of Plainfield; R. S. Guernon and Alfred Thresher, of New York.

OUR CITIZEN'S DEMAND

Fully Complied With.—A Plainfield Resident Furnished It.

There are few items which appear in this paper more important to Plainfield people than the statement published below. In the first place, it is from a citizen of Plainfield, and can be thoroughly relied upon. In the second place, it indisputably proves that Doan's Kidney Pills do their work thoroughly and not temporarily. Read this carefully:

Mrs. S. Driscoll, 540 West Front street, Plainfield, says: "I had a dull pain across the small of my back and in my sides that clung to me constantly, and any hard work made me worse. I was subject to headaches and dizzy spells, especially when stooping or lifting, and I felt weak and run down. I tried plasters and other medicines, but nothing helped me until I procured Doan's Kidney Pills at Randolph's Drug Store. They made a lasting cure."

Price 50c, at all dealers. Don't simply ask for a Kidney remedy—get Doan's Kidney Pills—the same that Mrs. Driscoll had. Foster-Milburn Co., Props., Buffalo, N. Y.

BALL WAS A SUCCESS.

The ball held by the Bricklayers and Masons' Union, No. 14, in Saengerbund Hall, last evening, was largely attended and a success in every way. The music for dancing was furnished by Squier's orchestra. The members of the committee in charge of the affair were: Thomas O'Brien, chairman; Edward Smith, secretary and treasurer; Ernest Hodgson, Owen Sheehan and Edward McNie.

—That funny fellow SCOOP is on the classified page.

TOO LATE FOR CLASSIFICATION

WANTED to purchase or engage Plainfield property for farm. Send full particulars, price, location giving full description of land and buildings to "Farm," care of Press. 2 14 2t

PAINTERS AND DECORATORS.

LET US BRIGHTEN UP YOUR HOME BY PAINTING IT!

WE DO
Paperhanging, Painting and Decorating in all its branches.
WE SELL
Paints, Brushes, Stains, Varnishes, Wallpaper, and in fact everything to brighten up your home.

L. B. Woolston. H. F. Woolston.
WOOLSTON & BUCKLE CO
Painters and Decorators.
143-145 NORTH AVENUE.
Established 1880. 'Phone 1086
m-s tf

James C. Hansen
DECORATOR
Dealer in
PAINTS, OIL, GLASS, VARNISHES, ETC.
141 East Front St., Plainfield, N. J.
Distrubtor of John W. Masury & Son's Pure Colors, Ready Mixed Paints, Etc.

1916 WALL PAPERS
IMPORTED and AMERICAN GOODS
C. CONOVER & CO
Decorators, Painters and Paperhangers, Window and Plate Glass.
115 Elmwood Place. Tel. 1148.

AWNINGS
UPHOLSTERING
WINDOW SHADES
Frank G. Wikoff
721 W. Fourth St. Tel 1746.

Plainfield Daily Press

Published Daily except Sunday, by the PLAINFIELD PRESS COMPANY. 105 North Avenue.

Entered at the Plainfield, N. J., Postoffice as second class mail matter.

LESLIE R. FORT, MANAGING EDITOR.

TELEPHONE PLAINFIELD 1800. Private Branch Exchange connecting all departments.

Two cents a copy. Ten cents a week. $5.00 a year in advance. Delivered by carrier or by mail. No extra charge for papers mailed to points in the U. S. and Canada.
Any subscriber failing to receive a single issue will confer a favor by notifying the business office.
Advertising rates mailed on application. Copy for change of advertisements to ensure change for same day must be at the office by 9 a. m.

PLAINFIELD, NEW JERSEY, FEBRUARY 12, 1916.

On Saturdays the editorial columns of the Daily Press are conducted by citizens who are free to express their own views. The contributing editor for today is Henry C. Krebs, Superintendent of Schools of Somerset County.

THE WISDOM OF ABRAHAM LINCOLN.

"The kindly-earnest, brave, foreseeing man,
Sagacious, patient, dreading praise, not blame,
New birth of our new soil, the first American!"

In these words does James Russell Lowell characterize the great President.

The whole world admires his Cooper-Union speech, his Gettysburg speech, and his first and second inaugurals. His sagacity in directing events in the critical times in which he lived are well known. Some of his homely observations are, however, not so familiar to some; and in this editorial will be discussed a few of his words of wisdom that deserve to rank with the proverbs of the Old Testament.

1. "I am glad to find a man who can go ahead without me."

Lincoln was not a military man; and yet by his constitutional position as commander in chief of the army and navy he was compelled to direct military campaigns in the east, and partly in the west, until he found Grant. The "silent man" had a habit of going ahead without waiting for directions; and by him by Vicksburg fell, soon to be followed by the spectacular victory at Missionary Ridge and Lookout Mountain. Then the harassed Lincoln gladly resigned his task as director of armies, into the hands of this competent man, saying, "I don't know what your plans are, but I will support you with all the power of the government." How long the war would have lasted if Lincoln had not found a man who could "go ahead without him," no one can tell.

The difference between a leader and a follower is clearly expressed in this sentence. It has been said that the world is composed of two kinds of people—those who lift and those who lean. Leadership can only be attained by those who have early trained themselves to assume responsibility. Napoleon had many great marshals in his army; but they were great only when Napoleon was present to direct them. When they were thrown on their own responsibility, as Soult in Spain and Ney at Quatre Bras, their nerve forsook them, and disaster resulted, or an incomplete victory.

If young people wish to amount to anything in this world they must stand for something. They must assert their individuality. They must make choices and decisions and stand by them though the heavens fall. Only by this kind of will training can true manhood and womanhood be developed.

2. "He sticks through thick and thin—I admire such a man."

Yes, and everybody else admires him, and the world hates a quitter. Andrew Carnegie did not quit when at the age of eighteen he swept streets in Pittsburgh, except to go higher up. George Washington did not quit when driven out of New Jersey in '76. Paul Jones did not quit when his sailors reported that his ship was sinking. When summoned at this time to surrender, he shouted, "Sir, I have not yet begun to fight!" Alice Freeman stuck to college through thick and thin though one whole year she wore cloth shoes because she had no money with which to buy leather shoes.

Some young people take a position in New York. The work is hard and the hours are long. Directly they are seen on the streets doing nothing. "I resigned my position, because I didn't like it," is the flimsy apology.

A young man enters high school with the purpose of graduating and going through college. But he finds study hard work, and he quits. Drifting is so much easier than rowing.

Examine the life history of every successful man or woman, and without exception you will find the quality of sticking through thick and thin. Lincoln himself had it pre-eminently. It is indispensable in making life worth while. The discipline of difficulties is the best trainer in the world.

3. "Success does not depend so much on external help as on self-reliance."

This sentiment is akin to the preceding, but it emphasizes self-reliance rather than perseverance.

It is very important to have "a friend at court." It is of much value to be able to present the endorsement of influential men; but after all an honest endorsement is merely a description of the character and ability shown by the endorsee. The individual proves that he has fine qualities, and all that others can do is to bring these qualities to the attention of employers. It is a perfectly easy matter to write, "I am pleased to state that John Doe is a first class young man in every respect;" but nobody can write this honestly until John Doe has earned that description. It is after all "up to him" to make his recommendation; then there will be little trouble to get others to write about it.

4. "It is not much in the nature of man to be driven to do anything."

Developing a love of home in young people by locking them in every evening is so poor a method that few employ it. Making the home attractive so that they will prefer to stay in rather than to go out is the only effective course of procedure.

Saying to pupils, "You must study this geography lesson or I will detain you after school," is a much lower grade of teaching than making the lesson so interesting that compulsion need not be mentioned. Is there any authentic instance in the history of the world of a boy who had to be forced to go fishing? Interest the boy in anything, and he will spare neither time nor labor to accomplish the task. Drive him to it, and you accomplish nothing.

5. "With public sentiment nothing can fail; without it, nothing can succeed."

In governmental affairs, national or local, in the long run, questions of policy come down to the people to endorse or reject. Thus it is plain that the duty of leaders is to educate the public in regard to any measures they may propose. Lincoln did this in many instances by addresses and letters. In his famous reply to Horace Greeley's editorial, he showed that his anxiety was for the preservation of the Union above all things, and that slavery was a subsidiary question with him. When we were on the brink of war with England in 1862, Lincoln crystallized public sentiment against it by his famous phrase, "One war at a time." No man ever interpreted the public mind as accurately as did Lincoln. If the people had not been with him in '64, he would have failed of re-election.

Contempt for public sentiment, flying in the face of public sentiment, is unwise as a rule. There are heroic occasions on which this must be done; but the exceptions are few. Ordinarily public sentiment is entitled to respect. It is the common sense of a community. To change it, educate it, lead it, is the part of wisdom. To defy it often spells defeat.

6. "When you have an elephant on your hands, and he wants to run away, better let him run."

When Congressman Vallandigham was found guilty of treason, Lincoln ordered him deported into the Confederate States—an ironical punishment, but how much better than execution! Lincoln would have been glad if Jefferson Davis had escaped from the country. He did not want him captured. Time has vindicated his judgment on this point, because the capture and subsequent treatment of Mr. Davis proved to be a most difficult and unfortunate affair for the north. Andrew Johnson would have had Lee and Davis executed for treason. Is there any one now who would consider that to have been a wise step?

This insistence on the exaction of the uttermost farthing, on every ounce of the pound of flesh, is not only unjust to the victim, but unfortunate for the victor. There will come a reaction. When the wind is sown, the reaping will be with the whirlwind. The taskmaster becomes harder than the slaves he drives.

When differences of opinion arise as to certain measures, and a fair compromise is in sight, better accept it, and have the matter settled rather than keep the subject agitated day in and day out. In the constitutional convention of 1787-8 there were most radical differences as to the proposed form of government. Without the compromising spirit our constitution would never have been completed. But by give and take that splendid document was at last adopted, and its wisdom is shown in the glorious history of our country.

Space forbids the inclusion of many other sayings of Lincoln. The more we consider them, and apply them, the more we become impressed with the wisdom and the character of the great man weose birthday we today commemorate.

H. C. KREBS.

On the Spur of the Moment

by Roy K. Moulton

An Old Friend.

You've been advertised as "trickey,"
Uncle Joe.
But, by geeminety-cricky,
Uncle Joe,
You are on our diagram
As a friend of Uncle Sam—
You don't waver worth a cuss,
Uncle Joe!
We have panned you in the past,
Uncle Joe;
For our villain you were cast,
Uncle Joe,
But on national defense
You're not partisan or dense,
You have loyal common sense,
Uncle Joe!

Her Age.

"Madame, how old are you?"

"Twenty-six," said the lady who is thirty-six if she is a day.

"Very well," said the judge, politely. "I asked you that question because if I hadn't it would surely have been asked you when the attorney for the defense cross-examined you. And now you have told us your age, do you swear to tell the truth, the whole truth and nothing but the truth."

The Absent-Minded Man.

There is a prominent man of affairs in this town who is very absent-minded. Saturday he was about to leave the office of a bank president when the banker called to him:

"You're losing your petticoat, aren't you, Henry?"

The prominent man, not understanding, gazed inquiringly at the banker, who continued: "What's that white thing hanging below your trouser leg?"

The man looked down. His face colored, and he stepped back into the director's room. When he came out he walked briskly past the bank president, who called: "Here, why don't you explain?"

Coming close, the other whispered: "Simply forgot to take off my pajamas when I got out of bed this morning."

A Warning.

When the train stopped an antique looking dame thrust her head out of the car window and called, "Sonny!"

A bright looking boy came up to the window.

"Little boy," she said, "have you a mother?"

"Yes, ma-am."

"Do you love her?"

"Yes, ma'am."

"Do you go to school, dear?"

"Yes, ma'am."

"And are you faithful to your studies?"

"Yes, ma'am."

"Do you say your prayers every night?"

"Yes, ma'am."

"Can I trust you to do an errand for me?"

"Yes, ma'am."

"I think I can, too," said the kind lady, looking steadily down on the manly face. "Here is a penny. Get me an apple. Remember God sees you!"

"The Papers."

The stage has its time-honored capers,
Is strong on tradition, in fine.
Of course you remember "the papers"
The hero refuses to sign.

Now anything new is forbidden.
It wouldn't go well in a play.
"The papers" are stolen and hidden
And all in a time-honored way.

"The papers" go hither and yonder;
Are very important, no doubt;
But after the fourth act I wonder
Just what all the fuss was about.

W. S. A.

Some Line.

Four of them were talking confidentially in a corner of the smoker. "I tell you, boys," exclaimed a loud-voiced drummer, "I'm proud to say that no house in the country has more men pushing its line of goods than ours." "Humph! What do you sell?" asked a curious one. "Baby carriages."

He lay by the car at midnight, and the bottles were strewn around; he had been trying to break all records, when he lit on the frozen ground; and they found him just where he had halted, and though they called him he never awoke; he had been hitting both speed and the malted, and the poor cuss' neck was broke.

- Proctor's Theatre -

The excellent entertainment furnished by the management of Proctor's the latter half of this week will come to a close tonight and will be succeeded by a meritorious list of photoplay and vaudeville attractions the first half of next week, headed on Monday and Tuesday by one of the strongest dramatic Triangle subjects yet released, entitled "The Missing Links," and in which Norma Talmadge, the famous heroine of "The Battle Cry of Peace," and a score of other photoplay successes, and Robert Harron, who played a prominent part in "The Birth of a Nation," are starred. "The Missing Links" is an absorbing story of rural life, a story of love, finance and mystery. On Monday, Tuesday and Wednesday, Sam Bernard, who made such a great impression a week or so ago in "The Great Pearl Tangle," will make his reappearance at Proctor's in his second Triangle comedy which is entitled, "Because He Loved Her." On Wednesday and Thursday an extraordinary Fox feature is booked for Proctor's, entitled "The Fourth Estate," positively the greatest newspaper story ever written, featuring Ruth Blair, Samuel Ryan and Clifford Bruce. Miss Blair will be remembered by many theatregoers in this vicinity as leading woman in the New York success, "Within the Law." The vaudeville entertainment consists of four headline features, including Elliot, Fawcett and Fleming, in a patriotic playlet entitled "The Glorious Fourth"; Nan Harding, presenting a refined and clever pianologue Jack Burdett, a rapid-fire cartoonist and a big headline singing and dancing extravaganza presented by the Moran Sisters. "The Strange Case of Mary Page," with Henry Walthall will soon make its appearance at Proctor's.

TODAY WE PAY TRIBUTE TO HIS MEMORY

Abraham Lincoln, sixteenth president of the United States, born February 12, 1809.

WATTERSON ON LINCOLN.

Born as lowly as the Son of God, in a hovel; reared in penury, squalor with no gleam of light or fair surroundings, without graces, actual or acquired; without name or fame or official training; it was reserved for this strange being, late in life, to be snatched from obscurity, raised to supreme command at a supreme moment, and entrusted with the destiny of a nation.

The great leaders of his party, the most experienced and accomplished public men of the day, were made to stand aside, were sent to the rear, while this fantastic figure was led by unseen hands to the front and given the reins of power. It is immaterial whether we were for him or against him; wholly immaterial. That, during four years, carrying with them such a weight of responsibility as the world never witnessed before, he filled the vast space allotted him in the eyes and actions of mankind, is to say that he was inspired of God, for nowhere else could he have acquired the wisdom and the virtue.

Where did Shakespeare get his genius? Where did Mozart get his music? Whose hand smote the lyre of the Scottish ploughman, and stayed the life of the German priest? God, God, and God alone; and as surely as these were raised up by God, inspired by God, was Abraham Lincoln; and a thousand years hence no drama, no tragedy, no epic poem will be filled with greater wonder, or be followed by mankind with deeper feeling than that which tells the story of his life and death.—Peroration of address before the Lincoln Union, at the Chicago Auditorium, February 12, 1905.

AND THE WORST IS YET TO COME--

∴ Plainfield Theatre ∴

A surprise is awaiting the local theatre-goers, who are ever on the alert for novel entertainment, in the form of Beef Trust Billy Watson's Big Girlie Show, which comes to the Plainfield Theatre next Monday, matinee and night. Beef Trust Billy Watson is this season seen at his best, and his principal comedy assistant, Frank Bambard, also shows to better advantage than ever. By special request Beef Trust Watson is this season presenting a new edition of his famous character "Philip," in the famous "Krausmeyer's Alley." Everybody remembers—how can they forget—the cat fights with his neighbor Grogan. The audience is kept in an uproar from the rise of the curtain until the final fall, and the only intermission for laughter is to allow the wonderfully handsome chorus that Watson has assembled to display the gorgeous gowns he has provided for them. Besides Watson and Bambard, the supporting cast is one of the best ever seen with an entertainment of this character, and numbers well-known selected players.

DR. HARRISON TO SPEAK.

Dr. Paul W. Harrison, the missionary of Trinity Reformed church to Arabia, will speak at both the morning and evening services tomorrow. As the messages of Dr. Harrison are so inspiring, he will undoubtedly be greeted by large audiences. Miss Katharine Green, of the Amoy, China Mission, will make an address at the session of the Bible school. Dr. Harrison will also speak.

TITANTIC MEMORIAL WILL BE ERECTED

Gigantic Monument to Victims of Disaster Is Nearing Completion.

Washington, Feb. 12.—Work on the mammoth memorial to the men of the Titanic who went down in order that women and children might have a chance for their lives is nearing completion, and will be placed in position in Potomac Park, in Washington, in the next few weeks.

The memorial will consist of a figure of a man standing with outstretched arms, and will be of heroic size. The design is the work of Mrs. Harry Payne Whitney, formerly Miss Gertrude Vanderbilt, of New York. She has supervised the cutting of the granite monument at the quarry at Quincy, Mass.

The monument will stand 35 feet high. The figure of the man will be 12 feet high, and the distance from the end of one outstretched arm to the other will be 13 feet.

The memorial is the conception of the Titanic Memorial Association, which aims to honor the memory of the brave men who stood on the deck of the sinking liner and made no effort to save themselves, forfeiting their lives that women and children might live. It is a memorial of the famous tradition of the sea, "Women and children first," and a fitting emphasis of the words: "Greater love than this hath on man, that he lay down his life for his friend."

FEBRUARY 12 IN HISTORY.

733—First settlement in Georgia, at Savannah, established by Oglethorpe.
1804—Death of Immanuel Kant, German philosopher and metaphysician.
1809—Birthday of Abraham Lincoln, sixteenth President of the U. S. Born in Hardin county, Kentucky; died at Washington, April 15, 1865.
1863—France's mediation offer submitted to U. S. Senate by the President.
1871—Terms of Paris war contribution arranged. Two millions to be paid in cash, two millions in Bank of France notes and four millions in bills on London.
1880—New constitution for Japan proclaimed; two chambers after the German model.
1912—Manchu dynasty in China ended with abdication of child emperor and establishment of the republic.
1913—U. S. Government entered suit at Cleveland for dissolution of Stove Trust.
1914—China granted oil concessions to Standard Oil Company for 27½ per cent. of developing company's stock.
1915—State-wide prohibition adopted by Iowa Senate.
1915—United States, China and Holland sign at The Hague protocal of antiopium convention of 1912.
1915—Died at Bridgeport, Conn., Fanny Crosby, famous blind hymn writer.
1915—THE WAR.
Berlin claims Britain has lost 113 merchant ships to date
Turkish force near Mount Sinai annihilated by British.
Combined aeroplane and seaplane operations by British over Bruges, Zeebrugge and Ostend; much damage at Zeebrugge and Ostend.
Germans claim defeat of Russians north of the Vistula.

COMING EVENTS.

TODAY.
I. C. S. Fraternity banquet.
Probasco Class play at P. H. S.

TOMORROW.
Mission—Grace Episcopal church.

MONDAY.
Monday Afternoon Club.
Belgian Relief Lecture at Hartridge Auditorium.
Mission—Grace church.

TUESDAY.
Continental Chapter, D. A. R. meeting.
Mission—Grace church.

WEDNESDAY.
Dutch supper—St. Peter's Lutheran church.
Mission—Grace church.

THURSDAY.
Lecture—P. H. S.—"Our National Parks."
Mission—Grace church.

FRIDAY.
Borough Council.
Mission—Grace church.

SATURDAY.
Episcopal mission.
Mission—Grace church.

SUNDAY.
Episcopal mission.
Mission—Grace church.

REV. CLARK TO PREACH.

Rev. Howard Ernest Clark, of Bernardsville, will preach at the Congregational church tomorrow morning at 10:30 o'clock. The Sunday-school will meet as usual at 11:50 o'clock.

—That funny fellow Scoop is in the classified page.

PREACHING MISSION
AT
GRACE CHURCH

SEVENTH and SYCAMORE STREETS

Under the auspices of the Episcopal Churches of Plainfield

RT. REV. CHARLES WOODCOCK,
D. D. L. L. D.

Bishop of Kentucky, Preacher.

SUBJECTS

Sunday, Feb. 13th.
"The Meaning of Temptation"..10:30 a. m.
"The Tragedy of Sin"..... 8:00 p. m.

Monday, Feb. 14th.
"The Sin of Worry" .....4:00 p. m.
"The Power of Faith" .....8:00 p. m.

Tuesday, Feb. 15th.
"The Sin of Evil Speaking".....4:00 p. m.
"The Privilege of Repentance"....8:00 p. m.

Wednesday, Feb. 16th.
"The Meaning of Prayer".....4:00 p. m.
"The Gift of the Atonement"....8:00 p. m.

Thursday, Feb. 17th.
"The Problem of Pain" .....4:00 p. m.
"Obedience and Salvation".....8:00 p. m.

Friday, Feb. 18th.
"The Power of Love" .....4:00 p. m.
"Holy Baptism" .....8:00 p. m.

SUNDAY, FEB. 20th.
"The Holy Eucharist" .....10:30 a. m.
Service and Address for men.....4:00 p. m.
"Then Cometh the End" .....8:00 p. m.

A cordial invitation is extended to the people of the community to be present at these services.
This is an opportunity that we feel sure will well repay those who attend.

Daddy's Bedtime Story—

How Daedalus Made Two Pairs of Wings Like a Seagull's.

Daedalus Held Up His Finished Work.

"I KNOW a good Greek story," daddy smiled at two nappy children.

"Oh, please, daddy, tell us, tell us!" begged Jack and Evelyn.

"Once upon a time there was a very skillful Greek workman whose name was Daedalus. He lived on the island of Crete and was a great favorite of King Minos. He once built a wonderful underground path which pleased the king much. But afterward he displeased Minos, who banished him to a lonely tower at one end of Crete. Daedalus managed to escape from his tower prison, but he could not leave the island by sea because the king kept close watch of all ships leaving and had them searched. Then Daedalus said to himself: 'Minos may control the land and the sea, but the air is free. I will escape that way.' So he set to work to make wings for himself and his young son Icarus, whom he loved very dearly."

"Are they going to make an airship, daddy?" cried Jack.

"Then Daedalus got lots of string and a big piece of wax, and every time a huge sea bird sailed over that part of the island and dropped a feather from his wing the father and the little boy, Icarus, picked it up and treasured it. Day after day Icarus ran about gathering up the wing feathers that birds lighting on the tower shed from their strong wings. Then when they had a great many the father began to sew the feathers together, one on top of another, fastening the big ones with thread and the small with wax. And when Daedalus held up his finished work Icarus saw that it looked just like a pair of wings, beautiful as any seagull's that flew over the tower.

"When dusk came Daedalus strapped the two wings to his own shoulders, and when night fell he went to the top of his tower and spread his great beautiful wings. The night breeze took them, and, poising as a gull does before flight, off he sailed over the sea. But he was not ready to leave yet, not until he had made a pair of wings for his little son. So he sailed back to the tower prison and, taking his little son to his heart, cried: 'I have found a way, Icarus! We shall yet escape from our prison.'

"So Icarus ran around on the ground picking up more soft, gray gull feathers. Sometimes he molded the wax and held the thread for his father, hindering him more than he helped. Finally Daedalus finished a beautiful little pair of wings, just a fit for Icarus, but much smaller than his own. How Icarus' eyes shone as he watched his father strap them to his small shoulders! 'I shall fly! I shall fly!' he kept saying to himself. 'I shall fly like birds!'"

Daddy stopped, and when the children begged him to tell what next he only kissed them and pointed upstairs.

AMERICA'S MOST FAMOUS INVALID TO CELEBRATE FIFTIETH YEAR IN BED

Miss Mollie Fancher.

Miss Mollie Fancher, called America's most remarkable invalid, has just celebrated at her home in Brooklyn, N. Y., the fiftieth anniversary of her confinement to bed. Miss Fancher has not known freedom from pain since she fell from a horse car in 1866. Doctors say she will never be able to leave the bed where she has lain for half a century.

The housewife is the "official buyer" for the home—in almost all families. She is, consequently, the official "ad read er" for the home.

'Plains & Fanwood.

Mr. and Mrs. Norman Keib, of North avenue, entertained about thirty friends at a party at their home last night. The lower rooms of the house were decorated for the occasion, and a very pleasant time was enjoyed in dancing and playing var. enjoyed in dancing and playing cards. Several musical selections were rendered by a number of those present, including Miss Marie Boise, who sang several songs in an excellent soprano voice. At a late hour a luncheon was served. Guests were present from Plainfield and New York as well as the borough.

Rev. F. J. Hubach, district superintendent, was present at the Fourth Quarterly Conference held in the Methodist church last, and he also led the prayer meeting that preceded the conference. A large attendance marked the last conference of the church year, and plans were discussed for things to be undertaken in the near future and encouraging reports for the past year were read.

The game scheduled on the Parish House court for tonight between the girls' basketball team of the Westfield Methodist church and the Sunshine Weavers was postponed by the former aggregation, and the local girls will remain idle. The Delta Phi's, a Plainfield team, has been booked by Manager Tulloch to play the Parish House first team tonight on the local court.

The annual barn dance conducted last night in the Parish House of the Stony Hill church by the young people of the parish attracted one of the largest crowds that has attended these popular dances. It is estimated that about two hundred and fifty people were present, including people from not only Scotch Plains, but Plainfield, Dunellen, Westfield and even as far as Elizabeth. Trolleys coming to the Plains from both east and west were crowded to overflowing, and auto busses and taxicabs did a thriving business at the corner of Park avenue and Westfield avenue for several hours. A ten-piece orchestra furnished music for the occasion, and refreshments were to be had at booths placed at convenient places in the hall. It was not until early this morning that the last one had departed and the lights turned out, following one of the most successful dances ever held at the Hill.

The local members of the Belgian Relief Society are preparing to ship a large box of articles made by themselves to Europe sometimes next week, probably the day following the meeting next Thursday. Mrs. Chas. Fernald, of Forest road, is making an earnest endeavor to collect anesthetics to be sent over the seas for use in the hospitals, where it is said that in many cases operations are being performed without their aid.

Under the active supervision of Mrs. Walter Brown, of Forest road, a Junior Society of the Baptist church Sunday school has been organized. The officers are: President, Drusilla Macauley; vice-president, Clara Mandelky; secretary, Augusta Macauley; treasurer, Willard Ward; chairman of social committee, Margaret Welden, and librarian, Helen Mandelky. As a sort of Lincoln Birthday party, Mrs. Brown has assisted the social committee in arranging for a pleasant evening in the Parish House tonight. Refreshments will be served and young girls are invited to be present.

Willard Marston, president of the P. Y. P. U. of the Baptist church, and Russell Johnston and Howard Ward, also members, are attending the convention being held in Newark under the direction of the New Jersey Baptist Convention as local delegates. Mr. Marston will make an address tomorrow on "The Community Clubhouse," and in so doing will have in mind the local Parish House that is doing so much good for local people, young and old alike.

The Rev. Oscar Stuart Michaels, pastor of the Episcopal church, will preach on "Lessons from the Life of Lincoln," at the 11 o'clock morning service. Sunday-school will meet at 10 o'clock.

A musical program will be rendered at the morning service at the Baptist church tomorrow under the direction of Charles Lewis. The Rev. J. Madison Hare will take as the topic of his sermon, "What Made Lincoln Great.' An engraved picture of the great emancipator will be given to each one present. The Junior Service will be held in the afternoon at 2 o'clock, and at the Young People's service in the lecture room at 7:30 there will be stereopticon trip "By Canoe and Caravan Through Africa."

It is expected that former Assemblyman S. S. Swackhammer, of Plainfield, will address the Men's Forum in the Parish House tomorrow afternoon at 4 o'clock. The Rev. J. Madison Hare has arranged a special Lincoln Day program and a picture of the wartime president will be given to each one.

—Advertise in the Daily Press.

Whitehouse

The W. C. T. U. will be entertained Wednesday afternoon at the residence of Mrs. Richard D. Conover, at New Germantown. The devotional exercises will be conducted by Mrs. Morris Welsh, a paper on "Christian Citizenship" will be read by Mrs. Lydia Alpaugh, and an address on temperance will be delivered by James E. Ramsey, of Bissell.

Charles F. Maaser, of Lebanon, who is employed in the plant of the Taylor-Wharton Iron and Steel Co., at High Bridge, has rented a house in Church street there, and will move from Lebanon next week.

Mrs. James MacDowall and daughter, Miss Beatrice MacDowall, of East Whitehouse, left Thursday for a visit to relatives in New York.

Howard Van Syckle is ill from grip at his home near Lebanon.

Mrs. Velma M. Black entertained the Octave Reading Club at her residence in East Whitehouse Thursday afternoon.

Nelson Gebhard, who has been foreman on the Alvah L. Alpaugh farm, near New Germantown, for the last year, has accepted a position with Peter S. La Tourette, at Whitehouse Station, and will move there in the spring.

At the services in the Methodist church at Lebanon tomorrow morning the junior choir will sing. The chief feature of the program will be an anthem, "Thy Word Is a Lantern," by Richardson.

Howard Drinkwater, a student in the High School at High Bridge, is suffering from grip at his home near East Whitehouse.

Mrs. Ida Powell, of East Whitehouse, left Thursday for a visit of two weeks to relatives in New York.

Elwood Henderson, of Lebanon, has taken a position with the Taylor-Wharton Iron and Steel Company.

Miss Hazel Hafsomer, of Hazelton, Pa., is the guest of Mrs. Charles F. Maaser, of Lebanon.

Many young people were entertained Thursday night in Odd Fellows' Hall, at Lebanon, at a Lincoln luncheon, which was given under the auspices of the senior Bibl class of the Methodist church there. There was an address by the pastor and fancy articles were sold.

Mrs. George E. Sovereign, of Lebanon, who recently underwent a severe operation in Plainfield, is reported to be improving.

Mrs. George Taylor returned to Somerville Thursday after a visit to her parents, Mr. and Mrs. Joseph N. Ramsey, of Lebanon.

George Clark, who has been ill at his home, near Lebanon, is improving.

Sterling Sloan, of Lebanon, has returned from a visit to relatives in Trenton.

Mrs. William E. Armstrong returned to Lebanon Thursday after a visit to Newark.

ANCHOR LODGE ENTERTAINS AT ANNUAL "LADIES NIGHT"

A total of 825 persons attended the annual "Ladies' Night" reception of Anchor Lodge, No. 149, F. and A. M., in the High School Auditorium, last night. The affair was one of the most successful the organization has yet conducted. The entertainment program occupied the early part of the evening, all the numbers being furnished by professional talent. They included the Master Singers, a mixed quartet, presenting classical and popular number in costume; Hendrickson, the ventriloquist, and William Kelley, humorist. Dancing was commenced afterward and continued until a late hour, music being provided by the Delmonico orchestra of New York.

The committee which arranged and had charge of the affair was composed of J. Stephen Higham, chairman; Edwin H. Dean and C. L. Hight.

FIRE ON RANDOLPH ROAD.

A telephone alarm shortly after 8 o'clock this morning called the apparatus from fire headquarters to the home of J. DeForest, at 109 Randolph road, where a slight blaze was in progress. A portable closet had been placed over a heater, causing it to catch fire, the flames spreading to a wainscotting nearby. One extinguisher was used in putting out the flames. The damage was trifling.

B. Altman & Co.

FIFTH AVENUE-MADISON AVENUE
NEW YORK
Thirty-fourth Street — Thirty-fifth Street
TELEPHONE 7000 MURRAY HILL

The Department for Cotton Dresses
(Third Floor)

has now ready for selection very extensive assortments of new Spring models, including dainty dresses for afternoon and general wear, more elaborate creations for the dance or concert, and simple frocks for morning or the country. Comprised in the regular stock are

SMART FORENOON FROCKS
Of linen or cotton
at $7.75, 10.50, 11.50, 16.50 and upward

DRESSES FOR AFTERNOON
at $21.00, 26.00, 35.00, 45.00 and upward

DRESSES FOR DEMI-TOILETTE
at $58.00, 68.00, 85.00, 95.00 and upward

SEPARATE SKIRTS
developed in all the newest and most wanted cotton materials and color effects,
at . $2.90, 3.75, 4.25, 5.75 and upward

Spring Fashions for Girls
between the ages of 6 and 16 years.

The new modes are charming in every sense of the word, and no effort has been spared to assemble styles which are not only attractive in themselves but which will afford to the youthful wearer the satisfaction of knowing that she looks her best. In regular stock are

Tailor-made Suits . . $16.50 to 25.00
Coats for school and general wear
at . . . . . $6.25 to 25.00
Dress Coats of silk . . 16.50 to 42.00
Washable Dresses of colored fabrics
at . . . . . $2.25 to 16.50
White Lingerie Dresses . 2.10 to 38.00
Linen and Pique Dresses . 5.50 to 14.50
(Second Floor

Young Men's Advance Spring Suits
correct as to styles and materials, and unusually well-tailored, are in stock at moderate prices.

The Young Men's Department is located on the Fourth Floor and is easily accessible from the Madison Avenue Entrance.

A Special Sale of Corsets
to be held on TUESDAY NEXT, will present correct styles modeled in coutil and batiste, featuring medium and higher bust and long hips, with attached supporters; sizes 20 to 30; at the remarkably low price (considering style and quality) of

$1.35

Unusual Values in Linen Damask Table Cloths and Dinner Napkins
will be offered Monday and Tuesday in the Linen Department (Fourth Floor) at these low prices:

Linen Damask Table Cloths
each . . . . $3.35, 4.00 to 6.50
Linen Damask Dinner Napkins
per dozen . . . $3.75, 4.25 to 6.75

Imported Lace Curtains & Panels
will be on sale Monday, in the Department on the Fourth Floor, at prices that, for quality and desirability of the merchandise offered, are unprecedentedly low.

450 Pairs of French Lace Curtains
per pair . . $4.50, 5.85, 6.50 to 12.00
300 Hand-made French Filet Lace Panels
each . . $13.00, 15.00, 17.50 to 33.00

In view of the disturbed conditions prevailing in Europe, and the consequent advance in the prices of all hand-made laces, this Sale is invested with uncommon interest.

Several Thousand Yards of 50-inch Wool Serge
in black and navy blue, specially priced for Monday at

95c. per yard

will afford an unusually advantageous opportunity for procuring a desirable fabric for the smart Spring suit at much below the regular selling price.

Local Sports In Entirety
General News In Brevity

Daily Press Sport News

Edited By H. S. Sharkey

Serving Its Twenty-ninth Year. PLAINFIELD, NEW JERSEY, SATURDAY, FEBRUARY 12, 1916. Sports Dept. Tel. 1300—Extension 3.

K. C. LEADERS EACH GET ALL

Paterson Columbians Blank Newark; Bethlehem Does Same to Ascension.

SKEETS BEAT BAYONNE

Cullington Averages 214, Jack Speary 199.2, and Rafter 221—Col. W. B. Martin, Former Captain 928.2, and Bayonne 915.1.

KNIGHTS OF COLUMBUS LEAGUE.
Standing of the Teams.

	W.	L.	PC.	HS.
Paterson	26	7	.806	965
Star of Bethlehem	30	12	.714	1014
Bayley	26	16	.619	997
Newark	20	13	.606	1053
Bayonne	25	23	.521	1040
Ascension	21	24	.467	1032
Plainfield	20	25	.444	930
Jersey City	17	22	.436	1003
Paulus Hook	15	27	.357	996
Olive Branch	4	38	.095	896

Schedule.

Tonight—Newark at Plainfield.

Both Paterson and Star of Bethlehem won three games at home last night, the leaders defeating Newark and the runners-up blanking Ascension. Newark Council is now fourth, Bayley slipping into third place.

Cullington Averages 214.

Cullington averaged 214 for Paterson, his scores being 231, 198 and 213. Paterson averaged 932, the winners' total in the first game being 967. The Silk City Knights won the last game by 25 pins. Jack Speary had scores of 214 and 226, and averaged 199.2.

The scores:

NEWARK.

A. Speary	184	171	152
Bankhorn	193	165	167
Van Voltenburgh	136	137	171
E. Farrell	179	191	185
J. Speary	159	214	226
	851	878	901

PATERSON.

Strehl	208	195	159
Cullington	231	198	211
J. Farrell	183	165	196
De Luccier	188	154	161
Corkery	157	191	197
	967	903	926

BETHLEHEM SHOOTS 972.

Star of Bethlehem tallied 972 in the first game, when Kinney rolled 216. Ascension lost the third game by two pins.

The scores:

ASCENSION.

Brown	139	161	173
McLoughlin	156	170	164
Murphy	112	180	161
Madden	182	176	180
Dougherty	122	144	165
	711	831	843

STAR OF BETHLEHEM.

L. Cribbin	179	169	172
J. Cribbin	207	176	159
Rowe	167	175	139
Connors	203	186	190
Kinney	216	177	185
	972	882	845

RAFTER AVERAGES 221.

Jersey City won two games at Bayonne Thursday night, Rafter averaging 221, with marks of 226, 192 and 245. Chonko rolled 222 and 203. Jersey City averaged 928.2 and Bayonne 915.1.

The scores:

JERSEY CITY.

Fitzgerald	171	211	163
Murphy	191	145	153
Rafter	226	192	245
M. Sullivan	148	210	190
W. Sullivan	185	160	191
	921	918	947

BAYONNE.

Brown	162	174	195
Chonko	222	164	203
Kigray	167	157	165
Minton	200	182	197
Hughes	191	191	176
	942	868	936

IROQUOIS TEAM LEADING Y. M. C. A. INDIAN LEAGUE

According to figures announced yesterday, the Iroquois team of the Y. M. C. A. Indian League is leading the class activities, with a total of 761 points, and tops the basketball standing, with a record of nine victories and one defeat. Enander is the individual pace-setter. He has earned 172 points in athletics and aquatics.

The standings follow:

Point standing—Iroquois, 761; Wawayanda, 749; Sioux, 548; Omaha, 357.

Basketball standing—

	W.	L.	Tie	P. C.
Iroquois	9	1	1	.900
Sioux	5	5	1	.500
Wawayanda	5	6	0	.455
Omaha	2	9	0	.182

Individual standing—Enander, 172 points; Gates, 144 points; Angelman, 110 points.

ELIZABETH ELKS GET PAIR FROM PATERSON

Average 916 After Losing the First, 950 to 948—Many Big Scores Returned.

ELKS' JUNIOR LEAGUE.
Standing of the Teams.

	W.	L.	P.C.	H.S.
New Brunswick	16	5	.762	919
Jersey City	15	9	.625	993
Elizabeth	10	8	.556	977
Newark	13	11	.542	1036
Somerville	10	14	.417	1020
Paterson	7	11	.389	985
Plainfield	1	14	.067	864

Schedule.

Tuesday night—Elizabeth at Plainfield.

After losing the first game by two pins, the Elizabeth Elks won the last two from Paterson, in an Elks' Junior League match on the Betsytown drives last night. Elizabeth averaged 916.

The scores in the first game were 950 and 948. Elizabeth took the second, 887 to 839, and won the odd by 14 pins, 913 to 899.

Butch Van Bergen rolled 233, Henry Keller 225, Romary 210 and 200, Tamboer 209 and Gathman and McCaffrey each 202.

The scores:

PATERSON.

Tamboer	209	156	180
Wright	186	145	186
Barrett	182	149	167
Romany	200	210	179
Roth	173	169	187
	950	839	899

ELIZABETH.

Gathman	202	149	162
McCaffrey	202	179	193
King	162	199	177
Keller	225	187	149
Van Bergen	157	173	233
	948	887	913

STUTZ BOWLERS WIN THREE GAMES FROM VELIE PINMEN

ELKS' HOUSE LEAGUE.
Standing of the Teams.

	W.	L.	P. C.	H. S.
Cadillac	3	0	1.000	940
Reo	3	0	1.000	828
Ford	5	1	.833	913
Stutz	6	3	.667	850
Oakland	5	4	.556	867
Chalmers	3	3	.500	832
Mercer	3	3	.500	821
Buick	2	4	.333	821
Oldsmobile	2	7	.222	899
Velie	1	8	.111	821

Schedule.

Monday night—Reo vs. Mercer.

In a house tournament match at the Elks' Club last night, the Stutz team won three games from the Velie combination. L. D. Townley rolled well. A. E. Force didn't have the pin boys working overtime. He shot 97, 98 and 89.

The scores:

STUTZ.

Manning	155	154	174
Bird	*135	*135	*135
Holder	140	174	128
McCullough	159	173	167
Townley	208	196	187
	797	832	791

VELIE.

F. Blazt	*165	165	*165
DeMeza	147	80	107
Force	97	98	89
Dilts	191	171	155
Hetfield	156	153	173
	756	667	689

*Average, less 10 pins.

JUNIORS WIN ALL FROM FIREMEN AT DUNELLEN

DUNELLEN BOWLING LEAGUE.
Standing of the Teams.

	W.	L.	P. C.	H. S
O. Z. T.	10	2	.833	894
Jr. O. U. A. M.	8	4	.667	843
Baraca Class	7	8	.467	868
P. O. S of A.	4	5	.444	818
Foresters	4	8	.333	720
Firemen	6	12	.333	792

Schedule.

Monday night—P. O. S. of A. vs. I. O. F.

The Juniors won three games from the Firemen on the Presbyterian alleys last night.

The scores:

JR. O. U. A. M.

Smalley	132	123	172
W. Herlich	115	161	118
A. Vail	137	122	155
E. Herlich	148	170	139
Vliet	121	100	102
	653	676	686

FIREMEN.

C. Voorhees	105	136	129
Cook	123	87	112
C. Vail	104	94	...
Zink	122	102	135
Mann	155	177	144
Richards	...	...	148
	609	596	668

1918 BOYS OF P. H. S. WIN OVER BOROUGH SOPHOMORES

The P. H. S. Sophomores tamed another N. P. H. S. class team yesterday when they downed the North Plainfield Sophomores on the city High School court in a rather listless game, by a 25-15 score. The Red and Blue tossers led from the start, and had the game won in the first half.

Jackson and O'Donnell each made four baskets for the winners, and the latter added two fouls for good measure. North Plainfield's points were pretty well distributed, but Burner led the pack with five points. The P. H. S. boys have trimmed both the N. P. H. S. Freshmen and Sophomores and are now ready for the other two class teams from over the brook.

The score:

P. H. S. SOPHOMORES.

	G.	F.	P
O'Donnell, f	4	2	10
Mills, f	2	0	4
Vail, c	0	0	0
Jackson, g	4	0	8
Snyder, g	2	1	3
Fullerton, g	0	0	0
Brower, g	0	0	0
	11	3	25

N. P. H. S. SOPHOMORES.

	G.	F.	P.
Burner, f	2	1	5
Force, f	2	0	4
Doty, c	0	1	1
Stewart, g	1	1	3
Daley, g	0	2	2
	5	5	15

Score by periods:

P. H. S. Sophs	16	9—25
N. P. H. S. Sophs	7	8—15

Referee, Linke; timer, Patch; scorer, Van Hoesen.

SAURER PASSERS LOSE A CLOSE GAME TO T. A. B. S.

In a closely contested game last night, the T. A. B. S. secured a win over the strong Saurer factory team on the T. A. B. S. court, 23 to 18. The home boys got away to a good start and managed to annex a comfortable lead at the end of the first half. They were not able to keep the lead up and the visitors came near tying things up but fell short of the mark by a couple of baskets. Kyle was high man in the T. A. B. S. scoring while Jap Manley led his team with five field goals.

The score:

T. A. B. S.

	G.	F.	P
Kyle, f	5	5	15
Denny, f	2	0	4
Schuck, c	2	0	4
Ramsey, g	0	0	0
Wilson, g	0	0	0
	9	5	23

SAURER.

	G.	F.	P.
A. Seals, f	0	0	0
Davies, f	0	0	0
R. Seals, f	2	0	4
J. Manley, c	5	0	10
Gamler, g	2	0	4
R. Manley, g	0	0	0
	9	0	18

Score by periods:

A. T. B. S.	18	5—23
Saurer	8	10—18

Referee, Force; umpire, Vaughan; timer, Monahan; scorer, Connolly.

IMMEDIATES GET CLOSER TO WESTFIELD LEAGUE TITLE

WESTFIELD BOWLING LEAGUE.
Standing of the Clubs.

	W.	L.	P. C.	H. S.
Immediate Aid	26	16	.619	974
Clinks	19	17	.528	911
Royal Arcanum	22	20	.524	955
Westfield Club	17	16	.515	1002
Loyal Association	12	27	.308	903

Schedule.

Wednesday night—Loyal Association vs. Royal Arcanum.

Immediate Aid bowlers, leaders in the Westfield League, took three games from the Clinks last night, and the victory will go a long way towards giving the Aiders first place at the end of the season, as the Clinks are in second place. The Royal Arcanums, who are third, are four games behind the Aiders. Both teams have six games left to bowl.

The scores:

IMMEDIATE AID.

Nelson	189	154	155
Brown	142	189	142
Powles	189	201	139
Allen	164	209	195
Montross	177	171	197
	861	915	828

CLINKS.

Miller	171	165	167
Donnelly	160	139	—
C. Tobin	—	—	131
Vanderbilt	146	142	166
G. Ortleb	177	147	149
Stegmier	135	185	158
	789	778	771

—Going to build? See Saturday's Press

FINAL RECORDS IN F. O. E. LOOP

Jaeger, of Plainfield, In Tie For Individual High Score Prize.

NEWARK CLEANS UP

Stauder, Denning and Smith Average Prize Winners—Harry Radin Leads Plainfield, Being Sixth—Roll-off to Be Settled Soon.

Final averages and records for the F. O. E. Bowling League were announced today by Secretary C. H. Reed, Jr., of Rahway. The only way in which Plainfield shares in the prize winning is for the high individual score, Albert Jaeger, of this city, sharing honors with Goodwill, of Rahway. Both men had a record of 236

Newark Aerie gets all three individual average prizes, Stauder, with 181, being first; Denning, with 180, second; and Smith, with 179, third. Dave Maloney, of Elizabeth, has an average of 186, but took part in only nine games.

Newark has the best team average, 877, and also holds high team score, 981. Plainfield's average is 813.

Harry Radin leads the Plainfield pinners. He is sixth among the regulars, his average for 24 games being 177. George Miller rolled 172 in 12 games. The averages of the other Plainfield pinners are: Mahoney, 24 games, 163; Smith, 21 games, 163; Jaeger, 21 games, 161; Margentino, 3 games, 143; Caulfield, 12 games, 139.

It was announced that the executive committee of the league will meet in a few days to arrange for the roll-off between Newark and Elizabeth, which teams ended the season tied for first place. James Mahoney, of this city, is president of the league.

Secretary Reed's official figures follow:

EAGLES' LEAGUE.
Final Team Standing.

	W.	L.	Av.	H.S.
Newark	16	8	877.	981
Elizabeth	16	8	858.	922
Rahway	10	14	819.	900
Somerville	9	15	814.	931
Plainfield	9	15	813.	940

Individual Records.

	G.	Av.	H.S.
Maloney, Elizabeth	9	186	233
Stauder, Newark	21	181	222
Denning, Newark	21	180	233
Smith, Newark	24	179	215
Bowkett, Elizabeth	24	179	226
Goodwill, Rahway	24	178	236
Radin, Plainfield	24	177	236
H. Keller, Elizabeth	21	175	211
Bleicker, Elizabeth	24	173	224
Gruenling, Newark	21	173	230
Bock, Elizabeth	14	172	213
Miller, Plainfield	12	172	193
Wiley, Newark	24	171	222
Schenk, Somerville	24	168	224
Roller, Somerville	19	168	217
McCartney, Rahway	24	167	231
Campbell, Elizabeth	12	167	200
Fallon, Somerville	12	166	196

COLLEGE LEAGUE LEADERS SHOW SECOND HALF SPURT

P. H. S. COLLEGE LEAGUE.
Standing of the Teams.

	W.	L.	P.C.
Rutgers	6	1	.857
Yale	4	2	.667
Cornell	4	2	.667
Harvard	3	5	.375
Columbia	2	4	.333
Princeton	1	6	.143

Rutgers handed the Harvard five a handy 21 to 8 trimming yesterday, in a College League game on the P. H. S. court.

The first half ended with the Rutgers tossers leading by a one-point margin, but toward the close of the second period they started a scoring streak and doubled their counters in a few minutes. Snyder was again the mainstay of the winners, but Remmer came through with some good work. Wright was the only man that could get anything like a score for Harvard, and made the entire eight points.

The score:

RUTGERS.

	G.	F.	P
Remmer, f	3	0	6
Snyder, f	1	7	9
Markey, c	1	0	2
Henry, c	0	0	0
Endress, g	1	0	2
Heron, g	1	0	2
Moore, g	0	0	0
	7	7	21

HARVARD.

	G.	F.	P
Wright, f	3	2	8
Hunt, f	0	0	0
Fawcett, c	0	0	0
Wiggans, g	0	0	0
J. Banks, g	0	0	0
	3	2	8

Rutgers	7	14—21
Harvard	8	2— 8

Referee, Patch; timer, Van Hoesen; scorer, Van Hoesen.

THIRD P. H. S.-N. P. H. S. BOYS' GAME IN SAENGERBUND

Luck was all with N. P. H. S. when it came time to decide where the next P. H. S.-N. P. H. S. game for the city scholastic championship will be played and as a result of the toss, Saengerbund Hall will be the scene of the third game to play off the tie now existing. The two teams met yesterday afternoon in the office of Physical Director Patch at the High School and Townley won the toss of the coin for the boys over the brook. The game will be played on Washington's Birthday, a week from Tuesday.

ANNOUNCE DATES FOR POSTPONED CONTESTS

Dates for three games postponed in the Plainfield High School Interclass League basketball have been announced by Physical Director Patch as follows: 1917-1918, changed from February 11 to February 14; 1916-1917, changed from February 14 to February 25; 1916-1919, changed to February 28.

BROWER COMPETING.

Lorenzo Brower, captain of the Plainfield High School swimming team, is one of a hundred schoolboys competing in the fourth annual interscholastic swimming championships at Princeton this afternoon. He is entered in the 50-yard race.

GAME AT HOPE CHAPEL.

The Men's League five of Irvington will play on the Hope Chapel court this evening.

LAUNCHING A BIG VESSEL.

Always a Risky Task For Which Great Preparations Are Made.

To slide a steel structure as big as a thirty story office building down hill into the water and have it arrive right side up without damage is a big job, even in these days of big achievements.

The builders of the latest Dreadnought risked nearly $7,000,000 worth of material and labor when the launching triggers were released. The outcome depended on the correctness of calculations made before the big fighting ship's keel was laid on the blocks, for before the first construction work on a ship is begun the preparations for its launching must be started.

It is comparatively easy to build a ship on land, but to get it into the water is another matter, as Robinson Crusoe discovered after working seven years to construct a boat which, when finished, proved so big that he could not launch it. After the Great Eastern, for forty-three years the largest ship in the world, was built in 1858 it took three months to get it afloat.

The larger the vessel the more ticklish is the job of sliding it safely into the water. Although years of experience and careful study have reduced the methods used to a standard practice, yet there is always a degree of uncertainty about the operation. In spite of the navy's record of an unbroken series of successful launchings, those responsible for each succeeding one experience considerable anxiety until the crisis is safely past. Even though every known precaution has been taken there is always the chance that some unknown factor may ruin the plan and wreck the ship.—Crosby McCarthy in Popular Mechanics Magazine.

Australia's Stony Desert.

The great stony desert of north Australia was discovered by Captain Sturt, an Australian explorer, in 1845-6. It is north of the river Darling and is about 300 miles long and 100 broad, consisting of sandy dunes or ridges. Its want of trees, except along the creeks, gives the country a sterile appearance. These ridges were probably formed by the joint effect of winds and a gradually retiring sea.

One on the Blower.

"Can't open the safe this morning," said the clerk in the theatrical manager's office.

"Well," said the manager between puffs, "wait until the press agent gets here. Perhaps he can blow it open."—Yonkers Statesman.

—That funny tale of Scoop is on the classified page

LEAL'S LOSES AT ROSELLE, 103-2

Score Believed to Set Record—Hawthorne Knocked Out After Making Points.

Leal's School was defeated in a basketball game at Roselle High School last night by a score of 103 to 2. This is believed to be the most one-sided score by which a Plainfield school was ever beaten on the court, and is thought to be the first game which any New Jersey school team won by a margin of more than a hundred points.

The first half ended 58 to 1. Archie Hawthorne threw in the two fouls made by the Plainfield side. In the second half he was injured in the stomach and had to be taken out of the game. This further handicapped the locals, who started the game with one of their regulars missing.

Leal's had just three possible chances to score on field goals. The ball was in Roselle hands almost continually. As one spectator described the game, it was much like a contest between a first team and a third or fourth team.

Plainfield High School defeated Roselle here last month, 32 to 9.

NEXT WEEK WILL BE QUIET AT HIGH SCHOOL

Plainfield High School's various teams will have a rather quiet coming week, with the boys' and girls' teams each getting in action once, and the swimming team getting busy next Saturday. The Interclass League schedule has been somewhat changed, and the new dates will be found in another article on this page.

The schedule day by day follows:

Monday—Yale vs. Columbia, Harvard vs. Cornell (P. H. S. College League).

Wednesday—Rutgers vs. Princeton (P. H. S. College League).

Friday—Trenton High School boys' five at P. H. S., Yale vs. Cornell (P. H. S. College League).

Saturday—Boys' High, Brooklyn, swimming team, at P. H. S.; Roselle High School girls vs. P. H. S., at Roselle.

PRELIMINARY AT HOPE.

It was announced today that a preliminary game has been carded for the Hope chapel court tonight, between the Hope seconds and a team of High School players, headed by Gerald Linke.

GIRLS' GAME TODAY.

The second game between the girls' sixes of the two local high schools will be played in Saengerbund Hall this afternoon. The game will start at 3 o'clock.

Y. M. C. A. GAMES.

Games scheduled for tonight in the Y. M. C. A. Senior Basketball League are Rangers vs. Saurer, and Commuters vs. Saurer.

P. A. A. AT CO. M.

The Plainfield A. A. will go to Somerville tonight to play the Co. M basketball team on the armory court.

EASTON HIGH AT P. H. S.

Easton High School boys will appear on the Plainfield High School court this afternoon.

—Press want ads. pay.

KNIGHTS OUT OF CITY LOOP RACE

Lose Three Games On Eagles' Alleys—Home Pinners Average 918.1.

TWO MORE WEEKS LEFT

Race Two-thirds Over, With Eagles Leading Imperials By Two Games—Miller's Average of 196, and Mahoney's 231, Features.

CITY BOWLING LEAGUE.
Standing of the Clubs.

	W.	L.	P. C.	H. S.
Eagles	9	3	.750	938
Imperials	7	5	.583	970
Tabs	5	7	.417	944
Knights of Col.	3	9	.250	902

Schedule.

Thursday night—Tabs at Eagles.

The Eagles practically eliminated the Knights of Columbus from the City Bowling League championship race, when the Birds won three games on their own alleys last night. The Columbians are six games behind the leaders, with only that many games left to roll.

The season is two-thirds over, and the Eagles are enjoying a lead of two games over the Imperials, who are second, and a margin of four games on the Tabs. As each team has six more games to roll, the fight for the title will doubtless be between the Eagles and the Imperials, and will probably be decided on February 24, when these teams meet in the last match on the schedule, on the Imperials' alleys.

The F. O. E. representatives averaged 918.1 last night. None of the three games was ever in doubt, the home pinners leading from the outset every time. Their 925 was good by 130 pins in the first game, their 896 was high by 58 sticks in the second, and they took the third by 40 pins, with 934.

The Public Service duo—George Miller and Jim Mahoney—furnished the big scores. Kats put up 200, 207 and 181 for an average of 196. "Mack" posted 231, the highest score of the night, in the first game, and although splits held his score to 142 in the second, he wound up with a 207, and an average of 193.1. In his first game, Mahoney started with five strikes, but ran into a split in the sixth frame.

The scores:

K. OF C.

Sullivan	171	151	148
Howe	190	156	144
Wilson	152	171	149
Duffy	133	189	172
Taylor	149	171	181
	795	838	794

EAGLES.

Smith	140	183	166
Jaeger	183	167	181
Miller	200	207	181
Mahoney	231	142	207
Radin	171	197	199
	925	896	934

TENNIS BODY MEETS.

The question of amateurism was not even mentioned at the annual meeting of the national lawn tennis body yesterday. Four tourneys—the all-comers', challenge round doubles, national junior and national boys'—were awarded to the West Side Tennis Club.

—Press want ads. work wonders

SEND YOUR CAR HERE

when it shows the least need of attention. We are amply equipped with facilities and skill to make any and all kinds of repairs on any kind of car. Don't wait for the damage to become serious. Such a delay may have very serious results.

AUTOMOBILES REPAINTED.

MARTIN AUTOMOBILE CO

304-312 PARK AVE.

The care we take in the selection of choice vintages will give you a reputation for good judgment when serving to your guests

WINES WHISKIES CORDIALS

We also strongly recommend Ballantine's Newark Ales, known throughout the United States for Quality, Strength and Flavor.

"Get the Three-Ring Trade Mark"

Tel. Plainfield 190. Prompt Deliveries.

PASSAIC BOTTLING CO.
AND CENTRAL AVE. PLAINFIELD, N.J.

LORD NORTHCLIFFE.

Rumored He May Accept Position In British Cabinet.

PHONE YOUR ADS

ONE CENT A WORD

SCOOP THE CUB REPORTER

AN OUNCE OF MEDICINE IS WORTH A POUND OF SNEEZE

BY "HOP"

H. M. S. ARABIC SENT TO SEA'S BOTTOM

Berlin Reports Naval Victory In Dogger Bank.

London, Feb. 12.—The German admiralty announced the sinking of "the British cruiser Arabic," called in another version "Arabis," and the torpedoing of another cruiser by German torpedo boats in the Dogger bank, in the North sea, about halfway between the coast of Schleswig-Holstein and the British coast region around Newcastle.

The German statement added that the commander of the Arabic, two officers and twenty-one men were rescued. The German torpedo boat flotilla suffered no damage or losses, it is claimed.

In reply to this statement the British admiralty asserted officially that the "cruisers" referred to by Berlin were mine sweepers, adding that of four craft of that denomination three returned safely. The German admiralty's statement was:

Our torpedo boats encountered near the Dogger bank several British cruisers which were put to flight.

We sank the British cruiser Arabic and torpedoed another British cruiser. We rescued the Arabic's commander, two officers and twenty-one men. We suffered no damage or losses.

A Reuter version of the German official report gave the British cruiser's name as "Arabis" instead of "Arabic."

BARGE ATTACHED IN SUIT.

New York Firm Charged With Contract Breaking.

New Haven, Feb. 12.—Suit has been brought by the H. Konold & Sons company, coal dealers, against Mesick & Mesick of New York, a barge transportation concern, for $5,000 damages. Breach of contract is alleged in the writ. Deputy Sheriff Peter McNerney attached the coal barge Sallie in the harbor.

INDIAN RAIDERS CAPTURED.

Mexican Troops Scatter Band of Yaqui Bandits.

Douglas, Ariz., Feb. 12.—The capture of a large number of Yaqui Indians and the dispersal of the remainder of a band of several hundred that raided San Fernando, Sonora, several days ago, has been effected at Sierra de la Palma by troops under command of Colonel Aguirre.

82 MIDSHIPMEN DISMISSED.

Action In Case of Students Who Failed In Examinations Approved.

Washington, Feb. 12.—Secretary Daniels approved the recommendation of the academic board at the Naval academy dismissing eighty-two midshipmen for failure in their studies. Their names were not made public.

General Markets.

New York, Feb. 12.

BUTTER—Firm; receipts, 4,748; creamery, extras, 32 score, 33½@34c; creamery, higher scoring, 34½@35c.; firsts, 28½@32½c.; seconds, 26@28c.

EGGS—Unsettled; receipts, 10,291; fresh gathered, extras, 26@27c.; extra firsts, 24½@25c.; firsts, 23@24c; seconds, 21@22c.; nearby brewery browns, 27@28c.

CHEESE—Steady; receipts, 4,748; state, whole milk, flats, held, specials, 18@18½c.; do, average fancy, 17½@18c.; do, current make, specials, 17½@17¾c.; average run, 17@17¼c.

POULTRY—Dressed, firm; fresh killed chickens, 16½@27c.; fowls, 14½@19c.; turkeys, 28c.; live poultry unsettled.

Live Stock Market.

Pittsburgh, Feb. 12.

CATTLE—Supply light; market steady choice, $8.50@8.75; prime, $8.25@8.50; good $7.85@8.25; tidy butchers', $7.50@8; fair, $6.75@7.25; common, $5.50@6.50; choice heifers $6.50@7; common to fair bulls, $4.50@7; common to good fat bulls, $4.50@7; common to good fat cows, $3@6.50; fresh cows and springers, $40@85.

SHEEP AND LAMBS—Supply light and market steady; prime wethers, $8.25@8.50; good mixed, $7.50@8.10; fair mixed $6.50@7.25; culls and common, $4@5; lambs $7.50@11; veal calves, $12@12.50; heavy and thin calves, $6@8.50.

HOGS—Receipts, 15 double decks; market slow; prime heavy, heavy mixed and mediums, $8.70@8.75; heavy Yorkers, $8.70; light Yorkers, $8.25@8.60; pigs, $7.75; roughs, $7@7.25; stags, $6@6.75.

—An inefficient office helper may try to turn the tide against you in many a possible business transaction. Do you read the classified ads?

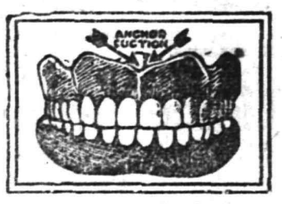

MODERN DENTISTRY

makes it possible for you to retain your own teeth to a ripe old age. Or to supply false ones that will give good service and look perfectly natural.

CHILDREN'S TEETH

need attention from time to time. Consult

DR. WHITE,
Plainfield's Painless Dentist,
105 E. Front Street,
Over Schwed Bros.
Tel. 2291 11 10 mwstf

Have You Headache?

Do your Eyes burn or itch?
Do they feel tired or strained?
If so, have your Eyes examined;
Your glasses may need changing.

STILES & CO

Philadelphia Eye Specialists
AT 107 EAST FRONT ST.
EVERY THURSDAY.
Hours 10 to 5.

ADVERTISED MAIL MATTER

A. E. Hoagland, P. M.
Plainfield, N. J., Feb. 7, 1916.

MEN.

T. L. Bunn, William Brady, H. H. Brown, Mr. and Mrs. Lowell H. Brown, Hermann Carter, J. L. Cato, Russell Chipman, F. L. Farmnam, J. W. Ford, Mr. Garrabrand, Lewis H. Harder, W. L. Heath, Robert Heath, Brent Herr, Christian Hills, Mr. and Mrs. F. H. Hill, Mr. Holend, Rev. Abraham Jones, E. M. Lansey, William Loomis, Bill Loomis, Charles B. Malone Henry Melville, Rev. W. M Morris, President of Golf Committee, Shackmaxon Country Club, William Powers, Jos. Schumacker, E. B Schultz, Salvatore Aneven, Clarence Smith, H. L. Thompson, W. S. Vroom.

WOMEN.

Mrs. Abbott, Mrs. Armstrong and Son, Mrs. H. M. Biel, Mrs. Cara Brown, Mrs. Jeannet Carter, Mrs. Marta Collitta, M. Maria Cassiere, Miss Alice Carlson, Miss J. Cline, Mrs. Eldridge Cline, Miss Mabel Chapman, Mrs. Emma Denton, Mrs. Francse W. Flescher, Mrs. Francse Fisher, Miss Marie Fitch, Mrs. K. A. Fie, Mrs. Sarah Gaunt, Miss W. A Griffin, Mrs. L. Hullard, Mrs. Kerdore, Mrs. S. Kniffen, Mrs. Meta Krause, Mrs. W. Lowe, Mrs. O. Lyon, Mrs. Mauer, Miss Katherine Nevon, Mrs. Matilda Nelson, Mrs. Ellsworth D. Opie, Mrs. M. C. Pitcher, Mrs. George Pierce, Mrs. Randolph, Mrs. L. Rassn, Mrs. W. E. Reeve, Marion Russell, Mrs. J. H. Schmidt, Miss G. Stine, Mrs. Josephine Terry, Miss Anna Howard Tyler, Mrs. E. Webb, Mrs. White, Mrs. Margaret Williams.

"Please Say Advertised."

FLOORS
HARDWOOD AND PARQUET
Old Floors Refinished.
S. E WARD & CO.
108 Depot Park. Manning Building.
Plainfield, N. J. 'Phone 470.

—Until you have canvassed the readers of this newspaper on the matter, do not decide whether or not this may be a "poor time to sell" that property.

—Press want ads. work wonders.

CLASSIFIED RATES.

One cent a word for first insertion, one-half a cent a word for each subsequent insertion of the same advertisement for less than one month. Fifty cents a line for one month. Double Charge for Capitals. No advertisement received for less than 10 cents. No display or black face type used in this column.

The Plainfield Daily Press cannot give information regarding advertisements for which answers are to be sent care of the Press. Persons replying to office addresses must mail or leave written answers as stated in advertisement.

A. M. RUNYON & SON,
UNDERTAKERS
402 Park Ave. Telephone No. 40
Office open day and night.
Office of Hillside Cemetery.
New York Office 14 East 39th Street
Telephone Call 8241 Murray Hill
New York Embalmers' License 4699
New York State Registered License Undertakers No. 818.

Estab. 1868 Tel. 2354
J. J. & C. A. HIGGINS
UNDERTAKERS.
Private Funeral Chapel
109-111 West Fourth Street
Auto Cortege for Long Distance.

T. A. MOORE
UNDERTAKER
612 E Sixth St.
Tel. 741-R

Established 1872.
P. CASEY & SON,
Undertakers and Embalmers.
Office 100 North Ave | Telephone 2331 | Residence 417 W. 3rd St.
N. Y. Office, 10 E. 22nd St.
Tel. 2094 Gramercy

L. L. MANNING & SON
STEAM GRANITE WORKS
Corner Central Ave. and West Front St.
Opp. First Baptist Church. 'Phone 338-J.

All Seasonable
PLANTS AND CUT FLOWERS
Floral Design Work a Specialty.
Chas. L. Stanley
Store 159 E. Front St. Tel. 928.
Greenhouses and Nurseries, 1126 South Ave. Tel. 331.

Hoagland's Express
W. H. CARKHUFF, Successor.
FURNITURE AND PIANO MOVING
OFFICE, 124 WEST SECOND ST
Telephone 894

WANTED—TO RENT.

WANTED TO RENT—House near Grant avenue station; about eight rooms; moderate improvements. Rent $30 to $35. Address E. D. M., care of Press. 2 9 2 eod

WANT TO RENT—Three rooms in respectable neighborhood, east end preferred. Address care of Press.

EMPLOYMENT AGENCIES.

READ THIS—Murray's Employment Registry, 326 West Front street, near Grove, for reliable help; fees reduced, and very moderate. 'Phone 666. 2 13 tf

MRS. KELLER'S Employment Agency, 22 Somerset place, all nationalities. 'Phone 1724. tf

HELP WANTED—FEMALE.

OPERATORS; EXPERIENCED. NAT LEVY & CO., 529 WATCHUNG AVENUE. 1 23 tf

WANTED—White girl for general housework. 142 De Lacy ave. 2 8 tf.

WANTED — Protestant child's nurse (white). Must have good reference. Apply 434 West Seventh street. 2 8 tf.

SALESLADY for cloak and suit department. Adelberg's, 129 East Front street. 2 11 tf.

LADIES—A fascinating home business; tinting postcards, pictures, &c. spare time; make $12 weekly, no canvassing; samples 10c.; particulars free. Artint 665-J, 130 Manhattan street, New York. 2 10 1

CANVASSER WANTED—Must be a hustler; good money for one who can produce results. Address Canvasser, care Plainfield Daily Press, giving experience and references. 1 25 tf

MISCELLANEOUS.

ATTENTION is called to people suffering with sore throat. Nagle's specific for sore throat will relieve, 25 cents bottle. Cut rate drugs Nagle's, Front and Grove streets. 1 20 tf

WHY NOT brighten up your home? We have a full line of gas and electric portables, showers, domes, semi-indirects, store fixtures and gas and electric supplies, at the lowest prices in the city. Naylor & Naylor, 128 North avenue. 12 13 tf

M. A. BROWN—218 West Second street—Velvet gowns treated and steamed; fancy evening dresses dyed, mourning goods dyed. All these done at short notice. 1 11 tf

INSURANCE—ALL BRANCHES. AGENT FOR NATIONAL SURETY CO. J. T. VAIL. tf

HELP WANTED—MALE.

CANVASSER WANTED—Must be a hustler; good money for one who can produce results. Address Canvasser, care Plainfield Daily Press giving experience and references. 1 25 tf

YOUNG MAN TO START AS OFFICE BOY; GOOD OPPORTUNITY FOR ADVANCEMENT. APPLY POND MACHINE TOOL WORKS. 2 3 tf

EXPRESSMAN for storage work. John Manley, 321 Park avenue. 2 12 5t

WOODCUTTERS wanted. 136 Netherwood avenue. 2 11 3

WE TEACH you automobile driving and furnish car to go for examination. 341 Somerset street; Tel 1815. 1 22 1mo

ROOMS AND BOARD.

APARTMENTS with private bath, also single room. 312 East Seventh street. 7 16 tf

THE WALDORF, 134 Crescent avenue, desirable rooms, with board. 1 25 1mo

FOR SALE OR TO LET.

FARM for sale or rent, 30 acres land, good house and outbuildings; located 1½ miles from Clinton Avenue station, Plainfield. Apply, J. T. Vail, Plainfield. 1 8 tf

WANTED TO BUY.

WANTED—Books. Adertiser will call or write if you have any volumes for sale. Address "Prompt," care Press.

REAL ESTATE FOR SALE.

FOR SALE—Two double houses, centrally located on West Second street, ten rooms each. Annual rents, $648.00. First-class income and speculative proposition for quick buyer. HARVEY R. LINBARGER, 197 North avenue, opposite Depot. 2 8 9 eod.

INCOME property for sale; good paying investment. Address Investment, care of Press. 4 16 tf

FOR RENT.

ATTRACTIVE, modern house, Golf avenue, near corner Woodland avenue; pleasant outlook, near trolley; eight rooms and finished garret, city water and bathroom, cemented cellar; lot 50 by 200; for sale on reasonable terms or rentable at $20 monthly; will repaint for desirable tenant. Edward C. Lunt, owner, 92 Liberty street, New York, or your own broker. 1 13 1mo

HOUSE to let, 738 West Fourth street; all improvements and barn. Inquire N. Meyers, 121 Watchung avenue. 1 13 tf

FOR RENT—Five rooms, $18, also office or meeting room. Bernstein, 204 West Front street. 2 11 1mo

TO LET—Six room house, centrally located, North Plainfield, all improvements. Inquire A. Wilson, 29 Craig place. 1 31 tf

FOR RENT—For March 1st, six-room house on Farley avenue. $16.00 per month. Charles Ball, Scotch Plains, N. J. 2 8 10t

FOR RENT—May 1, house 501 West Eighth street, corner Madison avenue, all improvements; 3 bath rooms; hardwood floors; in A-1 condition; hot water heat. W. F. Arnold, City National Bank. 2 3 tf

APARTMENT TO LET—Five rooms and bath. Apply 548 West Front street. 2 12 3

TO LET—An apartment or for suitable offices; centrally located; opposite Proctor's. F. Linke, 227 West Front street; Tel. 157. 1 31 tf

MOVING PICTURE OR STORE OPTICON SHEET FOR RENT, big enough for the largest hall. Appl. Daily Press office. tf

FOR RENT—9 room house, 1076 Arlington avenue. Lamar Van Syckel. 1 31 eod tf

TO LET—Four room flat, first floor; part improvements; large garden; East Seventh street. Apply 306 East Front street. 1 28 tf

TO LET—House, 6 rooms; West End; $15 per month. J. T. Vail. 1 22 tf

TO LET—Opposite Proctor's, first floor, 6 rooms, all improvements, good location for business or office. Apply F. Linke. 2 2 tf

STORE to rent, corner Watchung avenue and Fifth street. Apply, Neuman Brothers Co. 12 20 tf

MONEY TO LOAN

MONEY TO LOAN on bond and mortgage. J. T. Vail. tf

MONEY TO LOAN—First mortgage security; property centrally located. L. A. Clement, attorney, Babcock building. 8 9 tf

MONEY TO LOAN on mortgage. H. L. Linbarger, 197 North avenue; phone 955 tf

MONEY TO LOAN on mortgage. Manning & Curtis, 106 Depot Park. tf

MONEY TO LOAN on bond and mortgage. Mulford, opposite depot. tf

FOR SALE

FIVE HORSE POWER, WESTINGHOUSE COMPOUND STEAM ENGINE, IN FIRST CLASS CONDITION, FOR SALE CHEAP. CAN BE SEEN BETWEEN 8:30 AND 5 DAILY AT THE DAILY PRESS OFFICE. 1 11 tf

WOOD FOR SALE—Maple cord wood, $5.00 per cord, delivered; 2ft. blocks, $7.00, delivered. Shade Tree Commission, 151 North avenue. 2 11 3

FOR SALE—Three horses, at fire headquarters, on Monday, February 14, at 10 o'clock p. m. 2 10 2

Mono Storage
Warehouse
North Avenue
Opp. Freight House
125 East Front Street

Put your moving day troubles on our broad shoulders—WE know HOW to move your home furnishings with the absolute minimum of worry and work to YOU.

FINE, MODERN EQUIPMENT, together with experienced, skilled men insure the safety of your property during the transfer period.

Our rates are well worth obtaining—an examination of our equipment will convince you that we can handle your problem perfectly.

HAND'S EXPRESS CO.

AUCTIONEERS
THE LEADING
AUCTIONEERS
W. A. SCHORB & CO.
Also Dealers in Second Hand Furniture—Bought and Sold.
120 Madison Av., Jackson Bldg.
Telephone 2296.

ADVERTISEMENTS
—FOR—
NEW YORK HERALD, WORLD, TIMES, SUN, JOURNAL TELEGRAM, AMERICAN, BROOKLYN EAGLE, GLOBE
—AND—
NEWARK EVENING NEWS
RECEIVED
AT REGULAR OFFICE RATES.
PLAINFIELD DAILY PRESS
No Telephone Orders.
Cash Must Accompany Copy.

Carnations
a Specialty
FORRISTEL NURSERY
Successor to
BELLEVIEW AVE. NURSERY CO.
W. H. Forristel, Manager.
Tel. 1349.

Very Low Rates
—AT—
Murray's Storage Warerooms
Large and Small Rooms,
HOUSEHOLD FURNITURE, TRUNKS, ETC.
R. MURRAY, Auctioneer
326 TO 330 WEST FRONT STREET.
COR. GROVE. 'Phone 666.

L. MORALLER & SON
WATCHMAKERS AND JEWELERS
WATCHES
CLOCKS and
JEWELRY
Fine Watch and Clock Repairing a Specialty.
219 Park Ave. Phone 1967-J.

ORGANIZED 1864.
THE FIRST NATIONAL BANK OF PLAINFIELD
A COMMERCIAL BANK WITH SAVINGS and SAFE DEPOSIT DEPARTMENTS
FOUR PER CENT INTEREST PAID ON SAVINGS ACCOUNTS

Suburban Transit Company

Leave Plainfield for South Plainfield—Week days—a6.30, a7.20, 9.00, 11.45, 1.00, 2.00, 4.00, 5.00, 6.10, b9.00, 10.30, 11.15. Sundays—9.00, 12.00, 2.00, 4.00, 5.00, 9.00.

Leave South Plainfield for Plainfield—Week days—a7.00, a7.45, 9.30, 12.05, 1.35, 2.30, b4.30, 4.20 except Saturday, 5.30, 7.30, b9.30, 10.50, b11.45. Sundays—9.30, 12.15, 2.30, 4.30, 5.30, 9.30.

Leave Plainfield for Watchung—7.00, 8.15, f10.00, b1.00, g3.00, 4.15, b6.20.

Leave Watchung for Plainfield—8.00, 9.50, f11.15, b2.20, g3.45, 5.35, g7.30.

Leave Plainfield for Warrenville—a6.45, e6.15, 6.20, f10.00, g3.00, g6.20.

Leave Warrenville for Plainfield—7.40, f11.00, g3.30, g7.15.

Leave Plainfield for Stirling—8.15, b1.00, 4.15.

Leave Stirling for Plainfield—9.30, b3.50, 5.15.

(a) Except holidays.
(b) Saturdays only.
(c) Except Saturdays.
(d) Daily except Sundays, holidays, Monday mornings, and mornings after holidays.
(e) Monday mornings and mornings after holidays.
(f) Sundays and holidays only.
(g) Saturdays, Sundays and holidays.

R. W. CAMPBELL, Mgr., 310 Park Ave. 'Phone 130 Plainfield.

B. KIVATINOS
(Successor to Kivatinos & Jelling)
Fancy Fruits, Choice Confectionery Nuts, Cigars, etc. We make a Specialty of Olive Oil.
211 W. FRONT ST. Tel. 806-W

A. H. ENANDER
SANITARY PLUMBING, GAS FITTING, STEAM AND HOT WATER HEATING.
Contractor for Sewer Connections
125 WATCHUNG AVENUE.

—Most of the readers of this newspaper know a bargain when they read about it here, you advertising the car?

Money to Loan on Bond and Mortgage

This Company is prepared to loan money on improved real estate and charges no commission for so doing.

The Plainfield Trust Company

Resources $6,000,000.00

---

10 to 33⅓% SAVINGS IN OUR GREAT SEMI-ANNUAL

FURNITURE SALE

Our big spacious store is at your disposal crowded with Furniture of the most remarkable character to be sold at astonishing low prices.

Think of that day you wished for a new table for the home; some new dining chairs, or a new buffet. Possibly many times you have thought of a new complete Bedroom suite. How many times have you thought of these or other pieces to brighten up your home? "I can't afford it," you have said to yourself, but—

NOW YOU CAN AFFORD IT

For our great sale offers you the chance--the chance for a well furnished cozy home, a home that has a touch of personal pride, a chance to replace old pieces or add new at unheard of prices. We hold our sales but twice a year. The time is NOW.

Newly married couples will do well to look into this RARE OPPORTUNITY. If you are one of the many who cannot afford great expenditures to BEAUTIFY YOUR HOMES, this means much.

Tell us your furniture needs, we will please you and offer you help in making your selections.

May our salesman show you our enormous stock of real FURNITURE BARGAINS—TODAY?

SHIRLEY & JOHNSTON

THE QUALITY HOME FURNISHERS

Babcock Bldg. Next to Postoffice

Steady Work for Good Men

A limited number of men can secure positions as motormen or conductors on Public Service Railway by applying at Waiting Station, Watchung Avenue, Plainfield, any Friday between 9 o'clock and noon.

All-year jobs at good pay. 25 tf

SOMETHING TO THINK ABOUT.

Sixteen hundred homes burn in this country every week.

Rubbish in the cellar is neither safe nor sanitary.

Safety matches are as cheap as ordinary matches and not one-tenth as dangerous.

An insurance policy from this office will fully protect you against any loss by fire.

Auto fire 1%.

REAL ESTATE LOANS RENTS

GEO. M. CLARKE CO. Babcock Bldg. Telephone 205 Plainfield.

INSURANCE OF ALL KINDS.

TRY A PRESS WANT AD

HOTELS.

HOTEL WALDORF

HENRY WINDHAM, Prop.
144 EAST FRONT STREET.

..Gottfried Kruger's Extra Beer draught. Imported Wines, Liquor and Cigars. Hotel accommodations and private dining-room.

HOTEL SOMERSET

Newly Papered and Painted throughout. Toble Board and Rooms by Day or Week.

Piel Bros. and Kruger's Beer on draught.

W. G. FEASTER, Proprietor
97 Somerset St. Tel. 50

WEINMAN'S CAFE

GENERAL NEWS TICKER.
Stock quotations.
Up to the Minute.
'PHONE 1527.

HODGE'S PHARMACY

Y. M. C. A. BUILDING
BELLE MEAD SWEETS
Telephone 63.

--Press want ads work wonders

ORGANIZED 1875

A Matter of Importance to You

The money you deposit in a Savings Account with the City National Bank will be working for you all the time—paying you regularly 4% dividends—piling up a surplus fund—making you happier—more independent—more self respecting.

A Savings Account is of great importance to you—it concerns both your present and your future.

Come in and let us tell you more about it.

4% Interest Paid on Saving Accounts.

CITY NATIONAL BANK

PLAINFIELD, N. J.

No exchange on out-of-town checks. Our checks collectible at par through the Federal Reserve Bank of New York and New York Clearing House.

REAL ESTATE
INSURANCE
Harvey R. Linbarger
197 NORTH AVENUE.
Telephone 953

VAN ARSDALE'S Midwinter Shoe Sale

Is Now in Full Blast

AND THERE'S A REASON!

Sale will continue until the 26th, but the earlier you get in the better the selections and sizes.

M.C.VAN ARSDALE
127 E. FRONT ST.

COAL AND WOOD DEALERS.

Kindling and Grate Wood.

Prompt Deliveries. Orders received at
89 SOMERSET STREET
JOHN MOBUS
P. O. Box 320. Telephone 2538-J.

N. Meyers & Sons

COAL
COKE AND WOOD
Office tel. 1152-W. 121 Watchung Av.
Yard Tel. 1911.

ARRIVAL AND DEPARTURE OF MAILS AT PLAINFIELD POSTOFFICE.

NEW YORK MAILS. Arrive—5:30, 8:00, 8:40, 11:45 a. m. *1:30, 2:30, 5:00, 5:30, 8:30 p. m., 12 midnight. Close—6:30, 7:45, 10:00, 10.45 a. m., 12 noon, 2:00, 3:50, 5:45, 7:45, 9:00 p. m.

SOMERVILLE AND EASTON. Arrive 8:40, 10.45 a. m., 12.45 and 7:08 p. m. Close—6.30, 7.45 a. m., 1:30, 4:30 p. m.

PHILADELPHIA—Direct. Arrive—5:30, 8:00, 9.40, 11.45 a. m., 12:30, 2:30, 7:08 p. m. Close—6.30, 11.30 a. m., 1:30, 3:50, 6.50, 9.00 p. m.

THROUGH FAST MAIL FOR EAST Close—12 noon, 2:00, 3:50, 5:45 p. m.

DIRECT THROUGH FAST MAIL FOR WEST. Close—6:30, 11:30 a. m., 1:30, 5:00 and 9:00 p. m.

PENNSYLVANIA. West of Easton. Close—6.30 a. m., 1:30, 5.00, 7.00 p. m.

ELIZABETH—Direct. Arrive—5:30, 8:40 a. m., 1:30, 2:00, 5:30 p. m. Close—7:45, 10:0 a. m., 12 noon, 3:45, 9:00 p. m.

NEWARK—Direct. Arrive—5:30, 8:45 a. m., 1:30, 2:30, 5:30 p. m. Close—6.30, 7.45, 10:45 a. m., 12 noon, 2:00, 3:50, 5:45, 9:00 p. m.

WATCHUNG. Arrive—1.00, 6:45 p. m. Close—9:00 a. m., 5:30 p. m.

WARRENVILLE. Arrive—1:00 p. m. Close—2:00 a. m.

SUNDAY MAILS. Office open from 9.30 to 10:30 a. m.

A. E. HOAGLAND, P. M.

TRUSTEE'S SETTLEMENT. Notice is hereby given. That the account of the subscriber, Trustee under the will of JAMES CLARK, deceased, will be audited and stated by the Surrogate, and reported for settlement to the Orphan's Court of the County of Union, on Friday, the twenty-fifth day of February, next.

Dated, January 21, 1916.

FIDELITY TRUST COMPANY,
Trustee.
1 22 5-s Fees—$4.

Photographs of Plainfield property for Sale or Rent on file for inspection. All kinds of Insurance.

EDMUND RUSHMORE
REAL ESTATE AND INSURANCE
SINGER BUILDING, NEW YORK.
10 19 6 mos tu-th-s

No More Stitche Trouble. New Device. New Machine.

Our Double Tires Guaranteed not to break or wrinkle your tubes. One trip will convice you. Our prices no higher than our competitors. All makes of new guaranteed tires 40% off regular prices.

HUDSON DOUBLE TIRE CO.
269 Halsey Street, Newark, N. J.
10 2 6 mos tu-th-s

REAL ESTATE
INSURANCE
MANNING & CURTIS
106 DEPOT PARK

—That funny fellow Scoop is on the classified page.

SERVICE
CAPITAL $100,000

IF YOU ARE CONSIDERING

the Purchase, Rental or Exchange of property, we will appreciate an opportunity to submit a list of offerings for your consideration.

Our Real Estate Department is equipped to render Unusual Service for the usual commission.

THE STATE TRUST COMPANY

At the Sign of the Clock. 201 Park Avenue.

NEW THINGS AT ABRAMS'

Sepia Brown Kid "Marcel" Button Boot, No. 2764.

First showing of the beautiful new "Sepia" Kid made especially for us in a deep rich brown that strikes the fashion note of the hour.

This boot is eight inches high, with fourteen buttons. Made on the "Camille" model and with plain toe.

M. ABRAMS
229-233 W. Front Street.

NEW JERSEY CENTRAL

TRAINS LEAVE PLAINFIELD.

For New York—2.10, 3.41, 5.08, 5.40, 6.52 except holidays), 6.27, 6.55, 7.22, 7.26 except holidays), 7.41, 7.44, (7.55 except holidays), 7.58, 8.12, 8.30 (except holidays), 8.36, 8.42, 8.39, 9.29, 9.53, 10.26, 11.27, 12.12 p. m., 12.34, 12.58, 1.49, 2.20, 2.25, 2.39, 2.55, 3.11, 4.01, 4.13, 4.36, 5.39, 5.55, 6.47, 7.41, 8.27, 9.27, 9.30, 10.15, 10.36, 11.43 p. m. Sunday—2.10, 3.41, 5.40, 7.23, 8.58, 8.52, 9.34, 9.40, 10.37, 12.12 p. m., 12.39, 1.58, 1.17, 2.09, 2.15, 2.55, 3.17, 4.29, 5.34, 6.57, 8.14, 8.13, 8.27, 8.35, 8.39, 9.27, 10.20, 10.36 p. m.

For Newark—5.08, 6.27, 6.55, (7.03 through train to Newark), 7.41, 8.36, 9.29, 10.26, 11.27 a. m., 12.34, 12.58, 1.49, 2.39, 3.11, 4.13, 4.36, 5.39, 6.25, 6.47, 7.41, 8.27, 9.30, 10.36 p. m. Sunday—7.23, 8.52, 9.34, 10.37 a. m., 12.39, 12.58, 1.17, 2.09, 2.55, 3.17, 4.29, 5.34, 7.14, 8.13, 8.35, 8.39, 9.27, 10.36 p. m.

For Easton, Bethlehem, Allentown and Mauch Chunk—5.18, *8.20, 9.44, 11.27 a. m., 2.00, 5.24, 5.44 (6.59 to Easton) p. m. Sunday—5.19, *9.44, 10.57 a. m., 1.58, 5.44, 7.05 p. m.

For Wilkesbarre and Scranton—5.18, 9.44 a. m., 5.44 p. m. Sunday—5.19, 10.57 a. m., 5.44 p. m.

For Red Bank, Long Branch and Asbury Park, etc.—3.41, 8.12, (9.53 a. m. Red Bank), 11.27 a. m., 12.34 Saturdays only), (12.58 Red Bank only), (3.11 Red Bank only), 4.13, 4.36, 6.25, 8.27, 11.43 p. m. Sundays—3.41, 8.52 a. m., (9.40 Red Bank only), (2.15 Red Bank only), 4.13, (8.13 Red Bank only), 8.35 p. m.

For Atlantic City—3.41, 9.53 a. m. (12.34 Saturdays only), 3.11 p. m. Sundays—9.40 a. m., 2.15 p. m.

For Philadelphia—6.38, 7.39, 9.02, 10.43, 11.54 a. m., 12.42, 1.04, 2.45, 4.45, 5.13, 6.47, 8.47, 9.46, 10.48 p. m., 1.20 a. m. Sundays—9.02, 9.39, 9.57, 10.39, 10.43, 11.41 a. m., 12.42, 1.44, 2.45, 3.42, 4.39, 4.45, 4.56, 5.39, 6.39, 6.47, 8.47, 9.46, 10.55, 11.54 p. m., 1.20 a. m.

For Baltimore and Washington.—Daily 9.02, 10.43 a. m., 12.42, 2.45, 5.45, 6.47 p. m. *Except Mauch Chunk. 5 3 16

Established 1868.

CHOICE PICTURES, DAINTY MIRRORS AND UNIQUE PICTURE FRAMES.

AT

Swain's
317 W. FRONT STREET,
Plainfield, N. J.

Assortment larger than ever and prices very reasonable.

Artists' materials, Regilding, etc.

AUTO BUSES

Dances, Parties, Lodges, etc. Parties from 18 to 50 people transported any distance at reasonable prices.

SUBURBAN TRANSIT CO.,
R. W. Campbell, Mgr.
10 Park Avenue. 'Phone 130

PLAINFIELD WINDOW CLEANING COMPANY

H. MERSTRICH, Prop.

Stores, Offices, Private Residences, New Buildings Cleaned, Scrubbed and Oiled. Office, 121 Liberty St.; Tel. 1945.

—Going to build? See Saturday's Press.

THE COAL SITUATION

The coal situation is commanding serious attention. Many of our customers are anxiously asking our opinion from day to day.

We do not pretend to know more than the other fellow, but we do not intend that our customers shall suffer if there is a coal shortage, and we are therefore keeping our bunkers filled to overflowing with the domestic sizes of coal.

This is only another evidence of our desire and ability to serve our patrons.

Boice Runyon Company
Established 1857.
Park at North Avenue
COAL, BUILDING AND MASONS' MATERIALS.

We Are Giving all we can for What we Get.

Instead of Getting all we can for What we Give

Everything we have in Hardware and Housefurnishings must have **Value**, price being the second consideration, so you know absolutely, that what you buy at Gayle's will give you **Service and Satisfaction.**

H.E. Gayle Hardware Co.

General Hardware and House Furnishings.
Tel. No. 398. Front St. and Park Ave.

COAL

CONSUMERS COAL COMPANY

EGG, STOVE, NUT $6.75 Per Ton

Pea $5.25

30c discount for Spot Cash

A charge of 25c extra for carrying coal

Hay, Grain and Feed

CONSUMERS COAL CO.

Tel. 66 225 Madison Ave.

ORGANIZED 1868

PLAINFIELD SAVINGS BANK

PLAINFIELD, N. J.

Persistency Wins

Persistency means steadfastness of purpose, pursuit of the objective—Success.

Every effort in saving should be directed along this line.

Start an account with us.

Accounts Opened With $1.00 or More.

4% INTEREST PAID

ONLY SAVINGS BANK IN PLAINFIELD

Sometimes a store will decide to perform a real "stunt" in value-giving on some special line. You may be sure that in all such instances the ad-readers will have earliest knowledge of the details.

A woman with buying to do never saves any time by omitting to read the advertisements. Nor does she always secure par-value for her dollar.

Our New Telephone No. is PLAINFIELD 3000

Business Office at 105 North avenue. All other departments, 193 North Avenue.

PLAINFIELD DAILY PRESS

THE WEATHER.
Fair and continued cold tonight; Tuesday fair, rising temperature, north winds.
Highest yesterday, 27; lowest this morning, 2 below zero.

Established May 10, 1887 — EIGHT PAGES — PLAINFIELD, NEW JERSEY, MONDAY, FEBRUARY 14, 1916. — EIGHT PAGES — Two Cents a Copy, $5 a Year.

OVERTON-FAWCET WEDDING IN BORO

Many Guests Attend Nuptials at Home of Bride's Parents.

A RECEPTION FOLLOWS

Ceremony Is Performed By Rev. E. Vicars Stevenson, of Grace Episcopal Church—Couple to Live Here Upon Return from Honeymoon.

Miss Katharine Overton, daughter of Mr. and Mrs. T. Chalmers Overton, of 31 Rockivew avenue, and Thomas Reginald Fawcett, son of Mr. and Mrs. Hughes Fawcett, of 105 Rockview avenue, North Plainfield, were married at 7 o'clock Saturday evening at the home of the bride's parents, Rev. E. Vicars Stevenson, rector of Grace Episcopal church, this city, officiating, in the presence of about two hundred guests.

The bride wore her mother's wedding gown of satin material, trimmed with duchess lace, and she carried a shower bouquet of roses and sweet peas. She was attended by her sister, Mrs. Albert E. Crane, of Brooklyn, as matron of honor, who wore her wedding gown of white brocaded satin, trimmed with duchess lace. She also carried a bouquet of White roses and sweet peas.

The bridesmaids were Miss Evelyn Kingsley, of Brooklyn; Miss Lillian Fawcett, sister of the bridegroom, and Miss Annette VanMater, of Plainfield. Their gowns were pink net over pink silk, trimmed with roses and they carried carnations. There were two flower girls, Penelope Overton, sister of the bride, and Isabelle Fawcett, sister of the bridegroom. They were gowned in pink taffeta and carried baskets of bride roses.

The best man was Chalmers Wolfe-Tone Overton, brother of the bride, and the ushers were Allan M. Overton, of Cincinnati; Albert E. Crane, of Brooklyn; William Fawcett, of Boston; Martin Fawcett, of Bound Brook, and Herbert Carheart, of Plainfield. The wedding march was played by an orchestra, which also furnished music for the reception which followed.

The bride received a large number of gifts, including a pearl necklace and two solid silver tea services in addition to many other articles. The bridegroom's gift to the bride was a diamond and sapphire ring.

The home was elaborately decorated for the affair, a profusion of flowers being used throughout the parlors, reception and dining rooms. Among the out of town guests were Miss Maxwell, of Ossining, N. Y.; R. W. Maxwell, of New Hampshire; Mr. and Mrs. L. C. Maxwell, of Rye, N. Y.; Mr. and Mrs. Fred Fawcett, of Boston, and Miss Nancy Shunk, of Harrisburg, Pa.

Later in the evening Mr. and Mrs. Fawcett left on a wedding trip, the destination of which was not made known. Upon their return they will reside at 31 Rockview avenue, the borough, for the present. Mr. Fawcett is engaged in the linen business in New York with his father. Both the bride and bridegroom have a large circle of acquaintances.

FRONT STREET MAIL BOX FOUND EMPTY

Believed It Was Robbed by Man Who Tore it From Post.

If any letters were dropped in the mail box at the corner of Norwood avenue and East Front street after 5:15 Saturday night they were stolen and the senders will have to rewrite them in order to get their messages delivered. The mail box was taken from its place on the corner and it is believed that it was rifled. Early yesterday morning, Patrick O'Brien, who is gardener at the Tate home, near the corner, reported that a mail box had been thrown into the yard. Postmaster Hoagland made an investigation and found that the box was empty. If any letters were put in the box after a postman collected there at 5:15, they were stolen. The police and postal authorities are investigating the case.

LINCOLN BIRHDAY PROGRAM AT SWEDISH LUHERAN CHURCH.

The Lincoln Birthday observance at the Swedish Lutheran church was held Saturday afternoon and night. Rev. Dr. C. M. Anderson, of the First M. E. church opened the exercises, after which the following program was rendered: Song, "My Country, 'Tis of Thee," entire congregation; Bible reading; violin duets, Messrs. Bryneison; vocal solos, Axel Oberg, Miss Myrtle Kipsey and Carl Otto; piano selections, Miss Lovgren. Albert Early, principal of the North Plainfield High School, was the speaker for the occasion and took as his topic, "Abraham Lincoln."

The monthly business meeting of the Trinity church Y. P. S. C. E. will be held tonight at 8 o'clock in the church parlors.

BIG LABOR DAY PARADE PLANNED

Allied Trades' Committee Take Steps for Celebration Here in September.

WILL OFFER PRIZES

Proposition Is Greeted With Enthusiasm and It Is Hoped to Make This Year's Demonstration a "Red Letter" Event.

At an enthusiastic meeting of the Allied Trades committee in Trades Council Hall, Saturday night, plans were launched for another big trade representing parade to be held next Labor Day, similar to the one conducted in September, 1914. Mayor Leighton Calkins was approached on the subject by Ernest Rhodes, secretary of the Allied Trades, and the executive immediately gave the proposition his hearty endorsement. He added further, that such demonstrations mean much for the business life of the city, and that Plainfielders as a whole would aid the parade plans financially and otherwise.

President Richard Scott occupied the chair Saturday night and asked for opinions for plans on the following Labor Day. The idea met with instant favor and every member evinced genuine enthusiasm. It was decided after a discussion to have practically the same committees act again that were appointed for 1914. The procession will be composed of delegations from the local trade unions and all business organizations, merchants' floats, military bodies and numerous other features. Prizes will be offered for the most striking floats and also for the trade delegations having the most men in line or the most striking costume. The method of procuring funds is to be arranged at a later date.

It was also decided at Saturday night's meeting to conduct a reception and ball under the auspices of the Allied Trades Committee in the near future. President Scott appointed a committee of five to take up the matter at once. They will select the hall, arrange the date and complete all other plans before the next meeting to be held on February 26. The Allied Trades conducted a ball two years ago that was one of the most successful affairs of that kind during the season and the executives believe that the success will be duplicated at the coming event.

WILLIAM WHITE'S FUNERAL TOMORROW

Service for Young Man Who Expired Suddenly to Be at Mother's Home.

The funeral of Willam I. White, who expired suddenly as he was walking along Rockview terrace following a skating trip to Hooley's pond Saturday noon, will be held at the home of his mother, Mrs. George F. White, of 41 Willow avenue, tomorrow afternoon at 2:30. Rev. Dr. Philip B. Strong, pastor of the First Baptist church, of which the young man was a member, will be officiating clergyman. Bural will be in Hillside cemetery.

Mr. White passed his twenty-first birthday last August and six weeks ago entered the clerical department of the Plainfield Trust Company. He was fond of skating and took advantage of the Lincoln's Birthday holiday to indulge in the sport. He was on his way home shortly before 12 o'clock when the attack of heart trouble came upon him as he was directly in front of the home of Frederick Tag. According to the family physcian, Dr. P. J. Zelgio, death was instantaneous. The body lurched headlong into a hedge where it was discovered a moment later by Mrs. Tag from a seat in her automobile. George Rilling, of Harrison avenue, also happened along at the same time and both gave hurry calls for physicians and the borough police. Chief Marshal George Weiss and the ambulance from Muhlenberg hospital bringing Dr. William B. Gray arrived in a few minutes. The body was removed to the undertaking parlors of A. M. Runyon and Son. The young man's death occuurred under exactly the same circumstances as that of his father, one of North Plainfield's best-known residents, who fell lifeless on the platform of the North avenue station a year ago last month after he had exerted himself to catch a train. In the second instance it is believed that over-exertion produced by the skating brought the attack on the son.

William White was graduated from the Bordentown Military Institute in the class of 1915, and was numbered in the honor roll for that year. He was a member of the Probasco Bible class of the First Baptist church and was active in the young men's work of the congregation. Beside his mother, who was Miss Ella Beardsley, he is survived by one sister, Miss Edna White, and one brother, Charles White. Mrs. William G. DeMeza, wife of Plainfield's city judge, who left two weeks ago for a month's trip in the South, is a cousin.

—Going to build? See Saturday's Press.

LAUD LINCOLN IN SONG AND STORY

Second Annual Dinner of I. C. S. Fraternity Great Success.

LAVISH DECORATIONS

Mayor W. L. Smalley, S. S. Swackhamer, Rev. Dr. C. M. Anderson, and D. Fred Aungst Among Speakers—R. A. Meeker Toastmaster.

Patriotic address marked the second annual dinner given Saturday evening at the Kandy Shope by Abraham Lincoln Chapter, No. 122, I. C. S. Fraternity of the world. There were about seventy guests, including members, their wives and other friends. The room was attractively decorated for the occasion with flags and bunting, while a large picture of Lincoln occupied a prominent position.

Robert A. Meeker, State Supervisor of Roads, was the toastmaster, as well as one of the speakers of the evening. The other speakers and their subjects were: Mayor W. L. Smalley, of North Plainfield, "Loyalty"; Samuel S. Swackhamer, "Am I My Brother's Keeper"; Rev. Dr. C. M. Anderson, "Education and Its Price"; Robert A. Meeker, "State Roads of New Jersey"; D. Fred Aungst, supervising principal of the North Plainfield High School, "Lincoln in Story and Literature."

All of the speeches of the evening touched on Lincoln, and his many admirable qualities were lauded. Mayor Smalley emphasized the importance of being loyal to one's country and never to put commercialism before righteousness. He gave many utterances showing the advantage of one being loyal.

During his talk, Mr. Swackhamer touched on the horrors of the European war and capital punishment, and incidentally remarked that Lincoln was always a peace-loving man and it was not until there was no other alternative did he sanction the Civil War. He deplored the fact that so many states throughout the Union are still enforcing the law of capital punishment and, in his opinion, the state is just as guilty of murder as the individual whose life is taken.

Dr. Anderson at the outset of his address, took occasion to remark that he was opposed to women being employed more than ten hours a day. He then dwelt on the importance of education and its many advantages, and he lauded the efforts of the members of the Abraham Lincoln Chapter, who are striving to improve their opportunities.

In a short address, Mr. Meeker gave those present a little insight into road building, telling how some of the great highways of the State are constructed. Mr. Meeker advocated the building of roads along the Atlantic and Pacific coasts, whereby if necessary it would be easy to would also prove an excellent means of defense.

Mr. Aungst, the last speaker of the evening, recited a poem on Lincoln, and told how he wrote the immortal "Gettysburg Address," which today is considered a classic. He said that while at the time Lincoln made his address it did not appear to be received with much enthusiasm, its true value was realized soon afterward and it has since continued to grow on the people of the country.

During the evening the guests sang patriotic songs. The officers of the chapter and the banquet committee are as follows:

President, R. W. Aldrich; vice presidents, F. W. Wadsworth and Arthur Grisley; secretary, C. Ivan Hill; assistant, Harry J. Rider; treasurer, Phillip H. Huenke; banquet committee, Harry W. Swivel, chairman; Alex D. Doig, Clarence E. Tilley, George Lewis, F. A. Costales, R. W. Aldrich, F. W. Wadsworth, C. Ivan Hill, Arthur L. Grisley, Phillip H. Huenke and Harry J. Rider.

SOKOL GYMNASTIC SOCIETY GIVES INTERESTING PROGRAM.

Members of the Plainfield Branch of the Sokol Gymnastic Society and their friends observed the birthday of Tadeus Koscuiszko in T. A. B. S. Hall yesterday afternoon. President B. Sczucki presided at the meeting, during which addresses, declamations, vocal and instrumental selections were given by those present. Polish Falcons gave a number of drills, assisted by the Polish Scouts and the feminine auxiliary. Announcement was made that twenty-five new members were added to the membership.

FIRE IN CELLAR.

Smoke that filled the building occupied by J. C. Hansen as a paint store on East Front street early yesterday morning aroused persons living in the apartments on the second floor and caused an alarm to be sent into fire headquarters. Mrs. George Feiring, wife of Fire Captain Feiring, who lives on the second floor, communicated with her husband and he responded with extinguishers. The blaze had started in a pile of rubbish in the cellar and was extinguished with practically no damage resulting.

RASORES TO MEET.

Th Rasores will meet tomorrow moring at 10:30 with Mrs. Phillips, of Kensington avenue.

Our Repair Equipment.

Is complete and we have the "know how." Try us! Martin Automobile Co.—Adv. 2 14 3-2***

DAILY PRESS MOVES IN NEW QUARTERS

Transfer From Old Building Made With Practically No Interruption.

Today's edition of the Plainfield Daily Press is being printed in one of the most moderaly equipped newspaper plants in Central New Jersey, the editorial and mechanical departments of the publication having been removed over the week-end, from the concern's old headquarters at 105 North avenue, to the new plant at 193 North avenue, oposit the westbound Central Railroad depot. The business department will be conducted for several days at the old building, the limited time making it impossible to complete the reconstructon work on the new home. The Press telephone number has been changed from 1300 to 3000, and employes of the local branch of the New York Telephone Company last night completed a private trunk helpers worked almost continuously A corps of over fifty mechaics and helpers worked almost continuously from noon Saturday until late last night installing equipment and putting the finishes touches on the editorial and composing rooms, and making it possible to publish the edition this afternoon.

Employes of the Walter Scott Printing Machine Company yesterday finished their work on the monster new press, a trial test last ight indicating that it was capable of turning out 12,000 ppers an hour. It is beyond a doubt the fastest piece of machinery installed in this vicinity, and this, together with the most approved equipmet twentieth century genius has devised, which has been installed in the mechanical department, put the Daily Press plant on a high plane of excellence.

Witer Scott and Carl Drange, an official of the company, mae personal inspections of the press yesteray. Those who aided Foreman Joseph A. Neill in making the final adjustments to the press Saturday night and yesteray were Samuel Johansen and Daniel Mazocco.

G. W. BROWN WEDS MISS AMY MARSHALL

Ceremony is Performed in All Saints Church, Fanwood, Saturday Evening.

An attractive wedding was celebrated in All Saints' Protestant Episcopal church, Scotch Plains, Fanwood, on Saturday. The contracting parties were George Woodcock Brown, of Trenton, late of Dulwich, London, England, and Miss Amy Marshall, of Syracuse, N. Y., late of Newton Abbott, England. The bride was beautifully gowned in a robe of bridal satin with an overdress of shadow lace and trimmed with crescents of pearls. The watteau train was of bridal satin and the veil of tulle fastened with a wreath of orange blossoms. She carried a large bouquet of bridal roses.

The church ceremony was performed by the Reverend Almon A. Jaynes, rector of Trinity church,, Syracuse, N. Y., assisted by the Reverend Oscar Stewart Michael, rector of All Saints'. The bride was attended by Miss Elizabeth Kyte, of Fanwood, as maid of honor. The Rev. Mr. Jaynes met the bridal party at the church door and escorted the bride, giving her away to the officiating clergyman. Professor E. A. Buck, of Trenton, was the best man, substituting for Arthur Kyte, who was unavoidably detained. Mrs. J. Hudson Thompson, presided at the organ, playing Mendelssohn's march, assisted by J. H. Thompson.

An informal reception was held after the ceremony at the residence of Miss Sarah Kyte. Among the other guests who sat down to the wedding lunch were Mrs. George Kyte, Mrs. Briggs, Miss Ethel Kyte, Miss Beardsley, Mr. and Mrs. Robert Kyte, Alfred Yorke, J. Herbert Kyte; and from Westfield, Miss Bessie Moore, Miss Marguerite Kyte, Miss Ralli and Charles Kyte.

PROBASCO CLASS IN INTERESTING PLAY

The Probasco Bible Class of the First Baptist Sunday School presented their fifth annual play Saturday night at the Plainfield High School Auditorium. The play, "A Count of No Account," was by far the best yet presented, and to say it was a grand success would be putting it too mildly, as it was a glorious success from beginning to end. Too much credit cannot be given to Mrs. G. Stuart Simons, the directress, for her untiring efforts in coaching the members of the cast and the many original ideas added which went a long way toward making the play successful. Mrs. Simons' efforts were greatly appreciated by the cast and they presented her with a beautiful bouquet of roses.

The programme committee wish to thank the local firms who so generously took advertising space in the programme; and to thank the two firms who donated the space for the Y. M. C. A. and Y. W. C. A.

SERVICES BEGUN AT GRACE CHURCH

Bishop Woodcock, of Kentucky, Heard Yesterday in Two Powerful Sermons.

PROGRAM FOR THE WEEK

Mission Meetings Will Be Held at 4 and 8 p. m. Each Day Excepting Saturday—Good Crowds Attended Opening Day.

The Right Rev. Charles E. Woodcock, of Kentucky, began a week's preaching mission for the Episcopal churches of Plainfield yesterday when he preached two strong sermons at Grace church. Two large audiences heard the visiting bishop and were held closely by his wonderfully vivid interpretations of the Bible.

These sermons are to continue at Grace church during the entire week, with the exception of Saturday. There will be two services each week day, one at 4 p. m. and the other at 8 p. m. No services will be held on Saturday, and the mission will be brought to a close by the evening service of next Sunday.

Bishop Woodcock is one of the most eloquent of the Episcpal clergymen in this country. He has an important charge in Kentucky, and is sought in many sections because of his forceful eloquence. Those who heard him yesterday were enthusiastic over the success of the eight-day mission.

Bishop Woodcock receives no offering for his work here, but will preach through the entire week without enumeration. On the last day an offering will be made which goes t further his missionary work in his Kentucky field. While all Episcopal congregations are joining in the services they are not sectarian and all people in the city are invited.

Bishop Woodcock's sermon yesterday morning was on "The Meaning of Temptation." He pointed out that everyone was tempted; that man would not be human if he were not subject to temptations to sin, as only Saints were free from this. Temptation itself is not sin, he said, but is the strong man's opportunity to show his stength and th weak man's excuse for sinning. He declared that the better man tried to become, the more he was tempted, but that there was always a chance to resist through the strength given by the Lord.

In the evening he preached on the subject, "The Tragedy of Sin." Despite the bad streets the church was filled for this service and Bishop Woodcock's sermon made a deep impression on those who braved the snow and cold to hear him. He defined sin as disobedience and ingratitude to God. "Sin never statisfies," said Bishop Woodcock, "to merely gratifies." It never leads up, he said, but always down until finally the sinner can no longer resist temptation without Divine strength. He held out the hope that no matter how often a man has sinned there is always hope throough faith, and he can be redeemed if he but evidences a willingness to fight against temptation.

NATHAN F. GUYRE DIES OF PNEUMONIA

North Plainfield Resident Succumbs Suddenly to Attack.

Nathan Ferdinand Guyre, aged 67, died suddenly of pneumonia at his home on Washington avenue, Dunellen, Saturday afternoon. Friday evening Mr. Guyre contracted a chill and passed a very restless night. A physician early Saturday morning announced that he had pneumonia.

The deceased, son of the late Mr. and Mrs. Nathan B. Guyre, was born in New York city on May 10, 1848. He was a graduate of the New York public schools and also of a business college in that city. Upon graduating from business college he joined his father in a wholesale coal business in New York. Later he took a position with the Delaware Express Company. When this company was taken over by the United States Express Company Mr. Guyre was one of the employes retained. Mr. Guyre later took a position as manager of the Harlem office of the Westcott Express Company. He held that position up to eight years ago when he entered the employ of the Interborough Rapid Transit Company as ticket agent.

On April 14, 1874, Mr. Guyre married Miss Margaret J. Davis, of Carbondale, Pa., who survives him with a daughter, Mrs. Joseph Little and a son Frank, of New York City.

The funeral will be held at the late home at 8 o'clock this evening. The officiating clergymen will be the Rev. A. S. Phelps, rector of Holy Innocents' church. A service for the family will be held at 10 o'clock tomorrow morning. Burial will be at Hillside cemetery, Plainfield.

ALLIANCE TO MEET.

The Woman's Alliance of the Unitarian church will hold a business meeting at 3 o'clock tomorrow afternoon at the home of Mrs. J. O. Osgood, of 17 Myrtle avenue.

DR. W. H. DEHART DIES AGED 79

Well Known Stated Clerk of General Synod of Reformed Church Passes Away.

HAD MANY PASTORATES

Was Born in New Brunswick—Graduated From Rutgers College and Seminary—Leaves Wife, Two Sons and Two Brothers.

Rev. Dr. William H. DeHart, aged 79 years, who had been stated clerk of the General Synod of the Reformed church in America since 1896, died this morning at his apartments in the Bristol at West Front street and Central avenue. He had been n failing health for some time with complications.

Dr. DeHart, who was born in New Brunswick in 1837, was perhaps one of the best known ministers in the Reformed church. He was graduated from Rutgers College in 1865 and from the New Brunswick Seminary in 1868, in which year he was licensed to preach by the Classis of Bergen.

During his busy career he held the following charges: North and South Hampton, Pa., 1867-71; Knox Memorial curch, New York city, 1871-77; Jamaica, L. I., 1877-87; First Bethlehem, Albany, N. Y., 1887-88; Raritan, 1885-1911. It was in 1911 that Dr. DeHart and his family removed to this city, where he continued his residence to the time of his death. Dr. DeHart frequently preached throughout the State after his retirement, which, with his duties as State clerk, kept him busy until his last illness. He was a member of Trinity Reformed church, this city.

There survives, beside a wife, two sons, Arthur DeHart, who lives at home, and Fred DeHart, of Newark. There are also two brothers, Sylvester DeHart, of New Brunswick, and Augustus DeHart, of Lakewood. The funeral will be held at the First Reformed church, New Brunswick, Wednesday afternoon, at 2 o'clock, and the burial will be in Willow Grove cemetery, New Brunswick.

TRINITY COMMANDERY WILL VISIT TRENTON

Local Sir Knights to Attend Annual Inspection of Palestine Commandery.

Trinity Commandery, No. 17, Knights Templar, will go to Trenton tomorrow evening, February 15, to attend the annual inspection of Palestine Commandery. The local commandery of Knights Templar will leave Plainfield at 7:10 o'clock on a special train which will take them to Trenton and return.

It is expected that a strong delegation will leave this city that night in command of Eminent Commander William A. Cochran. The occasion of the visitation is in the nature of a compliment to William P. Hayes, grand commander of the Grand Commandery of Trenton.

There will be delegations from the Newark Commandery and other commanderies of the State who will go to Trenton, Tuesday night, to pay their respects to the Grand Commander in his own commandery.

MISS MALLERY ENTERTAINS.

Miss Alice F. Mallery, daughter of the rector of the Heavenly Rest church, gave a party for her Sunday-school class, Saturday afternoon, at the rectory. Games and music were enjoyed. During the afternoon refreshments were servd. The class is composed of Messrs. Charles Ingraham, James Kerr, Roert Laramour, Joseph Mendz, Frank Wright, Paul Mallery. A feature of the party was a large cake decorated with American flags, which was in honor of the rector, Rev. C. H. Mallery and his daughter, who both celebrated their birthdays on Saturday.

PLAINFIELD MUSIC LOVERS TO HAVE ANOTHER TREAT.

Music lovers of Plainfield will have another opportunity on March 6 to hear a recital seldom heard outside of New York and other large cities. On that date the stringed quartet of the Russian Symphony Orchestra and Mme. Nina Dimitrieff will appear in the Plainfield High School Auditorum under the auspices of the Monday Afternoon Club.

DIES IN VIRGINIA.

Tipton Goldstone, colored, for many years a resident of this city, living most of the time on West Third street, died Friday at Red Hill, Va., following a long illness. His wife and one son were with him at the time. Mr. Goldstone was an experienced chef of unusual ability, and was employed for a long time by H. C. Irons, of West Eighth street.

MARY E. MILLER.

Mary E. Miller, of tis city, died this morning following a long illness. The funeral and interment will take place at her former home in Prince Edward county, Virginia.

BRITISH CRUISER STRIKES A MINE

The Arethusa is Lost With at Least Ten Members of Her Crew.

BULGARS MAY SHIFT

England Will Raise Total of War Credit to 1,912,000,000 Pounds This Week — Helpless Zeppelin Falls Into North Sea.

London, Feb. 14.—Official announcement was made today that the cruiser Arethusa had struck a mine and that it was feared the ship had been lost. The announcement said that ten men had perished.

Increase War Credit.

London, Feb. 14.—It is expected the next vote of credit will be introduced soon after Parliament reassembles tomorrow. Ths statement is made unofficially that the vote will be for 250,000,000 pounds, bringing up the total of war credits to 1,912,000,000 pounds.

Milan is Bombarded.

Rome, Feb. 14.—Austrian aeroplanes bombarded Milan from the air on Sunday night, it was announced today.

Swedish Steamer Hits Ice.

Stockholm, Feb. 14.—The Ros, a Swedish steamship, reported today that she struck floating ice off Skerries group of islands, to the west of Ireland. She is badly damaged. The Ros left New York for Stockholm in January.

Zeppelin Falls to Sea.

Copenhagen, Feb. 14.—Zeppelin L-20, the German airship which was reported to be helpless above the North Sea yesterday, fell into the water today, according to a despatch from Esbjerg.

May Win Bulgaria Over.

London, Feb. 14.—An Athens despatch to the Evening Standard states that definite political negotiations have been opened for a change of policy on the part of Bulgaria that will make it favor the Entente.

Grahame-White Not Shot.

London, Feb. 14.—Reports that Claude Grahame-White had been seriously injured in France were denied by the British aviator.

CITY SURVEY WILL BEGIN ON TUESDAY

Mayor Calkins Fortunately Secures Services of Best Experts for This Work.

Mayor Calkins has perfected all arrangements for the survey of departments which was authorized by the Council at its February meeting. The work is to begin at once, ano will be completed within a month. The Bureau of Municipal Research has a large organization, employing over a hundred experts in finance, police, fire, street and other municipal branches; but by a fortunate turn of events, their most experienced men only last week completed an important survey elsewhere, thus making them available for the Plainfield work.

On learning this, Mayor Calkins immediately put in an application for their services, and arranged to have them start on their preliminary work this week. This was on Thursday of last week. The next day, Friday, Mayor Mitchell, of New York city, applied to the Bureau for a special survey of certain departments; and the experts who are coming here would have been assigned for the work in New York if they had not already been promised to Plainfield. Among them is Mr. Driscoll, who was for several years first deputy police commissioner in New York; and Herbert A. Sands, a director of the Bureau, who will personally conduct the financial survey here.

The Bureau of Municipal Research has been furnished with copies of Mayor Calkins' two annual messags, dealing with this question of survey; and their experts have also been over the ground thoroughly with him, and are therefore well versed with his plans, and thoroughly understand that he does not want expert advice for the purpose of setting up any ideal utopian administrative structure. They know that he is not asking them to tell what might be had here if Plainfield had home-rule, or a city manager, or sundry charter amendments. They are to come here in order (first) to ascertain the exact facts with respect to local methods of transacting public business, and (second) to tell to what extent the riethhds which suited Plainfield twenty yeas ago, are costly for a city of its pesent size and volume of business; and (third) to make practical suggestions for a saving of expense, and an increase of efficiency, by the empolyment of modern systems for business administration as actually tried out, and of proved value, in other communities.

—Try Press want ads. They pay

New Goods Are Arriving Every Day for Our Spring Trade in all Departments

Millinery, Shoes, Wash Goods, White Goods, Laces, Ribbons, Neckwear, Gloves, Hosiery, Underwear, Waists, Rugs, Draperies, Suits, Coats and Skirts.

Our Shoe Store will be moved to the Main Store, Thursday, February 17, when we will open a lot of new spring styles.

Visit our Window Shade Department on second floor. Should you contemplate new shades, let us take the measure of your windows and give you an estimate. We will do the work 25 per cent. less for the next month before our busy season starts.

We Give S. & H. Green Trading Stamps on all Purchases

A. E. FORCE & CO.

"THE WHITE STORE"

DUNELLEN

All the Happenings of the Day in Plainfield's Hustling Suburb.

AUTOMOBILES COLLIDE IN STORM AT DUNELLEN

Two automobiles collided in front of former Freeholder George Bunting's home at 9 o'clock Saturday evening. The occupants of the cars, Mr. and Mrs. Fosburg, and Clarence Gulick, had a narrow escape from injury. Mr. and Mrs. Fosburg were headed toward Dunellen, while Mr. Gulick was on his way to his home down county. The wind shields of both cars were frosted by the storm and it is said that neither driver saw the approach of the other car until it was too late to avert a collision. Mr. Fosburg's car was not badly damaged and he was able to get it running with the assistance of Weckoff Voorhees. Mr. Gulick's car was put completely out of commission and it had to be hauled to a garage.

Given Surprise Party.

Elmer Barrett, of Main street, was tendered a surprise party Saturday evening. The evening was joyously passed with games, music and dancing. The table was tastefully decorated. Following the serving of the refreshments, Archie La Rue, violinist, and Henry Gauther, banjoist, accompanied by Miss Florence Bunting at the piano, rendered several solos. The party then broke up.

Miss Marjorie Lee and Clarence Sofield, of Staten Island, were the guests of Mr. and Mrs. Foster Soheld over Sunday.

Russell Burdick has taken a position at the local station of the Lehigh Valley railroad as second assstant to Walter Helman, the agent.

Mrs. Charles DeHart and daughter Anna went to Trenton, Saturday, to hear Billy Sunday.

Mrs. Rachel Winkler is suffering from gangrene poisoning of the right foot.

Mr. and Mrs. Meyer Mihalowitz, of New York, spent the week-end in the borough, the guests of Mr. and Mrs. Oscar Victorson.

Mrs. C. Wesley Blaine, of Lincoln avenue, is ill at her home.

Mrs. James Murphy, of Dunellen avenue, who has been ill for the past month, has been taken to the Muhlenberg Hospital for an operation.

Mr. and Mrs. C. B. Carman, of Jackson avenue, spent the week-end at Yonkers, N. Y., the guests of Mr. Carman's grandmother.

Blackwood Gary, Jr., has taken a position in the Saurer plant of the International Motor Company.

Mrs. Clarence Vliet has been very ill at her home on Lincoln avenue for the past week.

Mrs. Eliza Field, of Lincoln avenue, entertained Mrs. E. I. Field, of New York City, over the week-end.

Marshal Harry Shugars is ill with pleurisy.

The Y. P. S. C. E. of the Presbyterian church wil hold a business meeting in the Baraca room of the church this evening.

SAVED THE TOWN.

The Fisherman Lied, Stuck to His Story and Got a Surprise.

More than two centuries ago, when an allied English and Dutch fleet, under Admiral Russell, approached Les Sables d'Olonne, on the bay of Biscay, to bombard it, a difficulty arose. The conformation of the shore partly concealed the settlement behind a ridge, and they did not know how to train their guns. But they had captured a fishing smack in the bay, and Admiral Russell summoned the fisherman, Daniel Fricaud, and ordered him to tell exactly how the town lay and where to aim in order to destroy its principal buildings. Fricaud, who appeared to be a poor, ignorant fellow, very much frightened, pointed to a pier with a group of old, rickety buildings. The admiral was doubtful, but the trembling fisherman assured him that just beyond and almost exactly in range was the market square, the very heart of the town.

"Do you understand," asked the admiral sternly, "that if you are telling me a lie I shall soon find it out and have you hanged from the yardarm of my ship?"

"I know," answered the fisherman, "and if I have lied you must hang me. I can only tell you—it is there that you should aim your guns."

Convinced that the man would not venture a deception, Admiral Russell ordered the bombardment to begin. A little while after shells had begun to fall behind the screening ridge and shabby wharf, and great columns of smoke arose, which rapidly increased in volume. It seemed that half the place must be on fire. Only when he thought its destruction nearly enough accomplished did the fleet withdraw—first releasing Fricaud and his fishing boat.

The fisherman, amazed and anxious, hastened to the town to learn what could possibly have happened, for he knew well that in the quarter that had been shelled there were only a few worthless sheds and storehouses. That was why, at the risk of his neck, he had pointed it out. Never for a moment had he thought of aiding the enemy to destroy his native place, and he had fully expected to pay the penalty. What could the smoke be?

It proved that the inhabitants had practiced a clever ruse. Seeing that the shells were falling exactly where they did the least harm, they had built huge bonfires to convey the impression of a conflagration. The trick had probably saved the town. It had certainly saved a brave fisherman from being hanged.—Youth's Companion.

NEW SUBMARINE CHIEF.

Policy to Make Our Service the Best in the World.

Captain Albert Weston Grant, who has been in command of the battleship Texas, has been selected by Secretary of the Navy Daniels to take charge of the United States submarine service. This is an important step toward the reorganization of the navy and in the direction of developing the greatest submarine flotilla service in the world. The European war has demonstrated the great value of the submarine as an element of naval defense, and the poor

Photo by American Press Association

CAPTAIN ALBERT WESTON GRANT, U. S. N.

showing made recently by American submarines in the "war game" has helped to inaugurate this movement for a better submarine service.

Captain Grant will have authority to see that in the construction and repair of submarines the military features of the problems encountered will be acted upon in accordance with the demands of the men who actually fight the ships. He will see to it that requests for repairs are not lost in the byways of a bureaucratic system, and he will afford a system of inspections wherein the present evil of those responsible for the material conditions inspecting their own work is eradicated.

WIRELESS NEWS TO TRAIN.

Various News Happenings Flashed to Lackawanna Express.

Bulletins, telling of the Boston lodging house fire, a suicide on the court house steps at Scranton, Pa., and other happenings of the day were flashed by wireless from a Scranton newspaper office recently to passengers aboard a Lackawanna express train as it sped toward Slateford, six miles away.

The distance covered by the wireless messages was the greatest since the train experiments began.

THE WHITE HOUSE

Its Architectural Restoration by Charles Follen McKim.

VAST CHANGES WERE MADE.

The Interior Was Practically Remade, and the Greatest Care Was Bestowed Upon Even the Minutest Details—A Criticism and a Story.

The White House, the work of the architect James Hoban, burned by the British in 1792 and restored and completed by Hoban about 1830, remained with little change in its condition until about 1865. From this period until the administration of Theodore Roosevelt there were constant changes in the interior, made on authority of the presidential resident, which destroyed the fitness and dignity of this beautiful building.

Roosevelt soon after he became president selected Charles Follen McKim to restore instead of to enlarge the building.

McKim gave his whole attention to design, from the broadest principles controlling the relations and unity between the larger elements of halls and rooms down to the minutest details of mantels, stucco ornaments and lighting fixtures.

The broad principles of the work consisted in restoring the terrace on the east, removed during Grant's administration; removing the greenhouses and propagating beds, removing the president's public offices from the residence to a separate structure, restoring the interior from the ground to the roof and refurnishing the principal floor.

While McKim was maturing his designs and the drawings were being made the building as it existed from the ground to the roof was being torn out, leaving only the walls, windows and upper floors.

As the work progressed McKim gave each detail his attention as it went into place. He did not hesitate, although the time was so limited, to alter or change details which he found did not appear just as he had expected.

This seeking the best results was well illustrated in finishing the private dining room. The molded panels and cornices of this room McKim thought were too coarse in scale when he saw them on the wall. He had portions of them made more delicate. New moldings were made and put up, then others, until he finally selected those most appropriate.

The new moldings threw cornice ornaments and the center out of scale, and these had to be removed and others secured after several trials before he was satisfied with the room as a harmonious composition.

It was necessary to build a structure for the public office separate from the residence. McKim determined to place this at the end of the west terrace, making it one story in height, no higher than the terrace, thus making it in every way subordinate to the main building. While he considered it a temporary building, it contained all the office rooms needed for the conduct of the president's business. McKim's hope was that an adequate office building, with stately apartments, for diplomatic and other functions might be built some time in the near future facing the capitol at the executive mansion end of the avenue, thus restoring the original idea of reciprocity of sight between the executive and legislative branches of the government.

This one story office building was much ridiculed because it did not compete with the White House and was so simple in its design.

At a private dinner in Washington, among some dozen guests, McKim and a government official were present. The official began to belittle and to ridicule the office building of the president. McKim said:

"The conversation reminds me of an afternoon in St. Gaudens' studio some years ago. The wonderful statue of Farragut, just finished, was on exhibition. A lady handsomely dressed and stately in carriage came in. I retired, and St. Gaudens carried her in to see the statue. After a short time St. Gaudens returned with a cheerful countenance and whistling merrily. I said, 'Well, Gus, I know she must have been pleased with the statue, as you are so gay.' 'No,' he said; 'she did not like it. If she had she would have known it was bad.'"

A broad smile ran around the table. The official stiffened up, but finally gave way and joined in the laugh.

McKim's refinement, good taste, keen appreciation of the beauty of the old White House, together with his long study of Italian and of the Georgian adaptation of Italian renaissance, made him the ideal man for its restoration again into a dignified residence for the president of a democratic nation.—Glenn Brown in Architectural Record.

WOMAN A DEPUTY SHERIFF.

Wears Gold Medal For Capture of Noted Prisoner.

Hackensack, N. J., Feb. 14.—Miss Constance Kopp of Wyckoff has been appointed a deputy sheriff of Bergen county by Sheriff Robert N. Heath as a reward for her clever work in capturing the Rev. Dr. Albert von Mathesius, who escaped from the Hackensack hospital, where he was a prisoner patient. She is now wearing a gold badge of office, the only one of its kind owned by a woman in New Jersey.

101,208,315 PERSONS IN U. S.

This Is a Gain of Nearly a Million in Six Months.

Washington, Feb. 14.—The census bureau estimates the population of the United States on Jan. 1 was 101,208,315 and that on July 1 next it will be 102,017,312. The estimated population of the United States on July 1, 1915, according to the bureau, was 100,399,318.

The population of the United States, according to the 1910 census, was 91,972,266.

BULLETS IN FLIGHT

Even the Best Aimed Ones Never Follow Their Noses.

STRIKE A WEE BIT SIDEWAYS.

The Projectile Travels on a Curve, of Course, and It Keeps Its Axis Always in the Direction the Axis Had When the Ball Left the Gun.

It is a well known fact that a bullet never goes straight to a mark, but flies in a curve on the order of the parabola. But most people think that the bullet itself follows its nose and that at first (when the nose is pointed up) the bullet follows it and that when the bullet is coming down on the other leg of the curve the nose is pointed down.

This is a mistake, for the nose of a bullet always maintains its own direction, no matter what the bullet as a whole tries to do. That is, if a gun be pointed slightly up, the bullet, when it strikes the target, will not enter it perpendicularly by the nose, and the hole made will be larger than the bullet is round, for the bullet of necessity must hit in a certain degree flatwise. Of course the reason the bullet does this is because it has a very rapid rotation given it by the rifles in the barrel, which keeps it also from turning over and over in the air.

Another thing that will seem peculiar to most people is the action of gravity on a bullet. If a gun be fired exactly horizontally the bullet will have to be pulled down by gravity exactly sixteen feet during the first second. So if there were no sights on a gun and it was leveled by means of a hand level and fired the bullet would hit something exactly sixteen feet below the gun at a distance away equal to the velocity of the bullet per second.

No matter what the bullet's velocity, gravity will pull it down sixteen feet during the first second, or if the bullet be fired upward gravity will take from its upward velocity thirty-two feet during the first second.

The bullet itself keeps its axis always in the direction the axis had when the bullet issued from the gun. This is the well known gyroscopic principle made use of in the gyroscopic compass and the monorail car—that a rotating body will maintain its axis of rotation in the same direction unless a moment of force be applied to it.

But what actually happens with the modern high powered rifle? Does it shoot a bullet that goes in sideways?

To a slight extent it may be stated that the modern army bullet does do that very thing. Its velocity, however, is so enormous that the gun barrel does not have to be elevated through so large an angle, and consequently the bullet enters fairly on its nose, though not squarely so, at all ordinary ranges.

The same may be said of the bigger guns. They have rifling in them and so give rotation and gyroscopic action to the projectiles. But a mortar does not. A mortar shoots something almost straight up in the air and lets it fall down. As the mortar is too short barreled to be rifled the top of the projectile would hit a target a long distance away, but for a shot almost straight up in the air to fall right down of course the bottom of the projectile would strike first. The mortar projectiles are generally round, so that it will not matter how they strike.

The reason a bullet cannot be made so that it will always enter a target squarely on its nose is that for every range a differently shaped bullet would have to be manufactured; also the bullet should be symmetrical, so that the air will exert no disturbing influence on its distorted parts.

A bullet has a distinct curve like that of a baseball, due to its rotation, and this curve is independent of the parabola given by gravity. The smoother and more polished a bullet is the less is this curve. But the action of the rifling in a gun barrel puts little grooves in the bullet as it goes through the barrel. These catch the air as the bullet rotates and causes the curve spoken of.

If the bullet be rotated in the direction of the hands of a clock the curve will make the bullet go to the left of the exact point aimed at. The effect is so small, however, that it does not have to be taken into account in the manufacture of rifles and ammunition.—New York American.

Saloniki.

The Greek seaport, Saloniki, is the same as the old Thessalonica that was visited by the Apostle Paul in 51 A. D. and to which were sent the two epistles, First and Second Thessalonians, in the New Testament. The original name of Saloniki was Therma or City of Hot Springs. Then Thessalonica, so called after the sister of Alexander the Great, and then shortened and made Turkish into Saloniki.

Pachmann's Prank.

M. de Pachmann's keyboard eccentricities are notorious, and he is the hero of scores of amusing sayings and stories. One of the latter tells how in New York he once went and had a piano lesson from a lady who advertised first class tuition at 25 cents a lesson.—Argonaut.

"Ice See," She Laughed.

Wife—Tom, you don't treat me to ices half as often as you used to. Hub.—Marriage, my dear, makes necessary the practice o' frigid economy.—Boston Transcript.

Make the most of time: it glides away so fast. But method teaches you to gain time.—Goethe.

DRUMMER CASE LOOT $8,000

Stones, Small Part of Jewelry, Mysteriously Recovered.

Indianapolis, Ind., Feb. 14.—Jewelry valued at $8,000 was stolen from the traveling case of Ira Rosen, salesman for a Buffalo concern. Rosen left a hotel here to go to Greensburg, Ind., and when he arrived here he discovered that one of his sample cases had been looted.

—Advertise in the Daily Press.

TRAVELSTAMPS

No More Carfare

Save Travelstamps, the new trade coupons "of definite value"—and travel fare free. The only limitation as to distance is the mileage represented by the stamps you save.

"A MILE IN TRAVEL FOR A DOLLAR IN TRADE"

Travelstamps are issued in four convenient denominations: 1-20 mile with 5c purchases, 1-10 mile with 10c purchases; ¼ mile with 25c purchases and one mile with one dollar purchases.

ASK FOR THEM!

FREE { Railroad / Steamship / Street Car } FARES EVERYWHERE

Write for Booklet

TRAVELSTAMPS, INC.

115 Broadway, New York City, N. Y.

THESE PLAINFIELD STORES GIVE TRAVELSTAMPS:

CARL SILBERT, Jeweler, 255 West Front Street

PLAINFIELD AUTO TIRE CO., 407 Watchung Avenue

NEUMANN BROS. CO., Groceries, Watchung Ave. and Fifth St.

THE MEN'S SHOP, Haberdashery, 214 Park Avenue.

FRANK LINKE, Wines and Liquors, 227 West Front Street.

JAS. C. HANSEN, Paints, Oils, Varnishes, Etc., 141 East Front Street.

ROBERT GARDNER, Merchant Tailor, 325 Watchung Avenue

ESTIL'S BOOK SHOP, Books and Stationery, 111 Park Avenue.

GERTRUDE ENANDER, Millinery and Hosiery, 125 Watchung Avenue

JOHN DOUGHTY, Sporting Goods, 142 North Avenue.

CENTRAL PHARMACY, Drugs, Perfumes, Candies, Etc., Watchung and North Aves.

DRIFTED ACROSS THE PACIFIC.

Eight Japanese Land at British Columbia After Twenty-four Days.

A story of eight Japanese fishermen who drifted all the way across the Pacific ocean in a small fishing boat landing after twenty-four days of hardships on the British Columbian shore, reached the bureau of navigation in consular dispatches.

The narrative tells how the fishermen, caught off the harbor of Shimoda, Japan, in a storm that carried away their vessel's mainmast and rudder, were driven eastward by ocean currents, helpless, and how toward the end of their trip they were half starved. The boat grounded on one of the small uninhabited islands that dot the British Columbian shore, where the men remained until picked up by a passing steamer.

Only one of the party, the owner of the boat, suffered any serious ill effects from the trip. He is now in a Prince Rupert hospital.

The boat was of the type common along the Japanese coast, fitted with cooking utensils. It became waterlogged in the storm that stripped it of sails, and after first attempts the Japanese made no further effort to direct its course.

SELLER OF DRINK MUST PAY.

Saloonkeeper, Sued, Must Pay $2,500 For Death of His Patron.

A jury in Philadelphia has returned a verdict of $2,500 in favor of Mrs. Virginia Alexander against Jacob Bosch, the proprietor of a saloon. She had sued to recover for the death of her husband, who, she claimed, died in March, 1914, after two years of excessive use of intoxicants, the majority of which, she alleged, had been sold to him by Bosch, despite her pleadings.

The suit was brought under the provisions of the act of 1854 which makes it unlawful for a saloonkeeper to furnish liquor to a man of known intemperate habits and provides that he can be held liable for damages. This is the first case of its kind.

LAUNCHING A BIG VESSEL.

Always a Risky Task For Which Great Preparations Are Made.

To slide a steel structure as big as a thirty story office building down hill into the water and have it arrive right side up without damage is a big job, even in these days of big achievements.

The builders of the latest Dreadnought risked nearly $7,000,000 worth of material and labor when the launching triggers were released. The outcome depended on the correctness of calculations made before the big fighting ship's keel was laid on the blocks, for before the first construction work on a ship is begun the preparations for its launching must be started.

It is comparatively easy to build a ship on land, but to get it into the water is another matter, as Robinson Crusoe discovered after working seven years to construct a boat which, when finished, proved so big that he could not launch it. After the Great Eastern, for forty-three years the largest ship in the world, was built in 1858 it took three months to get it afloat.

The larger the vessel the more ticklish is the job of sliding it safely into the water. Although years of experience and careful study have reduced the methods used to a standard practice, yet there is always a degree of uncertainty about the operation. In spite of the navy's record of an unbroken series of successful launchings, those responsible for each succeeding one experience considerable anxiety until the crisis is safely past. Even though every known precaution has been taken there is always the chance that some unknown factor may ruin the plan and wreck the ship.—Crosby McCarthy in Popular Mechanics Magazine.

Australia's Stony Desert.

The great stony desert of north Australia was discovered by Captain Sturt, an Australian explorer, in 1845-6. It is north of the river Darling and is about 300 miles long and 100 broad, consisting of sandy dunes or ridges. Its want of trees, except along the creeks, gives the country a sterile appearance. These ridges were probably formed by the joint effect of winds and a gradually retiring sea.

—Most of the readers of this newspaper know a bargain when they read about it. Are you advertising the car?

Unselfish.

She—George, is that one of those cigars I gave you on your birthday? He—No; I'm saving those for my friends. She—You dear, self sacrificing, unselfish man!

Children.

Children are to be trained daily. To teach a child the right is to give him ideas; to train him is to reduce those ideas to practice.—H. W. Beecher.

The first hour in the morning is the rudder of the day.—Herbert.

It Pays to Secure a Tenant Who Pays.

The uncertain sort of tenant is easy to find. He is always answering the call of the window sign of "To Let." He is easy to please. Even a rather high rental does not frighten him away.

But the Stay-and-Pay tenant is not so easy to secure. He is surer of what he wants. He does not take the first house, or apartment, or store that he finds. He watches and answers "To Let" Ads.

And to secure him for your tenant is a good day's work—a good week's work.

Property that is advertised adequately in the Plainfield Daily Press is rarely rented injudiciously.

SAYS BODY IS A POISON FACTORY

Urges everyone to drink glass of hot water before breakfast.

Just as coal, when it burns, leaves behind a certain amount of incombusible material in the form of ashes, so the food and drink taken day after day leaves in the alimentary canal a certain amount of indigestible material, which, if not completely eliminated from the system each day, becomes food for the millions of bacteria which infest the bowels. From this mass of left-over waste, toxins and ptomaine-like poisons are formed and sucked into the blood.

Men and women who can't get feeling right must begin to take inside baths. Before eating breakfast each morning drink a glass of real hot water with a teaspoonful of limestone phosphate in it to wash out of the thirty feet of bowels the previous day's accumulation of poisons and toxins, and to keep the entire alimentary canal clean, pure and fresh.

Those who are subject to sick headache, colds, biliousness, constipation, others who wake up with bad taste, foul breath, backache, rheumatic stiffness, or have a sour, gassy stomach after meals, are urged to get a quarter pound of limestone phosphate from the drug store and begin practicing internal sanitation. This will cost very little, but is sufficient to make anyone an enthusiast on the subject.

Remember, inside bathing is more important than outside bathing, because the skin pores do not absorb impurities into the blood, causing poor health, while the bowel pores do. Just as soap and hot water cleanses, sweetens and freshens the skin, so hot water and limestone phosphate act on the stomach, liver, kidneys and bowels.

AWNINGS

UPHOLSTERING

WINDOW SHADES

Frank G. Wikoff

721 W. Fourth St. Tel 1746.

Local Sports In Entirety
General News In Brevity

Daily Press Sport News

Edited By H. S. Sharkey

Serving Its Twenty-ninth Year. PLAINFIELD, NEW JERSEY, MONDAY, FEBRUARY 14, 1916. Sports Dept. Tel. 3000—Extension 3.

LOG CABIN HONORS TO CRANFORD MAN

F. H. Crary Wins Special Cup and Three Sweepstakes—Big Field at Traps.

OFFICERS RE-ELECTED

Woodland Avenue Shooters Hold Annual Meeting—Smith and Anderson Qualify for Holiday Cup—Honeyman Takes Home Trophy.

Despite the unfavorable weather, one of the largest fields of the season turned out for the holiday shoot at the Log Cabin Gun Club traps, Saturday afternoon. A. D. Honeyman and F. H. Crary, the latter of Cranford, won the special cups in the feature events.

The annual meeting of the club was held Saturday, the following officers being re-elected: President, David G. Weems; vice president, Samuel Huntington; secretary, Marion S. Ackerman; treasurer, Henry E. Butler; field captain, Harvey Fisk.

Although the dark day made good shooting difficult, some excellent scores were returned. In the event for the Take Home Cup, at 15 singles and 5 doubles, H. N. Fiske, of Cranford, and R. S. Gales, of Westfield, each broke 17, and U. G. Tingley, of North Plainfield, had a kill of 16. The trophy was won by A. D. Honeyman, with a score of 14, 5-19.

Two handicap sweepstakes at 25 targets were held, the total for the two strins counting for a special cup offered by C. E. Lipscomb. F. H. Crary, breaking 19 in each 25, lifted the mug, his handicap of 10 giving him a total of 48. H. N. Fiske had the best score. He broke 39.

William Palmer Smith, Jr., and N. Anderson qualified for the Holiday Cup. The finals will be decided later in the season, two men qualifying each holiday.

In the three 25-bird sweepstake handicaps, Crary won the first two and divided first money in the third with Huntington. He won the first after a shoot-off with Fiske.

A quail shoot was won by J. B. Yerkes. He broke 5 out of 10. M. S. Ackerman was second.

Holiday Cup Qualification.
(25-bird Handicap).

	Score	Hcp	Total
xW. P. Smith, Jr.	17	6	23
xN. Anderson	12	10	22
H. N. Fiske	18	4	22
R. S. Gales	17	4	21
F. H. Crary	15	5	20
C. E. Lipscomb	11	7	18

xQualified for finals.

Take Home Cup
(15 Singles, 5 Doubles)

	Score	Hcp	Total
A. D. Honeyman	14	5	19
H. N. Fiske	17	0	17
R. S. Gales	17	0	17
U. G. Tingley	16	0	16
Howard Huntington	15	1	16
W. P. Smith, Jr.	14	2	16
J. B. Yerkes	13	3	16
Harvey Fisk	11	4	15
N. Anderson	8	6	14
C. E. Lipscomb	10	1	11
D. G. Weems	8	3	11
M. S. Ackerman	7	4	11

50-bird shoot for Cup.
(And two 25-bird Sweepstakes)
First 25 and Second 25.

	S.	H.	T.
Crary	19	5	24
	19	4	24—48
Fiske	20	4	24
	19	4	23—47
Tingley	18	4	22
	19	4	23—45
Anderson	15	10	25
	10	10	20—45
Gales	18	4	22
	18	4	22—44
Huntington	20	5	25—
	14	5	19—44
Honeyman	16	9	25
	9	9	18—43
Fisk	13	8	21
	10	8	18—39
Ackerman	8	8	16
	13	8	21—37
Lipscomb	11	7	18
	11	7	18—36
Yerkes	13	7	20
	7	7	14—34
Cowperthwaite	5	10	15
	9	10	19—34

25-bird Sweepstakes.

	Score	Hcp	Total
xHuntington	18	5	23
xCrary	18	5	23
Yerkes	15	7	22
Fiske	17	4	21
Gales	16	4	20
Anderson	7	10	17

xDivided first money.

NEWARK ELKS HAVE EASIER SCHEDULE THAN ELIZABETH.

Newark Elks are leading the Senior League with a record of twenty-seven games won and twelve lost, but they are only .002 ahead of Elizabeth, which team has won twenty-nine games and lost thirteen. On a percentage basis Newark is rated at .692, and Elizabeth .690.

Newark has the easier road to travel for the remainder of the schedule. The leaders have five matches left, being scheduled to roll three at home, at Elizabeth and at Rahway. The Elizabethans have four hard series. They will shoot on the troublesome Rutherford alleys, go to Jersey City to roll the "Skeeters," who are always dangero[illegible] chutes, and will en[illegible] and New Brunswick [illegible]

THREE STRUGGLES FOR ELKS' TEAMS

Seniors Go to Rahway, and Juniors Roll Two at Home This Week.

KNIGHTS MEET BAYLEY

Champion Elizabeth Columbians Will Come to This City Thursday Night—Two Nights of Competition in Gates 'Individual Tournament.

Elks' Senior League.

Tonight—Hoboken at New Brunswick.

Tomorow night—Elizabeth at Rutherford.

Thursday night—Jersey City at Paterson, Plainfield at Rahway.

Friday night—New York at Newark.

Elks' Junior League.

Tomorrow night—Elizabeth at Plainfield.

Wednesday night—New Brunswick at Paterson.

Thursday night—Jersey City at Plainfield.

Friday night—Elizabeth at Somerville.

Elks' House League.

Tonight—Reo vs. Mercer.

Friday night—Chalmers vs. Ford.

Knights of Columbus League.

Tonight—Paterson at Jersey City, Newark at Bayley.

Tomorrow night—Bayonne at Paulus Hook, Newark at Ascension.

Thursday night—Paterson at Newark, Bayley at Plainfield.

Friday night—Paulus Hook at Ascension, Jersey City at Olive Branch.

Westfield League.

Wednesday night—Loyal Association vs. Royal Arcanum.

Friday night—Immediate Aid vs. Westfield Club.

Westfield S. S. League.

Tonight—Methodist vs. Holy Trinity.

Tuesday night—Episcopal vs. Congregational.

Thursday night—Presyterian vs. Methodist.

Dunellen League.

Tonight—P. O. S. of A. vs. I. O. F.

Tomorrow night—Baracas vs. Firemen.

Friday night—I. O. F. vs. Juniors.

Gates' Individual.

Tonight—Smith vs. Voorhes, Van Zandt vs. Connolly.

Thursday night—Howe vs. W. Conover, Smalley vs. McKenzie, Lewis vs. Judge.

Bowling teams representing Plainfield Lodge of Els will roll three matches this week. The Seniors will go to Rahway Thursday night, while te Juniors will owl two series at ome, meeting Elizatth tomorrow night and Jersey City Thursday night.

The Plainfield team in the Knights of Columbus League will shoot one of its remaining two matches when it meets the champion Bayley outfit here Thursday night.

The Foresters of the Dunellen League are scheduled to get into action twice this week. The Gates' one-man will continue, two matches being scheduled for tonight and two Thursday night.

FORMER PHILLY STAR WHO EXPECTS BIG YEAR

Tom Seaton.

HOPE COACH GETS OFFER.

Jack Martin has received an offer to coach the Greystone Presbyterian Church basketball team of Elizabeth.

—Still-useful furniture may be sold for what it is worth to somebody else—if you give the selling-task to a classified ad.

FREDDY WELSH MAY NOT KNOCK THEM ALL FLAT, BUT HE'S GRABBING THE COIN IN TEN-ROUND BOUTS AND MAKING IT PAY

PLAINFIELD A. A. HOLDS CO. M FIVE

Locals Barely Nosed Out at Somerville—Moulton Scintillates.

The best showing that has been made by any Plainfield quintet on an out-of-town court was made by the Plainfield A. A. on the Somerville armory floor Saturday night, the Jonesmen being nosed out by the fast Co. M aggregation, 28 to 25. The Queen City players led two minutes before the game ended, 22 to 16. Harry Moulton put up a wonderful game at guard, caging five goals in addition to his stellar defensive work.

Wittnebert at center made the points that gave Somerville the victory.

The score:

PLAINFIELD A. A.

	G.	F.	P.
Rosenson, f	4	2	10
Day, f.	0	0	0
Hirsch, c	2	0	4
Moulton, g	5	1	11
Gunzelman, g	0	0	0
	11	3	25

CO. M.

	G.	F.	P.
Metzler, f	1	0	2
Wachter, f, g	3	2	8
Wittnebert, c, f	7	0	14
DeMond, g, f	2	0	4
Duryea, g	0	0	0
	13	2	28

Score by periods:

Plainfield A. A.	14	11—25
Co. M	12	16—28

Referee, Dumont; timer, Dunham; scorer, Canter. Time of periods, 20 minutes.

NEWARK ELKS HAVE BEST AVERAGE AMONG JUNIORS.

Official averages for the Junior Elks League announced today for the first time this season by Secretary Vincent W. Nash Jr., show the Newark Elks to have the best team average. The Essex colts are going at a 913.10 clip, and also hold the league high score record with a total of 1036, made on the Jersey City alleys one night last week.

Henry Gathman, of Elizabeth, is the individual average leader. Tamboer, of Paterson, set the individual record of 269 on January 14. New Brunswick is leading the league, with sixteen victories and five defeats.

The team standing follows:

	W.	L.	H.S.
New Brunswick	16	5	919
Jersey City	15	9	993
Elizabeth	12	9	977
Newark	13	11	1036
Somerville	10	14	1020
Paterson	8	13	985
Plainfield	1	14	864

JONESMEN VS. MARTINS.

The Plainfield A. A. will be the attraction on the Hope Chapel court next Saturday night.

Better Clothes for Less Money Always

Open evenings.

Rothberg's

Stein-Bloch Smart Clothes.

206 W. Front St.

Plainfield, N. J.

SPEARY'S K. C. AVERAGE IS 190

Newark Pinner Increased His Average On Local Columbus Club Lanes.

PLAINFELD COPS TWO

Returns Highest Score in League This Season In Rubber—Kiely and George Taylor High in Averages—Paterson Setting a Hot Pace.

Paterson Council pin-knights are setting a fast pace in the Knights of Columbus League. They have won twenty-nine games out of thirty-six rolled. Star of Bethlehem Council, of Newark, is in second place, with a record of thirty victories and twelve defeats. Both teams drew further away from the rest of the field last week, each winning six straight games.

Bayley Council has the best team average, mark of 886.14 for forty-two gmes. The team is eight games behind Paterson. Jack Speary is the individual leader, his average for thirty-three games being 190.4.

The official records of Secretary John E. Hastings, including the games rolled between Newark and Plainfield here Saturday night, follow:

Team Standing.

	W.	L.	Av.	H.S.
Paterson	29	7	872.33	967
Star of Beth	30	12	871.11	1014
Newark	21	15	869.34	1053
Bayley	26	16	886.14	997
Bayonne	25	23	867.40	1040
Ascension	21	24	850.43	1032
Plainfield	22	26	833.8	945
Jersey City	18	24	841.31	1003
Paulus Hoo	17	28	835	996
Olive Branch	4	38	743.2	899

The individual records of those having an average above 180 follow:

	G.	Av.	H.S.
J. Speary, Newark	38	190.4	236
Grippe, Bayley	18	186.14	226
Cullington, Paterson	33	185.16	240
Madden, Ascension	30	184.10	286
Browne, Bayonne	15	183.3	217
Kinney, Star of Beth.	39	183.4	255
Kiely, Plainfield	15	183.3	217
Connors, Star of B.	30	182.11	237
Hasson, Bayley	42	182.6	232
Schenk, Bayley	39	181.35	243
Barkhorn, Newark	33	181.26	234
G. Taylor, Plainfield	48	181	224
L. Cribbin, Star of B.	39	180.9	255

Newark Council lost two games to Plainfield on the local Columbus Club alleys Saturday night. The homesters took the first with 897, lost the second when Newark touched 950, and captured the od with 945, their highest score made in the league this year.

Jack Speary, the best bowler in the league, was the star attraction. Speary put up the highest score he as made in the league this winter when he rolled 236 in the second game, and boostd his average from 189.13 to 190.4.

The scores:

NEWARK.

A Speary	161	190	126
Barkhorn	173	171	181
Van Volkenburg	138	171	210
Farrell	203	182	173
J. Speary	178	236	177
	853	950	849

PLAINFIELD.

Blatz	167	172	200
Kiely	169	144	217
Howe	192	181	149
Duffy	189	200	158
Taylor	180	174	224
	897	871	945

THREE CITIZENS LOST RIGHT AFTER POLICE COURT.

Plainfield lost three good citizens immediately after police court this morning. They were John McCormack, Thomas McCamon and John Delehanty. All were arraigned before Mayor Calkins on charges of being drunk, having been picked up Saturday night and Sunday in different portions of the city. Mayor Calkins released each on his promise to leave the city at once.

EASTON IS BAD BUT PLAINFIELD WORSE

Poorly Played Basketball Game On the City High School Court.

Easton High School won at Plainfield High School Saturday afternoon, 26 to 21. Both sides played miserably.

Both teams were about even in the first half and showed rotten shooting and ragged teamwork all the time. Both quintets seemed unable to hold the ball.

Easton took a sudden brace in the second half, and for fear of getting tired they called time on three different occasions so they could rest. Sulkin, after remaining scoreless in the first session, developed a shooting streak that netted him five baskets in a few minutes. It was not until there was only three minues of play that Snyder and Dunham, who had entered the game, woke up to the situation, and with the help of a pretty basket by Kyle, tried to turn the tide of defeat, but with the visitors stalling for time, the locals' rally was stopped short by the whistle after they had made nine points in quick succession.

Sulkin and Lenniger tied with shooting honors at ten points apiece, but all but two of the latter's counts were made from the foul line. Snyder's entrance into the game was the signal for a P. H. S. rally, and he made two baskets himself, besides bracing the teamplay a lot.

The score:

PLAINFIELD H. S.

	G.	F.	P.
Kyle, f	3	0	6
Coudray, f	0	4	4
Dunham, f	1	1	3
Linke, c	0	0	0
Snyder, c	2	0	4
Whelan, g	1	0	2
Peacock, g	0	0	0
	7	5	19

EASTON H. S.

	G.	F.	P.
Sulkin, f	5	0	10
LeHecka, f	3	0	6
Linninger, c	1	8	10
Wolslayer, g	0	0	0
Hennzelman, g	0	0	0
	9	8	26

Score by periods:

P. H. S.	10	9—29
W. H. S.	11	15—26

Referee, Berse; timer, Woodman; scorer, Van Hoesen.

TRIANGLES LOSE BY POINT AT WESTFIELD.

The Inner-Triangles took a trip to Westfield Saturday night and were defeated by the Westfield Methodist team by the close score of 23-22. The Triangles induced one of their old veterans to get back in the game and he proved to be a regular bear at making baskets. The game was well played and close throughout, the visitors being ahead 12-11 at the end of the first half and the Mets, by a good rally just nosing them out at the finish.

The score:

INNER-TRIANGLES.

	G.	F.	P.
Patterson, f	0	0	0
Scruton, f	2	0	4
Kuely, c	8	2	18
Guelberg, g	0	0	0
R. Cartwright, g	0	0	0
J. Cartwright, g	0	0	0
	10	2	22

FIRST METHODISTS.

	G.	F.	P.
Van Doren, f	4	1	9
Coen, f	0	0	0
Kegan, c f	4	2	11
E. Clothworthy, g	1	0	2
Townly g	0	0	0
R. Clothworthy, c	1	0	2
	10	3	23

Referee, Davies; umpire, Denny; timer, Brennan; scorer, Brennan.

AUTO CLUB DINNER.

A stag dinner will be held at the New Jersey Automobile and Motor Club in Newark, Saturday night, March 4.

—That funny fellow Scoop is on the classified page.

P. H. S. SIX WINS ON N. P. H. S. GIRLS' COURT, TYING SERIES

Excellent Guarding of City Team Holds Borough Forwards in Check—Winning Forwards Good Shooting Fouls, Somerset Tossers Being Exceptionally Bad—Y. M. C. A. Favored for Deciding Encounter.

The championship aspirations of the girls' team of North Plainfield High School received a decided jolt Saturday afternoon in Saengerbund Hall, when the boroughites were defeated by Plainfield High School, 21 to 14, thus evening the series. The P. H. S. players displayed a brand of basketball ability which has not been in evidence this season, completely surprising thir opponents, who were expected to be easy victors.

Foul shooting was the element which contributed so materially to the success of the Red and Blue maidens. N. P. H. S. looked like a different team than the one that trampled on twelve opposing schools. The inability of the borough forwards to register free throws proved their downfall. Only six points were tallied in this manner in comparison with seventeen by the winning team. Both Captain Spencer and Marjorie Burtis lacked their usual confidence when given opportunity to shoot fouls, numerous chances counting for naught.

The ball was in N. P. H. S. territory practically all the time, credit being due to the fine guarding of the Misses Pennock and Bremble in checking the attack of the home forwards. The borough players outscored their opponents in field goals, four to two. In the last few minutes of play the N. P. H. S. sextet started a rally, showing a burst of their old-time form, but the attempt came too late to prove dangerous.

Considerable credit is due to the players on Plainfield High School for the decided brace shown since the last meeting of these two teams on the P. H. S. court. The fine foul shooting of Miss Irma Good was directly responsible for the victory, while the other four members of the quintet were also instrumental in contributing to the success of their alma mater. A total of 28 fouls were called on P. H. S. and five less on N. P. H. S.

Although no definite dates have been set as yet, the scene of the next conflict will probably be the Y. M. C. A. court.

The score:

PLAINFIELD H. S.

	G.	F.	P.
Miss Good, f	1	4	6
Miss Simmons, f	1	13	15
Miss C. Bremble, c	0	0	0
Miss Palmer, s c	0	0	0
Miss J. Bremble, g	0	0	0
Miss Pennock, g	0	0	0
	2	17	21

NORTH PLAINFIELD H. S.

	G.	F.	P.
Miss Burtis, f	3	4	10
Miss Spencer, f	1	2	4
Miss McCullough, c	0	0	0
Miss Ricketts, s c	0	0	0
Miss Doughty, g	0	0	0
Miss Keller, g	0	0	0
	4	6	14

Referee, McNamee; umpire, Byrne; scorer, Roll; timer, Burner.

BACK FOR REVENGE, GET WORSE LICKING

Irvington Men Lose at Hope Chapel—Second Team Beats All-Stars.

In their return appearance on the Hope Chapel court Saturday night, the Men's Union League tossers from Irvington received a more decisive licking than they did in their first game on the Hope court, the score being 30 to 13.

Each team had eleven foul shots, but only five out of the 22 free throws were made, the visitors missing all but one. Jack Martin played the last ten minutes for Hope.

Several of the Hope regulars played on the second team also, and nosed out an all-star team, 34 to 31.

The scores:

MEN'S UNION LEAGUE.

	G.	F.	P.
Gray, rf	1	0	2
Young, lf	2	0	4
Armstrong, c	2	0	4
Argast, rg	0	1	1
Clickenger, lg	1	0	2
Gib, lg	0	0	0
	6	1	13

HOPE CHAPEL.

	G.	F.	P.
Porter, lf	4	0	8
Marsh, rf	2	4	8
T. Snyder, c	2	0	4
Hunter, lg	3	0	6
Bradford, rg	1	0	2
J. Martin, rg	1	0	2
	13	4	30

Score by periods:

Men's Union League	7	6—13
Hope Chapel	15	15—30

Referee, Rimmer; timer, Doig; scorer, Hutchcroft; time of periods, 20 minutes.

All-Stars	11	20—31

	G.	F.	P.
Brandt, f	5	0	10
Syes, f	0	0	0
Mills, c	4	0	8
Semer, g	1	0	2
Kline, g	2	7	11
	12	7	31

HOPE CHAPEL SECONDS.

	G.	F.	P.
Porter, f	2	0	4
Campbell, f	5	0	10
Bradford, c	1	4	6
Hunter, g	4	0	8
Carmichael, g	1	0	2
Marsh, f	2	0	4
	15	4	34

Score by periods:

All-Stars	11	20—31
Hope Seconds	16	18—34

Referee, Rimmer.

100-BIRD EVENT CLIMAX FEATURE

John Terry First, C. W. Hazelton Second, and Monroe Terry Third.

The second block of 100 targets were shot in the 1916 holiday 500-bird competition at the Climax Gun Club yesterday, John Terry finishing first C. W. Hazeltine second and Monroe Terry third. The other events were at 10 birds.

Each quarter of the feature shoot also constituted a 25-bird event, ties being shot off in the next block. The scores follow:

	Hcp.	1	2	3	4	Ttl.
C. W. Hazeltine	4	20	23	24	18	85
Percy Terry	0	18	17	19	19	73
A. Seidler	3	15	20	20	21	76
Monroe Terry	2	22	24	21	17	84
C. C. Randolph	0	17	17	15	19	68
C. F. Foster	2	19	16	18	18	71
J. P. Terry	2	21	22	23	20	86
George Ord	2	15	21	17	21	74
Anthony Albert	0	17	17	16	23	73

The scores made in the six ten bird events follow:

	1	2	3	4	5	6
A. Seidler	7	8	6	9	5	8
C. Ginnam	4	6	7	4	.	.
E. Daniels	6	8	6	7	6	7
H. Clawson	7	6	7	7	.	7
P. Terry	7	6	5	8	.	.
J. Hayes	.	5	5	5	.	.
H. Uhler	.	5	6	.	.	.
M. Terry	.	.	5	6	.	.
J. Terry	.	.	.	8	10	.

PUT OFF Y. M. C. A. GAMES.

On account of many members of the teams taken for the Probasco Bible Class play, the games scheduled for Saturday night in the Y. M. C. A. Senior League were postponed.

LOCAL BOY AN ALSO RAN.

Lorenzo Brower, the Plainfield High School swimmer who competed in the Princeton meet Saturday, failed to place in the century event, the only one he entered.

Cleveland Bicycles 'NUFF SAID

George L. Simon

179 North Ave. Opp. Depot
Fisk and Goodyear Tires

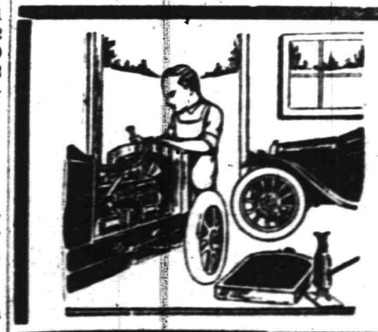

SEND YOUR CAR HERE

when it shows the least need of attention. We are amply equipped with facilities and skill to make any and all kinds of repairs on any kind of car. Don't wait for the damage to become serious. Such a delay may have very serious results.

AUTOMOBILES REPAINTED.

MARTIN AUTOMOBILE CO

304-312 PARK AVE.

PROCTOR'S

10c 2 TO 11 P. M. 10c

Today, Tuesday and Wednesday
The famous Broadway Comedy Star
SAM BERNARD
In his second Triangle Comedy
"BECAUSE HE LOVED HER"
Thirty Minutes of Hilarious fun

Today and Tuesday
Two Days Only
NORMA TALMADGE & ROBERT HARRON in
"THE MISSING LINKS"
An absorbing story of rural life, love, finance and mystery
NOTE—Miss Talmadge will be remembered for her excellent acting as heroine in "The Battle Cry of Peace."

Two Days Only
Extraordinary Attraction
Wednesday and Thursday
William Fox Presents
The greatest newspaper play ever written
'THE FOURTH ESTATE''
With an all-star cast including
RUTH BLAIR, SAMUEL RYAN and CLIFFORD BRUCE
This is a photoplay feature you will never forget. See it!

VAUDEVILLE
ELLIOT, FAWCET and FLEMING
in a Patriotic Playlet
"THE GLORIOUS FOURTH"
JACK BURDETT
Rapid Fire Cartoonist
TERRY AND HIS FIJI GIRLS
10 Mammoth Musical 10
People Comedy Revue People
NAN HARDING
Pianologue

SEE "THE RED CIRCLE"
Every Friday
TOY MATINEE FOR THE CHILDREN SATURDAY

Watch For It—Wait for It
"THE STRANGE CASE OF MARY PAGE"
The Wonderful New Serial Production.
With Henry B. Walthall and Edna Mayo.

PLAINFIELD THEATRE

Counihan & Shannon,
Props. and Mgrs.
The House of Varieties

TODAY
Matinee and Night
BILLY WATSON AND HIS
BEEF TRUST
30 Handsome Charming Heavyweight Ladies 30
Matinee at 2:30—25c, 35c, 50c
Night at 8:15—
25c, 35c, 50c, 75c, $1.

TOMORROW & WEDNESDAY
THE MOUNTAIN MAIDS
A Midsummer Musical Breeze
With a Big Company of
Pretty and Clever Girls
6—OTHER HIGH CLASS ACTS—6
Feature Photoplays.
Matinee, 2:15—5c and 10c.
Evening, 7 to 11 Continuous—
10c, 15c, 25c.

WEDNESDAY NIGHT
JAPANESE BAZAAR NIGHT
Valuable Oriental Gifts.

THURSDAY, FRIDAY AND SATURDAY
Another Great Bill of
SUPREME VAUDEVILLE
7—BIG ACTS—7

NEXT MONDAY, MAT. AND NIGHT
THE LIBERTY GIRLS
WITH
JACK CONWAY
And a Big Beautiful Chorus
Mat at 2:30—25c, 35c, 50c.
Night at 8:15—25c, 35c, 50c, 75c, $1.00.

TUESDAY, FEBRUARY 29,
Matinee and Night
THE GOLDEN CROOK
With BILLY ARLINGTON
And 60 Others
And the Famous Golden Crook Beauty Chorus and Ballet Dancers.
Matinee—25c, 35c, 50c.
Night—25c, 35c, 50c, 75c, $1.
Seats Now.

HERR'S SCHOOL

FOR BUSINESS TRAINING
FALL TERM NOW OPEN
Day and Evening Classes
Call, phone (344) or write for full information.
PLAINFIELD BUSINESS COLLEGE
171 East Front Street

—Going to bund? See Saturday's Press.

GIFFORD PINCHOT.

Ex-Chief Forester of U. S. Recovering From a Recent Operation.

Photo by American Press Association.

SEIZE ANARCHISTS IN BANQUET PLOT

Friends of Chicago Chef Believed Poisoners.

Chicago, Feb. 14.—With two men known as anarchists, friends of the fugitive University club cook, Jean Crones, seized and held by the police in the plot to poison more than 250 prominent guests at the banquet given in honor of Archbishop Mundelein and the revelation by a chemist that enough arsenic was mixed with the soup prepared by Crones to kill nearly the whole number, interest in developments of inquiries by local government officials did not abate.

In a raid on the rooms of Jean Allegrini and Pasquale Ligno, made at the order of Detective Chief Nicholas Hunt, letters bearing Crones' signature were seized by the police. They also endeavored to keep the arrests of the prisoners secret. Both Allgrini and Ligno were known to the police previously as anarchists. A New York anarchist's name also was obtained in the raid.

Health Commissioner John D. Robertson at the same time gave out the report of the analysis of the poisoned soup. It showed that, calculating from the quantity of white oxide of arsenic disclosed in the sample analyzed, exactly 480 grains of this deadly poison had been contained in the whole cauldron of soup.

U. S. ASTOR THEATRE

235 WEST FRONT ST.,
Plainfield, N. J.
Plainfield's Leading Photoplay Theatre

Today and Tuesday
The screens favorite artist
VIRGINIA PEARSON in
THOU ART THE MAN
An unusual drama of Anglo-Indian life produced by the Vitagraph Co. in 5 acts.

Wednesday and Thursday
Laura Hope Crews in
"BLACKBIRDS"
A Paramount photo-drama in 5 acts.

Our photoplays are carefully selected from the greatest motion picture centers in the universe. The works from the world's celebrated masters, authors and producers are screened daily in comfortable surroundings which is in keeping with the splendid programs.
PRICES
Matinee—Adults, 10c.
Children, 5c.
Evening—10c and 15c.

Perfect Perscription Service
"PUT US TO THE TEST"
Perfection is a word that we would not use indiscriminately, especially in connection with prescription work.
We have most everything prescribed by physicians and our compounding is conducted with skill and care.
Notwithstanding the superior character of our service our prices are always reasonable.
We are anxious to have you put us to the test.
Schreiner Bros.
Reliable Prescription Druggists
Park Ave. and Second St.
S. & H. GREEN STAMPS.
Highest Purity Drugs
Most Reasonable Charge.

HEADQUARTERS FOR
GIBSON'S
RYE
E. C. WESTCOTT
115 East Front Street.

STUDENTS FIGHT FIRE AT CORNELL

$400,000 Blaze Destroys Its Chemical Building.

STRUCTURE BURNS QUICKLY

Battle With Flames Waged Against Great Odds Because of Water Shortage and Zero Weather—Library and Chemicals Are Saved.

Ithaca, N. Y., Feb. 14.—Cornell university was visited by a fire that practically destroyed Morse hall, the home of the chemistry department. The loss was placed at $400,000. Research work the value of which could not be estimated was ruined.

Streams were played on the building for hours to save thousands of dollars worth of chemicals stored in the cellar. These chemicals were imported from Germany just before the war and cannot be duplicated now. Inadequate water pressure and zero temperature hampered the firemen.

The fire broke out in the photographic rooms of J. P. Troy on the third floor of the building. By the time the fire department reached the scene the entire third floor was a roaring furnace. Zero weather and snow chilled and retarded the firemen in reaching the scene, and when they arrived they found the water pressure not strong enough to force a stream to the second floor.

The university pumps were slow to get into operation, and even when working they failed to relieve the situation. As a result the building was doomed from the outset.

Some 300 students tumbled out of their beds at the sound of the alarm and soon established an efficient rescue brigade. Forming a long line, they removed 3,000 books from the library on the first floor, passing them from one man to another.

Department Records Saved.

They also removed all department records. Joe Ashmead, noted basketball guard, saved $1,000 worth of radium, and an assistant professor removed $2,000 worth of platinum from the building. The results of research work of years, however, were consumed in the flames, and a large quantity of highly valuable apparatus and chemicals in the laboratory were ruined.

Co-eds who were aroused from their beds in Prudence Risley hall, directly across Fall Creek gorge, hurried to the scene and served hot coffee and rolls to the firemen and student volunteers. Several score of junior week girls, with heavy wraps over their nighties, turned out to watch the blaze.

Besides the several hundred students specializing in chemistry, students in the College of Engineering and Agriculture are directly affected by the fire. Professor L. M. Dennis, head of the department, announced that reorganization would quickly begin.

Morse hall was built in 1890 at a cost of $133,000. Andrew Carnegie gave $60,000 in 1911 for an addition. The insurance amounts to $200,000.

VILLA STILL AT LARGE.

Believed He Will Not Attack Mormon Settlement.

El Paso, Tex., Feb. 14.—Juarez admitted that it had no knowledge of the whereabouts of General Francisco Villa other than a general knowledge that he is somewhere to the southwest of that border town, a distance of about 250 miles. It was declared practically certain that Villa will not attempt to murder the 500 American colonists in the Mormon settlement 150 miles southwest of Juarez.

BODYGUARD FOR PRESTON.

Prosecutor of San Francisco Plotters Received Many Death Threats.

San Francisco, Feb. 14.—Anonymous threats against the life of John W. Preston, United States District Attorney, for his activity in investigating alleged violations of neutrality became so numerous that a bodyguard has been appointed for him.

WILSONS BACK AT CAPITAL.

Mayflower Runs Into Snowstorm on Homeward Trip.

Washington, Feb. 14.—The presidential yacht Mayflower, with President and Mrs. Wilson aboard, docked at the Washington navy yard this morning. A violent snowstorm was encountered in Chesapeake bay after leaving Old Point.

Weather Forecast.

Fair and continued cold; rising temperature; diminishing northerly winds.

WEATHER EVERYWHERE.

Observations of the United States weather bureau taken at 8 p. m. yesterday follow:

	Temp.	Weather.
New York	16	Cloudy
Albany	8	Cloudy
Atlantic City	20	Snow
Boston	18	Snow
Buffalo	8	Clear
Chicago	20	Snow
St. Louis	24	Snow
New Orleans	44	Cloudy
Washington	20	Cloudy

FIFTEEN KILLED IN AIR RAID.

Austrian Aeroplanes Drop Bombs on Italian Towns.

Paris, Feb. 14.—Austrian aeroplanes made a raid over Ravenna and the neighboring towns of Codigoro and Bottrighe, in northeastern Italy, near the Adriatic.

A dispatch from Rome says fifteen persons were killed and several others wounded. Several women and children were injured.

"Are You Saving Our 5 Per Cent. Profit Sharing Certificates?"

IN THE FEBRUARY FURNITURE SALE

Now progresssing so splendidly you can buy Furniture of all kinds and save from 10 to 25 per cent. Every stick of Furniture offered is new and up-to-date and built for service. For the benefit of those who do not want Furniture till later in the spring, selections can be made now at February sale prices and delivery can be made at your convenience, "but buy now."

SALE OF CRIB OUTFITS

WHICH INCLUDE A WHITE ENAMEL CRIB, WOVEN WIRE SPRING AND SOFT TOP MATTRESS.

ALL COMPLETE AT $3.98, $4.98 and $5.98

THE SALE OF BED OUTFITS

OUTFIT NO. 1 AT $18.95
Formerly $23.50.
Consisting of a heavy 2-inch post white enamel bed, with 1½-inch top and bottom rail and 6¾-inch filling rods. A good all iron woven wire spring well braced and a combination mattress in two parts.

McDOUGALL KITCHEN CABINETS AT FEB. SALE PRICES.
We have taken three styles of these famous time and step savers and priced them specially for this sale at
$20.00, $25.00, $30.00
Do not miss this splendid money saving opportunity.

OUTFIT NO. 2 AT $24.95
Formerly $29.48.
Consisting of a 2-inch continuous post white enamel bed, with 5 two-inch filling rods mounted with brass caps. An all iron woven wire spring, and a cotton felt mattress in two parts.

WILLOWCRAFT CHAIRS AND ROCKERS.
At February Sale Prices.
Large, comfortable roomy pieces, made of excellent quality willow; strong and durably made, finished in baronial brown. We will also have them finished to your order in either green, ivory or natural, at
$5.98, $6.98, $7.98, $9.50, $10.98.

OUTFIT NO. 3 AT $31.95
Formerly $38.00.
Consisting of an all brass 2-inch continuous post bed, with 5 heavy filling rods, an extra good quality woven wire swing spring and a Manhattan Elastic Cotton felt mattress, made in two parts.

BLOCH BABY CARRIAGES.
At February Sale Prices.
All the new 1916 models in reed Pullman Coaches now at money saving prices; regular and reversible gear in white, natural, grey or brown; too many styles and prices to quote them here, but the savings will average from
10 TO 25 PER CENT.

February Furniture Sale

Woodhull & Martin Co.

"5 per cent Profit-Sharing Certificates With All Sales"

Furniture February Sale

HEALTH WORK IS FAR FROM PERFECT

Survey Covering 219 Cities Shows It Is Still In Infancy.

WIDE RANGE IN THE COST.

Some Cities Spend Much More For Their Boards of Health Than Others. One-fifth of the Cities Make No Medical Inspection of School Children—Few Have Coherent Programs.

A comprehensive survey covering 219 cities of the United States having more than 25,000 population has been made of the activities of the health departments by Frank Schneider, Jr., of the department of surveys and exhibits of the Russell Sage foundation. His report is now being circulated by the foundation.

Mr. Schneider's conclusion is that public health work is still in its infancy, in some cities more than in others. He suggests a minimum expenditure per capita by the health departments. This should range from 50 cents to $1, according to the size of the cities. He has found that some cities spend as high as 98 cents per capita and others are content with 4 cents.

One-fifth of the 219 cities make no inspection of school children, he found; one-third did not offer the ordinary laboratory diagnoses for the commonest communicable diseases; one-fourth made no effort to educate in health matters; nearly three-fourths had no housing law; nineteen-twentieths had no concern with the hygiene of industry; one-half had no proper organization to combat infant mortality, and more than three-quarters had no coherent program against tuberculosis.

Efficiency Was Not Considered.

Mr. Schneider lays emphasis on the fact that his survey made no attempt to consider the efficiency of the work attempted, but only whether or not it was attempted.

"When we reflect on the partial thoroughness with which their slender staffs compel them to perform their work," the report says, "the conclusion becomes inevitable that public health work in this country is still in its infancy, certainly as far as application of established scientific methods is concerned.

"Another striking result of the investigation is the variation in activity exhibited by health departments in different sections of the country. The southern and Pacific cities clearly outrank the others, and the north central and mountain cities are markedly inferior.

"One other point should receive all possible emphasis—the relations between these examples of municipal neglect and the scanty health department appropriations. What can we expect of a department in a city of 25,000 whose total appropriation is but $200? And if the New York city department uses 58 cents for each inhabitant each year and has to practice great care to make it go round what can our average city do on only 22 cents? Again, do any real differences in local conditions require that Seattle spend 98 cents an inhabitant each year while Woonsocket may rest content with 4 cents?"

—That funny fellow scoop is on the classified page.

—Have the facts about that property you want to sell been given, fully and repeatedly, to the readers of this newspaper?

OUR OPENING

We come to Plainfield with a conviction that his musical community will appreciate what we have to offer.

This is a fully equipped and persnally conducted branch of the largest and most favorably known piano establishment in the State of New Jersey.

The uninitiated piano purchaser may come here prepared to put every reliance upon the instruments we carry. Every instrument in our stock is a paragon of reliability, while the names which follow are in themselves explanatory of the quality of the pianos we sell.

STEINWAY PIANOS
In Grands and Uprights
Furnished either in th eart or bright finish.

Artistic Kranich & Bach Pianos
and ultra quality Player-Pianos

HALLET & DAVIS PIANOS
and the Victrola Player-Pianos
(Boston's Famous Make)

You are cordially invited to call at your convenience and hear a demonstration of the distinctive merits of these superior instruments.

THE AEOLIAN-VOCALION

The Aeolian-Vocalion since its introduction a year ago has attained an extraordinary measure of popularity and prestige. It gives us great pleasure to demonstrate in our warerooms those wonderful musical qualities that have merited such national enthusiasm. So come and experience the thrill of interpreting your favorite phonograph selections according to your ideas of mood and temperament.

Griffith Piano Co.
BABCOCK BUILDING 238 W. FRONT ST.
In Newark, 605 Broad St.
Convenient Terms

"LET US BE KNOWN BY THE QUALITY OF THE PIANOS WE SELL"

If you mix knowledge and industry,
The product will be success.

The "live-wires" in the business world today are constantly seeking and devising ways to use good printing to advantage.

We are for the "live wires." We are with them hand and glove; ready to plan with them and work for them to the end of producing printing that will prove a limitless force in business building—business progress.

Not imitation, but creation is the aim of Press service—the service behind every piece of printed matter we produce.

THE SERVICE SHOP

PLAINFIELD DAILY PRESS
Job Printing Department
103 North Avenue

CLAUDE KITCHIN.

House Leader Called Upon to Lead Fight For Preparedness.

Photo by American Press Association.

TRACKS ARE CLEAR FOR DEFENSE BILLS

Congress Leaders to Speed Wilson Legislation.

Washington, Feb. 14.—Congress is about to speed up on President Wilson's national defense bills. With the retirement of Lindley M. Garrison from the office of secretary of war there now appears to be a better understanding between the administration and leaders in congress on the question of preparedness.

Most of the "little navy" members have rushed to cover, and those who opposed the defense bills because of the continental army plan, which is about to be discarded, now exhibit a disposition to support the administration.

With the exception of the continental army provision it is expected in the absence of a flareup of some character the administration program will be passed by the house substantially as submitted by the president.

There are some details yet to be passed on, however, before the defense bills are started on their way to the senate. The most important is involved in the problem as to how revenues are to be raised to finance the defense program.

Estimates made in official circles show that if present plans are carried out something like $100,000,000 additional will be needed for defense. Whether this is to be raised exclusively by changes in the income tax law or a part in that way with some other form of taxation is one all important question up for decision by Chairman Kitchin and the other Democratic members of the ways and means committee.

ARRESTED AT PRISON GATE.

Convict Caught Twice at Leavenworth, Kan., as He Finished Terms.

Leavenworth, Kan., Feb. 14.—George Roberts, alias Pete Miller, alias Frank Hardy, when about to pass out at the end of his term at the federal penitentiary, was arrested and taken to Iowa on the charge of robbing a post-office. He pleaded guilty promptly and received another sentence of one year, which he finished.

Roberts was bidding his comrades farewell at the gate when Deputy United States Marshal J. M. Meyers arrested him again. He is now held on a similar charge.

HENS BETRAYED CONVICT.

He Escaped From Prison, but Was Caught When They Cackled.

Joliet, Ill., Feb. 14.—Noisy cackling of chickens led to the capture of Edward Roebeck, a life term prisoner who escaped from the Joliet penitentiary.

Roebeck went to the farm of Hugh Thompson and took a horse and wagon, but there arose such a noise in the hennery that Farmer Thompson hurried out in the yard to see what was the matter. Roebeck's capture followed.

PROSPECTIVE NUN SUICIDE.

Girl About to Enter Convent Slashes Throat.

Weehawken, N. J., Feb. 14.—Mary Dugan, thirty-four, who had been planning to enter a convent with the intention of becoming a nun, slashed her throat with a razor at her home and died. Her sister said she suffered from neurasthenia superinduced by over-study.

WERNER HORN FOUND SANE.

German Accused of Bridge Plot Passes Three Alienists.

Boston, Feb. 14.—Werner Horn, an officer of the German landwehr, who is accused of having attempted to wreck a railroad bridge across the international boundary at Vanceboro, Me., was declared sane by three physicians who recently examined him.

Explosion at Sea Kills One, Hurts Three.

Portland, Me., Feb. 14.—Captain Loat Wallace of the fishing sloop Nellie F. Wotten was killed and three members of his crew injured when a gasoline explosion wrecked the vessel fifteen miles from harbor.

Grahame-White Wounded.

Hazebrouck, France, Feb. 14.—Claude Grahame-White, the British aviator, has been wounded gravely. No details have been obtained. He was commissioned a lieutenant last month.

"My Customers Are Everywhere"

"YES, sir, that telephone has increased my business wonderfully. Before I had it my sales were local and confined to my immediate neighborhood. Now my customers are everywhere."

You can have customers everywhere, if you have a telephone. Distance is no barrier. The telephone makes it possible for those who do not live near you to order as quickly and conveniently as your customers next door can order.

Why not get a telephone and let it help your business to grow?

NEW YORK TELEPHONE COMPANY

13-B

A. B. WILSON, Local Commercial Manager,

307 Park Avenue, Plainfield, N. J.

MID-WINTER SALE

Reduction prices apply to every article of Furniture or Bedding throughout our entire store. We are compelled to dispose of stock on hand to make room for Spring goods and former prices are not considered.

FURNITURE

Good Furniture is always in demand, then why not take advantage of this saving by placing your order during this February Sale. Come in and talk it over. Deliveries made later if you request it.

Vacuum Cleaners $3.98 to $7.00

L. B. VAN CAMP

Front and Somerset Sts

LUSITANIA REPLY IS DUE THIS WEEK

Early Settlement Expected at National Capital.

Washington, Feb. 14.—Officials of the German embassy are expecting a final settlement of the Lusitania case before the end of the present week. By tomorrow or Wednesday at the latest the embassy expects word from the Berlin foreign office accepting the changes of phraseology in the agreement which Secretary Lansing suggested at his conference with Count von Bernstorff last week.

It is thought that Count von Jagow if he finds the changes acceptable may notify the ambassador by wireless to proceed to draw up the formal agreement and authorizing the ambassador to affix to it the name of the German foreign minister.

There is no apprehension in German quarters that the Berlin foreign office will hold up the settlement pending a determination by the United States of the course it will take in reference to Germany's announced intention of attacking all armed merchant vessels without warning after March 1.

In the first place, attention was called to the fact that the Lusitania correspondence in no way involves the question of an armed ship. Germany was left free to make the ruling that armed vessels are in reality auxiliary ships of war and are not to be considered as embraced in the assurance that passenger liners will not be attacked without warning.

NEAR PANIC IN CANADA.

Dominion Holds 14,000 Troops to Stop German Invasion.

Buffalo, N. Y., Feb. 14.—Although the Canadian authorities are maintaining secrecy, it is known that the Canadian border is bristling with armed men. At least 14,000 soldiers were on duty between Fort Erie, just across the river from Buffalo, and Lewiston, near the mouth of the Niagara river, or were held in reserve ready for any emergency. The Eighty-fourth Overseas battalion arrived from Brantford, Ont., and was assigned to duty along the border.

—Not many of the readers of this newspaper buy unadvertised things—either chattels or real estate.

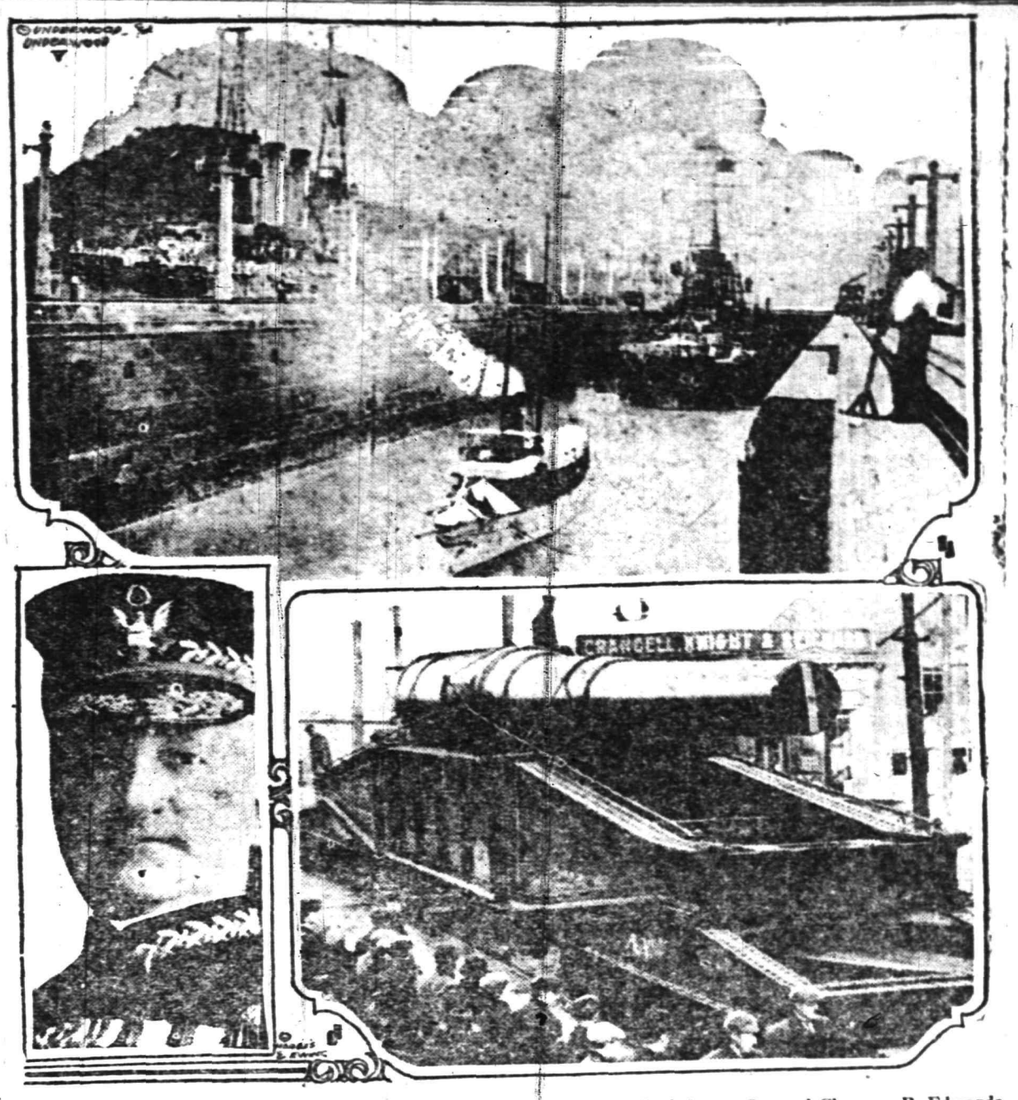

U. S. battleships passing through Panama canal; 16-inch gun for canal's defense; General Clarence R. Edwards

That the military defense of the Panama canal will have to be begun within the republic of Panama, on the Pacific side, at a distance of thirty or forty miles from the entrance to the canal, is the opinion of General Clarence R. Edwards, commanding the canal garrison, and the members of his staff.

TRY A PRESS WANT AD

Read Every Word of This Ad. Then Come and See With Your Own Eyes the Most Magnificent Furniture Values of the Century

CROWN CO. THE HOME MAKERS 74-76 MARKET ST. NEWARK, N.J.

Stop, Look and Listen Early in April WE MOVE TO 47 Market St.

CROWN CO. THE HOME MAKERS 74-76 MARKET ST. NEWARK, N.J.

NECESSITY KNOWS NO LAW

Hence the Most Merciless Slaughter of Prices Newark Ever Saw.
Nothing Has Escaped in Our Determination to Make a Clean Sweep of

This Magnificent $150,000 Stock of

FURNITURE, CARPETS, RUGS, BEDS, BEDDING, STOVES, Etc.

Here You Will Find Everything Your Heart Desires to Furnish Your Home Complete. If You Ever Expect to Purchase Anything in Furniture—BUY NOW in This Great

REMOVAL SALE

In Which Prices Have Been Cut to Cost, Below Cost & Less Than ½ Usual Value

People are here by the hundreds from miles around—buying as they have never bought before—for never before in the history of Furniture selling has there been presented such extraordinary values as it is your good fortune to share in this unprecedented sale, made necessary by our determination to

VACATE

this building, that has been known to the Householders of New Jersey as the Home of the Most Liberal Credit House on Earth for more than ten years. Don't let anything keep you from attending this sale, for we don't want to take a single article with us to

Our New Home---47 Market Street

Where we will welcome you early in April with a Brand-New Stock. In the meantime our every energy is centered upon disposing of the goods on hand. Aside from the tremendous money saving, please remember

YOUR CREDIT IS GOOD

Buy now and pay later. All we ask of an honest person is your promise to pay our Famous Terms—the Smallest on Earth—

50c, 75c AND $1.00 A WEEK

CROWN CO. THE HOME MAKERS 74-76 MARKET ST. NEWARK, N.J.

Tell Your Friends That We Are Going to Move in April to 47 Market Street

CROWN CO. THE HOME MAKERS 74-76 MARKET ST. NEWARK, N.J.

Our Loss Is Your Gain. Buy Now and Save Money. Store Open Evenings During This Great Removal Sale.

Plainfield Daily Press

Published Daily except Sunday, by the PLAINFIELD PRESS COMPANY. 193 North Avenue.

Entered at the Plainfield, N. J., Postoffice as second class mail matter.

LESLIE R. FORT, MANAGING EDITOR.

TELEPHONE PLAINFIELD 1300.
Private Branch Exchange connecting all departments.

Two cents a copy. Ten cents a week. $5.00 a year in advance. Delivered by carrier or by mail. No extra charge for papers mailed to points in the U. S. and Canada.
Any subscriber failing to receive a single issue will confer a favor by notifying the business office.
Advertising rates mailed on application. Copy for change of advertisements to ensure change for same day must be at the office by 9 a. m.

PLAINFIELD, NEW JERSEY, FEBRUARY 14, 1916.

WELL, IT'S OVER!

One of our good friends said last week that moving a newspaper was an easy job. "All you have to do is put the things on a truck and move them." Had he been a good prophet, there would have been no happier persons than those upon whom fall the daily task of sending the Press forth. February 12, 13 and 14 are dates that will be forever visibly impressed on the minds of everyone connected with the Daily Press as ones that they hope need never be repeated. Failure on the part of out of town specialists to complete the work on the new front on time has necessitated our continuing the business office at 105 North avenue for a few days longer, but all other departments are safely housed at 193 North avenue, thanks to the fact that all local contractors on the job did as they promised. The big Scott printing Press is being used for today's paper and through the splendid service given by a group of employes from that company's works in this city it was ready for use in ample time. More will be said about the plant when the building houses all departments.

Our readers have been patient during the past week with service which we regretted being compelled to give them. From today forward we hope to be able to deliver the Daily Press at an early hour each night, well printed, and containing all the live local news of the day. It will be the plan of the publishers to continue to strive to condense the live happenings of interest to our readers in the least number of pages consistent with a complete service.

The Daily Press during the last four years has gone through more changes and improvements than any other newspaper in New Jersey. It has grown at a pace which has necessitated the installation of a press of nearly double the capacity of the new machine which was installed but four years ago when the present owners bought the paper. The support which has been given to us by the merchants and people of the city has exceeded our fondest expectations, and it is in appreciation of such support that we have made the many improvements and additions to our equipment as we enter our new home. We believe that the future presents a decidedly bright outlook. Our readers are the finest people in this hustling city, which has shown a substantial growth far in excess of nearly every other community in the State in the last five years. It has been the one ambition and desire of the Daily Press to serve the thinking people of Plainfield, and the whole-hearted commendations from all sides which come to us every day convince us that we are succeeding.

"A Plainfield paper for Plainfield people" will always be our slogan, and in using it we of course include those communities which immediately surround the city, where we have so many loyal friends.

As this is written machinery is being moved from one building to the other and carpenters, painters, electricians and machinists are working in all parts of the building striving to complete the task on which they have been working for the past four weeks. So ably have they gone thus far with their labors that we feel confident that nothing will occur to interfere with the successful sending out of a slight-ing will occur to interfere with the successful sending out for a regular edition today. But should there be delay, we can assure our readers that it is only temporary, and by tomorrow night the building, aside from the business office, will be in such shape that the publication of the paper will take its usual orderly course.

GARRISON'S RESIGNATION.

Another cabinet official has quit the Wilson administration. This does not necessarily mean that the ship of Democracy is sinking. The resignation of Garrison brings more forcibly to the people the fact that the nation is ruled by a "strong-minded" executive who intends to carry his own opinions to a successful or disastrous end, irrespective of the advice of those appointed as advisors. It is particularly unfortunate that Mr. Garrison should have quit at this time—we think quit, with all its suggestion, is a proper word. To insist that he fought and died for his continental army plan is idiotic. Whatever his differences with Wilson, the fact remains that his limited experience and his meagre knowledge of the war administration is needed now. Congress has rejected his proposal to raise a citizen army of 400,000 men, but its members have not yet agreed upon the proper plan to pursue in increasing the army, and Mr. Garrison could have used his influence to good advantage both to the administration and to the country. Mr. Garrison is the second to desert Wilson in a crisis. The other has found no vindication of his resignation in the public mind, and Mr. Garrison cannot expect more kindly acceptance of his act.

Mayor Calkins will find all Plainfield solidly back of him in his crusade against drunkenness in public places. The streets are no place for intoxicated men. If there is a place for drunks it is in the saloons, although the saloonist may not agree. The same building that houses the cause should give shelter to the effect. Men who drink, or those of them who attempt to defend the open saloon, argue that prohibition laws infringe upon the unalienable rights of American citizenship, in that they deprive some men of liberties. They are among those who, when full of liquor, take up the whole sidewalk, curse loudly irrespective of the presence of women, and annoy friends and acquaintances in their drunken imbecility, even when they are not committing violence. If Mayor Calkins can pursuade or force them to remain off public streets and away from public places, when drunk he will win a great victory for law and order.

In planning a new bridge across Newark Bay, the New Jersey Central is but carrying out its long-established policy of making improvements before patrons of the road realize that they are really needed. The old wooden structure is antiquated, to be sure, but it is yet safe, and but few of those who ride to Plainfield and other commuting centers daily from New York realized the imperative need of a new bridge. However, experts of the railroad have recommended that a new steel and concrete structure be built and the Jersey Central will begin work on it early in 1917. Such a progressive policy deserves more than passing consideration from those who have daily use of railroads.

To Charles H. Frost, publisher of the Plainfield Courier-News, and his efficient corps of assistants, we wish to thus express our heartfelt thanks for the great help which has been offered and given the Daily Press during the period of moving. The use of certain kinds of machinery which it was necessary for us to dismantle prior to leaving the old building was imperative, and the Courier-News has willingly gone to much inconvenience in order to help us out.

You can make your task of "buying for the home" either a very irksome one or a very interesting and pleasant one. A habit of ad-study will make it ALWAYS INTERESTING and always full of ECONOMY POSSIBILITIES.

On the Spur of the Moment

by Roy K. Moulton

Appearances.

It takes mo' dan a high silk hat
To make a man, Ah'll tell yo' dat.
An' when a man's too doggone slick,
Ah beats it, an' Ah beats it quick.
Ah's had a lot of 'sperience
Wid dese yere highfalutin' gents
What goes aroun' an' t'rows on style
Jes lak Ah have been talkin' bout.
Ah bought a gol' mine, yass, I did;
Ah bought it from a Candy Kid.
Jes lak Ah have been talkin' 'bout.
Dis yere swell gent he done make out
Ah'd be a millianaire all right.
He talked so much, he made me bite.
Ah bought dat mine, though you may laff
Fo' fo'teen dollahs and a half.
How long ago Ah most forgit.
But Ah ain't seen dat gol' mine yit.

De mos' deceitful hoss Ah know
Took first prize at de beauty shoy.
D meanest dawg I ever see
Won five blue ribbons, yass sirree.
The fastest automobile ain't
De one what's got the finest paint;
De swiftest pacer in de race
Ain't got the mostest handsome face.
De feller wid de highest brow
Don' always know the mos', I vow
De gal what wears the biggest hat
Ain't always de best cook, at dat.
De man what writes de finest hand
Can't write a bank check that will stand.
De mewl what's got de kindest face,
Will kick yo' all aroun' de place.
Therefo' Ah jedge things, if yo' please,
By what Ah nows, not what Ah sees.

The Hickeyville Clarion

Mr. Lemuel Hilliker is here from the West to visit his brother, Mr. Ame Hilliker, proprietor of our general store also codfish, ice cream and notary public. Lemuel has not been able to visit his brother here in nineteen years, as he has been in the penitentiary for that length of time.

Anso Frisby, our well-known banker, is expecting to become a benefactor soon by presenting his home town with a fine hearse.

Grandma Whipple, who has been in ill health for twenty years, is very poorly at the present writing, and is only able to do light work, such as driving the road grader for the township. It is feared that she will not linger in our midst very long.

Mr. Hen Hans, the popular an efficient station agent at the railroad depot, informs us that the trains will now be only two hours and forty minutes late, instead of three hours, as formerly.

More Fishy Stuff.

Czar Nicholas of Russia is said to be very fond of fish of any kind. Have a salt mackerel Nick.—Charlie Leedy in Youngstown Telegram.

Yes, have our share, Nic. We feel about salt mackerel as Jack Warwick, of the Toledo Blade, feels about cherry pie. No fish is better than salt mackerel.—Judd Mortimer in Houston Post.

Don't carp, fellows.—Jack Warwick in Toledo Blade.

We smelt this one coming—George Stumm in Painesville Telegraph Republican.

But Nick is no sucker.—William Ritzel in Warren Daily Chronicle.

It's not right to cod fish in this manner, fellows.—William Sturdevant in Geneva Free-Press-Times.

Noise.

The loudest brayin' mule is not
The one that hauls the load.
The quiet one just buckles in
And yanks it 'long the road.

The loudest soundin' oatmobile
Ain't always got most power;
The quiet runnin' gas machine
Plugs 'long hour after hour.

The loudest band is not the one
We like the best to hear,
And it is not the one that makes
Sweet music to the ear.

The feller with the gift of gab
May make a splurge and yet
The quiet feller is the one
On whom you want to bet.

BULGARIA SEEKS SEPARATE PEACE

Overtures Made to Allies, Athens Says.

GERMANS CLAIM BIG GAIN

Capture 700 Yards of French Positions and 200 Prisoners In Champagne. Driven Back In Counter Attack, Paris Reports—Fierce Fighting With Hand Grenades.

London, Feb. 14.—Bulgaria is seeking a separate peace with the allies, according to Athens dispatches. The dispatch stated the correspondent obtained confirmation of the report in entente circles at the Greek capital.

The story is generally doubted here and could not be confirmed officially.

The Athens correspondent of the Daily Mail telegraphed that he had learned from two good sources that all of the Bulgarian forces are retiring from the Macedonian front and are going to the Roumanian frontier. He added that German troops are replacing the Bulgars in Macedonia.

This news, together with other important factors, tends to dispose of the story concerning Bulgaria's alleged overtures for a separate peace.

Bulgars Gained Object.

Those inclined to believe the story point to the fact that Bulgaria has achieved the one purpose for which she admittedly joined the central powers—the conquest of Servia. It is also pointed out that the difficulties between Bulgaria and Greece have been growing ever since the Bulgarian army reached the Greek frontier, where, together with the Austro-German and Turk forces, she menaced Saloniki.

During the last few weeks there have also been frequent reports concerning a serious disagreement between Bulgaria and Austria over the spoils of the Balkan campaign. It is to this disagreement that many correspondents and military observers have ascribed the apparently indefinite postponement of the drive on Saloniki and the failure of the Bulgars to push their invasion of Albania to the Adriatic coast.

Champagne Battle Center.

German attacks of varying intensity made at many parts of the French and British line, from Belgium to the Vosges, have caused great activity on the western front. The attacks ranged from minor encounters between reconnoitring parties armed with hand grenades to assaults preceded by extensive artillery preparation and carried out by considerable bodies of troops.

The most vigorous of these offensives were in Champagne and in the region north of Arras, where there had been constant fighting for days.

The greatest gain claimed by the Germans was made south of Ste. Marie-a-Py, in Champagne, between St. Souplet and Somme-Py, according to the report from Berlin. Here the German official statement claims the capture by storm of 700 yards of French positions with 206 prisoners.

The French communique said that the Germans gained a foothold in some sections of the advanced trenches east of the road from Tahure to Somme-Py. These two references may refer to the same action, although it would appear that the French statement referred to operations somewhat further to the east than the Germans.

Five Attacks Near Arras.

Five separate assaults were made in the Vimy sector, north of Arras. Four of the attacks failed, the Germans succeeding in the fifth attempt in penetrating the French positions west of Hill 140, but were driven out again by a counter attack, so that the series of assaults resulted in no gain.

The German offensive extended as far north as Boessinghe, north of Ypres, where the Germans announce the capture of forty British prisoners.

At Frise, west of Peronne, a German grenade attack was checked; German detachments to the north of Vic-sur-Aisne got as far as the French entanglements, when they were checked by artillery fire. Further to the east, between Soissons and Rhims, the German attack reached French trenches near Crouy, but a counter attack drove the Germans back again. Five successive counter attacks by which the Germans sought to recover the positions recently lost by them northeast of the Butte-du-Mesnil were repulsed.

25 TOLL OF MINE EXPLOSION

All Bodies Recovered From Under Masses of Earth.

Ernst, Pa., Feb. 14.—Twenty-five dead bodies of victims in the coal mine explosion have been recovered. It is believed no more bodies will be found.

The men were buried under masses of earth and coal blown down by the explosion near the face of the entries.

Pottsville, Pa., Feb. 14.—Twenty-two men were imprisoned for more than an hour at the Lytle colliery by a fall of coal in a gangway. All were rescued.

BRITISH SHIP SUNK UNWARNED

The Springwell Torpedoed Near Malta Seventy-three Men Saved.

Malta, via London, Feb. 14.—The British steamship Springwell was torpedoed without warning and sunk. Seventy-three men of her crew were rescued and have been landed here.

LOCAL DOGS WIN IN NEWARK CLUB SHOW

Several Plainfield Kennel Men Exhibit—Many Local People Attend.

Bad as the weather was Saturday night, many Plainfielders made the trip to Newark to attend the annual bench show of the Newark Kennel Club. Three local exhibitors carried off prizes, J. J. O'Donohue's Airedales, John A. Conway's Franch Bulls and Boreas' Kennels Russian Wolfhounds getting the awards.

Among local people who were in the aisles were Edmund L. Mackinzie, A. Clinton Wilmerding, Mr. and Mrs. F. N. Anderson, Mr. and Mrs. A. G. Hooley, Mr. and Mrs. T. K. Bray, George H. J. Parker, Dr. Szamatolski, Robert F. Smith and Mrs. Katherine Abbe.

Other Plainfield Kennel Club exhibitors, besides Messrs. O'Donohue, Conway and Anderson, included Louis Batjer (Beagles), Wex Jones (Bull Terriers), C. F. Neilson (English Setters and Airedales).

A SLIP UP OF HIS OWN MAKING

- Proctor's Theatre -

It is a delight for theatre-goers of this city to know that they can always enjoy an excellent afternoon's or evening's entertainment amid refined surroundings at Proctor's playhouse. This is the home of the famous triangle plays and Fox features and in addition the home of refined vaudeville entertainment. Today and tomorrow the management will present a stirring dramatic production entitled "The Missing Links," in which two well-known and popular stars assume the leading roles, Norma Talmadge and Robert Harron.

Today, tomorrow and Wednesday, Sam Bernard, the popular Broadway comedy star, who recently made his appearance here in "The Great Pearl Tangle," is seen in his second Triangle comedy entitled, "Because He Loved Her," a Keystone farce that provides thirty minutes of hilarious fun without a semblance of coarseness. On Wednesday and Thursday the second Fox feature will be shown. It is the greatest newspaper story ever written, entitled, "The Fourth Estate," and was produced at an enormous expense, a big Chicago newspaper plant being hired especially to provide an atmosphere of realism.

The vaudeville entertainment provided for the first half of the week includes a delightful playlet entitled "The Glorious Fourth" and is presented by Elliot, Fawcett and Fleming. Jack Burdett, the famous rapid-fire cartoonist and free-hand artist, will provide fifteen minutes of refined amusement, while Nan Harding will entertain with several piano and song selections. There will be four acts in all beside the Triangle play and the Keystone comedy, providing a variety entertainment unequalled in any city for the price. "The Red Circle" will again make its appearance on Friday and Saturday afternoon will be set aside as usual for the entertainment of the children, each child receiving a handsome toy. "The Strange Case of Mary Page," the new Essanay serial, with Henry Walthall and Edna Mayo in the leading roles, will soon make its appearance at Proctor's as an added feature.

'WATCH YOUR SNEEZE' LATEST COMPAIGN

Seventeen Cities and One State Are Now Enlisted In the Movement.

Seventeen cities and one State, through their health departments, are now enlisted in the "Watch your sneeze" campaign recently started by the New York Association for Improving the Condition of the Poor. New York was the first city to enlist, and Florida the first and thus far the only State to mark the crusade with its official approval though in Connecticut a state-wide campaign is also underway through the activities of the Connecticut Research Association. The other cities are: Baltimore, Pittsburgh, San Francisco, Colorado Springs, Amsterdam, Bridgeport, Plainfield, Lynchburg, Schenectady, Paterson, Poughkeepsie, Pueblo, New Britain, Pasadena, South Orange, Jersey City and Sacramento.

"Information is the only ammunition we need in this fight," sail Philip S. Platt, who is directing the effort, "and the only information needed is the one simple fact that unsmothered sneezes spread diseases. Preparedness is easy in the anti-sneeze campaign. 'Have a hanky handy.' That is all there is to it. We do not ask people to stop sneezing, but what we do as is that they sneeze into a handkerchief."

The wide distribution of the poster stamp bearing this advice is the first step in the campaign in each city. In New York the second steps are the display of posters in department stores, milk stations, schools, clinics and other public places and the use of illustrations in the theatre programs.

AND THE WORST IS YET TO COME--

FEBRUARY 14 IN HISTORY.

1780—Death of William Blackstone, noted English authority on law, aged 57.

1780—Russian manifesto announced the coalition called the "armed neutrality," formed on the basis that free trade makes free goods.

1781—American army, under General Greene, retreated, leaving North Carolina in the hands of the invaders.

1842—Grand ball given in New York in honor of Charles Dickens.

1871—Surrender of Belfort to the Germans in Franco-Prussian War.

1876—Alexander Graham Bell was granted his telephone patent for the U. S.

1905—Forty men hanged at Warsaw, Poland, for street rioting.

1912—Arizona admitted to Statehood by proclamation of the President.

1913—President Taft vetoed the immigration bill, objecting to the literacy test.

1915—THE WAR.

Germans resume the offensive in Ypres district, but French recover lost ground.

Germany sends a half million men as reserve army in West Galicia.

Exchange of British and German prisoners unfit for service begins.

COMING EVENTS.

TODAY.
Monday Afternoon Club.
Belgian Relief Lecture at Hartridge Auditorium.
Mission—Grace church.

TOMORROW.
Continental Chapter, D. A. R., meeting.
Mission—Grace church.

WEDNESDAY.
Dutch supper—St. Peter's Lutheran church.
Mission—Grace church.

THURSDAY.
Lecture—P. H. S.—"Our National Parks."
Mission—Grace church.

FRIDAY.
Borough Council.
Mission—Grace church.

SATURDAY.
Episcopal mission.
Mission—Grace church.

SUNDAY.
Episcopal mission.
Mission—Grace church.

FIGHT TO FREE I. W. W. CHIEF

Plans to Aid Quinlan Discussed Before 1,400 at Meeting.

Paterson, N. J., Feb. 14.—Fourteen hundred people attended a meeting in the interest of the campaign designed to bring about the release of Patrick Quinlan, the I. W. W. leader, from the state prison. Frederick W. Harwood of New York reported that 10,000 or 12,000 signatures had been obtained to the petition asking County Judge Klenert to reopen Quinlan's case.

—That funny yellow Scoop is on the classified page.

SCOOP THE CUB REPORTER — GIVE YOU THREE GUESS WHO THE VALENTINE WAS FOR — BY "HOP"

Mono Storage

Warehouse

North Avenue

Opp. Freight House

125 East Front Street

MOVING DAY TROUBLES

Put your moving day troubles on our broad shoulders—WE know HOW to move your home furnishings with the absolute minimum of worry and work to YOU.

FINE, MODERN EQUIPMENT, together with experienced, skilled men insure the safety of your property during the transfer period.

Our rates are well worth obtaining—an examination of our equipment will convince you that we can handle your problem perfectly.

HAND'S EXPRESS CO.

ORGANIZED 1864.

THE FIRST NATIONAL BANK OF PLAINFIELD

A COMMERCIAL BANK WITH SAVINGS and SAFE DEPOSIT DEPARTMENTS

FOUR PER CENT INTEREST PAID ON SAVINGS ACCOUNTS

AUCTIONEERS.

THE LEADING AUCTIONEERS

W. A. SCHORB & CO.

Also Dealers in Second Hand Furniture—Bought and Sold. 120 Madison Av., Jackson Bldg.

Telephone 2296.

ADVERTISEMENTS

—FOR—

NEW YORK HERALD, WORLD, TIMES, SUN, JOURNAL TELEGRAM, AMERICAN, BROOKLYN EAGLE, GLOBE

—AND—

NEWARK EVENING NEWS

RECEIVED AT REGULAR OFFICE RATES.

PLAINFIELD DAILY PRESS

No Telephone Orders. Cash Must Accompany Copy.

Suburban Transit Company

Leave Plainfield for South Plainfield—Week days—a6.45, a7.30, 8.00, 11.45, 1.00, 1.00, 4.00, 5.00, 6.15, 6.30, 7.30, 9.30, 11.15, Sundays 9.00, 12.00, 3.00, 6.00, 7.00, 8.00.

Leave South Plainfield for Plainfield—Week days—a6.05, a7.45, 8.15, 12.05, 1.30, 2.30, 4.30, 5.15, 6.00, 6.15, 6.45, 7.45, 9.30, 10.30, b11.45. Sundays—9.30, 12.15, 1.30, 4.30, 5.30, 8.30.

Leave Plainfield for West End—7.00, a11.00, b1.00, g5.00, 6.15, b6.30.

Leave Watchung Av. Plainfield—8.00, a9.00, a11.15, b2.30, g4.45, 5.45, g7.30.

Leave Plainfield for Warrenville—d6.45, 8.15, 9.20, f10.00, g2.00, g6.20.

Leave Warrenville for Plainfield—7.40, b8.00, g3.30, g7.15.

Leave Plainfield for Stirling—8.15, b1.00, 4.15.

Leave Stirling for Plainfield—9.30, b2.30, 6.15.

(a) Except holidays.
(b) Saturdays only.
(c) Except Saturdays.
(d) Daily except Sundays, holidays, Monday mornings and mornings after holidays.
(e) Monday mornings and mornings after holidays.
(f) Sundays and holidays only.
(g) Saturdays, Sundays and holidays.

R. W. CAMPBELL, Mgr., 310 Park Ave. 'Phone 130 Plainfield.

Very Low Rates

Murray's Storage Warerooms

Large and Small Rooms, HOUSEHOLD FURNITURE, TRUNKS, ETC.

R. MURRAY, Auctioneer

226 and 230 WEST FRONT STREET. Opp. GROVE. 'Phone 666.

B. KIVATINOS

(Successor to Kivatinos & Jelling.) Fancy Fruits, Choice Confectionery Nuts, Cigars, etc. We make a Specialty of Olive Oil. 111 W. FRONT ST. Tel. 886-W

A. H. ENANDER

SANITARY PLUMBING, GAS FITTING, STEAM AND HOT WATER HEATING. Contractor for Sewer Connections 125 WATCHUNG AVENUE.

MODERN DENTISTRY

makes it possible for you to retain your own teeth to a ripe old age. Or to supply false ones that will give good service and look perfectly natural.

CHILDREN'S TEETH need attention from time to time. Consult

DR. WHITE, Plainfield's Painless Dentist, 105 E. Front Street, Over Schwed Bros. Tel. 2291 11 10 mwstf

Have You Headache?

Do your Eyes burn or itch? Do they feel tired or strained? If so, have your Eyes examined; Your glasses may need changing.

STILES & CO

Philadelphia Eye Specialists AT 107 EAST FRONT ST. EVERY THURSDAY. Hours 10 to 5.

—Going to build? See Saturday's Press

BRUTAL MURDER OF OLD COUPLE

Pair Killed on Lonely Farm by Negro.

TO HOLD INQUEST FRIDAY

Robbery Motive of Crime on Lonely Hunterdon County Farm — Slayer Confesses as He Is Threatened With Lynching—Captured on Mountain by Posse.

Flemington, Feb. 14.—A coroner's inquest into the deaths of Howard J. Wyckoff, a feeble man of eighty years, and his housekeeper, Miss Catharine A. Fisher, seventy-eight, who were brutally murdered at East Amwell by James Hoagland, an eighteen-year-old negro, will be held Friday in the courthouse. Hoagland, according to the authorities, confessed the crime after he was threatened with lynching by a mob that accompanied the posse that found him in the woods a short distance away from the scene of the crime after an all night search.

When Hoagland reached the jail it was with difficulty that the sheriff held him from the hands of a mob of enraged citizens who demanded immediate vengeance. He will be given a quick trial, it is the belief.

Both of the victims were cripples. For years they had lived alone on the mountainside. Their farmhouse was three-quarters of a mile from the road in the midst of one of the wildest sections of New Jersey.

Twice each week they were visited by William H. Wyckoff, a distant relative of the farmer, who brought them food and provisions. Wyckoff found the body of the man on a lounge. It was still warm. There was no trace of Miss Fisher.

County Detective Elmer Hann and other officials hurried to the scene. While searching the barn Hann saw a pool of blood on the floor. Nearby Miss Fisher's body was discovered beneath a pile of hay.

Because of the snow that covered the ground every movement of the murderer could be followed. His trail was picked up as he approached the farm. He evidently hid behind a tree until Miss Fisher went to the barn and then stealthily followed her. She had been struck down with a heavy iron bar.

Returning to the house, the murderer picked up an ax from the floor. Because of his infirmities Wyckoff was unable to make an attempt to save himself.

The murderer then searched the house at his leisure. A mahogany strong box containing about $60 had been ripped open and its contents taken.

The murderer, it is believed, was frightened away by the other Wyckoff. His footprints were followed for half a mile. Behind a clump of bushes a bloody pair of jumpers was found. The trail continued to a narrow mountain path, where all trace was lost.

REUNITED AFTER 32 YEARS.

Mr. and Mrs. Johnson Now Plan to End Days Together.

Hackettstown, Feb. 14. After a separation of more than thirty-two years Mr. and Mrs. Caleb Johnson were reunited.

"Our separation was the folly of young life," said Mrs. Johnson. "We were but children when married. It is our intention to end our days happily together, regretting the years spent apart. It was the heart's desire of our children that we become reunited, and our resolve is a mutual one. I am sure we shall be happy together."

SKATED HIMSELF TO DEATH.

Son Stricken Just a Year After His Father Dies Suddenly.

Plainfield, Feb. 14.—Skated himself to death was the verdict of the physician who examined the body of William White, found on the sidewalk shortly after he had left a skating party. White's death was due to heart disease. He had been warned against violent exercise. Just one year ago almost to the day the young man's father, George F. White, was found dead

MANASQUAN PARK LOOTED.

Burglars Break Into Practically Every House In Resort.

Manasquan, Feb. 14. Fifty houses were entered by thieves in Manasquan Park. In the winter the places are closed except when their owners spend the week end in them. The robberies were discovered by Mrs. J. F. Speer of Newark, who on arriving at her cottage found the panel in the front door had been sawed out.

BRIDEGROOM VANISHES.

Leigh, Who Wed Miss Keenan or Tuesday, Missing Six Days.

Nutley, Feb. 14.—Douglas B. Leigh, twenty-seven-year-old son of Mr. and Mrs. William S. Leigh, who surprised his parents by marrying Miss Mazie Keenan of Both Beach, N. Y., has disappeared. He packed his trunk and left his parents' home, and they learned from Mrs. Keenan, the bride's mother, that her son-in-law had not gone to her home.

—Advertise in the Daily Press.

SHERIFF'S SALE—Union County Common Pleas Court. The Business Men's Credit Association a corporation vs. Cormick Caulfield defendant. Fi. fa. de. bo. et. ter. On Docketed Judgment.

By virtue of the above-stated writ of fieri facias to me directed I shall expose for sale by public vendue, at the Sheriff's office in the city of Elizabeth, N. J., on

WEDNESDAY, THE EIGHTH DAY OF MARCH A. D., 1916,

at two o'clock in the afternoon of said day: All that lot, tract or parcel of lands and premises situated in the City of Plainfield, County of Union and State of New Jersey:—Beginning at a stake in the middle of Third Street and at a corner of Patrick Daide's lot, thence 1st running along his line in a northwesterly course two chains and twenty-one links to a stake in the rear line of Second street lots, thence second running along the rear line of Second Street lots a northeasterly course thirty feet to a stake and corner of Patrick Day's thence third running along said Day's line a southeasterly course two chains and sixty-one links to a stake in the middle of Third Street and corner of said Day's lot, thence fourth running along the middle of Third Street a southwesterly course thirty feet to the place of beginning. Being known and designated as number 530 West Third Street, lot No. 41, block 424 on assessment maps of the City of Plainfield, being a house and lot and house in rear.

GEORGE C. OTTO, Sheriff.

MARTIN B. STUTSMAN, Atty.

2 1 4 tm EDJ&PDJ Fees $12.58

NOTICE TO CONTRACTORS.

The Board of Education of the City of Plainfield, N. J., will receive sealed bids at the Board room in the High School Building, corner West Ninth street and Arlington avenue, in the City of Plainfield, at a meeting to be held on Monday, February 28, 1916, at 8 p. m., for the construction of a school building on Emerson avenue, Plainfield, N. J.

Plans and specifications can be obtained by bidders on application to Messrs. Wilder & White, Architects, 50 Church street, New York City, or at the office of the Board of Education in the High School Building, by depositing with the architects or with the Clerk of the Board a certified check for $15.00, payable to the order of the Board of Education of Plainfield, which check will be held until the return of the drawings and specifications.

Plans and specifications may be examined at the Board rooms in the High School Building.

The work will be let in four (4) contracts. 1st, For the General Construction. 2nd, for the Heating and Ventilating work. 3rd, for the Plumbing work. 4th, for the Electrical work. Separate bids will be received on each contract.

All bids are to be on forms furnished with the specifications and accompanied by a certified check on some solvent bank or trust company, payable to the order of the Board of Education, Plainfield, N. J., or a surety bond of a company authorized to do business in the State of New Jersey, in the amount of five per cent. of the estimate submitted.

All bids or proposals are to be in writing and sealed, and addressed to the Secretary of the Board.

Each bid must state explicitly upon what portion of the work it is based.

Upon the receipt of bids or proposals, the Secretary will immediately proceed to unseal the same and publicly announce their contents to the presence of the parties bidding or their agents, provided such parties or their agents choose to be then and there present, and also to make proper record of the prices and terms upon the minutes of the Board.

No bids will be received by the Board previous to the hour designated and none will be received thereafter.

The Board reserves the right to reject any or all bids or to waive any or all formalities.

(Signed) A. A. TILNEY, Secretary, Board of Education, Plainfield, N. J.

Feb. 7, 8, 10, 14, 16, 18, 21, 24, 28.

Carnations a Specialty

FORRISTEL NURSERY

Successor to BELLEVIEW AVE. NURSERY CO.

W. H. Forristel, Manager.

Tel. 1349.

DIED.

GUYRE—Suddenly at his home, Dunellen, N. J., on Saturday, February 12, 1916, Nathan F. Guyre.

Funeral services at his late residence this evening at 8 o'clock.

WALKER—On Monday, February 14, 1916, Duncan Walker, in his 92nd year.

Services at his late residence, 315 Central avenue, on Wednesday, February 16, at 3 p. m. Kindly omit flowers. Interment in Hillside Cemetery.

WHITE—Suddenly, on Saturday, February 12, 1916, William L., son of Ella Beardslee and the late George F. White, in his 22nd year.

Services at his late residence, 41 Willow avenue, North Plainfield, on Tuesday, February 15, at 2:30 p. m. Interment in Hillside Cemetery.

DE HART—At his residence, 102 Central avenue, on Sunday, February 13, 1916, William H. De Hart, D. D., in his 79th year.

Services at the First Reformed Church, New Brunswick, N. J., on Wednesday, February 16, at 2 p. m. Interment in the Willow Grove Cemetery, New Brunswick.

Classified Advertisements

"WHERE THE PENNIES BRING BIG RESULTS"

CLASSIFIED RATES.

One cent a word for first insertion, one-half a cent a word for each subsequent insertion of the same advertisement for less than one month. Fifty cents a line for one month. Double Charge for Capitals. No advertisement received for less than 10 cents. No display or black face type used in this column.

The Plainfield Daily Press cannot give information regarding advertisements for which answers are to be sent care of the Press. Persons replying to office addresses must mail or leave written answers as stated in advertisement.

A. M. RUNYON & SON, UNDERTAKERS

402 Park Ave. Telephone No. 40
Office open day and night.
Office of Hillside Cemetery.
New York Office 14 East 39th Street
Telephone Call 8341 Murray Hill
New York Embalmers' License 4699
New York State Registered License Undertakers No. 815.

Estab. 1868 Tel. 2854

J. J. & C. A. HIGGINS UNDERTAKERS.

Private Funeral Chapel
109-111 West Fourth Street
Auto Cortege for Long Distance.

T. A. MOORE UNDERTAKER

612 E Sixth St.
Tel. 741-R

Established 1872.

P. CASEY & SON, Undertakers and Embalmers.

Office 100 North Ave | Telephone 2331 | Residence 417 W. 3rd St

N. Y. Office. 10 E. 22nd St. Tel. 2094 Gramercy

L. L. MANNING & SON STEAM GRANITE WORKS

Corner Central Ave. and West Front St. Opp. First Baptist Church. 'Phone 335-J.

All Seasonable PLANTS AND CUT FLOWERS

Floral Design Work a Specialty.

Chas. L. Stanley

Store 159 E. Front St. Tel. 928.
Greenhouses and Nurseries, 1126 South Ave. Tel. 331.

Hoagland's Express

W. H. CARKHUFF, Successor.

FURNITURE AND PIANO MOVING

OFFICE, 124 WEST SECOND ST. Telephone 284.

EMPLOYMENT AGENCIES.

READ THIS—Murray's Employment Registry, 326 West Front street, near Grove, for reliable help; fees reduced, and very moderate. 'Phone 666. 2 13 tf

MRS. KELLER'S Employment Agency, 22 Somerset place, all nationalities. 'Phone 1724. tf

AUTOMOBILES FOR SALE.

FOR SALE—Private party offers for sale new six cylinder five-passenger automobile, prominent make, run less than 500 miles; cost $1,385, plus freight. Will sell for $950. Reason for selling: getting a smaller car. No dealers. Address "Car," care Press. 2 14 6t.

REAL ESTATE FOR SALE.

INCOME property for sale; good paying investment. Address Investment, care of Press. 6 16 tf

HELP WANTED—FEMALE.

OPERATORS; EXPERIENCED. NAT LEVY & CO., 339 WATCHUNG AVENUE. 1 3 tf

WANTED—White girl for general housework. 142 De Lacy ave. 2 8 tf.

WANTED—Protestant child's nurse (white). Must have good reference. Apply 434 West Seventh street. 2 8 tf.

SALESLADY for cloak and suit department. Adelberg's, 129 East Front street. 2 11 tf.

WANTED—At once, white girl to cook and help with housework. Abbe, 832 Webster place. 2 14 tf.

CANVASSER WANTED—Must be a hustler; good money for one who can produce results. Address Canvasser, care Plainfield Daily Press, giving experience and references. 1 25 tf

MISCELLANEOUS.

ATTENTION is called to people suffering with sore throat. Nagle's specific for sore throat will relieve. 25 cents bottle. Cut rate drugs. Nagle's, Front and Grove streets. 1 20 tf

WHY NOT brighten up your home? We have a full line of gas and electric portables, showers, domes, semi-indirects, store fixtures and gas and electric supplies, at the lowest prices in the city. Naylor & Naylor, 128 North avenue. 12 13 tf

M. A. BROWN—218 West Second street—Velvet gowns treated and steamed; fancy evening dresses dyed, mourning goods dyed. All these done at short notice. 1 11 tf

INSURANCE—ALL BRANCHES. AGENT FOR NATIONAL SURETY CO. J. T. VAIL. tf

HELP WANTED—MALE.

CANVASSER WANTED—Must be a hustler; good money for one who can produce results. Address Canvasser, care Plainfield Daily Press, giving experience and references. 1 25 tf

YOUNG MAN TO START AS OFFICE BOY; GOOD OPPORTUNITY FOR ADVANCEMENT. APPLY POND MACHINE TOOL WORKS. 2 3 tf

WANTED—Seventy-five men to harvest ice. Wednesday, February 16. Plainfield Ice and Supply Co., 222 Madison avenue. 2 14 2

EXPRESSMAN for storage work. John Manley, 321 Park avenue. 2 12 3t.

WOODCUTTERS wanted. 136 Netherwood avenue. 2 11 3

WE TEACH you automobile driving and furnish car to go for examination. 341 Somerset street. Tel. 1815. 1 22 1mo

ROOMS AND BOARD.

APARTMENTS with private bath; also single rooms. 312 East Seventh street. 7 16 tf

THE WALDORF, 134 Crescent avenue, desirable rooms, with board. 1 25 1mo

FOR SALE OR TO LET.

FARM for sale or rent, 30 acres land, good house and outbuildings; located 1½ miles from Clinton Avenue station, Plainfield. Apply, J. T. Vail, Plainfield. 1 8 tf

WANTED TO BUY.

WANTED—Books. Adertiser will call or write if you have any volumes for sale. Address "Prompt," care Press. 2 8 5

WANTED to purchase or engage Plainfield property for farm. Send full particulars, price, location giving full description of land and building to "Farm," care of Press. 2 12 2

SITUATION WANTED—FEMALE.

YOUNG LADY wishes position as secretary or stenographer. Has had three years' experience and can furnish recommendation. Address "Secretary," care Press. 2 14 3

EXPERT laundress wishes work at home or by the day. 25 West Third street. 2 14 4

FOR RENT.

ATTRACTIVE, modern house, Golf avenue, near corner Woodland avenue; pleasant outlook, near trolley; eight rooms and finished garret, city water and bathroom, cemented cellar; lot 50 by 200; for sale on reasonable terms or rentable at $20 monthly; will repaint for desirable tenant. Edward C. Lunt, owner, 92 Liberty street, New York, or your own broker. 1 13 1mo

HOUSE to let, 738 West Fourth street; all improvements and barn. Inquire N. Meyers, 121 Watchung avenue. 1 13 tf

FOR RENT—Five rooms, $18; also office or meeting room. Bernstein, 204 West Front street. 2 11 1mo.

TO LET—Six room house, centrally located, North Plainfield, all improvements. Inquire A. Wilson, 29 Craig place. 1 31 tf

FOR RENT—For March 1st, six-room house on Farley avenue, $16.00 per month. Charles Ball, Scotch Plains, N. J. 2 8 10t

LARGE second floor room to rent, with first-class board. Mrs. Berrian, 602 Madison avenue. 2 14 tf.

FOR RENT—May 1, house, 302 West Eighth street, corner Madison avenue, all improvements; 3 bath rooms; hardwood floors; in A-1 condition; hot water heat. W. F. Arnold, City National Bank. 2 3 tf

APARTMENT TO LET—Five rooms and bath. Apply 548 West Front street. 2 12 3

TO LET—An apartment or for suitable offices; centrally located; opposite Proctor's. F. Linke, 227 West Front street; Tel. 157. 1 31 tf

MOVING PICTURE OR STEREOPTICON SHEET FOR RENT, big enough for the largest hall. Apply Daily Press office. tf

TO LET—Four room flat, first floor; part improvements; large garden; East Seventh street. Apply 306 East Front street. 1 28 tf

TO LET—House, 6 rooms; West End; $15 per month. J. T. Vail. 1 22 tf

TO LET Opposite Proctor's, first floor, 6 rooms, all improvements; good location for business or office. Apply F. Linke. 2 2 tf

STORE to rent, corner Watchung avenue and Fifth street. Apply, Runman Brothers Co. 12 26 tf

MONEY TO LOAN

MONEY TO LOAN on bond and mortgage. J. T. Vail. tf

MONEY TO LOAN—First mortgage security; property centrally located. L. A. Clement, attorney, Babcock building. 3 9 tf

MONEY TO LOAN on mortgage. H. R. Linharger, 197 North avenue; 'phone 955 tf

MONEY TO LOAN on mortgage. Manning & Curtis, 106 Depot Park. tf

MONEY TO LOAN on bond and mortgage. Mulford, opposite depot. tf

FOR SALE

FIVE HORSE POWER, WESTINGHOUSE COMPOUND STEAM ENGINE, IN FIRST CLASS CONDITION, FOR SALE CHEAP. CAN BE SEEN BETWEEN 8:30 AND 5 DAILY AT THE DAILY PRESS OFFICE.

1 11 tf

WOOD FOR SALE—Maple cord wood, $5.00 per cord, delivered; 2ft. blocks, $7.00, delivered. Shade Tree Commission, 151 North avenue. 2 11 3

LOST AND FOUND.

LOST—Saturday night, black and white angora cat. Return to 520 West Eighth street; Tel. 1173.

SURELY IT IS WORTH FIVE DOLLARS A YEAR

to know that your securities are safe; that your jewels and keepsakes are protected from loss; that your private papers are being read by no one but yourself.

Individual safes in our modern Safe Deposit vault may be rented for $5 a year and upwards, according to size. An inspection of our equipment is invited.

The Plainfield Trust Company

Resources $6,000,000.00

SPECIAL SALE

Keen Kutter Carving Sets.
Keen Kutter Tool Cabinets.
Klipper Klub Ice Skates.

All Reduced 15 Per Cent. for One Week.

F. A. Kirch & Co.

205 Park Avenue.

Phone 578.

HARDWARE, TOOLS AND CUTLERY.

Steady Work for Good Men

A limited number of men can secure positions as motormen or conductors on Public Service Railway by applying at Waiting Station, Watchung Avenue, Plainfield, any Friday between 9 o'clock and noon.

All-year jobs at good pay. 25tf

NEW JERSEY CENTRAL

TRAINS LEAVE PLAINFIELD.

For New York—2.10, 3.41, 6.08, 5.46, (5.52 except holidays), 6.27, 6.55, 7.22, (7.26 except holidays), 7.41, 7.44, (7.55 except holidays), 7.58, 8.12, 8.30 (except holidays), 8.36, 8.42, 8.59, 9.29, 9.53, 10.26, 11.27, 12.12 p. m.; 12.34, 12.58, 1.49, 2.20, 2.25, 2.39, 2.55, 3.11, 4.01, 4.13, 4.36, 5.39, 6.25, 6.47, 7.41, 8.27, 9.27, 9.30, 10.15, 10.36, 11.43 p. m. Sunday—2.10, 3.41, 5.40, 7.23, 7.58, 8.52, 9.34, 9.40, 10.37, 12.12 p. m., 12.39, 12.58, 1.17, 2.09, 2.16, 2.55, 3.17, 4.29, 5.34, 6.57, 8.14, 8.13, 8.27, 8.35, 8.39, 9.27, 10.20, 10.36 p. m.

For Newark—5.08, 6.27, 6.55, (7.05 through train to Newark), 7.41, 8.36, 9.29 10.26, 11.27 a. m., 12.34, 12.58, 1.49, 2.39, 3.11, 4.13, 4.36, 5.39, 6.25, 6.47, 7.41, 8.27, 9.30, 10.36 p. m. Sunday—7.23, 8.52, 9.34, 10.37 a. m., 12.39, 12.58, 1.17, 2.09, 2.55, 3.17 4.29, 5.34, 7.14, 8.13, 8.35, 8.39, 9.27, 10.36 p. m.

For Easton, Bethlehem, Allentown and Mauch Chunk—5.18, *8.20, 9.44, 11.27 a. m., 2.00, 5.24, 5.44 (6.59 to Easton) p. m. Sunday—5.19, *9.44, 10.57 a. m., 1.58, 5.44, 7.06 p. m.

For Wilkesbarre and Scranton—5.18, 9.44 a. m., 5.44 p. m. Sunday—5.19, 10.57 a. m., 5.44 p. m.

For Red Bank, Long Branch and Asbury Park, etc.—8.41, 8.12, (9.53 a. m. Red Bank), 11.27 a. m.; 12.34 Saturdays only, (12.58 Red Bank only), (3.11 Red Bank only), 4.13, 4.36, 6.25, 8.27, 11.43 p. m. Sundays—8.41, 8.52 a. m., (9.40 Red Bank only), 2.15 Red Bank only), 3.17, (8.13 Red Bank only), 8.35 p. m.

For Atlantic City—8.41, 9.53 a. m. (12.34 Saturdays only), 3.11 p. m. Sundays—9.40 a. m., 2.15 p. m.

For Philadelphia—6.38, 7.39, 9.02, 10.43, 11.54 a. m., 12.42, 1.54, 2.45, 4.45, 5.18, 6.47, 8.47, 9.46, 10.48 p. m., 1.20 a. m. Sunday—9.02, 9.39, 9.57, 10.39, 10.43, 11.41 a. m., 12.42, 1.44, 2.45, 3.42, 4.39, 4.45, 4.56, 5.39, 6.39, 6.47, 8.47, 9.46, 10.55, 11.54 p. m., 1.20 a. m.

For Baltimore and Washington.—Daily 9.02, 10.43 a. m., 12.42, 2.45, 5.45, 6.47 p. m. Except Mauch Chunk. 5 8 '16

—Do the available household workers of this city, who read the classified columns of this newspaper, know that you need a good servant?

—Among the readers of this newspaper's classified columns are possible buyers for any desirable real estate in this city.

PUT STOMACH IN FINE CONDITION

Says Indigestion Results From An Excess of Hydrochloric Acid.

Undigested food delayed in the stomach decays, or, rather, ferments the same as food left in the open air, says a noted authority. He also tells us that Indigestion is caused by Hyper-acidity, meaning, there is an excess of hydrochloric acid in the stomach, which prevents complete digestion and starts food fermentation. Thus everything eaten sours in the stomach, much like garbage sours in a can, forming acrid fluids and gases which inflate the stomach like a toy balloon. Then we feel a heavy, lumpy misery in the chest, we belch up gas, we eructate sour food or have heartburn, flatulence, water-brash or nausea.

He tells us to lay aside all digestive aids, and, instead, get from any pharmacy four ounces of Jad Salts and take a tablespoonful in a glass of water before breakfast and drink it while it is effervescing, and, furthermore, to continue this for a week. While relief follows the first dose, it is important to neutralize the acidity, remove the gas-making mass, start the liver, stimulate the kidneys and thus promote a free flow of pure digestive juices.

Jad Salts is inexpensive and is made from the acids of grapes and lemon juice, combined with lithia and sodium phosphate. This harmless salts is used by thousands of people for stomach trouble with excellent results.

—Advertise in the Daily Press.

There is no **Guess Work** in our **Watch Repairing**; every feature of our work is **Absolutely Right** in the veriest detail or we won't permit the watch to leave our establishment.

When you entrust your watch to our hands for repairing, cleaning, oiling, etc., you are certain of it coming back to you in faultless condition, keeping time to the second—and, our charges will be no higher than what you will pay for indifferent work.

Have us serve you.

PETER DELGYER
JEWELER
219 West Front Street.

COAL AND WOOD DEALERS.

Kindling and Grate Wood.

Prompt Deliveries. Orders received at
89 SOMERSET STREET
JOHN MOBUS
P. O. Box 320. Telephone 2538-J.

N. Meyers & Sons
COAL
COKE AND WOOD
Office tel. 1152-W. 121 Watchung Av.
Yard Tel. 1911.

ARRIVAL AND DEPARTURE OF MAILS AT PLAINFIELD POSTOFFICE.

NEW YORK MAILS. Arrive—5:30, 8:00, 8:40, 11:45 a. m., 1:30, 2:30, 5:00, 5:30, 8:30 p. m., 12 midnight. Close—6:30, 7:45, 10:00, 10:45 a. m., 12 noon, 2:00, 3:50, 5:45, 7:45, 9:00 p. m.
SOMERVILLE AND EASTON. Arrive—8:40, 10:45 a. m., 12:45 and 7:08 p. m. Close—6:30, 7:45 a. m., 1:30, 4:30 p. m.
PHILADELPHIA—Direct. Arrive—5:30, 8:00, 9:40, 11:45 a. m., 12:30, 2:30, 7:00 p. m. Close—6:30, 11:30 a. m., 1:30, 3:50 6:50, 9:00 p. m.
THROUGH FAST MAIL FOR EAST. Close—12 noon, 200, 3:50, 5:45 p. m.
DIRECT THROUGT FAST MAIL FOR WEST. Close—6:30, 11:30 a. m., 1:30, 5:00 and 9:00 p. m.
PENNSYLVANIA. West of Easton. Close—6:30 a. m., 1:30, 5:00, 7:00 p. m.
ELIZABETH—Direct. Arrive—5:30, 8:40 a. m., 1:30, 2:00, 5:30 p. m. Close—7:45, 10:0 a. m., 12 noon, 5:45, 9:00 p. m.
NEWARK—Direct. Arrive—5:30, 8:45 a. m., 1:30, 2:30, 5:30 p. m. Close—6:30, 7:45, 10:45 a. m., 12 noon, 2:00, 3:50, 5:45, 9:00 p. m.
WATCHUNG. Arrive—1:00, 6:45 p. m. Close—9:00 a. m., 5:30 p. m.
WARRENVILLE. Arrive—1:00 p. m. Close—2:00 a. m.
SUNDAY MAILS. Office open from 9:30 to 10:30 a. m.

A. E. HOAGLAND, P. M.

AUTO BUSES

Dances, Parties, Lodges, etc.
Parties from 18 to 50 people transported any distance at reasonable prices.
SUBURBAN TRANSIT CO.,
R. W. Campbell, Mgr.
910 Park Avenue. 'Phone 130

PLAINFIELD WINDOW CLEANING COMPANY

H. MERSTRICH, Prop.
Stores, Offices, Private Residences, New Buildings Cleaned, Scrubbed and Oiled. Office, 121 Liberty St.; Tel. 1945.

HODGE'S PHARMACY

Y. M. C. A. BUILDING
BELLE MEAD SWEETS
Telephone 62.

REAL ESTATE
INSURANCE
Harvey R. Linbarger
197 NORTH AVENUE.
Telephone 953.

BRING THE WHOLE FAMILY THIS WEEK

TO VAN ARSDALE'S MID-WINTER
Cash Clearance Shoe Sale

We never held a shoe sale that created such a stir. And every one who knows **"Van Arsdale"** shoes knows the reason.

For not only are the prices low, but back of every reduced price is the **Quality** and **Style** that make **"Van Asdale Shoes"** always a good investment.

One of the Good Things For Men in our sale, and especially for the sort of weather we are having now is a Heavy Tan Shoe at—

$4.48

(Reg. $6 and $7 grades)

Kinds that will buck the storm and come out winners.

M.C.VAN ARSDALE

127 E. FRONT ST.

HOTELS.

HOTEL WALDORF

HENRY WINDHAM, Prop.
144 EAST FRONT STREET.
..Gottfried Kruger's Extra Beer on draught. Imported Wines, Liquors and Cigars. Hotel accommodations nd private dining-room.

HOTEL SOMERSET

Newly Papered and Painted throughout. Toble Board and Rooms by Day or Week.
Piel Bros. and Kruger's Beer on draught.
W. G. FEASTER, Proprietor.
97 Somerset St. Tel. 091.

WEINMAN'S CAFE

GENERAL NEWS TICKER.
Stock quotations.
Up to the Minute.
'PHONE 1527.

Established 1868.

CHOICE PICTURES, DAINTY MIRRORS AND UNIQUE PICTURE FRAMES.

AT

Swain's

817 W. FRONT STREET,
Plainfield, N. J.

Assortment larger than ever and prices very reasonable.

Artists' materials, Regilding, etc.

REAL ESTATE
INSURANCE
MANNING & CURTIS
106 DEPOT PARK

THE PLAINFIELD TRUST COMPANY

SERVICE
CAPITAL $100,000

IF YOU ARE CONSIDERING

the Purchase, Rental or Exchange of property, we will appreciate an opportunity to submit a list of offerings for your consideration.

Our Real Estate Department is equipped to render Unusual Service for the usual commission.

THE STATE TRUST COMPANY

At the Sign of the Clock. 201 Park Avenue.

NEW THINGS AT ABRAMS'

Sepia Brown Kid "Marcel" Button Boot, No. 2764.

First showing of the beautiful new "Sepia" Kid made especially for us in a deep rich brown that strikes the fashion note of the hour.

This boot is eight inches high, with fourteen buttons. Made on the "Camille" model and with plain toe.

M. ABRAMS

229-233 W. Front Street.

PAINTERS AND DECORATORS.

LET US BRIGHTEN-UP YOUR HOME BY PAINTING IT!

WE DO
Paperhanging,
Painting and
Decorating in all
its branches.

WE SELL
Paints, Brushes,
Stains, Varnishes,
Wallpaper, and in fact
everything to
brighten up your home.

L. B. Woolston. H. F. Woolston.

WOOLSTON & BUCKLE CO

Painters and Decorators,
143-145 NORTH AVENUE.
Established 1880. 'Phone 1086
m-s tf

James C. Hansen

DECORATOR
Dealer in
PAINTS, OIL, GLASS,
VARNISHES, ETC.
141 East Front St., Plainfield, N. J.
Distrubtor of John W. Masury & Son's Pure Colors, Ready Mixed Paints, Etc.

1916 WALL PAPERS

IMPORTED and AMERICAN GOODS
C. CONOVER & CO

Decorators, Painters and Paper-Hangers, Window and Plate Glass.
115 Elmwood Place. Tel. 1145.

L. MORALLER & SON

WATCHMAKERS AND JEWELERS

WATCHES
CLOCKS and
JEWELRY

Fine Watch and Clock Repairing a Specialty.
219 Park Ave. Phone 1967-J.

FLOORS

HARDWOOD AND PARQUET
Old Floors Refinished.
S. E WARD & CO
108 Depot Park. Manning Building.
Plainfield, N. J. 'Phone 470.

THE COAL SITUATION

The coal situation is commanding serious attention. Many of our customers are anxiously asking our opinion from day to day.

We do not pretend to know more than the other fellow, but we do not intend that our customers shall suffer if there is a coal shortage, and we are therefore keeping our bunkers filled to overflowing with the domestic sizes of coal.

This is only another evidence of our desire and ability to serve our patrons.

Boice Runyon Company

Established 1857.
Park at North Avenue
COAL, BUILDING AND MASONS' MATERIALS.

We Are Giving all we can for What we Get.
Instead of Getting all we can for What we Give

Everything we have in Hardware and Housefurnishings must have **Value**, price being the second consideration, so you know absolutely, that what you buy at Gayle's will give you **Service and Satisfaction.**

H.E. Gayle Hardware Co.

General Hardware and House Furnishings.
Tel. No. 398. Front St. and Park Ave.

Bungalow Hardware?
Why Yes ! !

Just what you are looking for. We make a specialty of it.

There are many designs made especially for bungalows—suited to the character of the building—meant to harmonize with everything in and about the place.

We also have designs suitable for the costliest mansion. No need to leave your home town for anything in this line. We have equipped many of the finest buildings in this locality with hardware. Why not yours?

It will pay you to make your own selection.

Come in and let us show you.

A. M. GRIFFEN CO.

THE BEST OF EVERYTHING IN HARDWARE.
119-121-123 E. Front St., Plainfield.
Two Phones, 5—6.

ORGANIZED 1868

PLAINFIELD SAVINGS BANK
PLAINFIELD, N.J.

Persistency Wins

Persistency means steadfastness of purpose, pursuit of the objective—Success.

Every effort in saving should be directed along this line.

Start an account with us.

Accounts Opened With $1.00 or More.

4% INTEREST PAID
ONLY SAVINGS BANK IN PLAINFIELD

Growth

Growth is an expression of efficiency, as inefficiency is the forerunner of decay.

The growth of this Company, which has been tremendous, is due, not to any trick of fortune or favor of circumstance, but to the efficiency of our methods for giving an assured the sort of result he wants.

Auto fire 1%.

REAL ESTATE
LOANS
RENTS

GEO. M. CLARKE CO.

INSURANCE OF ALL KINDS

Babcock Bldg.
Telephone 305
Plainfield.

ORGANIZED 1875

The City National Bank is a strong depositary for funds, and cordially invites your account, subject to check.

3% Interest Paid on Daily Balances of $500 and over, subject to check.

CITY NATIONAL BANK

PLAINFIELD, N. J.

No exchange on out-of-town checks. Our checks collectible at par through the Federal Reserve Bank of New York and New York Clearing House.

The "buyer for the home" who does not read the ads is as unprogressive as the merchant who does not advertise.

Our New Telephone No. is
PLAINFIELD 3000
Business Office at 105 North avenue. All other departments, 193 North Avenue.

PLAINFIELD DAILY PRESS

THE WEATHER.
Fair weather and rising temperature tonight and Wednesday. North winds, becoming variable. Highest yesterday, 15; lowest this morning, 2 below.

Established May 10, 1887. TWELVE PAGES PLAINFIELD, NEW JERSEY, TUESDAY, FEBRUARY 15, 1916. TWELVE PAGES Two Cents a Copy, $5 a Year

WANT CITY TO SHARE CHARITIES

Monday Afternoon Club Urges More Co-operation in Local Welfare Work.

REVIEW OF ACTIVITIES

C. L. Stonaker, State Secretary of Charities, addresses Women on State and County Problems"—Dr. Krans Also Speaks.

At the meeting of the civic section of the Monday Afternoon Club held yesterday afternoon in the parish house of the Congregational church, Mrs. James M. Charles led a discussion in regard to the city's responsibilities to "Our Public Charities." Various agencies of the town were represented and in every case emphasis was laid on co-operation needed by the city council with the work of these organizations. It was reported that the nursing bureau requires $4,000 a year for its expenses, of which the city pays but $500. Muhlenberg Hospital's running expenses are about $6,000, of which the city pays but $3,500.

The Open Air School and Tuberculosis Clinic each receive an appropriation of $500 yearly, and school books for the former. The sentiment of the meeting was strongly in favor of the city's taking a generous part in the welfare work carried on by the various charities.

Dr. Krans introduced the subject of various diseases stating that they were peculiarly dangerous to the welfare of the community and especially as to those less able to help themselves. During the meeting the civic section put itself on record as upholding the ten-hour working law for the women of New Jersey.

The lecturer for the afternoon was C. L. Stonaker, secretary of the State Charities Aid Association, who spoke on "State and County Problems." He strongly favored a county hospital, a place where those permanently incapacitated could be cared for instead of being sent to the alms house, and particularly urged the need of getting rid of county jails where men serve out sentences in idleness.

"OUR NATIONAL PARKS" SUBJECT OF LECTURE

Robert G. Weyh, Jr., Will Give Interesting Talk at the Plainfield High School.

Robert G. Weyh, Jr., will appear in the High School auditorium on Thursday night under the auspices of the Board of Education Free Lecture Bureau. Mr. Weyh will be most favorably recalled to mind by the large number of Plainfielders who heard his remarkably interesting lecture last year when his address, "The Panama Canal," was given. The subject Thursday night is "Our National Parks," and the interesting verbal descriptive story of the speaker will be suppleemnted by numerous beautiful pictures.

There are but two more lectures in the series after the one on "Our National Parks." B. L. Baumgart will lecture on "The Romance of Man" on Thursday evening, March 9, and the final lecture in the series will be given on Thursday night, March 30. John C. Welsh will lecture on "The Army and Navy, Our National Defence on Land and Sea." The public is most cordially invited to attend thees lectures and urged to keep in mind the dates as listed.

GOING TO CONVENTION.

Henry M. Maxson, superintendent of the city schools, has arranged for a special D., L. and W. train to convey the superintendents of the schoolsof New England, New York and New Jersey to Detroit, where the national convention of school superintendens will be in session throughout next week. The train will leave New York at 2:30 o'clock Sunday afternoon.

WATCHMAN ASSAULTED.

Somerville, Feb. 15.—John Dupko was arrested today for assaulting John Malik, night watchman for the Rubber Refining Co., at East Millstone early today. The accused, it is said, attempted to settle a grudge by attacking the watchman with a knife. Malik was slashed across the left eye and forehead.

AUTO CATCHES FIRE.

An automobile belonging to H. M. Stockton, of Central avenue, caught fire yesterday afternoon shortly after it had been placed in the garage. A telephone alarm was sent to fire headquarters, but before the apparatus arrived volunteers had pushed the car out into the yard and extinguished the flames with ashes. The damage was slight.

Automobiles Sold On Time.

A little cash, mostly monthly payments, regular rate of interest no extra charge, immediate delivery. Come and see us or telephone 1738 and our representative will call. Stryker's Garage, next to station.—Adv. 1 27 tf eod ***

CLASSMATES ATTEND WM. WHITE'S FUNERAL

Impressive Services Are Held at the Late Home This Afternoon.

In the presence of a large gathering of relatives and friends the funeral of William I. White, whose death occurred suddenly Saturday through an attack of heart failure, was held this afternoon at 2:30 at the home of his mother, Mrs. George F. White, of Willow avenue. Delegations were in attendance from the Probasco Bible Class, of which he was a member, and the Plainfield Trust Company, where he had been employed since the first of the year. Rev. Dr. Philip B. Strong, pastor of the First Baptist church, was the officiating clergyman.

During the service two of Mr. White's favorite hymns, "Crossing the Bar" and "Abide With Me," were sung by William Holmes. The floral tributes were unusually numerous and beautiful, a number of them being large set pieces presented by the Probasco Bible Class, the Alpha Sigma Fraternity of the Bordentown Military Institute, the officers of the Plainfield Trust Company, the young man's business associates in the clerical department of the same institution.

Burial was in the family plot in Hillside cemetery; the pall-bearers being Hubert O. Fox, of Mt. Vernon, N. Y., a class mate of Mr. White's at Bordentown; Gay Hartley and Earl Pierson, of the Probasco Bible Class; P. H. Phillips and Levis Ayers, two close friends, and a representative from the Bordentown Military Academy.

INVITATIONS ARE ISSUED FOR Y. M. C. A. BANQUET

Invitations have been issued for the annual dinner of the Y. M. C. A. to be held on Thursday evening, February 24. Besides an unusually good dinner, some interesting reports of the association activities for the past year will be presented. Fred B. Smith, of New York, will make the address. He was formerly at the head of the religious work department of the international committee of the association. He was also the prime mover in the Men and Religion Forward Movement a few years ago.

It is expected that every senior member of the local association will be interested in hearing the reports and listening to Mr. Smith's address. The committee in charge of the banquet comprises F. O. Dunning, Dr. O. B. Whitford and William D. Murray.

EARLY MORNING BLAZE DISCOVERED AT DUNELLEN

A mysterious fire was discovered about 8 o'clock this morning above the rear foundation of the untenanted M. A. Gallagher house on Washington avenue, Dunellen, the blaze starting between the weather boards and the plastering at a point where the dwelling joins Mr. Gallagher's brick building and Heaume's grocery.

Fortunately, the fire produced a large volumie of smoke which attracted the attention of Philip Pfeister, who was working nearby. He accompanied by C. T. Voorhees and E. R. Smalley, whom he summoned, hurried to the fire house, procured a couple of chemical extinguishers and quickly put out the blaze before it had a chance to spread.

FALSE ALARM.

James T. Egan, of 212 Grove street, was engaged this morning in thawing out a frozen water pipe in the cellar of his home with rags and hot water. This process generated clouds of steam, which poured out of the cellar window. A passer-by, mistaking the steam for smoke and fire, turned in an alarm at Box 152, Grove street. The borough firemen responded with truck No. 2. The words with which the firemen expressed their feelings on their way back to headquarters through the intense cold will not be printed here.

THIRD MYSTERIOUS FIRE.

Somerville, Feb. 15.—The third mysterious fire that has occurred at the same address within the last eighteen months, today destroyed the home owned by James Stosick. A mattress was found burning in the attic, and the firemen are trying to account for the fact that the furniture had been removed from the upper story.

WILL IS FILED.

Somerville, Feb. 15.—The will of Luther Martin, retired Adamsville farmer, filed here today, leaves most of the estate to his wife. Louis W. Swartz was left $500. The personal property amounts to $10,000, and the remainder of the estate to much more.

K. OF P. ENTERTAINMENT.

Perseverance Lodge, No. 74, K. of P., will hold a high class entertainment in their lodge rooms in the Babcock building, on Friday night, February 18. The evening will be "ladies' night." Refreshments will be served.

Van Arsdale's Annual Shoe Sale now going in full swing.—Adv. ***

EXPERTS HERE TO SURVEY THE CITY

Municipal Workers of New York Bureau Ready to Begin Work.

MAYOR MEETS THEM

Probe Will Not be an Investigation of Department Heads—All Men Have Had Wide Experience and Will Benefit City.

Herbert R. Sands, C. J. Driscoll and C. D. Benson, representatives of the New York Bureau of Municipal Research, were in Plainfield this morning and met the heads of departments at Mayor Calkin's office. The work is to begin at once. Mr. Sands will be in charge of the survey of the department of finance; Mr. Driscoll, of the departments of public safety, and Mr. Benson, of the street department. In explaining the purpose of the survey Mayor Calkins said today:

"It should be understood that the survey is not an investigation. The city has merely invited experts, who have on their files all the facts relating to the business methods of other cities, to come to Plainfield and get the exact facts as to our methods; and then point out how we could get the same results at less cost or better results at the same cost.

"Plainfield is doing business by the same methods that were employed when the city was half its present size. In the meantime there has been a great advance in the science of municipal administration. The methods of successful private business have been applied so as to eliminate waste and unnecessary expense. Municipal business machinery has been standardized. The survey now going on has as its object merely the presentation for our consideration of these recognized standards.

"The experts who are to be engaged here have had wide experience.

"Mr. Sands is a graduate of Wheaton College and of Washington University; also has a certified public accountant's degree from the University of the State of New York. He was a special agent of the United States Census Bureau on the Financial Statistics of Cities, and not only traveled throughout the United

(Continued on page 5.)

ST. VALENTINE'S DANCE GIVEN AT PARK CLUB

Under the auspices of the In-His-Name Circle of the King's Daughters, of this city, a successful St. Valentine's dance was given at the Park Club last night. There were about 150 guests, including members of the circle and their friends. All of the members of the circle acted as a committee of arrangements, and the large hall was attractively decorated with spring flowers, hearts and red crepe paper.

The music for the event was furnished by Brooks and Denton, the program being a popular one. The orchestra generously responded to many encores. During an intermission supper was served under the direction of Henry Johnson, the club's steward. The proceeds from the affair will be used for the circle's work.

LOCAL YOUNG COUPLE WEDDED LAST AUGUST

The many friends of Miss Janet Meeker, of Randolph road, and George W. Neal, of Grove street, learned during the past few days that they had been married for the past six months. The ceremony took place in this city on August 7 last, but was known only to the officiating clergymen and the witnesses. Both young people have a wide acquaintance throughout the city and borough and news of the wedding came as a great surprise. For the present, Mr. and Mrs. Neal are making their home with the latter's father, C. M. Meeker, of Randolph road.

Mr. Neal has always been a resident of the city or borough and is very popular with his friends. He is at present employed by J. A. Smith and Bro. company. His bride is also decidedly popular and is a talented musician. Congratulations have been pouring in since the wedding was made known.

DR. PRATT'S FUNERAL HELD IN PASSAIC CHURCH

Following a service held in this city at his late home on Putnam avenue, Saturday morning, the body of Rev. Dr. William W. Pratt was removed to Passaic, where the funeral was held. It took place in the First Baptist church, of which he was formerly a pastor, and was attended by all the clergy and many business men of the city. Rev. Robert Farrier conducted the obsequies and burial was in Cedarlawn cemetery, Paerson.

At the service inthi s city Rev. Dr. Birney S. Hudson, of the Park Avenue Baptist church, officiated. The pallbearers here were David M. Runyon, John H. Doane, Charles Pace and T. H. Cummings.

GRAPHIC WORD PICTURE OF WAR

Horrors of Great Conflict Related by Mme de Rancongne at Hartridge Auditorium.

APPEALS FOR RELIEF

Lecturer Tells of Her Personal Experiences and Scenes Along the Firing Line—Says She Cannot Vouch for German Atrocities.

War with all its horrors, suffering, heroism, pathos and touches of human sympathy was probably never brought more realistically to the attention of local people than it was last night in the Hartridge Auditorium, when La Vicomtesse de Rancongne, of France, related her personal experiences and scenes along the firing line. She appeared here under the joint auspices of the Plainfield Branch of Belgian Relief, the Mercy Committee and the Prince of Wales

Mme. Rancongne.

Relief, the proceeds of the talk going to Mme. de Rancongne for the relief work which she has been doing. The spacious auditorium, which was decorated with flags of America, England, France and Belgium was filled to its capacity. The following young women, attired in Red Cross garments, acted as ushers: Misses Lillian King, Hope Ivins, Mary Runkle, Edith Mellick, Dorothy Burke, Mar-

Continued on Page Five.

BEGIN RELIGIOUS CANVASS MARCH 9

Class in Evangelism is Formed With Rev. Dr. B. S. Hudson as Leader.

About sixty men and women were enrolled last night at the first session of the class in personal evangelism under the leadership of Rev. B. S. Hudson, in the Y. M. C. A. building. This class is part of the preliminary work of the Biderwolf Evangelistic Campaign, and its object is to prepare personal workers for the service they will render in that campaign. Dr. Hudson explained the importance of this kind of work and gave some general directions and suggestions. He warned against being drawn into argument over the inconsistencies of church members, or apparent contradictions in the Bible, that so many who are approached will be quick to bring up, but urged the workers to stick close to the point in question as illustrated in Jesus' query to His disciples, "What think ye of Christ?" Nor are eht personal workers to attempt to teach dogma or theory. "Leave all that to Dr. Biederwolf," said the leader, "and just hold up like a plumb line the perfect character of the Master."

Dr. Hudson at next Monday night's session will consider the various excuses generally given for not avowing personal allegiance to Christ, and will show how all these objections may be answered with Biblical references.

The class is open to men and women and will meet every Monday evening from 8:00 to 9:00 for the next six or seven weeks.

The canvassing committee of the Biederwolf Evangelistic Campaign, with Rev. Evarts C. Conover, the chairman in charge, has been organized. The seventeen districts will be supervised by the following: E. W. Hughes, J. VanDeventer, Edward Baker, Jr., A. W. Vars, C. H. Griffen, P. J. Minton, A. W. Dunavan, J. Henry Crane, F. H. Andrews, Fred Cutter, Charles Conover, W. J. Conroy, W. W. Randolph, George Leighs, A. E. Sweetman, Arthur Humble and Robert Love.

The taking of the census will begin on Sunday, March 9. It is officially announced that the camfpaign will open here on Sunday, April 9, in a tabernacle especially built for the occasion.

TO GIVE DUTCH SUPPER.

Arrangements have been completed by the Young People's society of St. Peter's Lutheran church for their annual Dutch supper to be given Wednesday night in Debele's Hall. The young people have prepared a tempting menu for the guests. Supper will be served from 6 to 9 o'clock.

TAPS SOUND FOR CAPT. WM. HAND

Lights Are Out After Life of Service to Country, Community and Friends.

VETERAN OF CIVIL WAR

Served Entire Four Years and Was Repeatedly Promoted for Gallantry—Leading Figure in G. A. R. and Civic Life.

News of the death of Captain William Hand, which occurred in Westfield at 2:45 yesterday afternoon, conveyed a profound shock to his thousands of friends in this city. Without any exception he was one of the most highly-respected residents of Plainfield and one who stood as a living example of the patriotism that existed in the days of the Rebellion and who sought to keep that instinct uppermost in the minds of the younger generation. To all appearances he was enjoying the customary robust health that had been his good fortune for a lifetime when he left his home at 215 Jackson avenue at 2 o'clock to visit at the home of Edward E. Townley, a close friend since his youth. A few minutes after reaching the Townley residence at 638 West Broad street, he complained of a pain about the heart. Before a physician could be summoned the fatal attack was upon him and he fell back lifeless.

A hurry call was sent for physicians and Doctor R. G. Savoye responded. The latter declared that death had been instantaneous, the apoplectic symptoms being plainly apparent. The physician added that the exertion of walking from the trolley car on which he had ridden from Plainfield, coupled with the extreme cold had probably brought on the attack. The body was removed to Plainfield late in the afternoon and taken to the home of his daughter in-law, Mrs. Margaret Hand, of Jackson avenue, with whom he lived since the death of his wife six years ago. The funeral service will be held there Thursday afternoon at 2 o'clock and will be in charge of Rev. J. Madison Hare, pastor of the Scotch Plains Baptist church, where he attended service. Burial will be in the family plot in the North Plainfield cemetery, where full military honors will be accorded by Winfield Scott Post, No. 73, G. A. R., of which he was one of the charter members, and up to the time of his death one of its most energetic

(Continued on page 5.)

CONDUCTOR DIDN'T READ AND JAKE HIT STREET CAR

The conductor evidently couldn't read, for there was a sign on the front of the jitney which told him jake was coming, and he failed to get his street car out of the way. It happened on West Front street, about 5:20 yesterday afternoon. The Ford of Jake Moledezky was slightly damaged, but the street car escaped unhurt.

BUT ONE CASE DOCKETED BEFORE MAYOR CALKINS

Gorge Green, colored, was the only offender in police court this morning, and although George did not appreciate the honor, he prevented Mayor Calkins from attending to his official duties as a reception committee for the army of experts from the New York Bureau of Municipal Research. George could give no excuse for getting drunk and was ordered to pay a fine of $5. He paid $1 this morning, must pay $ Saturday evening, $1 Sunday morning and $2 one week from Saturday.

BOARD OF TRADE PLANS TO BE DECIDED ON NEXT MONTH

Members of the board of directors of the Plainfield Board of Trade met in the office of Judge William Newcorn last night for a discussion of the future of the organization. It was decided to hold another meeting in March, at which action on work for the year will be taken.

ENGINE GETS OFF TRACK WHILE SWITCHING IN YARD

A freight engine was derailed in the local yards of the New Jersey Central at an early hour this morning, causing a tie-up on a switching track for a short time. The engine left its cars for water and got off the track while switching. No one was injured.

EXCEEDED SPEED LIMIT.

Charged with exceeding the speed limit in an automobile on Somerset street, Friday night, Clarence Whitney, a chauffeur of Elizabeth, was fined $10 when arraigned before Mayor W. L. Smalley in the Dunellen borough court this morning. Activity on the part if Chief Weiss resulted in Whitney's arraignment. The chief succeeded in getting the number of Whitney's car as it sped by him and a summons was the result.

DRAMATIC CLUB TO GIVE UNIQUE DANCE

Leap Year Affair Will Give Young Women Privilege of Seeking Escorts.

The Columbian Dramatic club, which recently established a reputation for social affairs by successfully conducting the musical comedy, "Ye Olde Singing Skule," has planned to give a Leap Year dance in Columbus Hall, on Monday night, February 21. The young women members of the club will assist in making the arrangements and will invite their young men friends to attend. As Leap Year gives them the privilege of doing things denied them in other years, the women will ask the young men to dance with them, and in other ways make the dance a unique affair.

The committees that have been appointed for the affair are as follows: Miss Catherine A. Powers, chairman; F. Otto Linke, vice chairman; Miss Mary V. Murray, secretary; Miss Catherine McCauley, treasurer; Garret Keating, assistant treasurer; invitation, Miss Anna Doyle, chairman; Mollie Traynor, Gertrude Blimm, Elizabeth Brown, John Kyle, James McNamee, George Linke and H. J. Forristel; publicity, John Caulfield and James McNamee; refreshment, Teresa Murray, chairman; William Brown, Marion Harrington, May McAfee, Helen Hagen, William Sullivan, Joe Murray and Frank Donnelly; dancing, Mrs. H. B. Arnold, chairman; Joseph Sullivan, Emma Sullivan, Mary McCormack, Margaret Powers, Jack Casey, Edward Fitzgerald and Thomas Bebout; music, Nora Callahan, chairman; Frank Hart, Mary Traynor, Margaret McCarthy, Mary Powers, Daniel McAfee, Henry Bryniarski and Allen Squier; reception, Annabelle McAfee, chairman; Albert DesNoyers, John McCarthy, P. J. Powers, Albert Bryniarski, John Wilson, Mary Donnelly, Margaret McCarthy, Mary Wilson and Mrs. John Wilson; entertainment and decoration, Alice Afee, chairman; John Doyle, Daniel McCormack, Joseph Greene, Neil Regan, Julia McCauley, Helen Bryniarski and Helen McCauley.

VALENTINE PARTY FOR MISS WEED

Announcement of Her Engagement to Harry H. Woodland Made in Novel Fashion.

Twelve friends of Miss Frances E. Weed were entertained at a valentine party, given in her honor esterday afternoon by Mrs. Charles B. Morse, of Fairview avenue. During refreshments favors in the shape of hearts were passed. When opened they were found to contain rice and a suggestion that it be reserved for the marriage of Miss Weed and Harry H. Woodland next June. This announcement was a great surprise to most of Miss Weed's friends and she was heartily congratulated.

Miss Weed and Mr. Woodland met last September at the Park Golf Club. Both are enthusiastic golfers. Mr. Woodland being the present treasurer of that club. Miss Weed's home is at Carthage, N. Y., and she is now a teacher in the Plainfield public schools. Mr. Woodland is a life long resident of North Plainfield. His home is on Grendview avenue and he is in business in Newark.

RUNYON'S TAX BILL FOR PLAINFIELD PASSES SENATE

Trenton, Feb 15.—The Senate this morning passed Assemblyman Runyon's bill giving municipalities in the second class the same rights in the assessment of personal taxes as cities in the first class. The bill will be of benefit to Plainfield in collecting personal taxes. It has been passed by the Assembly and needs but the signature of the governor to become a law.

MISCELLANEOUS SHOWER FOR MRS. WM. BRAIDWOOD

The officers and members of Craigilea Lodge tendered Mrs. William Braidwood, formerly Miss Mary Shearer, of Westfield, a miscellaneous shower last evening at their lodge rooms in Coward Hall, Park avenue. Craigilea Lodge initiated one new member, making a total of four for 1916. At the close of the meeting, refreshments were served. A social hour and dancing was enjoyed.

"LAW AND GRACE."

"Law and Grace" was the subject of the discourse by Evangelist Renfoks at the German Reformed church last night. There was a large attendance and all present were impressed with the earnest words of the evangelist. The services will be continued every evening this week and will close on Friday night.

Have you taken advantage of Van Arsdale's Annual Shoe Sale yet? If not, you are missing some good shoe bargains.—Adv. ***

CONGRESS MAY FILE A PROTEST

Joint Resolution Condemning New Submarine Warfare of Germany.

CABINET CONFERENCE

Latest Note of Germany is Solemn Topic of Discussion—Germany Has Sunk Two British Cruisers, Says Official Report.

Washington, Feb. 1.—A joint resolution vigorously protesting against the announcement by the German Admiralty that after March 1 all armed enemy merchantmen would be torpedoed without warning was introduced in the Senate today by Senator Sterling, of South Dakota.

Warm Cabinet Session.

Washington, Feb. 15.—There was only one subject of discussion at the cabinet meeting today and that was the delicate situation created for the United States by Germany's declaration of submarine war on all armed merchantmen. Secretary Lansing brought a summary of the German and Austrian notes before the cabinet and they were discussed at length. There is some difference of opinion prevailing in the cabinet as to the course this government should follow.

Schooner is Wrecked.

Plymouth, Eng., Feb. 15.—The schooner Goldie Bell from St. John, N. F., has been wrecked off the Lizard. The crew was saved.

U. S. Consul Breaks Down.

Washington, Feb. 15.—Ambassador George T. Marye, representative of the United States at Petrograd, has broken down under the strain of the war. He had decided that he must retire from the diplomatic service. Confidential advices received here today say that the ambassador either has already resigned or eh will do so in the immediate future.

Two British War Boats Sunk.

Berlin, Feb. 15 (Wireless).—The Admiralty announced today that in addition to sinking the British cruiser Arabis in the Dogger Bank engagement, German torpedo boats also sunk another British warship to the bottom with a torpedo.

GOOD CROWD HEARS BISHOP WOODCOCK

Preaching Mission at Grace Episcopal Church is Well Attended.

A good audience was present at Grace Episcopal church yesterday to hear the sermon of Bishop Charles E. Woodcock, of Kentucky, who is here for an eight-day preaching mission. Bishop Woodcock took his text from Peter, "Casting all your care upon Him, for He careth for you." His subject was "The Sin of Worry," and he told of the folly of worry, declaring it the fault of a small mind, and saying no good has ever yet come from it. In the evening Bishop Woodcock preached on "The Power of Faith." Services will be continued through the week at 4 p. m. and 8 p. m. until Saturday.

MISS NORA REED BRIDE OF WELLS H. CREAGER

Announcement was made today of the marriage of Miss Nora Reed, daughter of Aaron Reed, of Fri place, North Plainfield, and Wells H. Creager, son of Mr. and Mrs. Fletcher Creager, of Watchung avenue. The ceremony was performed at St. Joseph's church on Saturday evening, Father P. J. Hart, the pastor, officiating.

Miss Florence Reed, sister of the bride, was the maid of honor, and Ernest Reed, brother of the bride, was best man. The couple are now enjoying a honeymoon, and upon their return they will reside in North Plainfield.

SAMUEL GOLDFARB FINED $5 ON A CRUELTY CHARGE

Samuel Goldfarb, a milk dealer, 422 East Sixth street, was arraigned before Recorder Hand in the borough court yesterday on a charge of cruelty to animals preferred against him by Mrs. Eva L. Van Hoesen, the local agent of the S. P. C. A.

The defendant was charged with leaving his horse standing one hour and a half without a blanket in front of Genisman's grocery yesterday. He was fined $5. In addition to this penalty, his horse, which was old and worn out, was condemned by Mrs. Van Hoesen.

Your Automobile
Should be looked over before spring. Let's talk the matter over. Mar Automobile Co.—Adv. 2 15 6d

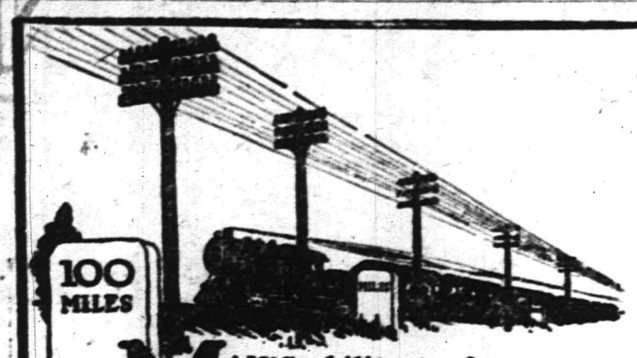

MAN'S ability to shorten the minutes between milestones marks the progress of civilization.

WESTERN UNION
Day Letters and Night Letters

eliminate the miles and put extra hours in every business day.

Full particulars at any Western Union Office.

THE WESTERN UNION TELEGRAPH CO.

DUNELLEN
All the Happenings of the Day in Plainfield's Hustling Suburb.

BOARD OF TRADE WANT WATER METERS INSTALLED

At the regular monthly meeting of the executive committee of the Board of Trade last night, the mater of compelling the local water company to install meters was again discussed and a form of action decided upon. The question of putting out another illustrated pamphlet of the borough and the matter of the lighting of the coaches of the Central Railroad, approached by Edwin H. Dean at the last meeting of the Board of Trade, were also discussed.

The finance committee of the Methodist church will hold its monthly meeting at the home of Firman H. Rise on Friday evening.

Contractor Samuel M. Titus has been awarded the contract of erecting a house for Michael T. Moynihan on Third street just west of Washington avenue.

Mr. and Mrs. William W. Giddes, Mr. and Mrs. A. C. Giddes, Harrison E. Giddes and Miss Sadie Holt, of Westfield, attended the performance at the New York Hippodrome last evening.

The monthly meeting of the W. C. T. U. will be held at the home of Mrs. I. F. G. Kinney at 3 o'clock this Thursday afternoon.

Contractor and Mrs. Charles Wrage spent Sunday in New York City, the guests of Mrs. Wrage's sister, Mrs. William Miller.

Mrs. Harvey Vroom and son Donald are ill with the measles.

HORSE BREAKS ITS LEG.

The horse of Augustus Skovek, the west end grocer, fell on the ice in the back yard of Mr. Skovek's store yesterday morning and broke its leg. The poor animal was put out of its misery by Isaac V. Smalley with a .42.

Frank Nye, the local poultry fancier, has added a cockerel and two pullets to his prize pen of Rhode Island Reds.

Mr. and Mrs. Henry S. Garretson entertained relatives of Mr. Garretson's from out-of-town over the week-end.

Miss Laura Todd has been visiting her grandfather, Charles Cameron, of Central Bridge, N. Y., since Saturday.

MRS. TITUS IMPROVING.

Miss Helen Titus, daughter of Mr. and Mrs. S. M. Titus, who has been ill with scarlet fever, is convalescing. Mrs. Titus, who was taken ill with erysipelas while attending her daughter and was very sick for a time, is able to be up and about the room in which she was quarantined with Miss Helen.

ENJOYED STRAW RIDE.

John and George Hedley, brothers, gave a straw ride to Plainfield last evening. The members of the party met at Abram Nelson's home and drove to the home of William Hadley on Front street, Plainfield, where games and dances were played. A phonograph furnished the music for the dancing. Refreshments were served during the course of the evening. Among the members of the party were Mr. John Hadley and the Misses Estelle Tomlinson, Flora Piddington, Lydia Haight, Bertha Van Nuis, Herman Betler, Clifford Nagle, George Nelson and Fred von Minden.

Mrs. Pike, who recently fell and broke her hip, was removed to the Muhlenberg Hospital by ambulance yesterday afternoon.

Mrs. Allie Curtis is ill at her home.

Miss Ruth Barrett entertained a few of her playmates yesterday afternoon.

Routine business was transacted at the meeting of Friendship Council last evening.

A large number attended the funeral service of Nathan Cuyre, held at 425 Washington avenue last evening. The officiating clergyman was the Rev. A. S. Phelps, rector of the Holy Innocents' church. The floral tributes were beautiful. A service for the [illegible] this [illegible]

'Plains & Fanwood.

Robert Thrane, of Paterson road, 'celloist of the Philharmonic Society of New York, left today for a week's trip through New England on a concert tour of the society. The tour will include a stop at Cornell University.

Miss Mildred Stiles, of Plainfield, who has been teacher of the 2-A Class of School No. 1 for the past four years, has resigned her position.

Mrs. Anderson, deputy teacher in the sixth, seventh and eighth grades of School No. 1, has removed to Westfield and commutes daily.

The February session of the Fanwood Fire Company will be held in the firehouse on Watson road tonight at 8 o'clock.

In making the appointments to his various committees for the coming year, the president of the Westfield Golf Club named the following members: Handicap committee, Octavious Knight; greens committee, Al I. Nichol, chairman; publicity committee, F. G. Cruer, chairman; Octavious Knight; tennis committee, S. W. McAnneny and W. A. Gardner.

Former Assemblyman S. S. Swackhamer, of Plainfield, spoke before the Men's Forum in the Parish House, Sunday afternoon. His address was in the nature of a patriotic one about Lincoln. An engraved picture of Lincoln was given to each one. Next Sunday a program in observance of Washington's Birthday will be rendered.

Mrs. Charles Beardsley, of North avenue, has been entertaining her niece and nephew, Catherine and Hulbert M. Beardsley, of Cranford.

The Guild of All Saints church will hold a cake and candy sale tomorrow at Fanwood Hall from 2:30 to 5:30 p. m. The proceeds will be for the rectory and parish house fund.

All Saints Guild will hold its regular bi-weekly meeting at the home of Mrs. Harry Frazill Robinson on Friday afternoon at 3 o'clock.

The Ladies' Aid Society of All Saints will meet at the residence of Mrs. Van Hoesen on North avenue, tomorrow, at 2:30 o'clock.

The Rev. Alison A. Jaynes paid a hurried call here on Saturday last and remarked with appreciation about the stately Norman architecture of All Saints church.

The weekly meeting of the Ladies' Aid Society of the Episcopal church will be held tomorrow afternoon at the home of Mrs. S. G. Van Hoesen, of North avenue. Final plans for the oyster supper to be held in the Fanwood firehouse next Tuesday night will be held.

The February meeting of the Fanwood Fire Company will be held in the firehouse on Watson road tonight.

John Meggy is detained at his home on North avenue by a serious attack of grip that threatens pneumonia.

The February meeting of the Ladies' Sewing Circle of the Willow Grove chapel, will be held in the chapel tomorrow afternoon.

There will be a large game in the Parish House at Stirling tomorrow night. Buss will run from the trolley corner.

Miss Mildred Stiles, who has been teachere f the second grade at School No. 1 for the past four years, has resigned.

The Rev. J. Madison Hare, pastor of the Baptist church, has been entertaining his brother, D. W. Hare, who is spending some time East on a visit from his home in Illinois.

Mr. and Mrs. William Bellerjean, of South avenue, are the parents of a proud daughter.

Charles Sheelen, Jr., of North avenue, is able to be out again after being detained at home for several weeks by illness.

Mr. and Mrs. John Ford, of Cook avenue, are the parents of a young daughter.

—Going to build? See Saturday's [illegible]

South Plainfield.

A petition is being circulated by a number of the local business men requesting the Board of Freeholders to put the road known as Plainfield avenue in a passable condition. This road has been in a very bad state for some time, and often during the last month trucks owned by the Spicer Company and Suburban Transit Company have been delayed several hours owing to the condition of the thoroughfares.

A euchre and dance will be held in Washington Hall tomorrow night under the auspices of the Rosary Society of the Sacred Heart church. The euchre will start at 8 o'clock, the dance starting immediately after the euchre. Arrangements have been made with the Suburban Transit Company to make special trips to and from the dance.

Mr. and Mrs. Noble Bradley, both former residents of this place, but now of Allentown, are spending a few days with Mr. Bradley's aunt, Mrs. George Sandbere.

Miss Evelyn Sheppe, of Califon, has returned from a few days' visit with her parents, Mr. and Mrs. Melvin Sheppe.

Mrs. Louis Randolph has returned home after spending a few days with her sister, Mrs. John Gray, of Trenton.

Mr. and Mrs. John Von Bosker, of Brooklyn, are the parents of a daughter, born to them a few days ago at the home of Mrs. Von Bosker's parents, Mr. and Mrs. T. Breman, of this place.

Mr. and Mrs. James Martin have returned to their home in New Durham after a visit to Mrs. Martin's parents, Mr. and Mrs. Benjamin Randolph, for a few days.

Miss Florence Gordon, daughter of Mr. and Mrs. John Gordon, has entertained the training department of St. Luke's Hospital in Bethlehem, Pa.

Mr. and Mrs. John Geary and Mrs. John McGuire attended the funeral of their cousin, Hugh Cassidy, of Elizabeth, who was bried Saturday morning.

Mr. and Mrs. James Wilson, of this place, are entertaining Mr. Wilson's parents, Mr. and Mrs. James Wilson, of Elizabeth, for a few days.

Mrs. Charles Thornton and Mrs. Wm. H. Thornton have returned after being the guests of relatives in New York.

Daniel Sofield has accepted a position with the Suburban Transit Company as a bus driver.

Odd Happenings In The Day's News

A woman burglar's specialty in Passaic, N. J., is robbing church rectories.

A sentence to walk forty miles to Washington was imposed on a man arrested in Baltimore for begging.

The ninety-eighth operation is to be performed on a Yonkers woman, who started the habit nine years ago, when she had appendicitis.

In a race between a snowslide and a passenger train in Colorado the slide won and tore a coach from the train, but hurt only one person.

A man who has lost his singing voice always gets it back after becoming a proud father, so he can sing to Snookums, a Philadelphia psychologist says.

"Why don't you go back and fight?" a Baltimore judge asked an English vagrant. "Got bad teeth," explained the prisoner. "I said 'fight,' not 'bite,'" retorted the judge.

While one operated a movie camera, thieves with truck stripped home of absent Monongahela theatrical man of $3,000 in furnishings, telling servants it was "movie burglary," authorized by owner.

—Most of the readers of this newspaper know a bargain when they read about it. Are you advertising this year?

IF KIDNEYS ACT BAD TAKE SALTS

Says Backache is Sign You Have Been Eating Too Much Meat.

When you wake up with backache and dull misery in the kidney region it generally means you have been eating too much meat, says a well-known authority. Meat forms uric acid which overworks the kidneys in their effort to filter it from the blood and they become sort of paralyzed and logged. When your kidneys get sluggish and lag you must relieve them, like you relieve your bowels, removing all the body's urinous waste else you have backache, sick headache, dizzy spells, your stomach sours, tongue is coated, and when the weather is bad you have rheumatic twinges. The urine is cloudy, full of sediment, channels often get sore, water scalds and you are obliged to seek relief two or three times during the night.

Either consult a good, reliable physician at once or get from your pharmacist about four ounces of Jad Salts; take a tablespoonful in a glass of water before breakfast for a few days and your kidneys will then act fine. This famous salts is made from the acid of grapes and lemon juice, combined with lithia, and has been used for generations to clean and stimulate sluggish kidneys, also to neutralize acids in the urine so it no longer irritates, thus ending bladder weakness.

Jad Salts is a life saver for regular meat eaters. It is inexpensive, cannot injure and makes a delightful, effervescent lithia-water drink.

PENNSYLVANIA NEARLY READY

Greatest Dreadnaught Preparing For Builders' Trials.

HAS TWELVE 14 INCH GUNS

German Raiders Now Held at Newport News Express Highest Admiration of Most Powerful of All American Battleships—Must Make Twenty-one Knots.

It has been announced by the Newport News Drydock and Steamship Building company that the new superdreadnaught Pennsylvania, which is to be the flagship of the Atlantic fleet and which is 4,000 tons larger than the largest ship of the dreadnaught type ever built for the United States, will leave Newport News for her builders' trials at once. The Pennsylvania is now about 97 per cent completed and if necessary can be made ready for active service within a few weeks.

Powerful as are the new superdreadnaughts Oklahoma and Nevada, the future flagship of Admiral Fletcher is superior to these vessels not only in size, but in armament, for she carries a main battery of twelve fourteen-inch guns as against ten of the same caliber in the main batteries of the Oklahoma and the Nevada. These ships are of 27,000 tons displacement, whereas the Pennsylvania displaces 31,400 tons.

Twenty-one Knots an Hour.

The Pennsylvania's contract calls for a speed of 21 knots, but it is the hope and expectation of her builders that she will exceed that speed by at least a knot. The Oklahoma, which under her contract was required to make 20.5 knots, exceeded 22 knots in her recent trials off the Maine coast.

A little more than 200 yards from the spot where the Pennsylvania is receiving the finishing touches is the Hilder-Dempster liner Appam, captured by a German raider and brought to Newport News as a prize of war by a German crew from the raider. When the Germans got into Newport News the first vessel that they saw was the magnificent new battleship. Lieutenant Berg, the prize commander, and his men did not hesitate to express their admiration for the mighty fighter, which American naval officers declare is to be the equal in battle efficiency of any vessel of the all big gun type afloat.

An idea of the power of the Pennsylvania may be had by a comparison of her broadsides with those of other first line battleships of the dreadnaught type now in the Atlantic fleet or soon to be added to it. The present fleet flagship, the Wyoming, fires from her main battery of twelve twelve-inch guns a broadside of projectiles that weigh about 10,100 pounds. The New York, the flagship of the First division of the fleet, like the Oklahoma, fires from ten fourteen-inch guns a broadside weighing 15,000, whereas a broadside from the twelve fourteen-inch guns of the Pennsylvania will weigh 18,000 pounds, just nine tons.

Looks Like the Oklahoma.

In appearance the Pennsylvania is much like the ships of the Oklahoma class. Like them, she has a single funnel and has her main battery guns mounted in four turrets. In the Oklahoma the guns are mounted three in two turrets and two in the remaining two turrets. There are three guns in each of the Pennsylvania's turrets, which are placed two forward and two aft.

The Wyoming is 554 feet long, the Oklahoma is 575 feet, and the Pennsylvania is 600. The Wyoming has two twenty-one-inch submerged torpedo tubes, whereas the Pennsylvania, like the vessels of the Oklahoma type, has four twenty-one-inch torpedo tubes.

The Arizona, building at the New York navy yard, is a sister ship of the Pennsylvania, but will not be ready for her trial trips until several months after the Pennsylvania is ready to be turned over to the government. It is expected that the Pennsylvania, Oklahoma and Nevada will all be added to the fleet at about the same time. This will necessitate an almost complete realignment of the first line vessels.

The Oklahoma and the Nevada, New York, Texas and present fleet flagship Wyoming are expected to compose the first division, the second division being made up of the Arkansas, Utah, Florida, Delaware and North Dakota, which will give the Atlantic fleet, for the first time in its history, two complete divisions of dreadnaughts.

HER OWN DIVORCE LAWYER.

Woman Bids Defiance to Her Attorney Husband and His Colleagues.

Opposed by an array of legal talent Mrs. Fanny P. Stanton of Thief River Falls, Minn., will handle her own divorce case in the court in a divorce action brought by her husband, Edwin M. Stanton, attorney. Stanton will have the assistance of several other lawyers.

"I do not care how many lawyers he gets. I'll win the case unassisted and will not let him have his divorce," Mrs. Stanton said. She formerly lived in Minneapolis.

WEATHER EVERYWHERE.

Observations of the United States weather bureau taken at 8 p. m. yesterday follow:

	Temp.	Weather.
Albany	0	Clear
Atlantic City	12	Cloudy
Boston	12	Clear
Buffalo	8	Clear
Chicago	26	Clear
St. Louis	26	Clear
New Orleans	46	Clear
New York	7	Clear
Washington	12	Clear

—Press want ads. work wonders for any special interest for the [illegible].

POSITION OF U. S. MISUNDERSTOOD

England and France Think America Puts Dollar First.

LONDON AND PARIS VIEWS.

Returning Correspondents Describe How We Are Looked Upon Abroad. Average Man Thinks All Americans Are Chasing Money and For This Reason Want to Keep Out of War.

There is a revelation for the people of America in what the people of England and France think of them in relation to the war.

The United States has been so concerned for several months by its misunderstanding with Germany that few people have given much thought to the nature of our relations with other countries. The status of official relations, of course, is fairly well known, but few realize the actual sentiment in the allied countries.

Ed L. Keen, a London correspondent, and William Phillips Simms, a Paris newspaper man in Washington on vacation, made the statements given below.

Mr. Keen says:

"It is evident that America misunderstands England almost as much as England misunderstands America in this war.

"An American returning from England for the first time since the war started cannot fail to be amazed at the lack of appreciation among his fellow countrymen of the determination of the allies, and particularly that of England, to push the war relentlessly to a victorious conclusion at any cost and any sacrifice.

"It's like the surprise of the first time traveler to Europe when he finds that the people of the allied countries are not overflowing with gratitude for the material support given by the American munition makers.

"It may be a shock to some folk on this side to learn how prevalent throughout the allied countries, and especially in England, is the idea that the only reason we are keeping out of the war is that we can make more money by not coming in.

"It is not merely the anti-American newspapers that label us 'dollar chasers.' In official circles a more sympathetic view is taken, but the public at large apparently is convinced Uncle Sam is prepared to swallow any 'insult to his honor' rather than relinquish this unprecedented opportunity of lining his pockets with European gold. They don't hate us exactly. The feeling ranges rather from pity to contempt, according to the individuals questioned.

United States Misunderstood.

"Such misapprehension of America's attitude finds its parallel here.

"'Aren't the allies about ready to quit?' 'Do they really think they have a chance to win?' These questions are asked in all quarters in the United States. Rumors have spread broadcast that one or more of the allies are seeking separate peace; that any one of them would be willing to listen now to terms less onerous than they would have imposed a year ago.

"I can state most positively that so far as England is concerned peace at present is out of the question. This assertion is based not only on the statements of cabinet members and other public men, but upon persistent inquiry among the common folk.

"The pro-peace element in England is a negligible quantity, confined to a few irreconcilables who have opposed the war from the start and who are practically without influence.

"John Bull today is more determined than ever to see the thing through, and he is better prepared. He has quit speculating on the length of the war and has got down to business. He is not worried over what he regards as merely temporary successes of the enemy. He is confident he will win, and he would resent most bitterly any interference by outsiders."

French Do Not Comprehend.

Mr. Simms, the Paris man, says:

"Between France and the United States there exists a strange misunderstanding. Neither country appreciates the state of mind of the other nor grasps the full significance of what the other is fighting for.

"This is one's impression following a trip through the east, west and south, made to get in touch with home conditions after being with the allies in France since the beginning of the war.

"While officialdom seems to appreciate America's position fully, the Frenchman in the street says, 'Americans are patient.'

"You know by the way he says it that he thinks the United States stands for peace and making lots of money at any price; that the country is rolling in wealth, making and selling munitions, and that in order to keep this state of affairs going the nation will balk at almost nothing, that with Uncle Sam dollars count before ideals, big business before prestige.

"President Wilson in his western speeches made it plain that Colonel House or some of his other pulse feelers in Europe had found this same thing true of Europe in general.

"On the other hand, one discovers few Americans who seem to realize the deadly earnestness of the French."

LOST POWER OF SPEECH WHEN COAL FELL ON HIM

John Doty, who was almost buried alive by falling coal in a car at Dunmore last week, has lost the power of speech as the result of the accident. It may be permanent. Doty is suffering no other effects of his experience.

GET A GAS RANGE NOW PAY FOR IT LATER

You can have a Gas Range or a Gas Water Heater—or both—set up in your home, ready for use, AT ONCE, and you need not make the first payment on the purchase until April 1st.

After that, small monthly payments will be accepted.

This plan will give you six weeks' use of the appliances for the mere cost of gas consumed.

We sell only high class ranges and heaters of various types and at reasonable prices.

If you need a Range or Heater, get it NOW.

A postcard or a 'phone message will bring our representative to explain the details.

Ranges and Heaters on display at our Showrooms.

PUBLIC SERVICE GAS COMPANY

We Give S. H. Green Trading Stamps. Ask For Them

SPECIAL CUT PRICES FOR WEEK OF FEB. 14 TO FEB. 19 INC

50 S. H. Green Trading STAMPS FREE
See Coupon.

COUPON

Cut out this Coupon, present it at our Store this week, and by buying 50c WORTH or more of TEAS, COFFEES, SPICES, EXTRACTS and A&P BAKING POWDER, you will receive

50 S. H. Green Trading STAMPS FREE

Besides regular and Extra Stamps Given on Sales.

From Monday Feb. 14, to Saturday Feb. 19
This Coupon Not Good After Saturday, February 19th.

EXTRA STAMPS WITH TEAS AND COFFEES

30 Stamps with 1 lb El Ryad Coffee 35c
25 Stamps with 1 lb Ambosa Coffee 32c
20 Stamps with 1 lb Sultana Coffee 30c
15 Stamps with 1 lb Iona Coffee 25c
10 Stamps with 1 lb Good Coffee 20c
125 Stamps with 1 lb Fancy Crop 70c
100 Stamps with 1 lb New Crop 60c
80 Stamps with 1 lb Fine Family Tea 50c
50 Stamps with 1 lb very good Tea 40c

Iona String BEANS A CAN 5c
Iona PEAS A CAN 7c
Sultana Lima BEANS A CAN 10c
Fels Naphtha SOAP A CAKE 4c

Red Alaska Salmon, can 15c
A&P or Karo Corn Syrup, can 8c
A&P Brick Codfish, each 15c
A&P Codfish Shreds, pkg. 7c
Brooms—each 23c, 27c, 31c
Washboards, each 29c

A & P Buckwheat OR PANCAKE Flour 3 PKGS 25c

10--STAMPS FREE--10
WITH ANY OF THE FOLLOWING GROCERIES

1 can Sultana Spice 10c
1 pkg. Macaroni or Spaghetti 10c
1 can Kleensweep 10c
1 pkg. A&P Ice Cream Powder 10c
1 pkg. A&P Jelly Powder 10c
1 bot. Liquid Blue 10c
1 pkg. Van's Norub 10c
1 bot. Onion Salad 10c
1 Mason Jar Mustard 10c
1 bot. Witch Hazel 10c

FREE DELIVERY TO ALL PARTS OF CITY AND BOROUGH

137-139 WEST FRONT ST. TEL 117

THE GREAT ATLANTIC & PACIFIC TEA CO. — THE LARGEST GROCERY HOUSE IN AMERICA — ESTAB. 1859

Free Delivery

We Give S. H. Green Trading Stamps. Ask For Them

The spot-light of full publicity, turned on a store, [illegible] and places in that full light a store's defects—if it has [illegible] fects. For example: If high prices prevail, or lines of [illegible] are not kept up to date, the reader of the store advertisement knows it. It follows that advertising "pays" the store [illegible] renders real service—and would not pay the other kind [illegible] store.

It is proper that the housewife should know as much about the business of buying for the home as her husband knows about the business in which he earns his income.

The Sale of White

FINEST QUALITIES WHITE GOODS AT TEPPER'S

The Prices Are Unusually Low, Despite the Scarcity of Many Lines.

In the face of white goods prices that are increasing daily, we able to offer exceptionally fine quality goods at prices that are low. This has been made possible because of the fact that we made our purchase for this sale before prices began to advance and the scarcity of merchandise was felt. You will be wise to buy your white goods during this sale because they will surely cost you more later.

A GREAT SALE OF UNDERMUSLINS

At Low Prices, Large Quantity and Great Variety.

Exceptional Quality Gowns—Of crepe, nainsook, long cloth, etc. Many different styles, some with high neck and long sleeves, others with low and V shaped necks and short sleeves. All are prettily trimmed with dainty edges, insertions and medallions of lace or embroidery. Prices range from

59c TO 4.98

White Underskirts, with or without flounces. Various different styles, either plain or trimmed with lace and embroidery. Many have novel trimmings or pink or blue ribbons on the edges. Prices—

59c TO 4.98

Envelope Chemises—Made of nainsook, long cloth and other fine materials. Many prettily trimmed with Val. insertions and edgings, and dainty medallions of lace. Prices

59c TO 2.98

Women's Drawers and Combination Suits—In large assortments. Dozens of different styles in drawers. Some are straight while others are circular. Many are made with French tops, 3-inch ruffles, and pin tucks.

25c TO $1.00

Corset Covers—Of nainsook, cambric, long cloth, crepes, etc. All are beautifully trimmed with lace or embroidery edgings, insertions and medallions.

25c TO $1.25

A Very Attractive Showing of

NEW SPRING DRESSES

The wide, full skirt and the shoulder capes are great distinctive features in the dresses for the coming season. Look at some of the very latest arrivals in our windows. You will notice that the styles are altogether differeent from anything worn until now. Draperies, flounces and band trimmings appear in many of the prettiest fashions in dresses for the early Spring.

Stunning models of taffeta and crepe de chine Dresses; also a variety of pretty combinations of Georgette crepe and taffeta or crepe de chine. The bodices are gorgeously designed and many have a few neat touches of hand embroidery; colors are silver grey, copen, navy, African brown, rookie brown, hunters' green and black.

$15.00

A First Glimpse Into Fashion's Hat Box, Revealing

THE NEW SPRING MILLINERY STYLES

The new Sprng Hats which we are displaying show unmistakably the fashion trend for the Spring. The correctness of the style is undisputed. The prices being based on the actual value of the hats are reasonable.

We are showing also a full line of the newest fashions in early Spring shapes, in various different colors, also a great variety of trimmings and novelties for hats, of every description.

A Sweeping Disposal of

Cold Weather Wearables

For Children

Now comes the season's greatest clean-up of winter wearables in this department. The bargains are extraordinary. It is important to remember that the real cold weather is here, and is yet to stay for quite some time.

An odd lot of Juvenile Suits—2, 3 and 4 year old sizes, in blue serges and mixtures. Very pretty models, sold regularly up to $4.98 ..... **1.29**

Boys' Suits that were regularly sold up to $4.50, in corduroys, checks, mixtures and serges. Very stylish Norfolk models; sizes from 7 to 15..... **2.95**

An Odd Lot of Children's Coats—in plush, checks, zibelines and corduroys. Nobby styles for children from 2 to 6 years old, and a few sizes up to 14; reg. sold up to $4.98..... **1.79**

"Unbreakable" is the Guarantee Made for

Rengo Belt Reducing Corsets

Do you quickly break down your corsets?

Do you rip them to pieces?

Do they lose their shape after a short period of wearing? If so, you should wear the Rengo BELT CORSETS—You have not found the great relieving comfort that this specially constructed stout women's corset can give to the stout figure.

RENGO BELT CORSETS are so strong and scientifically fortified by the Rengo Belt feature that we can guarantee them **"UNBREAKABLE."**

There are models with and without "Steelastic" webbing. When extra flexibility and addeed support is desired, the exclusive "Steelastic" will be found to possess superior strength and wearing quality.

All models are boned with double watch spring steels guaranteed not to rust.

$1.50, $2.00, $3.00

More For Your Money at

Tepper's

PLAINFIELD ~NEW JERSEY~

If you mix knowledge and industry,
The product will be success.

The "live-wires" in the business world today are constantly seeking and devising ways to use good printing to advantage.

We are for the "live wires." We are with them hand and glove; ready to plan with them and work for them to the end of producing printing that will prove a limitless force in business building—business progress.

Not imitation, but creation is the aim of Press service—the service behind every piece of printed matter we produce.

THE SERVICE SHOP

PLAINFIELD DAILY PRESS
Job Printing Department
193 North Avenue

EX-PREMIER VENIZELOS.

Candidacy For the Greek Chamber of Deputies Is Announced.

Photo by American Press Association.

ARETHUSA HIT BY A MINE; TEN KILLED

British Cruiser That Destroyed Bluecher Lost.

London, Feb. 15.—The British cruiser Arethusa struck a mine off the east coast of England, according to a statement issued by the British official press bureau. The text of the official statement said:

"His majesty's ship Arethusa, Commodore Reginald Y. Tyrwhitt, has struck a mine off the east coast. It is feared she will become a total wreck. About ten men were lost."

The Arethusa had not been forty-eight hours out of the hands of her builders before she was called upon to take part in the naval battle off Helgoland, Aug. 28, 1914, in which three German cruisers, the Mianz, the Koeln and Ariadne and two German torpedo boat destroyers were sunk.

It was a torpedo from the Arethusa which struck the battered German cruiser Bluecher and sent her to the bottom in the great North sea battle between British and German squadrons on Jan. 24, 1915.

Paris, Feb. 15.—Three hundred and seventy-four lives were lost when the French cruiser Admiral Charner was sunk off the Syrian coast. Dispatches confirming the loss of the cruiser said that only one man out of 375 aboard was saved.

EX-SENATOR ROOT 71 TODAY.

In Excellent Health and Does Not Look His Age.

New York, Feb. 15.—Elihu Root is seventy-one years old today. At his home, 908 Fifth avenue, he received numerous telegrams of congratulation from friends in various parts of the country.

Mr. Root was born at Clinton, N. Y., on Feb. 15, 1845.

Senator Root is in excellent health and full mental and physical vigor. He does not look within twenty years of his more than three score and ten.

PLUNGES OFF ROOF TO DEATH

Woman Strikes Head In Leap of Six Stories.

New York, Feb. 15.—Mrs. Sarah Snyder, forty years old, jumped from the roof of the six story tenement where she lived and, striking upon her head, was killed instantly.

General Markets.

FLOUR—Unsettled; spring patents, $6.50@6.90; winter patents, $6.30@6.65; winter straights, $6.10@6.25; Kansas straights, $6.15@6.35.

BUTTER—Firm; receipts, 7,365; creamery, extras, 92 score, 34@34½c.; creamery, higher scoring, 35@35½c.; firsts, 29@33½c.; seconds, 26@28½c.

EGGS—Firm; receipts, 8,714; fresh gathered, extras, 29@29c.; extra firsts, 26½@27c.; firsts, 25@26c.; seconds, 23@24c.; nearby hennery whites, fine to fancy, 30@31c.; nearby hennery browns, 27@29c.

CHEESE—Steady; receipts, 1,435; state, whole milk, flats, held, colored, specials, 18¼c.; do, white, 18c.; do, colored, average fancy, 18c.; do, white, 17¾c.; flat, current make, specials, 17¼c.; do, average run, 17@17¼c.

POULTRY—Dressed, strong; fresh killed western poultry, 16@27c.; fowls, 14½@19c.; turkeys, 26@30c.

Live Stock Market.

Pittsburgh, Feb. 15.

CATTLE—Receipts, 55 carloads; market fairly active at steady prices; bulls, heifers and fat cows steady; good to choice, $8.60@8.75; good, $8.10@8.50; medium, $7.75@8.10; tidy, $7.85@8.25; fair, $6.50@7.75; common, $5.50@6.25; common to good fat bulls, $5@7; common to good fat cows, $3.50@6.50; heifers, $4.75@7.50; fresh cows and springers, $35@85.

HOGS — Receipts, 50 carloads; prime heavy hogs, $8.60@8.65; heavy mixed, $8.60@8.65; medium weights, $8.60@8.65; heavy Yorkers, $8.60@8.65; light Yorkers, $8.10@8.35; pigs, as to quality, $7.75@8; roughs, $7.25@7.65; stags, $5.50@6.

SHEEP AND LAMBS—Receipts, six carloads; market ruled active and higher on best sheep and lambs, other grades firm; receipts of calves, 400 head; market lower, but fairly active at the decline; prime wethers, $8.25@8.60; good mixed, $7.50@8; fair mixed ewes and wethers, $6.25@7; culls and common, $3@5; culls to choice lambs, $7@11.75; heavy lambs, $8.50@11.25; culls to choice yearlings, $8@10; veal calves, $9@12; heavy and thin calves, $5@6.50.

COLDEST FEBRUARY 15.

According to John A. Nagle, the local weather prophet, today is the coldest February 15 since 1899. On that date the thermometer registered five below zero, while today it is three below.

TEMPERATURE REPORT.

The temperature report of the State Trust Company for today is as follows: 9 a. m., 12; 11 a m., 21; 1 p. m., 26.

KITCHIN AGAINST DEFENSE PLANS

House Leader, Defiant, Will Lead Fight.

HAS AN AID IN ADAMSON

Denies Report That Move Is on Foot to Depose Him Owing to His Hostility Toward Administration Program For Preparedness—Bill Is Being Drafted.

Washington, Feb. 15.—Foes and supporters of the administration are beginning to line up for the battle which will soon be fought out on the floor of the house.

At the same time the pacifists were not silent. Some declared that the continental army plan having been discarded it was not to be assumed that any plan for a huge navy would be put through without opposition.

Incidentally Representative Kitchin assumed an attitude of defiance in the face of reports that his colleagues were conspiring to oust him from the leadership of the majority party.

"There is not a word of truth in the statement that there is a movement on foot to depose me as majority leader," announced Mr. Kitchin. "I have been on the floor of the house all day and not a single member has intimated such a thing. I am not in the least embarrassed about reports that such a movement has been started. I was one of the first to oppose the continental idea. I am not going to vote for the naval program as now proposed, nor would I have voted for the army plan. I am opposed to four battleships and to the five year program. I will vote for neither one."

Stands by Kitchin.

Representative Adamson of Georgia, one of the Democratic war horses of the house, said he would stand by Mr. Kitchin. He did not explain whether this meant that he shared Mr. Kitchin's views on the naval program. Representative Hamlin of Missouri, who has been wavering on preparedness, said he would be with the president.

Representative Henry of Texas, another of the majority party leaders, said he would support an increase in the army and navy, but uttered a warning against saddling the country with a crushing debt to build the greatest navy in the world. He continued:

"When congress convened in December the approved program from the war department was for a large continental army and compulsory military service in time of peace. This plan did not receive my sanction. I will not vote for either.

"I have no objection to recruiting the regular army up to the strength now authorized by law. We should provide for whatever officers and reserve officers are needed. Our coast fortifications and navy should be adequately increased. The national guard should be increased and strengthened by federal aid. All these things probably will be reported to congress by the military affairs committee as our program and thus authorize adequate preparedness.

Against "Greatest" Navy.

"As to a navy, I am opposed to making ours the greatest in the world. The greatest navy in the world would cost more than $5,000,000,000, and $1,000,000,000 annually to maintain it. America should have no ambition for this crushing burden. In another year England will be staggering under an indebtness of $10,000,000,000. Let us avert such a calamity to our country.

"Whatever is necessary in submarines and battleships and other craft to give us an efficient defensive navy shall have my support. I will do everything in my power to aid the president in securing adequate preparation to defend our country."

The pacifists, in spite of the disaster that has overtaken the continental army plan, were also belligerent. They are not content with the defeat of the Garrison plan, but will direct their attacks against a large navy increase as well.

The senate committee on military affairs began the actual work of drafting a bill to enlarge the efficiency of the army in conformity with the general preparedness policy of the administration.

MINISTERS IN RIOT.

Call For Billy Sunday Starts Free For All Fight.

Syracuse, N. Y., Feb. 15.—When the Syracuse Ministerial association met there was almost a free for all fight as an aftermath to the Billy Sunday campaign. The Rev. D. J. Macines, Presbyterian minister, demanded the expulsion of the Rev. Dr. Frederick W. Betts, a Universalist preacher, claiming he had impugned the motives of the ministers in bringing Billy Sunday here. Pandemonium followed.

EIGHT DEATHS IN STORM.

Mercury Drops to 1 Above Zero In the Metropolis.

New York, Feb. 15.—The temperature dropped to 1 degree above zero, thereby registering the coldest St. Valentine's day experienced here in the last forty-four years. Six persons died as a result of the cold weather, and two more were killed in an accident resulting from the storm and a number were injured.

GRACE DOROTHY MENDELL.

Grace Dorothy Mendell, the seventeen months' old daughter of Mr. and Mrs. Theodore Mendell, of 139 South Second street, ditd Saturday after a short illness. The funeral was held this afternoon at 2:30, and interment took place in Hillside cemetery. Rev. C. W. F. Attlee conducted the service.

—Going to build? See Saturday's Press.

HEARN

Fourteenth Street New York West of Fifth Avenue

Worth-While Clearances From Here and There

Now is the time to shop to greatest advantage.

Great values—many more in lots too small to advertise—you cannot afford to miss them—if you desire to save money.

Be Here Tomorrow:—

CLEARANCES

Curtains, Draperies, Curtain Nets, Cretonnes

Those who anticipate furnishing country homes will do well to make their selections here—assortments are exceptionally large—wholesale prices have advanced 20 to 25 per cent. and more, but we are offering New Spring Stocks at the old Selling Prices—scarcity of dyes and advance of raw materials make these offerings at following prices a wise investment.

"A Word to the Wise Is Sufficient."

CURTAIN NETS

Special Purchase 1/3 Off.

A leading mill closed out their surplus to us at a satisfactory concession—the assortment comprises more than one hundred styles in Colonials, Mexican, Brussels, Renaissance and other effects, copies of real laces—36 to 45 inches.

White, Ivory and Arabian.

19 ct. value.....**.12½**
29 ct. value.....**.19**
49 ct. value.....**.29**
59 ct. value.....**.39**

We Call Attention to Our Exceedingly Attractive Stocks of Voiles, Scrims and Marquisettes

Plain, Crossbar, Jacquard borders, Colonial hemstitched, rice border effects with Voile centres, Madras and Novelty Weaves, Serpentine and French designs, also those with lace and inserts—White, Ivory and Arabian—36 to 45 inch.

.19.... .29.... .39

Thirty distinct styles at nineteen cents will give some idea of variety—

ALSO

Upholstery Fabrics—Clearances

50-inch satin finish Damasks—excellent color assortments—were $1.49 and $1.98..... **.95**

50-inch Velours and sunfast Damasks—all best colors—val. $2.49..... **1.48**

Furniture Repps—best colors—50 inches wide—1¼ to 3 yd. lengths—reg. .59..... **.39**

Accumulation of 2 and 3 pr. lots Fine Lace Curtains—Imported Marie Antoinette, Renaissance, Lacet and Swiss Irish Point—

Value $13.98 and $15.98.....**9.98**
Value $9.98 and $10.98.....**7.98**
Value $7.98.....**5.98**

Reduced Prices for Comfortables and Pillows

Cambric Top Comfortables—flower or Persian designs—plain color backs—Winter weight—well stitched—also light weight in dainty colorings with sateen borders—reg. $1.98..... **1.67**

Finer Comfortables—down or wool filling—silk or satin covering—dainty designs and colorings—worth $9.98 to $24.98..**7.98** to **17.97**

New Mixed Feather Pillows—herringbone tickings—good quality feathers

20x28—reg. $1.05..... **.89**
22x28—reg. $1.19..... **.98**
24x30—reg. $1.29..... **1.09**
26x30—reg. $1.49..... **1.29**

THE NEW PETTICOATS

for flare and full skirts, whether plain, ruffled or flounced.....Some call these necessary new styles "bustle," while others term them "loop" petticoats.

Our Price.....**9.98**

Copies of foreign models costing more than twice as much.

Of chiffon and crisp taffetas—with or without front panel in flaring sections, each corded and slightly gathered—part of the belt is of elastic with skirt so attached as to draw greater fullness to the back in bustle style or to the sides for Pannier effects.

Other Silk Petticoats from **1.98** Special line at **4.98**

ALSO

Black Jersey Petticoats—pleated, ruffled, or tailored sateen flounces—reg. .79 to $1.98..... **.59** to **1.69**

Flannel Lined Petticoats—black sateen—tucked, tailored or ruffled flounces ..... **.98** to **1.69**

Clearances

Stamped and Art Goods

Stamped Cushion Tops with backs, Centre Pieces, Scarfs, Tie Racks, Candle Shades and Pin Cushion Tops.

Reg. .24 & .29 **.19** | Reg. .69 & .7[illegible] **.49**
Reg. .39 ..... **.24** | Reg. .98 ..... **.69**
Reg. .49 & .59 **.39** | Reg. $1.49.. **.98**

Ready Made Cushion Slips—
Were $1.19 ..... **.69**
Were $1.49 ..... **.98**
Were $1.98 and $2.49 ..... **.24**
Were $2.98 and $3.98 ..... **.98**
Were $4.49 ..... **.98**
Were $5.98 and $6.98 ..... **.98**

Head Rests and Ready Made Sofa Pillows—
Were .29 ..... **.19**
Were .49 ..... **.29**
Were .69 ..... **.49**
Were .79 ..... **.49**
Were .98 and $1.10 ..... **.69**
Were $1.69 ..... **.98**
Were $1.98 ..... **1.29**
Were $2.98 ..... **1.98**
Were $3.98 and $4.98 ..... **2.98**
Fine Pillows—were .59 ..... **.39**

A Special Purchase

GLOSSILLA EMBROIDERY FLOSS—Standard goods—best colors—reg. .45 dozen ..... **.2[illegible]**

LEATHER GOODS

For Fashion's fancies, also hard travel usage.

Leather Hand Bags—bright or dull pin morocco or pin seal—fancy linings—with and without inside frames—some have piece bottom affording more room—dress and everyday styles—also envelope bags **1.49**

Cowhide Leather Travel Bags—leather lined—reinforced corners—slide locks **3.98**

Our Special

Cowhide Travel Bags—value $6. **4.98** Leather lined, with full length pocket—reinforced corners—brass locks and catches.

Special Reductions in SILVER PLATE

Reliable grades—well chosen articles that are useful in every home.

Four-piece Tea Sets—quadruple plate—reliable make—one of the newest patterns—regularly $5.98 ..... Special **3.95**

Rogers Table Spoons and Forks—bright and gray finishes—excellent variety—½ doz...Special **.95**

Rogers Tea Spoons to match—Special, ½ doz. ..... **.65**

Rogers Gravy Ladles and Cold Meat Forks—new patterns—reg. 49 ..... Special **.35**

Rogers Sugar Shells and Butter Knives—bright and gray finishes dainty patterns—reg. .29... Each **.19**

Rogers Chests of Silver—twenty-six pieces—
Six teaspoons—six forks
Six Tablespoons—six knives
Sugar Shell—Butter knife.
In lined oak chest, with drawer—Owing to advance in cost of metals, this "special" should arouse your keenest interest—Reg. $5.59.... **4.25**

Full assortments of COMMUNITY SILVER PLATE

(guaranteed for fifty years' service)

Rogers Al Table Spoons and Forks—plain and novelty designs—various finishes—Special price, ½ dozen **1.19**

Special Reductions in TOILET ARTICLES

that are needed constantly and that are as ornamental as practical.

Ivory Tint Celluloid **Hair Receivers** and Powder Boxes—reg. .49—ea. **.38**

Hair Brushes to match—reg. .49 ..... **.38**

"Ivoroyd" Dressing Combs—reg. .59 ..... **.39**

Perfume and Toilet Water Bottles—in ivory tint cases—single or nest of three—reg. .69 ..... **.48**

Ivory Tint Hand Mirrors—long handles—reg. $1.75 ..... **1.39**

Celluloid Three-piece Set—tray, hair receiver, powder box—reg. .25 ..... **.18**

MORNING SPECIALS—Tomorrow, Wednesday, Until 1 P. M.

To prevent dealers buying, quantities restricted. No Mail or Telephone Orders.

98 ct. Wash Silks—32 inch..... .68
Colored satin stripes on white—lovely for blouses, dresses, negligees, etc.
SILKS—MAIN FLOOR.

98 ct. All-Wool Broadcloths..... .53
50 inch—cardinal, garnet, brown, myrtle, prune and navy.
DRESS GOODS—MAIN FLOOR.

19 ct. Wide Ribbons..... .14
Satins, moires and taffetas—black, white and colors—also dresdens.
RIBBONS—MAIN FLOOR.

19 ct. Mercerized Poplins..... .12½
Lustrous stripes—variety of good colors—fine for children's school dresses, as well as women's blouses and dresses.
WASH DRESS FABRICS—BASEMENT.

29 ct. Mercerized Sateens—36 inch.. .24
Soft finish—black, also colors—for lining coats, suits, etc.
LININGS—BASEMENT.

$1.25 Men's & Women's Umbrellas.. .79
Black American taffeta—plain and trimmed handles.
UMBRELLAS—MAIN FLOOR.

$1.39 Linen Pillow Cases—pair....1.05
45x36—hemstitched—Irish Linen—no dressing.
LINENS—MAIN FLOOR.

$3.98 & $4.98 Boys' Overcoats.....2.65
3 to 9 yrs.—navy and gray chinchillas and cheviot overcoatings—in checks, twills, mixtures and plaids—lined and unlined—plain or belted.
BOYS' CLOTHING—THIRD FLOOR.

79 ct. Bleached Sheets..... .54
90 x 90 (before hemming)—dependable quality—no dressing.
MUSLINS—BASEMENT.

19 ct. Table Oilcloth..... .14
1¼ yards wide—all colors—slightly imperfect.
TABLE OILCLOTHS—THIRD FLOOR.

$1.00 Linen Table Damasks..... .77
70 inch—bleached or silver bleach—fine range of patterns.
LINENS—MAIN FLOOR.

85 ct. Mixed Goose Feathers—lb.... .67
Good quality—clean and dustless.
FEATHERS—BASEMENT.

29 ct. Chamoisette Gloves..... .23
2 clasp—washable—gray or with black stitching.
GLOVES—MAIN FLOOR.

49 ct. Men's Ribbed Underwear..... .33
Tan—shirts or drawers—well made—all sizes.
KNIT UNDERWEAR—MAIN FLOOR.

98 ct. Women's Petticoats..... .69
Cambric and nainsook—wide embroidery or lace trimmed ruffle.
MUSLIN UNDERWEAR—SECOND FLOOR.

$1.49 Ex. Size Jersey Petticoats....1.00
Black—deep sateen flounces, panel pleated or ruffled—all lengths.
PETTICOATS—SECOND FLOOR.

98 ct. & $1.25 Children's Sweater Coats .62
Heavy wool mixtures—desirable colors—roll or Byron collars—pockets—sizes 28 to 34.
BOYS' FURNISHINGS—THIRD FLOOR.

10 ct. Casement Draperies..... 6½
36 inch—excellent assortment of border and floral designs.
UPHOLSTERY—BASEMENT.

69 ct. Little Tots' Colored Dresses.... .49
Gingham and chambray—new styles—neatly trim'd—to 6 years.
INFANTS' DEPT.—SECOND FLOOR.

Clock Signs Denote Morning Specials.
Look for the Clocks! Look for the Clocks!

Don't you think, judging by the interesting store advertisements printed today, that a visit to some of the stores just now might be interesting as well as profitable to you?

Before you have followed the plan of reading the ads for very long you become an EDUCATED judge of values. This education must be kept up to the hour.

AMUSEMENTS.

PROCTOR'S

10c 2 TO 11 P. M. 10c

Today—Last Time—Today
NORMA TALMADGE
The heroine of "The Battle Cry of Peace."
& ROBERT HARRON in
"THE MISSING LINKS"
An absorbing story of rural life, love, finance and mystery

Today and Wednesday
The famous Broadway Comedy Star
SAM BERNARD
In his second Triangle Comedy
"BECAUSE HE LOVED HER"
Thirty Minutes of Hilarious fun

Two Days Only
Extraordinary Attraction
Wednesday and Thursday
William Fox Presents
The greatest newspaper play ever written
'THE FOURTH ESTATE"
With an all-star cast including
RUTH BLAIR, SAMUEL RYAN and CLIFFORD BRUCE
This is an extraordinary attraction and one that you will never forget. Come early and secure choice seats.

VAUDEVILLE
WALTER TERRY AND HIS FIJI GIRLS
10 People 10 People
A wonderful musical comedy revue; gorgeous scenic and lighting effects.
"THE GLORIOUS FOURTH"
JACK BURDETT
Rapid Fire Cartoonist
NAN HARDING
Pianologue
ELLIOT, FAWCET and FLEMING
in a Patriotic Playlet

SEE "THE RED CIRCLE"
Every Friday
TOY MATINEE FOR THE CHILDREN SATURDAY

Watch For It—Wait for It
"THE STRANGE CASE OF MARY PAGE"
The Wonderful New Serial Production.
With Henry B. Walthall and Edna Mayo.

The use of Wood Brook Farms milk is protection against many of the ills of childhood.

Your doctor will tell you that nothing menaces children's health so seriously as impure milk.

Write us or call, and let us explain how and why Wood Brook milk is health insurance.

WOOD BROOK FARMS,
Plainfield, N. J.
Phone No. Metuchen 179.

KING ALBERT.

Life of Belgian Monarch Endangered In German Aerial Attacks.

Photo by American Press Association.

—Do the available household workers of this city, who read the classified columns of this newspaper, know that you need a good servant?

U. S.
ASTOR THEATRE
235 WEST FRONT ST.,
Plainfield, N. J.
Plainfield's Leading Photoplay Theatre

TODAY
For the last time
VIRGINIA PEARSON in
THOU ART THE MAN
Another one of those famous Vitagraph productions.

Wednesday and Thursday
Laura Hope Crews in
"BLACKBIRDS"
A Paramount photo-drama in 5 acts.

Friday and Saturday
CLEO RIDGELY in
THE CHORUS LADY
A Paramount Picture, 5 parts

Our photoplays are the best. They are of that pleasing quality.

PRICES
Matinee—Adults, 10c.
Children, 5c.
Evening—10c and 15c.

PLAINFIELD THEATRE
Counihan & Shannon,
Props. and Mgrs.
The House of Varieties

Today and Tomorrow
THE MOUNTAIN MAIDS
A Midsummer Musical Breeze
With a Big Company of Pretty and Clever Girls
6—OTHER HIGH CLASS ACTS—6
Feature Photoplays.
Matinee, 2:15—5c and 10c.
Evening, 7 to 11 Continuous—10c, 15c, 25c.

WEDNESDAY NIGHT
JAPANESE BAZAAR NIGHT
Valuable Oriental Gifts.

THURSDAY, FRIDAY AND SATURDAY
Another Great Bill of
SUPREME VAUDEVILLE
7—BIG ACTS—7

NEXT MONDAY, MAT. AND NIGHT
THE LIBERTY GIRLS
WITH
JACK CONWAY
And a Big Beautiful Chorus
Mat at 2:30—25c, 35c, 50c.
Night at 8:15—25c, 35c, 50c, 75c, $1.00.

TUESDAY, FEBRUARY 29,
Matinee and Night
THE GOLDEN CROOK
With BILLY ARLINGTON
And 60 Others
And the Famous Golden Crook Beauty Chorus and Ballet Dancers.
Matinee—25c, 35c, 50c.
Night—25c, 35c, 50c, 75c, $1.
Seats Now.

SOMETHING NEW
FRENCH BUTTER BUNS
Ready Every Morning at 11:30.
BIRTHDAY CAKES
Made and Decorated at Short Notice.
R. H. BARNARD
Baker and Caterer
Woodhull and Martin's
tues-fri tf

Perfect Perscription Service
"PUT US TO THE TEST"
Perfection is a word that we would not use indiscriminately, specially in connection with prescription work.
We have most everything prescribed by physicians and our compounding is conducted with skill and care.
Notwithstanding the superior character of our service our prices are always reasonable.
We are anxious to have you put us to the test.
Schreiner Bros.
Reliable Prescription Druggists
Park Ave. and Second St.
S. & H. GREEN STAMPS.
Highest Purity Drugs
Most Reasonable Charge.

HEADQUARTERS FOR
GIBSON'S
RYE
E. C. WESTCOTT
115 East Front Street.

No More Stitche Trouble. New Device. New Machine.
Our Double Tires Guaranteed not to break or wrinkle your tubes. One trial will convice you. Our prices no higher than our competitors. All makes of new guaranteed tires 40% off regular prices.
HUDSON DOUBLE TIRE CO.
269 Halsey Street, Newark, N. J.
10 2 6 mo tu-th-s

POLICE PROBING HARRISON DEATH

Man's Body Found With Neck Broken.

ARM WAS ALSO FRACTURED

Discovered In Hallway of Rooming House Where He Had Lived Ten Years—Proprietor's Son Surprised When Injuries Were Detected at the Morgue.

Newark, Feb. 15.—The police are investigating the death of Richard Ferris, who was found dead in a Harrison rooming house with his neck and right arm broken.

The man had occupied a room there for over ten years. The body was found within a few feet of the door of his room. What led to the fatal injury is not determined.

The body was found by Gilbert Jacobsen, a son of the proprietor of the rooming house. It was said that another son had passed the spot about an hour previous and saw nothing of the man. According to Gilbert Jacobsen, the body was still warm when discovered. None of the other occupants of the house could be found who had seen Ferris when he was going toward his room. The body was partially dressed.

The discovery that the man's neck and arm were broken was not made until the body had been removed to Condon's morgue in Harrison. When told of the finding of the fractures young Jacobsen expressed surprise that the man's neck was broken, but stated that since living at the house Ferris had suffered fractures of the arm several times. He stated that the man was a heavy drinker.

Ferris was employed as a crane hand at the Harrison plant of the Worthington Pump works. As far as can be ascertained he was unmarried. According to Jacobsen, he had said he had a mother in Australia.

MYSTERY TO STABBING.

Stanhope Man Found Unconscious From Knife Wound.

Stanhope, Feb. 15.—William Marcowrisk was found in a critical condition suffering from mutilation inflicted by a penknife. He boarded at the home of Andrew Fanarisk and was heard to fall in his room.

When Fanarisk investigated he says he found Marcowrisk lying in a faint from loss of blood, with deep slashes in the abdomen. It is believed that he had either been drinking or suddenly became deranged and attacked himself.

BOMBS ON PRISONERS?

Two Arrested as They Leave Train by Detectives.

Dover, Feb. 15.—When the express from Scranton, Pa., and points west slowed down at the Dover railroad station two roughly dressed men leaped off and a second later were tapped on the shoulders by two men of the United States secret service and told they were wanted. They are said to have had infernal machines in their pockets and admitted that they were on their way to "work" at the Kenvil plant of the Hercules Powder company.

DIES SUDDENLY ON TRAIN.

Victim Sitting Along With Son When Attacked by Heart Disease.

Jersey City, Feb. 15.—James V. Foster, seventy years old, for twenty years superintendent of the Emory M. E. church Sunday school here, died suddenly of heart trouble on an Erie railroad train while en route to his place of business in New York.

Mr. Foster was sitting beside his youngest son, James V. junior, when he fell across the seat in the coach.

ELOPEMENT JUST OUT.

South Jersey Official Announces Wedding of Year Ago.

Camden, Feb. 15.—It became known that over a year ago Alfred Matthews, a member of the committee of Haddon township and a clerk in the sheriff's office, eloped to Elkton, Md., with Miss Edith Kellar of this city and was married.

Matthews said he wanted to keep the marriage a secret until they were ready to start housekeeping.

400 POUND MAN TAKES BRIDE

June Levy, Actress, Bride of Emery Titman, Millionaire.

Atlantic City, N. J., Feb. 15.—Emery Titman, who weighs over 400 pounds, reputed to be worth a couple of millions, took Miss Anna Smiley Corkey of Middletown, N. Y., known to the stage as June Levy, as his bride.

Efforts had been made to keep the approaching ceremony a secret.

Titman is a well known clubman and baseball fan and has been a familiar figure here for many seasons.

FAMOUS CROOK DROPS DEAD

Mark Shinborn, Said to Have Stolen $2,500,000, Drops Dead.

Boston, Feb. 15.—Mark Shinborn, famous bank burglar and who is reputed to have stolen $2,500,000 during his lifetime, dropped dead at the Howard Home For Reformed Prisoners. He was eighty years old. He made several escapes from prison.

COAL SCHOONER ABANDONED.

Vessel Ran Ashore With 600 Tons of Coal Aboard.

Charleston, S. C., Feb. 15.—The schooner Emily I. White, Norfolk for Charleston, with some 600 tons of coal, which went ashore off Bull's island, near here, has been abandoned.

"Are You Saving Our 5 Per Cent. Profit Sharing Certificates?"

IN THE FEBRUARY FURNITURE SALE

Now progresssing so splendidly you can buy Furniture of all kinds and save from 10 to 25 per cent. Every stick of Furniture offered is new and up-to-date and built for service. For the benefit of those who do not want Furniture till later in the spring, selections can be made now at February sale prices and delivery can be made at your convenience, "but buy now."

SALE OF CRIB OUTFITS

WHICH INCLUDE A WHITE ENAMEL CRIB, WOVEN WIRE SPRING AND SOFT TOP MATTRESS.

ALL COMPLETE AT $3.98, $4.98 and $5.98

THE SALE OF BED OUTFITS

OUTFIT NO. 1 AT $18.95
Formerly $23.50.
Consisting of a heavy 2-inch post white enamel bed, with 1½-inch top and bottom rail and 6¾-inch filling rods. A good all iron woven wire spring well braced and a combination mattress in two parts.

McDOUGALL KITCHEN CABINETS AT FEB. SALE PRICES.
We have taken three styles of these famous time and step savers and priced them specially for this sale at $20.00, $25.00, $30.00
Do not miss this splendid money saving opportunity.

OUTFIT NO. 2 AT $24.95
Formerly $29.48.
Consisting of a 2-inch continuous post white enamel bed, with 5 two-inch filling rods mounted with brass caps. An all iron woven wire spring, and a cotton felt mattress in two parts.

WILLOWCRAFT CHAIRS AND ROCKERS.
At February Sale Prices.
Large, comfortable roomy pieces, made of excellent quality willow; strong and durably made, finished in baronial brown. We will also have them finished to your order in either green, ivory or natural, at
$5.98, $6.98, $7.98, $9.50, $10.98.

OUTFIT NO. 3 AT $31.95
Formerly $38.00.
Consisting of an all brass 2-inch continuous post bed, with 5 heavy filling rods, an extra good quality woven wire swing spring and a Manhattan Elastic Cotton felt mattress, made in two parts.

BLOCH BABY CARRIAGES.
At February Sale Prices.
All the new 1916 models in reed Pullman Coaches now at money saving prices; regular and reversible gear in white, natural, grey or brown; too many styles and prices to quote them here, but the savings will average from
10 TO 25 PER CENT.

February Furniture Sale
Woodhull & Martin Co.
Furniture February Sale
"5 per cent Profit-Sharing Certificates With All Sales"

GETS TROUSERS FOR FOE.

British Air Man Who Lost His Gets New Pair Through German Courtesy.

A new illustration of the amenities of warfare as observed by hostile air men is given in a letter from a German aviator on the western front.

This aviator participated in a combat in which a Britsh aeroplane was shot down and one of the aviators killed. The second was uninjured in person; but, in landing, his trousers were irreparably damaged.

The survivor, the German letter writer says, was so distressed that the German aviator mounted an aeroplane and dropped a note into the British lines. An hour later an English flyer appeared, returning the call, and dropped a bundle containing new trousers for his compatriot.

—Try Press want ads. They pay.

ASK FOR and GET
HORLICK'S
THE ORIGINAL
MALTED MILK
Cheap substitutes cost YOU same price.

Our "Treaties"

A Treaty is the promise of a nation—a guarantee is the promise of a Firm.

One of the glories of our country is that it has never violated a Treaty; and one of the elements of our success is that we have never violated one of our Guarantees.

Performance is crowned oftener than Promise—the deed fulfilled is the thing that counts.

Rothberg's is known as one of the best stores in the Clothing Business because we have conducted our store in a way that has meant the "greatest safety" to the public.

And the response of the public's confidence in the Rothberg Store proves that it always appreciates fair-dealing.

Suits and Overcoats
$12.00 to $15.00
Open evenings.
Rothberg's
Stein-Bloch Smart Clothes.
206 W. Front St.
Plainfield, N. J.

FEBRUARY FURNITURE SALE

Many pieces that cannot be matched and a number of Suits the manufacturers have dropped. They are just as good as ever only you buy them at a much lower price than they were formerly offered for. Here are a few of the many atractive bargains we are offering.

Jacobean Oak Library Suit, covered in real leather, Settee, Chair and Table $39.75
Brown Mahogany Bedroom Suit, Bed, Dresser, Chiffonier.....$63.50
Golden Oak Dining-room Suit, Buffet, Table, China Closet.....$59.00
Mahogany Chifforobe, former price $39.50 .....$25.00
Mahogany Dining-room Suit, Buffet, Extension Table, China Closet $68.50

CHAIRS, ROCKERS, TABLES, DRESSING TABLES AT REDUCED PRICES.

POWLISON & JONES
149-151 E. Front St. Plainfield, N. J.

HOW JEWISH RELIEF FUNDS ARE EXPENDED IN EUROPE

Committee Tells of Its Work In Various Zones of War.

How the millions of dollars raised by the American Jewish relief committee are being distributed among the Jewish war sufferers in the various countries of Europe is shown in a preliminary statement issued by the committee. The statement has been compiled as an answer to inquiries as to the manner of distribution and the reliability of the persons co-operating with the committee in the war zone.

Russia has so far received $1,085,000 of this money, the amount having been sent through Kuhn, Loeb & Co. to the Azov Don bank of Petrograd for the Jewish Colonization association. The money has then been turned over to the central relief committee of Petrograd, which is composed of 100 representatives of the Jewish community there. Before the evacuation of Russian Poland, Lithuania, etc., by the Russian troops the relief was distributed through the 600 co-operative societies established by the Colonization association in the various towns and villages. These societies had been serving the Jewish people as savings and loan associations and were well adapted to the distribution of relief.

To Germany, German Poland, etc., $500,000 has thus far been sent to M. M. Warburg & Co. of Hamburg and has been expended under the direction of Das Juedische Hilfskomite fuer Polen.

Maximillian Paul Schiff is acting as the personal representative of the American committee in Vienna, and $430,000 has been sent to him. He has distributed this amount in co-operation with the Israelitische Allianz zu Wien. The American committee has already sent to Palestine $469,243 for general relief and $5,000 for soup kitchens in Jerusalem and contributed $90,508 toward provisioning the U. S. S. Vulcan, which was sent out to Palestine as a food ship last March. Until recently all funds were forwarded to Dr. Arthur Ruppin, head of the Palastina-Amt at Jaffa, who distributed the money among various local committees. The funds are now being sent to Dr. C. A. Glazebrook, United States consul at Jerusalem. The actual work of distribution is being done by local committees jointly designated by the three American relief committees and the provisional Zionist committee.

NEW STYLE BATHING SUITS.

Either the Laws or the Skirts Must Be Revised, Say Critics.

Next summer when Susie, the beach fairy, comes tripping out in her new bathing suit, which will be mostly absent and considerably skin tight, the beach censor will either throw a fit or wear blinders.

The Chicago fashion show has displayed some of the new beach togs. The beach law rules that the skirts must terminate not less than three inches above the knee. The law or the skirts will have to be revised next summer. Three inches below the hips would be about right, say the fashion builders.

A form fitting jersey and a wee bit of a skirt about the size of a candle shade are to be all the rage—and about all Susie will wear.

Miss Helen Thompson, of this city, sang a solo at the patriotic service for men at the Y. M. C. A. Sunday afternoon. Her selection was "My United States."

Richard E. Davis, of 435 West Second street, is detained at his home by illness.

The Burning Question
is best answered when your bins are stocked with Boice Runyon Company coal.
If you have never burned it, place it on trial by giving us your next order. We will abide by the result.
THE BOICE RUNYON CO.
Park at North Avenue
Established 1837.
Coal, Lumber and Masons' Materials.

AWNINGS
UPHOLSTERING
WINDOW SHADES
Frank G. Wikoff
721 W. Fourth St. Tel 1746

Photographs of Plainfield property For Sale or Rent on file for inspection. All kinds of Insurance.
EDMUND RUSHMORE
REAL ESTATE AND INSURANCE
SINGER BUILDING, NEW YORK.
10 19 6 mos tu-th-s

Advertise in the Daily Press.

THIS STORE IS OPEN SATURDAY EVENINGS UNTIL 9:45

A Neat House Dress Is Priced at Only 1.47

Cut in an especially good style and well made of good quality gingham. The waist is attractively trimmed with white pique; skirt has wide bias fold and pocket, also trimmed with white pique; shown in gray or blue stripe. A Hahne special for **$1.47**

HAHNE & Co.

NEWARK

Our Annual Book Sale

Now in progress, offering more than 50,000 volumes at wonderfully low prices.

Our February Sale of SPRING HOUSEHOLD NEEDS Began This Morning

Special Prices for Curtains and Upholsteries

Here are many items that will be helpful when Spring housecleaning shows the need of brightening up the home.

Colored Cross Stripe Colonial Valance Curtains—In green, red, rose and brown colored stripes; special for **$1.35.**

Marie Antoinette and Filet Effect Door Panels—Mounted on good quality net; white or Arab color; usually 85c; sale price, **45c.**

2,500 Yards of Best Quality Bordered Scrim—In white or ecru; will make up into splendid summer curtain; usually 35c and 45c the yard; sale price, **25c.**

A Special Purchase of Dropped Patterns of Imported Cretonne—Usually 35c to 85c the yard; sale price, **29c and 35c.**

New Shipment of Cedar Chests—Lock and key; with casters or slides; usually $8.00 and $9.50; sale price, **$6.95 and $7.95.**

6,000 Colonial Holland Window Shades—Special at, each, **29c.**

3,500 Best Sunfast Window Shades—Slightly imperfect; 34 to 36 inches wide; usually 69c; February sale price **49c.**

Special Discount of 10% Allowed on Awnings Ordered Before March 15

Now is a good time to prepare for the hot summer sun. You can advantageously order your awnings now and we will make and hold them until you are ready to have them hung in place. We use only the best standard awning stripes and best hot galvanized awning frames and fixtures—the kind that will not rust.

Many February Furniture Specials

$60.00 Three-Piece Living Room Suite, $39.00—(As pictured, A1, A2 and A3); Mahogany finished frames, Adam design, cane panel backs; upholstered in choice selections of embossed silk velour or satin damask—in Hahne's February Sale for **$39.00**

$25.00 Cedar Couch, $19.50—Made of solid cedar, construction absolutely guaranteed; fitted with a patent opener; covered in fine quality green striped denim; in the Hahne February Sale for **$19.50**

$18.50 Englander Couch Bed, $16.50—One motion transforms this couch into a full size bed; covered with a good quality cotton mattress in heavy grade plain brown denim—an excellent value at $18.50, but in Hahne's February Sale for .. **$16.50**

$27.00 Living Room Table, $18.75—(As pictured, see B); Solid mahogany, Adam design; size of top 26x42 inches; has large drawer and shelf—in Hahne's February Sale **$18.75**

Stearns & Foster Special Cotton Felt Mattresses—Filled with absolutely pure cotton felt, and made with a deep roll edge; covered in fine quality fancy ticking. Priced as follows:

4x6 Size....	Regularly $11.00....	Now $9.25
4x0 Size....	Regularly $10.50....	Now $8.75
3x6 Size....	Regularly $10.00....	Now $8.25
3x0 Size....	Regularly $9.50....	Now $7.75

Our February Sale of Oriental Rugs

In this collection will be found genuine Orientals in interesting variety, at surprisingly low prices.

Mossoul Rugs—Low priced, **$19.75, $22.50 and $24.00.**

Iran and Persian Rugs—Rich colors; sizes average 3½ to 4½ feet wide, 5 to 6 feet long; **$39.50, $47.50, $55.00 and $59.00.**

Shirvan Rugs—About 185 fine specimens of these popular rugs, in various sizes; average size about 3x4½ feet; usually $29.50, $32.50, $37.50; sale at **$22.50, $27.50, $32.50.**

Kermanshaw Rugs — Medium size, about 3x4 feet; medallion and allover patterns; in Hahne's February sale for **$27.50.**

Dabestan Mats—Average size 2x2½ feet; usually priced $8.50 and $9.50; in Hahne's February sale for **$6.95 and $8.50.**

Fine Kermanshaw Mats—Sizes 2x2½ feet; $18.00 values; special, **$12.50.**

Bergamo Mats—Size 2x3 feet; usually $12.00, for **$9.95.**

Bokhara Rugs—A magnificent lot of fine grade antique pieces; average size 4x5½ feet; sale prices, **$47.50 to $75.00.**

Tabriz Rugs—Size about 4½x6 feet; regularly $47.50, $55.00 to $65.00; in Hahne's February sale for **$37.50.**

Body Brussels and Axminster Carpets

Limited Patterns

Best Five Frame Body Brussels—Usually $1.65; at, yard, **$1.12½.**

Axminster Carpets—Borders to match; usually $1.45; yard, **95c.**

Twenty Helpful February Sale Specials in Chinaware, Cut Glass & Housefurnishings

Dinner Sets—100 pieces; fine English porcelain; choice of five decorations and newest borders; regularly $22.50; sale price **$16.98**

Mahogany Candlesticks—9 inches tall; made of solid mahogany; regularly 69c each; sale price, pair **$1.15**

White and Gold China Sets—We have sold a great many of these sets at $29.98; we have 25 of them which we will sell in February at, per set **$20.00**

Dinner Sets—Thin American porcelain; choice of ten decorations, gold stripe or colored stripe; 100 pieces to the set; we have sold thousands of this quality set at $9.85; sale price .. **$9.00**

Fine Hand Cut Jugs—Large size; best lead crystal, hand polished; floral design, well covered; regularly $4.98, sale price **$2.98**

Cut Glass Fern Dishes—8-inch size; nickel lining; filled with artificial flowers; regularly $3.98; sale price **$2.98**

The Gem Ice Cream Freezer—Sold by us the last thirty years and always gave satisfaction; will freeze cream smoother and quicker with less ice than other freezers; 3-quart Gem Freezer, regularly $2.15; special at **$1.98**

Aluminum Coffee Percolators—Colonial shape; large size; regularly $1.69, sale price **$1.29**

Souvenir Plates of Newark—We have just received 1,000 for the coming 250th anniversary of the founding of Newark; regularly 50c, sale price **39c**

Mat Green Jardinieres—9 inches in diameter; regularly 75c, sale price **69c**

Folding Step Chairs—Made of hard wood, varnished; can be used as a ladder or chair; regularly $1.39; sale price **$1.19**

Gem Ladder—6 feet high; we never carry an inferior ladder; our patrons must be safe in using wares purchased of us as it is possible to be; regularly $1.20, sale price **98c**

Labor Canal Barrows—For garden use; a well made good all-around barrow, with iron wheel; in this sale for **$2.59**

Fancy Doors—Two coats of varnish; same size and thickness as No. 18; choice of any size in this sale for **$1.29**

Hose and Reel Outfit—Consisting of 50 feet Quality rubber hose, brass nozzle, coupled; bent wood reel; complete, ready for use; regularly $6.50, in this sale for **$5.75**

Majestic Washing Machines—Made of best clear cedar and malleable castings; roller-bearing; reg. $6.89; sale price **$5.98**

Surety Vacuum Sweepers—Nickel finish; ball-bearing; easy running; guaranteed to give satisfaction; formerly sold by us at $11.25; sale price **$5.00**

Screen Doors—We have always purchased and sold the best made screen door; the woodwork is 1⅛ inches thick as against ⅞ inches of most doors, thus giving you a stronger door and one that will stand the wear; we show six sizes in stock.

2 ft. 6 in. x 6 ft. 6 in., walnut finish. 2 ft. 8 in. x 6 ft. 8 in. 2 ft. 8 in. x 7 ft. 2 ft. 10 in. x 6 ft. 10 in. 2 ft. 10 in. x 7 ft. 3 ft. x 7 ft.

Choice of any size, special, each, **98c.**

The Governor Refrigerator has stood the test of time. We think it the best refrigerator made. Our guarantee is the broadest that can be given. We guarantee the Governor Refrigerator to give entire satisfaction. Two specials for this sale:

No. 624—Lift top style; white enameled inside; 48 inches high, 18 inches deep, 26½ inches wide; ice capacity, 100 lbs; usual price $15.98; sale price **$12.98**

No. 684—Apartment house style; white enameled inside; 52 inches high, 18 inches deep, 24 inches wide; ice capacity 65 lbs; usual price $19.58; special at **$16.50**

W. & J. SLOANE

Floor Coverings—Furniture—Decoration

"KARNAK" WILTON CARPETS and RUGS

America's Finest Products

In our "Karnak" Wilton a new standard of excellence and value has been established. The extraordinary durability and luxurious appearance of this splendid weave is not equalled by any other Floor Covering of the kind made in America.

"KARNAK" Wilton Carpets are made 27 and 36 inches wide, in a great variety of plain and figured effects suitable for every room in the house, as well as halls and stairs. There are beautiful Chinese, French, floral and conventional patterns, in addition to Plain-Color, Two-Tone and Jasper effects. The range of colors is complete and includes the latest novelty shades. Borders are shown in three different widths—13, 18 and 22½ inches.

"KARNAK" WILTON RUGS are characterized by the same attractive qualities which distinguish "Karnak" Carpets. These fine Rugs are made in all regular sizes, from 2.3x4.6 ft. to 11.3x15 ft. The wide diversity of patterns provides an appropriate selection for every room in the house. In the Persian designs, the exquisitely soft colors of rare Oriental weaves have been simulated with remarkable fidelity.

FIFTH AVENUE & 47TH STREET, NEW YORK

GRAPHIC PICTURE OF WAR

Continued from Page One.

merite Carpenter, Louise Earle, Kathryn Bomann, Elizabeth Burke.

Mme. de Rancongne, clad in the regulation uniform of khaki which he donned when in company with two other young women—one French and one American—they voluntarily entered the work of relieving the wants of the soldiers in the trenches of the Allies, described in graphic word pictures many incidents in her work. The speaker, who is the daughter of M. Phillippe Bunau-Varille, commander of a regiment of engineers in Champagne, told in fluent English of that portion of Belgium as yet uninvaded by the enemy, and where King Albert still holds domain.

It was in this section, on the border line of France, that Mme. de Rancongne did most of her relief work, carrying food supplies, hospital needs and comfort bags to the men. In October, 1914, she arrived at Calais, and saw the thousands of wounded brought there each day in immediate need of medical attention. Railroad stations for the first few days were congested, but after a short time accommodations were secured, and the work of relief started. The next big item that loomed up before the authorities was the question of clothing and hospital materials for the men who had been fighting, and many of them retreating for weeks. Armed with permits which allowed them the privilege of going wherever they wanted, the three women undertook to supply the necessary articles, and each day found them doing some work for the soldiers, and bringing, by auto convoy, necessities from Paris. During the Christmas season the women distributed thousands of Christmas kits, filled with necessaries dear to the heart of every man, for which they received the grateful thanks of each recipient. In each bag was a letter from the sender, conveying to the entrenched soldiers the knowledge of the sympathies of all those left at home.

Mme. de Rancongne drove her own supply automobile while at work, and on more than one occasion passed under exploding shell fire from the German Zeppelins. During one of her trips she had the opportunity of witnessing a German air raid. The enemy were met by twenty English aeroplanes. After an engagement, which resulted in about an equal loss of life on each side, the Germans were repulsed. She also told of the narrow escape of the whole city of Calais when a shell was dropped from a Zeppelin on a consignment of dynamite which had only been received a short time before in the city. The entire amount exploded and caused much damage.

One of the features of the work of the women was the establishing of milk stations, where mothers with their children could get nourishment for their babies. One of the doctors reported to her that out of every hundred new-born babies, 80 per cent. die of lack of proper nourishment.

Both Mme. de Rancongne's husband and brother are prisoners of war, the former being in captivity for sixteen months, while the latter was taken some time later. Her husband was in a regiment of 500 men which was fired on by the enemy. All but eighteen of them were wounded or killed, and those eighteen surrendered. In the latter squad was Mme. de Rancongne's husband. Her brother, who was an aviator and possessor of two medals, was brought down by the firing guns of the Germans.

Speaking of the widespread German atrocities, Mme. de Rancongne said she could not vouch for them, inasmuch as she herself had never seen any committed, although she had heard from numerous sources of their cruelties and inhuman treatment of the Allies. In one churchyard she had visited there were eight hundred graves, and of this number 500 were women and children, all bearing the same date—a significant fact, she said.

Following her talk, Mme. de Rancongne showed a number of views taken in the war zone by herself, and also ran a war motion picture which was given her by the French Government. Concluding her talk, she appealed to the generosity of local people, and that if they wished to give some small donation to the relief of these stricken people they could either send a check to Miss Hartridge, or clothing to Mrs. Wallace, of Hillside avenue.

TAPS SOUND FOR CAPT. HAND

(Continued from page 1.)

supporters. The members of the Post will meet in the Post rooms at 1 o'clock in order to proceed to the home in a body.

Captain William Hand was a native of this vicinity and had resided in or directly near Plainfield all the seventy-eight years of his life. He was born on Terrill road, near Two Bridges, in 1838. His father was William Hand and his mother, Nancy Terry, the latter being a member of an old New Jersey family. At the time of her marriage her parents resided on Rahway road. The place where Captain William Hand was born was on a portion of a big farm which his father owned and which was located along Terrill and Cushing roads, many of Netherwood's newer streets having been cut through it. The attractive ground on which Truell hall stands was a part of it. Beside William Hand, there were five other boys and two girls in the family. The only ones now living are David Hand, of Berckley avenue; Hezekiah Hand, of Front street, Scotch Plains, and Mrs. A. L. Jimerson, of Maple avenue, the borough. Those who died previous to Captain Will Hand were three brothers—Thomas, Henry and John Hand, and Mrs. Mary Gillen—all of whom will be recalled by older Plainfielders.

Captain William Hand, like his brothers and sisters, received an elementary education in the old Jackson school house, on Terrill road. It was in this building that Arthur Brisbane, chief editorial writer for the Hearst publications, studied his first lesson. David Hand taught the Sunday school held in the building, and Mr. Brisbane was one of his pupils. Directly after quitting school, William Hand opened a saw mill and brickyard business on Mountain avenue, back of the present Sheppard estate. This he conducted until the outbreak of the Civil War, disposing of it a few months after the attack on Fort Sumpter.

When President Lincoln issued his call for 300,000 volunteers on July 7, 1862, the young Plainfielder was one of those who responded and as a member of Co. B, Eleventh New Jersey Volunteers, he made one of the most notable records of any soldier going out of this county. He was in twenty-eight battles, many of them the most severe conflicts of the war, yet he emerged with only one wound, a ball penetrating his foot at Gettysburg. He returned home in vigorous health that remained with him until the end of his days.

At the time the President asked for the additional troops, 400 volunteers had already been enrolled and the nucleus of the regiment was bivouaced at Camp Perrine, near Trenton. William Hand was mustered in on August 11, 1862, to serve for three years or until the end of the war. With him at the time were many other Plainfield boys, of whom only a few are now surviving, among them being Fire Chief T. O. Doane, John Goodwin and Thomas B. Titsworth. A telegram from the war department called for five regiments of infantry from New Jersey, and in compliance equipped, organized and officered August, 18, 1862. The mustering in was conducted by Llewellyn Jones, Major First Cavalry, U. S. A. The regiment left New Jersey, August 25, 1862, with William Hand listed as sergeant, and reported at Washington with 979 men. The regiment was first attached to 1st Brigade, 2nd Division, 3rd Corps, of Sickle's division and took part in the following battles, all on conquered soil: Fredericksburg, December 13, 1862; Chancellorsville, May 3-4, 1863; Gettysburg, July 2-3, 1863; Waffing November 8, 1863; Locust Grove, ber 29, 1863; The Wilderness, May 5, November 27, 1863; Mine Run, November 29, 1863; The Wilderness, May 5, 1863; Spottsylvania, May 8-11, 1864; Spottsylvania Court House, May 12, 1864; North Anna River, November 23-24, 1864; Talopotomy Creek, May 30-31, 1864; Cved Harbor, June 1-5, 1864; Barker Mills, June 10, 1864; Before Petersburg, June 16-23, 1864; Bolton, July 30, 1864; Mine Explosion, July 30, 1864; North Bank of James River, August 14, 1864; Reams Station, August 25, 1864; Fort Sedgwick, September 19, 1864; Poplar Spring Church, October 26, 1564.

On October 13, Hand was promoted to be a second lieutenant of Company I, 11th New Jersey Volunteer Infantry for gallantry in action.

After his promotion he took part in the following engagements: Boydston Plains, October 27, 1864; Fort Morton, November 5, 1864; Hatcher's Run, February 5-7, 1864; Armstrong House, March 25, 1865; Capture of Petersburg, April 25, 1865; Amelia Springs, April 6, 1865; Farmville, April 6, 1865. Lieut. Hand was present at the surrender of all of General Lee's armies at Appomattox, Virginia, April 9, 1865.

His company was mustered out of service on June 6, 1865, and on June 13, 1865, although not in actual service, he was promoted to be first lieutenant commanding Company F, Eleventh New Jersey Volunteers, in recognition of gallant services.

Following the close of the war Capt. Hand came immediately to Plainfield and engaged in the trucking and storage business. It proved successful from the start and in a short time the name of William Hand was known throughout the state as a synonym for heavy trucking work of the most difficult kind. In after years he took his two sons, Recorder Fred W. Hand, of the Borough of North Plainfield, and the late Frank Hand, into partnership. Frank Hand died about fifteen years ago. Since then Capt. Hand and his son have continued the business under the firm name of William Hand and Son.

It was probably as a Grand Army man that Capt. Hand was best known to many Plainfielders. He was a charter member of Winfield Scott Post, and he was always active in everything that it has done. He was a leading factor in the memorial day parades, the annual reunions and all social affairs.

EXPERTS TO SURVEY CITY

(Continued from page 1.)

States in connection with that work, but also made a field study of European cities. He has also been with the United States Audit Company and the Fiscal Audit Company.

Mr. Driscoll was First Deputy Police Commissioner under Mayor Gaynor, and was Commissioner of Weights and Measures during part of the Gaynor administration. He has participated in the survey of the New York Police Department and its recent reorganization.

Mr. Benson has been in active engineering work and is a graduate of Columbia University. Since joining the staff of the Research Bureau, he has made reports on various problems connected with public works in New York; also on the highway survey for Essex county, N. J., and has acted as efficiency expert for the public works departments of Grand Rapids, Mich.; Buffalo, N. Y.; Stamford, Conn.; North Adams, Mass., etc.

While the above named will be in active charge of the field work in Plainfield they will have the co-operation and aid of other experts connected with the bureau in an advisory capacity. For example, Mr. Sands will have the benefit of advisory service from J. H. Clowes, the chief accountant of the Bureau of Municipal Research. Mr. Clowes has had a wide experience, having been educated at the Central Foundation School of London, and also King's College, London University. He received training in accounting and served five years under a founder of the Institute of Chartered Accountants of England and Wales.

Mr. Benson in his work for the street department will be assisted by William A. Bassett, a civil engineer. He was an instructor in the Carnegie Technical School; an assistant engineer for the Boston Elevated Railway. Mr. Benson will also be assisted by Raymond W. Parlin, a graduate of Massachusetts Institute of Technology. He was a contracting engineer for the Washington County Water Co., Hagerstown, Md.

—That funny yellow Scoop is on the classified page.

DID NOT PREPARE AND PAYS $10 FINE

Man Who Took One Cartridge to Kill Horse Guilty of Cruelty.

A lack of preparedness on the part of Tony Gavlo, employed by Theodore Glazer, yesterday cost Glazer $10. He sent Tony out a week ago last Thursday to bring back a horse to be used in making fertilizer. Tony had a pistol with which to shoot the horse, although this was in violation of city law. He only had one cartridge, and when he found that he was unable to get the animal to the fertilizer factory in South Plainfield under its own power, he fired the one cartridge.

The bullet struck the horse in the head, inflicting a fatal wound, but one that did not kill instantly. Tony waited for the horse to die, but the animal would not, so he put a rope around its neck and started to drag it behind his wagon to South Plainfield. The spectacle of the bloody, kicking horse attracted much attention, and Tony was arrested. Mrs. Van Hoesen, agent for the Society for the Prevention of Cruelty to Animals, prosecuted him on a charge of causing needless pain.

Patrolman Martin Welsh testified that he had found it necessary to put three bullets into the horse after he was called. Mayor Calkins fined Tony $10. The money was paid by Glazer, who declared that Plainfield could get somebody else to carry off its dead animals in the future. He has been doing this for the fat from the animals' bodies.

EDWIN PIERSON.

Edwin Pierson, aged 87 years, a resident of Fanwood township, died in Muhlenberg Hospital yesterday afternoon. He had been at the institution since February 10, undergoing medical treatment. His nearest relative is a nephew in Montclair. The body was taken in charge by Undertaker Brown, of Westfield.

MRS. MARY SMITH.

The funeral of Mrs. Mary Smith, who died in Soho, Sunday, will be held from the undertaking parlors of Casey & Son tomorrow afternoon, at 2:00, and at 2:30 from the Mt. Zion church. Rev. E. E. Roberts will be in charge. Interment will take place in Hillside cemetery. Mrs. Smith is survived by four brothers and four sisters, several of whom live in this city.

—Press want ads. pay.

Plainfield Daily Press

Published Daily except Sunday, by the PLAINFIELD PRESS COMPANY. 193 North Avenue.

Entered at the Plainfield, N. J., Postoffice as second class mail matter.

Leslie R. Fort, Managing Editor.

TELEPHONE PLAINFIELD 3000.
Private Branch Exchange connecting all departments.

Two cents a copy. Ten cents a week. $5.00 a year in advance. Delivered by carrier or by mail. No extra charge for papers mailed to points in the U. S. and Canada.
Any subscriber failing to receive a single issue will confer a favor by notifying the business office.
Advertising rates mailed on application. Copy for change of advertisements to ensure change for same day must be at the office by 9 a. m.

PLAINFIELD, NEW JERSEY, FEBRUARY 15, 1916.

THE MUNICIPAL SURVEY.

A survey of municipal departments and works which is to be started today should result in much of value to those entrusted with the affairs of the taxpayer. Mayor Calkins was particularly fortunate in securing the most competent of the experts working under the New York Bureau of Municipal Research, and Plainfield will have the advantage of the best advice on such subjects that it is possible to secure.

These men, despite their wide and complete experience, work with no authority except as investigators. They will report to the Mayor and Council, who know the city's needs and who must decide which of the experts' suggestions can be fitted to the peculiar local conditions. The New York Bureau of Municipal Research is not conducted for profit but it is endowed by men of large means who are ducted for profit but is endowed by men of large means who are interested solely in the public-spirited enterprise of advancing the science of municipal government. This enables the bureau to attract to its organization men of wide practical experience in government, who are paid adequate salaries, largely from the endowment fund, and the charges for surveys are therefore only nominal amounts. In no other way would it be possible to get such service at so small an expense.

The project is to be begun on the sane principle that Plainfield wants a government suited to its revenues and the needs of its people, and not the ideal management of a theorist, who dreams of a perfect city; and if it is carried out on this plan much real good will result. Mayor Calkins, President Blatz and members of the Council who will receive the report of the experts and adopt it to Plainfield's needs are practical, level-headed men, and there is little fear of their being carried too far in the matter of municipal reform.

THE PASSING OF A SOLDIER.

In the death of Capt. William Hand, one of Plainfield's oldest and most honored veterans of the Civil War is stricken from the roll of those who risked all and gave much to preserve the Union in the dark days of the '60's. Capt. Hand was a man who was not too proud to fight for his country and his people, even for the erring brothers of the South who, for a few short years, sought to dissolve the union of states and rob the flag of some of its brightest stars. His example of heroism and sacrifice is but one of the countless individual offerings to the present glory of the United States. They fought four long and bloody years that we might enjoy an honorable peace.

The heroes of the Civil War to whom we owe national strength, national honor, even national life, are dying fast now. But few are left to receive the reverence of grateful children; and it is a pity that any should have lived to look upon a people so foolish as to ignore the greatest lesson of our history. If every man who served four, three or even two years in the service of his government during the Civil War had given six months to military training before the war, the struggle would have been ended within three months. That all the glorious sacrifices of that war, all the shedding of blood on both sides, after the first few months, was useless, has been known by its heroes for years. When will those for whom these sacrifices were made learn the lesson? As a result of the war between states we have a monumental mountain of human bones—the skeletons of the finest men in the land—and it stands to national unpreparedness.

While we publicly and privately pay to Capt. Hand the tribute that is due him, which is much, both as a soldier and a citizen, let us remember that he would have us prepare—that we owe him and all who fought with him a debt that can never be paid except that we prepare so that his country and ours may always enjoy peace—the honorable peace for which he fought.

SERVING THE PEOPLE.

Because public officials are laggard in determining the exact condition of the books of a late office-holder in Union county, an Elizabeth daily newspaper, The Times, has employed a certified accountant who will make a careful survey of the office and will report impartially on the result of his investigations. This is an advanced step in journalism, but one clearly within the duty of a newspaper—which is to get facts that concern the people and present them truly and clearly. None of the interested parties can object to the procedure. When one public official is called upon to account for the stewardship of a former colleague who can no longer defend his name or his record, there is always the danger that his work will be influenced by personal motives. It is but fair to the widow of the former official that this work be done by a purely disinterested party, and we know of no better insurance against injustice than to have the work done by an established newspaper like the Elizabeth Times. In conducting the investigation this paper is truly serving the people.

President Wilson has until March 1 to decide what attitude this country shall take on the new rules of submarine warfare as dictated by Germany and announced by Austria as well. The proposition that merchantmen who go armed shall be torpedoed without warning is a revolutionary one. Germany is not asking for the opinion of this country in making the startling announcement. The Kaiser simply declares his intention and warns innocents to beware. It must be received with the same firmness. There can be no middle ground. President Wilson must agree that it is war to sink merchant ships without warning, irrespective of their intentions, or he must declare it an inviolation of all laws of civilization and humanity. The latter course means a diplomatic break with Germany; the former endangers our relations with England. Truly it is a perilous time for one who is both president and candidate.

Jitney owners in all of New Jersey are fighting for existence in Trenton this week. They insist that the Kates' Bill will put an end to their business and, while admitting to liability for license and for bonds sufficient to insure the public against injury from irresponsible persons, they refuse to submit to legislation drawn and ordered by the street car corporations. This charge has not been proven, but the fact that "Boss" Dalrymple and his gang is behind the Kates' Bill is sufficient evidence to warrant careful investigation. Members of the legislature will do well to consider the protests of the jitney drivers seriously before taking action on the bill effecting their business.

A New York State woman refused a legacy of $40,000 on the ground that her uncle made it "immorally." We are not criticizing her, but 40,000 one-dollar bills would cover up a lot of black spots on anybody's record.

According to the last Federal census there are 101,208,315 people in the United States. It is said that 328 are not in a "receptive mood" concerning the presidential nominations.

On the Spur of the Moment

by Roy K. Moulton

Leap Year.

Beware, ye merry bachelors,
And widowers forlorn,
This year your doom is sounding,
Your safety's laughed to scorn.
It is the season fateful,
And small use 'tis to rail,
When the female of the species
Pops the question to the male.

For three years men are choosers,
And pick the maids to wed,
And maids must be contented
If they are left, or led
Unto the marriage altar;
But with the fourth the frail,
Weak female of the species
Leads the weak and trembling male.

"Woman's game, and man's the hunter."
Say conventions of the race;
But in leap year this reversed is
And the man pursuit must face,
Or run for life and freedom,
While she camps upon his trail;
For the female of the species
Is much sharper than the male.

The Hickeyville Clarion

Our village constible is hot on the trail of the culpret who dropped a lead slug in the horseless planner dwn at the Golden Nugget buffet and got a tune for it. He says the wave of crime in this village has got to stop or he will know the reason why. He has got nine men in the calabose on suspicion, and as every one of them had fifteen or twenty slugs in his pocket when searched the constible believes he will land the guilty party before very long.

I see in the papers where a feller in Baraboo, Wis., dropped dead while gettin' on a train. By jing, the people in ur vicinity dies of old age waitin' for a train to come along.

No funerals lately. The financial stringency makes folks work so hard to make a livin' that they don't have time to die. Foldin' chairs for funerals, dances and other social functions for rent, inquire of Amos Butts, also livery, feed and sales stables.

William Tibbitts says he hates to pay his taxes, as a noted astrologer says the world is coming to an end early this year and he don't like to waste money. When Tibbitts shaves he cuts down expenses by latherin' himself with the end of his whiskers.

Uncle Ezra Harking got his Peruna recommendations in the paper last week and is making quite a success as an author. He says the path to literary fame is pretty middlin' uncertain, but it is mighty pleasant when you reach the top. He hopes to have a Swamp Root recommend accepted by the Muckrake magazine in the near future.

Deacon Stubbs has asked several young men their intentions toward his daughter, Miss Amy Stubbs, our popular milliner, and not one of them would admit that he had any intentions whatever, so the deacon has put a sign on his front gate, "No admittance Except on Business."

Famous Heads.

Crowned.
Wooden.
Mutton.
Pin.
Figure.
Swell.
Bone.
Pudd'n.
Block.

—Columbia State.

But that doesn't include all of them. F'instance, the "Columbia State" overlooked the following:

Ivory.
Soft.
Flat.
Sap.
Round.
Fat.
Square.
Hot.

Then, too, it might be well to mention heads of city government whether or not they come in the same class.—Altoona Times.

To which might be added:

Gump.
Red.
Bullet.

And what 2 Kings ii., 23, calls a baldhead.

Y. W. C. A. MILESTONES OR CONTRASTING YEARS

Thirty Years Ago.
1886-1896.

Thirty years ago mothers first began to think about the needs of younger girls for recreation, entertainment and interesting study, and in Poughkeepsie, N. Y., in 1886 the first Y. W. C. A. work to meet this need was started. It was called the Girls' Branch of the Young Women's Christian Association, and instead of being especially adapted to the needs of little girls, it was modeled after the grown-up organization.

In 1886 the Student Volunteer for Foreign Missions was organized. It is administered by an executive committee made up or representatives from the student departments of the Young Men's and Young Women's Christian Associations of the United States and Canada.

The first Student Association building was occupied in Philadelphia in 1886.

In this year also the National Association of the Young Women's Christian Association of the United States (later known as the American Committee) was organized by representatives of nine State associations at Lake Geneva, Wisconsin. Headquarters were established at Chicago.

The "Young Women's Christian Association Quarterly," the first national publication, was launched in 1888.

The first traveling Association secretary, Miss Nettie Dunn, of Hillsdale College, Michigan, began work as general secretary of the National Committee.

In 1887 the first State secretaries were called—Miss Nellie Knox to Ohio, and Miss Ida Schell to Iowa.

Self-government clubs were first organized in Baltimore in 1887 by Miss Grace Dodge.

Travelers' Aid work was definitely organized and the first secretary called in 1887.

The first national gathering of secretaries met at Bloomington, Iowa, in 1889.

In 1889 branch associations began to be formed in large cities for the convenience of the members.

Today.
February 15-21, 1916.

Today 138 association have organized work with a membership of 18,168 girls under the trained leadership of young, energetic, imaginative young women, who love younger girls, know their needs and how to hold their interest.

Over 6,500 volunteers have sailed for mission lands since 1886.

Seventeen Student Associations now have buildings; 401 others maintain rooms.

Today the national headquarters of the Young Women's Christian Associations of the United States is located in an eleven-story building at 600 Lexington avenue, corner Fifty-second street, New York city.

The publication department of the National Board was organized in 1907. Since that time its budget has grown from $10,000 to $43,000. It is not only a publishing house, but a book store, selling its own publications, allied works of other publishers and a few importations. It maintains a permanent bookstall at headquarters and a gift shop during the Christmas season. It runs a bookstall at all conferences and does a large mail order business.

There are now 114 national secretaries, many of whom travel in the interest of the Association work, and fifty-two of whom have their headquarters in New York. Sixty-two of these national secretaries are on the staffs of the field committees.

The Federation of Industrial Clubs is ow organized in twenty-six cities; 116 other clubs are not yet federated. The total industrial enrollment is 16,239.

Eighty city association now have Travelers' Aid work. This is soon to be organized as a non-sectarian national movement. In 1915, 247,831 persons received aid.

In 1909 the National Association of Employed Officers was organized. Meetings are held biennially, which are attended by national, field and local secretaries throughout the United States. The last meeting was held in 1915 at Asilomar, California, the Pacific Coast Y. W. C. A. conference grounds.

Practically all large city associations have one or more branches in different parts of the city.

FEBRUARY 15 IN HISTORY.

1564—Birthday of Galileo, the great Italian astronomer.
1763—Seven Year's War between Prussia and Austria ended.
1808—King of Prussia renounced all connection, political and commercial, with England.
1820—Birthday of Susan B. Anthony, pioneer American suffragist; died in 1906.
1865—Died, Cardinal Nicholas Wiseman, aged 65.
1879—Congress passed an act permitting women to practice before the U. S. Supreme Court.
1888—Fisheries treaty between U. S. and Great Britain, signed at Washington.
1898—U. S. S. Maine blown up in Havana Harbor; warship was there to protect American citizens.
1905—Died, General Lew Wallace, noted author, aged 78.
1913—Governor Colquitt, of Texas, appealed to President Taft for troops to protect the border.
1915—Torre started a new revolution in Southern Mexico.
1915—THE WAR.
Austrian fleet bombards Antivari.
Germans claim capture of Allies' trenches at Ypres.
Germans advancing along the Vistula, Berlin claims.

Y. W. C. A. NOTES.

The flag drill rehearsal of the pag- "Girls of Yesterday and Today," will be held in the association hall tonight at 8 o'clock.

A full rehearsal of the pageant will be held Wednesday afternoon at 4 o'clock.

BURIAL OF MISS VAN HORN.

Miss Viola Van Horn, the nineteen-year-old daughter of Mr. and Mrs. Church Van Horn, of Bound Brook, died Friday. The funeral was held yesterday morning from the parlors of J. J. and C. A. Higgins, on West Fourth street. Interment was in Evergreen cemetery.

—Try Press want ads. They pay.

HERE IT COMES! THERE IT GOES!

∴ Plainfield Theatre ∴

The vaudeville and picture prgram will be resumed at the Plainfield Theatre this afternoon after a one-day break occurring in the appearance of Billy Watson's Beef Trust Company, and Manager Shannon announces the following excellent bill for today and tomorrow: Margo's Mannikins, a novelty offering and one that is sure to please young and old; Brunnel and Wilcox, singing and dancing comedians; playlet, "The Girls and the Judge," presented by a selected company; Smith and McGuire, comedians, with real comedy; LeRoy and LeRoy, acrobats; Bert and Harriett Brown, singing, talking and dancing, and a midsummer musical breeze, entitled "The Mountain Maids." The last number brings a big company, most of them pretty and shapely girls, who present twenty minutes of fine singing and dancing, backed up by handsome costumes and electrical effects. Every Wednesday night is "Japanese Night" at the Plainfield Theatre, and every Friday is "Country Store Night." On both these occasions many beautiful and costly gifts are presented to patrons absolutely free. Everybody has a chance to get one, as no partiality is shown in making the awards. Beside the seven splendid vaudeville acts, the program each afternoon and night, when legitimate attractions are not booked, at the Plainfield includes feature photoplays and one and two-reel comedies. The performances are given at 2 in the afternoon and 7 and 9 o'clock at night. Keep in mind that the testimonial to Dave Rogers, the popular treasurer of the theatre will be given on Tuesday night, February 29, the "Golden Crooks Extravaganza Company," with Billy Arlington as the attraction.

The Libebrty Girls' Company, headed by Jack Conway, the versatile character comedian, will be an attraction at the Plainfield Theatre. There are few, if any, traveling organizations that can boast of as many entertaining and interesting features as are offered by this company. Besides a travesty on Planquette's famous comic opera, "The Chimes of Normandy," there will be a ten-scene, three-act musical melange entitled "Manless Isle," written and staged by Jack Conway. This duo of musical oddities will furnish abundant fun, while the music is of that lively, swinging variety that compels one's feet to beat time to its rhythm. The costumes and scenic display will be exceptionally lavish, many of the gowns in particular being types of the latest creations. As a comedian, Jack Conway is favorably known throughout Ameica, and this season his work is considerably enhanced by the assistance of Tom Welch. Others in the company are such well known artists as William Petrie, a clever straight man; Sam Bachen, German comedian; Jack Kerns, Jerry O'Donell and Thad Perry. Among the female members are Etta Joerns, Kathryn Dickey and Annie Ross. There will be several vaudeville features offered by the Daring Sherwoods, sensational aerialists; the Bohemian Comedy Four and others.

TO PRESENT TWO PLAYS.

The Sunshine Mission Band of the Crescent Avenue church will give their annual entertainment on Friday, February 18 at 3:15 o'clock. The class will present two plays: "Puck's Pranks" and "A Ring of Salt."

—Press want ads. work wonders.

MERCURY GOES 2 BELOW.

According to Weather Prophet the lowest temperature this morning was 2 degrees below zero. The coldest prevous February 14 was n 1905, when t was 3 degrees above zero.

—That funny fellow Scoop is on the classified page.

AND THE WORST IS YET TO COME--

DEATH COMES TO DUNCAN WALKER

Passes Away at Home of His Daughter Here in Ninety-second Year.

Duncan Walker, one of Plainfield's oldest residents, passed away early yesterday morning at the home of his daughter, Mrs. Harry Shearer, 315 Central avenue. He was in his 92nd year and had been in feeble health for some time, but had only taken to his bed three weeks ago. He was a native of Scotland and had resided in this city for the past forty-seven years. He was a man of strong christian character and one of the oldest members of the Christian Brethren of this city, who will conduct the funeral services at his late home. His wife predeceased him twenty-four years ago, and surviving are four daughters and two sons: Mrs. Harry Shearer, Mrs. James Patterson, Miss Martha Walker, Miss Jean Walker and Andrew H. Walker, all of this city, and Matthew B. Walker, of Westfield. The funeral services will be held on Wednesday afternoon at 3 p. m., and interment made in Hillside cemetery.

COMING EVENTS.

TODAY.
Continental Chapter, D. A. R., meeting.
Mission—Grace church.

TOMORROW.
Dutch supper—St. Peter's Lutheran church.
Mission—Grace church.

THURSDAY.
Lecture—P. H. S.—"Our National Parks."
Mission—Grace church.

FRIDAY.
Borough Council.
Mission—Grace church.

SATURDAY.
Mission—Grace church.

SUNDAY.
Mission—Grace church.

MONDAY.
Plays—Park Club.
Elks' dance.
Monday Afternoon Club.

TUESDAY.
Washington's Birthday.
Pageant, "Girls of Yesterday and Today," at Plainfield High School Auditorium.

Funeral Party Near Death.

Hackensack, Feb. 15.—A funeral party in a large auto bus narrowly escaped death at the Park Ridge crossing when it was struck a glancing blow by a passenger train and upset. John Reme, the driver, did not see the train until he turned to cross the tracks.

Factory Foreman Drops Dead.

Jersey City, Feb. 15.—While at work in the Dixon Pencil factory John Geringer, fifty-eight years old, dropped dead from heart disease. Geringer had been a foreman in the place for many years.

Crushed to Death in Iron Works.

Camden, Feb. 15.—Injuries received when he was crushed by machinery at the Camden Iron works, where he was employed, were fatal for Daniel Taylor, sixty-five years old.

—Have the facts about that property you want to sell been given, fully and repeatedly, to the readers of this newspaper?

POSTAGE STAMPS

Study Their Backs and You May Come Across a Prize.

TWO CLASSES OF MARKINGS.

One of These Is Accidental and the Other Is Intentional, but Either Adds to the Interest of the Specimen—A Curious Nicaraguan Issue.

It really is interesting to study the things which may be found upon the backs of stamps. One might group these into two classes—accidental and intentional. In the first class would come "double printings" and "offsets." In this instance by double printings we refer to those stamps which were accidentally printed upon both sides of the paper. These are very rare. By offset we mean where too much ink was used or the sheets laid upon each other while too wet, so that the color from the face of one sheet came off on the back of the one next to it.

These double impressions and offsets are found in the surcharging of stamps as well as in the original printings. Offsets are comparatively common and vary very much in intensity of color and completeness of design. In the early stamps of Great Britain the color of the stamp has changed the gum, or perhaps the paper, to a beautiful blue, and, as there was little or no color on the portrait in the design, this head appears in white upon a blue background on the back of the stamp. This is called an "ivory head" and is very interesting.

Before we take up the matter of what is intentionally placed on the backs of stamps we might say that the paper upon which such stamps are printed usually shows best from the back. It may, of course, be either thin or thick, white or colored partially or completely through. It may have silk threads here and there like the United States revenues first issues on silk paper or silk all through like the later issue (1873) revenues, or it may be "granite" paper, like certain stamps of Austria, Switzerland and Japan. Again, there may be embedded in the paper silk threads running the whole length of the sheet, as in certain issues of Bavaria, Wurttemberg and especially Switzerland, where threads of many colors may be found.

In considering what is intentionally placed on the backs of stamps we notice first the gum. This can easily be found in many shades—white, yellowish brown, dark brown, pink or rose. Some of the old German states especially have a fondness for pink gum.

The second thing to look for, intentionally placed on the backs of stamps, is something in the nature of a protection against cleaning or counterfeiting. Under this head would come grills or embossings. Excellent illustrations of these are found on our own stamps and again in those of Peru. Watermarks, while not placed on the backs of stamps, show much more plainly there and may be included in one's collection of "backs."

As a protection against counterfeiting, one may call attention to the numerals upon the backs of the early issues of Greece, for there are many errors and varieties to be found in these old Grecian stamps. Mexico protects some of her stamps by printing across the backs a line of blue moire, an irregular arrangement of curved lines. Sweden about 1886 commenced printing on the backs of her postage stamps a small blue picture of a post horn. This practice was continued some years.

As a protection against counterfeiting and also as a means of identifying stolen stamps Spain employs a set of serial numbers. The postoffice department keeps a list of the numbers on the backs of the stamps shipped to *every postoffice, so that if one of these* is robbed the authorities know and can identify, if found, the stolen stamps by the numbers they bear.

Thirdly, we consider those stamps where the printing on the backs was intentional, but placed there for other reasons than to prevent counterfeiting. In some respects these are the most interesting of all. We wish to call attention to three special instances. Portugal in 1895 issued a series of stamps commemorative of the seven hundredth anniversary of the birth of St. Anthony of Padua. There are four designs in the series. But what interests us in this connection is the curious fact that upon the back of each stamp there is printed in tiny blue letters a Latin prayer. This series was also surcharged for use in the Azores.

When we study Nicaragua we are bewildered by the multiplicity of surcharges, especially after about 1900. But in 1911 matters came to a very bad pass. There were no more postage stamps, so the government took some revenue stamps, already once surcharged, and upon the backs of these revenue stamps printed a surcharge which made them good for postage. So here are revenue stamps with postage stamps on their backs, or postage stamps with surcharged revenue stamps on their backs. Either way they are very interesting. There were three values—5, 10 and 15 centavos—so made. New Zealand furnishes us another type of interesting backs. Here we find a canny postoffice department coining an honest penny by selling the space upon the backs of its stamps for advertising purposes. The stamps of the issue 1882-91 may be found telling the merits of breakfast foods, patent medicines, soaps, etc. A complete collection would contain a good many varieties. We do not know how many.—St. Nicholas.

Greatness.

Genuine greatness is marked by simplicity, unostentatiousness, self forgetfulness, a hearty interest in others, a feeling of brotherhood with the human family.—Channing.

No disguise can long conceal love where it is nor feign it where it is not.—Rochefoucauld.

—Advertise in the Daily Press.

THE PRESS' SPECIAL OFFER TO PLAINFIELD

THIS is one of our big achievements, of which we are justly proud. Every reader of this paper—yes, every family in the city and in its environments—can this year enjoy either of these two nationally famous magazines, or both of them, with this paper, for but little more than the price of the paper alone. These two great magazines with approximately 1,500,000 subscribers, are known and loved the whole country over. At 15 cents a copy, $1.80 a year—$3.60 for the two, purchased by the month—they are unquestioned leaders in their respective fields.

How We Did It

We went to the publishers of these magazines and told them about this city. How its population has increased! How its wealth has increased! How its trade has increased! How its bank clearings have increased! We showed them how desirable it was for them, and for their advertisers, that they should have a large circulation here! Then we showed them how this paper was the one paper in this city to make this offer, and how we knew that the citizens of this city would welcome this opportunity enthusiastically.

Woman's Home Companion

Splendid Serial Novels Woman's Home Companion is famous for the excellence of its fiction, particularly its full-length serial novels. There will be at least four novels this year, by Margaret Deland, Fannie Heaslip Lea, and others of equal power. Hundreds of thousands will later pay $1.50 each for them, when they are published in book form, but readers of Woman's Home Companion will have had them *first*.

Fifty Splendid Short Stories By distinguished authors whose work you are always eager to read, will fill the pages of the Companion. Mary E. Wilkins Freeman, William J. Burns (the great detective), Zona Gale, Mary Heaton Vorse, Juliet Wilbor Tompkins, Grace S. Richmond—these are only a few of the popular favorites whose stories will appear during the year.

The Finer Things of Life Inspiration, ideals, culture, the things that lift us above the commonplace and the monotony of living—these have an important place in the program for 1916. The Rev. Dr. Charles E. Jefferson has prepared a *series of intimate sermons* for the Companion family on the duties and privileges of family life and the real meaning of family ties.

Laura Spencer Porter will help those who love pictures and want to know the best. Anne Bryan McCall, in The Tower Room, will continue her popular department for girls.

The New Fashions The new ideas, the chic touches that distinguish the smartly dressed woman of Fifth Avenue will always be found first in the Companion. Grace Margaret Gould, the Companion Fashion Editor, keeps her readers in constant touch with the great creators of fashion in Paris and New York.

For the Little People The Cherubs are coming! The cunningest, funniest little people you ever saw—drawn and versified by Olive Rush. Also stories, puzzles and prizes, plays for school and nursery, plans for kites, aeroplanes and boats, doll dressmaking lessons—all kinds of things to interest and amuse the little Companion readers.

Helpful Home Departments The Companion is famous for its practical departments. Every month it offers new ideas for cooking, for serving, for entertaining, for fancy work. Hundreds of ideas every month! Practical, resourceful ideas. Companion readers find these departments most valuable.

The American Magazine

aims to be, and is, a magazine for the whole family to share, each with the other—full of the new things, the interesting things, this month, next month, every month!

George Ade
William Allen White
Ellis Parker Butler
David Grayson
Ida Tarbell
John Sharp Williams
Ray Stannard Baker
Hough Pulleyn
Stephen Leacock
John Temple Faste
Walter Pritchard Eaton
James Montgomery Flagg

These, and scores of other favorites, will contribute the timely and interesting articles, the stories, the striking illustrations, the departments. You will find The American Magazine always full of the things you are interested in; the things you want to read about.

The Effect of the War on America The New industries have been created; old industries have been given new life; new cities have sprung up full-sized in a month; men have become millionaires over night—these are some of the effects of the war on America. These articles tell a wonderful story of problems met, difficulties overcome, and successful achievement. They give a splendid, true picture of the war industries, the war fortunes, and the men that made them.

Being Better An intensely interesting series of practical, first-hand articles about the Retail Business, Real Estate, Advertising, Selling, and other important lines of business. Other articles for young men will take up the problems of young men—going into business in his own town; going into business with his father; going to the large city. It will be a very interesting and really valuable series.

Stories—Short and Long There is always a generous treasure of stories in The American Magazine. Stories of city life; of country life; home stories; dog stories; love stories and adventure stories—a real feast of fiction. Important, too, no suggestive or unclean story has ever found its way into The American Magazine. Its stories are wholesome and cleverly told; that the whole family can, and does, enjoy.

The Big Saving

If you bought either of these magazines by the month you would pay fifteen cents for it. If you bought both of them you would pay thirty cents. One magazine purchased this way for the year would cost you $1.80. Both magazines $3.60. Our plan will give you the magazines each month by mail at your home, promptly on publication date for but a few cents more than this paper alone would cost. It is a big, big saving in convenience and in money.

Act Now!

Of course a big special offer of this kind cannot be continued very long. The thing for you to do is to take advantage of it at once. Either phone this paper or send the coupon below and our representative will call. He will have sample of the magazines and the contract, ready to show you how easily you can take advantage of this wonderful opportunity to secure either or both of these famous magazines this year. Wouldn't it be wise to send the coupon now, while the matter is fresh in your mind.

Send this coupon today to The Press

I am interested in your special offer. Please send further details.
NAME
ADDRESS

Local Sports In Entirety
General News In Brevity

Daily Press Sport News

Edited By H. S. Sharkey

Serving Its Twenty-ninth Year. PLAINFIELD, NEW JERSEY, TUESDAY, FEBRUARY 15, 1916. Sports Dept. Tel. 3000—Extension 3.

PATERSON AND BAYLEY AHEAD

K. of C. Leaders Win at Jersey City—Elizabethans Trounce Newark.

LEADERS BUST RECORD

Paterson Shooters Post Total of 985 on Columbian Club Lanes in Skeeterville—Cantwell Rolls 242 on Elizabeth Lanes.

KNIGHTS OF COLUMBUS LEAGUE.
Standing of the Teams.

	W.	L.	P.C.	H.S.
Paterson	31	8	.795	985
Star of Bethlehem	30	12	.714	1014
Bayley	28	17	.622	997
Newark	22	17	.564	1053
Bayonne	25	23	.521	1040
Ascension	21	24	.467	1032
Plainfield	22	26	.458	945
Jersey City	19	26	.422	1003
Paulus Hook	17	28	.378	996
Olive Branch	4	38	.095	899

Schedule.

Tonight—Bayonne at Paulus Hook; Newark at Ascension.

Paterson rollers, leaders in the Knights of Columbus League race, won two games at Jersey City last night, while Newark Council was losing two tilts to Bayley, at Elizabeth. The pace-setting Patersons put up their heftiest total of the season in the first game, when they accounted for 985. Strehl rolled 202 and 214, Farrell 224, De Lucia 201, Corkery 202, White 220 and W. Sullivan 200 and 211.

In the tilt at Elizabeth Cantwell touched 242; Jack Speary had one 214 game and Barkhorn hit 210.

The scores:

PATERSON.

Strehl	202	165	214
Gallington	189	186	172
Farrell	191	224	144
De Lucia	201	175	144
Corkery	202	179	173
	985	929	847

JERSEY CITY.

Flannigen	178	197	180
White	159	170	220
McAleer	169	180	169
J. Sullivan	163	174	120
W. Sullivan	200	160	211
	869	881	900

NEWARK.

A. Speary	149	152	190
Barkhorn	181	210	176
Van Volkenburgh	135	176	137
Farrell	145	182	170
J. Speary	176	187	214
	786	907	887

BAYLEY.

Van Bergen	151	...	...
Grippe	...	166	171
Cantwell	242	138	168
Kelleher	167	180	190
Schenk	177	141	179
Hasson	194	180	199
	931	805	907

VOORHEES WINS SIX GAMES IN GATES' ONE-MAN EVENT

Four matches were decided last night in the Gates' individual tournament, Connolly winning three from Van Zandt and losing three to Voorhees, and Smith losing six games, three to Voorhees and three to Judge. In one game, Voorhees defeated Connolly by one pin, 208 to 207.

The scores:

Connolly	170	191	209
VanZandt	126	133	118
Smith	170	157	165
Voorhees	201	173	186
Judge	148	137	161
Smith	122	120	148
Connolly	151	149	207
Voorhees	198	175	208

PLAINFIELD BOWLERS LET ODD GET AWAY FROM THEM

The Ramblers, of this city, lost the odd game to the North Elizabeth Bowling Club, on the latter's alleys last night.

The scores:

RAMBLERS.

Norrall	134	138	133
Rhodes	148	182	160
Koechlein	131	174	138
Pardon	121	184	132
Syslip	155	173	173
	689	851	736

NORTH ELIZABETH B. C.

Kirkland	151	...	...
Cummings	135	151	193
Stark	...	133	...
Norman	...	...	134
Radowitz	161	169	160
Palm	173	139	157
Smejkal	176	189	186
	796	781	830

DILLON POUNDS HANSEN.

Memphis, Tenn., Feb. 15.—Jack Dillon gave Vic Hansen a terrific beating here last night. In the third Dillon floored Hansen three times. Again in the fourth Jack sent Vic down for the count, the bell saving him from a knockout.

CORNELL WINS IN OVERTIME PERIOD

Trounces Harvard in P. H. S. League—Columbia is a Victor Over Yale.

Cornell and Columbia both won their games in the P. H. S. College basketball league yesterday afternoon by defeating Yale and Harvard respectively. Cornell won, 14 to 9, and Columbia finished ahead, 10 to 6.

The score:

CORNELL.

	G.	F.	P.
Johnson, f	2	2	6
Eggie, f	4	0	8
Bloomfield, c	0	0	0
Townley, g	0	0	0
Zink, g	0	0	0
	6	2	14

HARVARD.

	G.	F.	P.
Brown, f	0	0	0
Wright, f	2	1	5
Fawcett, c	2	0	4
Wiggans, g	0	0	0
J. Banks, g	0	0	0
	4	1	9

Score by periods:

Cornell	7	2	5—14
Harvard	7	2	0— 9

Referee, Patch; timer, VanHoesen.

Columbia, after being held to one goal in the first period, came back strong and held Yale to one counter while they rolled up four baskets. The winners' points were pretty well distributed, Keating being the only one to get more than one basket. Clarkson did all of the scoring for Yale. Newell and Estes were off color and did not play their usual good game.

The score:

COLUMBIA.

	G.	F.	P.
R. Banks, f	1	0	2
Carver, f	1	0	2
Keating, c	2	0	4
Drier, g	0	0	0
Loizeaux, g	1	0	2
	5	0	10

YALE.

	G.	F.	P.
Estes, f	0	0	0
Newell, f	0	0	0
Clarkson, c	3	0	6
Western, g	0	0	0
Chamberlain, g	0	0	0
Waglou, g	0	0	0
	3	0	6

Score by periods:

Columbia	2	8—	10
Yale	4	2—	6

Referee, Patch; scorer, VanHoesen.

A. G. HOOLEY'S CHAMPION MEADOWVIEW BOBROY DIES

Out in California they have the cleverest quarter miler developed in this country since Ted Meredith flashed to the front as a contender for Olympic honors more than three years ago. Frank Sloman is his name, and he is possibly the one of three runners of the world today, besides Meredith, who can better .49 consistently.

Sloman is the runner with whom Meredith must reckon in the national quarter mile championship at Newark this summer. Ted knows this now, and, depend upon it, he will be as fit as ever in his life when he shows up for the national 440 dash.

Beaten Only by Meredith.

Sloman was undefeated until he bumped into Meredith at the Panama-Pacific games last August, and the beating that Ted handed the fleet native son has rankled Sloman ever since, and so much so that he yearns for revenge on the Pennsylvanian.

Sloman will, of course, be a member of the big Pacific coast team that will compete at Newark, and it is on this occasion that Sloman hopes to reverse the decision Meredith obtained over him on the Exposition track at 'Frisco.

Sloman Should Improve.

The danger of Meredith in meeting Sloman lies in the possible improvement that the Pacific Coast lad will show in the meantime. Though he made Ted run all the way in the national championship at San Francisco, Sloman was not quite dangerous enough to warrant the prediction of a possible reversal when they meet meet again. The baker held the Westerner safe in both speed and stamina. It must be taken into consideration, though, that Sloman is only a lad, and it is only natural to suppose he will be much better next summer. If this improvement comes Meredith will have the task of his career on his hands to defeat the phenomenal Pacific Coast athlete

CALIFORNIAN EXPECTS TO BEAT MEREDITH AT NEWARK

Champion Meadowview Bobroy, undefeated champion English setter belonging to Abram G. Hooley, of North Plainfield, died Sunday. Bobroy was a winner in every one of the thirteen shows in which he was benched, and defeated all rivals in this country and England. He was born April 23, 1910, his sire being Beodora Bobs and his dam Woodmere Antoinette. Inquiries about Bobroy's condition poured in to Mr. Hooley yesterday from all over the state, the metropolitan kennel world having learned of the champion's serious illness when dog men gathered at the Newark Kennel Club show Saturday.

LEAGUE LEADERS DROP TWO GAMES

Holy Trinity Pinners of the Westfield S. S. Tourney Lose to Methodists.

WESTFIELD S. S. LEAGUE.
Standing of the Teams.

	W.	L.	P.C.	H.S.
Holy Trinity	34	17	.667	989
Baptist	27	18	.600	953
Congregational	26	19	.578	976
Methodist	26	22	.542	979
Presbyterian	14	31	.311	921
Episcopal	14	34	.292	907

Schedule.

Tonight—Episcopal vs. Congregational.

The leading Trinity team of the Westfield S. S. League dropped two games to the Methodists last night.

The scores:

METHODIST.

Baker	170	204	180
Terry	187	159	182
Taylor	135	172	128
Wilson	160	174	168
Allen	159	147	148
	811	856	806

HOLY TRINITY.

Montross	189	180	168
M. McMahon	161	117	172
Keppler	159	181	178
J. McMahon	118	156	141
J. Tobin	182	194	180
	809	828	839

TOWNSEND HARRIS SWIMMERS TO APPEAR IN P. H. S. TANK

Manager Albert Dealaman, of the Plainfield High School swimming team closed a deal with another team from the Metropolitan district yesterday when he received a favorable reply to his letter asking for a meet with the Townsend Harris School, of New York, to be held in the local pool on Saturday, February 29. Townsend Harris is reputed to have one of the strongest swimming teams of any private institution in New York and a good meet should result. Boys' High, of New York, appears here Saturday, and with the February schedule finished, Dealaman is starting to book teams for March.

BASEBALL NOTES

Dick Rudolph, the Boston Braves' twirler, has started to coach the pitchers of Williams College.

Hans Wagner, of the Pirates, is recovering from an attack of the grip. Wagner will celebrate his forty-second birthday a week from today. He will be tendered a banquet by the Stove League of Pittsburgh.

Martie Berghammer, who played shortstop for the Pittfeds last season, has been sold to the St. Paul American Association team.

Charlie Jamieson, resident of Paterson, who was sold last season by the Buffalo Bisons to Washington, is reported to have sustained a fracture of his right arm in a basketball game a few days ago. Jamieson went to the Bisons as a twirler, and later was shifted to the outfield because of his batting ability. He batted .279 in seventeen games with the Senators.

Washington scribes want to know why Joe Judge, the youngster secured by the Senators from the Bisons, was not given a place in the batting averages of the American League. According to the unofficial figures Judge took part in eleven games and hit for a mark of .380. This record would place Judge ahead of Ty Cobb, who hit the horsehide for a mark of .370.

P. H. S. AND N. P. H. S. SECONDS MEET TODAY

The assistant managers of the N. P. H. S. and P. H. S. basketball teams got their heads together yesterday and as a result a second game between the two second teams has been scheduled for tomorrow afternoon on the P. H. S. court. The first meeting between the two aggregations resulted in a rather one-sided victory for the city quintet, and the coming one may even up matters. The game will start at 3:30.

SOCIAL CLUB GIRLS TO START BOWLING TOURNEY

Girls of St. Mary's Social Club will meet at the T. A. B. Club this evening to form bowling teams. If enough members show interest in the sport, several teams will be formed and a tournament started.

DUNELLEN GAMES OFF.

The P. O. S. of A. initiation at Bound Brook last evening caused the postponement of the bowling match between the P. O. S. of A.'s and the I. O. F., in the Dunellen League.

ELKS MATCH PUT OFF.

The Hoboken-New Brunswick match of the Elks' Senior League scheduled for last night on the New Brunswick alleys was indefinitely postponed at the request of the Hoboken Antlers.

WILLARD-MORAN GO POSTPONED

Fight in New York Next Month Will Take Place March 24 Instead of the 8th.

Chicago, Feb. 1.—"If the promotters will not grant me a two weeks' postponement, I shall insist that my match with Frank Moran be declared off." This statement was made by Jess Willard today. He stated he was ready to meet Moran, but wanted more time.

Willard was still confined to his home, but has not yet had the services of a physician. Continuing, the champion said: "I have a very severe cold. My throat is still sore, and I am not in shape to train, but if I am given two weeks more to make up the time I have lost from my gymnasium work, I will be in excellent condition for my bout with Moran.

New York, Feb. 15.—Tex Rickard, promoter of the Willard-Moran fight, today said that he would grant Willard's request for a postponement and that the contest would be held in Madison Square Garden on March 24. "I am sorry, of course, that this is necessary, but it cannot be helped," he said.

Saratoga, N. Y., Feb. 15.—Frank Moran expressed keen disappointment today when he learned that Jess Willard is ill and that it would be necessary to postpone the fight arranged for March 8. Moran said he would go to New York with his trainer and manager to learn the situation. If a postponement is agreed upon he will return here for training. "If the bout is postponed," he said, "we will have to wait for Willard. He is the champion, but you can say I stand ready to meet him at any time."

MERCERS WIN TWO FROM REOS IN HOUSE TOURNEY

	W.	L.	P.C.	H.S.
Cadillac	3	0	1.000	940
Ford	5	1	.833	913
Reo	5	1	.833	828
Stutz	6	3	.667	850
Oakland	5	4	.556	867
Chalmers	3	3	.500	832
Mercer	4	5	.444	821
Buick	2	4	.333	821
Oldsmobile	2	7	.222	899
Velie	1	8	.111	821

Friday night—Chalmers vs. Ford.

The Reos snatched two games from the Mercers in the house bowling tournament games at the Elks' Club last night.

The scores:

MERCER.

Crist	119	135	122
Taverner	114	130	151
H. Woolston	*145	*145	*145
Sabocher	170	130	196
Causbrook	182	173	196
	735	713	810

REO.

Firstbrook	156	156	137
Dunham	*125	*125	*125
Mann	149	169	120
Brown	155	174	150
Kiely	181	173	201

* Average less 10 pins.

INTERCLASS BASKETBALL.

The Juniors won their game yesterday in the P. H. S. Interclass League, but the Freshmen threw a big scare into them and led at the end of the first half. The Freshmen showed excellent teamwork and good shooting, and but for the work of Daniels they might have come out on the big end of the score, which was 30 to 24. Snyder's work kept the Freshmen dangerous all through the encounter. He totaled sixteen points, while Daniels was not far behind, with fourteen.

The score:

JUNIORS.

	G.	F.	P.
Noonan, f	4	0	8
Daniels, f	7	0	14
Smith, c	0	0	0
Kline, g	3	2	8
Crone, g	0	0	0
	14	2	30

SOPHOMORES.

	G.	F.	P.
McAfee, f	2	0	4
Schieng, f	0	0	0
Snyder, c	6	4	16
King, g	1	0	2
Butler, g	1	0	2
	10	4	24

Score by periods:

Juniors	14	16—30
Sophomores	16	8—24

Referee, Patch; scorer, VanHoesen.

There's a Place on a Pay-Roll For Your Name!

For the man or woman who can do some useful work Well is always needed in this City of Work!

The right place for you may be found—perhaps with little delay—by a campiagn of classified advertising in the Plainfield Daily Press.

So let classified advertising place your name, once more on a pay-roll!

BOWLING CARD FOR TONIGHT

Imperials go to Columbus Club in Important City League Engagement.

ELIZABETH ELKS HERE

Champions of the B. P. O. E. Junior Circuit Will Shoot on the Watchung Avenue Drives—Other Tilts on Other Alleys.

How much of a fight the Imperials will give the Eagles in the closing days of the City Bowling League race will depend largely upon the outcome of the boroughites' showing tonight on the Columbus drives. The match will be the feature of tonight's local alley card.

As matters now stand, the Imps are two games behind the Birds. Each team has six games left to bowl, the Eagles rolling at home against the Tabs this week, and shooting on the Imperials' lanes in the closing engagement next week. As the Eagles are favored to win at least two on their own alleys from the crippled Abstainer forces, the Imperials will have to come out on the long end of tonight's match in order to have a look-in when they fight the Eagles.

The Elizabeth champions of the Elks' Junior League, will appear at the Elks' Club. The title holders are not doing as well this year as they did last season, and at present are four games behind the leading Brunswicks.

A match in the Dunellen League is scheduled, the Defender Five being slated to shoot the Baraca Class quintet on the Presbyterian church alleys.

In the Westfield S. S. League, the Episcopal and Congregational pinknights are due to get together on the playhouse strips.

Elizabeth Elks, contenders for the B. P. O. E. Senior League championship, will have a hard job on their hands. The Betsytowners are sentenced to go to Rutherford, and the Rutherford lanes are among the hardest on the circuit.

A Knights of Columbus League tilt is scheduled between the Bayonne and Paulus Hook, on the latter team's alleys.

ABSORBS GERMAN GASES.

Sodium Thiosulphate Used by Allies to Circumvent Foes.

The armies of the allies are using sponges or gauze soaked with some solution to absorb the chlorine and bromine gases employed by the Germans in trench warfare. Ordinary "hypo," or sodium phosphate, is widely used for this purpose, and it gives generally good results except that the reaction between the hypo and chlorine or bromine liberates hydrochloric and sulphuric acid.

These acids, the Scientific American says, can be successfully neutralized by adding sodium carbonate to the hypo solution, making the mixture as follows: Crystallized sodium carbonate (decahydrate), sixty parts; crystallized hypo (pentahydrate), fifty-two parts and water 100 parts.

Drying of the solution can be prevented by the addition of glycerol.

WOULD MOVE THE CAPITAL.

Milwaukee Congressman Wants It Located Where Beer Flows.

Congressman William Joseph Cary of Milwaukee, where the beer flows ever, has introduced a resolution that the capital of the United States be transferred from Washington to Milwaukee. Representative Cary, who has the reputation of being able, remarked in brief:

"I offer this resolution because pending legislation may make the District of Columbia 'dry.' Heaven forbid! A dry national capital would be a menace to society and to good government."

It is understood here that Mr. Cary has no ambition to be president, even with the brewers' backing. He was born in Milwaukee in 1865 and at eleven was left an orphan with five younger brothers and sisters, whom he "raised." He started life as a messenger boy.

—That funny fellow Scoop is on the classified page.

—An inefficient office helper may err to turn the tide against you in many a possible business transaction. Do you read the classified ads?

Curly Head

The buds 'll bust out on the trees,
The butterflies and honeybees
Will soon be out, the grass 'll grow
Green as it used to long ago,
And birds 'll hop on twigs and sing
Of spring and love and everything,
And cold and winter will be fled,
But where is little Curly Head?

There won't be little Curly Head
Come tumblin' mornin's out of bed
And come to the top stair and climb
The whole length, one stair at a time,
The whole time hopin' he will be
In time to git a kiss from me
Before I've et and gone outdoors
To start in on the mornin' chores.

For Curly Head has gone to rest.
He snuggled up against my breast
And put his weak arms up to hold
My neck, and his hair was so gold.
And, oh, he tried so hard to say
For me to make his pain go way
And make him glad and well and strong
And make life go by like a song!

And I asked God to please and do
The thing that I was wantin' to
So hard and couldn't—stop his pain
And make him well and strong again.
And he held up his lips to kiss—
And went to that life out o' this.
And I laid him upon his bed
And kneeled and grieved for Curly Head.

And buds 'll soon bust on the trees,
And butterflies and honeybees
Will look where summer blooms are spread
And look and look for Curly Head.
But he is gone—way over there,
With heaven's sunshine on his hair
And free from pain. Bet he will be
A-watchin' out to run to me.

—Houston Post.

AN IDEAL AMERICAN MAN MUST BE JUST LIKE THIS

Age Twenty-five, Five Feet Eight; Plenty of Clothes and Pay His Tailor.

The National Association of Merchant Tailors of America at its final session in St. Louis defined the proportions of the ideal American, after considering the good points of the following types,

Military, athletic, sedentary, corpulent.

He, the ideal American, should be: Age, 21 to 25 years; 5 feet 8 inches tall; weight, 148½ pounds; chest, 38 inches; waist, 33½ inches; hips, 39½ inches; thigh, 21 inches; calf, 14¼ inches; neck, 14½ inches; upper arm at tension, 14¼ inches. The head should measure one-eighth of the full length of the body. Carriage should be normal, neither overerect nor stooped. The legs should be straight and the foot arched.

It was unofficially stated that the highest type of ideal man buys many clothes and pays his tailor.

The tailors recommended the use of an abdominal suppressor, or corset, for men.

A resolution was passed urging members of congress, state legislative bodies and municipal assemblies to be "particularly careful to wear to public functions the attire prescribed for such occasions by the generally accepted rules of correct dress."

A copy of these resolutions will be sent to all assemblies in question, with the request that the clerks read the same at a regular session.

CONVICTS TO CATCH CONVICTS

Honor Prisoners Trail and Capture Two Men Who Escaped.

Two honor convicts who broke their pledges to the state and escaped from San Quentin (Cal.) penitentiary on New Year's day have been chased, captured and returned to prison by two fellow honor convicts who were sent from the construction camp to search for the fugitives, merely giving their word that they would return.

Although accompanied by one of the guards from the camp, the two men, Charles Taggart and Herbert Primrose, were often miles distant from each other. They found their quarry in a cabin in a remote hilly section, where they had taken refuge.

The two men who broke their pledges are Thomas Cowan, serving a five years' sentence from Los Angeles and Alfred Sanchez, serving five years from Riverside.

BEARS SCORCHED HAIRLESS.

But the Alligators In Burning Zoo Find Refuge In Water Pits.

Charles Page's private zoo, which he maintained at Sam Springs, near Tulsa, Okla., for the instruction of several score of orphans whom he has adopted, was destroyed by fire. Twenty-five alligators escaped death by seeking refuge in water filled pits. The bears were scorched hairless, and the entire flock of fifteen ostriches perished.

Page is a millionaire oil producer whose philanthropies have taken the form of adopting orphans and providing homes for widows.

Tango Football the Latest.

Tango football is being popularized in some of the dance halls of Chicago. The principle of the game is the same as in soccer football, and the players have to tango to music at all times while in action. A silver trophy has been offered for a contest between the Majestic Benevolent association and the Hamburg Athletic association in this sport.

Workmen's Compensation Laws.

Thirty-one states and two territories now have workingmen's compensation laws, and a federal statute covers about one-fourth of the civilian employees of the United States. All this legislation has been enacted since 1908, and virtually all of the existing legislation was passed in 1910.

To Eliminate Menace to Cotton.

A droll report comes from Birmingham, Ala., of the success of a cotton planter in producing a cotton plant that smells so strongly of asafoetida that all insects avoid it. The result was obtained by sprinkling several generations of the plant with nux vomica. It is hoped that the new plant has solved the boll weevil problem by depriving the weevil of its food.

—That funny fellow Scoop is on the classified page.

—Press want ads. pay.

Central Bottling Works

Telephone 229. Corner Somerset and Chatham Sts.
HENRY HAURAND, Prop.

Headquarters for High Grade

Beers, Wines, Liquors and Carbonated Beverages

We carry only reliable goods. Goods with a reputation. Goods that we guarantee and recommend.

Try our Leaders—Plainfield Club, (blend); C. B. W. Monogram, (blend); Elkwood Pure Whiskey, (straight); none better made.

We regret to state that we can not deliver goods in Plainfield, but if you consider quality and prices you will find it will pay you to send for them. We call for empty bottles.

SEND YOUR CAR HERE

when it shows the least need of attention. We are amply equipped with facilities and skill to make any and all kinds of repairs on any kind of car. Don't wait for the damage to become serious. Such a delay may have very serious results.

AUTOMOBILES REPAINTED.

MARTIN AUTOMOBILE CO
304-312 PARK AVE.

The care we take in the selection of choice vintages will give you a reputation for good judgment when serving to your guests

WINES WHISKIES CORDIALS

We also strongly recommend Ballintine's Newark Ales, known throughout the United States for Quality, Strength and Flavor.

"Get the Three-Ring Trade Mark"

Tel. Plainfield 190. Prompt Deliveries.

EASTERN BOTTLING CO.
SECOND ST. AND CENTRAL AVE, PLAINFIELD, N.J.

Marrying for Money

BY MRS. EVA LEONARD

Her Husband's Sacrifice of His Property Means Nothing to Ortrude.

Even Ortrude Townsend herself felt that she was overdressed for the simple neighborhood card party, but she had no place to wear the lovely clothes that she had spent so much time in purchasing. All the women had called on her and she had returned the calls with great state and formality, and in most cases the work of getting acquainted had halted right there. Her extravagant dressing and lofty airs prejudiced the women against her. Ortrude was horribly lonesome and she realized that if she was to have any society she must make herself companionable. All the afternoon she had planned how she would try to make friends to these women who had such good times together.

"Do I look all right, J. C.?" she asked as she handed him the light wrap to lay over her shoulders.

"I am no judge of what is suitable for such an occasion, but I know you look very beautiful," he replied. She was very much pleased, for there had been a distinct falling off in the compliments paid her since the troublous days following their homecoming had begun. Like most women, her beauty depended largely on expression, and she looked her best when she walked into the doctor's parlor.

Olive went with her to the bedroom to lay off her things and together they took a peep at the rosy baby in the crib.

"Is there anything more beautiful than a sleeping baby?" remarked Ortrude as they prepared to go down.

"Nothing but one that is wide awake and laughing." Olive looked compassionately at the woman who had no baby in her life.

The doctor and Mr. Townsend were alone in the living room, and when they entered Ortrude heard him say:

"It's a good property and I hope you'll decide to buy it. I would not sacrifice it at that price, but I simply must have the money."

Ortrude thought: "I suppose he is worrying about that machine that I bought. He's old-fashioned enough to think if he owes a dollar that he is going to be ruined. He would never make a plunger on the stock market," she thought scornfully.

To do her justice Ortrude thought her husband wealthy enough to stand all her extravagance. She believed he was timidly conservative about spending because he had always lived in a tiny village where people's wants were simple and therefore her large demands on his purse had needlessly frightened him. So she went calmly on her way thinking he would soon get used to her ways and adjust himself to the expense. Everybody called him a rich man, so there was some excuse for her attitude.

The evening was a very pleasant one. Ortrude shone and sparkled in society and her brilliant conversation did not keep her from playing a winning game. She and Dick Morton were partners several times and got on famously together. Jacob Townsend alone seemed depressed and absent minded.

"That bride is a winner all right," commented Dick enthusiastically on the way home. "She is not half as bad as you women have painted her. Of course I am glad Townsend and not I has to foot the bills, but then he is rich; it will not hurt him to put a little money in circulation."

"I do not think she would wait for him to assure her that he could afford to have her spend the money," said Nell coldly.

"Now, that was a catty remark. How you women like to scratch each other, especially if the one under discussion is a beauty." Dick's smile was unpleasant.

"Well, if Marian——" began Nell.

"Don't quote Marian," interrupted Dick. "She is a step-daughter, and the usages of society demand that there be war between the two."

(To be continued.)

Household Hints

THE TABLE

New Luncheon Dish—Make some good-sized baking powder biscuits and smooth the tops over when they go into the oven; when cool, but fresh, cut out a round piece on top of each one and take out the crumbs, leaving a shell. Then put a little butter inside, spreading around the walls, and fill with creamed salmon or other fish, putting sprig of parsley on top.

Appetizing Rice and Meat Dish—Boil one cup rice until tender. Chop fine one pint meat, season with salt and pepper to taste, one teaspoon onion juice, one teaspoon minced parsley, one well-beaten egg, two tablespoons crumbs; moisten with water or stock enough to mold easily. Butter a mold, line bottom and sides with the boiled rice well seasoned, about three-fourths of an inch deep; fill in meat, cover closely with rice and steam about forty-five minutes. Turn out on platter, garnish with parsley, if desired, and pour tomato or brown sauce over it.

Stewed Tomatoes—Use one can tomatoes (it is better to buy those in glass cans). Put two small onions and a slice of bread through food chopper, add one tablespoon sugar, salt and pepper to taste, add all to tomatoes. Let simmer twenty minutes.

Currant Jelly Foam—Whites of three eggs, one diced banana, one tumbler currant jelly. Beat well the whites of eggs, add a tumbler of currant jelly and a diced banana. Serve in sherbet glasses and add a spoonful of whipped cream to each glass. A maraschino cherry, citron strip, or half of the meat of an English walnut laid lightly on top adds to the attractiveness of the dessert.

Chicken a la King—Saute in butter 1½ tablespoons pimentos and three tablespoons mushrooms for every quart diced chicken you use. Have pint hot cream on stove. After pimentos and mushrooms are thoroughly sauted, add diced chicken, then mix in the hot cream, shaking stew pan, but don't stir. Just before it comes to boil, beat in yolks of two eggs; add salt and paprika. Be sure and do not let cream or mixture come to boil. Serve on toast.

Rabbit a la Southern—Dress and clean two rabbits; disjoint in pieces for serving. Cover with three pints cold water to which has been added 1½ tablespoons salt; let stand three hours. Drain, wipe, sprinkle with salt and pepper and roll in flour. Try out half pound bacon cut in pieces (there should be two-thirds cup fat), put in iron frying pan, add rabbit, cover and cook slowly 1½ hours, turning frequently. Pour over one cup milk and cook thirty minutes.

Diced Meat Dumplings—Two teacups flour, one heaping teaspoon salt, two teaspoons baking powder, cold water enough to make stiff dough, three or four slices of ham diced and seasoned with salt and pepper. Roll out dough, cut it so a couple large tablespoons of meat may be wrapped in each dumpling, and boil in hot water until done.

DON'T WHIP THE CHILD

Instead of whipping a child for every offense, buy five cents' worth of quinine and give him a taste. You will find it works like a charm and isn't soon forgotten like a whipping.

Never strike a child across the kidneys and spine or head.

THINGS WORTH KNOWING

To make handkerchiefs at a saving of easy one-half, take two yards of the twelve-cent lawn, cut into handkerchiefs the size you want, hem with a very small hem, and you will have about twelve nice lawn handkerchiefs at a cost of two cents apiece, much better than you pay ten cents apiece for.

Powder Rag—Purchase one-half yard of fifty-cent white velveteen. This will make four good-sized powder rags. A simple design crocheted on the edge will make these very attractive. This powder rag can be used for a long time. It will wash and dry soft like new. Once tried you will never use anything else.

Oilcloth Apron—Make a small apron of table oilcloth. This may be hemmed on the machine, using a long stitch, or bound with tape. Cut slits across the top and run in a tape to tie on with. Use when working at sink or tub. The oilcloth is easily wiped off with a damp cloth.

Steady Work for Good Men

A limited number of men can secure positions as motormen or conductors on Public Service Railway by applying at Waiting Station, Watchung Avenue, Plainfield, any Friday between 9 o'clock and noon.

All-year jobs at good pay. 25 tf

Are you thinking about a new hat? Why not look up your old one and bring it to us for our estimate and advice? We'll tell you whether it will pay you to have it renovated or not. Ten to one our work in cleaning and blocking will make it look as fresh as when new and will double the length of service; saving you the price of a new hat.

HERSEY HAT M'F'G AND RENOVATING COMPANY

130 Par Avenue.

tu th s

It Would Not Bend For Any of the Nobles.

Daddy's Bedtime Story

The Tale of Twelve Rings and An Old Bow.

DADDY took Jack and Evelyn on his lap. When they stayed still he told them: "The rude nobles who made Odysseus' palace their home for ten years, even when he was home still disguised as a begger, voted to hold games and give his wife, Penelope, to the noble who could shoot an arrow through twelve rings set in line. Now, you must please remember that Odysseus and his young son, Telemachus, had planned these games in spite of the nobles. So now Telemachus brought a very strong old bow that a king had once given Odysseus when he was a boy and with it a quiver full of arrows. These he laid on the great hand carved table that stood in the beautiful hall of the palace. Then Telemachus carelessly said that, lest somebody get hurt in the excitement of the shooting game, all other weapons must be put away. Remember that Odysseus was a king and that all ancient palaces had their walls hung with all sorts of axes, slings, bows, arrows and knives. So while the nobles laughed, ate and joked Telemachus had servants clear the hall of every kind of a weapon except the huge old bow and its arrows. He, too, laughed and joked, pretending that he was making lots of room for the game."

"I forget how many nobles there were, daddy?" asked Evelyn.

"One hundred. Imagine how much it had cost Odysseus' estate to feed and care for so many men ten years, to say nothing of all the annoyance they had been, making love to his faithful wife. Well, when everything was ready for the game the first thing to do was to bend the bow and tie the bowstring. As the host, Telemachus first tried to do this, but he was only about sixteen, and when he had tried and tried he modestly said that the game was beyond his strength and passed the bow on to the noble standing beside him."

"Could the noble tie the string?" cried Jack.

"No. He tried with all his might and, with his face flushed by the strain, with his comrades laughing and jeering at him, passed it on to another noble. Another noble tried it and another. Then the next one ordered a slave to fetch some tallow."

"Just like Anne's tallow candle, daddy?" asked Evelyn.

"So they greased the old bow, hoping to make it slippery and soft. But nothing mattered. It would not bend for any of the nobles. Then the old beggar, who, you know, was Odysseus disguised by the goddess Minerva, humbly stepped up and asked if he might be allowed to try," daddy finished, with two good night kisses.

PREPAREDNESS

is best accomplished by a good stock of

"Hotterheat" COAL

It means superior coal and no worry about car shortage and a possible strike at the mines.

WE'RE READY---ARE YOU?

WADLEY & GOODENOUGH

208 Madison Ave. Tel. 13

We Are Giving all we can for What we Get.

Instead of Getting all we can for What we Give

Everything we have in Hardware and Housefurnishings must have **Value**, price being the second consideration, so you know absolutely, that what you buy at Gayle's will give you **Service and Satisfaction.**

H. E. Gayle Hardware Co.

General Hardware and House Furnishings.

Tel. No. 398. Front St. and Park Ave.

MID-WINTER SALE

Reduction prices apply to every article of Furniture or Bedding throughout our entire store. We are compelled to dispose of stock on hand to make room for Spring goods and former prices are not considered.

FURNITURE

Good Furniture is always in demand, then why not take advantage of this saving by placing your order during this February Sale. Come in and talk it over. Deliveries made later if you request it.

Vacuum Cleaners $3.98 to $7.00

L. B. VAN CAMP

Front and Somerset Sts

A GAS OR KEROSENE LAMP CAN BE CONVERTED INTO ELECTRIC. WE ALSO MOUNT VASES FOR THIS PURPOSE.

ORDERS TAKEN FOR SILK OR CRETONNE SHADES OF ALL SIZES AND COLORS.

JOSEPH W. GAVETT

318 WEST FRONT STREET

CLAUDE GRAHAME-WHITE.

Reports That Aviator Was Injured In France Are Denied by Paris.

Photo by American Press Association.

URGE AMENDMENTS TO BANKING LAW

Proposed That Federal Reserve Aid Export Trade.

Washington, Feb. 15.—Federal reserve banks must help to finance the huge export trade of the United States, "one of the most important financial problems" of the nation, the annual report of the federal reserve board, transmitted to congress, said.

Six amendments to the federal reserve act were recommended. The amendments would:

Permit national banks to subscribe and hold stock in banks organized for the special purpose of doing a banking business in foreign countries;

Permit, with the approval of the board, the issue of federal reserve notes to federal reserve banks either against the deposit of commercial paper or gold, provided that the gold so deposited shall count as part of the required reserve of the bank;

Extend the acceptance system to the domestic trade so far as it relates to documentary acceptances secured by shipping documents or warehouse receipts covering readily marketable commodities or against the pledge of goods actually sold;

Permit national banks to establish branch offices within the city or county in which they are located;

Permit advances to member banks against the member bank's secured promissory notes or against the deposit or pledge United States government bonds;

Authorize a wide discretion in the making of farm loans by national banks so that a federal reserve bank might make proper loans of this kind within a radius of a hundred miles of its place of business whether in its district or another district.

The board also recommended the extension of this power to loans on improved and unimproved real estate so situated and provided that no national bank shall make such real estate loans in excess of 25 per cent of its capital and surplus or one-third of its time deposits.

WILSON'S HAT IN RING.

Will Permit Use of Name In Ohio Primaries.

Washington, Feb. 15.—President Wilson formally launched his candidacy for re-election in the publication at the White House of a letter written by the president to Secretary of State Hildebrant of Ohio authorizing the placing of his name on the Democratic primary ballot in Ohio.

The president said he was unwilling to enter into a contest for the nomination, but that he would not oppose the use of his name as a candidate in order that the Democratic voters might signify their preference.

BRITISH SEIZED U. S. MAIL.

143 Bags Are Taken From Dutch Steamer Zaandyk.

New York, Feb. 15.—The Dutch steamer Zaandyk arrived at quarantine from Rotterdam without 143 bags of mail consigned from Holland to the United States with which she left Rotterdam. According to Captain Hazewinkel, after he left Rotterdam a British patrol stopped him and then directed him to go to the Downs. There the British authorities took charge of his mail, examined it, removed 143 bags and allowed him to proceed.

COLLISION ON WEST SHORE.

Several Passengers Sustain Minor Cuts and Bruises.

Cornwall, N. Y., Feb. 15.—A passenger train on the West Shore railroad collided with the rear end of a freight train. Several persons were cut and bruised, but nobody was seriously hurt, and none needed medical attendance. The force of the collision threw freight cars on to both tracks and blocked traffic for an hour and a half.

SCHOONER IN DISTRESS.

Life Saving Crew From Metomkin Station Goes to Her Aid.

Washington, Feb. 15.—A three masted schooner is in distress near the Metomkin coast guard station, eighty miles north of Cape Henry, Va., in a high sea, and the crew of that station has gone to their assistance.

DEATH OF A CHILD.

Forina Edkards, the six-months-old daughter of Mr. and Mrs. William Edwards, colored, of 518 West Fourth street, died Saturday. The funeral was held at the parents' home yesterday and burial was in Evergreen cemetery.

RECOMMENDS A DIVORCE.

Special Master Charles J. Roe has recommended a decree of absolute divorce for Mrs. Ursula Conrad, of Plainfield, from Nick L. Conrad, of New York, for statutory offenses.

The John Wanamaker Store

Broadway at Ninth, New York.

Books for All Tastes

In the Sale of Publishers' Overstocks 50 to 80 Per Cent. Below Publication Prices

100,000 books started the sale. Books on almost every subject under the sun. History, religion, biography, fiction, travel, art—everything.

The following gives but a meager idea of two groups in the sale.

Sets of Books

Encyclopaedia Americana. 20 vols. Half morocco. Publication price, $110. **Our special price, $27.**

Historian's History of the World. 25 vols. Buckram. Publication price, $58. **Our price, $20.**

Leo N. Tolstoy Complete Works. 14 vols. Publication price, $31.50. **Our special price, $15.**

Victor Hugo's Les Miserables. 5 vols. Publication price, $5. **Our special price, $1.50.**

World's Orators. Edited by Guy Carleton Lee. 10 vols. Publication price, $15. **Our special price, $5.50.**

John Lathrop Motley Complete Works. 17 vols. Publication price, $34. **Our special price, $9.**

History & Biography Over 60 Titles

Life and Public Services of Edwin M. Stanton. By George C. Gorham. With portraits, maps and fac-simile of important letters. 2 vols., 8vo. Gilt top. Publication price, $6. **Our special price, $2.25.**

James Russell Lowell. By Horace E. Scudder. With portrait and other illustrations. 2 vols. Gilt top. Publication price, $3.50. **Our special price, $1.35.**

Louise Chandler Moulton: Poet and Friend. By Lillian Whiting. Illustrated with portraits, views of her home, facsimiles of letters and other material. Publication price, $1.50. **Our special price, 35c.**

The Whirlpool of Europe; Austria - Hungary and the Hubsburgs. By Archibald R. and E. M. Colquhoun. With 90 illustrations, 11 sketch maps and 5 diagrams. 8vo. Publication price, $3.50. **Our special price, 65c.**

The Letters of Robert Louis Stevenson. Edited by Sidney Colvin. Latest edition. 4 vols. Publication price, $6. **Our special price, $3.**

The Life of William Makepiece Thackeray. By Louis Melville. With 46 illustrations. 8vo. Publication price, $7.50. **Our special price, $1.65.**

From Studio to Stage. Reminiscences of Weeden Grossmith. By himself. With 32 full-page illustrations. 8-vo. Gilt top. Publication price, $4. **Our special price, $1.10.**

Recollections of a Court Painter. By H. Jones Thadeus, R. H. A. With 17 illustrations. 8vo. Gilt top. Publication price, $3.50. **Our special price, $1.**

The Life and Letters of John Greenleaf Whittier. By Samuel T. Pickard. With 20 illustrations. 2 vols. Gilt top. Publication price, $4. **Our special price $1.**

Main floor, Old Building.

Silver in the Sterling Sale

For Brides-Who-are-Always-Brides

The Virginia pattern of spoons, forks and knives—heavy in weight, plain enough to be easily cleaned, but with a distinct little mark of beauty in the graceful design that tips the handle—and distinguishes it from a thousand other spoons, forks and knives one sees every day.

Some of the separate pieces in the Virginia patterns are:

	Established Price	Special Price		Established Price	Special Price
Bouillon ladle	$6.25	$3.50	Salad fork, serving	5.75	4.25
Gravy ladle	3.50	2.50	Cucumber server	2.50	1.75
Cold meat fork	4.00	2.75	Cream ladle	1.75	1.25
Asparagus fork	8.75	5.00	Lettuce set, 2 pieces	5.50	4.00
Preserve spoon	4.25	3.00	Berry spoon	5.25	3.75
Pickle fork	2.00	1.50	Marmalade spoon	1.25	75c

All prices are from 20 to 30 per cent. under current prices for same weight of silver and character of designs—this is our Annual Silver Sale, offering opportunities that come at no other time of year.

	Established Price	Special Price		Established Price	Special Price
Compote	$33.50	$25.00	Double vegetable dish	$90.00	$72.00
Cheese and cracker dish	15.00	12.00	Open vegetable dish	40.00	25.00
Water pitcher	43.00	39.00	Fruit basket	110.00	87.00
Water pitcher	57.00	39.00	Marmalade jar, silver holder and cover	5.00	3.75
After dinner coffee set, 3 pieces	67.00	50.00			
Sandwich tray	17.00	13.50			

Silver Courts, Main floor, Old Building.

Blankets -- Near Zero Prices On Four Good Grades

530 pairs in the four groups. When they are gone, there will be no more like them at the prices you can buy these tomorrow. We are buying blankets for delivery some months from now, and we are paying more. These 530 pairs were contracted for last year.

160 pairs at $5; white blankets, cotton warp, cotton and wool filling, pink and blue borders, size 70 x 82 inches.

250 pairs at $6.75; pure wool blanket in plaids, plain gray with blue border, size 70 x 82 inches, weight 5¼ pounds.

60 pairs at $7.75; extra large white blanket, cotton warp, cotton and wool filling, gros grain silk binding, pink and blue borders.

60 pairs at $10; extra large blanket, all-wool warp and filling.

Third Gallery, New Building.

Out-of-the-Ordinary Sale of Dress Cottons

10c, 12½c and 16c Yard

We made this lucky purchase several months ago. The goods were held subject to our order. Now they come to us when cotton prices are soaring. Based on present market rates every yard is marked at less than its wholesale cost.

Printed Voiles at 12½c yard—white and tinted grounds in dainty printed floral designs; also black figures, stripes and all-over designs. 36 and 38 in. wide.

Printed Seed Voiles—12½c yard—white and tinted grounds, floral and other designs; 35 and 36 inches wide.

Printed Stripe Nub Crepe Voile—12½c yard—printed in floral and Oriental designs on white grounds; 38 inches wide.

Printed Check Ratines, 12½c yard—in smart color combinations; 36 in. wide.

Printed Stripe Voile, 12½c yard—of artificial silk, good quality; mostly white grounds with hair-line stripe of color daintily printed on flower designs.

Artificial Silk-and-Cotton Crepe, 16c yard—printed and self-color, effective for afternoon and porch dresses.

Printed Striped Dimity and Voile, 16c yard—soft finish, printed in pretty shades, floral and rosebud designs, white grounds.

Subway Aisle, New Building.

The John Wanamaker Store

ORPET PURCHASED BOTTLE.

Druggist, However, Denies Selling Poison to Student.

Madison, Wis., Feb. 15.—The police learned from Charles Hensinger, clerk in a local drug store, that William H. Orpet, the Wisconsin university student who is held for the murder of Marian Lambert, purchased an empty two ounce bottle the day Miss Lambert died.

The bottle from which Miss Lambert took the poison which killed her at her farewell meeting with Orpet has not been found. Hessinger denies that there was any poison in the bottle he sold to Orpet.

—Press want ads. pay.

OLD-TIME COLD CURE—DRINK TEA!

Get a small package of Hamburg Breast Tea, or as the German druggist call it, "Hamburger Brust Thee," at any pharmacy. Take a tablespoonful of the tea, put a cup of boiling water upon it, pour through a sieve and drink a teacup full at any time. It loosens the bowels, thus breaking up a cold and cures grip, as it opens the pores, relieving congestion. A dose is the most effective way to break a cold at once.

It is inexpensive and entirely vegetable, therefore harmless.—Adv.

—Going to build? See Saturday's Press.

Local Sports In Entirety
General News In Brevity

Daily Press Sport News

Edited By H. S. Sharkey

Serving Its Twenty-ninth Year. PLAINFIELD, NEW JERSEY, TUESDAY, FEBRUARY 15, 1916. Sports Dept. Tel. 3000—Extension 3.

PATERSON AND BAYLEY AHEAD

K. of C. Leaders Win at Jersey City—Elizabethans Trounce Newark.

LEADERS BUST RECORD

Paterson Shooters Post Total of 985 on Columbian Club Lanes in Skeeterville—Cantwell Rolls 242 on Elizabeth Lanes.

KNIGHTS OF COLUMBUS LEAGUE.
Standing of the Teams.

	W.	L.	P.C.	H.S.
Paterson	31	8	.795	985
Star of Bethlehem	30	12	.714	1014
Bayley	28	17	.622	997
Newark	22	17	.564	1053
Bayonne	25	23	.521	1040
Ascension	21	24	.467	1032
Plainfield	22	26	.458	945
Jersey City	19	26	.422	1003
Paulus Hook	17	28	.378	996
Olive Branch	4	38	.095	899

Schedule.

Tonight—Bayonne at Paulus Hook; Newark at Ascension.

Paterson rollers, leaders in the Knights of Columbus League race, won two games at Jersey City last night, while Newark Council was losing two tilts to Bayley, at Elizabeth.

The pace-setting Patersons put up their heftiest total of the season in the first game, when they accounted for 985. Strehl rolled 202 and 214, Farrell 224, De Lucia 201, Corkery 202, White 220 and W. Sullivan 200 and 211.

In the tilt at Elizabeth Cantwell touched 242; Jack Speary had one 214 game and Barkhorn hit 210.

The scores:

PATERSON.

Strehl	202	165	214
Callington	189	186	172
Farrell	191	224	144
De Lucia	201	175	144
Corkery	202	179	173
	985	929	847

JERSEY CITY.

Flannigen	178	197	180
White	159	170	220
McAleer	169	180	169
J. Sullivan	163	174	120
W. Sullivan	200	160	211
	869	881	900

NEWARK.

A. Speary	149	152	190
Barkhorn	181	210	176
Van Volkenburgh	135	176	137
Farrell	145	182	170
J. Speary	176	187	214
	786	907	887

BAYLEY.

Van Bergen	151	...	...
Grippe	...	166	171
Cantwell	242	138	168
Kelleher	167	180	190
Schenk	177	141	179
Hasson	194	180	199
	931	805	907

VOORHEES WINS SIX GAMES IN GATES' ONE-MAN EVENT

Four matches were decided last night in the Gates' individual tournament, Connolly winning three from Van Zandt and losing three to Voorhees, and Smith losing six games, three to Voorhees and three to Judge. In one game, Voorhees defeated Connolly by one pin, 208 to 207.

The scores:

Connolly	170	191	209
VanZandt	126	133	118
Smith	170	157	165
Voorhees	201	173	186
Judge	148	137	161
Smith	122	120	148
Connolly	151	149	207
Voorhees	198	173	208

PLAINFIELD BOWLERS LET ODD GET AWAY FROM THEM

The Ramblers, of this city, lost the odd game to the North Elizabeth Bowling Club, on the latter's alleys last night.

The scores:

RAMBLERS.

Worrall	134	138	133
Rhodes	148	182	160
Koechlein	131	174	138
Pardon	121	184	132
Myslip	155	173	173
	689	851	736

NORTH ELIZABETH B. C.

Kirkland	151	...	...
Cummings	135	151	193
Stark	...	133	...
Norman	...	...	134
Radowitz	161	169	160
Balm	173	139	157
Smejkal	176	189	186
	796	781	830

DILLON POUNDS HANSEN.

Memphis, Tenn., Feb. 15.—Jack Dillon gave Vic Hansen a terrific beating here last night. In the third Dillon floored Hansen three times. Again in the fourth Jack sent Vic down for the count, the bell saving him from a knockout.

CORNELL WINS IN OVERTIME PERIOD

Trounces Harvard in P. H. S. League—Columbia is a Victor Over Yale.

Cornell and Columbia both won their games in the P. H. S. College basketball league yesterday afternoon by defeating Yale and Harvard respectively. Cornell won, 14 to 9, and Columbia finished ahead, 10 to 6.

The score:

CORNELL.

	G.	F.	P.
Johnson, f	2	2	6
Eggie, f	4	0	8
Bloomfield, c	0	0	0
Townley, g	0	0	0
Zink, g	0	0	0
	6	2	14

HARVARD.

	G.	F.	P.
Brown, f	0	0	0
Wright, f	2	1	5
Fawcett, c	2	0	4
Wiggans, g	0	0	0
J. Banks, g	0	0	0
	4	1	9

Score by periods:

Cornell	7	2	5—14
Harvard	7	2	0— 9

Referee, Patch; timer, VanHoesen.

Columbia, after being held to one goal in the first period, came back strong and held Yale to one counter while they rolled up four baskets. The winners' points were pretty well distributed, Keating being the only one to get more than one basket. Clarkson did all of the scoring for Yale. Newell and Estes were off color and did not play their usual good game.

The score:

COLUMBIA.

	G.	F.	P.
R. Banks, f	1	0	2
Carver, f	1	0	2
Keating, c	2	0	4
Drier, g	0	0	0
Loizeaux, g	1	0	2
	5	0	10

YALE.

	G.	F.	P.
Estes, f	0	0	0
Newell, f	0	0	0
Clarkson, c	3	0	6
Western, g	0	0	0
Chamberlain, g	0	0	0
Waglou, g	0	0	0
	3	0	6

Score by periods:

Columbia	2	8—10
Yale	4	2— 6

Referee, Patch; scorer, VanHoesen.

A. G. HOOLEY'S CHAMPION MEADOWVIEW BOBROY DIES

Out in California they have the cleverest quarter miler developed in this country since Ted Meredith flashed to the front as a contender for Olympic honors more than three years ago. Frank Sloman is his name, and he is possibly the one of three runners of the world today, besides Meredith, who can better .49 consistently.

Sloman is the runner with whom Meredith must reckon in the national quarter mile championship at Newark this summer. Ted knows this now, and, depend upon it, he will be as fit as ever in his life when he shows up for the national 440 dash.

Beaten Only by Meredith.

Sloman was undefeated until he bumped into Meredith at the Panama-Pacific games last August, and the beating that Ted handed the fleet native son has rankled Sloman ever since, and so much so that he yearns for revenge on the Pennsylvanian.

Sloman will, of course, be a member of the big Pacific coast team that will compete at Newark, and it is on this occasion that Sloman hopes to reverse the decision Meredith obtained over him on the Exposition track at 'Frisco.

Sloman Should Improve.

The danger of Meredith in meeting Sloman lies in the possible improvement that the Pacific Coast lad will show in the meantime. Though he made Ted run all the way in the national championship at San Francisco, Sloman was not quite dangerous enough to warrant the prediction of a possible reversal when they meet meet again. The naker held the Westerner safe in both speed and stamina. It must be taken into consideration, though, that Sloman is only a lad, and it is only natural to suppose he will be much better next summer. If this improvement comes Meredith will have the task of his career on his hands to defeat the phenomenal Pacific Coast athlete

CALIFORNIAN EXPECTS TO BEAT MEREDITH AT NEWARK

Champion Meadowview Bobroy, undefeated champion English setter belonging to Abram G. Hooley, of North Plainfield, died Sunday. Bobroy was a winner in every one of the thirteen shows in which he was benched, and defeated all rivals in this country and England. He was born April 23, 1910, his sire being Beodora Bobs and his dam Woodmere Antoinette. Inquiries about Bobroy's condition poured in to Mr. Hooley yesterday from all over the state, the metropolitan kennel world having learned of the champion's serious illness when dog men gathered at the Newark Kennel Club show Saturday.

LEAGUE LEADERS DROP TWO GAMES

Holy Trinity Pinners of the Westfield S. S. Tourney Lose to Methodists.

WESTFIELD S. S. LEAGUE.
Standing of the Teams.

	W.	L.	P.C.	H.S.
Holy Trinity	34	17	.667	989
Baptist	27	18	.600	953
Congregational	26	19	.578	976
Methodist	26	22	.542	979
Presbyterian	14	31	.311	921
Episcopal	14	34	.292	907

Schedule.

Tonight—Episcopal vs. Congregational.

The leading Trinity team of the Westfield S. S. League dropped two games to the Methodists last night.

The scores:

METHODIST.

Baker	170	204	180
Terry	187	159	182
Taylor	135	172	128
Wilson	160	174	168
Allen	159	147	148
	811	856	806

HOLY TRINITY.

Montross	189	180	168
M. McMahon	161	117	172
Keppler	159	181	178
J. McMahon	118	156	141
J. Tobin	182	194	180
	809	828	839

TOWNSEND HARRIS SWIMMERS TO APPEAR IN P. H. S. TANK

Manager Albert Dealaman, of the Plainfield High School swimming team closed a deal with another team from the Metropolitan district yesterday when he received a favorable reply to his letter asking for a meet with the Townsend Harris School, of New York, to be held in the local pool on Saturday, February 29. Townsend Harris is reputed to have one of the strongest swimming teams of any private institution in New York and a good meet should result. Boys' High, of New York, appears here Saturday, and with the February schedule finished, Dealaman is starting to book teams for March.

BASEBALL NOTES

Dick Rudolph, the Boston Braves' twirler, has started to coach the pitchers of Williams College.

Hans Wagner, of the Pirates, is recovering from an attack of the grip. Wagner will celebrate his forty-second birthday a week from today. He will be tendered a banquet by the Stove League of Pittsburgh.

Martie Berghammer, who played shortstop for the Pittfeds last season, has been sold to the St. Paul American Association team.

Charlie Jamieson, resident of Paterson, who was sold last season by the Buffalo Bisons to Washington, is reported to have sustained a fracture of his right arm in a basketball game a few days ago. Jamieson went to the Bisons as a twirler, and later was shifted to the outfield because of his batting ability. He batted .279 in seventeen games with the Senators.

Washington scribes want to know why Joe Judge, the youngster secured by the Senators from the Bisons, was not given a place in the batting averages of the American League. According to the unofficial figures Judge took part in eleven games and hit for a mark of .380. This record would place Judge ahead of Ty Cobb, who hit the horsehide for a mark of .370.

P. H. S. AND N. P. H. S. SECONDS MEET TODAY

The assistant managers of the N. P. H. S. and P. H. S. basketball teams got their heads together yesterday and as a result a second game between the two second teams has been scheduled for tomorrow afternoon on the P. H. S. court. The first meeting between the two aggregations resulted in a rather one-sided victory for the city quintet, and the coming one may even up matters. The game will start at 3:30.

SOCIAL CLUB GIRLS TO START BOWLING TOURNEY

Girls of St. Mary's Social Club will meet at the T. A. B. Club this evening to form bowling teams. If enough members show interest in the sport, several teams will be formed and a tournament started.

DUNELLEN GAMES OFF.

The P. O. S. of A. initiation at Bound Brook last evening caused the postponement of the bowling match between the P. O. S. of A.'s and the I. O. F., in the Dunellen League.

ELKS MATCH PUT OFF.

The Hoboken-New Brunswick match of the Elks' Senior League scheduled for last night on the New Brunswick alleys was indefinitely postponed at the request of the Hoboken Antlers.

WILLARD-MORAN GO POSTPONED

Fight in New York Next Month Will Take Place March 24 Instead of the 8th.

Chicago, Feb. 1.—"If the promotters will not grant me a two weeks' postponement, I shall insist that my match with Frank Moran be declared off." This statement was made by Jess Willard today. He stated he was ready to meet Moran, but wanted more time.

Willard was still confined to his home, but has not yet had the services of a physician. Continuing, the champion said: "I have a very severe cold. My throat is still sore, and I am not in shape to train, but if I am given two weeks more to make up the time I have lost from my gymnasium work, I will be in excellent condition for my bout with Moran.

New York, Feb. 15.—Tex Rickard, promoter of the Willard-Moran fight, today said that he would grant Willard's request for a postponement and that the contest would be held in Madison Square Garden on March 24. "I am sorry, of course, that this is necessary, but it cannot be helped," he said.

Saratoga, N. Y., Feb. 15.—Frank Moran expressed keen disappointment today when he learned that Jess Willard is ill and that it would be necessary to postpone the fight arranged for March 8. Moran said he would go to New York with his trainer and manager to learn the situation. If a postponement is agreed upon he will return here for training. "If the bout is postponed," he said, "we will have to wait for Willard. He is the champion, but you can say I stand ready to meet him at any time."

MERCERS WIN TWO FROM REOS IN HOUSE TOURNEY

	W.	L.	P.C.	H.S.
Cadillac	3	0	1.000	940
Ford	5	1	.833	913
Reo	5	1	.833	828
Stutz	6	3	.667	850
Oakland	5	4	.556	867
Chalmers	3	3	.500	832
Mercer	4	5	.444	821
Buick	2	4	.333	821
Oldsmobile	2	7	.222	899
Velie	1	8	.111	821

Friday night—Chalmers vs. Ford.

The Reos snatched two games from the Mercers in the house bowling tournament games at the Elks' Club last night.

The scores:

MERCER.

Crist	119	135	122
Taverner	114	130	151
H. Woolston	*145	*145	*145
Sabocher	170	130	196
Causbrook	182	173	196
	735	713	810

REO.

Firstbrook	156	156	137
Dunham	*125	*125	*125
Mann	149	169	120
Brown	155	174	150
Kiely	181	173	201

* Average less 10 pins.

INTERCLASS BASKETBALL.

The Juniors won their game yesterday in the P. H. S. Interclass League, but the Freshmen threw a big scare into them and led at the end of the first half. The Freshmen showed excellent teamwork and good shooting, and but for the work of Daniels they might have come out on the big end of the score, which was 30 to 24. Snyder's work kept the Freshmen dangerous all through the encounter. He totaled sixteen points, while Daniels was not far behind, with fourteen.

The score:

JUNIORS.

	G.	F.	P.
Noonan, f	4	0	8
Daniels, f	7	0	14
Smith, c	0	0	0
Kline, g	3	2	8
Crone, g	0	0	0
	14	2	30

SOPHOMORES.

	G.	F.	P.
McAfee, f	2	0	4
Schieng, f	0	0	0
Snyder, c	6	4	16
King, g	1	0	2
Butler, g	1	0	2
	10	4	24

Score by periods:

Juniors	14	16—30
Sophomores	16	8—24

Referee, Patch; scorer, VanHoesen.

There's a Place on a Pay-Roll For Your Name!

For the man or woman who can do some useful work Well is always needed in this City of Work!

The right place for you may be found—perhaps with little delay—by a campiagn of classified advertising in the Plainfield Daily Press.

So let classified advertising place your name, once more on a pay-roll!

BOWLING CARD FOR TONIGHT

Imperials go to Columbus Club in Important City League Engagement.

ELIZABETH ELKS HERE

Champions of the B. P. O. E. Junior Circuit Will Shoot on the Watchung Avenue Drives—Other Tilts on Other Alleys.

How much of a fight the Imperials will give the Eagles in the closing days of the City Bowling League race will depend largely upon the outcome of the boroughites', showing tonight on the Columbus drives. The match will be the feature of tonight's local alley card.

As matters now stand, the Imps are two games behind the Birds. Each team has six games left to bowl, the Eagles rolling at home against the Tabs this week, and shooting on the Imperials' lanes in the closing engagement next week. As the Eagles are favored to win at least two on their own alleys from the crippled Abstainer forces, the Imperials will have to come out on the long end of tonight's match in order to have a look-in when they fight the Eagles.

The Elizabeth champions of the Elks' Junior League, will appear at the Elks' Club. The title holders are not doing as well this year as they did last season, and at present are four games behind the leading Brunswicks.

A match in the Dunellen League is scheduled, the Defender Five being slated to shoot the Baraca Class quintet on the Presbyterian church alleys.

In the Westfield S. S. League, the Episcopal and Congregational pinknights are due to get together on the playhouse strips.

Elizabeth Elks, contenders for the B. P. O. E. Senior League championship, will have a hard job on their hands. The Betsytowners are sentenced to go to Rutherford, and the Rutherford lanes are among the hardest on the circuit.

A Knights of Columbus League tilt is scheduled between the Bayonne and Paulus Hook, on the latter team's alleys.

ABSORBS GERMAN GASES.

Sodium Thiosulphate Used by Allies to Circumvent Foes.

The armies of the allies are using sponges or gauze soaked with some solution to absorb the chlorine and bromine gases employed by the Germans in trench warfare. Ordinary "hypo," or sodium phosphate, is widely used for this purpose, and it gives generally good results except that the reaction between the hypo and chlorine or bromine liberates hydrochloric and sulphuric acid.

These acids, the Scientific American says, can be successfully neutralized by adding sodium carbonate to the hypo solution, making the mixture as follows: Crystallized sodium carbonate (decahydrate), sixty parts; crystallized hypo (pentahydrate), fifty-two parts and water 100 parts.

Drying of the solution can be prevented by the addition of glycerol.

WOULD MOVE THE CAPITAL.

Milwaukee Congressman Wants It Located Where Beer Flows.

Congressman William Joseph Cary of Milwaukee, where the beer flows ever, has introduced a resolution that the capital of the United States be transferred from Washington to Milwaukee. Representative Cary, who has the reputation of being able, remarked in brief:

"I offer this resolution because pending legislation may make the District of Columbia 'dry.' Heaven forbid! A dry national capital would be a menace to society and to good government."

It is understood here that Mr. Cary has no ambition to be president, even with the brewers' backing. He was born in Milwaukee in 1865 and at eleven was left an orphan with five younger brothers and sisters, whom he "raised." He started life as a messenger boy.

—That funny fellow Scoop is on the classified page.

—An inefficient office helper may err to turn the tide against you in many a possible business transaction. Do you read the classified ads?

Curly Head

The buds 'll bust out on the trees,
The butterflies and honeybees
Will soon be out, the grass 'll grow
Green as it used to long ago,
And birds 'll hop on twigs and sing
Of spring and love and everything.
And cold and winter will be fled,
But where is little Curly Head?

There won't no little Curly Head
Come tumblin' mornin's out of bed
And come to the top stair and climb
The whole len'th, one stair at a time,
The whole time hopin' he will be
In time to git a kiss from me
Before I've et and gone outdoors
To start in on the mornin' chores.

For Curly Head has gone to rest,
He snuggled up agenst my breast
And put his weak arms up to hold
My neck, and his hair was so gold.
And, oh, he tried so hard to say
For me to make his pain go way
And make him glad and well and strong
And make life go by like a song!

And I asked God to please and do
The thing that I was wantin' to
So hard and couldn't—stop his pain
And make him well and strong again.
And he held up his lips to kiss—
And went to that life out o' this.
And I laid him upon his bed
And kneeled and grieved for Curly Head.

And buds 'll soon bust on the trees,
And butterflies and honeybees
Will look where summer blooms are spread
And look and look for Curly Head.
But he is gone—way over there,
With heaven's sunshine on his hair
And free from pain. Bet he will be
A-watchin' out to run to me.

—Houston Post.

AN IDEAL AMERICAN MAN MUST BE JUST LIKE THIS

Age Twenty-five, Five Feet Eight; Plenty of Clothes and Pay His Tailor.

The National Association of Merchant Tailors of America at its final session in St. Louis defined the proportions of the ideal American, after considering the good points of the following types.

Military, athletic, sedentary, corpulent.

He, the ideal American, should be: Age, 25 to 25 years; 5 feet 8 inches tall; weight, 148½ pounds; chest, 38 inches; waist, 33½ inches; hips, 39½ inches; thigh, 21 inches; calf, 14¼ inches; neck, 14¼ inches; upper arm at tension, 14¼ inches. The head should measure one-eighth of the full length of the body. Carriage should be normal, neither overerect nor stooped. The legs should be straight and the foot arched.

It was unofficially stated that the highest type of ideal man buys many clothes and pays his tailor.

The tailors recommended the use of an abdominal suppressor, or corset, for men.

A resolution was passed urging members of congress, state legislative bodies and municipal assemblies to be "particularly careful to wear to public functions the attire prescribed for such occasions by the generally accepted rules of correct dress."

A copy of these resolutions will be sent to all assemblies in question, with the request that the clerks read the same at a regular session.

CONVICTS TO CATCH CONVICTS

Honor Prisoners Trail and Capture Two Men Who Escaped.

Two honor convicts who broke their pledges to the state and escaped from San Quentin (Cal.) penitentiary on New Year's day have been chased, captured and returned to prison by two fellow honor convicts who were sent from the construction camp to search for the fugitives, merely giving their word that they would return.

Although accompanied by one of the guards from the camp, the two men, Charles Taggart and Herbert Primrose, were often miles distant from each other. They found their quarry in a cabin in a remote hilly section, where they had taken refuge.

The two men who broke their pledges are Thomas Cowan, serving a five years' sentence from Los Angeles, and Alfred Sanchez, serving five years from Riverside.

BEARS SCORCHED HAIRLESS.

But the Alligators In Burning Zoo Find Refuge In Water Pits.

Charles Page's private zoo, which he maintained at Sun Springs, near Tulsa, Okla., for the instruction of several score of orphans whom he has adopted, was destroyed by fire. Twenty-five alligators escaped death by seeking refuge in water filled pits. The bears were scorched hairless, and the entire flock of fifteen ostriches perished.

Page is a millionaire oil producer whose philanthropies have taken the form of adopting orphans and providing homes for widows.

Tango Football the Latest.

Tango football is being popularized in some of the dance halls of Chicago. The principle of the game is the same as in soccer football, and the players have to tango to music at all times while in action. A silver trophy has been offered for a contest between the Majestic Benevolent association and the Hamburg Athletic association in this sport.

Workmen's Compensation Laws.

Thirty-one states and two territories now have workingmen's compensation laws, and a federal statute covers about one-fourth of the civilian employees of the United States. All this legislation has been enacted since 1908, and virtually all of the existing legislation was passed in 1910.

To Eliminate Menace to Cotton.

A droll report comes from Birmingham, Ala., of the success of a cotton planter in producing a cotton plant that smells so strongly of asafoetida that all insects avoid it. The result was obtained by sprinkling several generations of the plant with nux vomica. It is hoped that the new plant has solved the boll weevil problem by depriving the weevil of its food.

—That funny fellow Scoop is on the classified page.

—Press want ads. pay.

Central Bottling Works

Telephone 229. Corner Somerset and Chatham Sts.
HENRY HAURAND, Prop.

Headquarters for High Grade

Beers, Wines, Liquors and Carbonated Beverages

We carry only reliable goods. Goods with a reputation. Goods that we guarantee and recommend.

Try our Leaders—Plainfield Club, (blend); C. B. W. Monogram, (blend); Elkwood Pure Whiskey, (straight); none better made.

We regret to state that we can not deliver goods in Plainfield, but if you consider quality and prices you will find it will pay you to send for them. We call for empty bottles.

SEND YOUR CAR HERE

when it shows the least need of attention. We are amply equipped with facilities and skill to make any and all kinds of repairs on any kind of car. Don't wait for the damage to become serious. Such a delay may have very serious results.

AUTOMOBILES REPAINTED.

MARTIN AUTOMOBILE CO
304-312 PARK AVE.

The care we take in the selection of choice vintages will give you a reputation for good judgment when serving to your guests

WINES WHISKIES CORDIALS

We also strongly recommend Ballintine's Newark Ales, known throughout the United States for Quality, Strength and Flavor.

"Get the Three-Ring Trade Mark"

Tel. Plainfield 190. Prompt Deliveries.

EASTERN BOTTLING CO.
SECOND ST. AND CENTRAL AVE., PLAINFIELD, N.J.

Marrying for Money

BY MRS. EVA LEONARD

Her Husband's Sacrifice of His Property Means Nothing to Ortrude.

Even Ortrude Townsend herself felt that she was overdressed for the simple neighborhood card party, but she had no place to wear the lovely clothes that she had spent so much time in purchasing. All the women had called on her and she had returned the calls with great state and formality, and in most cases the work of getting acquainted had halted right there. Her extravagant dressing and lofty airs prejudiced the women against her. Ortrude was horribly lonesome and she realized that if she was to have any society she must make herself companionable. All the afternoon she had planned how she would try to make friends to these women who had such good times together.

"Do I look all right, J. C.?" she asked as she handed him the light wrap to lay over her shoulders.

"I am no judge of what is suitable for such an occasion, but I know you look very beautiful," he replied. She was very much pleased, for there had been a distinct falling off in the compliments paid her since the troublous days following their homecoming had begun. Like most women, her beauty depended largely on expression, and she looked her best when she walked into the doctor's parlor.

Olive went with her to the bedroom to lay off her things and together they took a peep at the rosy baby in the crib.

"Is there anything more beautiful than a sleeping baby?" remarked Ortrude as they prepared to go down.

"Nothing but one that is wide awake and laughing." Olive looked compassionately at the woman who had no baby in her life.

The doctor and Mr. Townsend were alone in the living room, and when they entered Ortrude heard him say:

"It's a good property and I hope you'll decide to buy it. I would not sacrifice it at that price, but I simply must have the money."

Ortrude thought: "I suppose he is worrying about that machine that I bought. He's old-fashioned enough to think if he owes a dollar that he is going to be ruined. He would never make a plunger on the stock market," she thought scornfully.

To do her justice Ortrude thought her husband wealthy enough to stand all her extravagance. She believed he was timidly conservative about spending because he had always lived in a tiny village where people's wants were simple and therefore her large demands on his purse had needlessly frightened him. So she went calmly on her way thinking he would soon get used to her ways and adjust himself to the expense. Everybody called him a rich man, so there was some excuse for her attitude.

The evening was a very pleasant one. Ortrude shone and sparkled in society and her brilliant conversation did not keep her from playing a winning game. She and Dick Morton were partners several times and got on famously together. Jacob Townsend alone seemed depressed and absent minded.

"That bride is a winner all right," commented Dick enthusiastically on the way home. "She is not half as bad as you women have painted her. Of course I am glad Townsend and not I has to foot the bills, but then he is rich; it will not hurt him to put a little money in circulation."

"I do not think she would wait for him to assure her that he could afford to have her spend the money," said Nell coldly.

"Now, that was a catty remark. How you women like to scratch each other, especially if the one under discussion is a beauty." Dick's smile was unpleasant.

"Well, if Marian——" began Nell.

"Don't quote Marian," interrupted Dick. "She is a step-daughter, and the usages of society demand that there be war between the two."

(To be continued.)

Household Hints

THE TABLE

New Luncheon Dish—Make some good-sized baking powder biscuits and smooth the tops over when they go into the oven; when cool, but fresh, cut out a round piece on top of each one and take out the crumbs, leaving a shell. Then put a little butter inside, spreading around the walls, and fill with creamed salmon or other fish, putting sprig of parsley on top.

Appetizing Rice and Meat Dish—Boil one cup rice until tender. Chop fine one pint meat, season with salt and pepper to taste, one teaspoon onion juice, one teaspoon minced parsley, one well-beaten egg, two tablespoons crumbs; moisten with water or stock enough to mold easily. Butter a mold, line bottom and sides with the boiled rice well seasoned, about three-fourths of an inch deep; fill in meat, cover closely with rice and steam about forty-five minutes. Turn out on platter, garnish with parsley, if desired, and pour tomato or brown sauce over it.

Stewed Tomatoes—Use one can tomatoes (it is better to buy those in glass cans). Put two small onions and a slice of bread through food chopper, add one tablespoon sugar, salt and pepper to taste, add all to tomatoes. Let simmer twenty minutes.

Currant Jelly Foam—Whites of three eggs, one diced banana, one tumbler currant jelly. Beat well the whites of eggs, add a tumbler of currant jelly and a diced banana. Serve in sherbet glasses and add a spoonful of whipped cream to each glass. A maraschino cherry, citron strip, or half of the meat of an English walnut laid lightly on top adds to the attractiveness of the dessert.

Chicken a la King—Saute in butter 1½ tablespoons pimentos and three tablespoons mushrooms for every quart diced chicken you use. Have pint hot cream on stove. After pimentos and mushrooms are thoroughly sauted, add diced chicken, then mix in the hot cream, shaking stew pan, but don't stir. Just before it comes to boil, beat in yolks of two eggs; add salt and paprika. Be sure and do not let cream or mixture come to boil. Serve on toast.

Rabbit a la Southern—Dress and clean two rabbits; disjoint in pieces for serving. Cover with three pints cold water to which has been added 1½ tablespoons salt; let stand three hours. Drain, wipe, sprinkle with salt and pepper and roll in flour. Try out half pound bacon cut in pieces (there should be two-thirds cup fat), put in iron frying pan, add rabbit, cover and cook slowly 1½ hours, turning frequently. Pour over one cup milk and cook thirty minutes.

Diced Meat Dumplings—Two teacups flour, one heaping teaspoon salt, two teaspoons baking powder, cold water enough to make stiff dough, three or four slices of ham diced and seasoned with salt and pepper. Roll out dough, cut it so a couple large tablespoons of meat may be wrapped in each dumpling, and boil in hot water until done.

DON'T WHIP THE CHILD

Instead of whipping a child for every offense, buy five cents' worth of quinine and give him a taste. You will find it works like a charm and isn't soon forgotten like a whipping.

Never strike a child across the kidneys and spine or head.

THINGS WORTH KNOWING

To make handkerchiefs at a saving of easy one-half, take two yards of the twelve-cent lawn, cut into handkerchiefs the size you want, hem with a very small hem, and you will have about twelve nice lawn handkerchiefs at a cost of two cents apiece, much better than you pay ten cents apiece for.

Powder Rag—Purchase one-half yard of fifty-cent white velveteen. This will make four good-sized powder rags. A simple design crocheted on the edge will make these very attractive. This powder rag can be used for a long time. It will wash and dry soft like new. Once tried you will never use anything else.

Oilcloth Apron—Make a small apron of table oilcloth. This may be hemmed on the machine, using a long stitch, or bound with tape. Cut slits across the top and run in a tape to tie on with. Use when working at sink or tub. The oilcloth is easily wiped off with a damp cloth.

Steady Work for Good Men

A limited number of men can secure positions as motormen or conductors on Public Service Railway by applying at Waiting Station, Watchung Avenue, Plainfield, any Friday between 9 o'clock and noon.

All-year jobs at good pay. 25 tf

Are you thinking about a new hat? Why not look up your old one and bring it to us for our estimate and advice? We'll tell you whether it will pay you to have it renovated or not. Ten to one our work in cleaning and blocking will make it look as fresh as when new and will double the length of service; saving you the price of a new hat.

HERSEY HAT M'F'G AND RENOVATING COMPANY

130 Par Avenue.

tu th s

It Would Not Bend For Any of the Nobles.

Daddy's Bedtime Story.

The Tale of Twelve Rings and An Old Bow.

DADDY took Jack and Evelyn on his lap. When they stayed still he told them: "The rude nobles who made Odysseus' palace their home for ten years, even when he was home still disguised as a begger, voted to hold games and give his wife, Penelope, to the noble who could shoot an arrow through twelve rings set in line. Now, you must please remember that Odysseus and his young son, Telemachus, had planned these games in spite of the nobles. So now Telemachus brought a very strong old bow that a king had once given Odysseus when he was a boy and with it a quiver full of arrows. These he laid on the great hand carved table that stood in the beautiful hall of the palace. Then Telemachus carelessly said that, lest somebody get hurt in the excitement of the shooting game, all other weapons must be put away. Remember that Odysseus was a king and that all ancient palaces had their walls hung with all sorts of axes, slings, bows, arrows and knives. So while the nobles laughed, ate and joked Telemachus had servants clear the hall of every kind of a weapon except the huge old bow and its arrows. He, too, laughed and joked, pretending that he was making lots of room for the game."

"I forget how many nobles there were, daddy?" asked Evelyn.

"One hundred. Imagine how much it had cost Odysseus' estate to feed and care for so many men ten years, to say nothing of all the annoyance they had been, making love to his faithful wife. Well, when everything was ready for the game the first thing to do was to bend the bow and tie the bowstring. As the host, Telemachus first tried to do this, but he was only about sixteen, and when he had tried and tried he modestly said that the game was beyond his strength and passed the bow on to the noble standing beside him."

"Could the noble tie the string?" cried Jack.

"No. He tried with all his might and, with his face flushed by the strain, with his comrades laughing and jeering at him, passed it on to another noble. Another noble tried it and another. Then the next one ordered a slave to fetch some tallow."

"Just like Anne's tallow candle, daddy?" asked Evelyn.

"So they greased the old bow, hoping to make it slippery and soft. But nothing mattered. It would not bend for any of the nobles. Then the old beggar, who, you know, was Odysseus disguised by the goddess Minerva, humbly stepped up and asked if he might be allowed to try," daddy finished, with two good night kisses.

PREPAREDNESS

is best accomplished by a good stock of

"Hotterheat" COAL

It means superior coal and no worry about car shortage and a possible strike at the mines.

WE'RE READY---ARE YOU?

WADLEY & GOODENOUGH

208 Madison Ave. Tel. 13

We Are Giving all we can for What we Get.

Instead of Getting all we can for What we Give

Everything we have in Hardware and Housefurnishings must have **Value**, price being the second consideration, so you know absolutely, that what you buy at Gayle's will give you **Service and Satisfaction.**

H. E. Gayle Hardware Co.

General Hardware and House Furnishings.

Tel. No. 398. Front St. and Park Ave.

MID-WINTER SALE

Reduction prices apply to every article of Furniture or Bedding throughout our entire store. We are compelled to dispose of stock on hand to make room for Spring goods and former prices are not considered.

FURNITURE

Good Furniture is always in demand, then why not take advantage of this saving by placing your order during this February Sale. Come in and talk it over. Deliveries made later if you request it.

Vacuum Cleaners $3.98 to $7.00

L. B. VAN CAMP

Front and Somerset Sts

A GAS OR KEROSENE LAMP CAN BE CONVERTED INTO ELECTRIC. WE ALSO MOUNT VASES FOR THIS PURPOSE.

ORDERS TAKEN FOR SILK OR CRETONNE SHADES OF ALL SIZES AND COLORS.

JOSEPH W. GAVETT

318 WEST FRONT STREET

CLAUDE GRAHAME-WHITE.

Reports That Aviator Was Injured In France Are Denied by Paris.

Photo by American Press Association.

URGE AMENDMENTS TO BANKING LAW

Proposed That Federal Reserve Aid Export Trade.

Washington, Feb. 15.—Federal reserve banks must help to finance the huge export trade of the United States, "one of the most important financial problems" of the nation, the annual report of the federal reserve board, transmitted to congress, said.

Six amendments to the federal reserve act were recommended. The amendments would:

Permit national banks to subscribe and hold stock in banks organized for the special purpose of doing a banking business in foreign countries;

Permit, with the approval of the board, the issue of federal reserve notes to federal reserve banks either against the deposit of commercial paper or gold, provided that the gold so deposited shall count as part of the required reserve of the bank;

Extend the acceptance system to the domestic trade so far as it relates to documentary acceptances secured by shipping documents or warehouse receipts, covering readily marketable commodities or against the pledge of goods actually sold;

Permit national banks to establish branch offices within the city or county in which they are located;

Permit advances to member banks against the member bank's secured promissory notes or against the deposit or pledge United States government bonds;

Authorize a wide discretion in the making of farm loans by national banks so that a federal reserve bank might make proper loans of this kind within a radius of a hundred miles of its place of business whether in its district or another district.

The board also recommended the extension of this power to loans on improved and unimproved real estate so situated and provided that no national bank shall make such real estate loans in excess of 25 per cent of its capital and surplus or one-third of its time deposits.

WILSON'S HAT IN RING.

Will Permit Use of Name In Ohio Primaries.

Washington, Feb. 15.—President Wilson formally launched his candidacy for re-election in the publication at the White House of a letter written by the president to Secretary of State Hildebrant of Ohio authorizing the placing of his name on the Democratic primary ballot in Ohio.

The president said he was unwilling to enter into a contest for the nomination, but that he would not oppose the use of his name as a candidate in order that the Democratic voters might signify their preference.

BRITISH SEIZED U. S. MAIL.

143 Bags Are Taken From Dutch Steamer Zaandyk.

New York, Feb. 15.—The Dutch steamer Zaandyk arrived at quarantine from Rotterdam without 143 bags of mail consigned from Holland to the United States with which she left Rotterdam. According to Captain Hazewinkel, after he left Rotterdam a British patrol stopped him and then directed him to go to the Downs. There the British authorities took charge of his mail, examined it, removed 143 bags and allowed him to proceed.

COLLISION ON WEST SHORE.

Several Passengers Sustain Minor Cuts and Bruises.

Cornwall, N. Y., Feb. 15.—A passenger train on the West Shore railroad collided with the rear end of a freight train. Several persons were cut and bruised, but nobody was seriously hurt and none needed medical attendance. The force of the collision threw freight cars on to both tracks and blocked traffic for an hour and a half.

SCHOONER IN DISTRESS.

Life Saving Crew From Metomkin Station Goes to Her Aid.

Washington, Feb. 15.—A three masted schooner is in distress near the Metomkin coast guard station, eighty miles north of Cape Henry, Va., in a high sea, and the crew of that station has gone to their assistance.

DEATH OF A CHILD.

Forina Edkards, the six-months-old daughter of Mr. and Mrs. William Edwards, colored, of 518 West Fourth street, died Saturday. The funeral was held at the parents' home yesterday and burial was in Evergreen cemetery.

RECOMMENDS A DIVORCE.

Special Master Charles J. Roe has recommended a decree of absolute divirce for Mrs. Ursula Conrad, of Plainfield, from Nick L. Conrad, of New York, for statutory offenses.

The John Wanamaker Store

Broadway at Ninth, New York.

Books for All Tastes

In the Sale of Publishers' Overstocks 50 to 80 Per Cent. Below Publication Prices

100,000 books started the sale. Books on almost every subject under the sun. History, religion, biography, fiction, travel, art—everything.

The following gives but a meager idea of two groups in the sale.

Sets of Books

Encyclopaedia Americana. 20 vols. Half morocco. Publication price, $110. **Our special price, $27.**

Historian's History of the World. 26 vols. Buckram. Publication price, $58. **Our price, $20.**

Leo N. Tolstoy Complete Works. 24 vols. Publication price, $31.50. **Our special price, $15.**

Victor Hugo's Les Miserables. 5 vols. Publication price, $5. **Our special price, $1.50.**

World's Orators. Edited by Guy Carleton Lee. 10 vols. Publication price, $15. **Our special price, $3.50.**

John Lathrop Motley Complete Works. 17 vols. Publication price, $34. **Our special price, $9.**

History & Biography Over 60 Titles

Life and Public Services of Edwin M. Stanton. By George C. Gorham. With portraits, maps and fac-simile of important letters. 2 vols. 8vo. Gilt top. Publication price, $6. **Our special price, $2.25.**

James Russell Lowell. By Horace E. Scudder. With portrait and other illustrations. 2 vols. Gilt top. Publication price, $3.50. **Our special price, $1.35.**

Louise Chandler Moulton: Poet and Friend. By Lillian Whiting. Illustrated with portraits, views of her home, facsimiles of letters and other material. Publication price, $1.50. **Our special price, 35c.**

The Whirlpool of Europe; Austria - Hungary and the Hubsburgs. By Archibald R. and E. M. Colquhoun. With 90 illustrations, 11 sketch maps and 5 diagrams. 8vo. Publication price, $3.50 **Our special price, 65c.**

The Letters of Robert Louis Stevenson. Edited by Sidney Colvin. Latest edition. 4 vols. Publication price, $6. **Our special price, $3.**

The Life of William Makepiece Thackeray. By Louis Melville. With 46 illustrations. 8vo. Publication price, $7.50. **Our special price, $1.65.**

From Studio to Stage. Reminiscences of Weeden Grossmith. By himself. With 32 full-page illustrations. 8-vo. Gilt top. Publication price, $4. **Our special price, $1.10.**

Recollections of a Court Painter. By H. Jones Thadeus, R. H. A. With 17 illustrations. 8vo. Gilt top. Publication price, $3.50. **Our special price, $1.**

The Life and Letters of John Greenleaf Whittier. By Samuel T. Pickard. With 20 illustrations. 2 vols. Gilt top. Publication price, $4. **Our special price $1.**

Main floor, Old Building.

Silver in the Sterling Sale

For Brides-Who-are-Always-Brides

The Virginia pattern of spoons, forks and knives—heavy in weight, plain enough to be easily cleaned, but with a distinct little mark of beauty in the graceful design that tips the handle—and distinguishes it from a thousand other spoons, forks and knives one sees every day.

Some of the separate pieces in the Virginia patterns are:

	Established Price	Special Price		Established Price	Special Price
Bouillon ladle	$5.25	$3.50	Salad fork, serving	5.75	4.25
Gravy ladle	3.50	2.50	Cucumber server	2.50	1.75
Cold meat fork	4.00	2.75	Cream ladle	1.75	1.25
Asparagus fork	8.75	5.00	Lettuce set, 2 pieces	5.50	4.00
Preserve spoon	4.25	3.00	Berry spoon	5.25	3.75
Pickle fork	2.00	1.50	Marmalade spoon	1.25	75c

All prices are from 20 to 30 per cent. under current prices for same weight of silver and character of designs—this is our Annual Silver Sale, offering opportunities that come at no other time of year.

	Established Price	Special Price		Established Price	Special Price
Compote	$33.50	$25.00	Double vegetable dish	$90.00	$72.00
Cheese and cracker dish	15.00	12.00	Open vegetable dish	40.00	25.00
Water pitcher	43.00	39.00	Fruit basket	110.00	87.00
Water pitcher	57.00	39.00	Marmalade jar, silver holder and cover	5.00	3.75
After dinner coffee set, 3 pieces	67.00	50.00			
Sandwich tray	17.00	13.50			

Silver Counts, Main floor, Old Building.

Blankets—Near Zero Prices On Four Good Grades

530 pairs in the four groups. When they are gone, there will be no more like them at the prices you can buy these tomorrow. We are buying blankets for delivery some months from now, and we are paying more. These 530 pairs were contracted for last year.

160 pairs at $5; white blankets, cotton warp, cotton and wool filling, pink and blue borders, size 70 x 82 inches.

250 pairs at $6.75; pure wool blanket in plaids, plain gray with blue border, size 70 x 82 inches, weight 5¼ pounds.

60 pairs at $7.75; extra large white blanket, cotton warp, cotton and wool filling, gros grain silk binding, pink and blue borders.

60 pairs at $10; extra large blanket, all-wool warp and filling.

Third Gallery, New Building.

Out-of-the-Ordinary Sale of Dress Cottons

10c, 12½c and 16c Yard

We made this lucky purchase several months ago. The goods were held subject to our order. Now they come to us when cotton prices are soaring. Based on present market rates every yard is marked at less than its wholesale cost.

Printed Voiles at 12½c yard—white and tinted grounds in dainty printed floral designs, also black figures, stripes and all-over designs. 36 and 38 in. wide.

Printed Seed Voiles—12½c yard—white and tinted grounds, floral and other designs; 35 and 36 inches wide.

Printed Stripe Nub Crepe Voile—12½c yard—printed in floral and Oriental designs on white grounds. 38 inches wide.

Printed Check Ratines, 12½c yard—in smart color combinations—36 in. wide.

Printed Stripe Voile, 12½c yard—of artificial silk, good quality; mostly white grounds with hair-line stripe of color daintily printed on flower designs.

Artificial Silk-and-Cotton Crepe, 16c yard—printed and self-color, effective for afternoon and porch dresses.

Printed Striped Dimity and Voile, 10c yard—soft finish, printed in pretty shades, floral and rosebud designs, white grounds.

Subway Aisle, New Building.

The John Wanamaker Store

ORPET PURCHASED BOTTLE.

Druggist, However, Denies Selling Poison to Student.

Madison, Wis., Feb. 15.—The police learned from Charles Hensinger, clerk in a local drug store, that William H. Orpet, the Wisconsin university student who is held for the murder of Marian Lambert, purchased an empty two ounce bottle the day Miss Lambert died.

The bottle from which Miss Lambert took the poison which killed her at her farewell meeting with Orpet has not been found. Hessinger denies that there was any poison in the bottle he sold to Orpet.

—Press want ads. pay.

OLD-TIME COLD CURE—DRINK TEA!

Get a small package of Hamburger Breast Tea, or as the German folks call it, "Hamburger Brust Thee," at any pharmacy. Take a tablespoonful of the tea, put a cup of boiling water upon it, pour through a sieve and drink a teacup full at any time. It loosens the bowels, thus breaking up a cold and cures grip, as it opens the pores, relieving congestion. A hot bath is the most effective way to break up a cold at once.

It is inexpensive and entirely vegetable, therefore harmless.—Adv.

—Going to build? See Saturday's Press.

The SPORT SUIT

Navy Blue Serge has much to Commend It for a Sport Tailleur

Cream White Silk Jersey, the Sport Fabric De Luxe

The Sport Suit for the Boardwalk or at the Country Club

Checked Flannel is the Proper Sport Material for Dashing Coat and Skirt Costumes.

Silk Jersey and Wool Jersey Enter the Sports Arena As Fashionables - Leather for Whole Garments and Trimming Details - Gray a Fashionable Color.

IT would seem difficult to define just what a sport suit is—there are so many ways of looking at the question. The woman who goes in for sports has a very different conception of the correct and proper sports costume, from the woman who believes that a sport suit is the becoming garb for a promenade on the boardwalk or down a country lane.

A few years ago sport suits were taken seriously only in England. There, every woman of whatever age, has her sturdy sport tailor-made. It is usually of tweed or of homespun and it is her standby in rough weather, or on long railroad journeys, or on expeditions into the country, or on long tramps with the dog or on any sort of errand when she wishes to dress as plainly and inconspicuously as possible. This is not saying, however, that the English woman's sport suit is not a very smart, well-made affair, of splendid material, guaranteed to keep good lines whatever the atmosphere and cut with masterly precision. Redfern makes a great many of these practical sport suits for English women and most of the Redfern models show a straight, perfectly hanging skirt and an equally straight coat with belt and patch pockets.

A few years ago no one would have dreamed of dubbing the estimable little coat and skirt costume of navy blue serge a sport suit; but so it is—this season, by the assertion of its maker. Perhaps the outside pockets in the coat give it claim to the name. Maybe it is the short, pleated skirt—a style much fancied in sport costumes. At any rate, here it is; the useful, practical sport suit of navy blue which any woman will find a splendidly practical addition to her spring and summer wardrobe since it is not too informal for town wear, nor too dressy for a country tramp; and it is neat, good-looking and serviceable for traveling.

White Sport Suits For Southland Wear.

Quite at the opposite extreme of sport wearables is the glorified sport suit of white broadcloth worn in company with flower turban, silk sunshade and high-heeled white slippers. One makes sure that this is the type of sport suit preferred at Palm Beach and at Atlantic City. The skirt is simple enough, but the coat is a very dressy affair, with its V-shaped tucking at the back, its godet peplum and its pointed collar faced with violet silk. Over this silk collar fits a lingerie turnover of sheer linen. The white silk stockings are clocked in violet; the white silk parasol has an insert of violet-flowered taffeta and the turban is made of white velvet leaves and appliqued flowers of violet velvet. But it is a sport costume, though no English woman could be made to believe it so.

Another sport suit of this dainty type is a country club model of white serge accompanied by a straw turban trimmed with roses. This sport suit really seems to fulfill its name better. It has no tricksy satin collar; its cut is simple—all but the lower edge of the coat, which is slashed into panels between which are set godet sections of tucked material. The plain, buttoned sleeve is good style; also the double-breasted front with its plain, deep lapels. The little hat of burnt bread straw is trimmed with pale mauve flowers and laurel green leaves. The parasol is of corded white silk.

White Silk Jersey Suits Especially Smart.

A third white sport suit has been kept till the last for description, because it is the best—that is, it is the most authoritative and characteristic sport model of the three. It is obviously a sport suit and nothing else, since it is built of the material now devoted to sports wear—silk jersey cloth. Coats, skirts and whole suits are being made up of silk jersey for spring and summer sport use and some of the models are very handsome and very expensive. There are colors, rich, brilliant hues, as well as white and cream in silk jersey sport wearables, but the suit pictured is cream white with a very chic touch of black in the belt of velvet. A fetching, saucy little sport suit this, with a short, simple skirt and close-fitting little coat to which the high belt with overlapping tabs of the coat material gives much style and individuality. The suit is accompanied by a dainty hat of white silk and goura feather, and by silk stockings and high-heeled pumps of black and white kid; but the suit would be correctly accompanied also by a sport hat of felt or Panama and by heelless sport shoes of white buckskin or canvas.

Sweaters of silk jersey promise to be as popular this summer as they were last, but the very exclusive silk sweaters are white or cream rather than bright colored. Colors were rather done to death in sport wear last season and a white sport season is prophesied for this year. Pale gray is the sport color of Paris just now. There are sport costumes of silk jersey in pearl gray or dove gray, with dashing touches of cerise in collar facing, hat and necktie. Black and white is a favored sports combination also. Black and white striped sport skirts of serge or flannel are pleated so that the black stripes come on the outside, or vice versa and the effect is very good. Striped flannel sport skirts are also made up on the bias of the goods so that the stripes point downward in wedge shape toward the center front. With a pleated sport skirt of white serge striped in black groups of three narrow lines, goes an English sport coat of green wool jersey cloth with wide belt and patch pockets with overlaps that button down. A black and white pleated skirt, with the white outside and black stripes showing where the pleats fly apart, goes with a coat of two-tone wool velour in checked pattern. The coat is a Jenny model and falls in circular effect at the back, two narrow belts confining the fullness at the front while a graduated cape-collar ripples over the shoulders. All of these sport coats are silk lined and slip on and off easily.

Checked Sport Suits Have A Dash of Their Own.

Perhaps of all the sport suits mentioned, the model of checked wool may be said to have most "sporty" character. This is a very dashing little costume, partly because of the boldly checked fabric, partly because of a certain jauntiness of line, and possibly a little, also because of the rakish hat of leather which accompanies the suit. This hat is bright red in color and the turnover facing on the collar is also of red leather. The coat is lined with red silk and one presumes that a red silk petticoat would be selected to go beneath the short skirt. A notable detail is the elongated pocket on the godet coat, rather a pleasing change from the eternal patch pocket of the season.

Leather has a prominent place in sport wear just now; but it is so perfectly adapted to winter sport use that it would seem a pity to carry it into the summer and thereby possibly harm its winter vogue. But as Fashion will, she will! At any rate entire coats of leather will be an impossibility, once the mercury begins to climb higher; though colored leathers will undoubtedly be used for facings and trimmings of summer sport costume.

Near cousins to leather are the suede sleeveless jackets for motor wear under wool sport coats. These little jackets, buttoning in single-breasted fashion, are delightful additions to the wardrobe. They may be slipped under any coat that does not seem quite warm enough for an occasion and they are so soft and supple that they may be packed in very small space. They come in various shades, in soft suede and are perfectly straight, with neck and armholes bound in silk.

Gloveskin cloth is a new material for sport and motor coats and it is almost a near cousin to suede, its texture is so similar. Of gray gloveskin cloth is a Jenny motor wrap just completed for a spring bride. The coat, which is very full, in circular cut, has a circular cape to the waistline in front, and several inches below that in the back. This cape is edged all around with black and white plaid wool velour and the coat collar forms itself into a muffler of the plaid material, with fringe on the end that tosses over the shoulder. Another gloveskin coat ordered for a sojourn at Palm Beach is light, pinkish red in color and accompanied a skirt of red and white striped silk. A sport hat of white milan had a pleated band of red and white cotton crepe against which was appliqued a flat, blue flower. The costume was brilliant in color and had a charm of its own.

Not so gay in hue but equally graceful is a sport and travel coat of mole gray gloveskin, matched by a little hat of mole gray leather trimmed with a cocade of white grosgrain ribbon. The coat has a very smart line, fitting rather closely over shoulder and arm and under a trim belt at the normal waistline and then flaring to a four-yard width at the knee. This width is accomplished by setting in a flounce at the hip, the sections being joined under a scalloped seam defined with rows of heavy stitching.

Sport suits of gray or tan homespun are beloved by the golf player who finds them practical and good-looking, and suitable for traveling back and forth from the links or country club. Such a suit, to have the best English style, should own to a short, gored skirt and a belted coat with at least four patch pockets and revers and collar of mannish style.

The Super-Dainty Tailleur of White Cloth with Hat and Sunshade to Match

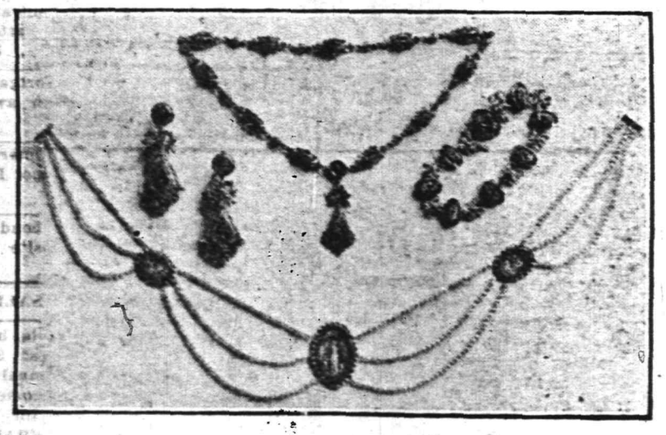

Gems and settings endorsed by Madame Mode just now.

Present Fashions in Trinketry

CORAL is one of the revivals of the season. The craze for strong color in minor details of dress is responsible for this revival, and the brilliant coral shade is a particular favorite of fashion just now. Coral colored silk is in demand for linings of tailored coats and wonderful coral colored evening wraps are shown in the windows of exclusive shops. There is no more beautiful color than coral—when it is not overdone. A little of it here and there is marvelously effective but too much coral is always displeasing; and the trouble is that when coral once becomes the fashion, so much of it is forced upon the eye that it very soon becomes tiresome. Just at present, however, the coral craze has not extended beyond the realm of the fashionables and wherever coral ornaments are worn, they add a delightful note of color to the costume. Coral beads with a gray frock are inimitable. With very pale blue and with flesh pink they are stunnnig when the effect is carefully considered. On certain types of women coral ornaments worn with black, are ravishing; and a certain actress whose costumes are much talked of dares to wear coral with green.

The use of coral is confined almost entirely to necklaces and brooches; though sometimes one finds coral set most effectively in a dinner or bridge ring; but coral ear-rings are too trying to be dared by most women, and coral is a little heavy and over-powering in a bracelet. Coral is rarely combined with other stones and is set with as little metal as possible, so that the deep and brilliant color may be displayed to best advantage.

The cameo is also very fashionable this winter—a revival to be expected with fashions of the second empire. Very dainty are little brooches of pink cameo set in filagree gold; and there are larger brooches and plaques with pink cameos encircled with pearls. Diamonds are not used in conjunction with cameos, but the delicate luster of pearls—if the pearls are not too large—is admirable with the dainty tints of the cameo. Black and white cameos are not as much in demand as the pink and white sort; but some very handsome ornaments have been seen showing black and white cameos set in rims of jet and tiny pearls.

Perhaps the jewel of the season is the pearl. One cannot make any mistake in selecting pearls as a gift for they are enormously fashionable and their vogue seems likely to continue. In spite of the time-honored superstition that "pearls mean tears" most women are willing to risk the tears for the sake of possessing anything so lovely and so becoming as pearls. Now that the scientific manufacture of pearls has reached such a degree of perfection imitation pearls have an unassailable rank and jewelers do not hesitate to combine them with gems of the first water, in handsome rings, brooches and other ornaments. "Would you pay $5,000 for a pearl necklace," runs the advertisement of a well known and reputable jeweler, "when for $500 you can obtain pearls equally beautiful and almost impossible to discern from the genuine?" As a matter of fact, not many people can afford to pay even five hundred dollars for a pearl necklace; and the individual who is able to, might very likely be able to stretch a point and pay five thousand in order to get anything as intrinsically valuable—and negotiable—as genuine pearls. Nevertheless, these scientific pearls do bring high prices, and undoubtedly are beautiful, having the shape, the luster, and even the imperfections of the genuine sort.

Pearls are used in every sort of trinket for feminine wear. They are even used to hold up the shoulders of evening bodices, and to loop up airy tulle draperies. Women at the opera this winter have been loaded with pearls; sometimes two or three strings of pearls around the neck would be accompanied by a smaller string at the throat; a band of pearls across the forehead, and pearl ornaments in the ears. Handbags have pearl knobs and mother o' pearl frames. Even buttons are in seed pearl effect. Of course these pearls on the lesser details of dress are not genuine; but as for that, very few of the pearls one sees—even around women's necks at the opera—are absolutely genuine; and after all it is a matter of degree, in imitations.

Diamonds are set, this year, in a pure white silver metal rather than in gold, the white setting making the luster and brilliance of the diamond more beautiful and more pure than does the yellow gleam of gold—according to modern taste. Some of the most fashionable ornaments, set with diamonds, are pictured, and the young woman so adorned does not glitter too much for an appearance at the opera or other formal evening occasion. The most striking ornament she wears is the necklace of white metal set with diamonds. The workmanship is exceedingly beautiful and delicate and the three pendants swing from a fine chain of silver. The earrings of white metal and diamonds have also three pendants. Large earrings of this type are worn with evening dress but are not considered correct for day wear with a hat. The day earring is a single pearl, or two pearls, one swinging below the other; and solitaires, with inconspicuous setting, are worn by women who possess them.

The other ornaments in the picture, are: a bowknot brooch of white metal and diamonds, a bracelet of enamel with a raised scroll of tiny brilliants, a flat bracelet of enamel and diamonds, and two rings with small diamonds arranged in new settings, one ring having an emerald in the center.

The costumes of Leon Bakst for the Ballet Russe, the supreme sensation of New York this winter, have set a fashion in jewelry; and emeralds, rubies and other deep colored stones are coming into their own. Bakst uses gems to enhance the costume and chooses his colors daringly but carefully. The day is past when a woman may load herself with emeralds, sapphires or rubies—just because she happens to possess them—without thought of their possible incongruity with the costume she wears.

In another illustration are shown some examples of ancient French and Italian jewelry, revived in fashion this year. The pearls and cameo medallions are especially beautiful.

Diamonds set in white metal have a purer brilliance. Several ornaments of this kind are pictured here.

Our New Telephone No. is
PLAINFIELD 3000
Business Office at 105 North avenue. All other departments, 193 North Avenue.

PLAINFIELD DAILY PRESS

THE WEATHER.
Fair tonight and Thursday; slightly warmer tonight; southwest winds.
Highest yesterday, 26; lowest this morning, 13.

Established May 10, 1887. TEN PAGES PLAINFIELD, NEW JERSEY, WEDNESDAY, FEBRUARY 16, 1916. TEN PAGES Two Cents a Copy, $5 a Year.

REPENTANCE IS SORROW FOR SIN

Bishop Chas. Woodcock Points the Way to Salvation in Stirring Discourse.

IMPRESSES AUDIENCE

Distinguished Prelate Gives Plain, Straight-forward Talk Based on Parable of the "Prodigal Son" at Grace Episcopal Church.

Repentance, as the only means of salvation, was the theme for last night's discourse at Grace Episcopal church by Bishop Woodcock, of Kentucky, who is conducting an eight-day preaching mission here under the auspices of the Episcopal churches of the city and borough. Preceding the Bishop's sermon, there was a brief devotional service during which he answered a number of questions which had been sent to him during the day, and also prayed for those who had made such requests. The edifice was well filled with worshippers from all denominations when the sermon began.

The Bishop took for his text Acts 3:19: "Repent ye, therefore, and be converted, that your sins may be blotted out," coupling this with a text from the parable of "The Prodigal Son," where he decided to give up his wicked ways and return home to his father. "Man is the only being that has robbed, insulted and murdered God," said the Bishop, "and yet has the privilege to repent, be saved and enjoy the fullest blessing of God. It is a wonderful and amazing opportunity. How could God love man enough to give up His life for him and in addition give him a life-long chance to repent, come back home and be saved?

"It was an awakened sense of sin that led the prodigal son to go back home and when he was on his way his father met him before he reached home and took him in his arms and gave him such a welcome as only a father can give to a wayward son. While we were yet in sin Christ died for us, showing how much He loved us.

"When we come home the Father never shuts the door in our face. He forgives and so gladly. Repentance

(Continued on page 7.)

ELECTRICAL WORKERS DINE AT PEDEFLOUS'

Public Service Operating Force Gather for Their Sixth Annual Banquet.

The employes of the Public Service Electric operating department for the Plainfield division held their sixth annual banquet at Pedeflous' Hotel, Mountain Boulevard, last night. The affair proved to be the most successful that has yet been conducted both from the social standpoint and the excellence of the dinner provided by the hotel management. Covers were set for thirty-five, the gathering including a number of Public Service Electric division officials and other employes from Elizabeth, Perth Amboy, Bound Brook and Somerville, as well as from Plainfield.

George G. Andrews, superintendent of the electrical department in this division, presided as toastmaster and introduced the following speakers: Maron Penn, Fred Brugger and John Edwards, of Elizabeth; William E. Chamberlain, of Perth Amboy, and R. C. Bordiers, superintendent of the Bound Brook division. Mr. Penn was a member of the Ford Peace Party and returned from Europe about ten days ago. In his address he related numerous interesting incidents of the journey to the belligerent nations of which Plainfielders have read a great deal in the newspapers.

The speeches were interspersed with vocal and instrumental selections rendered by the operating force; An emphatic hit was made by Charles Anderson through his rendition of "Where the River Shannon Flows," "Mother Machree" and other popular ballads. C. J. Kellam, of Newark, also favored with several songs, accompanied on the piano by William Ryder, of this city. Mr. Ryder afterward gave several piano selections illustrating the difference between modern rag time and the folk ballads of ante-bellum days. Mr. Andrews filled the position of toastmaster with extreme credit to himself, receiving warm congratulations from the diners at the close. The annual banquet has grown to be an important feature with the electrical operating force in Plainfield and not only serves to bring officials and men in closer communion but results beneficially to each side through an exchange of ideas relative to the operation of the department.

The trip to and from the hotel was made by automobile, the return home being made at about midnight. James Ellis, one of the best known Public Service men in Plainfield, was chairman of the committee which arranged the banquet and he was assisted by Joseph Sullivan and George D. Blair.

J. G. Schneider, 26 Clinton avenue, Plainfield, was awarded a patent on December 28, for a door fastener, which is now being manufactured and will shortly be placed upon the market.

FIREMEN ASK FOR BETTER SALARIES

Council Committee Hears Petition, But No Action is Decided Upon.

Members of the fire committee of the Council spent more than three hours discussing proposed improvements in the department at a meeting held last night. Subjects discussed were the installation of new alarm boxes and hydrants, an increase in the pay of firemen and in the number of hours off each week, an automobile engine for Netherwood and others of importance.

Jens Claassen, Jack Townley and Wesley Dunn, representing the paid members of the fire department, appeared before the committee and asked for an increase in pay for all members of the department, also for more time off each week. The committee was heard and the request considered, but no action taken. It is likely that this matter will be brought before members of the Council at the next meeting, although it will probably be referred to C. J. Driscoll, the municipal expert here making a survey of the fire and police departments first.

Members of the committee decided to install a number of fire hydrants and alarm boxes over the city. All were asked for by petitions from property owners. The purchase of an automobile engine for the Netherwood district was discussed but no action was taken.

LOCAL BOND BILL PASSES ASSEMBLY

Issue of $50,000 for City Hall Authorized—Police Pension Measure Defeated.

Trenton, N. J., Feb. 16.—Assemblyman Runyon's Bill authorizing a bond issue of $50,000.00 for Plainfield for public buildings was passed by the Assembly today. The House defeated the Runyon bill changing the method whereby police officers may be pensioned to that of a referendum instead of leaving it to the governing body. It primarily affects Summit. It was opposed because it also affected Hoboken, and the Hudson men fought it. Mr. Runyon changed his vote to the negative and moved reconsideration. Later he will try to get votes enough to pass it.

LADIES' AID SOCIETY GIVE A CHICKEN SUPPER

The chicken supper given in the Epworth house of the Monroe Avenue M. E. church, last night, under the auspices of the Ladies' Aid Society, was one of the most successful affairs ever conducted by the society. Supper was served from 6 to 8 o'clock to about 150 persons. A social followed the supper, and ice cream was on sale. The house was attractively decorated for the occasion, the Valentine Day scheme being carried out. Red and White hearts were used extensively on the tables and crepe paper on the walls. Much of the success of the affair was due to the work of the committees in charge and their chairmen.

The various committees were as follows: Mrs. John Praed, chairman refreshment committee, Miss Anna Wenzel, Mrs. Theodore Van Pelt, Mrs. Andrew McDowell, Mrs. Edward Beekman and Mrs. Joel Pennington; Miss Anna Staffard, chairman of decorating committee, assisted by members of society: supper committee, Miss Anna Staffard, Mrs. John Daub, Mrs. E. Heritage, Mrs. Harry Gardner, Mrs. Harry Holman, Mrs. William Drake, Mrs. Walter Manning, Mrs. Ellis Davis, Mrs. John McCormack, Mrs. L. V. Tallamy, Mrs. Elizabeth LaRue, Mrs. Edward Hamilton and Mrs. Charles Randolph. Mrs. F. H. Hubach and Mrs. Elizabeth Ralston assisted in receiving. Mrs. Jones was the treasurer and Mrs. Hubach, who is the president of the society, presided as general chairman of the supper.

ST. MARY'S SOCIAL CLUB GIVES BIRTHDAY SOCIAL

St. Mary's Social Club held another of its delightful birthday socials in the T. A. B. S. Hall last night in honor of the members of the club whose natal days were observed this month. The following young women were the guests of the evening: Misses Helen Hagen, Julia McCauley, Margaret Powers, Cathoine Rhinehart, Catherine Schuck, Elizabeth Flynn, T. Block, Mary Regan, Margaret O'Keefe, Kitty Ellis and May Lyons. Each was the recipient of a handsome gift. After refreshments, dancing and bowling was enjoyed until midnight.

Announcement was also made at the meeting that a cotillion will be held on March 7, in celebration of the first anniversary of the organization. Plans were also made for a minstrel to be held after Easter.

TROOP D TO TAKE PART IN BIG DRILL

Local Cavalrymen to Be Inspected by Captain Rockwell of the U. S. A.

Troop D will hold the largest drill in its history tomorrow night at the Roseville Armory, on Roseville and Rear Orange avenues, in Newark. The troopers have been ordered to report in uniform at 7:30, and all those who contemplate joining the organization or are interested for any other reason, will see a fine turn out if they are present half an hour later. The armory is that of Troops A and B of the First Squadron, Troop A being the famous Essex Troop, and the horses used will be those of these organizations. It is expected that the riding will be largely blanket-back, which is always more interesting than regular formal drilling. Captain Rockwell, of the regular army, detailed inspecting instructor to the troop, will be present.

The number of recruits has increased so rapidly within the last several weeks that the troop promises soon to have reached the full peace strength of sixty men. At the last regular drill Frederick Goddard joined, and the week before that the organization added another first-rate bugler, Warren Ackermann, to cooperate with the original bugler, Louis Williams. Donald A. McGee has been appointed as guidon sergeant, to carry the troop colors.

CARRANZA CANNOT RULE MUCH LONGER

Will Soon go the Way of Madero, Diaz and Huerta, Washington Reports.

Washington, Feb. 16. — The Carranza government is doomed, according to official reports reaching the United States government today. There is nothing that can save it and its complete disintegration is only a matter of weeks.

MISS ANNA L. OUTWATER BRIDE OF VICTOR TODD

Miss Anna Lou Outwater, daughter of Mr. and Mrs. W. W. Outwater, of Tiliston road, Fanwood, was married at noon today in the Little Church Around the Corner, New York city, to Victor Todd, son of Mr. and Mrs. John Todd, of Bellvale, New York. Only the immediate relatives of the couple witnessed the marriage, after which Mr. and Mrs. Todd left for a honeymoon trip through the South. On their return they will reside with the parents of the bride in Fanwood for a short time. Mr. Todd was a former resident of Fanwood, and both he and his bride have a large circle of acquaintances in Plainfield.

SUSPECT IS ARRESTED FOR HORRIBLE DOUBLE MURDER

Trenton, Feb. 16.—Mulford Udell, a resident of the Sourland Mountains, near Zion in Hunterdon county, was arrested at Bound Brook, yesterday, charged with the murder of Richard J. Wycoff and Miss Catherine Fisher on the Wycoff farm last Friday. The prisoner denies all knowledge of the crime but is known to have been in the vicinity when it was committed. Other clues also led to his arrest. He is in the Hunterdon county jail and will be held without bond until a thorough investigation is made.

A CORRECTION.

In connection with the arrest of Edward Whitely for stealing jewelry from a Rahway home two weeks ago, the Daily Press stated at the time that Whitely and John Baker Pellinger, formerly of Scotch Plains, were one and the same person. This, however, is not so, and full exoneration is made to Mr. Pellinger, who had no connection whatsoever with the case. Mr. Pellinger formerly resided at Scotch Plains, but is now living in New York. Whitely was arraigned in the Union county court last Saturday and, after pleading guilty on the charge, was released on parole.

ENJOYED STRAW RIDE.

A party of nine couples enjoyed a straw ride to Perth Amboy last evening. The party was arranged by Miss Rose Klein, of 339 East Third street. At Perth Amboy the party enjoyed a supper at one of the leading hotels. The trip to Perth Amboy was uneventful, but the return trip was marked by J. Frankel and Miss Minnie Solomon, of 438 West Front street, being thrown off the sleigh when the horses gave a sudden jerk while going under a railroad bridge. Neither were injured.

CLEANING WALKS.

Street Commissioner J. Y. Barrett, of the borough, had a large force at work today cleaning the walks of those who have been delinquent in complying with the snow and ice ordinances.

PLAN TO OBSERVE 'BABY WEEK' HERE

Visiting Nurse Ass'n Fixes on March 4-11 to Advance Infant Welfare.

INVITE SUGGESTIONS

Extension of Work Includes Starting of Additional Branches in Different Parts of the City—Other Local Societies are to Co-operate.

The Visiting Nurse Association of Plainfield, which will co-operate in the movement, has the following to say regarding the observance of "Baby Week":

"The Baby Week campaign is based on the fact that it is sound civic economy to reduce the sickness and death rate among babies and to improve the coming generation by mesaures which will keep the baby and mother well before and after the baby's birth. The community's responsibility for its babies is the central thought for Baby Week.

"There are 1,727 communities considering some preparation for Baby Week, according to the inquiries received by the Children's Bureau of the United States Department of Labor. This number does not include those of whose interest in the campaign word has come to the Bureau indirectly.

"The letters about Baby Week are still coming in from every State in the Union and from every eype of community, such as a Colorado settlement forty miles from a railroad, a club of women on one of the Government reclamation projects, a Montana coal mining town with a large foreign population, a southern mill village, and a club of farm women in a middle western State.

"Texas has its own Baby Week slogan—Baby Health is Texas Health—and Mississippi has started a competition to secure a slogan for that State. North Dakota reports plans for a State wide essay contest in the public schools. In a few State campaigns the State Federation of Women's Clubs, the State University Extension Department, the State Health officials, and those who are especially interested in education are all cooperating in the Baby Week campaign.

"Many large cities are going to have a Baby Week. Definite plans

(Continued on page 5.)

PAGEANT TO FEATURE JUBILEE OBSERVANCE

Rehearsals for Y. W. C. A. Affair at High School Promise Fine Entertainment.

Rehearsals for the pageant, "Girls of Yesterday and Today," which will be presented by the Y. W. C. A. as a feature of their jubilee celebration in the Plainfield High School auditorium on Tuesday night, February 22, are being held at the association practically every day and indications point to one of the most beautiful of pageants ever produced in this city. Miss Leila Hedges is coaching the affair and much of the splendid results obtained are credited to her histrionic ability. Admisison to the presentation will be absolutely free to the public and the association would appreciate a large attendance to celebrate this second big observance of their jubilee month.

The pageant has two principal characters, "The Girl of 1866" and "The Girl of 1916." These will be taken by the Misses Marguerite Ritchie and Hazel Selby, respectively. The program will be as follows:

Prologue: Groups representing the needs of self-supporting women and girls in 1866; working girls looking for a place to live; girls taking home work from tailoring and dresmaking establishments; office workers and school teachers; a governess; factory and mill workers; at the close of the prologue the jubilee hymn, "God Is Working His Purpose Out;" scene I, "The Beginnings;" Time, 1867; place, a private house in a New England city; a group of women inspired by work already begun in England and in Bostonfi come together to organize a Young Women's Christian Association; scene 2, "The Procession of the Years;" time, 1866-1916; place, "Our Memories;" groups of girls representing the increasing association membership in each decide with characteristic music of the periods; scene 3, "The Present Day;" time, 1916; place, Plainfield Y. W. C. A.; the varying life of the association is shown through different groups of girls representing college girls, country girls, city girls, school girls and girls representing the countries having asosciation work.

STATE FEDERATION BANQUET.

Several hundred New Jersey and New York banking men and their wives attended the ball at the McAlpin Hotel last night in aid of the fund for the proposed Women's College of New Jersey. The affair was given by the New Jersey State Federation of Women's Clubs, which is interested in this project.

The Independence Fife and Drum Corps has been granted a permit to hold a dance in Saengerbund Hall on the evening of April 24 by Mayor W. L. Smalley.

PRESENTATION OF "HANSEL AND GRETEL"

Miss Sumner Entertains the Plainfield Musical Club in Charming Manner.

The Plainfield Musical Club met at the residence of Mr. and Mrs. George Megrew, on Central avenue, yesterday afternoon, to hear a presentation of Humperdinck's opera, "Hansel and Gretel," by Miss Margaret Sumner, of New York. Miss Sumner presents the entire opera in slight reduced form, impersonating all the characters, the orchestral score being taken by the piano, Miss Erin Ballard, pianist.

The stage setting in the charming billiard room was artistic and unique. Miss Sumner has returned to America after some years of study with the conductor of the Royal Opera at Dresden. Her singing and acting show the true artist, not only as expressed in the pure spirit of youth as shown by Gretel, but in the versatility of presentation. The members of the club and their friends were enthusiastic in their applause at this delightful musical treat.

$3,000,000 WORTH OF MUNITIONS BURN

New York Dock Fire Destroys Three English Ships, Ready to Sail.

New York, Feb. 16.—Eighteen engines, besides five city fireboats, after a long fight early today subdued a fire among munitions believed to be of incendiary origin, that caused damage estimated at $3,000,000, including the destruction of three British steamships loading for the Allies, a pier in Brooklyn containing merchandise valued at $1,000,000, and thirty barges and lighters.

DRIVING LAME HORSE, IS ARRESTED ON STREET

Chief Weiss, of the borough police, stopped James Morando, of St. Mary's avenue, who was driving a horse so lame that it was obliged to hop along, at the corner of Pearl and Somerset streets yesterday afternoon. The wagon which the animal was pulling was heavily loaded. The Chief made Morando unhitch the horse and get another one to take its place. The animal will be examined in its stable today by a veterinary under the direction of Mrs. Eva Van Hoesen, the local agent of the S. P. C. A. It will probably be condemned. This is the fifth case of this nature that the borough police have taken a hand in this week.

SEN. ACKERMAN WANTS TO GO TO REPUBLICAN CONVENTION

Former State Senator Ernest R. Ackerman is a candidate for position of delegate from the Fifth Congressional district to the National Republican Convention, to be held in Chicago, on June 7. He will go unpledged if elected. There is little probability that Senator Ackerman will have opposition, and he will likely be elected without a fight.

MRS GRANNATT RECOVERING.

Mrs. William B. Grannatt, of 744 West Fourth street, who has been seriously ill for the past fourteen weeks with an affection of the foot, has improved greatly in the past month under the skillful care of Dr. Raphael Yood. In December, Mrs. Grannatt's condition was such as to cause grave concern to her relatives and many friends, but through the persistent efforts of Dr. Yood, the trouble has been overcome and it is believed she will shortly be about once more.

FUNERAL OF DUNCAN WALKER.

The funeral of Duncan Walker, whose death occurred Monday morning in his ninety-second year, was held this afternoon at the home of his daughter, Mrs. William Shearer, of Central avenue. The service was conducted by the Christian Brethren, of which he was a member and burial was extremely simple. Burial was in Hillside cemetery.

TEA STORE "AD" CHANGE.

Owing to an error in proof-reading the advertisement of the Atlantic and Pacific Tea Company in this paper yesterday offered fifty trading stamps free with each fifty cent purchase of teas, coffees, spices, extracts and A. and P. backing powder. The fifty trading stamps will be given free with each dollar purchase of the same commodities.

ARRESTED FOR DRUNKENNESS.

Samuel Goff, 54 years old, of Howard street, is awaiting a hearing in the borough jail on a charge of being drunk. He was arrested by Officer Pope yesterday afternoon.

SESAME CLUB MEETING.

The Sesame Club will meet at 10:30 Thursday morning at the home of Mrs. L. M. Booth, 975 Cedar Brook road.

D. A. R. WILL PROMOTE PATRIOTIC EDUCATION

Continental Chapter Plan to Oragnize a Club for Italian Children.

Continental Chapter, Daughters of the American Revolution, met yesterday afternoon at the home of Mrs. Edward L. Finch, 1006 Park avenue, when delegates and alternates to the State conference, which meets in the Barracks at Trenton, March 3, were confirmed. The members are also elected to attend the National Congress at Washington on April 17.

Mrs. Henry A. Fiske, chairman of the welfare of women and children committee, gave an interesting account of the work as it is being done in other parts of the State. The chapter decided to begin the work of patriotic education in Plainfield, and will shortly organize a club for Italian children. This club will have its headquarters at the Italian Mission, 409 East Third street. Rev. A. Mangione, the pastor in charge, is most enthusiastic about this new work to be carried on by the D. A. R.

At the March meeting the members anticipate the pleasure of listening to an address by Mrs. Steelman, of Elizabeth, State president of the Daughters of 1812. The guest of yesterday afternoon was Mrs. Ida Tompkins, of New York city. During the social hour the hostess served refreshments, and the members enjoyed the pleasure of meeting Mrs. Finch's aunt, who is a "real daughter" and a charming, entertaining woman.

GRIM REAPER CALLS PETER M'DONOUGH

Popular Young Telegrapher Passes Away After Long Illness.

Following an illness which first became apparent last October, Peter William McDonough, Jr., a well known Plainfield young man and for many years a telegrapher in the employ of the New Jersey Central, died early this morning at the home of his brother, John M. McDonough, 233 East Second street. Valvular heart trouble is ascribed as the cause of death. The young man had been detained at home most of the time since October, but it was not until several weeks ago that he was compelled to take to his bed. His case became hopeless about the first of the month and he continued to sink until the end came at 3 o'clock this morning.

Peter McDonough, Jr., was the son of Peter W. McDonough, of East Second street, and was born in this city thirty-two years ago. The family lived for many years on West Third street, near Plainfield avenue, where the father conducted a blacksmith shop and the young man grew to manhood in that neighborhood.

From this humble start he arose to the position of operator and at the time of his illness began was one of the most trusted telegraphers in the railway service. His work at the key was brought to a high state of perfection under the guidance of the late Charles Schermerhorn and it was the latter's boast that "Petey" McDonough was one of his most apt pupils. The boy was always of an ambitious nature and even when he was suffering on his sick bed his one hope was that he could recover sufficiently to get back to his key. His last station was at Brill's Crossing on the Newark branch of the Central at what railroad men know as Oak Island Junction.

Mr. McDonough was greatly liked by his superior officers and many high officials of the company were among the callers in his last days. In the West End especially, where "Petey" played baseball and enjoyed youthful sports with his companions of the day, he had hundreds of warm friends while in other sports of the city and borough as well, his death will cause deep regret. He was always of a happy and a genial disposition, the kind that makes and holds friendship through life.

Beside his father, the young man is survived by four brothers and one sister. These are, William P., James, John M. and Francis Howard McDonough, all of this city, and Mrs. Allen L. Steib, of Bayonne. He was a member of Court Plainfield, No. 44, I. O. F., and also of the Brotherhood of Railway Telegraphers. The funeral will be held at the late home on East Second street, Friday morning at 8:30 and at St. Mary's church, where he always attended service at 9 o'clock. Interment will be in St. Mary's cemetery.

K. OF P. BANQUET.

Details are now complete for the annual banquet of Perseverance Lodge, No. 74, Knights of Pythias, to be held on March 24, when it is expected that a number of the grand lodge officers will be present and speak. The committee in charge of the details comprise Clarence B. Rittenhouse, George Keen, Kenneth McCullough, David Allen and John J. Bicknell.

TO INITIATE TWELVE.

Royal Council No. 7, Jr. O. U. A. M., will initiate twelve candidates at its meeting this evening in the Coward building. Delegates will be present from Milltown.

BIG LINER HITS A GERMAN MINE

Dutch Steamer Bandoong May Be Sinking in English Channel.

TUGS ASSISTING HER

Italian War Department Officially Reports Activities—Erzerum Taken From Turks, Russians Claim—British Steamer Sinks.

London, Feb. 16.—The Dutch liner Bandoong is reported to have struck a mine in the English Channel last night. A despatch to Lloyds states that the steamer is badly damaged, and that five tugs are assisting her. The Bandoong, a vessel of 8,851 tons, sailed from Batavia on December 31 for Rotterdam.

Tergestea Was Sunk.

London, Feb. 16.—Reports of the sinking of the steamer Tergestea were confirmed today when 25 members of the vessel's crew were landed.

Britain Takes Over Distilleries.

London, Feb. 16.—According to the Central News, the British government is commandeering all grain and the distilleries in Great Britain and Ireland will be nationally controlled.

Italy Claims Successes.

Rome, Feb. 16.—The Italian War Office gave out the following statement today:

"On the Upper Isonzo the intense artillery action has continued. In the Mrzli and Vodil sectors and in the Monte Nero zone we have destroyed the enemy's trenches and dug-outs. At Podgora our advance detachments attacked the enemy's entrenchments with grenades. On the Carso plateau our artillery demolished the enemy's earthworks, dispersing the occupants. Enemy aeroplanes flew over Brentonico, in the Lagarina Valley, Schio in the Leograva Valley and Latisana, on the Tagliamento. The damage was slight and the few victims were chiefly civilians. The attack on Schio was stopped by the arrival of our aeroplanes. Near Gorizia an Italian aviator attacked an Austrian aeroplane putting it to flight."

Erzerum Falls, is Report.

Petrograd, Feb. 16.—Erzerum, the strongest Turkish fortress in Eastern Asia Minor, is reported in a despatch from Tiflis to have been captured by Russian troops last night.

Germans Move on France.

Amsterdam, Feb. 16. — Ninety trainloads of German troops have passed through Gemmenich, in Belgium near Liege, on their way to Northern France. Besides a large amount of war material, thousands of Germans wounded in recent engagements with the British forces in Belgium on the Yser front have entrained for Germany.

Costs to Remain Neutral.

Copenhagen, Feb. 16.—The Swedish government has decided to ask Parliament for $6,250,000 to defray the cost of maintaining neutrality defenses, says a despatch from Stockholm.

French Retake Trenches.

Paris, Feb. 16. — French war statement:

"Not a single important event occurred during the night in Champagne.

"We have recaptured with grenades some communication trenches east of the road from Tahure to Somme Py."

Have Sunk Three U-Boats.

Paris, Feb. 16.—Three Teutonic submarines have been sunk in the Adriatic Sea by French cruisers, according to the Echo de Paris.

Snow Holds Germans Back.

Berlin, Feb. 16 (Wireless).—German war statement:

Western theatre—"English troops yesterday made three attacks southeast of Ypres in an attempt to recapture the position we took from them. All were repulsed. We took 100 English prisoners. In Champagne, the French repeated their attempts to regain positions northwest of Tahure. They met with the same failure as on previous days. Storms and rainy weather are hindering the fighting on the whole western front."

Eastern theatre—"Nothing of importance has occurred. A driving snowstorm is raging along the whole front."

No Peace Without Belgium.

Paris, Feb. 16.—England, France and Russia have given a solemn pledge to Belgium that they will not make peace with Germany until the independence of Belgium has been restored. Official notification of this guarantee was given here today.

MISSIONARY TO SPEAK.

Rev. Frank J. Woodward will speak at the prayer meeting tonight in the Crescent Avenue Presbyterian church. He will tell of his work in Micronesia and the Boys' Training School of that place, with which he was connected. Mr. Woodward was stationed at Albian, one of the Gilbert Islands. Following his address he will exhibit a number of curios which he has brought back with him.

A. E. Force & Co.

We Give S&H Green Trading Stamps With All Purchases

Our Shoe Department Will Be Installed in the Main Floor the Last of This Week

Our New Corset Models Are Now In

We are specially featuring the Bon Ton and Royal Worcester this week. We fit corsets to your figure. Expert Corsetiere in attendance.

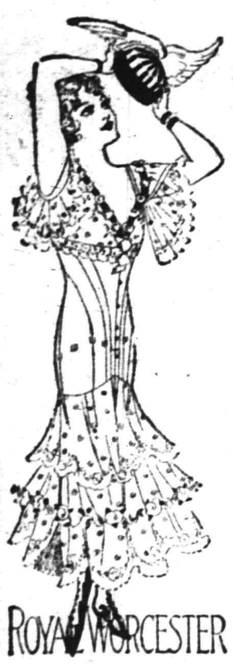

Bon Ton Corsets

Ladies of refined taste who are accustomed to paying fabulous prices for custom made coats will find in Bon Ton a delightful combination of style, fit, quality and ease. The prices are moderate.

Royal Worcester

Figures vary as to faces and so the designers of Royal Worcester created Corsets to meet every variation; don't miss seeing our newest styles.

ROYAL WORCESTER CORSETS

Store opens at 8:30 a. m. the year around.

BonTon CORSETS

DUNELLEN

All the Happenings of the Day in Plainfield's Hustling Suburb.

ESTIMATED SEWER COST $90,783.06

Work to That Extent Has Been Completed in Borough of Dunellen.

CLAIM IS ADJUSTED

Perth Amboy Requests Council to Cooperate in Defeat of Legislative Bill No. 98, Which Favors the P. S. C., it is said.

The report of the firm of George W. Fuller, the borough's sewerage engineer, submitted at last evening's adjourned session of the Common Council, gave the estimated cost of the work complete to date as $90,783.06, and the streets yet to be finished are as follows:

Madison avenue, between the railroad and North avenue; North avenue, from near Madison avenue to Washington avenue; Prospect avenue, between North avenue and the railroad; South avenue, between Grove street and Madison avenue; Washington avenue from Fourth street to the ejector station; Mountainview terrace (the entire length); Sanford avenue, between Front street and Bound Brook road; Dunellen avenue, about 300 feet west of Sanford avenue.

With reference to the claim of the Watchung Water Company, dated January 3, 1916, for breaking a water main on Washington avenue at Fourth street, which was referred to the Fuller firm at a recent meeting, the firm stated that the condition was investigated and H. K. Corbin, the contractor, advised that the break was caused by his work and that he should make satisfactory settlement with the water company.

A communication was received, apprising the council that the American Good Roads Congress and the thirteenth annual convention of the American Good Road Builders' Association will be held in Pittsburg from February 28 to March 3. The letter stated that the affair would bring together men who are engaged in the practical and scientific construction and maintenance of streets and highways, and that the papers and discussions are sure to be of great value to those engaged in street and road building. The borough was asked to send three delegates to the convention, one of these delegates to be the city engineer. The matter was placed on the table.

A communication was received from Perth Amboy, calling the attention of the council to Bill 98, which was introduced in the State Senate on February 1 by Mr. Rathbun and is considered detrimental to every municipality in the state. The intent of the bill, the communication stated, is to deprive municipalities of the privilege of exercising functions which have always been theirs by inherent right and place over them a state commission with the power to dictate every important detail of management in connection with the operation by the municipalities of the sewer, water, light and other utilities. If this bill is passed, the letter stated, it would be of particular benefit to the Public Service Corporation. The Council was asked to exert its every effort in having the measure defeated. The matter was ordered filed.

Chairman Castner, of the Street Committee, reported that a carload of cinders had been placed on Dunellen avenue, between Madison and Lincoln avenues, and that the street is now open for traffic.

The following bills were ordered paid: Bernard Gannon, $3.15; F. O'Gorman $5 (one marshal's coat); G. Sumner Smith, $9.50 (Board of Health); G. Sumner Smith, $15.75 (collecting sewerage); L. Vossler, $13.50 (North avenue drain). G. Sumner Smith's bill of $15.75 for inspecting, collecting sewerage work was ordered billed to the H. K. Corbin Co., which has been paying these bills since its contract was extended.

Mayor Latham was not present at the meeting, and President Richard M. Ryan presided. The following councilmen were present—Williams, Craig, Castner.

Mrs. John Conklin, of Elizabeth; Mr. and Mrs. William Conklin, of Blairstown, Warren county, and Miss Nellie Henry and Miss Florence Gilchrist, of Glens Falls, N. Y., were entertained by Mr. and Mrs. Marshal Henry, of Washington avenue, over the week-end.

Mrs. William Brokaw, of Dunellen avenue, is numbered among the local grip victims.

Clarence Heaume, of Yonkers N. Y. son of D. T. Heaume, who is employed by the Mexican Crude Rubber company, of New York and Detroit, leaves shortly for the Malay Peninsular, where he will act as overseer on one of his company's rubber plantations.

Mrs. Sarah Purkis, of Harmony Village, entertained the Misses Hazel and Hilda Watson, of New York, former residents of Harmony Village, over the week-end.

Mrs. Peter Apgar, of Front street, who has been in poor health for the past four weeks, is improved.

Mrs. Ella Kennedy, who has been ill, is improved.

SUFFRAGE MEETING. ....

An important meeting of the Woman Suffrage League of Dunellen and New Market will be held at the home of Mrs. A. G. Conant, No. 405 Washington avenue, at 3 o'clock tomorrow afternoon.

Mrs. H. S. Townley, of First street, is suffering from ulcerated tonsilitis.

John Hadley took the members of the Junior Society of Christian Endeavor of the First Baptist church on a straw ride to Bound Brook last evening. Miss Mattie Giles acted as chaperon.

Miss Ethel Conover and Miss Grace Shimmer were the guests of Miss Mildred Bush Monday evening.

The minstrels to be held in Friendship Hall on Thursday evening under the auspices of the Daughters of Liberty, promise to be a success.

Ted Pierce, Jr., of Jersey City, spent the week-end in the village visiting his fiancee, Miss Hazel Piddington.

Henry Smalley and family, of New Brunswick, moved yesterday to the home of Mrs. William McCullough, where they will reside until their new home is erected on the property which Mr. Smalley purchased from F. O. Nelson.

South Plainfield.

Edward Norman, who has been employed as a bus driver for the Suburban Transit Company for the last five months, has resigned.

Robert Walters, who has been the guest of friends in Newark over the week-end, has returned.

Relatives from Mauch Chunk, Pa., who have been the guests of Mr. and Mrs. Robert Ritter for the past week, have returned.

Frank Sivitor, of Bridgeport, Conn., was the guest of his family here over Sunday.

Mr. and Mrs. George Sandhore are entertaining Mrs. Sandhore's sister, Mrs. Harry Gorman, of Mauch Chunk, Pa.

Miss Marjorie Soper, of Jersey City, has returned after spending a few days with her parents, Mr. and Mrs. Albert Soper.

Joseph Mora, who has been employed by the Lehigh Valley Railroad as a car checker for the past few months, has been laid off owing to slack work.

Work on the new Lehigh Valley yard, near the coal storage grounds, is progressing rapidly, but it will be some time before the officials can determine when the yard will be finished.

Mrs. John Blair and daughter, Doris, of North Plainfield, have returned from a few days' visit with Mrs. Blair's parents, Mr. and Mrs. George Harris.

Mrs. William Miller and daughters, Louise and Myrtle, have returned from a visit with friends in Plainfield.

W. F. Mota, supervising principal of the public schools in this township, called on Principal Moskil yesterday.

Manager Campbell, of the Suburban Transit Company, has announced that he will make two special trips to the euchre and dance tomorrow night. The bus will leave Plainfield at 8 and 9 o'clock, and will make return trips at 12 and 1 o'clock.

Harry Sofield, Jr., has returned home after spending the week-end with his sister, Mrs. Joseph Miller, of Newark.

Miss May Purchase has returned from a week-end visit with relatives in New York.

Miss Anna Lammers is spending a few days with her sister, Mrs. Arthur Lammers, of Bayonne.

'Plains & Fanwood.

The young son and daughter of Mr. and Mrs. Henry Butler, of Cushing road, are spending the winter in the South.

A regular meeting of the Bible Training Class of Fanwood and Scotch Plains will be held tomorrow afternoon at the home of the Misses Kyte, on Martine avenue.

Edward L. Hand, of Park avenue, is able to be about again after a several weeks' illness.

The regular routine session of the Fanwood Fire Company for February was held in the firehouse last night.

The first affair conducted by the newly organized All Saints' Guild of the Episcopal church was a cake and candy sale, held in the Fanwood firehouse yesterday afternoon, from 2:30 to 5:30. The sale was quite a success, and it is expected that over ten dollars will be realized. Afternoon tea was also served.

A meeting of the Episcopal All Saints' Guild will be held Friday afternoon at the home of Mrs. Frederick Sherwood, of Martine avenue, when several new members are expected to join. Meetings of the society are to be held every two weeks hereafter.

Mrs. E. L. Hand, of Park avenue, is detained at her home with a severe attack of the grip.

Repairs are gradually being made to the Parish House, which, when completed, will bring it up to the shape it was in before it was closed down several years ago. The heating plant has been reinstalled, and now the bowling alleys are being planed and resurfaced. During the two years of inactivity they have become warped.

Edward Pierson, who resided on the edge of Fanwood township for upward of a quarter of a century, died yesterday in Muhlenberg Hospital in his eightysixth year from infirmities due to his advanced age.

Mrs. Thomas Whiteneck, of Forest road, has been confined to her home for several days by illness.

EXPERTS ARE BUSY ON LOCAL SURVEY

Began Investigation of Local Municipal Methods This Morning.

All of the experts of the New York Bureau of Municipal Research, who have been assigned to make the survey of Plainfield's government in order that improvements may be recommended, began their work this morning. Heads of all departments to be gone over by the experts extended them every courtesy, and will facilitate their work as much as possible. Herbert R. Sands is in charge of the department of finance, C. J. Driscoll is in charge of the survey of the department of public safety and C. D. Benson is in charge of the survey of the department of streets. Today is being spent in becoming familiar with general methods of the different departments, and tomorrow the experts will get down to the real work for which they came.

NAMED STATE SECRETARY.

James E. Church, 248 Somerset street, North Plainfield, who has just been appointed New Jersey State secretary of the National Partridge Wyandotte Club, wants names and addresses of every breeder of Partridge Wyandottes on a post-card. He has nothing whatever to sell.

—That funny fellow snoop in on the classified ads.

OUCH! BACKACHE! RUB BUMBAGO OR PAIN FROM BACK

Rub stiffness away with small trial bottle of old, penetrating "St. Jacob's Oil."

Ah! Pain is gone!

Quickly?—Yes. Almost instant relief from soreness, stiffness, lameness and pain follows a gentle rubbing with "St. Jacobs Oil."

Rub this soothing, penetrating oil right on your painful back, and like magic, relief comes. "St. Jacobs Oil" is a harmless backache, lumbago and sciatica cure which never disappoints and doesn't burn the skin.

Straighten up! Quit complaining! Stop those torturous "stitches." In a moment you will forget that you ever had a weak back, because it won't hurt or be stiff or lame. Don't suffer! Get a small trial bottle of old, honest "St. Jacobs Oil" from your druggist now and get this lasting relief.—Adv.

PERISHED OF COLD BY R. R. TRACKS

Victim Believed to Be Passaic Man.

WAS FROZEN TO DEATH.

Detective Finds Body on Embankment at Dundee Lake While Patrolling His Beat—Papers in Pockets Indicate Victim Was Erie Railroad Employee.

Hackensack, Feb. 16.—Huddled into a ball-like heap, the body of a man believed to be T. George Meade of 377½ Paulison avenue, Passaic, was found beside the track of the Erie railroad at Dundee Lake. The man had frozen to death.

The discovery was made by Detective Lynch of the railroad company, who was patrolling his beat not 100 yards from the Market street crossing of the road. The body lay down a slight embankment near the westbound track. There were no wounds that might account for the man having been struck by a train.

The man apparently was about fifty years old. He was dressed in a dark suit with two vests and wore a black flannel shirt. In one pocket was a half pint whisky flask partly filled.

After the body had been brought to Briggs' morgue in this city several memoranda were found in the clothes. They were all made out in the name of T. George Meade. One showed that the man had been working in some capacity for the Erie railroad.

SLEEPS AS BED BURNS.

Man Falls Into Dreamland While Smoking Cigarette.

Elizabeth, Feb. 16.—The services of a policeman were required to awaken a man whose bedclothing was on fire. The man is a boarder at the home of Joseph Schulis. He fell asleep while smoking a cigarette in bed. Patrolman Craig saw smoke issuing from a window on the third floor of the house and awakened Schulis. The two aroused the boarder.

RAILROAD STRIKERS QUIET.

Police, However, Will Remain on Duty Until Settlement.

Jersey City, Feb. 16.—No disturbance has been caused by the striking section hands of the Central Railroad of New Jersey in this city. The men remain in the vicinity of the railroad line, but do not trouble men who have remained at work. The police detail, however, will continue until the end of the strike.

HAPPILY MARRIED 66 YEARS.

Husband, 90, and Wife, 88, Celebrate Wedding Anniversary.

Glen Gardner, Feb. 16. — At their homestead in Mountainville Jacob N Potter, ninety years old, and his wife, who is eighty-eight years of age, celebrated the sixty-sixth anniversary of their marriage. Soon after their marriage they moved to the farm and have lived there ever since.

RECLUSE DIES IN HOSPITAL.

Found Ill in Home, Was Brought There For Treatment.

Trenton, Feb. 16.—Theodore Howell, eighty-one years old, of Taylorsville, Pa., died at Mercer hospital. He lived alone and as he had not been seen by his neighbors for several days they made an investigation, found him very ill and brought him to the hospital.

MORE SHADE FOR MONTCLAIR

Bloomfield Avenue to Take on a Truly Rural Aspect.

Montclair, Feb. 16.—Montclair will have one of the handsomest business streets in the country if the plans for Bloomfield avenue are carried out. It is proposed to plant poplars on each side of the avenue for a distance of a mile and a half.

WIFE DIES; HUSBAND LIVES.

Victim Contracts Pneumonia While Spouse Has Same Disease.

Highlands, Feb. 16.—While her husband was hovering between life and death with pneumonia Mrs. Samuel T Chase, formerly of Brooklyn, contracted the disease and died at the age of sixty-seven years. Mr. Chase is recovering.

Mrs. Edison's Sister Weds.

Orange, Feb. 16.—Miss Grace Miller, sister of Mrs. Thomas A. Edison, and Hulbert Y. Hitchcock were married at Mr. Edison's home. Miss Miller lives in Akron, O., but has always spent a considerable part of the year visiting her sister. Mr. Hitchcock is a consulting engineer of Pittsburgh.

Gaggles For Erie Employees.

Newark, Feb. 16.—The Erie Railroad company will purchase $10,000 worth of goggles and distribute them among all employees engaged in hazardous work. The decision comes as a sequel to a long chapter of accidents to employees' eyes.

Y. W. C. A. NOTES

Tickets for the junior party, which is to be held in the association Friday night, must be gotten at the latest this evening.

The basketball team of the association will play their second game of the season Saturday night in the Plainfield High School gymnasium when they line up against the Easton Y. W. C. A. The game promises to be full of excitement and good playing.

S. B. Howe will continue his talk on "Current Topics" at the association tomorrow afternoon at 4 o'clock. His subject will be "Preparedness."

—An inefficient office helper may serve to turn the tide against you in many a possible business transaction. Do you read the classified ads?

Borough Notice

IN re SOMERSET STREET IMPROVEMENT.

Notice is hereby given that an application in writing for the passage of an ordinance for the widening and improvement of Somerset street from the center of Jackson avenue to the center of Johnston's Drive, describing the nature, kind and extent of the work or improvement desired, signed by at least ten freeholders of the Borough of North Plainfield, residing therein, has been made to the Mayor and Council of the Borough of North Plainfield, and an ordinance for the making of such improvement, entitled, "An Ordinance for the Widening and Improvement of Somerset street from the center of Jackson avenue northwesterly to the center of Johnston's Drive," was introduced on the fourth day of February, Nineteen Hundred and sixteen.

The said ordinance provides that Somerset street in said Borough, from the center of Jackson avenue northwesterly to the center of Johnston's Drive, be widened and improved so that the side lines thereof shall be sixty (60) feet apart instead of fifty (50) feet, as at present. Also by moving back from the center and re-establishing the curbs on said section of Somerset street so that solid curb lines shall be located twenty feet from said center line on each side of the street from Jackson avenue to Johnston's Drive. Also by removal or moving back of all fences, buildings, or parts of buildings necessary to be removed back in order to so widen said street.

The land to be taken and the lines of the above-described portion of Somerset street, as the same is ordered to be altered and widened by said ordinance are shown on a map on file with the Borough Clerk, entitled" Map showing proposed improvement of Somerset street from Jackson avenue northwesterly to Johnston's Drive and Borough line, Borough of North Plainfield, N. J., 1916," made by H. C. VanEmburgh, Borough Engineer.

You are further notified that a meeting of the Mayor and Council will be held at the Council Chambers at fire headquarters, in the Borough of North Plainfield, New Jersey, on Friday, the 3rd of March, 1916, at 8 p. m., at which time and place the Mayor and Council will meet, to receive and consider objections to the final passage of said ordinance.

By order of the Mayor and Council.

FREDERICK A. MARTIN, Borough Clerk.

Dated February 4th, 1916. F16, 21, 28

NOTICE TO CONTRACTORS.

The Board of Education of the City of Plainfield, N. J., will receive sealed bids at the Board room in the High School building, corner West Ninth street and Arlington avenue, in the City of Plainfield, at a meeting to be held on Monday, February 28, 1916, at 8 p. m., for the construction of a school building on Emerson avenue, Plainfield, N. J.

Plans and specifications can be obtained by bidders on application to Messrs. Wilder & White, Architects, 60 Church street, New York City, or at the office of the Board of Education in the High School Building, by depositing with the architects or with the Clerk of the Board a certified check for $15.00, payable to the order of the Board of Education of Plainfield, which check will be held until the return of the drawings and specifications.

Plans and specifications may be examined at the Board rooms in the High School Building.

The work will be let in four (4) contracts. 1st: For the General Construction. 2nd: for the Heating and Ventilating work. 3rd: for the Plumbing work. 4th: for the Electrical work. Separate bids will be received on each contract.

All bids are to be on forms furnished with the specifications and accompanied by a certified check on some solvent bank or trust company, payable to the order of the Board of Education, Plainfield, N. J., or a surety bond of a company authorized to do business in the State of New Jersey, in the amount of five per cent. of the estimate submitted.

All bids or proposals are to be in writing and sealed, and addressed to the Secretary of the Board.

Each bid must state explicitly upon what portion of the work it is based.

Upon the receipt of bids, or proposals, the Secretary will immediately proceed to unseal the same and publicly announce their contents in the presence of the parties bidding or their agents, provided such parties or their agents choose to be then and there present, and also to make proper record of the prices and terms upon the minutes of the Board.

No bids will be received by the Board previous to the hour designated and none will be received thereafter.

The Board reserves the right to reject any or all bids or to waive any or all formalities.

(Signed) A. A. TILNEY, Secretary.
Board of Education, Plainfield, N. J.
Feb 7, 8, 10, 14, 16, 18, 21, 24, 26.

SHERIFF'S SALE—Union County Common Pleas Court. The Business Men's Credit Association a corporation vs. Cormick Caulfield defendant. Fi. fa. de. bo. et. ter. On Docketed Judgment.

By virtue of the above-stated writ of fieri facias to me directed I shall expose for sale by public vendue, at the Sheriff's office in the city of Elizabeth, N. J., on

WEDNESDAY, THE EIGHTH DAY OF MARCH A. D., 1916,

at two o'clock in the afternoon of said day: All that lot, tract or parcel of lands and premises situated in the City of Plainfield, County of Union and State of New Jersey:—Beginning at a stake in the middle of Third Street and at a corner of Patrick Daide's lot, thence 1st running along his line in a northwesterly course two chains and twenty-one links to a stake in the rear line of Second street lots, thence second running along the rear line of Second Street lots a northeasterly course thirty feet to a stake and corner of Patrick Day's thence third running along said Day's line a southeasterly course two chains and sixty-one links to a stake in the middle of Third Street and corner of said Day's lot, thence fourth running along the middle of Third Street a southwesterly course thirty feet to the place of beginning. Being known and designated as number 529 West Third Street, lot No. 41, block 424 on assessment maps of the City of Plainfield, being a house and lot and house in rear.

GEORGE C. OTTO, Sheriff.
MARTIN B. STUTSMAN, Att'y.
2 1 4 tm EDJ&PDJ Fees $12.66

AN ORDINANCE

SUPPLEMENT TO AN ORDINANCE ENTITLED "AN ORDINANCE TO ESTABLISH A BUILDING CODE," APPROVED MAY 16, 1911.

The Inhabitants of the City of Plainfield by their Common Council, do enact as follows:

In buildings erected or used for school purposes floors having sufficient strength in every part to bear safely upon each and every superficial foot of the surface thereof, a minimum live load of not less than seventy pounds avoirdupois shall be deemed adequate for use as classrooms only, in all other respects the provisions of the present code shall govern as heretofore.

Adopted by the Common Council, Feb. 7, 1916; approved by the Mayor, Feb. 7, 1916.

LEIGHTON CALKINS, Mayor.
Attest: J. T. MacMurray, City Clerk.
2 9 2W.

ESTATE OF MARY A. P. REYNOLDS, Deceased. Pursuant to the order of George T. Parrot, Surrogate of the County of Union, made on the application of the undersigned, Executor of said deceased, notice is hereby given to the creditors of said deceased to exhibit to the subscriber, under oath or affirmation their claims and demands against the estate of said deceased within nine months from the twenty-third day of December, 1915, or they will be forever barred from prosecuting or recovering the same against the subscriber.

HOWARD PRESCOTT REYNOLDS, Executor.
Swackhamer & Bird, Proctors.
12 30 6w Fees—$11.10

Corporation Notice.

Public notice is hereby given that at a meeting of the Common Council of the City of Plainfield, New Jersey, held on Monday, the seventh day of February, 1916, an ordinance of which the following is a true copy, to wit:

AN ORDINANCE

To provide for the construction of a further addition to the system of sewerage already constructed in the City of Plainfield, No. 17—

WHEREAS, There has been constructed in said city a system of sewerage and such action in relation thereto has from time to time been taken as is set forth in the preamble to the ordinance of said city, entitled "An Ordinance to provide for the construction of an addition to the system of sewerage already constructed in the City of Plainfield," approved November 6, 1897, to which preamble reference is hereby made for greater certainty and

WHEREAS, In the opinion of the Common Council the public good requires that a further addition, as herein described, to the system of sewerage already constructed, should be now constructed in and for said city under the provisions of the Act in said preamble referred to, and the Common Council has so determined and does hereby so determine; therefore,

The Inhabitants of the City of Plainfield, by their Common Council, do enact as follows:

Section 1. That the Common Council doth hereby direct and order that a further addition to the system of sewerage already constructed under said Act and acts amendatory thereof and supplemental thereto, be constructed in and for said city under the provisions of the Act of the Legislature above referred to, with all the appurtenances necessary to complete the same, and of such dimensions and material and according to such plans as the said Common Council may hereafter direct, in and through the following described streets, avenues, property, lands and rights of way described, mentioned and referred to in this ordinance to wit:

Ravine road, from the present sewer to Dixie Lane;
Williver street;
Lafayette place;
Clinton place;
Johannis place;
Stelle avenue, from Hobert avenue to Grant avenue;
Hobert avenue, from Sherman avenue to Stelle avenue.

Section 2. That house connections shall be constructed from the above-named sewers to the curb lines.

Was presented, read and ordered to be considered and acted upon by said Common Council at a regular meeting thereof to be held in the Council Chamber, No. 149 North avenue, in said City of Plainfield, on Monday, the sixth day of March, 1916, at the hour of eight o'clock in the evening of that day, and at such meeting ample opportunity will be given to all parties in favor of or opposed to the improvement contemplated by said ordinance, to present their views with reference to the same in writing or otherwise, as the Common Council may at that time direct, and public notice is hereby given of the intention of the Common Council to cause said improvement set forth in this ordinance to be made, and such persons or corporations as may object thereto, are requested to present their objections in writing at the City Clerk's office, No. 151 North avenue, in the City of Plainfield, N. J., at or before the expiration of ten days from the date of this notice, or to the Common Council at its first meeting held after the expiration of the said ten days, and said Common Council at such meeting, to be held on the sixth day of March, 1916, as above stated, or afterward, may proceed to consider and pass such ordinance, notwithstanding any objection.

By order of the Common Council.

J. T. MacMURRAY, City Clerk.

Dated Plainfield, N. J., Feb. 7, 1916. 2 9 2W.

AN ORDINANCE

Concerning the Building of Outdoor Fires Within the Fire Limits of the City of Plainfield.

The Inhabitants of the City of Plainfield by their Common Council, do enact as follows:

Sec. 1. That in order that the danger to citizens and property from fires shall be reduced, no person shall build, light, start, or cause to be built, lighted or started out of doors upon any lot or premises within that portion of the City of Plainfield, known and designated as the fire limits, to wit:

In the district contained within the City of Plainfield within the following boundary lines or within the additional space included within lines drawn one hundred and fifty feet beyond and parallel to the said boundary lines:

Beginning at the intersection of the centre line of Green Brook and the centre line of Elm Place, thence extending along the centre line of Elm Place to its intersection with the centre line of East Front Street, thence along the centre line of East Front Street to its intersection with the centre line of Washington Street, thence along the centre line of Washington Street to its intersection with the centre line of East Fourth Street, thence along the centre line of East Fourth Street to its intersection with the centre line of Watchung Avenue, thence along the centre line of Watchung Avenue to its intersection with the centre line of East Fifth Street, thence along the centre lines of East Fifth Street and West Fifth Street respectively to the intersection of the centre line of the latter with the centre line of Madison Avenue, thence along the centre line of Madison Avenue to its intersection with the centre line of West Fourth Street, thence along the centre line of West Fourth Street to the centre line of Central Avenue, thence along the centre line any fire whatsoever unless such fire is wholly contained and confined within some fire-proof stove or furnace or similar device of some design first approved in writing by the Chief or Acting Chief of the Plainfield Fire Department, under the penalty of a fine not to exceed one hundred dollars or imprisonment for a term not to exceed sixty days, or both such fine and imprisonment, in the discretion of the Court before which conviction is had.

Adopted by the Common Council, Feb. 7, 1916; approved by the Mayor, Feb. 7, 1916.

LEIGHTON CALKINS, Mayor.
Attest: J. T. MacMurray, City Clerk.
2 9 2W.

Corporation Notice.

PROPOSALS FOR COAL.

Pursuant to a resolution adopted by the Common Council of the City of Plainfield, N. J., at a regular meeting held February 7, 1916, notice is hereby given that the Common Council will meet on Monday, the sixth day of March, A. D., 1916, at 8 o'clock p. m., at the Council Chamber, No. 149 North avenue, at which time and place said Common Council will receive sealed proposals for furnishing the following, that is to say:

150 Tons, more or less, of Stove and Nut Coal, in quality equal to the best Lehigh, to be delivered in the bins at the various Engine Houses, Police Station, Alms House and Street Department, in quantities as required by each of said departments.

50 Tons, more or less, of Nut Coal in quality equal to the best Lehigh, to be delivered in ½ tons or 1ton lots, on orders to be issued by the Overseer of the Poor.

The right to purchase coal at the prices specified in the bids to hold good until April 1, 1917.

Upon receipt of the bids or proposals the Common Council will immediately proceed to unseal the same and publicly announce the contents in the presence of the parties bidding or their agents, provided said parties or agents choose to be then and there present, and also make proper record of the prices and terms upon the minutes of the Council.

The right to reject any or all bids is expressly reserved by the Common Council. Proposals should be endorsed "Proposals for Coal."

By order of the Common Council.

JAMES T. MacMURRAY, City Clerk.

Dated Plainfield, N. J., Feb. 7, 1916. F16, 23

—Going to build? See Saturday's Press.

EX-SENATOR ELIHU ROOT.

Vigorously Attacks Wilson's Policies on His Seventy-first Birthday.

Photo by American Press Association.

$40,000 PORTRAIT BURNS.

Work of Thomas Lawrence Destroyed In Philadelphia Home.

Philadelphia, Feb. 16.—A celebrated portrait in oil of Miss Mellnorp, valued at $40,000, was destroyed by fire in the home of John H. McFadden, a wealthy resident. The painting was the work of Thomas Lawrence.

NICE RICH, TAKES $1,800 JOB

General Wiley, Ex-State Senator, Now a Clerk.

Albany, N. Y., Feb. 16.—General William S. C. Wiley of Catskill, state senator for several years and one time wealthy mill owner, has been appointed property clerk to the purchasing agent of the state excise department at a salary of $1,800 a year.

Seaplane Up 9,600 Feet.

San Diego, Cal., Feb. 16.—Aviator Lloyd Smith at the United States aviation field at North Island, established what is declared to be a world's altitude record for pilot and three passengers in a seaplane by reaching a height of 9,000 feet.

ASSEMBLYMAN TO SPEAK.

Assemblyman William N. Runyon will make an address on "Washington" at the session of the Berean Bible Class, of Hope chapel, Sunday afternoon. This class has a membership of about seventy young men, and they plan to give Mr. Runyon a cordial reception.

MEXICAN MINES OPENED.

New York, Feb. 16.—Operations at the mines of the Greene Cananea Copper Company at Cananea, State of Sonora, Mexico, have been increasing from day to day since the company started work at the mines late last year, and it is now stated that operations are near the full basis again.

MISSIONARY MEETING.

The annual meeting of the Missionary and Aid Society of Warren Chapel will be held Friday afternoon at three o'clock. An executive meeting will be held at two o'clock. All members are urged to be present and answer roll call with a verse of Scripture. Refreshments will be served.

FINKEL APPEAL TO BE HEARD.

The appeal of Israel S. Finkel, a local dentist, convicted of assault on a Plainfield girl some time ago, is being reviewed by the State Supreme Court at the session which opened at Trenton today.

Calls Actresses Ill Paid.

Montclair, N. J., Feb. 16.—Arthur Byron, one of the actors in "The Boomerang," told the Women's club that few actresses make enough money to support themselves throughout life.

Zeppelin's Damage In Saloniki.

Athens, Feb. 16.—The chamber of commerce of Saloniki placed the losses caused to eighty merchants there by the recent Zeppelin bombardment at 340,000 francs.

General Markets.

New York, Feb. 16.

BUTTER—Firm; receipts, 9,067; creamery, extras, 32 score, 34@34½c; creamery, higher scoring, 34@34½c; firsts, 32½@33½c; seconds, 30@32c.

EGGS—Unsettled; receipts, 41,231; fresh gathered, extras, 27@28c; extra firsts, 25@26c; firsts, 24@25c; seconds, 22@23c; nearby hennery whites, fine to fancy, 29@32c; nearby hennery browns, 27@28c.

CHEESE—Steady; receipts, 3,419; state, whole milk, flats, held, colored, specials, 16½c; do, white, 18c; do, colored, average, 16½c; do, white, 17½c; flats, current make, specials, 17½c; do, average, run, 17½c.

Live Stock Market.

Pittsburgh, Feb. 16.

CATTLE—Supply light; market steady; steers, $8.60@8.75; prime, $8.25@8.50; good, $8@8.20; tidy butchers, $7.50@8; fair, $6.50@7.25; common, $5.50@6.50; choice heifers, $7.50@7; common to fair heifers, $4.50@6; common to good fat bulls, $4.50@7; common to good fat cows, $3@6.50; fresh cows and springers, $40@85.

SHEEP AND LAMBS—Supply light; market steady; prime wethers, $8.40@8.60; good mixed, $7.75@8.25; fair mixed, $6@7.50; culls and common, $4@5; lambs, $10@11.75; veal calves, $11.50@12; heavy and thin calves, $6@8.50.

HOGS—Receipts, 10 double decks; market lower; prime heavy, $8.55@8.60; heavy mixed and medium, $8.60@8.65; Heavy Yorkers, $8.60@8.65; light Yorkers, $8.25@8.35; pigs, $7.75@8; roughs, $7.25@7.65; stags, $5@75.

Harry Christionson, of Woodland avenue, who is employed by Paul R. Collier, the East Front street photographer and sporting goods merchant, is enjoying a week's vacation with his brother Fred in New York city.

To Readers of the Plainfield Press:

The mission of the Plainfield Press as, we understand it, is to give you lively, interesting, helpful, truthful news--local, state, national and foreign. An important part of this daily news is that from this big store--important to the comfort, pleasure and economy of every man, woman, child and home within its reach. We are constantly "at it," studying, planning and carrying out plans to give readers of the Plainfield Press store news that is lively, interesting and helpful. At all times this news MUST be as truthful as eernest, watchful endeavor and high ideals can make it. This is a store of SERVICE to YOU--with merchandise dependable, desirable, fairly priced and in VARIETY. The store is making an unusual showing of new styles for late winter and early spring wear and use. Just now the store is holding a sale of which you cannot afford to miss taking advantage---

OUR MID-MONTH FEBRUARY SALE

Hahne & Co

Newark

Clearance of

GLOVES

Women With Small Hands Who Want Gloves

may welcome the hint that, in a big clearance of odd lines, many fine gloves are now at LESS THAN HALF the usual prices. Especially good values are to be had in the smaller sizes, though there are ALL sizes in the collection, as you will note.

Women's 1-Clasp Cape Gloves, in tan colors; sizes 5½, 5¾, 6 and 6¼ only; usual price 79c and $1.00, for **50c**

Mousquetaire and Biarritz Glace Kid Gloves, some white with black embroidered backs in this lot; 5½, 5¾, 6 and a few of the larger sizes; usual price $1.50 and $2.00, for **75c**

Women's Real Kid and Suede Gloves—Some fine "Jouvin" qualities among these—all sizes in this lot, but not a complete assortment of any one color or style; usual price $1.65 and $1.50 ..... **65c**

16-Button Mousquetaire Chamoisette Gloves, in black, white, gray and yellow; all sizes; usual price $1, for **69c**

Boys' Prix Seam Cape Gloves, in tan colors; sizes 0 to 6; usual price $1.00; for **75c**

Women's and Misses' Wool Lined Black Leather and Buckskin Gauntlet Gloves; usual price $1.00, for **50c**

Children's Wool Lined Kid and Mocha Gloves and Wool Lined Velour Gauntlet Gloves; usually 75c, for **50c**

12-Button Length Real Kid Gloves, in black only; sizes 5½, 5¾ and 6; usual price $1.95, for **50c**

16-Button Length French Kid Gloves, in light opera shades, some pairs slightly soiled; sizes 5¼, 6¼, 6¾ and 6 only, usual price $2.50, for **73c**

Women's 2-Clasp Glace Gloves, in blacks and colors, the size assortment in any one color is somewhat broken, but we have plenty of the following sizes in all colors; 5¾, 5¾ and 6; also 7¼, 7½, 7¾, 8; usual price 79c, ... **50c**

16-Button Length French Glace Gloves, in white only, a complete line of sizes in this lot; usually $2.50, for **$1.69**

Hahne's—Main Floor

$16.98 a Very Low Price for Such Wearable New Silk Dresses

These are the facts that explain their under-valuation:

Dissolution of partnership was decided upon by a well-known firm.

They had on hand quantities of Silk and they TURNED IT INTO DRESSES which Hahne's were offered and accepted at very, very much less than the usual prices.

MUCH OF THE SILK in these dresses is of quality that we sell over the counters at $2.00 a yard!

They are afternoon dresses in a number of the prettiest models. Some trimmed with Chiffon, Georgette Crepe, sleeve, collar and vestee, others embroidered and have combination pipings. They feature the new shape skirts, full flare with ten rows of cording at the bottom. Materials are Chiffon Taffeta, Crepe Meteor, Charmeuse, Fancy Striped Silks, Soiree Silk and Gros de Londres. All colors and all sizes. Now selling at the very special price of $16.98

Women's Spring Suits in Smart Models at $22.50

One is the new Norfolk, having the full flare skirt with yoke, the other model is strictly tailored, belted, flared from hips, button and buttonhole trimmed. The coats are peau de cygne lined. Made in Men's Wear Serge, Gabardine, Poplin and Shepherd Check. All sizes and in all desirable colors, at $22.50

Solid Gold 10-k Birthstone Rings **95c**

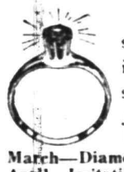

High prong setting—heavy shank—stone for every month in real or imitation; all finger sizes.

January—Garnet
February—Bloodstone
March—Diamond
April—Imitation Diamond
May — Imitation Emerald
June—Imitation Pearl
July—Imitation Ruby
August—Sardonyx
September—Imitation Sapphire
October—Opal
November — Imitation Topaz
December — Imitation Turquoise

Hahne's—Main Floor

Gold-Filled Bracelet Watches **$5**

Gold-filled Bracelet Watches—case and bracelet warranted for five years; movement is 7-jeweled; accurate timekeeper; guaranteed to keep in order one year; flexible link bracelet, white or gilt dials. We have only a few of these watches, which we were fortunate in getting—the war in Europe making them very scarce, and the price advancing every few days.

Hahne's—Main Floor

$1.75 Gold-Filled Bracelet, Priced at **$1**

Hand engraved and chased—medium width—fitted with safety guard; good quality gold filled—guaranteed for five years.

Hahne's—Main Floor

Somerville

Frank Barnes, past president, and Arthur Dixon, past treasurer of the Senior Group of the Somerville Y. M. C. A., and T. Lane left for Houston, Texas, yesterday. Barnes and Dixon carried letters of introduction from County Secretary H. D. Maydole to the general secretary at Houston. Barnes was in the office of the Cot-a-Lap Co. here.

Oakland Council, No. 263, Jr. O. U. A. M., of Readington, held a delightful social at that place last evening. About one hundred members were present.

Mrs. John Gernert, Sr., spent yesterday in Elizabeth with relatives.

Mr. and Mrs. Fred Quick, of South Branch, entertained at cards Monday afternoon. Recorder and Mrs. W. R. Suttphen, of this place, were among the guests.

2 KILLED WHEN PYTHIAN TEMPLE BURNS IN MIDLAND

Midland Beach, Feb. 16.—Two persons were killed today when fire destroyed the postoffice and four business houses as well as the Pythian Temple. The loss was $80,000.

IMPORTANT REHEARSAL.

All who are to be in the pageant, "Girls of Yesterday and Today," are urgently requested to come to the rehearsal of the entire pageant at the Y. W. C. A. on Thursday night at 8 o'clock sharp. A professional coach will be there and it is most important for everyone to attend this rehearsal.

ALFRED WILLETT ENTERTAINS.

Alfred Willett, of Craig place, entertained eighteen young people from the borough high school at his home last night. The gathering included the members and substitutes of the two basketball teams primarily. The evening was spent in playing cards, dancing and other entertaining features were enjoyed. Martin McDonough was awarded the prize in card playing.

ASSEMBLYMEN KILL LOCAL OPTION BILL

Prohibition Measure Fails to Pass by Vote of 46 to 19.

Trenton, February 16.—There is no possibility of local option in this State for another year, at least, for members of the Assembly of the New Jersey Legislature yesterday defeated the Gaunt bill by a vote of 40 to 19. The lineup was not on party lines as was the case in the Senate when the bill was passed. Liquor [illegible] jubilant over the defeat of the bill but prohibitionists are not downhearted, for they polled a larger number of votes in the House than ever before, except in 1888 when a similar bill was passed to be repealed a year later. They are confident that more progress will be made during the year and hope to secure the passage of the bill in 1917.

UNION BUILDING LOAN ASS'N ELECTS OFFICERS

The Union Building Loan Association elected these officers at its annual meting Monday night: President, Eugene M. Laing; vice-president, A. D. Edgar; secretary, J. V. E. Vanderhoef; treasurer, M. C. Van Arsdale; attorney, Charles M. Dolliver; auditors, C. B. Vail, Harvey R. Thorn and Edward Baker, Jr.; finance committee, Charles H. Dunham, Lamar Van Syckel and S. J. Roonbinson; appraisal committee, A. D. Edgar, J. P. Emmons, J. C. Manning and Lamar Van Syckel.

Directors, J. P. Emmons, J. C. Manning, T. J. Parent, Charles H. Dunham, A. D. Edgar, S. J. Robinson, Eugene M. Laing, M. C. Van Arsdale, Lamar Van Syckel, J. A. Gaffney, J. V. E. Vanderhoef and Charles M. Doliver.

TWO CLEVER PLAYS TO BE GIVEN AT PARK CLUB

The last big social affair to be given in the Park Club before Lent will be the two plays and dance to be given by the Park Club stock company, which will present "The Bracelet," by Alfred Sutro, and "The Red Lamp," by Hilliard Booth, on Monday night, February 21. Tickets for the affair have been selling rapidly. They can still be secured from the steward at the club. Van Eps brothers will furnish the music for the dancing which will follow.

Members of the cast include a number of the participants in the Comedy Club plays, and several new members of the Park Club. Among the latter who will make their appearance for the first time here are Mr. and Mrs. David Fenner, Miss Marie Salisbury, Wardner Carpenter and Edwin Daniels. Norman Lee Swartout, of New York, who so successfully coached the "Arrival of Kitty" for the Comedy Club two years ago, has been rehearsing the cast for a number of weeks, and excellent results have been obtaind.

DR. WARD'S ESTATE $2,711,261.

Final accounting of the estate of Dr. Leslie D. Ward, vice-president of the Prudential Insurace Company, was made yesterday to Surrogate Stickel in Newark by the Fidelity Trust Company. The report shows that the balance in the principal account is $2,290,816.78, and adding the income of $420,444.81, the total is $2,711,261.50. After the accounting is approved by the Orphans' Court the estate will be turned over to the trust company as trustee for Miss Helen Ward, granddaughter and only surviving legatee of Dr. Ward.

STRIKE CRIPPLES ROEBLINGS.

Trenton, Feb. 16.—Fifty-three torpedo net makers in the steel and wire mills of the John A. Roebling's Sons Company yesterday joined the strike of the boiler and fire attendants. They demand three cents per ring, while the firm is only willing to pay two and a quarter cents. The strikers have crippled the big plant, but some of the departments are working under nearly normal conditions.

FIELDER RE-NAMES JUDGE PETER DALY

Will Be Judge of Court of Common Pleas of Middlesex for Another Term.

Trenton, N. J., Feb. 16.—Judge Peter F. Daly, of New Brunswick, was yesterday reappointed judge of the Court of Common Pleas of Middlesex county by Governor Fielder. Judge Daly is a Democrat, and as his appointment for another term is pleasing to Democrats of the county and members of the Senate, there is no doubt but that it will be confirmed at once. This appointment is now in the hands of the Judiciary committee for a report. A number of others have also been referred to this committee. They are:

Member of the State Public Library Commission—Moses Taylor Pyne, of Princeton, re-appointed.

Member of the State Board of Education—Col. D. Stewart Craven, of Salem, re-appointed.

Member of the State Commission for the Blind—Wells P. Eagleton, of Newark, to succeed former Assemblyman William Fellows Morgan, of Essex county, resigned.

Members of the Board of Managers of the State Home for Disabled Soldiers at Kearny—Henry Allers, of Harrison; Joseph H. Brensinger, of Jersey City; Congressman Richard Wayne Parker, of Newark, and General Edwin W. Hine, of Orange, all re-appointed, and John Grimes, of Jersey City, to succeed Peter F. Rogers, deceased.

Commissioners of Pilotage—John J. Scully, of South Amboy; William A. Mahen, of Hoboken; Benjamin Van Note, of Lakewood, and John Predmore, of Barnegat, all re-appointed, and John D. Toppin, of Newark, to succeed John R. Dewar, of Jersey City.

Mrs. J. F. Hillman, of Philadelphia, formerly Miss Mary E. Collier, of this city, is visiting her parents, Mr. and Mrs. Asa Collier, of Sixth street.

LOCAL KNIGHTS TEMPLAR AT PALESTINE INSPECTION

Thirty-five members of Trinity Commandery No. 17 Knights Templar, of this city, were among the Templars from this section of the state who attended the annual inspection of Palestine Commandery at Trenton last night. The gathering was in the form of a testimonial to Right Eminent Grand Commander William Hayes, of the Grand Commandery of the domain of New Jersey, who is a member of Palestine and who has a large following in this city.

The Plainfielders left the North avenue station at 7:15 on a special train which carried large delegations from Newark, Morristown and Elizabeth. At the close of the inspection a short social period was held and the special began the return trip home at 10:30, reaching this city at 11:45.

BIDS OPENED FOR TWO NEW SUBMARINES FOR U. S.

Washington, Feb. 16.—The submarine bids opened at the Navy Department today show that the Electric Boat Company is the lowest bidder with a bid of $1,491,000 for two boats of 1,500 tons each with a speed of 20 knots and to be constructed in 31 to 33 months time. The submarines to be constructed are of the large seagoing type.

N. Y. REPUBLICANS REFUSE TO INDORSE WHITMAN

New York, Feb. 16.—By a vote of 36 to 8, the committee on resolutions of the Republican State convention refused to incorporate in the main platform an endorsement of Governor Charles S. Whitman.

—Not many of the readers of this newspaper buy unadvertised things—either chattels or real estate.

CHILD'S PURSE FOUND AND TURNED OVER TO POLICE

There is a small purse at police headquarters that belongs to some child in the city. It was found on a downtown street yesterday afternoon and turned over to the department. There was nothing of value in the purse and the owner may have it by identifying it.

SAYS SHE WAS HAVING A FIT AND WAS NOT DRUNK

Helen Scheiderbeck, arraigned in police court this morning on a charge of being helplessly drunk offered an unique alibi. She insisted that she was subject to fits and that she was suffering from an attack at the time she was arrested. The officer smelled whiskey on her breath and testified that she acted like a drunken woman and Mayor Calgins fined her $5.

TEXAS R. R. FILES ANSWER.

Dallas, Texas, Feb. 16.—The answer of the Texas and Pacific Railway Company as defendant to the application made some two months ago by the Bankers Trust Company of New York for the foreclosure of the second income mortgage and the appointment of a receiver for the Texas and Pacific Railway Company has been filed with Judge Meek in the United States District Court here.

WRECK ON PENN. R. R.

Philadelphia, Pa., Feb. 16.—A wreck of a freight train occurred on the Pennsylvania railroad at Cornwall, Pa., early this morning. Twelve cars were derailed, blocking traffic for about an hour. No one was hurt.

$10,000 FIRE IN NEW YORK.

New York, Feb. 16.—Fire today in the five-story building at South street occupied by E. L. Johnston & Co., wholesale grocers, did damage of $10,000 before firemen, under deputy Chief Langford, got it under control.

PLAINFIELD THEATRE

COUNIHAN & SHANNON, Props. & Mgrs.
The House of Varieties

TODAY—LAST TIME
The Mountain Maids, Marco's Mannikins, Billie Joy, Leroy & Goff, Rawls & Gilman, Conroy & Geno, Brunnell & Wilcox—Feature Photoplays
Matinee, 2:15—5c and 10c; Evening, 7 to 11—10c, 15c, 25c

TONIGHT—JAPANESE NIGHT

TOMORROW, FRIDAY, SATURDAY
LOTTIE ALTER & CO. in "THE X MARK" and
6—OTHER BIG ACTS—6
Feature Photoplays
FRIDAY NIGHT
COUNTRY STORE
Another Big Comedy Riot

MONDAY—Matinee and Night—Feb. 21,
THE LIBERTY GIRLS
With
JACK CONWAY
Everybody's Favorite
In a Laughable Musical Melange, entitled
"MANLESS ISLE"
IN TWO ACTS AND TEN SCENES
OUR ALL-STAR CAST
JACK CONWAY, You Will Like Him
Tom Welch, Sam Bachen, Bill Petrie, Thad Perry, Jerry O'Donnel, Jack Kearns, Etta Joerns, Jennie Ross, Kathryn Dickey
SPECIAL EXTRA FEATURES
"THE BOHEMIAN HARMONY FOUR"
"THE DARING SHERWOODS"
Leaping Through Space
30—Beautiful Chorus Girls—30
Matinee, 2:30—25c, 35c, 50c.
Evening, 8:15—25c, 35c, 50c, 75c, $1.00.

TUESDAY—Matinee and Night—FEB. 29,
THE GOLDEN CROOK
WITH BILLY ARLINGTON
And 60 Others
And the Famous Golden Crook Beauty Chorus and Ballet Dancers
Matinee—25c, 35c, 50c.
Night—25c, 35c, 50c, 75c, $1.00.
Seats Now.

PROCTOR'S

10c CONTINUOUS 2 TO 11 10c

The Biggest Thing About Proctor's is also the Littliest Thing. IT'S THE PRICE—JUST A LITTLE DIME, ALL THE TIME. For a Show That Gets from a Quarter to a Half Dollar Anywhere-else in the Universe.

Last Times Today—"Because He Loved Her," Terry and His Fiji Girls, Jack Burdett, Nan Harding and Elliot, Fawcett and Fleming.

Today and Thursday—Limited Engagement
William Fox Presents the Greatest Newspaper Play Ever Written
"THE FOURTH ESTATE"
With An All-Star Cast Including
RUTH BLAIR, SAMUEL RYAN & CLIFFORD BRUCE
This is an extraordinary attraction booked at an enormous expense. Come early and secure choice seats.

THURSDAY, FRIDAY and SATURDAY
Special Attraction
JOE JACKSON
The famous Tramp Comedian, assisted by a cast of all-star funmakers, in the mammoth Keystone Comedy Production
"A MODERN ENOCH ARDEN"
4 Reels Thrilling—Stupendous—Sensational 4 Reels

FRIDAY AND SATURDAY
HENRY WOODRUFF
Assisted by TSURU AOKI, the Famous Japanese Actress
in "THE BECKONING FLAME"
A Wonderful Tale of the Far East—Produced by Thomas H. Ince

VAUDEVILLE
SCHALLONER & WALTERS
Presenting An Uproariously Funny Playlet "A Bachelor's Wife"
KENNEDY & KRAMER
Songs and Dances DeLuxe
JACK ONRI
Eccentric Juggler
JONES & JOHNSON
These Two Funny Fellows

"THE RED CIRCLE" Every Friday

Coming Soon—"THE STRANGE CASE OF MARY PAGE"
With Henry Walthall and Elsie Mayo

U. S. ASTOR THEATRE

235 WEST FRONT ST.,
Plainfield, N. J.
Plainfield's Leading Photoplay Theatre

Today and Tomorrow
We present
LAURA HOPE CREWS
The noted Broadway Star, in
"BLACKBIRDS"
A Paramount Picture

Friday and Saturday
CLEO RIDGELY in
THE CHORUS LADY
Another one of those fine Paramount productions.

Coming Very Soon
GERALDINE FARRAR in
TEMPTATION
A Paramount Picture
Better than "Carmen."

PRICES
Matinee—Adults, 10c.
Children, 5c.
Evening—10c and 15c.

—That sunny letter [illegible] on the classified page.

—To the Jackanapes household workers of this city, who read the classified columns of this newspaper, know that you need a good servant?

U. S. TERMS ARE MET BY BERLIN

Lusitania Case Expected to Close Today.

BERNSTORFF GETS CABLE.

"Recognizes Liability," but Asks Change of Word Regarding "Illegality" Teutonic Officials at Capital Are Optimistic and See Ending of Long and Bitter Controversy.

Washington, Feb. 16.—Germany's reply to the United States' latest representations regarding the sinking of the Lusitania reached the capital. It is understood that Berlin substituted the words "recognizes liability" for the words "assumes liability."

The revised draft was received here from Berlin. It was submitted to Secretary Lansing today by Count von Bernstorff, the German ambassador.

Several other changes desired by the United States and described as being of minor importance are also said to have been made. In one instance, however, Germany is understood to have proposed a change in the language suggested by the American government.

From high Teutonic authority came the statement that it was expected the Lusitania case would be finally settled to the satisfaction of the United States and Germany at the conference today between Secretary Lansing and Count von Bernstorff. American officials have already said the two governments were "substantially in accord."

The ambassador is understood to be prepared to make the tentative communication a formal note setting forth the instructions which have been given to him by the Berlin foreign office.

It was also stated that the one modification made in Berlin was not material and that German officials here did not consider that the state department would object to the change.

German Officials Optimistic.

Teutonic officials seemed most confident that in acceding to the American request to substitute the word "recognizes" for the word "assumes," preceding the mention of liability of Germany to make reparation for injury to neutrals, the Berlin foreign office had removed all cause of possible difficulty.

The reply accepted one of the two changes suggested by Secretary of State Lansing, but proposed a new wording for the other.

Germany also is understood to have authorized Count von Bernstorff to state specifically in the communication that it is in answer to the last American note on the Lusitania and to direct attention to the assurances which have been given previously in connection with the Arabic case.

Insertion of these provisions was informally requested by Secretary Lansing. With them included, the formal document will in itself be a complete record of the assurances given, the concessions granted and the agreements made.

Officials and diplomats said that if the communication as submitted by Count von Bernstorff contained the statement that Germany recognizes liability for the lives of neutrals lost in the commission of an act such as the sinking of the Lusitania the last cause of contention had probably been removed and that the administration could well proclaim having achieved recognition of the principles for which it has contended.

Berlin, Feb. 16.—Germany's reply to the American government's latest representations regarding the sinking of the steamer Lusitania was forwarded to Washington.

GIRL SHOT FROM AUTO DIES

Feeling Is Running High In Macon Against Suspect.

Macon, Ga., Feb. 16.—D. B. Bragam, a saw-mill keeper, charged with shooting Miss Rosa Lee Pulanks from an automobile in which he was riding, has recovered sufficiently from a debauch to face the charge. Feeling against him is bitter and the authorities have him under heavy guard. The girl was killed instantly.

BREAKS NECK IN FALL

Young College Student Meets Death In Gymnasium.

New York, Feb. 16.—Felix Phillips, fifteen years old, the leader of the freshman class at the College of the City of New York, fell in the gymnasium and broke his neck, dying in a few minutes.

Weather Forecast.

Fair and warmer; moderate westerly winds.

WEATHER EVERYWHERE.

Observations of the United States weather bureau taken at 8 p. m. yesterday follow:

	Temp.	Weather
Albany	14	Clear
Atlantic City	20	Clear
Boston	26	Clear
Buffalo	24	Clear
Chicago	32	Clear
New Orleans	50	Clear
New York	25	Clear
St. Louis	40	Cloudy
Washington	26	Clear

NOTED RUTGERS PROFESSOR DIES AFTER SHORT ILLNESS

Dr. Julius Nelson, one of the best known scientists in this country, died at his home in New Brunswick last night, following an attack of heart trouble which was brought on by pneumonia. He had been professor of biology in Rutgers College since 1888, and was probably best known as an investigator of the shellfish industry in the United States. Dr. Nelson was born in Copenhagen, Denmark, in 1858, and was graduated from the University of Wisconsin, later being awarded a Ph. D. degree by Johns Hopkins University. He is survived by a wife and six children. The funeral will be held tomorrow in Kirkpatrick chapel, Rutgers College.

Dr. Nelson was biologist for the New Jersey State Agricultural Experimental Station at New Brunswick, a member of the Jersey Tuberculosis Commission, advisor for the Lederle Laboratory in New York.

THANKS FIRE DEPARTMENT.

James Hansen, the East Front street painter and decorator, sent a letter to Fire Chief T. O. Dozne yesterday, thanking him and his men for the able manner in which they handled the fire at his place of business on Sunday morning. He commends the firemen for checking the blaze so quickly, thus preventing a great loss to his large stock of paints, oil, varnish, etc.

SHOWER FOR MISS GEORGE.

Miss Helen George, of Duer street, the borough, was given a variety shower at the home of Miss Annette Steiner, on Somerset street, Monday evening, the affair being in the nature of a surprise. The evening was spent playing games and enjoying an informal program of music. The engagement of Miss George to Carlton Smith, of North Plainfield, was only recently announced. The couple will be married in the spring.

"Are You Saving Our 5 Per Cent. Profit Sharing Certificates?"

IN THE FEBRUARY FURNITURE SALE

Now progresssing so splendidly you can buy Furniture of all kinds and save from 10 to 25 per cent. Every stick of Furniture offered is new and up-to-date and built for service. For the benefit of those who do not want Furniture till later in the spring, selections can be made now at February sale prices and delivery can be made at your convenience, "but buy now."

SALE OF CRIB OUTFITS

WHICH INCLUDE A WHITE ENAMEL CRIB, WOVEN WIRE SPRING AND SOFT TOP MATTRESS.

ALL COMPLETE AT $3.98, $1.98 and $5.98

THE SALE OF BED OUTFITS

OUTFIT NO. 1 AT $18.95
Formerly $23.50.
Consisting of a heavy 2-inch post white enamel bed, with 1½-inch top and bottom rail and 6¾-inch filling rods. A good all iron woven wire spring well braced and a combination mattress in two parts.

McDOUGALL KITCHEN CABINETS AT FEB. SALE PRICES.
We have taken three styles of these famous time and step savers and priced them specially for this sale at $20.00, $25.00, $30.00
Do not miss this splendid money saving opportunity.

OUTFIT NO. 2 AT $24.95
Formerly $29.48.
Consisting of a 2-inch continuous post white enamel bed, with 5 two-inch filling rods mounted with brass caps. An all iron woven wire spring, and a cotton felt mattress in two parts.

WILLOWCRAFT CHAIRS AND ROCKERS.
At February Sale Prices.
Large, comfortable roomy pieces, made of excellent quality willow; strong and durably made, finished in baronial brown. We will also have them finished to your order in either green, ivory or natural, at
$5.98, $6.98, $7.98, $9.50, $10.98.

OUTFIT NO. 3 AT $31.95
Formerly $38.00.
Consisting of an all brass 2-inch continuous post bed, with 5 heavy filling rods, an extra good quality woven wire swing spring and a Manhattan Elastic Cotton felt mattress, made in two parts.

BLOCH BABY CARRIAGES.
At February Sale Prices.
All the new 1916 models in reed Pullman Coaches now at money saving prices; regular and reversible gear in white, natural, grey or brown; too many styles and prices to quote them here, but the savings will average from
10 TO 25 PER CENT.

February Furniture Sale

Woodhull & Martin Co.

"5 per cent Profit-Sharing Certificates With All Sales"

Furniture February Sale

MILLION LOSS IN FALL RIVER FIRE

Many Business Houses Wiped Out by Flames.

Fall River, Mass., Feb. 16.—Fire which broke out in Stoger's department store and spread to adjoining buildings on South Main street wiped out a big section of the business section. The loss is estimated at a million dollars.

The flames spread rapidly, and fire apparatus from New Bedford and Taunton arrived and assisted the local department.

St. Mary's Roman Catholic church and other buildings were menaced by the flames.

The entire fire department was in action, and scores of streams were in play in an effort to halt the flames.

The origin of the fire is unknown.

HOUSE AFIRE SECOND TIME.

$1,000 Damage Ensues, Same Loss as First Blaze.

West Hartford, Feb. 16.—There was another fire in the home of Roy T. H. Barnes. It has been undergoing repairs because of a serious fire in December and has not since been occupied by members of the family. The damage is estimated at over $1,000.

SOME ROTHBERG-ISMS

"He who asks for confidence never receives it," said Marcus Aurelius.

It is a "Rothberg-ism" never to ASK for confidence, but to EARN it.

It is another "Rothberg-ism" to make a sale so brimful of joy to the BUYER, that it will be more eloquent than any claims we could make.

In plain, unvarnished English, we're selling "Things Men Wear" and not our reputation.

Suits and Overcoats
$12.00 to $25.00

Open evenings.

Rothberg's
Stein-Bloch Smart Clothes.
206 W. Front St.
Plainfield, N. J.

SR

DR. CECILE L. GREIL.
Only American Survivor of the Ancona Pressing $100,000 Claim.

Photo by American Press Association

ASSAILS BRANDEIS BEFORE COMMITTEE

S. W. Winslow Opposes His Appointment to Bench.

Washington, Feb. 16.—A letter arraigning Louis D. Brandeis for [illegible] was read to the senate judiciary committee today by Samuel W. Winslow, president of the National Slow Motion Photo Company, of New Haven and Bridgeport, Conn., who as counsel for the Lake Torpedo Boat Company, of Bridgeport, Conn., was a witness before the committee last week. Mr. Winslow, president of the National Slow Motion Photo Company, of New Haven and Bridgeport, Conn., who as counsel for the Lake Torpedo Boat Company, of Bridgeport, Conn., was a witness before the committee last week. Mr. Winslow charged that Mr. Brandeis as counsel for the Lake Torpedo Boat Company had "deliberately and with premeditation" [illegible] to mislead the committee by the presentation of facts and "falsehood."

Mr. Winslow told the story to Mr. Brandeis, who was present, and the latter, [illegible] Mr. Winslow, rose and said he was "most emphatically not a crooked lawyer." He stated he was "unsolicited to do everything he could by senators disposed to stand by the administration in the controversy that has been raised over the Brandeis appointment."

Charges of unprofessional conduct were also made against Mr. Brandeis by Hollis R. Bailey of Boston, who charged that Mr. Brandeis took advantage of his position as counsel for lessee and lessee of the estate involved in the so called Warren will case to enable one set of interests to derive undue returns for the management of the $21,000,000 paper mill property.

The committee decided not to summon Charles W. Mellen to testify in connection with the assertion of Charles W. Barron that Mr. Brandeis had assisted in an "attempt to wreck the New Haven road."

KILLS TWO ON WAY TO ASYLUM

Patient Fancied Men Had Tried to Poison Him.

Indianapolis, Ind., Feb. 16.—Harley Gray, aged twenty-one, and Melvin Hanbey, twenty-seven, both of Gas City, were killed here in [illegible] by Fred Colling, head of Gas City Bond, who had been suffering from mental [illegible] and [illegible] had [illegible] him to Gas City for treatment in a sanitarium. The [illegible] after his arrest that the men had been trying to poison him.

WOMAN FOUND DEAD OF GAS

Man Companion Also Overcome, but Is Recovering.

New York, Feb. 16.—Mrs. Hera Griffith, whom the police believe to have been the wife of a wealthy [illegible] man of Mount Pocono, Pa., was found dead from the effects of gas poison in the home of her aunt, Mrs. Lucy Young, at 128 Madison avenue. A man whose identity the police could not ascertain was also found unconscious in the room. He is recovering.

NEW CHARTER FOR MANILA

Two Americans Eliminated From the City Government.

Manila, P. I., Feb. 16.—A new city charter was adopted in a special session of the assembly providing that the mayor shall be appointed and the ten members shall be elected. As a result of the new provisions two Americans formerly appointed will be eliminated from the city government.

—Clean hands are work wonders.

KING LEWANIKA DEAD.

South African Ruler Reigned Long For Many Years.

London, Feb. 16.—Lewanika, king of Barotseland, in southern Rhodesia, died [illegible] Barotseland is a native state [illegible] Rhodesia.

U. S. S. Oregon Retired.

Vallejo, Cal., Feb. 16.—The battleship Oregon, bulldog of the navy, was put on the retired list and was unceremoniously turned over without formality to the usual militia of California at the Mare Island navy yard.

The Burning Question

Is best answered when your bins are stocked with Boice Runyon Company coal.

If you have never burned it, place it on trial by giving us your next order. We will abide by the result.

THE BOICE RUNYON CO.
Park & North Avenue
Established 1837.
Coal, Lumber and Masons' Materials.

SAYS HOT WATER WASHES POISONS FROM THE LIVER

Everyone should drink hot water with phosphate in it, before breakfast.

To feel as fine as the morning sun and have a healthy appetite [illegible] take a glass of hot water with a teaspoonful of limestone phosphate in it, before breakfast, to flush from the liver and bowels the previous day's indigestible material, the poisons, sour bile and toxins, thus cleansing, sweetening and freshening the entire alimentary canal before putting more food into the stomach.

Limestone phosphate does not restrict the diet like calomel, because it cannot salivate, for it is harmless, and you can eat anything afterwards. It is inexpensive and almost tasteless, and any pharmacist will sell you a quarter pound, which is sufficient for a demonstration of how hot water and limestone phosphate cleans, stimulates and freshens the liver, keeping you feeling fit day in and day out.

Perfect Perscription Service
"PUT US TO THE TEST"
Perfection is a word that we would not use indiscriminately, especially in connection with prescription work.
We have most everything prescribed by physicians, and compound with skill and care.
Notwithstanding our superior facilities our prices are reasonable.
We are anxious to have you put us to the test.
Schreiner Bros.
Reliable Prescription Druggists
Park Ave. and Second St.
S. & H. GREEN STAMPS.
Highest Purity Drugs
Most Reasonable Charges.

HEADQUARTERS FOR
GIBSON'S
RYE
E. C. WESTCOTT
115 East Front Street.

AWNINGS
UPHOLSTERING
WINDOW SHADES
Frank G. Wikoff
721 W. Fourth St. Tel 1746.

BARON BUCKMASTER.

Member of British Royal Commission at Parliament Opening.

Photo by American Press Association.

TURKS DRIVE BACK BRITISH COLUMNS

Relief Forces Suffer Defeat on the Euphrates.

London, Feb. 16.—A Turkish war office report told of a serious setback suffered by the British in Mesopotamia and adds greatly to the anxiety felt for many weeks concerning the actual status of the campaign.

The latest defeat, according to Constantinople, was suffered by the second British relief force dispatched to the aid of the main British army bottled up in Kut-el-Amara. The British losses are said to include 500 killed.

The Turks attacked the relief force at Suk-el-Schuchuch, where the Euphrates reaches its southernmost point and flows slightly to the northeast to meet the Tigris at Korna. The city lies a little more than twelve miles southeast of Nasrije, which was captured by the British early in the campaign.

The Turkish official statement indicates that Nasrije is again in Ottoman hands and that the southern relief force has been blocked in its advance to the point where the Shatt-ell-Amara flows into the Euphrates.

London, Feb. 16.—The German offensive in the west, which has been felt in Champagne and in the region to the north of Arras, was shifted to the sector southeast of Ypres held by the British. At this point the German official statement announced the capture of British trenches on a front of 800 meters, or nearly half a mile. The German statement added that one officer and "dozens" of men were captured.

MONTREAL WIDOW STRANGLED

Body Found Frozen After Delay. Woman Suspected.

Montreal, Feb. 16.—With finger marks on the throat, the body of Mrs. Kate Matthews was found frozen rigid in her home after policemen had forced an entrance. An expert said that the finger prints were those of a woman.

Mrs. Matthews, a well to do widow, about fifty-three years of age, lived alone. The last person known to be in the house with her was a negro maid called Isabel.

BATTLE ON KONGO BORDER.

Belgians Attack Germans In Lake Kivu District—Losses Heavy.

London, Feb. 16.—A battle between Belgians who are invading German East Africa, in the Lake Kivu district, and a German force is going on, according to wireless dispatches received at Elizabethville, Belgian Kongo.

Although heavy losses have been sustained on both sides, no decisive victory has been gained.

ANTHRAX PATIENT IMPROVES.

Indications of Recovery of Hiers—Still In Danger.

New York, Feb. 16.—The condition of Eugene Hiers, the anthrax patient at Bellevue, showed a still greater improvement. His temperature had gone down to 89, the swelling of his right hand, where the infection started, had lessened, and he was feeling in better spirits.

JAPANESE LINER FOUNDERS.

Kenkon Maru Sinks In Mid-Atlantic Crew Saved.

London, Feb. 16.—The steamship Kenkon Maru, en route from Marseilles for Baltimore, foundered in mid-Atlantic. The supply of coal was exhausted and the steamer sprang a leak. The crew has been brought to Plymouth.

LORD MURRAY RESIGNS POST

Gives Up Directorship of Munitions. Ill Health the Cause.

London, Feb. 16.—The ministry of munitions issued an official announcement that Lord Murray of Elibank, honorary director general of munitions and recruiting, has resigned on account of ill health.

BABY WEEK OBSERVANCE

(Continued from page 1.)

are under way in Albany, Baltimore, Boston, Cleveland, Milwaukee, Minneapolis, Philadelphia, Richmond, San Francisco, Washington and other cities. New York had a successful Baby Week in 1914 and will probably hold another this year in the late spring.

"In its suggestions for Baby Week observance the Children's Bureau lays special emphasis on the opportunity it affords for extending permanent work for infant welfare, such as infant welfare stations, visiting nursing, special nursing and instruction for prospective mothers, city inspection of milk, special work for the prevention of blindness, and little mothers' classes and home nursing instructions for school girls in the upper grades.

"Plainfield is going to have a Baby Welfare Week from March 4-11. If you are interested to know just what some of these plans are telephone to the Visiting Nurse Association, 103 or call at the office, 323 Babcock building. Meetings of interested individuals representing different societies in the city are meeting regularly on Wednesdays at 2:30 at this office to perfect these plans.

"As the public knows, we already have city inspection of milk, visiting nurses, and an infant welfare station. We wish to increase the work of the infant welfare station and start new branches in different parts of the city. This will be the permanent work for the welfare of Plainfield's babies this summer.

"What shall we have for our slogan? Please send suggestions either in writing to 323 Babcock building or telephone these to 103."

Y. M. C. A. SENIORS GIVE A BANQUET

Following "Spread" Dr. Norman Probasco Makes Address on "Health."

The Y. M. C. A. senior dinner, held in the association rooms last night, proved a great success, and was well attended. A short talk by Dr. Norman H. Probasco on "Health," and the need of physical exercise proved to those that attended that the Y. M. C. A. was doing a greater work toward developing and strengthening the young men of the city. Secretary Estes also spoke upon loyalty among men and towards their work, also commenting that last night was the first anniversary of his coming to Plainfield, and of the pleasure that he has derived from his many acquaintances, and the work that has been accomplished during his first anniversary.

Mr. Meermans, physical director, spoke of the coming circus, which is to be held the latter part of March, and asking for the co-operation of every able-bodied man to take an active part, even if it was only to sell peanuts and lemonade. This circus is to be the greatest ever given in Plainfield under the roof of a gym.

There will be issued further information in regard to the show later in the month. In closing with the dinner, three cheers were tendered the women of the auxiliary, who so ably assisted in making it the great success that it was.

The Home That You Have Just Built

or the one that you are thinking of erecting may be on land that you do not really own. Has that thought ever occurred to you? Against a possible flaw in the title (a flaw that an ordinary search will not bring to light), your best protection is a guarantee such as is issued by the

Union County Agency

of the

Fidelity Trust Company

Dont risk eviction or a law suit.
Have your title insured at small cost today.
Come in and talk it over.

Elizabeth Office, 8 W. Grand St. **Home Office,** Newark, N. J.

Money to loan on Bond and Mortgage

TEACHERS TO BE TAUGHT PROPER BREATHING ART

With a view to forming a class in physical culture among the teachers in the local public schools, George A. Keene, a well-known physical director of New York city, and former editor of the physical department of the Health Magazine, will meet with the teachers in the Plainfield High School Friday afternoon, at 4:30. Several of the teachers have accepted the initiative in interesting their friends in the science of proper breathing and body development taught by Mr. Keene, and it is expected that a class will be formed that will prove beneficial to the members themselves and to their classroom pupils, inasmuch as a certain amount of calisthenic exercises, such as are taught by Mr. Keene, are required of every teacher as a part of her classroom routine.

A number of classes have been formed among society people in Plainfield, and it is probable that the members of the Y. M. H. A. will take action regarding the formation of a class at a meeting to be held tonight. Since coming to Plainfield, Mr. Keene has identified himself prominently in the introduction of physical training work.

SELECT LOCAL ALLEYS FOR EAGLES' LEAGUE ROLL-OFF

At a meeting of the executive committee of the Eagles' Bowling League in Rahway last night, the Plainfield Eagles' alleys were selected for the roll-off between the Newark and Elizabeth teams, which finished the season tied for first place. The deciding series will be rolled during the week of February 28—March 4, the exact night to be selected later. Each Aerie has promised to have a great crowd of rooters on hand, and will also have their lodge bands with them.

"AN IDEAL HUSBAND" WILL BE PRESENTED

Stanley W. Burke Has Important Part in Yale Dramatic Ass'n Play.

Plainfield Yale men will be interested in the announcement that the Yale Dramatic Association is to appear at the Waldorf-Astoria, in New York, on the afternoon and evening of March 4. Oscar Wilde's "An Ideal Husband," the play that met with such success on the Christmas trip through the Middle West, will be presented.

The Yale men, under the guidance of E. M. Woolley, 1911, who coached the four one-act plays which were given a year ago, have put on the piece entirely in black and white. There is not a suggestion of color in either the scenery or costumes.

One of the leading parts is taken by Stanley W. Burke, 1917, of Ravine road. At a meeting of the association, held last week, Burke was elected president for the ensuing college year. This is one of the most coveted undergraduate honors, and is awarded only as result of ability.

The matinee performance makes it possible for Plainfielders to se "An Ideal Husband" conveniently. The play will be over in plenty of time to get home for dinner. Tickets may be secured by mail orders addressed to Shepherd Krech, local manager, 37 Wall street, New York city.

DOG SHOW COMMITTEE IS MAKING MUCH PROGRESS

Much progress is being made by the committee in charge of the Plainfield Kennel Club dog show to be held in Co. K armory, March 4. These will be two judging rings, presided over by two of the best known judges.

Trophies will be given for almost every breed of dogs known. Medals will be given to children under 15 years of age showing the best dog and the best bitch.

Policemen and firemen have not been forgotten and will receive a club medal for owning the best dog in these departments.

The premium list will be given to the printer in a few days and will probably be issued the first part of next week. The entries will close on February 29.

An office will probably be opened shortly in the city for receiving entries and also as an information bureau for the convenience of members and exhibitors.

ROYALS COME BACK AFTER LOSING FIRST TO LOYALS

WESTFIELD BOWLING LEAGUE.
Standing of the Clubs.

	W.	L.	P.C.	H.S.
Immediate Aid	26	16	.619	974
Clinks	19	17	.528	911
Royal Arcanum	24	21	.533	955
Westfield Club	17	16	.515	1002
Loyal Association	13	29	.310	903

Schedule.

Friday night—Immediate Aid vs. Westfield Club.

After losing the first game by 13 pins, the Royal Arcanians took two games from the Loyals in a Westfield League match last night.

The scores:

ROYAL ARCANUM.			
Westerberg	127	160	165
Wilson	165	161	185
Post	139	119	173
Radin	163	199	191
Ehmling	181	184	173
	766	823	887
LOYAL ASSOCIATION.			
Pierson	114	122	180
Hyslip	168	159	164
C. Outleb	168	151	179
Egan	171	179	137
Worth	158	181	213
	779	783	873

TO INSTALL OFFICERS.

The Young Men's Hebrew Association will meet this evening and install its recently-elected officers, after which there will be a social session during which cigars will be enjoyed.

SEWING BEE.

The regular sewing bee of Lydia Chapter, No. 41, Order of the Eastern Star, will be held in Masonic Hall parlors, Friday afternoon, from 2 to 5 o'clock.

EASILY DECIDED.

This Question Should be Answered Easily by Plainfield People.

Which is wiser—to have confidence in the opinions of your fellow citizens, of people you know, or depend on statements made by utter strangers residing in far-away places? Read the following:

C. L. Treat, painter and paperhanger, 411 E. Third street, Plainfield, says: "I suffered for a long time from kidney trouble, and for years couldn't get relief. My back ached constantly and I had pain across my kidneys. My kidneys were in bad shape and I was all run down, in fact, was almost a physical wreck. Hearing of Doan's Kidney Pills, I got a supply at Randolph's Drug Store and my experience was so satisfactory that I cannot make my endorsement too strong. I simply wouldn't be without Doan's Kidney Pills on hand."

Price, 50c., at all dealers. Don't simply ask for a kidney remedy—get Doan's Kidney Pills—the same that Mr. Treat had. Foster-Milburn Co., Props., Buffalo, N. Y.—Adv.

TEMPERATURE REPORT.

The temperature report from the State Trust Company for today is as follows: 9 a. m., 30; 11 a. m., 32; 1 p. m., 35.

STOP CATARRH! OPEN NOSTRILS AND HEAD

Says Cream Applied in Nostrils Relieves Head-Colds at Once.

If your nostrils are clogged and your head is stuffed and you can't breathe freely because of a cold or catarrh, just get a small bottle of Ely's Cream Balm at any drug store. Apply a little of this fragrant antiseptic cream into your nostrils and let it penetrate through every air passage of your head, soothing and healing the inflamed, swollen mucous membrane and you get instant relief.

Ah! how good it feels. Your nostrils are open, your head is clear, no more hawking, snuffing, blowing; no more headache, dryness or struggling for breath. Ely's Cream Balm is just what sufferers from head colds and catarrh need. It's a delight.—Adv.

Read Every Word of This Ad. Then Come and See With Your Own Eyes the Most Magnificent Furniture Values of the Century

CROWN CO. THE HOME MAKERS 3476 MARKET ST. NEWARK, N.J.

Stop, Look and Listen Early in April WE MOVE TO 47 Market St.

CROWN CO. THE HOME MAKERS 3476 MARKET ST. NEWARK, N.J.

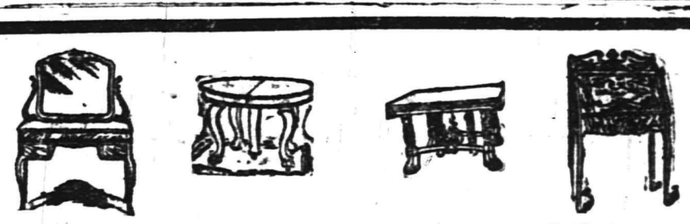

NECESSITY KNOWS NO LAW

Hence the Most Merciless Slaughter of Prices Newark Ever Saw.
Nothing Has Escaped in Our Determination to Make a Clean Sweep of

This Magnificent $150,000 Stock of

FURNITURE, CARPETS, RUGS, BEDS, BEDDING, STOVES, Etc.

Here You Will Find Everything Your Heart Desires to Furnish Your Home Complete. If You Ever Expect to Purchase Anything in Furniture—BUY NOW in This Great

REMOVAL SALE

In Which Prices Have Been Cut to Cost, Below Cost & Less Than ½ Usual Value

People are here by the hundreds from miles around—buying as they have never bought before—for never before in the history of Furniture selling has there been presented such extraordinary values as it is your good fortune to share in this unprecedented sale, made necessary by our determination to

VACATE

this building, that has been known to the Householders of New Jersey as the Home of the Most Liberal Credit House on Earth for more than ten years. Don't let anything keep you from attending this sale, for we don't want to take a single article with us to

Our New Home---47 Market Street

Where we will welcome you early in April with a Brand-New Stock. In the meantime our every energy is centered upon disposing of the goods on hand. Aside from the tremendous money saving, please remember

YOUR CREDIT IS GOOD

Buy now and pay later. All we ask of an honest person is your promise to pay our Famous Terms—the Smallest on Earth—

50c, 75c AND $1.00 A WEEK

CROWN CO. THE HOME MAKERS 3476 MARKET ST. NEWARK, N.J.

Tell Your Friends That We Are Going to Move in April to 47 Market Street

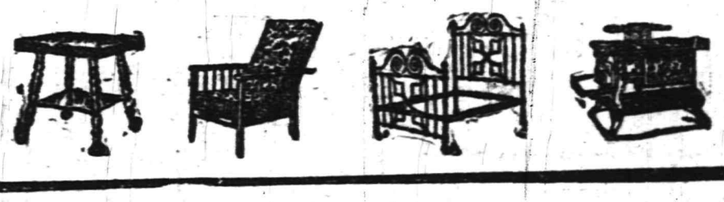

CROWN CO. THE HOME MAKERS 3476 MARKET ST. NEWARK, N.J.

Our Loss Is Your Gain. Buy Now and Save Money. Store Open Evenings During This Great Removal Sale.

Plainfield Daily Press

Published Daily except Sunday, by the PLAINFIELD PRESS COMPANY, 193 North Avenue.

Entered at the Plainfield, N. J., Postoffice as second class mail matter.

Leslie R. Fort, Managing Editor.

TELEPHONE PLAINFIELD 3000.
Private Branch Exchange connecting all departments.

Two cents a copy. Ten cents a week. $5.00 a year in advance. Delivered by carrier or by mail. No extra charge for papers mailed to points in the U. S. and Canada.

Any subscriber failing to receive a single issue will confer a favor by notifying the business office.

Advertising rates mailed on application. Copy for change of advertisements to ensure change for same day must be at the office by 9 a. m.

PLAINFIELD, NEW JERSEY, FEBRUARY 16, 1916.

RUNNING ON "HOT AIR."

The time has passed when men are elected to important public office because they can make good Decoration day speeches, because they are not afraid to kiss babies, or because they have whiskers. The American voter long ago learned that national politics plays too prominent a part in the government of the nation and party politics in the government of the State to trust to personality in naming a public official. Those who aspire to serve the people must first evidence a willingness to take the people into their confidence, to discuss all matters of public interest frankly, and to do it both before and after election time.

As the Newark News points out, former State Senator Joseph S. Frelinghuysen, of Somerset county, is a candidate for United States Senator and has told the public what he stands for, while former Governors Franklin Murphy and Edward C. Stokes are candidates in fact, but have not made a single positive statement on any public question, except that Mr. Stokes eternally and forever damns the Federal Reserve act. It is time that these men acquaint the public with their platforms. Mr. Stokes is "agin" anything democratic if one is to judge from his speeches being made in all parts of the State, and Mr. Murphy may be expected to line up with the "regulars" in the Republican party on any question at any time, but so far neither man has shown originality enough, or courage enough, whichever the case may be, to frame a platform of his own. The News says:

"Mr. Murphy should announce same kind of a platform and so should Mr. Stokes. The voters are not betting much on "masked marvels." They may be willing to trust to a man's honesty and loyalty, but they want to know what sort of principles he has in mind to which he will be both honest and loyal. It is time for Mr. Frelinghuysen's rivals to speak up."

GARRISON TO "STAY QUIT."

With the possible exception of leaving the Wilson administration during a crisis the public record of Lindley M. Garrison is an enviable one, and apparently it is closed. Since leaving the cabinet Mr. Garrison has refused to authorize the use of his name as a candidate for office in New Jersey. Republicans feared he would become a candidate for governor and they realized that his name at the head of the Democratic ticket, with Wilson again a candidate, would possibly mean another term of Democratic rule. Governor Fielder and other Democratic leaders have urged Mr. Garrison to enter the gubernatorial race here, but he has not listened to the siren voices from Trenton and Newark. "I would not accept a certificate of election as Governor of the State if it were handed to me," he said the other day, and he followed this positive statement with another that we hope will prove true, "I wish to retire absolutely from politics." Mr. Garrison dropped out of public office of his own free will. If he would have the people believe he was really sincere in his differences with Wilson let him refrain from using the incident as a stepping stone to another office and stay "quit."

A NEW LEGISLATIVE RECORD.

The present week marks the limit of time for the presentation of new bills in either house of the Legislature. The hopper of the law-making machine will be flooded before the week is over, and there will be all manner and forms of bills introduced for the consideration of the Senators and Assemblymen; but few of which will be of moment. There will be bills for personal purposes, bills for political purposes and bills that have no purpose at all, but by cutting down the time of legislative business by resolution members have shown unusual intelligence for law makers. If the present Legislature leaves no record other than that of a short session and a minimum number of new laws put on the statute books it will go down in history as one of the greatest of all time.

NOT ACCLIMATED AS YET.

"Moving is such a bother!" said the housewife who also suffered, but we use stronger language. The Press is in its handsome new home but not exactly acclimated as yet and for a few days editors, foremen, compositors, stereotypers and pressmen will be retarded in their work by a lack of familiarity with their new surroundings. As is inevitable when a big plant shifts working quarters there are many minor parts which have not yet been properly adjusted and until the end of the present week we will not be as proud of the Press as we hope to be after the new plant is working smoothly. We ask the indulgence of our readers and advertisers for another day or two while we are working under severe handicaps.

News reports of yesterday told of the breaking of a levee along the Missisipppi, and today there are thousands of people there homeless while the mad, muddy waters sweep over their farms. Here is an opportunity for the people who gave $3,000,000 to starving Jews in Europe to exercise charity at home, but the destitute people are so near they will probably be overlooked.

This man Ford is a hog for ridicule. He is preparing to start a new peace joy-ride, he says.

Bishop Woodcock declares that worry is a sin.

FEBRUARY 16 IN HISTORY.

1792—Congress granted a bounty for fishing vessels.

1806—Prussia concludes a treaty with Napoleon.

1862—Fort Donelson, Tennessee, surrendered to Grant, with 15,000 men.

1863—Cherokees repeal act of secession and abolish slavery.

1871—Termination of Franco-Prussian War; Belfort garrison marched out with military honors.

1882—Congress voted a pension to Mrs. Garfield, widow of martyred president.

1913—Huerta proclaimed President of Mexico; Taft reaffirmed his policy of non-intervention.

1915—THE WAR.
Obregon, Carranza general, evacuated Mexico City and Zapata took possession.
United States, Holland, Italy and other neutrals protest against blockade threatened by Germany of the British Isles.
Forty British aeroplanes again operate over German bases in Belgium.
Austria reports continued violent fighting in the Carpathians.
Germans make heavy gains and capture many Russians in Northern Poland.

THE FORUM

Editor, Plainfield Daily Press:

The Greenwich Press wishes the Plainfield Press success in its new home with an enlarged and improved mechanical equipment. As Rev. Dr. Eaton intimated in resigning his charge to enter upon a larger field of usefulness, the press has supplanted the pulpit in its power for public meat. We know that "Community Service" is yours as it is ours. Good luck to you!

THE GREENWICH PRESS,
Ralph Morrow, Editor and Mgr.
Greenwich, Conn., Feb. 15, 1916.

On the Spur of the Moment

by Roy K. Moulton

Polish Up the Gun.

I'm studying the scriptures,
About "Peace on earth, good will,"
And "Love thy neighbor as thy self,"
And all such precepts, still,
While believing all these doctrines,
And precepts, every one,
I feel it is our duty
To polish up our gun.

The golden rule we ponder,
And scarcely ever cease
To offer up petitions
For everlasting peace;
But somehow we can't help feeling
Our duty isn't done,
In this world of warring nations,
Till we've polished up our gun.

Uncle Abner

A feller never knows until the time comes whether he is going to be a daredevil or a coward, and you can't tell much by the looks of a feller, either.

The Hardshell congregation of our village is thinkin' some of cuttin' down expenses by dispensing with the sermons and the music.

A feller gets a worse reputation for drinkin' after he stops than he had before, for everybody says: "You oughta seen him when he was hittin' em up—a regular souse." But then, it's a purty good plan to quit, anyhow.

A Kind-Hearted Editor.

Editor George H. Briggs, of the Remus (Mich.) Index, is a tender-hearted old soul. Recently one of his subscribers passed to his final reward, and among other things which he left behind was an unpaid subscription account of some fourteen years' standing. At the obsequies, after the friends and relatives had taken a last lingering look, the editor, who is also village undertaker, slipped a linen duster, a thefmometer, a palm leaf fan and a recipe for making ice into the coffin before he screwed down the lid.

Conservation.

"And," continued the lecturer, "I warrant you that there is not a man in the entire audience who has ever lifted his finger or in any way attempted to stop this awful waste of our forests and our lumber supply. If there is I want that man to stand up."

There was a slight commotion in the rear of the room and a nervous little man rose to the occasion—and his feet.

"And now, my friend, will you explain in just what way you have conserved the forests of our nation?"

And with the utmost gravity and sincerity the little man said: "I have used the same toothpick twice."

The Nemesis.

Take ye heed, all clever grafters, say
no word to any man.
Shun all arts of conversation and
upon it place the ban.
Do not speak above a whisper, do
not argue, do not shout,
For the dictograph'll get you if you
Don't
Watch
Out.
If you've got to speak to someone,
better talk upon your hands,
Or they're liable to have you on a
dozen witness stands.
You may have a secret session and
may think no one's about,
But the dictograph'll get you if you
Don't
Watch
Out.

Temperance
NEWS AND VIEWS
Conducted by
THE W. C. T. U.

Fewer Owl Cars in Seattle.

An interesting feature of conditions accompanying the new dry regime in at least some of the larger cities which closed their saloons December 31, 1915, is the fact that the street car management has changed the schedule of late outgoing cars. Some "owl" cars have been dropped entirely, while others will go earlier than in the past. Officials of the Seattle Traction Company stated recently that "since the dry law went into effect the patronage of late outgoing cars had dropped off 30 to 40 per cent, which necessitated the cutting down of late car service."

Evidently numbers of suburban residents have concluded that as business in general closes at 6 o'clock p. m. and there are no longer any saloons requiring their presence, there is no real need of their remaining in town until the "wee sma' hours" of the morning. Possiby they now enjoy the novel sensation of an evening at home with their families. To some it must be a decidedly new experience, and, let us hope, a happy one.

A retired business man, writing recently from Seattle to an Eastern friend, says: "As was expected, there have been some violations of the dry law, but generally it has been respected, and I think the feeling is that prohibition has had a beneficial rather than a deterrent effect upon staple business generally. The head of a large commission house stated to me that his local flour sales have largely increased during the last two weeks, and that his city salesmen tell him the bakers all agree that their output of bread and cakes is larger than heretofore."

An employe of a large shipbuilding firm says that the last pay day, a few days ago, at their yard was the first time within his recollection "when there was not a long line of women at the pay window waiting to get their husbands' checks." A striking commentary! Do away with the saloons and the workingman's money goes for household supplies and the man goes home to enjoy with his family the fruits of his toil. Why should city or State tolerate the liquor traffic?

The business stagnation which some feared would follow the closing of the saloons has not materialized, so far as Pueblo, Col., is concerned, says the Pueblo Chieftain. Some rooms which formerly were used for bars are being rented without difficulty. The Ackerman store will occupy the remodeled Manhattan bar. A jeweler is having extensivechanges made in another saloon. Business men's lunch and soft drinks are being sold at the former Arkansas Hall. The Waldorf bar is selling soft drinks.

"Bankers say there is an upward trend in business conditions, and there is every indication that Pueblo has adjusted itself to the new state of affairs, and that business will continue to improve," says the Pueblo journal.

"Among the real estate men even more optimism is seen. New buildings are in the course of erection. Real estate transfers are coming in faster than ever according to the county clerk, and the adjoining agricultural and stock raising sections are in greater demand than ever before. Local merchants are enlarging their stocks to meet the increased demand."

Because the men are working now that the saloons are out of commission, Spokane is out of washerwomen, remarks one of the Oregon papers. Dairies are selling more milk. Business is increasing everywhere. In Portland the sheriff's office, district attorney's office and the city police are running a race to see which one can arrest the bootleggers first. They can hardly wait for sufficient evidence before arresting them. Mrs. Jennie M. Kemp, president of the Oregon W. C. T. U., ascribes this condition to the fine work the daily papers are doing to keep up the sentiment. "I did not believe it was possible for people to accept a prohibition law as is being done all over Portland," writes Mrs. Kemp.

On New Year's Eve the Bartenders' Union presented its flag to Dr. Anderson, father of the prohibition law. He had conquered, the men said, and should have the flag of victory, as they are out of business forever.

ROLLER SKATING TO BE A FEATURE

Recreation Committee Will Introduce Popular Sport in This City.

A class in roller skating will be started in the Washington School gymnasium, Thursday night, under the auspices of the Community Center of the West End. Many calls have come to the association for the opportunity of enjoying this popular sport, and by making arrangements with the Board of Education, this added feature was available. No steel rollers will be permitted, the fibre and wood rollers being required for admittance on the gymnasium floor.

Roller skating has become one of the most popular of winter indoor sports, and many public and private skating rinks have been in vogue during the last few months. This innovation of the Public Recreation Committee in Plainfield, however, is the only instance of the kind in the State, and much credit is due the executives, who desire in every way to meet the needs of the residents of the city.

Another recent addition, that of pool tables, will be open for use for the first time on Thursday night. Beside the above two entertaining features, members of the Glee Club will hold a rehearsal in the kindergarten room of the school, while dancing will be enjoyed in the auditorium.

COMING EVENTS.

TODAY.
Dance supper—St. Peter's Lutheran church.
Mission—Grace church.

TOMORROW.
Lecture—P. H. S.—"Our National Parks."
Mission—Grace church.

FRIDAY.
Borough Council.
Mission—Grace church.

SATURDAY.
Mission—Grace church.

SUNDAY.
Mission—Grace church.

MONDAY.
Plays—Park Club.
Elks' dance.
Monday Afternoon Club.

TUESDAY.
Washington's Birthday.
Pageant, "Girls of Yesterday and Today," at Plainfield High School Auditorium.

"A GARRISON FINISH"

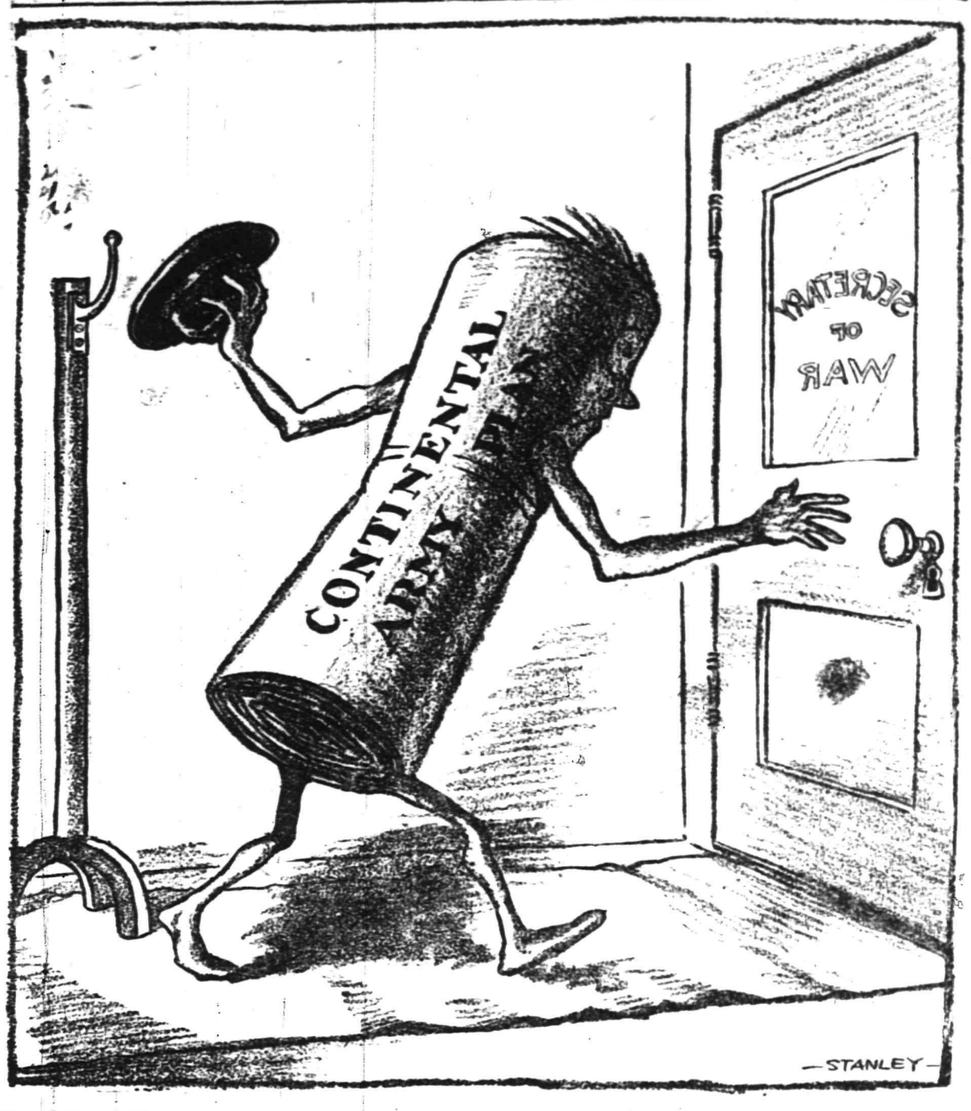

Proctor's Theatre

By special arrangements made with the William Fox Film Company, the Proctor theatre has the exclusive privilege of presenting the Fox features in this city, which are shown at that theatre every Wednesday and Thursday. Today and tomorrow the greatest newspaper play ever written entitled "The Fourth Estate," which was adapted to the screen by William Fox at an enormous expense, will be shown at Proctor's. An all-star cast appears in this production, including Ruth Blair. To give this feature the atmosphere of true realism, the mammoth mechanical and clerical departments of the Chicago Herald were hired for several days. On Thursday, Friday and Saturday an extraordinary four-reel Keystone, "A Modern Enoch Arden," with Joe Jackson in the leading role, will be seen at Proctor's. Joe Jackson, as most everyone knows, is the famous tramp comedian, trick bicyclist, acrobat and all-around phenomenon. On Friday and Saturday, Henry Woodruff will make his debut before Triangle audiences in "The Beckoning Flame," an engrossing tale of the Far East, in which Mr. Woodruff is supported by the talented Japanese actress, Tsuru Aoki. The vaudeville menu, starting tomorrow, consists of Kathleen Schalloner and Jack Walters, who present an uproariously funny playlet entitled, "A Bachelor's Wife"; Kennedy and Kramer, who will render several high-class song and dance numbers; Jack Onri, one of the cleverest jugglers in vaudeville, and Jones and Johnson in their own original nonsensical skit presented for laughing purposes only. On Friday, "The Red Circle" will be shown as an added attraction, and Saturday afternoon has been set aside for the children's bazaar, at which time a large amount of toys are given away absolutely free.

Plainfield Theatre

The handsomest costumes shown by any tabloid musical comedy that has been presented at the Plainfield Theatre this season, were seen yesterday when "The Mountain Maids" gave their first performance as the feature number of the big seven-act bill for the first half of the week. Ten people are in the company and the gowns worn by the young women excited the warm admiration of men and women alike. Each costume is an absolutely original creation and was set off to perfection by the wearer, in each instance a pretty and shapely girl. "The Mountain Maids" offering is described as a "midsummer breeze," and the comedy and songs in it were as welcome as a cooling zephyr on a hot August afternoon.

Another decided hit in yesterday's bill was made by Rawls and Gillman, a man and woman couple, presenting original songs and comedy. Their act is as full of laugh as an egg is of meat, and their musical numbers were very much out of the ordinary. They were compelled to respond to numerous encores both yesterday afternoon and last night. Other numbers on the program which will be continued today were LeRoy and Goff, singers and dancers; Brunelle and Wilcox, sidewalk comedians; Margo's Mannikins, mechanical pantomimists; Billy Joy, comedienne; and the comedy dramatic sketch, "Putting One Over."

The Pathe semi-weekly is shown at the Plainfield Theatre each week, with changes on Tuesday and Friday. There are also feature photoplays and short comedies and dramas on every program. The added attraction this evening is the popular "Japanese Night" presentations.

The New Liberty Girls show, featuring Jack Conway, is the attraction next Monday at the Plainfield Theatre. The performance is a two-act ten-scene laughable musical melange entitled "Manless Isle," in which Jack Conway, everybody's favorite, assisted by Tom Welch, Sam Bachen, Billy Petrie, Jerry O'Donnell and Jack Kerns are seen in the leading roles, while Etta Joerns, Katurya Dickey and Jennie Ross are the feminine contingent of the company.

Thirty chorus girls introduce many novel airs and late song hits. From the Hotel Cosmo, in New York, the plot runs to mid-ocean, Turkey, the palace of the Sultan; Normandy, a Spanish bull fight, a cannibal island—a wonderful place said to be a thousand miles away, and the crystal palace.

Specialties will be introduced between the two acts by the Bohemian Four and The Daring Sherwoods.

Another great feature will be a travesty on the famous Planquette's comic opera, "The Chimes of Normandy."

Golden Crook Burlesquers.

As usual, the managers for Jacobs and Jermon, the well-known burlesque producers, have used rare judgment and discretion in selecting the various members of the chorus and cast of "The Golden Crook" company, headed by the inimitable Billy Arlington, known the country over as an excellent tramp comedian, which is scheduled to appear at the Plainfield Theatre Tuesday (matinee and night), February 29, as a benefit for Dave Rogers, the genial treasurer of the theatre. Besides his usual funny specialty, Mr. Arlington is the Atlas upon whose shoulders rests the burden of producing the mirth in the main feature of the show, a two-act musical revue entitled "The Midnight Club." In his aid is Frank Dobson, the much talked-of comedian; Alva McGill, the stately soprano; Eleanor Cochran, the dainty soubrette; Hite and Reflow, who are well classed with Vernon Castle; the Beau Brummels Trio, singers with real harmony of latest numbers; and the Russian ballet troupe, headed by Sam Raskin—who are making their first appearance in the United States with "The Golden Crook" Company.

AND THE WORST IS YET TO COME--

ANNOUNCE ENGAGEMENT OF MISS MARTINE W. WEEKS

Mr. and Mrs. Frank A. Weeks, of West Seventh street, announce the engagement of their daughter, Miss Martine Wright Weeks, to Laurence Vail Coleman, older son of Mr. and Mrs. Thaddeus Coleman, of Brooklyn, N. Y. No date has been fixed for the marriage. Since his graduation from the New York University, Mr. Coleman has been engaged in biological work, being at present with the American Museum of Natural History in New York city.

TO SPEAK ON CHILD LIFE.

Parents and teachers will be pleased to hear that another opportunity will be given them to hear W. D. Murray in his address on "Child Life," in the Congregational church parish house this evening at 8 o'clock. A cordial invitation is extended to all who are interested in the children to attend this meeting. Mr. Murray has long been a close student of children and is acknowledged as an authority in their training.

It Would Not Bend For Any of the Nobles.

Daddy's Bedtime Story — The Tale of Twelve Rings and An Old Bow.

DADDY took Jack and Evelyn on his lap. When they stayed still he told them: "The rude nobles who made Odysseus' palace their home for ten years, even when he was home still disguised as a beggar, voted to hold games and give his wife, Penelope, to the noble who could shoot an arrow through twelve rings set in line. Now, you must please remember that Odysseus and his young son, Telemachus, had planned these games in spite of the nobles. So now Telemachus brought a very strong old bow that a king had once given Odysseus when he was a boy and with it a quiver full of arrows. These he laid on the great hand carved table that stood in the beautiful hall of the palace. Then Telemachus carelessly said that, lest somebody get hurt in the excitement of the shooting game, all other weapons must be put away. Remember that Odysseus was a king and that all ancient palaces had their walls hung with all sorts of axes, slings, bows, arrows and knives. So while the nobles laughed, ate and joked Telemachus had servants clear the hall of every kind of a weapon except the huge old bow and its arrows. He, too, laughed and joked, pretending that he was making lots of room for the game."

"I forget how many nobles there were, daddy?" asked Evelyn.

"One hundred. Imagine how much it had cost Odysseus' estate to feed and care for so many men ten years, to say nothing of all the annoyance they had been, making love to his faithful wife. Well, when everything was ready for the game the first thing to do was to bend the bow and tie the bowstring. As the host, Telemachus first tried to do this, but he was only about sixteen, and when he had tried and tried he modestly said that the game was beyond his strength and passed the bow on to the noble sitting beside him."

"Could the noble tie the string?" asked Jack.

"No. He tried with all his might and, with his face flushed by the strain, with his comrades laughing and jeering at him, passed it on to another noble. Another noble tried it and another. Then the next one ordered a slave to fetch some tallow."

"Just like Anne's tallow candle, daddy?" asked Evelyn.

"So they greased the old bow, hoping to make it slippery and soft. But nothing mattered. It would not bend for any of the nobles. Then the old beggar, who, you know, was Odysseus disguised by the goddess Minerva, humbly stepped up and asked if he might be allowed to try," daddy finished, with two good night kisses.

Marrying for Money

BY MRS. EVA LEONARD

Is Jacob Townsend, Overworked and Worried, Approaching Breakdown?

Ortrude and Jacob Townsend were going out to dinner. It was Ortrude's first dinner invitation. The Parsons were neighbors, friends of the Mortons and Ellsons. Ortrude felt it indicated a distinct score in her favor and was accordingly elated. She had dressed early and was waiting in the parlor for Jacob to appear. She began to get uneasy at the protracted delay and went upstairs to tell him it was time to start. Mr. Townsend was sitting by a table, his head resting on his hand. He was all dressed but his coat, which hung on the back of a chair.

"Why, J. C., what are you waiting for? It is time to start," she said brusquely.

There was no answer, and she continued: "We must not be late of all things at our first dinner party."

Jacob raised his head with apparent effort. "I am not well. I am afraid I cannot go," he said in a low voice.

"Nonsense! We have got to go; they are all ready for us, and it is too late to send regrets." She peered into his face.

"I'll call Tupper and have her get you something to make you feel better. This will all pass off in a minute. Besides, once there, if you feel no better, you can excuse yourself and come home. They will know then that it was no fault of ours that——" She hurriedly left him and called the housekeeper.

"Tupper, Mr. Townsend is not feeling well and he has to go out this evening. Can't you bring him something to help him?"

"What seems to be the matter?" Tupper passed Ortrude and going up to the sick man asked in a voice full of concern: "What can I do for you?"

"Something hot and bracing. I feel faint," he whispered.

"You help him off with his things and onto the bed," she directed, as if addressing a child. "I'll be back soon." And she was gone.

Ortrude made no move to follow Tupper's directions. She walked up to Jacob and laying a hand on his arm said encouragingly: "You will feel all right when you have taken something bracing."

"Is Dudley here?" asked Jacob. "He could take you over and come after you when you called up."

"The children have not come in yet. Besides I could not go without you. You surely will feel better in a minute," replied Ortrude.

Here Tupper entered the room and looked reprovingly at Ortrude when she found Jacob still sitting up.

"Now, drink this, and I will get your shoes off in no time." She bent to unfasten them as soon as Jacob had drained the bowl.

Jacob put up his hand to unfasten his collar, but Tupper had it off in a flash. Then she assisted him to the bed and spread a blanket over him as he wearily closed his eyes.

"I'll get a wet cloth for his head," she remarked and departed noiselessly.

"Do you think it will be impossible to go?" asked Ortrude, determined to make one more effort.

"I am afraid so. You go. Tupper will take care of me. You will have just as good a time."

"Of course I would not go without you. It would never do. I must go and let them know. They are waiting dinner by this time." Her concern was so evidently for the Parsons' inconvenience and her own disappointment that Jacob said bitterly:

"What a pity it is bad form to go alone a few steps in daylight." Ortrude flushed and left the room as Mrs. Tupper came in with the wet towel.

(To be continued.)

EVANGELIST TELLS OF "THE NEW BIRTH"

Declares That it is the Most Important Truth in This Life.

"The New Birth" was the subject of the discourse by Evangelist Renicks at the German Reformed church last night, in which among other things he said:

"This is the most important truth that can come before us in this life. It is the A. B. C. of the Gospel, the foundation stone, and if a man is unsound in regeneration, he is unsound in everything.

"The new birth is not church joining, baptism, confirmation, or reformation, but a change of heart and life, an implantation of the divine nature in the heart, wrought by the Holy Ghost."

Rev. Renicks spoke of the perfect analogy between the natural and the spiritual birth. He said, "The natural comes first and is earthly, the second is from above, the first is given by another so is the spiritual, the only way into the world is to be born into it, the only way into the Kingdom of God is to be born into it.

"There is great pain at the natural birth, and when Zion travaileth, she bringeth forth children. He said that soul saving is hard work, and there can be no real spiritual births, until the church labors in prayer for souls. Every real revival has been brought about by prayer, preaching is useless without prayer. Moody said he would rather know how to pray than to know how to preach. There is the natural and the spiritual birth cry, no cry where there is no life.

"At natural birth we partake of the nature of our parent, at spiritual birth we partake of the divine nature.

"This new birth is a necessity, a personal necessity, and a universal necessity, and all can be born again by looking, believing and obeying. You are either saved or unsaved."

You Will be Able to Nurse Baby if You Take

Imperial Granum

The Unsweetened Food

for Nursing Mothers and Babies

"It is Invaluable for Increasing the Quantity and Nourishment of Mothers' Milk."

"I tried IMPERIAL GRANUM myself, and noticed the first time that it increased the flow of milk. Baby refuses to take the bottle, but I take the IMPERIAL GRANUM myself, and it answers the same purpose."

MRS. T. W. CORBETT,
2601 Harvester Ave.
St. Louis.

REPENTANCE IS SORROW

(Continued from page 1.)

is simply coming back home. We get off the wrong road and get on the right one—that is what conversion is—it is just coming back home.

"Repentance is also sorrow and sham for our sins, not simply being sorry. It is the act of stretching out our hands to God and making a whole-hearted resolve to accept Christ, not just a fugitive attempt. Repentance is a progress toward God. It is getting right and staying right with Him.

"A man may get on a wrong train in going to his destination, but when informed of the fact he is not foolish enough to tell the conductor that he knows where he is going and continue in the wrong direction. If he is sensible he will get off at the next station and board the right train. That is the way it is in the Christian life. You must get on the right train and stay there."

The service at the church yesterday afternoon attracted an unusually large number of worshippers, who were deeply impressed with the Bishop's straightforward Gospel talk. These services will be continued every afternoon as well as in the evening and the Bishop will continue to answer questions that are sent to him. Tonight he will preach on "The Atonement."

In connection with these services there will be a Children's Mission at Holy Cross church, the borough, this afternoon and tomorrow and Friday afternoons at 4 o'clock. Rev. Ralph B. Pomeroy, of Trinity church, Princeton, will be in charge of these services.

Household Hints

APPLE COOKING GERMAN ART

Apple Sauce—Do not pare apples before cooking. They should be well ripened and sound. Wash them well, halve and core them, put into a sauce pan—unless you have a steamer—with merely enough water to prevent scorching. When cooked or steamed tender, but not mushy, rift out and mash through fruit press or colander. Sweeten to taste, sprinkle cinnamon or nutmeg on top.

For company sauce add one heaping teaspoonful of butter to each quart of sauce, two tablespoonfuls of rich cream and sugar to taste. Beat until stiff the whites of three eggs, add to sauce, beat thoroughly, flavor with one-half teaspoon vanilla. Serve cold with whipped cream.

Company Cake—Cream together one-half cup of butter and one cup of sugar. Add one cupful of sweetened apple sauce made plain, into which has been beaten one-half teaspoonful of soda, spices to taste and one-half cupful of seeded raisins. Into this beat two cupfuls of flour until smooth, bake in a moderate oven about thirty minutes. This cake should not be eaten before it is at least twenty-four hours old. It will keep fresh for a week and is very nice to have on hand for unexpected company.

Apple Bread—This is a great favorite among the Germans. It is made by sifting together one and one-half pints of flour, one teaspoonful of salt, two teaspoonfuls of baking powder. Take half pint of plain apple sauce, one-half pint rich sweet milk, sugar to taste. Mix well, then add to flour and other dry ingredients to make a smooth batter. Pour into a greased baking pan and bake about forty minutes in a moderate oven. This should be eaten plain with butter and apple jell.

Baked Apple Dumplings—This is a favorite dish which the children like above all others. To make it, pare, core and cut into halves as many tart apples as you wish to make dumplings. Make a puff paste or pie crust, roll about the same thickness as you would for pie, cut in squares large enough to fold over each half apple, place in baking dish and bake in moderate oven until apples are tender. Serve with milk and brown sugar.

Snowballs—Take one cupful of rice, wash well and boil in water until dry and tender. Add a little salt. Pare and core six tart apples, press rice firmly around apples, roll in sugar and cinnamon, place in baking dish, add the remaining sugar and a small piece of butter to each apple, bake until tender. Serve with whipped cream.

Apple Fritters—This is another apple dish when made by the German method tastes quite different from the usual article. The batter may be either plain or sweetened. Most persons like the plain which is made by sifting together one cupful of flour, one-half teaspoonful baking powder and one-quarter teaspoonful of salt. When ready to use beat in one cupful sweet milk and two eggs well beaten. The batter should be just thick enough to stick to the sliced apples. Unless you know well the flour you are using it may require a little testing to get the batter just right. The apples should be pared, cored, cut into quarter-inch rounds and immersed at least one hour in a syrup made of two heaping tablespons of sugar, one cupful of water and your favorite spice used sparingly.

The fritters should be cooked in a deep kettle of hot fat—smoking hot, but not scorching. Dip a slice of apple in batter, hold a moment to drain, then drop into smoking fat. The fritter will sink to bottom of kettle, but as soon as the baking powder heats it will rise and should them be turned carefully with a fork until it is a golden brown on both sides. When taken from fat they should be dusted with sugar.

PROTECTS WOODWORK

Protect woodwork back of the stove by washing with liquid asbestos paint mixed at home of 3 parts gum lac, 4 parts sodium borate, 7 parts powdered asbestos, 20 parts water. Heat the water, add gum lac and borate and when all have been dissolved stir in asbestos. Half a dozen coatings dried between applications are none too many.

ONION STOPS COUGH

Cut up a fresh onion in pieces small enough to carry in the side of the mouth. The juice going down the throat stops irritation and gives the patient rest from coughing when nothing else seems to do any good.

We Give S. H. Green Trading Stamps. Ask For Them

SPECIAL CUT PRICES FOR WEEK OF FEB. 14 TO FEB. 19 INC

50 S. H. Green Trading STAMPS FREE

See Coupon.

COUPON

Cut out this Coupon, present at our Store this week, and by buying $1.00 WORTH or more of TEAS, COFFEES, SPICES, EXTRACTS and A&P BAKING POWDER, you will receive

50 S. H. Green Trading STAMPS FREE

Besides regular and Extra Stamps Given on Sales.

From Monday Feb. 14, to Saturday Feb. 19
This Coupon Not Good After Saturday, February 19th.

EXTRA STAMPS WITH TEAS AND COFFEES

30 Stamps with 1 lb El Ryad Coffee 35c
25 Stamps with 1 lb Ambosa Coffee 32c
20 Stamps with 1 lb Sultana Coffee 30c
15 Stamps with 1 lb Iona Coffee 25c
10 Stamps with 1 lb Good Coffee 20c
125 Stamps with 1 lb Fancy Crop 70c
100 Stamps with 1 lb New Crop 60c
80 Stamps with 1 lb Fine Family Tea 50c
50 Stamps with 1 lb very good Tea 40c

Iona String BEANS A CAN 5c
Iona PEAS A CAN 7c
Sultana Lima BEANS A CAN 10c
Fels Naphtha SOAP A CAKE 4c

Red Alaska Salmon, can 15c
A&P or Karo Corn Syrup, can 8c
A&P Brick Codfish, each 15c
A&P Codfish Shreds, pkg. 7c
Brooms— each 23c, 27c, 31c
Washboards, each 29c

A & P Buckwheat OR PANCAKE Flour 3 PKGS 25c

10--STAMPS FREE--10
WITH ANY OF THE FOLLOWING GROCERIES

1 can Sultana Spice 10c
1 pkg. Macaroni or Spaghetti 10c
1 can Kleensweep 10c
1 pkg. A&P Ice Cream Powder 10c
1 pkg. A&P Jelly Powder 10c
1 bot. Liquid Blue 10c
1 pkg. Van's Norub 10c
1 bot. Onion Salad 10c
1 Mason Jar Mustard 10c
1 bot. Witch Hazel 10c

FREE DELIVERY TO ALL PARTS OF CITY AND BOROUGH

137-139 WEST FRONT ST. TEL 117

THE GREAT ATLANTIC & PACIFIC TEA CO. — THE LARGEST GROCERY HOUSE IN AMERICA — ESTAB. 1859

Free Delivery

We Give S. H. Green Trading Stamps. Ask For Them

THE

February Furniture Sale

Opens the Way to a Comfortable Home at Moderate Cost

Have you ever stopped to think of the infinite satisfaction a beautifully furnished home will give your family? Do you know the deep, quiet joy of resting in your own beautifully furnished home after a hard days work? Do you know that Miron & Lifson will furnish your home with the highest grade of furniture and that you can pay for it in small weekly or monthly payments?

You should select furniture carefully, for it becomes a constant and intimate companion of your home. Let us show you some real furniture—furniture built for life-time service and satisfaction at big savings, made possible through the February Sale. Make the most of every furniture dollar. Let us show you how.

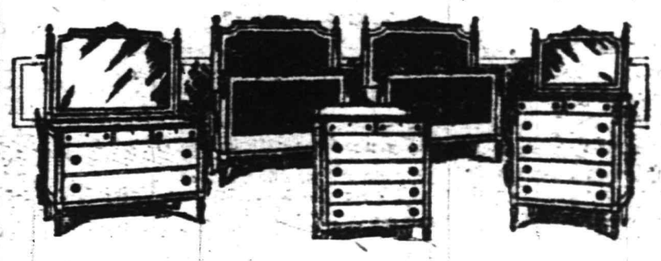

A magnificent collection of Old Ivory Enamel Bedroom Suites and single pieces at wonderful price concessions during the February Sale.

$22.00 Dresser. Adam Period reproduction, finished in old ivory enamel, has large bevel plate mirror. **$17.50**

$27.75 Dresser. Adam Period reproduction, finished in old ivory enamel; has antique brass drawer pulls. **$21.75**

$30.50 Dresser, neat Period design; large base, finished in old ivory enamel; has large bevel plate mirror. **$24.50**

Chiffoniers—Cane and wood panel Beds, Dressing Tables, Chairs and Rockers to match the above pieces at proportionate price reductions.

3-Piece Bed Outfit, spec at.... **14.50**

The outfit consists of a 2-inch continuous post Steel Bed with chilless filler rods, in white enamel or oxidized finish, strongly supported wo. a wire bed spring, 50-lb sanitary cotton top mattress covered with fine quality ticking; regular price $17.50; sale price **14.50**

Other Iron Beds, regular prices $1.50 to $30; sale prices **3.75 TO 21.00**

Brass Beds, regular prices $20 to $60.00, sale prices **17.50 TO 45.00**

A special purchase of high grade china closets bought at a discount from the makers and placed in the February Sale on the same basis.

$23.00 Quartered Oak Closet, golden finish, highly polished, has claw feet; February Sale price **19.40**

$25.75 Quartered Oak Closet, golden finish, highly polished, colonial design; February Sale price **20.50**

$33.00 Quartered Oak Closet, golden finish, highly polished, colonial design; February Sale price **26.40**

Other China Closets in various woods and finishes, regular price $20.00 to $75; sale prices— **15.75 to 59.75**

ALL ROOM-SIZE RUGS IN THE FEBRUARY SALE AT REMARKABLE PRICE REDUCTIONS.

EXTRAORDINARY RUG SPECIALS

6.9x9 feet, all wool worsted Brussels Rugs; extra fine quality, closely woven in pretty Persian designs; suitable for the living room, bedroom or reception hall; very special while they last **8.95**

The 1910 line of the Famous Whitney Carriages placed in the February Sale at introductory prices.

Here we illustrate only one of the many styles we are showing for the coming season. It is a Whitney Pullman Sleeper with turntable gear, has artillery rubber tired wheels. The body is made of closely woven reed; upholstered with King cloth; can be had in natural or oak finish; for the February Sale **19.75**

$20.00 Carriage, white $16.50
$23.00 Carriage, brown $18.50
$27.00 Carriage, gray $21.50

YOUR CREDIT IS GOOD

Buying Most, We Buy for Less—Selling Most, We Sell for Less

WE DO AS WE ADVERTISE.

MIRON & LIFSON
134 E. FRONT ST. PLAINFIELD, N. J.
163 FIRST STREET, ELIZABETH.

FREE AUTO DELIVERIES EVERYWHERE. EASY CREDIT TERMS EASILY ARRANGED

YOUR CREDIT IS GOOD

KEEP URIC ACID OUT OF JOINTS

Tells Rheumatism Sufferers to Eat Less Meat and Take Salts.

Rheumatism is easier to avoid than to cure, states a well-known authority. We are advised to dress warmly; keep the feet dry; avoid exposure; eat less meat, but drink plenty of good water.

Rheumatism is a direct result of eating too much meat and other rich foods that produce uric acid, which is absorbed into the blood. It is the function of the kidneys to filter this acid from the blood and cast it out in the urine; the pores of the skin are also a means of freeing the blood of this impurity. In damp and chilly cold weather the skin pores are closed, thus forcing the kidneys to do double work, they become weak and sluggish and fail to eliminate the uric acid, which keeps accumulating and circulating through the system, eventually settling in the joints and muscles, causing stiffness, soreness and pain called rheumatism.

At the first twinge of rheumatism get from any pharmacy about four ounces of Jad Salts; put a tablespoonful in a glass of water and drink before breakfast each morning for a week. This is said to eliminate uric acid by stimulating the kidneys to normal action, thus ridding the blood of these impurities.

Jad Salts is inexpensive, harmless and is made from the acid of grapes and lemon juice, combined with lithia, and is used with excellent results by thousands of folks who are subject to rheumatism. Here you have a pleasant, effervescent lithia-water drink which helps overcome uric acid and is beneficial to your kidneys as well.

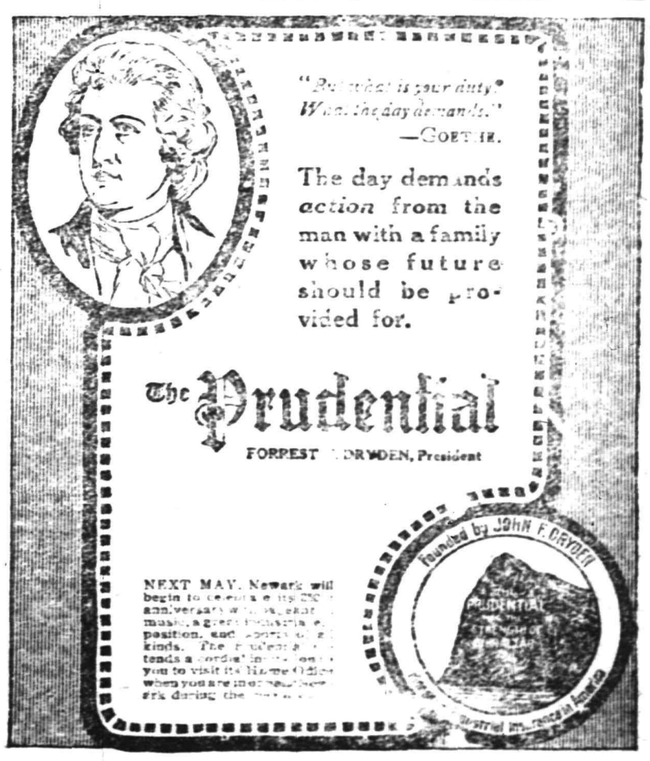

Buying for the home cannot be done wisely and economically unless the "buyer" is a student of the advertisements—no more than a store may be made prosperous without advertising.

The store's advertisement is the store's daily message to you—and there is not often a day in which there is not something new and interesting in that message.

The "buyer for the home" who does not read the ads is as unprogressive as the merchant who does not advertise.

Local Sports In Entirety
General News In Brevity

Daily Press Sport News

Edited By H. S. Sharkey

Entering Its Twenty-ninth Year. PLAINFIELD, NEW JERSEY, WEDNESDAY, FEBRUARY 16, 1916. Sports Dept. Tel. 3000—Extension 3.

Local Sport News, Views, Reviews and Interviews

GONE, BUT NOT FORGOTTEN.

Death could not have claimed any dog whose demise would bring out more general regret in the kennel world than the passing of champion Meadowview Bob Roy will cause. The peer in his class, Bob Roy had gained a place in the affections of show frequenters, and his appearance in the ring was a feature at any fixture. The loss Mr. Cooley suffers financially—though this amount is considerable—is insignificant compared with the actual loss he feels in the passing of an old friend—a companion for whom, through long association, he had formed an indelible attachment. The numerous inquiries about the late of Bob Roy's condition during his fatal illness, and the many expressions of sympathetic regret which have been received since his death, attest the popularity of the dead champion.

No defeat slipped to any local basketball team this winter carried with it more credit than that 28-25 trimming the Plainfield A. A. has handed in Co. M. armory at Somerville. When it is considered that the Recreation Five, which looms up as the best court combination in this city, was smeared by an overwhelming score on the same floor, the feat of the Jonesmen can be better appreciated.

Only trapsshooters with a keen zest for the sport would have faced the traps in such weather as that of Saturday, and the fact that the season's biggest field turned out at the Log Cabin Gun Club gives a line on the allurement that breaking the clays holds to members of that club. Pursuing the same string of reasoning, if a six-foot blizzard and a 90-mile gale happen along next Tuesday, a record jam can be expected for the Washington's Birthday program.

The selection of Baltusrol for the W. M. G. A. championship comes as a balm to local golf enthusiasts, who had dispaired of any title tourney being decided near this city this year. When Belmont Springs was awarded the women's national over the popular Short Hills club, Plainfielders thought their last chance of seeing a big tournament decided near home was gone, but Baltusrol made an eleventh-hour application for the Metropolitan, and won. The dates for the event are June 12 to 17.

When it comes down to rating any one man on the best in his particular line of athletics, much difference of opinion is generally expressed, but local bowling fans who have seen Jack Speary in action are almost of one accord in giving the palm leaf to the pin-busting newarker. Of a number of observers spoken to about Speary's work, every one has unhesitatingly declared the rangy Newark shooter to be the best alley knight seen in this city in many a moon.

The National and International Leagues recently followed the example of the American League, and made their president all-powerful. Maybe the City League, when it convenes in the Press offices this evening, will make Prexy Dobbins czar of the local baseball government.

Carroll Taylor is home from the Colorado School of Mines, nursing a dislocated shoulder, hurt in football last fall. "Curly" met with his mishap the first part of the season, and although he played later, it was necessary for him to have an operation recently, so that the bone might be reset. Taylor, who was one of the N. P. H. S. stars in 1913 and 1912, was a regular on the Colorado eleven, and had an enviable record in athletics. He will not return to college until September.

Y. M. BOYS COME FROM BEHIND AND WIN OUT

Take First of Series With Plainfield High School Sophomore Quintet.

In a series of three games, the first which was played yesterday in the Y. M. C. A. gym. between the Plainfield High School Sophomores and the High School team of the Y. M. C. A., resulted in a victory for the Y. M. C. A. boys, 19 to 14.

During most of the second half the score was tied and only during the last few minutes of play did the Y. M. C. A. boys lead the Sophomores. O'Donell starred for the High School team, with four baskets, while Jackson and Seal were the leaders for the Y. M. C. A. boys, scoring three baskets each. The next game of the series will be played on the High School court, probably next week.

The score:

P. H. S. SOPHOMORES.

	G.	F.	P.
Sykes, f	1	0	2
O'Donell, f	4	0	8
Mills, c	2	0	4
Snyder, g	0	0	0
Case, g	0	0	0
	7	0	14

Y. M. C. A. HIGH SCHOOL.

	G.	F.	P.
Brower, f	1	0	2
Jackson, f	3	0	6
H. Seals, c	3	0	6
Muldoshes, g	1	1	3
L. Brownlee, g	1	0	2
	9	1	19

Score by periods:

Sophomores	10	4	—14
Y. M. C. A.	6	13	—19

Referee, Meermans; timer, Fullerton; scorer, L. Zeek; time of periods, fifteen and twenty minutes.

SPORT NOTES

The American League meeting, which takes place tomorrow, will complete the gamut of weighty preliminaries to the real baseball season.

Leach Cross figures that his rest at Palm Beach will get him right for his bout with Young Sayler, at Cincinnati, next Monday night.

From a distance of three weeks head, there is nothing in sight to induce sport followers to believe that Willard and Moran will furnish a show-down.

Capablanca may not be a popular hero, for the game of chess is reserved for the nighbrows. But the way he cleans up tournaments deserves notice.

The annual championship of the Women's Western Golf Association will be held at Grand Rapids, this year, with August 21 as the date for the opening round.

A $1,000 side bet is up on the match play for the professional squash championship between Kinsella and Feron, to be played next week in New York.

Frank Moran is dubbed a clumsy, awkward boxer, but if he can land on Willard's chin he will bring fame and fortune to Pittsburg.

The one big outlook in the wrestling game is a match between Joe Stecher and Frank Gotch. Stecher has them all laid out in a row except the grand mogul.

Many of the Atlantic coast motorboats are on their way to Miami, where a big regatta of the speeders will open on Saturday.

Distance runners in the East are already training for the annual Boston marathon, to be run as usual on April 19.

Eastern college relay teams will take part in the indoor games of the Missouri Athletic Association at St. Louis, next month.

The only living old-time billiard champion is John Deery, who is celebrating his seventy-fourth birthday today.

The Middle Atlantic A. A. U. boxing championship begins Friday night at Pittsburg. Seven classes are on the card, and a big list of entries is in.

Joe Mandot, who "got his" last month from Benny Leonard in New York, will make his come-back in a twenty-round battle with Johnny Dundee at New Orleans, Monday night next. Joe seems to go better on his home grounds.

P. H. S. GIRLS AT ROSELLE PARK.

The Plainfield High School girls' team is playing a game with the Roselle Park girls' basketball team, at Roselle Park, this afternoon, as the result of an eleventh-hour arrangement. Both teams have met twice before this season, each quintet winning once, and today's game will decide the season's honors.

—Advertise in the Daily Press

FIRST SUCCESS FOR 885 COLTS

Plainfield Elks' Juniors Win Two Games From Elizabeth.

SHOOT 921 AND 900

Post Their Highest Totals of the Season, After Getting Away to a Bad Start—Nash Rolls 205 and 204, and King Puts up 221.

ELKS' JUNIOR LEAGUE.
Standing of the Teams.

	W.	L.	P.C.	H.S.
New Brunswick	16	5	.762	919
Jersey City	15	9	.625	993
Elizabeth	13	11	.542	977
Newark	13	11	.542	1036
Somerville	10	14	.417	1020
Paterson	8	13	.381	985
Plainfield	3	15	.167	921

Schedule.

Tonight—New Brunswick at Paterson.

The Plainfield team in the Elks' Junior League did its best work of the winter last night, scoring its initial victory at the expense of the champion Elizabeth bunch. The locals were in their reegular form in the first game, when they stopped at 772, but they returned their first 900 scores in the last two fights, going up to 921 in the second.

The visitors were way off form and were lucky to win the first with a total of only 796. Nash rolled 205 and 204, and Firstbrook 204, for the homesters, while Walter King put up 221 for Elizabeth, and John Van Bergen snot 204.

The scores:

PLAINFIELD.

Townley	173	190	181
Hetfield	138	167	180
Simpson	162	155	160
Firstbrook	137	204	175
Nash	162	205	204
	772	921	900

ELIZABETH.

Gathman	160	173	189
Kauffman	117	144	140
Foote	134	146	146
King	221	148	170
Van Bergen	154	144	204
	796	755	849

HIGH SCHOOL ALUMNI WILL GATHER TONIGHT

Grads of Two Institutions to Play Basketball and Dance in Saengerbund.

Alumni of the two city and borough High Schools will meet in a basketball encounter at Saengerbund Hall tonight. The occasion is expected to be a reunion of the graduates of the two schools, and the game will be followed by an informal dance.

Players well known in scholastic circles a few seasons ago will take part in the game. For Plainfield High School, Dan McNamee, captain of last year's Red and Blue quintet, will play one forward, and John Heron, hero of the 1913 team that won the championship in an overtime period, will be the other shooter. Alfred Manley, a P. H. S. captain in 1911, will play center, while the guards will be Ted Gavett, former Cornell man, and Clyde Doane, who matriculated to Williams, after getting on all the P. H. S. teams.

The N. P. H. S. representatives will be picked largely from the teams of two and three seasons ago. Bill Taylor and Frank Dunning will be forwards, Roy Love will play the pivot position, with George Townley and Ashley Burner filling in the guards.

ST. JOSEPH'S ON K. C. COURT TOMORROW NIGHT

The St. Joseph's Club and the Knights of Columbus basketball teams will meet for the second time this winter on the Columbus club court tomorrow night. The game will be one of a round-robin series in which the St. Joseph's club, Columbus club and T. A. B. club are struggling for the Catholic championship of the city.

Cleveland Bicycles
'NUFF SAID
George L. Simon
179 North Ave. Opp. Depot
Fisk and Goodyear Tires

PATERSON ALLEY MEN LOSE RUBBER

Star of Bethlehem Now But One and Half Games Behind K. C. Leaders.

NEWARK BEATEN TWICE

Ascension Council Gets Odd With Total of 1019—Star of Bethlehem Pinners Total 1014 in Their First Game.

KNIGHTS OF COLUMBUS LEAGUE.
Standing of the Teams.

	W.	L.	P.C.	H.S.
Paterson	32	10	.762	985
Star of Bethlehem	32	13	.711	1014
Bayley	28	17	.622	997
Newark	23	19	.548	1053
Bayonne	23	23	.521	1040
Ascension	23	25	.479	1032
Plainfield	22	26	.458	945
Jersey City	19	26	.422	1003
Paulus Hook	17	28	.378	996
Olive Branch	4	38	.095	899

Schedule.

Tomorrow night—Bayley at Plainfield, Paterson at Newark.

The leading Paterson team, of the Knights of Columbus League lost two games at Newark last night to Star of Bethlehem Council, which is in second place. The Silk City Knights are only one and a half games in the lead now.

The homesters rolled 1014 in the first game, equaling their high score record made on January 21. They won the rubber by nine pins.

The scores:

STAR OF BETHLEHEM.

L. Cribbin	201	167	173
J. Farrell	202	149	174
Rowe	191	187	146
Connors	202	186	170
Kinney	218	166	194
	1014	853	860

PATERSON.

Strehl	142	157	136
Cullington	176	183	158
J. Farrell	147	185	213
De Lela	151	163	196
Corkery	181	193	154
	797	887	851

Newark lost the odd on Ascension's alleys when the homesters totaled 1019.

NEWARK.

A Speary	177	173	193
Sullivan	159	171	196
Barkhorn	194	160	166
E. Farrell	166	164	210
J Speary	179	203	202
	875	871	967

ASCENSION.

Gordon	175	194	195
McLaughlin	171	111	186
Murphy	192	162	199
Madden	184	157	215
Dougherty	182	198	224
	904	822	1019

N. P. H. S. FRESHMEN GIRLS BEAT CITY GRAMMAR SCHOOL

The North Plainfield High School Freshmen girls defeated the Plainfield Grammar School yesterday afternoon in Saengerbund Hall by the score of 7-5. The game was slow and uninteresting, many fouls being called which both sides failed to turn into points.

The scores:

NORTH PLAINFIELD 19.

	G.	F.	P.
H. Spencer, f	1	1	3
L Hughes, f	1	2	4
N. McDonough, c	0	0	0
M. Doughty, g	0	0	0
M. Clark, g	0	0	0
	2	3	7

PLAINFIELD GRAMMAR GRADES.

	G.	F.	P.
L. Harper, f	0	0	0
L. Gillham, f	2	1	5
L. Nash, c	0	0	0
G. Mullin, g	0	0	0
M. Searing, g	0	0	0
	2	1	5

Refere, Mis Barnard; timer, Siedel.

SOMERVILLE A. A. TAKES TWO FROM HOSE COMPANY

Somerville, Feb. 16.—Last night the West End Hose company's pinmen rolled against the Somerville A. A. tossers and dropped two out of three games. Brokaw was high man with 226 in the last game for Somerville A. A., while Roller, for West End Hose company, hit 211. The games were rolled on the S. A. A. alleys.

The scores:

S. A. A.

Brokaw	172	169	226
Allen	168	151	149
Haver	154	180	138
Van Pelt	193	114	172
Staats	151	171	173
	838	785	858

W. E. H. Co.

Donohue	141	119	143
Holcombe	154	167	174
Wachter	165	167	138
Leonard	131	144	161
Roller	139	211	181
	733	808	797

IMPS' CHANCES ARE DECREASING

Borough Bowlers Lose Pair of City League Games at Columbus Club.

NEWARK LOOKS EASY FOR BIRDS

Eagles Practically Certain of the Championship—Need Three Games Tomorrow Night to Settle All Argument.

CITY BOWLING LEAGUE.
Standing of the Clubs.

	W.	L.	P.C.	H.S.
Eagles	9	3	.750	938
Imperials	8	7	.533	970
Tabs	5	7	.417	944
Knights of Col.	5	10	.333	902

Schedule.

Tomorrow night—Tabs at Eagles.

The Knights of Columbus bowlers made it easier for the Eagles to win the City League championship by taking two games last night from the Imperials, the only team that has a chance to beat out the Eagles for the titular honors.

The Imps lost the first two games when the Knights rolled 886 and 868, but in the third the boroughites totaled 904, Gates leading with 223.

The Eagles will win the championship tomorrow night if they take three games from the Tabs. Even if they should lose all three games to the Abstainers, the Birds will go into their final series with the Imperials one game to the good.

The scores:

IMPERIALS.

Cates	185	159	223
Voorhees	144	179	172
McKenzie	143	171	...
Luthmann	...	...	187
Lewis	181	153	171
Connolly	189	116	151
	842	775	904

K. of C.

Wilson	178	193	144
Howe	158	169	141
Burke	171	162	151
Duffy	185	154	169
Taylor	194	170	181
	886	868	786

NUTLEY NO MATCH FOR N. P. H. S. THIS TIME

Team That Held Locals to a 27-25 Score Earlier in Season Routed 54-16.

A large score was accumulated by North Plainfield High School yesterday afternoon in Saengerbund Hall, the boroughites defeating Nutley High School 54-16. When these teams met on the Nutley court, a close contest was won by N. P. H. S., 27-25.

NORTH PLAINFIELD H. S.

	G.	F.	P.
Townley, f	11	4	26
Dawe, f	5	0	10
McDonough, c	5	0	10
Kirch, g	3	0	6
Dilts, g	1	0	2
Willett, g	0	0	0
Seidel, g	0	0	0
	25	4	54

NUTLEY H. S.

	G.	F.	P.
McVeigh, f	1	0	2
Brewster, f	2	6	10
McGinity, c	0	0	0
Brusking, g	1	0	2
Lindstom, g	1	0	2
	5	6	16

Score by periods:

N. P. H. S.	25	29—54
Nutley H. S.	7	9—16

Referee, McDonough.

CHECKER EXPERTS TO MATCH WITS IN BOROUGH TONIGHT

Checker enthusiasts will hold forth tonight in the North Plainfield Republican Club rooms at 80 Somerset street. Among the best players in this city and vicinity who will take part are J. P. Streeter, Robert Coulter, Henry Aller, Dr. E. Campus and Arthur Leask, of this city, and Emil Giers, of New York, and A. F. Kipsey, of Bound Brook.

WILL NOT BE ANY SAURER BALL CLUB

Team's Withdrawal From City League Was Announced Last Evening.

LEAGUE MEETS TONIGHT

Election of Officers and Other Important Business on the Slate—Saurer Players Will Join Other Plainfield Nines.

Announcement was made last night that there will not be any Saurer Baseball Club on the diamond this year, and that the Saurers will not be represented at tonight's meeting of the City Baseball League. The meeting will be held in the Daily Press offices at 193 North avenue.

Britt Martin, who ran the Saurer team last year, said some time ago that he would not be able to manage the team this year, and as no one to take the veteran's place has appeared, sentiment at the shop seems to be that there will be no Saurer nine.

Several of the members of the team have made arrangements to play on other teams. Eddie Bergen, catcher, and Jack Wilson, left fielder, will wear Clinton Avenue uniforms, while one or two other players will join the Plainfield A. A. Providing the Saurer combination is not organized the players will probably scatter to most of the various teams in the city.

A rumor was current a few days ago that many of the Saurer players, including Manager Martin, would represent Hope Chapel in the league.

The Saurer team has been one of the leading clubs in this vicinity for several years, and had its greatest success in 1913, when it surprised local fandom by defeating the Plainfield Pets for the city championship.

Election of officers and other important business will be transacted at the City League meeting.

HANDICAPS HELP MAKE THE GAMES CLOSE, THAT'S ALL

DUNELLEN BOWLING LEAGUE.
Standing of the Teams.

	W.	L.	P.C.	H.S.
O. Z. T.	10	2	.833	894
Jr. O. U. A. M.	8	4	.667	848
Baraca Class	10	8	.556	863
P. O. S. of A.	4	5	.444	818
Foresters	4	8	.333	720
Firemen	6	15	.286	792

Schedule.

Friday night—I. O. F. vs. Juniors.

A handicap of 50 pins a game didn't aid the Firemen against the Baracas last night, although it made the last game decided by one pin. The Baracas won all three games.

The scores:

FIREMEN.

C. Voorhees	106	126	141
Dealaman	124	147	161
Cooke	98	117	169
C. Vail	88	115	155
Richards	98	153	150
	512	658	779

BARACAS.

Bache	158	145	163
Parker	157	133	185
Hodge	130	156	126
Fromeyer	181	184	164
Braun	147	186	191
	773	804	830

P. E. G. S. WORKOUT.

The P. E. G. S. girls will hold their regular basketball practice in the Plainfield High School gymnasium tonight. All members of the team are urged to be present.

ELIZABETH WINS AT RUTHERFORD

Betsytowners Kept From Taking Three Straight and First Position.

HOMESTERS BOWL 991

Elizabeth Loses Final, With 950 Total — Betsytown Antlers Start Off With 973, Every Member of Team Rolling Well—Race Close.

ELKS' SENIOR LEAGUE.
Standing of the Teams.

	W.	L.	P.C.	H.S.
Newark	27	12	.692	1034
Elizabeth	31	14	.689	1067
New Brunswick	19	14	.576	1062
Hoboken	23	19	.548	1053
New York	21	18	.538	989
Paterson	21	21	.500	1051
Plainfield	16	23	.410	1037
Rutherford	16	26	.381	991
Jersey City	14	25	.359	1052
Rahway	13	29	.310	971

Schedule.

Tomorrow night—Plainfield at Rahway, Jersey City at Paterson.

Rutherford kept Elizabeth from regaining first place in the Elks' Senior League last night by rolling 991 in the third game. Elizabeth won the first two with 973 and 885, and shot 950 in the final, for an average of 946.

Every member of the visiting delegation rolled well.

The scores:

ELIZABETH.

Blythe	213	181	207
Keller	185	171	204
Feihl	179	175	216
Maloney	197	192	179
Clauss	199	168	161
	973	885	950

RUTHERFORD.

Clark	163	182	216
W. Walters	140	179	184
Smith	132	155	171
A. Walters	169	153	213
Oakes	159	144	216
	763	794	99[illegible]

CONGREGATIONALS TAKE THREE FROM EPISCOPAL

WESTFIELD S. S. LEAGUE.
Standing of the Teams.

	W.	L.	P.C.	H.S.
Holy Trinity	34	17	.667	985
Congregational	29	19	.604	973
Baptist	27	18	.600	953
Methodist	26	22	.542	95[illegible]
Presbyterian	14	31	.311	92[illegible]
Episcopal	14	37	.275	90[illegible]

Schedule.

Tomorrow night—Presbyterian vs. Methodist.

The Congregational won three games from the Episcopal last night.

The scores:

CONGREGATIONAL.

Cowperthwaite	156	177	18[illegible]
E. Randall	172	134	17[illegible]
Kimball	174	141	16[illegible]
H. Randall	213	178	14[illegible]
Kennedy	149	153	18[illegible]
	864	783	85[illegible]

EPISCOPAL.

Hoffman	123	152	12[illegible]
Ganvel	115	124	10[illegible]
Moody	157	175	17[illegible]
Bartlett	144	—	—
Hastings	—	119	9
Keyes	179	133	15
	718	691	66

OTHER SPORTS ON PAGE FIVE.

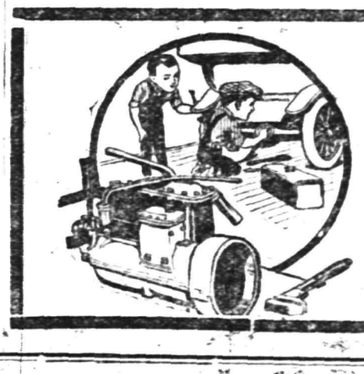

WE CAN PRACTICALLY REBUILD AN AUTO here. We have every facility, all the skill and carry a full assortment of parts to replace broken or defective ones. No job of auto repairing is beyond our powers. None is too small to receive our best attention.

AUTOMOBILES REPAINTED

MARTIN AUTOMOBILE CO
304-312 PARK AVE.

The care we take in the selection of choice vintages will give you a reputation for good judgment when serving to your guests

WINES WHISKIES CORDIALS

We also strongly recommend Ballantine's Newark Ales, known throughout the United States for Quality, Strength and Flavor.

"Get the Three-Ring Trade Mark"

Tel. Plainfield 190. Prompt Deliveries.

EASTERN BOTTLING CO.
SECOND ST. AND CENTRAL AVE. PLAINFIELD, N.J.

SCOOP THE CUB REPORTER — ONE TIME IN SCOOP'S LIFE WHEN HE WAS TOO TALL — BY "HOP

Mono Storage

Warehouse

North Avenue

Opp. Freight House

125 East Front Street

BY THE WAY

Are you considering moving? If so, don't forget that THIS is the concern to entrust the work of transferring your homes furnishings to—for we have that

Modern Moving Equipment

and expert help that takes most of the exasperation, worry, etc., out of "moving day."

Quality of service considered, our rates are very moderate—and we're sure YOU want the kind of service that avoids breakage, injury and carelessness, etc.

HAND'S EXPRESS CO.

ORGANIZED 1864.

THE FIRST NATIONAL BANK OF PLAINFIELD

A COMMERCIAL BANK WITH SAVINGS and SAFE DEPOSIT DEPARTMENTS

FOUR PER CENT INTEREST PAID ON SAVINGS ACCOUNTS

AUCTIONEERS.

THE LEADING AUCTIONEERS

W. A. SCHORB & CO.

Also Dealers in Second Hand Furniture—Bought and Sold. 120 Madison Av., Jackson Bldg.

Telephone 2296.

ADVERTISEMENTS

—FOR—

NEW YORK HERALD, WORLD, TIMES, SUN, JOURNAL TELEGRAM, AMERICAN, BROOKLYN EAGLE, GLOBE

—AND—

NEWARK EVENING NEWS

RECEIVED AT REGULAR OFFICE RATES.

PLAINFIELD DAILY PRESS

No Telephone Orders. Cash Must Accompany Copy.

Suburban Transit Company

Leave Plainfield for South Plainfield—Week days—a6.30, a7.30, 9.00, 11.45, 1.00, 2.00, 4.00, 5.00, 6.10, b9.00, 10.30, 11.15. Sundays—9.00, 12.00, 2.00, 4.00, 5.00, 9.00.

Leave South Plainfield for Plainfield—Week days—a7.00, a7.45, 9.30, 12.05, 1.30, 2.30, b4.30, 4.20 except Saturday, 5.30, 7.33, b9.30, 10.50, b11.45. Sundays—9.30, 12.15, 2.30, 4.30, 5.30, 9.30.

Leave Plainfield for Watchung—7.00, 8.15, f10.00, b1.00, g3.00, 4.15, b6.20.

Leave Watchung for Plainfield—8.00, 9.50, f11.15, b2.20, g3.45, 5.25, g7.30.

Leave Plainfield for Warrenville—d6.45, e6.15, 6.20, f10.00, g3.00, g6.30.

Leave Warrenville for Plainfield—7.40, f11.00, g3.30, g7.15.

Leave Plainfield for Stirling—8.15, b1.00, 4.15.

Leave Stirling for Plainfield—9.30, b2.00, 6.15.

(a) Except holidays.
(b) Saturdays only.
(c) Except Saturdays.
(d) Daily except Sundays, holidays Monday mornings, and mornings after holidays.
(e) Monday mornings and mornings after holidays.
(f) Sundays and holidays only.
(g) Saturdays, Sundays and holidays.

R. W. CAMPBELL, Mgr., 310 Park Ave 'Phone 139 Plainfield.

Have You Headache?

Do your Eyes burn or itch? Do they feel tired or strained? If so, have your Eyes examined; Your glasses may need changing.

STILES & CO

Philadelphia Eye Specialists AT 107 EAST FRONT ST. EVERY THURSDAY. Hours 10 to 5.

Very Low Rates —AT— Murray's Storage Warerooms

Large and Small Rooms.

HOUSEHOLD FURNITURE, TRUNKS, ETC.

R. MURRAY, Auctioneer

326 TO 330 WEST FRONT STREET. COR. GROVE. 'Phone 666.

All Seasonable PLANTS AND CUT FLOWERS

Floral Design Work a Specialty.

Chas. L. Stanley

Store 150 E. Front St. Tel. 666. Greenhouses and Nurseries, 1120 South Ave. Tel. 261.

B. KIVATINOS

(Successor to Kivatinos & Jelling.) Fancy Fruits, Choice Confectionery Nuts, Cigars, etc. We make a Specialty of Olive Oil.

311 W. FRONT ST. Tel. 666-W

JOHN S. HASKARD

'Phone 420.

Cash buyer of scrap, iron scrap, metals, rags and paper stock scrap, rubber, old automobiles and auto tires. New and repaired auto tires for sale. Yard WEST 3D AND McDOWELL STS.

A. H. ENANDER

SANITARY PLUMBING, FITTING, HOT WATER HEATING. Contractor for Sewer Connections. 125 WATCHUNG AVENUE.

Hoagland's Express

—CARRIAGE, Successor.

FURNITURE AND PIANO MOVING

OFFICE, 124 WEST SECOND ST Telephone 666.

THREE MEXICANS SHOT TO DEATH

2,000 See Public Execution In Juarez.

PARADE BEFORE KILLING.

Trio of Victims Go to Their Doom Without Flinching—Paid Penalty For Stealing Ammunition—Obregon Declares In Dispatch He Will Remain Loyal to Carranza.

El Paso, Tex., Feb. 16.—Facing a firing squad, three Mexicans were executed against an adobe wall in Juarez. The trio was accused of stealing ammunition from the Twenty-seventh regiment armory in the latter city.

Three other offenders, one thought to be implicated in the theft of the ammunition and the other two said to have stolen beef and lard from the Hearst ranch, were reprieved after the shooting of the first three men, and the reprieve was received with applause from hundreds of people who stood along the canal bank peering over the border line of upraised guns.

The three men shot were Juan Aguilar, trumpeter to General Gabriel Gaviria; Francisco Rejas, civilian, said to have bought the ammunition, and Jose Moreno, a soldier said to have been implicated in the theft.

Parade Precedes Execution.

The six men were marched through the streets of Juarez, guarded by two companies from the Twenty-eighth regiment, stepping to the beat of drums and the occasional blare of trumpets. As the parade went through the streets the crowd increased in number, and when the soldiers and civilians had reached an adobe house near the stockpen where the execution was to occur exceeded 2,000.

Juan Aguilar, the trumpeter, was the first to stand against the adobe wall. He assented to having his eyes bandaged with a soiled handkerchief from one of the soldiers' pockets and fell under the rain of bullets without a whimper.

Francisco Rojas, the second to be executed, waived the mercy of bandaged eyes and stood facing the squad. He cast aside a cigarette before the signal to advance was given, looking straight ahead, and fell in a distorted heap, his face wrenched in agony.

Women Weep.

The death of Jose Moreno, soldier and the last to take the tragic stand, was the most dramatic of the three. He stepped forth in blue overalls, looked eagerly toward a small band of women who were weeping for him, bent low to remove a clump of earth, as if it might soften the fall, then stood erect, hands behind his back. The saber of the commanding officer flashed, and the little man crumpled up like a wisp of straw under the sun.

In answer to rumors that he is not loyal to Carranza, General Alvaro Obregon wired the following to the border:

I will ever be on the side of the Constitutionalist cause and with our first chief, even though this course may lose the remaining arm I now have.

TO HALT COLOMBIAN TREATY

Moore Resolution Asks House Inquiry of Tariff Rights.

Washington, Feb. 16.—Another stumbling block in the way of ratification of the Colombian treaty appeared in a resolution introduced by Representative Moore of Pennsylvania.

Mr. Moore said the treaty would give Colombia not only a cash payment of $25,000,000, but would make it a specially favored country in regard to removing and lessening import duties on some articles.

ARETHUSA SURVIVORS LAND.

Three Hundred Saved—Sixteen Stokers Killed—U-Boat Laid Mine, is Report.

London, Feb. 16.—About 300 officers and men of the crew of the British cruiser Arethusa, which struck a mine and sank off the east coast of England several days ago, arrived at Chatham. It is reported that the mine was placed by a German submarine. Sixteen stokers were killed outright.

21 PERISH IN MINE FIRE.

Rescuers Die Trying to Save Their Comrades.

Butte, Mont., Feb. 16.—Twenty-one men were killed in the fire which swept through the Pennsylvania shaft of the Anaconda Copper Mining company. Several miners who attempted to rescue comrades perished too. Two bodies have been recovered.

—Press want ads. pay.

There is no Guess Work in our Watch Repairing; every feature of our work is Absolutely Right in the veriest detail or we won't permit the watch to leave our establishment.

When you entrust your watch to our hands for repairing, cleaning, oiling, etc., you are certain of it coming back to you in faultless condition, keeping time to the second—and, our charges will be no higher than what you will pay for indifferent work.

Have us serve you.

PETER DELGYER JEWELER 219 West Front Street.

UNDERWEAR

Glastonbury Wool, heavy and medium weight—

$1.00, $1.50 and $2.00 per garment.

Interwoven Stockings.

Arrow Shirts.

J. R. Blair

119 PARK AVE.

MODERN DENTISTRY

makes it possible for you to retain your own teeth to a ripe old age. Or to supply false ones that will give good service and look perfectly natural.

CHILDREN'S TEETH need attention from time to time. Consult

DR. WHITE, Plainfield's Painless Dentist, 105 E. Front Street, Over Schwed Bros. Tel. 2201 11 10 mwstf

Carnations a Specialty

FORRISTEL NURSERY

Successor to HILLVIEW AVE. NURSERY CO. W. H. Forristel, Manager. Tel. 1249.

A. M. RUNYON & SON, UNDERTAKERS

426 Park Ave. Telephone No. 42. Office open day and night. Office of Hillside Cemetery. New York Office 16 East 30th Street Telephone Call 2243 Murray Hill. New York Embalmers' License 4000. New York State Registered License Undertakers No. 215.

Estab. 1868 Tel. 2084

J. J. & C. A. HIGGINS UNDERTAKERS

Private Funeral Chapel 109-111 West Fourth Street Auto Coaches for Long Distance.

Classified Advertisements

"WHERE THE PENNIES BRING BIG RESULTS"

CLASSIFIED RATES.

One cent a word for first insertion, one-half a cent a word for each subsequent insertion of the same advertisement for less than one month. Fifty cents a line for one month. Double Charge for Captials. No advertisement received for less than 10 cents. No display or black face type used in this column.

The Plainfield Daily Press cannot give information regarding advertisements for which answers are to be sent care of the Press. Persons replying to office addresses must mail or leave written answers as stated in advertisement.

T. A. MOORE UNDERTAKER 612 E Sixth St. Tel. 741-R

Established 1872.

P. CASEY & SON, Undertakers and Embalmers.

Office 100 North Ave | Telephone 2351 | Residence 417 W. 3rd St.

N. Y. Office, 10 E. 22nd St. Tel. 3094 Gramercy

L. L. MANNING & SON STEAM GRANITE WORKS

Corner Central Ave. and West Front St. Opp. First Baptist Church. 'Phone 333-J.

DIED.

McDONOUGH—On Wednesday, February 16, 1916, Peter W. McDonough, in his 33d year.

Funeral from his late home, No. 233 East Second stret, Friday, February 18, at 8:30 a. m. Requiem high mass at St. Mary's church at 9 a. m. Interment in St. Mary's cemetery. 2 16 2

EMPLOYMENT AGENCIES.

READ THIS—Murray's Employment Registry, 326 West Front street, near Grove, for reliable help; fees reduced, and very moderate. 'Phone 666. 2 13 tf

MRS. KELLER'S Employment Agency, 22 Somerset place, all nationalities. 'Phone 1724. tf

AUTOMOBILES FOR SALE.

FOR SALE—Private party offers for sale new six cylinder five-passenger automobile, prominent make, run less than 500 miles; cost $1,885, plus freight. Will sell for $950. Reason for selling: getting a smaller car. No dealers. Address "Car," care Press. 2 14 6t.

FOR SALE

FIVE HORSE POWER, WESTINGHOUSE COMPOUND STEAM ENGINE, IN FIRST CLASS CONDITION, FOR SALE CHEAP. CAN BE SEEN BETWEEN 3:30 AND 5 DAILY AT THE DAILY PRESS OFFICE.

1 11 tf

FOR SALE—Donegan and Swift horizontal steam engine, 30-35 horse power; one dynamo and large switchboard, all in first class condition. Can be seen in operation at the Jersey Silk Mills, Chatham and Pearl streets. 2 16 3

FOR SALE—Two single sleighs in good order. Cheap for cash. 720 Watchung avenue. 2 14 3

LOST AND FOUND.

LOST—French bulldog, wearing red collar. 1030 Hillside avenue. 2 16 2

LOST—Monday morning, left hand heavy brown glove, fur lined. Reward, 332 Madison avenue. 2 16 2

REAL ESTATE FOR SALE.

INCOME property for sale; good paying investment. Address Investment, care of Press. 6 16 tf

HELP WANTED—FEMALE.

OPERATORS;. EXPERIENCED. NAT LEVY & CO., 339 WATCHUNG AVENUE. 1 3 tf

WANTED — Protestant child's nurse (white). Must have good reference. Apply 434 West Seventh street. 2 8 tf.

SALESLADY for cloak and suit department. Adelberg's, 129 East Front street. 2 11 tf.

SALESLADY wanted. Adelberg's, 129 East Front street. 2 16 3

WANTED—Girl for general housework. Apply Cornwell, 1126 Gresham road. 2 16 2

WANTED—Capable woman who can cook and do general housework. Address "F," care of Press.

WANTED—At once, white girl to cook and help with housework. Abbe, 832 Webster place. 2 14 tf.

WOMAN wanted to do cooking and cleaning in small family. 142 Delacy avenue. 2 15 tf.

WANTED—Colored girl to care for baby; references required. 1030 Hillside avenue. 2 15 2

CANVASSER WANTED—Must be a hustler; good money for one who can produce results. Address Canvasser, care Plainfield Daily Press, giving experience and references. 1 25 tf

MISCELLANEOUS.

ATTENTION is called to people suffering with sore throat. Nagle's specific for sore throat will relieve, 25 cents bottle. Cut rate drugs. Nagle's, Front and Grove streets. 1 20 tf

WHY NOT brighten up your home? We have a full line of gas and electric portables, showers, domes, semi-indirects, store fixtures and gas and electric supplies, at the lowest prices in the city. Naylor & Naylor, 128 North avenue. 12 13 tf

M. A. BROWN—218 West Second street—Velvet gowns treated and steamed; fancy evening dresses dyed, mourning goods dyed. All these done at short notice. 1 11 tf

INSURANCE—ALL BRANCHES. AGENT FOR NATIONAL SURETY CO. J. T. VAIL. tf

HELP WANTED—MALE.

CANVASSER WANTED—Must be a hustler; good money for one who can produce results. Address Canvasser, care Plainfield Daily Press, giving experience and references. 1 25 tf

YOUNG MAN TO START AS OFFICE BOY; GOOD OPPORTUNITY FOR ADVANCEMENT. APPLY POND MACHINE TOOL WORKS. 2 3 tf

HELPERS WANTED for foundry work at once. Walter Scott & Co. 2 16 3

EXPRESSMAN for storage work. John Manley, 321 Park avenue. 2 12 5t.

WE TEACH you automobile driving and furnish car to go for examination. 341 Somerset street; Tel. 1815. 1 22 1mo

ROOMS AND BOARD.

APARTMENTS with private bath; also single room. 319 East Seventh street. 2 10 tf

THE WALDORF, 134 Crescent avenue, desirable rooms, with board. 1 25 1mo

FOR SALE OR TO LET.

FARM for sale or rent, 20 acres land, good house and outbuildings; located 1½ miles from Clinton Avenue station, Plainfield. Apply, J. T. Vail, Plainfield. 1 8 [illegible]

SITUATION WANTED—FEMALE.

YOUNG LADY within position as secretary or stenographer. Has had three years' experience and can furnish recommendation. Address "Secretary," care Press. 2 14 3

EXPERT laundress wishes work at home or by the day. 35 West Third street. 2 14 6

FOR RENT.

ATTRACTIVE, modern house, Go[illegible] avenue, near corner Woodland av[illegible]nue; pleasant outlook, near trolle[illegible] eight rooms and finished garret, ci[illegible] water and bathroom, cemented ce[illegible]lar; lot 50 by 200; for sale on re[illegible]sonable terms or rentable at $[illegible] monthly; will repaint for desirab[illegible] tenant. Edward C. Lunt, owner, [illegible] Liberty street, New York, or yo[illegible] own broker. 1 13 1m

HOUSE to let, 738 West Four[illegible] street; all improvements and bar[illegible] Inquire N. Meyers, 121 Watchu[illegible] avenue. 1 13 [illegible]

FOR RENT—Five rooms, $1[illegible] also office or meeting room. Ber[illegible]stein, 204 West Front stree[illegible]. 2 11 1m

FOR RENT—9 room house, 10[illegible] Arlington avenue. Lamar Van Sy[illegible]kel. 1 31 eod

TO LET—Six room house, centra[illegible]ly located, North Plainfield, all in[illegible]provements. Inquire A. Wilson, [illegible] Craig place. 1 31 [illegible]

FOR RENT—Large furnished roo[illegible] suitable for two men. La Tourett[illegible] 203 North avenue. 2 15

TO LET—Four rooms to small fam[illegible]ily at 225 Plainfield avenue. Improv[illegible]ments. Apply F. Linke, 227 We[illegible] Front street. 2 15 [illegible]

TO LET—Up-to-date apartments o[illegible]posite Proctor's Theatre. Apply F. Linke, 227 West Front street. 2 15 tf

FOR RENT—For March 1st, si[illegible] room house on Farley avenue. $16.0[illegible] per month. Charles Ball, Scot[illegible] Plains, N. J. 2 8 1[illegible]

LARGE second floor room to ren[illegible] with first-class board. Mrs. Berria[illegible] 602 Madison avenue. 2 14 t[illegible]

FOR RENT—May 1, house [illegible] West Eighth street, corner Mad[illegible]son avenue, all improvements; bath rooms; hardwood floors; in A [illegible] condition; hot water heat. W. F. Ar[illegible]old, City National Bank. 2 3 [illegible]

TO LET—An apartment or fo[illegible] suitable offices; centrally located; o[illegible]posite Proctor's. F. Linke, 227 We[illegible] Front street; Tel. 157. 1 31

MOVING PICTURE OR STER[illegible] OPTICON SHEET FOR RENT, b[illegible] enough for the largest hall. App[illegible] Daily Press office.

TO LET—Four room flat, fir[illegible] floor; part improvements; large ga[illegible]den; East Seventh street. Apply 30[illegible] East Front street. 1 28

TO LET—House, 6 rooms; We[illegible] End; $15 per month. J. T. Vail. 1 22

TO LET—Opposite Proctor's, fir[illegible] floor, 6 rooms, all improvements good location for business or offic[illegible] Apply F. Linke. 2 2

STORE to rent, corner Watchu[illegible] avenue and Fifth street. Apply, Ne[illegible]man Brothers Co. 12 30 [illegible]

MONEY TO LOAN

MONEY TO LOAN on bond an[illegible] mortgage. J. T. Vail.

MONEY TO LOAN—First mor[illegible]gage security; property centrally l[illegible]cated. L. A. Clement, attorne[illegible] Babcock building. 2 9

MONEY TO LOAN on mortgage. H[illegible] H. Linbarger, 197 North avenue. 'phone 959

MONEY TO LOAN on mortgage [illegible] Banning & Curtis, 106 Depot Park.

MONEY TO LOAN on bond or mortgage [illegible] and opposite depo[illegible]

[illegible] TO BUY.

[illegible] cond-hand horse safe [illegible] care Plainfield Daily [illegible] 2 15 [illegible]

[illegible]ar-sized pony an[illegible] 611 Liberty street [illegible] 2 16 [illegible]

[illegible]—TO RENT.

[illegible] exceptional tenan[illegible] dwel[illegible]ished, must have at least [illegible] and 3 baths; rent not to exceed $1,500; will take five-year lease. Charles H. Lyman & Son, 320 Park avenue. 2 16 3 w[illegible]

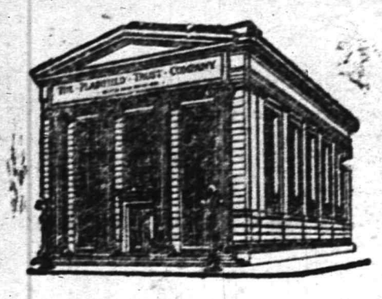

SURELY IT IS WORTH FIVE DOLLARS A YEAR

to know that your securities are safe; that your jewels and keepsakes are protected from loss; that your private papers are being read by no one but yourself.

Individual safes in our modern Safe Deposit vault may be rented for $5 a year and upwards, according to size. An inspection of our equipment is invited.

The Plainfield Trust Company

Resources $6,000,000.00

Bungalow Hardware?

Why Yes!!

Just what you are looking for. We make a specialty of it.

There are many designs made especially for bungalows—suited to the character of the building—meant to harmonize with everything in and about the place.

We also have designs suitable for the costliest mansion. No need to leave your home town for anything in this line. We have equipped many of the finest buildings in this locality with hardware. Why not yours?

It will pay you to make your own selection.

Come in and let us show you.

A. M. GRIFFEN CO.

THE BEST OF EVERYTHING IN HARDWARE.

119-121-123 E. Front St., Plainfield.

Two Phones, 5—6.

COAL

CONSUMERS COAL COMPANY

EGG, STOVE, NUT

$6.75 Per Ton

Pea $5.25

30c discount for Spot Cash

A charge of 25c extra for carrying coal

Hay, Grain and Feed

CONSUMERS COAL CO.

Tel. 66 225 Madison Ave.

ORGANIZED 1868

PLAINFIELD SAVINGS BANK

PLAINFIELD, N. J.

Persistency Wins

Persistency means steadfastness of purpose, pursuit of the objective—Success.

Every effort in saving should be directed along this line.

Start an account with us.

Accounts Opened With $1.00 or More.

4% INTEREST PAID

ONLY SAVINGS BANK IN PLAINFIELD

50-50

It is an even chance that we have already met and overcome Insurance problems such as may now confront you.

Our business is overcoming Insurance difficulties, and we will gladly give advise without obligiation.

FREDERICK A. MARTIN CO.

(Successor to Elston M. French and J. C. Pope & Co. Insurance Agency)

171 NORTH AVENUE Telephone 2304

Insurance Mortgages Real Estate

The Oldest Insurance Agency In This City.

ORGANIZED 1875

The City National Bank is a strong depositary for funds, and cordially invites your account, subject to check.

3% Interest Paid on Daily Balances of $500 and over, subject to check.

CITY NATIONAL BANK

PLAINFIELD, N. J.

No exchange on out-of-town checks. Our checks collectible at par through the Federal Reserve Bank of New York and New York Clearing House.

HOTELS.

HOTEL WALDORF

HENRY WINDHAM, Prop.

144 EAST FRONT STREET.

Gottfried Kruger's Extra Beer on draught. Imported Wines, Liquors and Cigars. Hotel accommodations and private dining-room.

HOTEL SOMERSET

Newly Papered and Painted throughout. Toble Board and Rooms by Day or Week.

Piel Bros. and Kruger's Beer on draught.

W. G. FEASTER, Proprietor.

97 Somerset St. Tel. 891.

WEINMAN'S CAFE

GENERAL NEWS TICKER.

Stock quotations.

Up to the Minute.

'PHONE 1527.

COAL AND WOOD DEALERS.

Kindling and Grate Wood.

Prompt Deliveries. Orders received at

89 SOMERSET STREET

JOHN MOBUS

P. O. Box 320. Telephone 2538-J.

N. Meyers & Sons

COAL

COKE AND WOOD

Office tel. 1152-W. 121 Watchung Av.

Yard Tel. 1911.

ARRIVAL AND DEPARTURE OF MAILS AT PLAINFIELD POSTOFFICE.

NEW YORK MAILS. Arrive—5:30, 8:00, 8:40, 11:45 a. m., 1:30, 2:30, 5:00, 5:30, 8:30 p. m., 12 midnight. Close—6:30, 7:45, 10:00, 10:45 a. m., 12 noon, 2:00, 3:50, 5:45, 7:45, 9:00 p. m.

SOMERVILLE AND EASTON. Arrive—8:40, 10:45 a. m., 12:45 and 7:08 p. m. Close—6:30, 7:45 a. m., 1:30, 4:30 p. m.

PHILADELPHIA—Direct. Arrive—5:30, 8:00, 9:40, 11:45 a. m., 12:30, 2:30, 7:00 p. m. Close—6:30, 11:30 a. m., 1:30, 3:50 6:50, 9:00 p. m.

THROUGH FAST MAIL FOR EAST. Close—12 noon, 200, 3:50, 5:45 p. m.

DIRECT THROUGT FAST MAIL FOR WEST. Close—6:30, 11:30 a. m., 1:30, 5:00 and 9:00 p. m.

PENNSYLVANIA. West of Easton. Close—6:30 a. m., 1:30, 5:00, 7:00 p. m.

ELIZABETH—Direct. Arrive—5:30, 8:40 a. m., 1:30, 2:00, 5:30 p. m. Close—7:45, 10:0 a. m., 12 noon, 5:45, 9:00 p. m.

NEWARK—Direct. Arrive—5:30, 8:45 a. m., 1:30, 2:30, 5:30 p. m. Close—6:30, 7:45, 10:45 a. m., 12 noon, 2:00, 3:50 5:45, 9:00 p. m.

WATCHUNG. Arrive—1:00, 6:45 p. m. Close—9:00 a. m., 5:30 p. m.

WARRENVILLE. Arrive—1:00 p. m. Close—2:00 a. m.

SUNDAY MAILS. Office open from 9:30 to 10:30 a. m.

A. E. HOAGLAND, P. M.

AUTO BUSES

Dances, Parties, Lodges, etc.

Parties from 18 to 50 people transported any distance at reasonable prices.

SUBURBAN TRANSIT CO.,

R. W. Campbell, Mgr.

610 Park Avenue. 'Phone 130

PLAINFIELD WINDOW CLEANING COMPANY

H. MEISTRICH, Prop.

Stores, Offices, Private Residences, New Buildings Cleaned, Scrubbed and Oiled. Office, 121 Liberty St.; Tel. 1945.

HODGE'S PHARMACY

Y. M. C. A. BUILDING

BELLE MEAD SWEETS

Telephone 62.

Press want ads work wonders

REAL ESTATE

INSURANCE

Harvey R. Linbarger

197 NORTH AVENUE.

Telephone 953.

NEW JERSEY CENTRAL

TRAINS LEAVE PLAINFIELD.

For New York—2.10, 3.41, 5.08, 5.40, (5.53 except holidays), 6.27, 6.55, 7.22, (7.26 except holidays), 7.41, 7.44, (7.55 except holidays), 7.58, 8.12, 8.30 (except holidays), 8.36, 8.42, 8.50, 9.29, 9.53, 10.36, 11.27, 12.12 p. m.; 12.04, 12.58, 1.49, 2.20, 2.25, 2.29, 2.55, 3.11, 4.01, 4.13, 4.36, 5.29, 6.25, 6.47, 7.41, 8.27, 9.27, 9.30, 10.15, 10.36, 11.43 p. m. Sunday—2.10, 3.41, 5.40, 7.22, 7.58, 8.52, 9.34, 9.40, 10.37, 12.12 p. m., 12.39, 12.58, 1.17, 2.09, 2.15, 2.55, 3.17, 4.29, 5.34, 6.57, 8.14, 8.13, 8.27, 8.35, 8.39, 9.27, 10.20, 10.36 p. m.

For Newark—5.08, 6.27, 6.55, (7.05 through train to Newark), 7.41, 8.36, 9.29 10.26, 11.27 a. m., 12.04, 12.58, 1.49, 2.29, 3.11, 4.13, 4.36, 5.29, 6.25, 6.47, 7.41, 8.27, 9.30, 10.36 p. m. Sunday—7.22, 8.52, 9.34, 10.37 a. m., 12.39, 12.58, 1.17, 2.09, 2.55, 3.17, 4.29, 5.34, 7.14, 8.13, 8.35, 8.39, 9.27, 10.36 p. m.

For Easton, Bethlehem, Allentown and Mauch Chunk—5.18, *8.20, 9.44, 11.27 a. m., 2.00, 5.24, 5.44 (6.59 to Easton) p. m. Sunday—5.19, *9.44, 10.57 a. m., 1.55, 5.44, 7.05 p. m.

For Wilkesbarre and Scranton—5.18, 9.44 a. m., 5.44 p. m. Sunday—5.19, 10.57 a. m., 5.44 p. m.

For Red Bank, Long Branch and Asbury Park, etc.—3.41, 8.12, (9.53 a. m. Red Bank), 11.27 a. m.; 12.34 Saturday only), (12.58 Red Bank only), (3.11 Red Bank only), 4.13, 4.36, 6.25, 8.27, 11.43 p. m. Sundays—3.41, 8.52 a. m., (9.40 Red Bank only), (2.15 Red Bank only), 3.17, (8.13 Red Bank only), 8.35 p. m.

For Atlantic City—3.41, 9.53 a. m. (12.34 Saturdays only), 3.11 p. m. Sundays—9.40 a. m., 2.15 p. m.

For Philadelphia—6.38, 7.39, 9.02, 10.43, 11.54 a. m., 12.42, 1.54, 2.45, 4.45, 5.18, 6.47, 8.47, 9.46, 10.48 p. m., 1.20 a. m. Sunday—9.02, 9.39, 9.57, 10.39, 10.48, 11.41 a. m., 12.42, 1.44, 2.45, 3.42, 4.39, 4.45, 4.56, 5.39, 6.39, 6.47, 8.47, 9.46, 10.55, 11.54 p. m., 1.20 a. m.

For Baltimore and Washington.—Daily 9.02, 10.43 a. m., 12.42, 2.45, 5.45, 6.47 p. m. Except Mauch Chunk. 2/15

Rubbers

Rubbers

Big Reductions in MENS, WOMENS, and CHILDREN'S RUBBERS

M. ABRAMS

229-233 W. Front Street.

PAINTERS AND DECORATORS.

James C. Hansen

DECORATOR

Dealer in

PAINTS, OIL, GLASS, VARNISHES, ETC.

141 East Front St., Plainfield, N. J.

Distrubtor of John W. Masury & Son's Pure Colors, Ready Mixed Paints, Etc.

1916 WALL PAPERS

IMPORTED and AMERICAN GOODS

C. CONOVER & CO

Decorators, Painters and Paper-Hangers, Window and Plate Glass.

115 Elmwood Place. Tel. 1143.

Established 1868.

CHOICE PICTURES, DAINTY MIRRORS AND UNIQUE PICTURE FRAMES.

AT

Swain's

317 W. FRONT STREET, Plainfield, N. J.

Assortment larger than ever and prices very reasonable.

Artists' materials, Regilding, etc.

L. MORALLER & SON

WATCHMAKERS AND JEWELERS

WATCHES

CLOCKS and JEWELRY

Fine Watch and Clock Repairing a Specialty.

219 Park Ave. Phone 1967-J.

REAL ESTATE

INSURANCE

MANNING & CURTIS

106 DEPOT PARK

SERVICE

CAPITAL $100,000

IF YOU ARE CONSIDERING

the Purchase, Rental or Exchange of property, we will appreciate an opportunity to submit a list of offerings for your consideration.

Our Real Estate Department is equipped to render Unusual Service for the usual commission.

THE STATE TRUST COMPANY

At the Sign of the Clock. 201 Park Avenue.

OUR FEBRUARY FURNITURE SALE

Means Very Great Specials in All Our Lines of Splendid of Furniture, Beds, Bedding, Rugs and Linoleums.

Our Prices are the Lowest

If You Wish to Take Advantage of These Low Prices, Goods May be Selected Now and Delivered Later.

SHIRLEY & JOHNSTON

THE QUALITY HOME FURNISHERS

Babcock Bldg. Next to Postoffice

Coincident with our "Clean-up" selling of Winter Stocks, we are showing

HIGH WHITE SHOES

BUCK AND CANVAS

White laced boots are slated for enormous popularity this Spring, and they are already much in demand.

Genuine White Buck Lace, leather Louis Heel, at $7.00

White Arabian Canvas Lace, leather Louis Heel, at $3.75

White Canvas Lace, medium heel, ... $4.00

White Spats— $1.50, $2.00 and $2.50.

M.C.VAN ARSDALE

127 E. FRONT ST.

HERR'S SCHOOL

FOR BUSINESS TRAINING

FALL TERM NOW OPEN

Day and Evening Classes

Call, phone (344) or write for full information.

PLAINFIELD BUSINESS COLLEGE

171 East Front Street

FLOORS

HARDWOOD AND PARQUET

Old Floors Refinished.

S. E. WARD & CO.

108 Depot Park. Manning Building.

Plainfield, N. J. 'Phone 470.

ESTATE OF WILLIAM A. CONNER, Deceased. Pursuant to the order of George T. Parrot, Surrogate of the County of Union, made on the application of the undersigned, Executor of said deceased, notice is hereby given to the creditors of said deceased to exhibit to the subscriber under oath or affirmation their claims and demands against the estate of said deceased within nine months from the twenty-third day of December, 1915, or they will be forever barred from prosecuting or recovering the same against the subscriber.

PERTH AMBOY TRUST COMPANY, Executor.

12 29 9w Fees—$11.10

We Are Giving all we can for What we Get.

Instead of Getting all we can for What we Give

Everything we have in Hardware and Housefurnishings must have **Value**, price being the second consideration, so you know absolutely, that what you buy at Gayle's will give you **Service and Satisfaction.**

H.E. Gayle Hardware Co.

General Hardware and House Furnishings.

Tel. No. 398. Front St. and Park Ave.

Steady Work for Good Men

A limited number of men can secure positions as motormen or conductors on Public Service Railway by applying at Waiting Station, Watchung Avenue, Plainfield, any Friday between 9 o'clock and noon.

All-year jobs at good pay. 25tf

BIG REDUCTION IN AUTOMOBILE RATES.

A new schedule has just come out from THE GLOBE INDEMNITY COMPANY showing a great reduction in Automobile Liability and Property Damage rates.

We are also able to write fire insurance on autos in The Liverpool and London and Glove from 1% up.

REAL ESTATE LOANS RENTS

GEO. M. CLARKE CO.

Babcock Bldg. Telephone 266 Plainfield.

INSURANCE OF ALL KINDS.

The housewife is the "official buyer" for the home—in almost all families. She is, consequently, the official "ad reader" for the home.

If it's advertised today it is likely that it is of timely interest to you today.

Our New Telephone No. is
PLAINFIELD 3000
Business Office at 105 North avenue. All other departments, 193 North Avenue.

PLAINFIELD DAILY PRESS

THE WEATHER.
Probably fair tonight and Friday; not much change in temperature; west winds.
Highest yesterday, 35; lowest this morning, 29.

Established May 10, 1887. TEN PAGES PLAINFIELD, NEW JERSEY, THURSDAY, FEBRUARY 17, 1916. TEN PAGES Two Cents a Copy, $5 a Year.

NEED FUNDS FOR BIG CONVENTION

Letter Carriers Appeal to Civic Pride for Financial Backing in Big Undertaking.

WILL ADVERTISE CITY

Elaborate Arrangements for Big Event Will Cost $1,500 to Carry Out—Citizens' Committee Aiding Participants—Souvenir Booklet.

One of the most extensive programs for the entertainment of outsiders ever arranged in Plainfield will be that proposed for the annual convention of the New Jersey State Letter Carriers' Association, which will be held in this city May 30 next. Although the program is designed primarily to mark the yearly session of the State carriers it will be one of the most elaborate and best advertisers of the city's advantages ever attempted and on that date Plainfield will be a mecca for letter carriers and their friends from all parts of New Jersey and sections of New York and Pennsylvania. While the assemblage of Uncle Sam's employes will number nearly 2,000 it is probable that the total of visitors will reach triple that number.

In order to carry out the ideas advanced for the entertainment of the visitors the Citizens' Finance Committee will need approximately $1,500 and this sum will have to be raised largely from voluntary subscriptions. A Federal law prohibits the carrier from soliciting funds of any kind and a number of prominent citizens have come to the rescue and offered to handle the affair. Letters have been widely circulated with a view to appealing to the civic pride of individuals and inducing them to contribute money. In order to carefully plan the program it is essential that the money be secured immediately and small donations are urgently requested. The fund must be raised at once in order to go ahead with the proposed arrangements and all contributions should be forwarded to William Floresch, the treasurer of the committee.

When the committee met last night it discussed in detail the plans and much enthusiastic optimism was advanced from all quarters. Indications at present point to the appearance of between 1,200 and 1,500 New York carriers here on that date accompanied by a brass band of forty pieces and a fife and drum corps of forty pieces. Invitations have also been sent to all of the carriers of New Jersey's larger cities and big delegations are expected from Hoboken, Jersey City, Elizabeth, Trenton, Newark, the Oranges, New Brunswick and other places. It is seventeen years since the carriers convened in Plainfield and the inviting details of the 1916 convention will no doubt draw a record attendance. This year's session has created no little amount of interest, primarily because of the fight waged between Plainfield and Newark to secure the convention this year.

At least 2,000 uniformed carriers will be in the line of march in the afternoon's parade and it is possible that the same number of uniformed lodge members will march. The committee has extended invitations to all local fraternal orders having uniformed ranks and these will turn out in full regalia.

Refreshments will be provided for the visitors and in the evening a big banquet will conclude the festivities. The banquet will be given for invited guests and several prominent speakers will be present to deliver addresses.

As an avenue for advertising Plainfield the commitee will have as its chief asset a souvenir booklet, 2,000 copies of which will be distributed free among the visitors. This will include pictures of various places of interest in the city and will be discriptive of what Plainfield offers the outsider. The cost of publishing this book will be great and several ways have been suggested to defray the expense.

Every Plainfielder having a spark of civic pride it is urged should take an interest in promoting this event as the commitee desires to make it a municipal celebration in which every citizen will have a part. All subscriptions are acceptable, no matter how small. Plainfield has twenty-six carriers and they are doing all possible to promote the big event.

COUPLE ARRESTED FOR DISORDERLY CONDUCT

Thomas H. Ross, of 208 Watchung avenue, and Alma Wing, who gave her address as 516 West 180th street, New York, were arrested at the store of Ross at 2:30 this morning on a charge of disorderly conduct. When Patrolman Bader passed the store of Ross early last night he saw the man and woman in the store.

Finally the patrolman asked for an explanation and was told that the woman had come from New York for a visit and had torn a stitch loose in her side. When the officer found her still lying on the floor at 2:25 a. m., after having been there more than six hours, he offered to send her to a hospital and she refused to go, so he sent the couple into the police station. They will be tried tomorrow morning.

AGED WOMAN IS BURNED TO DEATH

Mrs. Julia Tyrrell Loses Life When Clothing Catches From Heater.

SURVIVES FOUR HOURS

Heroic Work of Daughter, Mrs. George Graves, and Volunteer Rescuers Fail to Extinguish Flames in Time.

Mrs. Julia Tyrell, the aged mother of Mrs. George F. Graves, was so badly burned at the Graves home this morning that she died at noon at Muhlenberg Hospital. The clothing of Mrs. Tyrell caught fire from a gas heater and despite the heroic efforts of her daughter and passersby who were attracted by the screams of the two she was fatally burned.

Mrs. Tyrell lived with her daughter, Mrs. George C. Graves, at 301 East Fifth street. She arose shortly before 8 o'clock this morning and began to dress for breakfast. Before her night clothing had been removed she passed a small gas heater in the room and the filmsy material caught fire from the blaze of the heater. Mrs. Graves was in the room with her mother at the time and the two fought desperately to extinguish the burning night dress.

The daughter had Mrs. Tyrell lie down on the bed and roll in an effort to smother out the fire, but instead the bed clothing caught and within a few minutes the room was completely filled with smoke and both women were in danger of suffocation. Mrs. Graves remained in the smoke-filled room and fought to save her mother's life even after she realized that she was powerless alone. She screamed and a passing milkman heard her cries for help. He ran down the street a short distance and notified Chief Kiely, who was passing on his way to police headquarters.

When the chief rushed upstairs and into the room he was almost blinded by the smoke. He quickly took in the situation and immediately removed Mrs. Tyrell from the burning bed, placing her on the floor. Eddie Kalorn, who also heard the cries, rushed into the house and helped extinguish the flames. He then tore a heavy mattress from the flames and wrapped the aged woman in it. Within a few seconds he had extinguished her clothing and her hair, and put out the fire in the room, assisted by Paul Adams, a member of the Netherwood fire company, who was passing and ran in. Meanwhile someone had turned in a fire alarm. Chief Kiely also opened windows in the room and sent for a doctor and an ambulance. Dr. C. H. Pratt, who lives in this section, was at the Graves home within a few minutes. Mrs. Edward Moraller, another neighbor, also heard the cries for help and responded and she aided greatly in attending the injured woman.

It was found that Mrs. Tyrell had been badly burned about the arms, lower limbs, head and neck. She was removed to the hospital in the ambulance.

Mrs. Graves was not burned, although she was unnerved by the shock and almost suffocated by the dense smoke that filled the room while she was trying to save her mother.

Mrs. Tyrell rallied soon after being taken to the hospital, but began to grow weaker shortly before noon and died at 12:30. It is believed that

(Continued on page 3.)

SEVERE PUNISHMENT PROMISED PRISONER

Nathan Lewis up on Cruelty Charge, to Be Turpentined If Found Guilty Again.

"Your client will be turpentined if he is brought before me again on a similar charge," said Mayor W. L. Smalley in the borough court this morning, in addressing Irving Kunzman, a young attorney, who was representing Nathan Lewis, a baker, of 511 West Third street, arraigned on a charge of cruelty to his horse, preferred by Mrs. Eva L. Van Hoesen, the local agent of the S. P. C. A.

His honor made the above remarks after sentencing Lewis to pay a fine of $30. In passing sentence the Mayor complimented Mr. Kunzman upon the strong plea which he had made in behalf of his client, and told the lawyer that he was inclined to be lenient for that reason. "If you hadn't been present," the Mayor told Mr. Kunzman, "Lewis would have received a heavier fine and a jail sentence as well."

Lewis was arrested by Chief Weiss as he was driving by police headquarters in his bakery wagon yesterday afternoon. The wagon was a heavy one, and it was all that the horse, which was worn out, could do to pull it. The police had had their eye on the outfit for some time. In court Lewis admitted that he had been driving the horse daily from 4 o'lock in the morning until 10 o'clock at night. Mrs. Van Hoesen has forbidden him to use the animal until it has regained its strength. This makes the seventh horse that has been condemned this week as a result of the tivities of Mrs. Van Hoesen and the police.

WITTPENN IS IN GOVERNORS RACE

Naval Officer Asks Democrats of State to Give Him Nomination.

A PARTIAL PLATFORM

Opposes Present Activity of old Board of Guardians—Would Make Governor Real Head of State Government.

Jersey City, Feb. 17.—Naval Officer H. Otto Wittpenn formally announced his candidacy for the Democratic nomination for Governor today in a statement in which he pointed out the need of turning the Board of Guardians out of the State House again, and discussed some other issues. He said that he would later in the campaign present a complete platform to the public. His statement is as follows:

"At the earnest solicitation of large numbers of Democrats from every county in the State, and, in keeping with what I feel to be a laudable ambition, I have concluded to submit my name to the Democratic voters of New Jersey at the primary election next September for the party's Gubernatorial nomination. I desire to impress up the democracy how fully I

H. OTTO WITTPENN.

appreciate what a serious thing it is for one deliberately to seek the high office of Governor of this great State, and it was only after reflection and consultation that I determined to take this final and irrevocable step.

"Four years as the directing supervisor of a county having a population

(Continued on page 5.)

F. B. LEWIS TRUSTEE OF C. W. SMITH ESTATE

Order Signed by Surrogate Cohalan in New York City Today.

New York, Feb. 17.—An order, signed by Surrogate Cohalan, on file in his court today, gives Frederick B. Lewis, of New York, the right to become trustee of the estate left by Charles W. Smith, deceased father of Charles W. Smith, of 87 Willow avenue, North Plainfield, if he files with the clerk of the court a $120,000 bond.

The heirs are Elizabeth I. Smith, an 80-year-old widow, of New York, and four children: Charles W., of Plainfield; Frances P., of Mamaroneck, N. Y.; Lucy S. Lylie, of Mt. eVrnon, and Herbert J., who resides with his mother. The order of the court was granted on the application of the widow, the sole surviving executrix of the estate, who asked to be relieved from her duties of trust and the appointment of Mr. Lewis, because she was in poor health and too old to continue the duties.

According to her application she, her husband's nephew, George W. Striker, and her husband's friend, Morris S. Thompson, were appointed executors of the estate on January 3, 1893, and the estate today consists of New York real estate, the rents which amount to $19,000 yearly, and $94,000 in personal property. Thompson, she said, died on June 12, 1915, and Striker on July 21, 1915. The bulk of the estate goes to relatives living in and near New York city.

Automobiles Sold On Time.
A little cash, mostly monthly payments, regular rate of interest no extra charge, immediate delivery. Come and see us or telephone 1738 and our representative will call. Stryker's Garage, next to station.—Adv. 1 27 tf eod ***

We Understand
our business in the repairing of automobiles. Try us once and we know that you will bring your future work to us. Martin Automobile Co.—Adv. 2-16 3-4 ***

URGENT APPEAL FOR RELIEF IN FRANCE

Population in General is in a Condition of Serious Want.

The American Relief Clearing House of Paris calls the atention of the mercy committee of New Jersey to a new condition which has arisen in France. It appears in the invaded districts of France the stock of clothing and supplies has been practically exhausted and the population in general is in a condition of serious want. In addition to this the German government has made an order prohibiting the exportation of foodstuff from Belgium into invaded France, making the question of clothing and feeding the population in this district one of serious eminence. The question of clothing for these inhabitants demands any aid that can be given.

The situation is critical inasmuch as the small stock of supplies in the stores and warehouses of the provinces have become completely exhausted and there is no means of buying even with such money as passes current in these regions. The consequence is that even people of wealth and consequence are going barefoot, women and children are without clothing; the suffering is extreme on account of the rigors of winter and the impoverished conditions of their constitutions owing to lack of proper nourishment.

This population roughly estimated is 2,112,000, and the proportion of women and children is very large, as the available men have been mobilized or fled as refugees. There are about 25,000 children near Longroy, who are without shoes or sufficient clothing. The situation is rendered more acute by the fact that everything of any value by which the inhabitants might subsist has been confiscated by the enemy; there is not even sufficient wood left from which to make sabots to replace worn out shoes.

This population is entirely non-combatant. We make an appeal for their relief. Contributions of clothing may be sent to the mercy committee rooms at 828 Arlington avenue, or of money to Mrs. Albert Atterbury, 315 West Seventh street, treasurer. Any one willing to assist in serving will be welcome at the rooms any morning but Saturday.

MILITARY HONORS FOR CAPTAIN HAND

Many Comrades Attend Funeral of Well Known Veteran Held This Afternoon.

With the full military honors appropriate to a soldier of his calibre, the funeral service for Captain William Hand, whose death occurred suddenly Monday afternoon at Westfield, was held at 2 o'clock this afternoon from the home of his daughter-in-law, Mrs. Margaret Hand, at 215 Jackson avenue. Winfield Scott Post, No. 73, G. A. R., of which he was one of the members for many years, was present in a body, many of the old soldiers coming from distant points to be present when "taps" was sounded. The body reposed in a handsome casket draped with the national colors and the honored flag for which he had fought zealously during the dark days of the Rebellion.

Many other relatives and friends, beside Grand Army men, were present when the service was opened by Rev. J. Madison Hare, pastor of the Scotch Plains Paptist chlurch. The obsequies were extremely simple, comprising only Scripture reading and the offering of prayer. The floral tributes were numbered by scores, many of them being beautiful set pieces. Two of the most striking of these came from Winfield Scott Post and from Plainfield Lodge of Elks, of which Captain Hand's son, Frederick Hand, has dong been a member.

Following the service at the house the body was taken to the North Plainfield cemetery, a detail of old soldier acting as an escort. Among them were Chief T. O. Doane, John Goodwin and Thomas B. Titsworth, who fought side by side with Captain Hand in Company B, Eleventh New Jersey Volunteers. The ceremonies were of more than passing impression to Chief Doane, as he and Captain Hand had been special comrades in the war, and when the Chief was wounded at Gettysburg, it was only through the assistance of Captain Hand that he was gotten to a place of safety before being picked up by the ambulance corps. When "taps" was sounded at the graveside by the post bugler there was hardly a dry eye in the large gathering, and many of the veterans were almost overcome.

The casket was lowered by six members of Winfield Scott Post, all of whom had been friends of Captain Hand's for many years. These were Edward Willis, J. Worth Coddington, William N. Pangborn, James Fink, Alexander Sargeant and James M. Lewis.

SLEIGH UPSETS.

A sleigh containing two unknown women upset while crossing the trolley switch in front of the Somerset School this morning. Both women were thrown out, and one sustained a slightly injured arm. The sleigh was righted by Peter Freiday, of Coontown, and the women were able to resume their journey toward town after a delay of only five minutes.

URGES 'REAL' PLAN OF PREPAREDNESS

Dr. Richard Moldenke Says This Country Should Face Issues Squarely.

TRAINED MEN NEEDED

Believes in Compulsive Service by Every Man Fit to Fight, and Militia While Serving the State Should Be Under Federal Control.

The much discussed question of national preparedness, together with the recent resignation of Secretary of War Garrison, has led Dr. Richard Moldenke, of Watchung, to express his opinions on the subject, and in the following article he sets forth his views on "True Preparedness," which undoubtedly will attract considerable attention on the part of many who are interested in the matter of a proper national defense. Dr. Moldenke has for years made a special study of conditions in this country, as well as abroad, and for many years has been a prominent figure in national affairs. He says:

"The recent resignation of Secretary Garrison, and the chaotic state of the preparedness program of the country this reveals, prompts me to suggest that perhaps it would be well for the press of the country to invite an expression of the views of our plain citizens—the ones who do not shout from the lecture platform—but who, after all, have to foot the bills.

"I have taken the trouble to compare notes with many men in many walks of life as to the situation, and everywhere I find the desire to have a 'real' preparedness, not the sham article scared up in about the style of our late Spanish War. It will interest your readers that this feeling is particularly prevalent among our citizens of Teutonic blood, and practically all of them in and about Plainfield agree with my own views.

"May I say at the outset that I am an American by birth—from Wisconsin, the son of one of Wisconsin's early pioneers, a nephew of a man who fought and bled in the Civil War; that I am intensely American while extremely proud of my Teutonic blood—as are all of Plainfield's German-Americans. And that they are all eager for a proper preparedness of this country to meet whomever it may suit to challenge us, so that we may defend our hearths and families successfully.

"Can we not learn from the mistakes of the nations beaten and hard pressed in the great war now raging? Can we not learn from the preparedness of Germany, a nation now making so wonderful a fight? Had we not better face the issues squarely and take the best that can be had, adapting it to our peculiar tempera-

(Continued on page 4.)

Y. M. H. A. GIVEN A BUILDING LOT

May Have Handsome Home Soon on Washington Street, Near Front.

A valuable building lot was donated to the Plainfield Y. M. H. A. at its meeting last night by President Samuel Schwartz. Notice of the gift was given to the association by Chairman Samuel H. Swartz, of the building committee. It is located on Washington avenue, near Front street, and has a 65-foot frontage on Washington avenue, running back 160 feet. The property is very valuable.

Prospects for a home for the association in the near future are very bright. The building committee has $1,000 in the bank, and with a lot on which to erect a building will start a campaign soon for sufficient funds to begin work. Plans are now being worked out by officers of the association.

New officers recently elected were installed at the meeting of last night. A social hour was enjoyed and refreshments were served.

The association passed a resolution opposing the lobst bill, now pending in the State Senate. A letter of protest will be sent to Senator Pierce, representing Union county. A movement against this bill has been started by the state association.

DAUGHTER CLIAMS THAT HER MOTHER IS INSANE

Somerville, Feb. 12.—The authorities of this county yesterday arrested Charlotte Van Kirk, a negress, aged about forty-six, on complaint of her daughter, Mary Van Kirk, of South Bound Brook. Mary charges that her mother is insane. The daughter appeared before Recorder W. R. Sutphen, and he, being familiar with certain facts in the case, issued the warrant.

Our Charges
for automobile repairing are moderate because we lose no time in locating and fixing the trouble. Martin Automobile Co.—Adv. 2-17 3-6***

'THE ATONEMENT' SERMON THEME

Bishop Charles E. Woodcock is Heard by Large Congregation at Grace Church.

ELOQUENT DISCOURSE

Distinguished Prelate Presents Some Positive Views on Perplexing Question—Services Are Largely Attended.

"The Gift of the Atonement" was the subject of Bishop Woodcock's discourse at the mission service at Grace church last night, when he addressed an unusually large congregation. In his talk, the bishop touched on the objections that are often raised. He took his text from Romans 5:10, "We also joy in God through Christ Jesus, by whom we now have received the Atonement." In part the bishop said:

"The two greatest conceptions possible to the mind are God and man. The Atonement is accepted by everyone, but views concerning it differ widely. The need for it is to be found in sin. This has come between man and God. The Atonement came by Christ. Conceived by the Holy Ghost. He possessed the nature of God, which nature He had with God from everlasting. Born of the virgin He possessed the nature of man.

"While there are many who cannot accept the Atonement because they say it is miraculous, that is the very reason why I do accept it. If I could understand Christ, His birth, His nature, I should not believe in Him. I cannot understand anyone of you and why should I be expected to comprehend the divine.

"As for the problem of the virgin birth, if Jesus had been born of Joseph and Mary, how could He have atoned? He would have needed atonement much as I. Besides, it is infinitely harder to believe in a Christ who was accepted after His birth, by the Father, for that would have involved a Saviour with two persons, two wills and two natures. Any man has a Saviour with one person, one will and wto natures. The objectors ask men to accept that which is harder than the truth.

"The Atonement did not buy off God's wrath. God was in the Atonement; God favored it and brought it about. The Atonement did not win God's love; God always loved the human race. It was because God so loved the world that He sent His only Begotten Son.

"Christ did not die instead of the people, but for the people. The distinction is made that the Atonemetn was harsh and meant the suffering of the innocent for the guilty. The idea of its harshnes falls to the ground, for the sufferings were voluntary, and as for the latter objection, the innocent always suffer for the guilty. The mother always suffers for the criminal son, but his guilt does not fall on her soul."

The service yesterday afternoon was largely attended, as usual, when the bishop spoke on the "Meaning of Prayer." His earnestness deeply impressed all present. The service will be continued evry afternoon and evening for the rest of the week closing on Sunday.

COLUMBIAN BAZAAR PLANS SHAPING UP

Big Committee of Workers is Optimistic Over the Coming Feature Event.

Members of the big committee in charge of the arrangements for the bazaar to be conducted in Columbus Club during the week of February 28 met in the parlors of the club last night and discussed the preliminary details. Several decisions were arrived at regarding the entertainment to be provided on various nights and indications are that the week's program will be replete with unique pleasure providing features.

The general committee is composed of club members and their feminine friends and sub-committees have been selected to keep in touch with the individual activities and attend to the various novelties. Enthusiasm was the keynote of last night's gathering and all present were optimistic of the possibilities to make this event a precedent setter in the recreation annals of the club. The entire clubhouse will be given over to the bazaar guests and bowling, pool, cards and dancing will be among the attractions. Booths will be installed in the spacious auditorium and these will be presided over by the women workers.

Many useful and ornamental articles have already been donated by interested friends of the workers and these will be used to supply the booths. A meeting of the numerous chairmen of committees will be held in the club parlors Sunday afternoon, when the plans will be outlined and final assignments made.

An orchestra will provide music adapted to the entertainment during the week and special instrumental and vocal selections will be announced later.

—Find the "likely-looking" ads. in today's classified columns—and solve that problem of yours.

GERMANY TO WAR ON ARMED SHIPS

Does Not Even Exclude Passenger Liners, Bernstorff Tells Lansing.

NEW ISSUE IS RAISED

All Negotiations Between Two Countries Ended by Sudden Shock of New Declaration—Asks Pledge of England.

Washington, Feb. 17.—A new issue of far-reaching importance between the U. S. and Germany was raised today at a conference between Secretary Lansing and Count von Bernstorff, the German Ambassador. Germany never intended her pledges and assurances in regard to submarine warfare to apply to armed ships, it became known today. Germany does not now intend to nullify the success of her future submarine campaign by admitting that armed passenger ships should not be threatened as auxiliary cruisers. Germany is willing to take a pledge from Great Britain that her passenger ships are not armed, and that the secret British Admiralty order does not include passenger ships. If such pledge were given Germany would sink no passenger ships without warning and without vigilant search. This, in effect, is the German declaration.

Washington, Feb. 17.—The State Department today made public the text of the Austrian memorandum relating to the new submarine campaign against armed merchantmen. The note says that the British admiralty as far back as 1913 caused a large number of English merchant vessels to be armed that during the present war these merchant vessels have made use of guns against hostile war vessels and that instructions have been found on board captured English steamers showing that the Royal British government has incited their merchant vessels to these illegal acts in direct contradiction of the assurances given the State Department. The note says that merchant ships armed with cannon for whatever purpose loses the character of peaceful vessels and that therefore orders have been given to the Austro-Hungarian naval forces to treat such ships as belligerent vessels. This order will not go into effect until February 29, so that neutral powers may warn their nationals of the dangers to which they are exposed on armed merchantment vessels of the countries at war.

Roumania to Stay Neutral.

Paris, Feb. 17.—A despatch from Petrograd to the Petit Parisien says that Roumania will continue her present neutrality until Russia achieves success in Boukowina, when she will throw in her lot with the Allies. She cannot at the present time risk demanding from Roumania a categorical reply as to her intentions.

England's Big War Credit.

New York, Feb. 17.—A cable from London says that the Parliamentary correspondent of the Daily Telegraph reports that Premier Asquith will on Monday ask Parliament to vote a war credit of 500,000,000 pounds, the largest sum ever asked for in the annals of the empire.

Crown Prince in Command.

Paris, Feb. 17.—Crown Prince Frederick William, of Germany, is now in Command of the German armies in Alsace-Lorraine and in the Argone, according to the Echo de Paris.

Danish Order Stops Pulp.

Washington, Feb. 17.—The State Department has received a despatch from the American Consul at Copenhagen stating that the Danish Government had prohibited the exportation of wood pulp and heavy paper.

100,000 Turks Captured.

Petrograd, Feb. 17.—More than 100,000 Turks were taken prisoner and over 1,000 guns captured when the Russian forces captured the Turkish stronghold, Erzerum, according to the official messenger. There were 467 guns in the outer ring of forts, it is said, and 347 in the central group. More than 200 field pieces were captured in the city proper.

MOULDERS OPPOSE LONGER DAY FOR WOMEN WORKERS

Members of the local Iron Molders' Union last night went on record as being opposed to the repeal of the law which fixes ten hours as a maximum working day for women in this State. Secretary Whalen, of the union, was instructed to write acommunication to Senator Pierce and Assemblymen Runyon, Pierson and Morgan, notifying them of the resolution.

Norfolk, Va., Feb. 17.—With the Stars and Stripes flying at her masthead, the Battleship Pennsylvania the largest and most powerful sea fighter in the world, went to sea today on her maiden voyage. The big war machine is to have her trial along the coast when she arrives at Rockland, Me., she will be subjected to speed test. She will be at sea about ten days.

B. Altman & Co.

Women's Ready-to-wear Dep't
(Third Floor)

VELVET DRESSES AND SUITS
are now being offered
at extraordinary reductions from the original prices.

Women's and Misses'
Trimmed & Untrimmed Straw Hats
will be specially priced to-morrow (Friday)

Trimmed Straw Hats
in the new, distinctive styles for Spring,
at $8.00 & $11.50

Untrimmed Straw Hats
modishly shaped; in the most desired colors,
at $2.90 & $4.75
(Millinery Department, First Floor)

Fifth Avenue - Madison Avenue
34th and 35th Streets New York

DUNELLEN

All the Happenings of the Day in Plainfield's Hustling Suburb.

Betty Carpenter, daughter of Mr. and Mrs. Paul Carpenter, is ill with neuralgia.

Elmer Mingle, who has been critically ill with pneumonia at the home of his grandparents, Mr. and Mrs. Alvin Haver, is now convalescing.

Mayor and Mrs. E. B. Latham left this morning for Atlantic City, where they will spend a week.

Marshal Ernest C. Kepler, who has been ill with the grip, is able to be out and about.

Marion Wilson, daughter of Mr. and Mrs. J. Alfred Wilson, is confined to her bed suffering from a strained heart. The girl overtaxed the organ when she ran for a trolley about ten days ago.

Timothy Griffen, of 607 Front street, who fell on an ice-coated sidewalk last Sunday and fractured four ribs, is getting along very nicely.

ENJOYED COASTING.

A large number of the young men of the borough enjoyed themselves in coasting down the mountain last evening. The course which they followed was the road leading from Washington Rock. The thoroughfare was a glare of ice and it only took the coasters two minutes to come all the way down.

L. W. Treichler has returned from a protracted business trip through the West.

Mr. and Mrs. Charles Painter, of Newark, former residents of the borough, are the parents of a girl, who arrived Wednesday.

Local contractors are figuring on plans of a house to be erected by Patrick Mohan, on North avenue, just this side of the Merschrod property.

The O. Z. T. Fraternity will meet with Alfred Day tomorrow evening. A full attendance is desired.

John Duty has resumed his duties as teamster for the Dunellen Lumber & Stone Company.

Mr. and Mrs. William G. Mackey, of 320 First street, are rejoicing over the arrival of a son.

Edward Maurer, of the importing firm of Edward Maurer, Inc., is making arrangements to sail for Nassau.

Contractor Edgar Shively has the grip.

Marshal Harry Shugars, who is suffering from pleurisy, is considerably improved.

The P. O. of A. and the P. O. S. of A. have completed arrangements for the chicken supper and dance which they are to hold in W. G. Holton Hall on Monday evening.

Miss Sarah Mundy, who has been critically ill, is able to be up and about her home.

GEORGE WOODS RETURNS.

George Woods, who sailed six months ago for England to take a position in a large munition factory, has returned to the U. S. A., which he says is good enough for him. His boat docked in New York yesterday morning and he came forthwith to the borough.

Mrs. C. Wesley Blaine, who has been ill with the grip, has recovered.

Mrs. Charles W. Milliken, who has been ill for some time at the home of her parents, is reported today as being somewhat improved.

ILL WITH PNEUMONIA.

Irving De Hart, who is suffering from complications which developed from pneumonia, is very low at his home. Dr. Cregar, of Plainfield, the attending physician, has held three consultations with Doctors Pittis and Endicott, of that city, during the past few days.

Mrs. Clarence Vliet is reported as doing nicely at her home, following an operation performed by Doctors Platt and Longbothum on Tuesday.

MRS. DODWELL IMPROVED.

Mrs. Charles Dodwell, who has been critically ill, continues to improve. The turn for the better in Mrs. Dodwell's condition occurred last Saturday.

AUCTION SALE.

The chattels of the William H. Ward pharmacy will be sold at auction on Tuesday, the 28th inst., by C. Wesley Blaine as bailiff for Edward Pennock.

LEARN CAUSE OF FIRE.

The mystery as to the cause of the fire, Tuesday morning at the M. A. Gallagher house, adjoining the brick building occupied by Van Blarcom & Company, has been cleared up. The janitor for Van Blaricom & Co. says that he was probably responsible. He says that a spark from a blow lamp with which he was thawing a pipe leading from the engine room of his employers, must have flown under a weather board of the Gallagher house.

DIME SOCIAL.

The Ladies' Aid Society of the Seventh Day Baptist church will hold a dime social Saturday evening, February 19, at 8 o'clock. There will be a monologue, with tableaux, "His Old Sweethearts."

Frank Stillwaggon, who was injured recently at the plant of the Harris, Silver & Baker Company, is reported to be improving.

John Biggs is still employed at night in grinding feed in the mill to be shortly remodeled for the New Market Linen Company.

Mrs. Emma DeLong, who is spending the winter in New York, visited her farm yesterday.

'Plains & Fanwood.

Both the Bucket and Engine and Excelsior Hook and Ladder Fire Companies did excellent work last night at about 6 o'clock, when they were called out for the first time in several months to extinguish a chimney fire at the residence of William Lindsey, of Forest road. A line of hose and chemicals were used in extinguishing the blaze and after a quarter of an hour the fire was out. The damage was slight.

Funeral services for Edward Pierson, who died in Muhlenberg Hospital, Tuesday, in his eighty-seventh year, were held at the Parish House of the Westfield Presbyterian church yesterday afternoon, with the Rev. W. I. Steans officiating. Mr. Pierson had resided on his farm in the Willow Grove section of the township for over half a century and was one of the best known residents there. It was his daily custom to walk to Westfield until the beginning of his last illness. He remembered Westfield when it only had a blacksmith shop, two stores, a church and a tavern in the business section. His wife died about ten years ago, and he leaves no near relatives. Interment was made in the Hazelwood cemetery, Rahway.

A largely atended meeting of the Ladies' Aid Society, of the Episcopal church, was held yesterday afternoon at the home of Mrs. S. G. Van Hoesen, of North avenue. A profitable time was spent sewing and final plans for the oyster supper to be given in the Fanwood firehouse on Tuesday night were made. Later refreshments were served and a social hour enjoyed.

A meeting of the Lend-a-Hand Society, of the Baptist church, will be held in the lecture room tomorrow afternoon.

A large number of 'Plains people, including a sleighing party of forty, went to Stirling last night to attend a dance in the Parish House of the Catholic church of that place.

The February meeting of the Ladies' Sewing Circle was held in the Willow Grove chapel yesterday afternoon and was largely attended.

Mrs. Charles Michaels, of Park avenue, is seriously ill at her home.

Mrs. H. P. Robinson has been elected president of the newly organized All Saints' Guild, of the Episcopal church, and will be assisted by Miss Helen Neilson as secretary and Mrs. Richard Tull as treasurer.

There is no regular basketball game scheduled for the Parish House court tonight, but the second team of the Sunshine Weavers expect to play a practice game. People have been flocking to the Parish House on Monday, Thursday and Saturday afternoons and nights in such numbers of late that it will not be long before the keeping of it open every day in the week will be a necessity.

Somerville

Miss Pearl Fleming tendered her brother a birthday surprise party at their home in South Somerville last Saturday evening. Music, dancing and games were enjoyed, after which dainty refreshments were served. Among those present were Harold Gornert, William Major, Donald Stout and Howell Boyce, of this place; the Misses Whitney and Nevels, of South Somerville; Miss Hilda Marsden, of Barington, R. I.; Miss Belle Kerr and Mrs. L. Norman, of Brooklyn, N. Y.

Charles E. Oliver, of the State Experiment Station, completed a test of all cows on Walter Schnarwoski's farm at North Branch, yesterday.

J. O. Henry, of this place, has sold a new auto bus to R. Smalley, who operates a bus line between Princeton and Millstone. The bus is equipped with electric lights and signals.

The engagement of Miss Blanche Hardgrove, laughter of Mr. and Mrs. W. J. Hardgrove, to Paul Keller was announced yesterday. No date of the wedding has been set.

Whitehouse

The Readington Township Committee has announced that it will meet at the Union Hotel at Whitehouse Station, Feebruary 26, to appoint the road overseers for the coming season.

Charles Robinson and George Thomas, of Whitehouse Station, left yesterday for Bradford, Ill., where they will spend the remainder of the winter.

Robert R. Hendershot returned to Caldwell yesterday after a visit to Mr. and Mrs. Henry C. Mead, near Whitehouse Station.

Charles C. Maaser and family, of Lebanon, moved yesterday to the house of Mrs. Skinner in High Bridge.

Miss Keturah Apgar, of Lebanon, is spending a week with relatives in Harrisburg, Pa.

Charles Hildebrant has resigned as clerk in the store of Coroner R. W. Carlisle, at Lebanon, and is working for the Taylor-Wharton Iron & Steel Co., at High Bridge. Luther Smith succeeds him at the store.

Irving Cox, who is employed at the creamery at Lebanon, is suffering from crushed toes, sustained Monday when a truck ran over his foot while at work.

Miss Letitia Merrell, of Round Valley, is in St. Francis' Hospital, Trenton, where she went for an operation for appendicitis.

The Woman's Missionary Society of Whitehouse Station will be entertained tomorrow afternoon at the home of Mrs. William Buck. Officers will be elected.

An oyster supper will be held in the lecture room of the Methodist church in East Whitehouse tonight by the trustees.

Miss Grace Bunn, of Lebanon, is visiting her parents, Mr. and Mrs. Mathias Bunn, of Cokesbury.

High Bridge-Califon.

Mrs. Mamie Seacrist has been appointed manager of the W. P. Henderson Company's store at East High Bridge.

Joseph Fritts, of Woodglen, will discontinue farming in the spring and will sell his farm, stock and implements at public sale.

Mrs. Edward Bailey, of Hampton, is visiting her mother, Mrs. Ida Youngs, at East High Bridge.

Mrs. Willard Apgar, of Woodglen, returned yesterday from a visit at Newark and Morristown.

Peter B. Hoffman, of Califon, who has been ill with pneumonia, is improved.

Mr. and Mrs. Ogden Apgar, of Chester, were visitors this week of Mr. and Mrs. Jacob S. Cregar at Lower Valley.

Alexander Allegar has returned to Ringoes after visiting his son, George W. Allegar, Parsonage Heights, California.

Casper P. Apgar, of Philhowers Schoolhouse, who suffered a stroke of paralysis, is improving.

Ira Smith, of Trenton, this week visited his parents, Mr. and Mrs. Beemer Smith, who are ill at their home in Philhower avenue, Califon.

Mrs. Mary Schults, of Brooklyn, is visiting Mr. and Mrs. John W. Rowlett at Califon.

Mrs. James L. Coleman, of Lower Vailey, is ill.

Miss Ida B. Cregar, of Lower Valley, is visiting the family of Leonard Coleman, at Washington.

Miss Sadie Hoffman has grip.

Mrs. Freeman Lance and Mrs. George Lance, of Springtown, were recent guests of Mr. and Mrs. John Elyon, at High Bridge.

After spending the last week with his sister, Mrs. James Bettenbender, at High Bridge, Ira Apgar has returned to Summit.

Mrs. Harry P. Lawes, of High Bridge, has returned from a visit with her father, Henry Aller, at Lebanon.

The Women's Missionary Society of the High Bridge Reformed church will meet tomorrow at the home of Mrs. Edward D. Trimmer in Church street.

"Our Minister's Birthday" will be presented Washington's Birthday in the Cokesbury Methodist church.

ASK FOR and GET
HORLICK'S
THE ORIGINAL
MALTED MILK
Cheap substitutes cost YOU same price.

PERSONAL.

Mrs. B. Frank Coriell, of West Fifth street, returned home yesterday afternoon, after a two weeks' stay at Atlantic City.

Edward C. Searing' foreman of the Daily Press composing room, who has been confined to his home on Park avenue with a severe attack of rheumatism and complications, shows no sign of improvement.

Mrs. Truman T. Pierson, of West Front street, is confined to her home with an illness bordering on pneumonia.

Robert C. Shropshire, of Somerset street, has gone to Chicago, for an indefinite stay on business and from there will probably go to Kansas City.

Joseph Macy, of Glen Lyon, Pa., is visiting his sister, Mrs. Leonard De Amilo, of Somerset street. Mr. Macy came here from Detroit, Michigan, where he spent a month.

William Todd, of Philadelphia, has returned home after a visit with his parents, Mr. and Mrs. H. C. Todd, of West Front street.

Mr. and Mrs. J. E. Peck, of Myrtle avenue, the borough, left today for Florida, where they will remain for several weeks.

COMING EVENTS.

TODAY.
Lecture—P. H. S.—"Our National Parks."
Mission—Grace church.

TOMORROW.
Borough Council.
Mission—Grace church.

SATURDAY.
Mission—Grace church.

SUNDAY.
Mission—Grace church.

MONDAY.
Plays—Park Club.
Elks' dance.
Monday Afternoon Club.

TUESDAY.
Washington's Birthday.
Pageant, "Girls of Yesterday and Today," at Plainfield High School Auditorium.

THURSDAY.
Parent-Teacher meeting—Franklin School.
Men's Club dinner—Hope chapel.
Colonial supper—First M. E. church.
Women's League euchre—St. Joseph's Hall.
Janet Richards' lecture—Hartridge Auditorium.

10 DEAD IN THEATER HORROR

Playhouse Collapses, Quickly Followed by Explosion and Fire.

Mexia, Tex., Feb. 17.—Ten persons were killed in the collapse of the Opera House building, which was followed by a gas explosion and fire that for a time threatened the business section of the town. Numerous persons were injured.

TO DARKEN HAIR APPLY SAGE TEA

Look Young! Bring Back Its Natural Color, Gloss and Thickness.

Common garden sage brewed into a heavy tea with sulphur and alcohol added, will turn gray, streaked and faded hair beautifully dark and luxuriant, remove every bit of dandruff, stop scalp itching and falling hair. Just a few applications will prove a revelation if your hair is fading, gray or dry, scraggly and thin. Mixing the Sage Tea and Sulphur recipe at home, though, is troublesome. An easier way is to get the ready-to-use tonic, costing about 50 cents a large bottle at drug stores, known as "Wyeth's Sage and Sulphur Compound," thus avoiding a lot of muss.

While wispy, gray, faded hair is not sinful, we all desire to retain our youthful appearance and attractiveness. By darkening your hair with Wyeth's Sage and Sulphur no one can tell, because it does so naturally, so evenly. You just dampen a sponge or soft brush with it and draw this through your hair, taking one small strand at a time; by morning all gray hairs have disappeared, and, after another application or two, your hair becomes beautifully dark, glossy, soft and luxuriant.—Adv.

MOTHERS' WORK

Conducted by the Plainfield Mothers' Association. Every Thursday

Contributing Staff.

Mrs. Joseph Smith and Mrs. J. L. Evans.

Baby Week.

The Children's Bureau, under the Department of Labor, at Washington, has designated the week of 4-11 as a baby saving week, and until that time this column will be devoted to topics on that subject. It is hoped that by this method more parents will be given the chance to learn the accepted principles of infant care.

A Mother's Living.

More important than the mother's diet, although that is very important, is her manner of living. Worry, anxiety, loss of sleep, household cares, great fatigue and social dissipation often affect the quality and the quantity of the milk, and sometimes compel the mother to take the baby off the breast and put it on a bottle. Uncontrolled emotions, fright, grief or passion often cause sickness of the child, and at other times they cause a complete disappearance of the milk. A common cause of sickness of breast-fed children is too frequent nursing. It requires two hours for the baby to digest mother's milk and a longer time if it is fed on cow's milk. This means that a new-born babe should not be nursed oftener than once in two hours. Too frequent nursing will make the baby vomit and sometimes will bring on a severe diarrhoea. A baby that is nursed too frequently is almost sure to be restless and peevish both night and day.

What Children Should Eat.

Before nine months: Milk gruel (cereal), gelatin.

1 year—Milk, gruel (cereal), broth (chicken, mutton).

1½ years—Milk, gruel (cereal), broth, rice, bread, baked apple or sauce.

1½ years—The same, with butter on bread and ripe peaches.

1½ to 2½ years—Milk, gruel, broth, potato (baked), bread, butter, egg (soft), orange juice.

2½ to 3½ years—As before adding digestible young fresh vegetables, as peas, beans, squash; also a little meat every two or three days, chicken, mutton chop, beefsteak, roast.

3½ to 5 years—As before, with eggs and meat on alternate days; also light dessert custard, tapioca, gelatin).

How Children Should Live.

What children need, they must depend upon those that know needs, to secure for them. They are helpless.

Children need to be saved from wrong habits. Sometimes the habits are harder to correct than deformities of the body and may cause even more ill health and inefficiency. They cripple life as weak bones do the body.

Sleep is necessary to life. Health depends upon its regularity and duration. Children under three need twelve hours' sleep at night and a nap both morning and afternoon.

Rest is needed for all the body Air in plenty day and night is a common need. Sleeping in close or overheated rooms fatigues instead of refreshens a child. Lack of fresh air at night also deprives a child of a desire for food in the morning.

Exercise is needed in abundance, but children are delicate and easily harmed permanently when young. play or exertion may leave a boy with a weak heart for life. Strain or undue excitement may destroy the nervous strength of a girl.

Bathing the skin aids in disposing of waste products. Thorough and complete washing with warm water is needed once a day. Teeth and nails require close daily care. Feed children, rest them, wash them, provide water, air, sunshine and exercise.

Food Values.

Until a child has all its second teeth, foods that tax its digestion are to be avoided, so that those assuredly favorable to health and tooth formation may provide the aid required of food for such purposes.

Fats, except cream, butter oil as purchased), acid foods, as tomatoes, vinegar, pickled foods, woody fibre vegetables, as cucumbers, radishes, celery raw), carrots.

Preserved foods of all kinds,

Fresh and warm breads.

With these should be remembered those inadvisable throughout childhood:

Pastry, rich cake, rich nuts, rich pies, dressings; all heavy foods, sugar except as a food ingredient or a small quantity as a food ingredient or a small quantity as a food supplement, but not alone nor constantly. Coffee, tea and every stimulating beverage. The quantity of food daily needed during these years is approximately one and two-thirds pounds (as purchased). About one-fourth of this should be:

Building foods, as milk, eggs, beaus, peas, cereals. These should be eaten with

Energy foods, as starchy vegetables, cereals, breads, sweet fruits, sugar as a food ingredient; oils and fats in milk and meat and with

Digestion foods, as green vegetables and fruits. Though not many foods should be eaten at one meal, variety should be wide during a week. —Extract from article by Edith Greer, in Child Welfare Magazine.

Catarrhal Colds.

* * * Very often a child is not getting sufficient fat or oil during cold weather. Note how the Eskimos and Arctic dwellers eat fat to keep well. Children do not enjoy fat food as a general thing and mothers do hence the colds and mucous membrane affections, with colds and bad throats.

But whenever catarrhal colds persist there is usually overeating, rapid and imperfect mastication of food, copious drinking of water, tea or coffee at meals, and too much meat in the diet. Schools, living and working rooms are overheated or poorly ventilated, and children as well as adults, who suffer with these colds, usually dread fresh, cold air and do not get it. Cough medicine, gargles and atomizer sprays will not cure conditions caused by these bad, unhygienic habits. Get rid of all these unwholesome errors and see if the catarrhal colds do not gradually disappear. —Mother's Magazine.

Child Labor Law.

Now is the time to write your Senators at Washington (Martine and Hughes for New Jersey) asking them to vote for the Federal child labor law, known as the Owen-Keating bill. The general purpose of the bill is to prevent in any State the employment of children undr sixten years of age in quarries and mines, and under fourteen in industrial establishments and factories. The bill is opposed in the Southern States, where no such State laws can be secured.

J. OTTO THILOW TO SPEAK BEFORE THE GARDEN CLUB

The winter lecture of the Plainfield Garden Club, of which Mrs. F. O. Herring is president, will be given in the Young Men's Christian Association auditorium on Monday evening, February 21. The club has secured as the speaker for that occasion, J. Otto Thilow, secretary and treasurer of the Dreer Company, of Philadelphia. He is an authority on garden planting and the lecture to be given by him is looked forward to with much interest by garden lovers of Plainfield.

The lecture is open to the public and is not restricted to members of the club. The Plainfield Garden Club was organized by Mrs. Herring in this city and has a limited membership. Meetings are held during the summer months in the gardens of the various members and discussions pertaining to beautification of same are held.

THE TEMPERATURE.

The temperature report from The State Trust Company today is as follows: 9 a. m., 35 degrees; 11 a. m., 37 degrees; 1 p. m., 40 degrees.

—Press want ads. pay.

STARTS NATION-WIDE MOVEMENT FOR CHILDREN TO BUY U. S. BATTLESHIP

Marjorie Sterrett.

Marjorie Sterrett of Brooklyn, N. Y., started a nation-wide movement among children when she sent ten cents to a New York paper to help buy a battleship for Uncle Sam. Now children in every corner of the United States are contributing, and many hundreds of dollars have been raised.

F. H. FIRSTBROOK

116 W. Front St. Phone 1754

Best Elgin Butter, per lb	36c
N. Y. State Selected Eggs, per dozen	30c
Fancy Jersey Potatoes, per basket	75c
Fancy Table Butterine, per lb	28c
Swift's Print Butterine, per lb	25c
N. O. Molasses, the best, per gallon	70c
New Rolled Oats, 6 lbs	25c
New Buckwheat Flour, per lb	5c
California Prunes, medium size, per lb	10c
Ritter's Baked Beans, 3 cans	25c
Fancy Florida Oranges, per dozen	25c
Fancy Baldwin and Greening Apples, per basket	75c
Fancy Hickory Nuts, 2 quarts	25c
Black Walnuts and Butternuts, 2 quarts	15c
Broken Macaroni and Spaghetti, 4 lbs	25c
Norway Mackerel, each	5c
Hotel Astor Rice, 3 pkgs.	25c
Fancy Japan Rice, 4 lbs	25c
Mueller's Macaroni and Spaghetti, 3 pkgs	25c
Duryea's Corn Starch, 3 pkgs.	25c
Good Corn, Peas and String Beans, 3 cans	25c
Old Dutch Cleanser, 3 cans	25c
Campbell's Soup, 3 cans	25c
Borden's, Pet, and Carnation Milk, 3 cans	25c

We Give S. & H. Stamps

Firstbrook's

BIG EATERS GET KIDNEY TROUBLE

Take Salts at First Sign of Bladder Irritation or Backache.

The American men and women must guard constantly against kidney trouble, because we eat too much and all our food is rich. Our blood is filled with uric acid which the kidneys strive to filter out, they weaken from overwork, become sluggish; the eliminative tissues clog and the result is kidney troubles, bladder weakness and a general decline in health.

When your kidneys feel like lumps of lead; your back hurts or the urine is cloudy, full of sediment or you are obliged to seek relief two or three times during the night; if you suffer with sick headache or dizzy, nervous spells, acid stomach, or you have rheumatism when the weather is bad, get from your pharmacist about four ounces of Jad Salts; take a tablespoonful in a glass of water before breakfast for a few days and your kidneys will then act fine. This famous salts is made from the acid of grapes and lemon juice, combined with lithia, and has been used for generations to flush and stimulate clogged kidneys; to neutralize the acids in the urine so it no longer is a source of irritation, thus ending bladder disorders.

Jad Salts is inexpensive; cannot injure, makes a delightful effervescent lithia-water beverage, and belongs in every home, because nobody can make a mistake by having a good kidney flushing any time.—Adv.

DRINK HOT TEA FOR A BAD COLD

Get a small package of Hamburg Breast Tea, or as the German folks call it, "Hamburger Brust Thee," at any pharmacy. Take a tablespoonful of the tea, put a cup of boiling water upon it, pour through a sieve and drink a teacup full at any time. It is the most effective way to break a cold and cure grip, as it opens the pores, relieving congestion. Also loosens the bowels, thus breaking a cold at once.

It is inexpensive and entirely vegetable, therefore harmless.—Adv.

DEATH COMES TO THOMAS M'CUE

Veteran Policeman Passes Away at His Home in This City.

WAS ILL A LONG TIME

Was Member of Local Police Department Twenty-six Years—First Officer to Be Retired Here on Pension—Four Children Survive.

Thomas McCue, for twenty-six years a member of the Plainfield police force and the first and only patrolman to be retired from service under a special pension ordinance passed by the Common Council in 1910, died early last evening at his home, 674 West Fourth street. Death came after a long illness which had its beginning in a slight stomach trouble and terminated in complications of the entire system. For the past three months he had been confined to his bed and the end had been expected for several days.

Thomas McCue was born in Ireland sixty-six years ago, but came to this country before he had attained his majority. He was located for a time at Lehighton, Pa., but had been a resident of Plainfield for forty-seven years. He was in the produce and garden truck business after first locating here, but in 1884 accepted an appointment to the police force. At that time the department was comprised only of the chief, the late Charles W. Dodd, and several officers. Among them then were Patrick Lynch, Patrick Flannigan and Charles Geise, all of whom have since died. Thomas McCue was the last of what might be termed the "old guard" that looked after the moral interests of the city previous to the completely organized department which was instituted many years later. Chief of Police Kiely is now the oldest active officer in point of servicee, having been appointed June 5, 1890. With the exception of former Captain Christian Frederickson, who was retired recently, Mr. McCue was the last of the patrolman who served contemporaneously at the time the chief began his duties.

At the time of Patrolman McCue's retirement, a state law existed which permitted cities of Plainfield's class to show appreciation to faithful officers, and a measure was passed in August, 1910, which retired the old patrolman. In 1911 the Legislature passed the general pension act which is now in operation and under the terms of which Captain Frederickson and Patrolman Nicholas Meyers were retired.

In speaking of Patrolman McCue this morning, Chief Kiely said:

"Thomas McCue was in every sense of the word a faithful and efficient officer, serving the people of Plainfield with conscientious scruples that permitted of no laxity. His one idea was to do what was right, and he permitted nothing to swerve him from it. He left the service with one of the best records that we have in the history of the department."

Mr. McCue's wife died several years ago and his surviving family comprises two daughters and two sons. These are Mrs. Jeremiah Elliott, of Wanregan, Conn.; Miss B. McCue, Edward and Joseph McCue—all residing on West Fourth street. There is also one sister, Mrs. William Monsell, of Fourth street and Spooner avenue. Mr. McCue was one of the charter members of St. Mary's church and in the early days of the parish was one of its most progressive workers. He was also a member of Court Plainfield, No. 1144, I. O. O. F.; St. Mary's Holy Name Society and the local Patrolmen's Benevolent Association. His youngest son, Joseph McCue, is president of St. Mary's T. A. B. Society.

The funeral will be held at the late home Saturday morning at 8:30 and in St. Mary's church a half hour later. At the latter service a solemn high mass of requiem will be offered for the repose of his soul. Interment will be in St. Mary's cemetery.

WINFIELD SCOTT MEMBER DIES AT SOUTH BOUND BROOK

William H. Williamson, a member of Winfield Scott Post, No. 73, G. A. R., and widely known in Plainfield, died suddenly last night at his home in South Bound Brook. He had been ill only two days with pleuro-pneumonia. He became ill Monday afternoon while he was at work on a building in Bound Brook, his occupation being that of a carpenter.

Mr. Williamson was a member of Company H, 35th N. J. Vols., and served in the Civil Was with an honorable record. He joined Winfield Scott Post in this city when it was first organized and had been active in its work. One of his last requests was that he be accorded a military funeral by his old comrades, and all members of Winfield Scott Post are especially urged to attend the funeral service. It will be held at the late home, Franklin and Jackson streets, South Bound Brook, Sunday afternoon at 2 o'clock. Rev. C. J. Culp, pastor of the Bound Brook Presbyterian church, will officiate, and interment will be in the Bound Brook cemetery. Winfield Scott Post will conduct the military part of the funeral, and all old soldiers, whether member of the Post or not, are asked to attend.

Mr. Williamson is survived by his wife and one daughter. He has a number of relatives in Plainfield, one of whom is Whitney Frazee, of South avenue, a cousin.

COTTAGE PRAYER MEETING PLANS ARE PROGRESSING

Preparation for the cottage prayer meetings to be held in connection with the Beiderwolf campaign are progressing rapidly. The devotional sub-committee met last Saturday, and reports that eight superintendents have been appointed and accepted. Some of these have already organized their districts. There are nine districts left in which superintendents are to be appointed, and this work will probably be completed at the next meeting on Monday afternoon at 2 o'clock, at 200 West Eighth street.

After the seventeen superintendents are appointed thorough arrangements of all the work will be made. Leaders for the meetings have been provided, so that those opening their homes need not look after details except to the giving of their homes.

REV. A. A. PFANSTIEHL IS CALLED TO BAYONNE CHURCH

Somerville, Feb. 17.—The Rev. A. A. Pfanstiehl, formerly pastor of the Second Reformed church, has accepted a call to the First Reformed church at Bayonne. Mr. Pfanstiehl spent some time in Holland since leaving the local church, and upon his return to America was a representative of the Holland Government here in trade relations. Mr. and Mrs. Pfanstiehl will leave here Friday to take his new charge.

6 HURT IN WRECK ON SEABOARD AIR LINE

Richmond, Va., Feb. 17.—Six persons were injured when northbound passenger train No. 4, on the Seaboard Air Line was derailed at 9:18 this morning near Bellwoods, nine miles from here. A relief train has been dispatched to the scene.

25 CARS OF REFUGEES LEAVE MISSISSIPPI FLOODED AREA

Watchez, Miss., Feb. 17.—The first relief train from the flooded district in Louisiana arrived today at Vidalia across the Mississippi River from this city. It was composed of twenty-five cars loaded with passengers, many of them cold and hungry. Behind the passenger train came a freight of fifty cars winding along the tracks through a foot and a half of water. It was loaded with live stock and fowl.

MANY DEAD IN STORM OFF COAST OF ENGLAND

London, Feb. 17.—Widespread damage has been caused by the gale which swept the British Isles, the North Sea and the coast of Holland the past twenty-four hours. It is feared the loss of life at sea has been heavy, as nearly a score of fishing boats which received no warning of the storm have failed to return to their home ports. Ten men were drowned when the Norwegian steamer Njordis was blown ashore on Blacney Point, near Norfolk.

OBITUARY

WILLIAM STILLGER.

William Stillger, ager 38, of Madison avenue, Dunellen, died of pneumonia in the Muhlenberg Hospital shortly after 7 o'clock this morning. He had been in the hospital since last Sunday. He was an employe of Albert Rajotte, who operates a brick yard in Dunellen. The deceased leaves a sister, Mrs. Mary A. Wilson, and two brothers, John and Fred, of Dunellen. The body has been removed to his home. The funeral arrangements will be announced later.

FIRE VICTIM LEAVES HOSPITAL.

Miss Mary Kowalski, the young Polish girl who nearly lost her life in the Lyle fire on West Seventh street, four wekes ago, was discharged from Muhlenberg Hospital today. The girl has been under constant treatment and for a time it appeared as though she would not survive. When discovered by the firemen she had been in the midst of the smoke and flame for nearly twenty minutes and was revived only through the use of a pulmotor. When discharged this morning she was placed in the care of Dr. P. B. Cregar.

FUNERAL OF DR. DEHART.

The funeral of Rev. Dr. William H. De Hart, whose death occurred at his home on Central avenue, this city, was held in the First Reformed church, New Brunswick, yesterday afternoon. Three clergymen took part in the service, which was attended by a large gathering. Many friends from this city were present. Burial was in the New Brunswick cemetery.

T. A. B. S. REQUESTED TO MEET.

The members of St. Mary's T. A. B. Society will meet in T. A. B. hall tomorrow night at 7:30, to proceed in a body to the home of the late Thomas McCue, 674 West Fourth street, to attend a funeral service. Mr. McCue was the father of Joseph McCue, president of the T. A. B. society.

—The tenant you ought to have is going to rent one of the houses or apartments that are advertised in this newspaper.

WILSON AGAINST U-BOAT THREAT

New Orders Block Lusitania Settlement.

LONG DISPUTE IS IN SIGHT

Secretary Lansing Refuses to Consider Berlin's Reply to Demands—Teutonic Plan to Sink Armed Merchant and Passenger Ships Reopens Submarine Question.

Washington, Feb. 17.—When the Lusitania case appeared to be settled a new hitch occurred as a result of Germany's declared intention of attacking armed enemy merchantmen without warning after Feb. 29.

More than that, it has reopened the whole question of submarine warfare.

In effect the German government, if it is to give the United States the satisfaction it demands, must practically revoke its recently proclaimed decree that armed enemy merchant ships are to be regarded in the future as auxiliary ships of war.

Before accepting the satisfaction which Germany has agreed to give for a settlement of the Lusitania controversy the United States, it was authoritatively said at the state department, probably will insist on having a written statement from Berlin that Germany in its new submarine campaign will not attack without warning enemy merchant ships armed for defense.

Whether Germany is to accept this new dictum is a matter of doubt. In any event the prediction was made in German embassy quarters that prolonged correspondence between the two governments is bound to ensue. In the meantime, however, there is a possibility that Germany may postpone the operation of her new submarine warfare. This Ambassador Bernstorff sugested in his confefence with Secretary Lansing.

Settlement Was Near.

But for this new development it was stated both at the state department and at the embassy that the comunication from Germany on the Lusitania dispute would probably have brought about an immediate settlement.

Count von Bernstorff when he called at the state department had with him a memorandum from Berlin containing a new draft of the proposed Lusitania agreement. This draft, it is authoritatively stated, embodied all the changes in phraseology which Mr. Lansing had asked for.

Instead of assuming liability for reparation in the case of the Americans who were killed, Germany in this new memo expressed willingness to "recognize" such liability. With the exception of one change, which Germany herself suggested, it is declared that the new draft was practically identical with what Mr. Lansing a week ago wanted written. And this change, it is said, Mr. Lansing does not regard as of material importance.

After reading the draft in the presence of the ambassador, however, the secretary is said to have declared that he and the president desired to consider it in the light of Germany's declaration concerning her coming submarine campaign against armed enemy liners.

Might Nullify Assurances.

Although not discussing the matter in detail with the ambassador, the secretary is said to have indicated a fear that the new German submarine campaign, if carried on in accordance with the circular decree from Berlin, might nullify Germany's assurances given at the time the Arabic was sunk, that liners which did not resist or seek to escape would not be attacked without warning and without measures being taken for the safety of the noncombatants on board.

The ambassador is said to have expressed his personal opinion that Germany, despite the circular warning, has no intention of attacking passenger ships and will confine her operations to enemy freighters and trawlers. This, it is said, appeared not to satisfy the secretary, who is said to desire a written statement from Germany to that effect.

State department officials explained that in its bearing on a settlement of the Lusitania case the new German decree is of utmost importance. In seeking an amicable settlement of this controversy it was pointed out the United States demanded two things.

Two Demands Made.

In the first place she wanted satisfaction for what happened—that is, for the killing of the Americans on board the Lusitania.

In the second place, it was stated, the United States wanted assurances from Germany that the future conduct of her submarine warfare would be in such conformity with the rules of international law that the lives of American citizens traveling on merchant ships of a belligerent power would not again be placed in jeopardy.

Until Germany proclaimed last week her intention of embarking on a new policy of submarine warfare and attacking all armed enemy ships without warning, it was explained, the assurances given at the time the Arabic was sunk were sufficient to cover the demand of the United States concerning the future conduct of submarine warfare. Since then, however, officials state the situation has changed.

RUN DOWN BY AUTO BUS.

Charles Ruten, of 426 East Third street, was knocked down by an auto bus at Park avenu and Randolph road shortly after 7 o'clock this morning, sustaining slight hurts. He was assisted to Muhlenberg hospital, where he is now undergoing treatment, but will probably be discharged in a day or two. Ruten was crossing the street and failed to notice the approach of the bus.

LIMAN VON SANDERS.

German Commander at Erzerum In Flight With Turks.

Photo by American Press Association.

CARRANZA ARMY IS NEARING A REVOLT

Government's Downfall Near, Washington Is Advised.

Washington, Feb. 17.—Information to the effect that the Carranza government in Mexico is nearing a complete downfall was received by government officials in confidential dispatches from the Mexican border. Although officials refused to make any comment, the information is believed to arouse considerable concern in administration circles.

Not least disturbing was the statement made in several of the communications that Carranza followers, unable to get any pay and facing starvation, are in a mood for a new revolution the moment a man strong enough to lead them appears on the scene.

In view of the information received it is thought probable that the American authorities along the border will be instructed to maintain extra vigilance to prevent the organization of any anti-Carranza movements on the American side and also to prevent the shipment of any arms to persons not known to be in sympathy with the Carranza government.

Representatilve Egan of New Jersey presented to Secretary Lansing three Catholic priests, one a Spaniard, who pleaded with the secretary to take immediate action to save their church property in Mexico from destruction.

British Steamer on Rocks.

Paris, Feb. 17.—A message from Brest states that the British steamship Ashby was driven on the rocks of the Porzdoun island in a fierce gale and wrecked. The captain and one sailor were drowned. Eighteen men of the crew were saved.

BABY WELFARE COMMITTEE HOLDS IMPORTANT MEETING

The third meeting of the Baby Welfare Committee was held at the office of the Visiting Nurse Association yesterday at 2:30. Those present were Mrs. Goddard, of the Visitin Nurse Association; Mrs. Sanford, of the Mothers' Congress; Mrs. Rowley, Mrs. Babcock, Mrs. Palmer, Mrs. Veysey, Mrs. Seaman, of the Parent-Teacher Association, and Miss Mattison, of the Board of Health. Mrs. Riley, of the Mothers' Association, and Mrs. J. E. Kimball, of the Washington Association, were not able to be present, but sent substitutes. The Alumni Association of Muhlenberg Hospital, through Miss Wilson, sent offers to help at the exhibit. The Young Women's Christian Association and the Monday Afternoon club Civic Section sent offers of help through Mrs. Goddard.

Other associations that will be asked to help are the College Club, the Ministers' Association, the doctors, the Hebrew United Charities, the druggists, the merchants and the four theatres, the Anti-Tuberculosis League, the Charity Organization Society, the King's Daughters, St. Mary's church and school, and the Recreation Committee.

The next meeting of the committee will be held next Wednesday at 2:30 at 324 Babcock building. Every member is urged to be present or to send a substitute. Any interested society that wishes to join in with this work is asked to send a representative to that meeting.

WEATHER EVERYWHERE.

Observations of the United States weather bureau taken at 8 p. m. yesterday follow:

	Temp.	Weather.
New York	32	Cloudy
Albany	30	Cloudy
Atlantic City	34	Cloudy
Boston	32	Cloudy
Buffalo	34	Cloudy
Chicago	32	Clear
St. Louis	58	Clear
New Orleans	60	Clear
Washington	38	Cloudy

COSE IS NOT IN RACE FOR CLERK

Too Busy to Be Candidate for Calvert's Job, He Declares.

The use of the name of John T. Cose as a candidate for the Republican nomination for county clerk, to fill the vacancy caused by the death of James Calvert, was entirely unauthorized Mr. Cose declared today, and he is not a candidate

"I will not, under any circumstances, enter the race," said Mr. Cose. "I am too busy with my private business and with the affairs of Plainfield to seek any office and I will not permit my friends to put my name before the voters of Union county."

Mr. Cose is a member of the Plainfield Common Council and is chairman of the fire committee, which means that he is the real head of the local fire department and therefore his municipal work takes a great portion of his time. He was a candidate for the nomination for sheriff in the Republican primaries of 1914 and was defeated by a small margin by George C. Otto.

WOMAN BURNED TO DEATH

(Continued from page 1.)

her advanced age made her recovery impossible.

Mrs. Tyrell was a daughter of the late Felix and Mrs. Sarah Lincoln, among the most prominent of Plainfield residents. She had been a resident of this city since birth, except for a few years spent in Brooklyn shortly after her marriage. She was a woman of exemplary character and was beloved by all who knew her through her long life. The only immediate relative surviving is Mrs. Graves. The deceased was a sister of the late Mrs. Charles M. Raybert. No arrangements for funeral services have been made.

SUSPENDED SENTENCE.

Samuel Goff, who was arrested Tuesday for being intoxicated, was released under a suspended sentence of ninety days by Mayor W. L. Smalley in the borough court last evening.

ROBERT N. M'NEELY.

U. S. Hears Body of U. S. Consul Lost on the Persia Is Found.

Photo by American Press Association.

FINED $10 FOR EXCEEDING SPEED LIMIT IN BOROUGH

J. H. Germershauser, a blacksmith, of Stirling, was fined $10 by Mayor W. L. Smalley in the borough court this morning for speeding his automobile on Somerset street.

Chief Weiss was gazing out of the window of police headquarters yesterday afternoon, when Germershauser's auto, going south at high speed, shot across his vision. Officer Kellor was sent out by the chief to follow the machine with his eye. He saw it stop at the Somerset garage. Hurrying there, he placed Germershauser under arrest.

Germershauser admitted to the mayor in court that he was exceeding the speed limit when he passed police headquarters. He said he was making about 25 miles an hour.

PLAN ANNUAL BANQUET.

The semi-monthly meeting of the Plainfield Motor Cycle club will be held at its club rooms on Somerset street this evening. Final arrangements will be made at the meeting for the annual banquet which takes place in March. The officers for the year will also be elected.

Following the meeting, the members will be entertained by L. Hampson at his home on Manning avenue.

—The Press want ads. They pay.

How Many Happy Hours You Will Spend With Them

These Two Great Magazines with the Daily Press

We have just completed a very important contract with the publishers of the American Magazine and the Woman's Home Companion.

Our readers can now secure either or both of these two nationally famous publications for but little more than they now pay for their paper alone.

Woman's Home Companion is the great home magazine of this country. Its wonderful serial novels, its splendid short stories, its beautiful picture section in the magnificent new gravure process—all in addition to the splendidly helpful home departments, cooking, sewing, entertaining, the garden, the "Better Babies Bureau," the "Better Films Bureau" and the newest Fashions—make it the favorite magazine in 2 million homes.

The American Magazine is famous for its clean, clever fiction, its timely news articles, its practical departments such as "The Family's Money," "Habits," etc. Ray Stannard Baker, Ida M. Tarbell, Wm. Allen White, and scores of other nationally famous authors make it the most interesting, the most informing, the most useful of all the great monthly magazines.

One million and a half people read these two magazines every month. The regular price is 15 cents a copy—30 cents for the two—but you can now get either or both of them for but a few cents more than you now pay for this paper alone.

Sign the coupon, or phone, and our representative will be glad to explain the details of this wonderful opportunity. Better do it at once so that you will be sure to get the big new number that will be out in a few days.

PLEASE TELL ME YOUR SPECIAL PLAN FOR SECURING THE AMERICAN MAGAZINE AND WOMAN'S HOME COMPANION

Name..... Street..... City..... State.....

PROCTOR'S

10c 2 TO 11 P. M. 10c

Today—Last Time—Today
William Fox Presents
The Greatest Newspaper Play Ever Written
'THE FOURTH ESTATE"
With an all-star cast including
RUTH BLAIR, SAMUEL RYAN and CLIFFORD BRUCE

Tonight is your last chance to see this extraordinary attraction. Come early and secure choice seats.

Today, Friday and Saturday
SPECIAL ATTRACTION
JOE JACKSON
The Famous Tramp Comedian asisted by a cast of clever funmakers, in the mammoth Keystone Comedy Production
"A MODERN ENOCH ARDEN
4 Thrilling, Stupendous 4 Reels Sensational Reels

FRIDAY and SATURDAY
HENRY WOODRUFF
Assisted by TSURU AOKI, The Famous Japanese Actress, in
"THE BECKONING FLAME"
A wonderful tale of the Far East, produced by Thomas H. Ince.

VAUDEVILLE
SCHALLONER & WALTERS
Presenting an Uproariously Funny Playlet
"A Bachelor's Wife"
KENNEDY & KRAMER
Songs and Dances DeLuxe
JACK ONRI
Eccentric Juggler
JONES & JOHNSON
Those Two Funny Fellows

SEE "THE RED CIRCLE" TOMORROW.

COMING SOON
"THE STRANGE CASE OF MARY PAGE"
With Henry B. Walthall and Edna Mayo.

Coming Next Wednesday and Thursday
THEDA BARA in
"THE SERPENT"

PLAINFIELD THEATRE

Counihan & Shannon, Props. and Mgrs.
The House of Varieties

Today, Friday, Saturday
LOTTIE ALTER & CO in
"THE X MARK"
6—Other Big Acts—6
Including
THE HUGHES FAMILY
Feature Photoplays
Matinee, 2:15—5c and 16c.
Evening, 7 to 11—10c, 15c, 25c

FRIDAY NIGHT
COUNTRY STORE
Another Big Comedy Riot

NEXT MONDAY, MAT. AND NIGHT
THE LIBERTY GIRLS
WITH
JACK CONWAY
And a Big Beautiful Chorus
Mat at 2:30—25c, 35c, 50c.
Night at 8:15—25c, 35c, 50c, 75c, $1.00.

TUESDAY, FEB. 22,
A Gala Holiday Bill
VAUDEVILLE
7—BIG ACTS—7

WEDNESDAY, FEB. 23,
Matinee and Night
Gus Hill's Biggest and Most Pretentious Production
THE BOY SCOUTS
A Musical Reverie in 3 Acts
50 Excellent Peformers and a Boy Scout Band of 20 Pieces
Matinee, 2:30—25c, 35c, 50c.
Night, 8:15—
25c, 35c, 50c, 75c, $1.00.

TUESDAY, FEBRUARY 29,
Matinee and Night
THE GOLDEN CROOK
Matinee, 2:30—25c, 35c, 50c.
Night, 8:15—
25c, 35c, 50c, 75c, $1.00.

LADIES' NIGHT DREW RECORD CROWD AT COLUMBUS CLUB

One of the largest gatherings that has to date attended one of the Columbus Club's "Ladies' Night" affairs was present last night and enjoyed an informal program of entertainment. During the course of the evening a "mixed" bowling tournament was conducted, teams being composed of one male member and a feminine friend. The women in some instances exhibited a good quality of bowling and the competition was close and exciting throughout.

The pool tables and dance floor were also in use, many of the guests enjoying these two entertainments. Albert De Noyes, chairman of the committee in charge of the affair last night, played the part of a chef and provided dainty eatables for those present. He was assisted by several "waitresses," including "Doc" Doyle, Bill Sullivan and Jack Caulfield.

PRINCETON ALUMNI TO HOLD REUNION

Men of All Ages Will Return to Their College Campus On Feb. 22.

Princeton, Feb. 17.—Princeton University alumni of all ages will return to their college campus on Washington's Birthday to observe Alumni Day. The idea of the occasion is to bring the "Old Grads" together when the university is in its working clothes, and it is expected that this winter reunion will be attended by many hundred alumni from all sections of the country.

The program leads off in the morning with a general meeting of the alumni in the historic faculty room in Nassau Hall. Here short talks will be given by Professor E. W. Kemmerer, of the Department of Economics; Professor Frank M. Constant, of the Department of Engineering, and a representative of the chemistry department. These talks will be designed to let the alumni know more about the working methods of the university. Shortly after 1 o'clock a luncheon will be given in Proctor Hall of the Graduate College, and on this occasion President John Grier Hibben, who will have just returned from an extensive trip through the West and South, will deliver an address.

During the afternoon the various laboratories and buildings of the university will be open for inspection and tours will be conducted with members of the faculty or others in charge as guides. This is to give the alumni an opportunity to see the university free from the distractions of commencement or large athletic events. In the late afternoon President and Mrs. Hibben will receive the alumni and their wives at "Prospect."

Several athletic events have been planned in the gymnasium for the afternoon, the most thrilling of which will be a game of water polo; a sport which did not exist in college in the days of the vast majority of the graduates.

The committee in charge of this year's Alumni Day includes James E. Bathgate, Jr., chairman; Walter E. Hope (ex officia), Archibald A. Gulick, F. P. King, A. C. Smith, Philip A. Rolins and Lyman C. Butler.

GRADUATION TOMORROW OF STUDENTS IN SHORT COURSES

New Brunswick, Feb. 17.—Students taking the short courses in agriculture connected with the New Jersey State College will hold their commencement exercises this afternoon at Kirkpatrick chapel, Rutgers College. There will be 120 certificates granted to those completing work in the departments of general agriculture and dairy farming, fruit growing, market gardening, poultry husbandry and home economics.

President William H. S. Demarest of Rutgers College will offer the invocation and pronounce the benediction. Senator George W. F. Gaunt and Dean Jacob G. Lipman will deliver the principle addresses of the afternoon and Professor F. C. Minkler, director of the short courses, will present the certificates. The short course orchestra will present musical selections during the afternoon.

There was a banquet last night at Hotel Klein, at which Professor F. C. Minkler was toastmaster. J. Percy Van Sant represented the alumni. Miss Lanihan, the home economics department, Theodore B. Lewis the general division, and Miss Lyle the poultry section.

Dean Lipman responded to the toast "Service," and President Demarest spoke on the subject of "College Traditions." Professor Lewis of the poultry department responded to the toast, "Our Student."

Miss Ethel Blazier, who suffered an injury to her eye in the basketball game at Scotch Plains last Monday, is reported as being much improved. Miss Blazier is a forward on the Y. W. C. A. basketball team.

—Needing a partner or backer in a really good business enterprise, why not make advertising the most important part of your program for the immediate future

U. S. ASTOR THEATRE

235 WEST FRONT ST., Plainfield, N. J.
Plainfield's Leading Photoplay Theatre

TODAY
For the last time
LAURA HOPE CREWS in
"BLACKBIRDS"
A Paramount Picture

Friday and Saturday
CLEO RIDGELY in
THE CHORUS LADY
A Paramount Picture

COMING
Next Monday and Tuesday
ROBERT EDESON in
THE CAVE MAN
A Vitagraph Production

Coming Soon
GERALDINE FARRAR in
In that wonderful photoplay
TEMPTATION
A Paramount Picture

PRICES
Matinee—Adults, 10c.
Children, 5c.
Evening—10c and 15c.

URGES PREPAREDNESS

(Continued from page 1.)

ment without losing the salient advantages? Let us look at the situation as it is—in comparison with other systems. The President is commander-in-chief. He knows nothing of the business of fighting. About the same condition exists in France, and as the English King has nothing to say, in England also. In In Germany, Austria and Russian a different situation is to be found, which makes for less politics entering into the conduct of a war, and a freer hand for the General Staff of the army. Still, with a sensible President this country would not suffer specially from his lack of military knowledge.

"Going down one step we strike trouble. Our Secretaries of War and the Navy are politicians and not expert fighting men. Here is the first change we should insist on in this preparedness program. There are surely among the higher officers of the army and navy men of special executive ability and sufficiently mild political persuasions to fill these two posts acceptably under any President and any party. Then the business of preparedness will be taken out of politics and will be handled by men trained to plan and fight. The necessary check to a possible preponderance of military elements is always had by the Congressional Committee, who handle the purse strings. Look at the sad mess made by the Boards of Strategy of the Allies—nearly all politician instead of soldiers—and note the fate of Belgium, Servia, the Dardanelles disaster, and who knows what is yet to come. On the other hand, look at the German Ceneral Staff and what it has accomplished in fighting overwhelming odds, with the aid of Austro-Hungary, Turkey and Bulgaria, who had troubles of their own to occupy them thoroughly.

"Going down the next step we have our admirable army and navy—both of small proportions to the immense interests to be defended. I am very familiar with these, as also with nearly all the military systems of Europe. I will say frankly that any man who talks of increasing our navy to a point larger than that of Germany, but less than that of Great Britain, is, in my estimation, a traitor to his country. Either we should let our navy have a natural growth of a quite respectable number of ships per annum, or else we should rush as fast as possible to a point where we can tell Great Britain where she goes off at in connection with our strangled commerce. There is no half way in this. Either 'put up' or 'shut up.'

"As to our army, it is idle to tell the American citizen that we must have a big standing army, nor is it necessary. But what we do need is as magnificent a corps of trained officers as it is possible to obtain. We should have a least 60,000 of them on call in addition to the regular army corps. Lack of officers is spelling disaster to Great Britain and Russia. Of all the Allies only France has plenty of trained officers, and she is doing the real fighting of the war on that side. Germany has not found it necessary to advance subalterns, as she has an abundance of University trained men, who have had one full year's military training, and are now put through a six weeks' special training for their commissions. Contrast this kind of instruction with the recommendation of a famous engineer to the Congressional Committee in the preparedness matter. He claimed that two weeks' training would be sufficient to make effective officers. In my estimation he is a fool, and the parents allowing their sons to fight under such officers would be sending them out to be murdered.

"Next, whatever method we adopted to recruit our army—my own view being compulsive service by every man fit to fight—the command should be a central one, by the general government, not by States. I have a great admiration for ex-Secretary Garrison for maintaining his stand on this, and rather resigning than playing to the vacillating policy of the President, even though Garrison is intensely anti-Teutonic in his views. It is manifest that we must begin with the boys at school and train them carefully and with regard to the smallest disturbance of their curriculum of studies. Unquestionably also our militia should be retained, built and have care of State service and be State controlled—but under Government supervision. When our boys have grown to man's estate the proper way will have been found to merge them into the militia, which, in turn while serving the State, must be under Government direction as units of preparedness for fighting the country's battles.

"Let us build out the brains of the fighting machine, the brawn is the easier problem. We have the example of the German army organization that is so far ahead of any of the others that we would do well to study it and adapt the methods to our requirements. German militarism! What do those who talk so glibly about its menace actually know about it? The system of today is as different as that from which many of our German-Americans ran away years ago as night is from day. Let us not deceive ourselves lest we wake up too late. The nations now at war are not fourth-class powers like Spain, of recent memory. Take time to plan right, and then go ahead.

"I should be very glad to hear what others who have thought over these things have to say about the above points. The proof of the pudding is the eating. A friend of mine commanded a company in the storming of one of the forts of Antwerp, and, believe me, the story was not beautiful, but desperately bloody. He also witnessed an attack by a British brigade. Fine young men whom their officers, instead of digging-in at night, led magnificent to the charge right in the open. These young men—as our young men would—looked up to their officers for proper guidance and the care of life and strength. A few minutes later and a shambles was spread before the German machine guns, not a man remaining alive. From then on the German estimation of the British forces has been this: "An army of lions, led by asses."

"Let us not be led into the same blind alley, but adopt only that which is best of all the systems existing. Then we will have 'true preparedness.'"

"Are You Saving Our 5 Per Cent. Profit Sharing Certificates?"

IN THE FEBRUARY FURNITURE SALE

Now progresssing so splendidly you can buy Furniture of all kinds and save from 10 to 25 per cent. Every stick of Furniture offered is new and up-to-date and built for service. For the benefit of those who do not want Furniture till later in the spring, selections can be made now at February sale prices and delivery can be made at your convenience, "but buy now."

SALE OF CRIB OUTFITS

WHICH INCLUDE A WHITE ENAMEL CRIB, WOVEN WIRE SPRING AND SOFT TOP MATTRESS.

ALL COMPLETE AT $3.98, $4.98 and $5.98

THE SALE OF BED OUTFITS

OUTFIT NO. 1 AT $18.95
Formerly $23.50.

Consisting of a heavy 2-inch post white enamel bed, with 1½-inch top and bottom rail and 6¾-inch filling rods. A good all iron woven wire spring well braced and a combination mattress in two parts.

McDOUGALL KITCHEN CABINETS AT FEB. SALE PRICES.

We have taken three styles of these famous time and step savers and priced them specially for this sale at $20.00, $25.00, $30.00

Do not miss this splendid money saving opportunity.

OUTFIT NO. 2 AT $24.95
Formerly $29.48.

Consisting of a 2-inch continuous post white enamel bed, with 5 two-inch filling rods mounted with brass caps. An all iron woven wire spring, and a cotton felt mattress in two parts.

WILLOWCRAFT CHAIRS AND ROCKERS.
At February Sale Prices.

Large, comfortable roomy pieces, made of excellent quality willow; strong and durably made, finished in baronial brown. We will also have them finished to your order in either green, ivory or natural, at $5.98, $6.98, $7.98, $9.50, $10.98.

OUTFIT NO. 3 AT $31.95
Formerly $38.00.

Consisting of an all brass 2-inch continuous post bed, with 5 heavy filling rods, an extra good quality woven wire swing spring and a Manhattan Elastic Cotton felt mattress, made in two parts.

BLOCH BABY CARRIAGES.
At February Sale Prices.

All the new 1916 models in reed Pullman Coaches now at money saving prices; regular and reversible gear in white, natural, grey or brown; too many styles and prices to quote them here, but the savings will average from

10 TO 25 PER CENT.

February Furniture Sale

Woodhull & Martin Co.

"5 per cent Profit-Sharing Certificates With All Sales"

Furniture February Sale

THE FORUM

Editor, Plainfield Daily Press:

A bill has been introduced in the Legislature of this State designed to encourage the destruction of hawks and crows by the payment of a bounty of twenty-five cents for each hawk (excepting the fish hawk), and five cents for each crow.

So far as this applies to crows it may not be an unwise measure (although the wisdom of bounty laws of any kind is doubtful), but the proposition to destroy all hawks indiscriminately at once stamps this bill as ill-advised and vicious, and it should be by all means defeated.

Such a proposition can spring only from ignorance of the food habits of these birds. Contrary to the popular misconception, all ornithologists and many observant farmers know that most kinds of hawks seldom capture birds. The United States Department of Agriculture has proven conclusively by the examination of nearly two thousand stomachs of birds of prey, that these birds are for the most part beneficial and should, therefore, be protected by law.

Excluding the fish hawk, there are twelve species of this family found in the State. Five of them are more or less injurious, but three of these are years I have seen less than a dozen in-years I have seen les than a dozen individuals of the three species combined. This leaves but two common hawks that prey largely on birds, but one of these is so small and so scarce, except in spring and fall, that its influence is negligible. The male is scarcely larger than a robin and is unable to capture prey much larger than a sparrow. Furthermore, as it could be killed in any numbers only while migrating, the State would be paying out money for the destruction of a species that spends the summer in the forests of Canada and winters in the Southern States.

This narrows the issue to a single species, the Cooper's or chicken hawk, and it is this bird that is responsible for most of the prejudice against the members of this family. All our six other common hawks live almost wholly on mice, moles, shrews, frogs, snakes and large insects, particularly grasshoppers, crickets and large caterpillars. Owing to their habits of hunting, perching and soaring in the open these useful hawks are far more conspicuous than the sneaking, bird-catching species, and they would be the chief sufferers from the effects of a bounty law.

For years I have been especially interested in the food habits of the birds of prey, and the results of my studies fully bear out the conclusions of the government investigators. I have examined over one hundred and fifty New Jersey hawks, and in the stomachs of the common marsh, rough-leg, red-shouldered, broad-winged and sparrow hawks, have found no trace of game or poultry. One red-shouldered hawk contained five garter-snakes and a mouse; another held the remains of nineteen leopard-frogs, and a sparrow hawk had its stomach crammed with at least thirty-seven crickets.

A single meal of a red-shouldered hawk recorded by the government investigators consisted of ten mice, and the average for the forty-nine rough-legged hawks examined was about three mice apiece; not a single one of the forty-nine hawks contained birds of any kind. Owing to their large size these hawks consume great quantities of injurious insects. The owner of a game preserve in New York State, who had been paying bounties on hawks because of their supposed destructiveness to game, brought to the Museum last fall two red-tailed hawks which he had thus obtained. Between them these two hawks contained eleven mice and shrews.

The red-shouldered hawk is probably our commonest member of the family and large numbers would be killed were a bounty law enacted. It may be of interest, therefore, to give the stomach contents of the fifteen individuals that I have examined. One contained a screech owl; this hawk was found dead, his unusual meal having probably disagreed with him; contents of the others were as follows: 19 leopard frogs; 5 garter snakes and a mouse; 1 grasshopper and 1 spider; 1 chipmunk; 1 shrew; 1 shrew; 2 frogs, 2 salamanders; 1 shrew; 1 vole, 1 young turle; small insects; and six contained only grasshoppers and crickets.

The broad-winged hawks that I have examined had eaten only snakes, mice, large caterpillars, grasshoppers and other insects; while the sparrow hawks had fed almost entirely on grasshoppers and crickets. The evidence clearly shows the folly of the proposition to pay out thousands of dollars of the State money for the destruction of these inoffenisve if not actually beneficial birds. This measure, Senate Bill 39, should be decisively defeated.

W. De W. MILLER,
Assistant Curator of Birds.

RECREATION NOTES

The following activities will be conducted in the Washington School to night: Roller skating in the gymnasium; pool tables will be in operation for the first time; sewing class under direction of Miss Scarborough will meet, and the Glee Club will meet in the kindergarten room for rehearsal under the direction of Mrs Edgar.

The Dunbar Dance will be held as usual tomorrow night in the Washington School. The Dramatic Club will hold a rehearsal tomorrow night.

The Burning Question

is best answered when your bins are stocked with Boice Runyon Company coal.

If you have never burned it, place it on trial by giving us your next order. We will abide by the result.

THE BOICE RUNYON CO.
Park at North Avenue
Established 1837.
Coal, Lumber and Masons' Materials.

Perfect Perscription Service
"PUT US TO THE TEST"

Perfection is a word that we would not use indiscriminately, especially in connection with prescription work.

We have most everything prescribed by physicians and our compounding is conducted with skill and care.

Notwithstanding the superior character of our service our prices are always reasonable.

We are anxious to have you put us to the test.

Schreiner Bros.
Reliable Prescription Druggists
Park Ave. and Second St.
S. & H. GREEN STAMPS.
Highest Purity Drugs
Most Reasonable Charge.

The Sense of Values

It is said that we have five special senses—I won't argue that point, but you may be sure that the whole five bunched in one can't equal the sense that a man shows when he buys Good Honest Value—such as you receive at the Rothberg Shop for "Things Men Wear."

Suppose you develop a sixth sense—The Sense of Values, and pay Rothberg's a visit.

Suits and Overcoats
$12.00 to $25.00

Open evenings.

Rothberg's
Stein-Bloch Smart Clothes.
206 W. Front St.
Plainfield, N. J.

By Phoning 2452

FARMERS TO CONSUMERS, INC.

188 EAST FRONT ST.

For your FRUITS, VEGETABLES and EGGS you will secure the best at the most reasonable prices.

Give us a trial and be convinced.

We carry also a full line of White Rose canned goods.

Free Delivery 11 11 th-f-tf

HEADQUARTERS FOR
GIBSON'S
RYE
E. C. WESTCOTT
115 East Front Street.

Are you thinking about a new hat? Why not look up your old one and bring it to us for our estimate and advice? We'll tell you whether it will pay you to have it renovated or not. Ten to one our work in cleaning and blocking will make it look as fresh as when new and will double the length of service; saving you the price of a new hat.

HERSEY HAT M'F'G AND RENOVATING COMPANY
130 Park Avenue.

AWNINGS
UPHOLSTERING
WINDOW SHADES
Frank G. Wikoff
721 W. Fourth St. Tel 1746

BAMBERGER'S

"THE ALWAYS BUSY STORE"

MARKET, HALSEY & WASHINGTON STS.

The 8-Vol National Encyclopedia

$3.49

Originally sold by subscription at $10.00 a set. Eight handsome volumes including colored atlas of the world. Size 5½ x 7½ inches, containing over 4,100 pages, profusely illustrated with sketches and plates.

This is one of the most remarkable book offers we have ever made. This 8-volume work has been compiled by experts from all over the country. It is one of the masterpieces of its kind.

It is concisely written—designed to appeal to the student, business man and writer who requires immediate information in crisp form

By the way, have you ever bought any books on the subscription plan, paid a big price, and then found out that you could get the set elsewhere for less? This "national" encyclopedia was originally sold for $10.00. Our price is but **$3.49** a set.

Every pupil—boy and girl—should have one of these sets in the home library. As a ready reference work it cannot be surpassed. Its descriptions and definitions are short and meaty, with is a feature most desired by the hurried pupil

There are eight volumes, including the 32-page atlas of the world, in colors. Bound in dark blue cloth, with red leather labels. Packed in wooden box. On sale at **$3.49 the SET.**

Bamberger's—Book Balcony—First Floor

Neumann Bros. Company

We call your attention to a demonstration to be given at this store commencing on Monday, February 21st, of Pappy's Famous Florida Products, made on the east coast of Florida. Their quali y we wish you to judge by trying at this demonstration. Among these delightful preserves are Orange Marmalade, Grape Fruit Marmalade, Lemon Marmalade, Kumquat Marmalade and Guava Jelly. A cordial invitation is extended to everyone to come and try these delightful preserves.

Champion Sugar Corn
A good corn at a right price.
Can 10c
Per dozen $1.10

Empress Brand Tomatoes
Good pack.
Per can 10c
Per dozen $1.10

Reliable or Run of Garden Peas
Early June Peas, fine quality.
Can, 15c; 2 cans for.....25c
Dozen $1.50

Gold Label String Beans
Our own brand and priced low.
Can 15c
Dozen $1.65

Gold Label Lima Beans
A good seller and fine quality.
Can 15c
Dozen $1.65

Paris Succotash
No better goods packed at this price.
Can 13c
Dozen $1.40

Any of the above 6 Vegetables assorted at .....$1.40 dozen

VEGETABLES
Cauliflower 20c, 25c, 30c, 35c
Egg Plant.....20c, 25c, 30c
Beets, bunch 10c
Carrots, bunch 5c
Spinach, qt., 20c; pk....35c
Green Beans, qt.....18c
Wax Beans, qt.....18c
Lettuce 13c
Oyster Plant, bunch.....12c
Radishes, bunch.....6c
Peas, 4 quarts.....65c
Lima Beans, 4 qts.....85c
Romaine, head 15c
Tomatoes, lb.....40c
Celery, bunch....15c & 30c
Celery Hearts 10c

R. & R. Chicken Broth with Rice and R. & R. Tomato Soup.
Can 10c
3 cans 25c

Neumann Bros. White Label Coffee
Have you tried it? Our customers are delighted with it; try a pound.
Pound cans 33c

Royal Baking Powder
We know of none better.
¼-lbs 12c
½-lbs 22c
1-lbs 42c

FRUITS
Strawberries
Oranges, California—
Dozen 45c, 50c, 55c
Oranges, Florida—
Dozen 30c, 35c, 40c
Grape Fruit—5 for 25c, 4 for 25c; 3 for 25c; 2 for 25c, 10c.
Fancy Table Pears, each..8c
Fancy Table Apples, doz. 45c
Pineapples, each 25c
King Oranges, doz.....60c
Fancy Spy Apples, bsk.$1.10
N. Y. State Greenings—
basket 95c
Baldwins, basket..60c & 75c
Malaga Grapes, lb.....35c

A lb of our Assorted Chocolates are just the thing for over Sunday.
Pound 39c

Hartleys Marmalade, Imported
1-lb jars 20c
2-lb jars 40c
7lb cans $1.10

Brick's Nonpareil Mince Meat
Strictly pure ingredients used; just like home-made.
5-lb pails 63c

Curtice Bros. Jams
Assorted flavors. Special price at 2 jars.....25c

Real New Orleans Molasses
Gallon 75c

The Plainfield Savings Bank

In accordance with the law of New Jersey requiring all Savings Banks to advertise all deposits exceeding $50.00, unclaimed during a period of ten (10) years.

The Plainfield Savings Bank publishes the following list:

UNCLAIMED DEPOSITS EXCEEDING FIFTY DOLLARS.

Date of last Deposit, etc.	Name of Depositor	Amount of Principal and Interest	Last known place of residence or postoffice address
Aug. 30, 1892.	Cerra DeLavara	$ 64.98	Plainfield, N. J.
Jan. 4, 1896.	William Kempf	120.37	Plainfield, N. J.
		$185.35	

HOWARD A. POPE, Treasurer.

Feb. 10, 1916. 2 10 3 oaw

TRY A PRESS WANT AD.

WITTPENN IN GOVERNORS RACE

(Continued from page 1.)

and annual financial expenditures exceeding those of many States in the Union, and later for three terms as the executive of a city also having a population and annual expenditures greater than those of a number of States—the combined revenues of which exceeded those of the State of New Jersey until recent years—have given me a vivid realization of the enormous responsibility and imbued me with a profound respect for and a deep sense of the obligations of executive authority.

"Therefore it is not my purpose at this time to submit a complete platform, but I deem it proper that I should take this occasion to outline some of the underlying principles which I purpose to elaborate as the campaign progresses.

"The old Board of Guardians and the corporations which they represent, who were driven out of political power in 1911, seem to have returned to the State House, where they are now dictating and controlling legislation. They have assembled a powerful band of lobbyists in the legislative chambers, of sinister aspect and corrupt intentions, which a vigilant public press has discovered, but seems unable to banish. Their evident plan is to again take possession of the entire State government, including the executive department, in addition to the legislative department.

"Indictments have already been brought against these bosses publicly by three or four of the handful of outspoken members of the majority in the House and the Senate, and evidence accumulates in other quarters of their designs. They even sought recently to intimidate and discredit the courts in the county in which I reside, by forcing a committee of the House of Assembly to entertain impeachment proceedings, instituted for the purpose of deterring these courts from bringing to justice a malefactor who was their friend, and they desisted from this procedure only when the whole State cried out against the outrage.

"During the past ten years, particularly since 1910, great progress has been made in New Jersey toward the curtailment of privilege, the emancipation of the people from bossism and the freeing of honest industry and labor from corporation greed. I am proud of the fact that my friends and I contributed very substantially towards these reforms. We forced through the Legislature bills that more equitably taxed railroad and other corporation property, and in the later years, under the leadership of Woodrow Wilson, passed the measures establishing the popular election of United States Senators, the Geran election law, the corrupt practices act, the workingmen's compensation law, public utilities act, the Seven Sisters laws, the the jury reform act, etc.

"I believe that there is much more to be done for the common good in the next ten years than was accomplished in the last ten, full as that decade was of progressive achievements. At this time it must be apparent that we can neither hold what we have nor make further advances in self-government unless we can drive the Board of Guardians out

"Privilege is always at work inventing ways to defeat an honest electorate, and therefore we must constantly revise and improve our election laws so that voting may be made simpler, fraud, bribery and intimidation harder, and new schemes of trickery frustrated. Let the work of improving the Geran act be done by its friends, and not by its enemies, as is now proposed at Trenton.

"Beter and cheaper transportation, both of persons and property, is one of the great economic questions of the day. Much of this traffic is passing from trolley cars and railroads to automobiles and auto trucks. Everywhere in this State we need broader and better paved highways over which these vehicles may be run cheaply and safely. These highways will cost millions of dollars, and the money must be found with which to build them. We are now annually frittering away from a million and a half to a million, eight hundred thousand dollars of State moneys alone without providing any permanent roads that will be adequate six or seven years hence. Regulation of the so-called jitneys is but a detail of this great highway transportation problem. Such regulations must, of course, proceed from the State and for the benefit of the people and the municipalities, not for the corporations that hope to maintain a monopoly in their territory. Not only are many five-cent fare lines in the State, which seem to be desired by the people, but auto lines that charge a higher price are starting or have been in operation for some time. All of this business must be regulated in the interests of the public, and not only must it be regulated, but highways must be built to accommodate these vehicles.

"Among the important questions that must be settled is the status of the Governor as the chief executive officer of the State. From a comparatively simple government of years ago, the administration has become a series of units, each in control of some branch of activity. With this condition and through the adoption of political expediencies, these units have ceased to co-ordinate, and the Governor has little but the moral control resulting from respect for his office. If the Governor is to be held responsible he must be made the executive in fact, and the office must become the most influential force in departmental work. He should be the head of a budget commission. He should have power and means to investigate the needs and the workings of every department. He should be required to constitute duly designated heads of departments as advisory committes, at meetings of which matters of general departmental policy might be discussed. In conjunction with this he should have definite power to compel the heads of department boards to submit to him all questions of broad general policy for the purpose of informing him and that he may voice his opinion thereon.

"In this way the Governor might become the actual and responsible business head of the State without infringing constitutional rights and without interfering with the prerogatives of the Legislature.

"In ordr to further insure the adoption of proper State budgets I would recommend to the Legislature the adoption of a rule requiring that appropriation measures should be introduced at least three weeks before the date set for final adjournment. After the introduction of these bills no new measures entailing appropriations should be presented except in cases of emergency.

"Honesty, efficiency and decency should form the bedrock on which to build up the administration of public affairs. On this issue and all that it implies, I purpose to make my appeal to the voters of New Jersey for their support in my campaign for the nomination and to invite all Democrats who believe as I do to join with me.

RENEW PLEDGE TO BELGIUM.

Allies Promise to Keep Up War to Free the Country.

Havre, Feb. 17.—The solemn pledge of the allies that they will not consent to peace until Belgium's political and economic independence is completely established was formally renewed.

Baron Astor Sits In Lords.

London, Feb. 17.—Baron Astor of Hever castle, the American recently raised to the peerage, took his seat for the first time in the house of lords.

—That runny fellow Scoop is on the classified page.

HEARN

Fourteenth Street New York West of Fifth Avenue

FRIDAY, AS USUAL, BARGAIN DAY

CLEARANCES & PRE-INVENTORY REDUCTIONS

THESE QUOTATIONS ONLY PARTLY TELL THE STORY.

No Mail or Telephone Orders for the following:—

Women's Dresses, Suits, Coats, Housedresses, Etc. — CLEARANCES

Clearance of Women's Suits—smart styles, fabrics and colors—
Were $32.00 ..... 19.97
Were $79.98 ..... 47.95
Other lots, but not enough to advertise.

Clearance of Winter Coats—corduroy, velvets, velour, broadcloth and mixtures—were $9.98 to $24.98...5.95 to 14.75
Finer to 33.47; were to $59.98.

Fur Muffs—black and brown coney—pillow and round shapes—were $4.98 ..... 2.47

Natural Skunk Scarfs—various shapes and styles—were $14.98 and $17.98..... 7.95

Fur Sets—imitation ermine with mouflon—also Japanese mink and white Thibet—were $19.98 and $26.98..... 9.97

Clearance of Women's Dress Skirts—worsted and velour checks, corduroys, tan coverts, novelty plaid fabrics and mixtures—good range of colors—variety of models—
Were $2.49 ..... 1.97
Were to $4.98 ..... 2.97
Were $5.98 ..... 3.46
Were $6.98 ..... 4.47
Others were $7.98 and $8.98.....6.47

New Lot of Women's Tub Dresses—ginghams and percales—stripes and plain—two smart models—reg. $1.98 ..... 1.57

Clearance Lot of Misses' and Women's Dresses—corduroys, velveteens, taffetas and crepe meteors—black and favorite colors—variety of good models—
Were $5.98 and $6.98 ..... 2.97
Were to $12.98 ..... 7.97
Were to $17.98 ..... 9.97

Percale House Dresses—clear stripes—pretty combinations—tailored models—all sizes to 46—reg. .79.... .44

Blouses, Petticoats, Corsets, Etc. — CLEARANCES

Clearance of White Blouses—lace stripe Swiss, voile and organdie—tailored and trimmed models—all sizes.....Friday 1.29

Clearance Lots of Crepe de Chine and Taffeta Blouses—white and flesh—various smart models—all sizes in lot—reg. $2.98 ..... 2.39
New additions daily to our 1.95 Blouses.

Clearance of Heatherbloom Petticoats—dark and light green, navy, amethyst and brown—plaited and tucked flounces—all lengths—reg. $1.24 .72

Cotton Jersey Petticoats—black—sateen flounces—all sizes—reg. .79 to $1.98. Clearance .59 to 1.69

Corsets—coutil and novelty cloth—medium and low bust—long hips—odd sizes, 19 to 30 in lot—reg. $2.00 and $3.00 ..... 1.49

Allover Embroidery Brassieres—plain or lace trimmed—hooked front—$2 to 48—reg. $3.00 ..... 1.29

Clearance of Tailored and Sport Hats—velvets and beavers—variety of colors and models—reg. $3.98 ..... .98

Clearance of Dress Hats—black and colored velvets—reg. $8.50 and $10.00 ..... 3.00

Boys' Suits and Furnishings — CLEARANCES

Young Men's Overcoats—reduced—Cheviot Overcoatings—plain colors and novelties—fitted or swagger models—self or velvet collar—
Were $7.98 ..... 4.59
Were $9.98 and $11.98 .... 6.50
Were $13.50 ..... 8.50
Were $14.50 and $16.50 ...10.50

Boys' Overcoats—reduced—Fancy Overcoatings—plaids, checks and mixtures; also chinchillas—buttoned to neck, rever or convertible collar—plain or belted—
Were $2.95.....Now 2.50
Were $4.98 and $5.98..Now 3.50
Were $6.98 .....Now 4.50
Were $7.98 .....Now 5.50
Were $9.98 and $11.98.Now 7.50

Little Boys' Suits—4 to 8 yrs.—velveteens, serges and cheviots—plain colors, checks and novelties—many have detachable collar and cuffs—were $4.98 ..... 3.98

Boys' Trousers—straight, bloomer and Knickerbocker styles—cheviots and tweeds—majority have belt loops and change pockets—finely tailored—7 to 16 yrs.—value .98 and $1.25..... .79

Boys' Suits—various Norfolk models; also sack styles—cheviots in plaids, twills and mixtures, tan and brown corduroys; also navy serges—many with extra trousers—6 to 18 years—special 3.98

Children's Coat Sweaters—wool mixed—best colors—26 to 34—reg. $1.98 and $2.49 ..... 1.45

Striped Flannelette Pajamas—silk frog trim—one and two piece—6 to 14 yrs.—reg. .79 and .98..... .65

Striped Percale Blouses—also heavy nap flannelette, with attached collars—8 to 15 years—value .29 ..... .19

Boys' Laundered Shirts—fancy striped percale—pleated—cuffs attached—also white—12½ to 14 neck—reg. .79 ..... .59

Umbrellas, Hosiery, Underwear, Etc. — CLEARANCES

Men's and Women's Umbrellas—black piece dye taffeta—plain and trimmed handles—reg. $1.49 1.19

Women's Black Wool Hose—gray heels and toes—reg. .19.....12½

Children's Fleeced Underwear—shirts, high neck, long sleeves—ankle length drawers—broken sizes—reg. .29 and .33 ..... .21

Women's Fleeced Underwear—shirts, high neck, long or short sleeves—ankle length drawers—reg. .49.... .35

Clearance of Men's Fleece Lined Shirts—single and double breast—camel's hair color—sizes 36 to 46 in lot—reg. .49 ..... .29

Clearance of Men's Stuttgarter Underwear—(genuine) all wool—gray—double fronts—shirts, 36, 48 and 50; drawers, 32, 48 and 50—were $2.49 to $3.49 ..... 1.98

Men's Coat Sweaters—wool mixed—maroon and gray—plain or with collar—all sizes to 42—reg. $1.98 1.67

Men's Fine Shirts—soiled from handling—odds and ends of best makes—stripes, plain colors and white—various styles—sizes 14 to 17 excepting 15—reg. $1.50 ..... .88

Men's Silk Fibre Shirts—soiled from counter display—various styles—reg. $1.98 ..... 1.50

Silks and Dress Goods. — CLEARANCES

Yard wide Striped Satins—white and black or black and white—reg. .59 .47

Yard wide Silk Poplins—soft and lustrous—street and evening colors—98 ct. quality ..... .79

32-inch Striped Wash Silks—assorted colors—value .50..... .39

36-inch Messaline—light and dark colors—value .98..... .79

40-inch Charmeuse—all desirable light and dark colors, also black.....1.25

Remnants

Of All Wool Dress Goods, including French and storm serges, prunellas, soleils, gabardines, whipcords, Roman stripes, plaids, checks, mixtures, cloakings, broadcloths, velours and taffetas.

These odds and ends from our great Dressmaking Sale in many cases marked down to less than cost.

ALSO FOLLOWING BY YARD—

44 in. Knickerbocker Tweeds—medium and Oxford grays and brown—reg. .69..... .49

46 in. Roman Stripe Suitings—worsted warp—reg. .49..... .29

50 and 54 in. All Wool Whipcords—desirable colors—also All Wool Black Gabardines—reg. $1.89....1.19

Imported Black Astrakhan—high lustre and large curl—were $7.49—small lot to clear....3.98

Cloakings—chinchillas and velours—odd shades—were $1.39—small lot, to close ..... .98

Linens, Towels, Towelings, Etc. — CLEARANCES

Cotton Damasks—heavy serviceable quality—reg. .29 ..... .19

Round Scalloped Sets—satin double damask—cloth 72 in. across—½ doz. napkins—circular design—reg. $7.98 .....Clearance 6.95

Large assortment of Irish Linen Satin Damask Pattern Cloths and Napkins—many beautiful designs—slight imperfections in weave, hardly noticeable, therefore very low prices.

Bleached Turkish Towels—18x37 in.—hemmed—reg. .12½..... .10

Absorbent Turkish Bath Towels—colored stripe borders and hems—reg. .25 ..... .19

Union Linen Huck Towels—20x38 in.—heavy quality—hemmed—red or white border—reg. .19..... .15

45 in. White Dress Linens—soft finish—medium weight—reg. .89..... .59

Heavy Domestic Crash—bleached and brown—usually .11. 8¾

Scarfs and Centrepieces—Renaissance patterns or lace trimmed—various designs—reg. .97 and $1.25..... .79

Dotted Swisses, check and stripe dimities, underwear crepes, romper repplette, madras, poplin, pique, linen voile finish; also cambric, nainsook, longcloth and 40-inch lawn—val. .19 ..... 12½

36 inch White Poplins—value .39.. .29

Remnants of Longcloth—value .15. 9½

In Various Depts. — CLEARANCES

Women's Cape Gloves—1 clasp—desirable shades of tan—value .89 .70

Men's Woolen Gloves—black only—good, warm gloves for cold weather—reg. .39..... .22

Lace and Chiffon Veils—light and dark shades—reg. .98..... .69

Men's and Women's Pure Linen H'dk'fs—some with slight imperfections—value .12½, each 9, or half dozen ..... .50

Men's and Women's Initial H'dk'fs—pure linen—some slightly imperfect or broken assortment of initials—value .25..... .19

Remnants of Trimmings—braids, allovers, metal laces and novelties, at one-half and one-third former prices.

Rosebud Trimmings—pink, light blue and other combinations—reg. .39. .29
Trimming Dept.

Millinery and Sash Ribbons—moires, taffetas, satins and Dresdens—white, black and colors—reg. .25.. .19

Odd Lengths of all kinds of Ribbons—reg. .19 to .25—clearance..... .14

Leather and Silk Handbags—leather or fancy linings—various sizes and shapes—gilt, gunmetal or silver finish frames—reg. .98..... .69

New Collars, also Collar and Cuff Sets—Swiss embroidery; also variety of laces—reg. .84 and .29....Friday .18

Cluny Laces—machine made—edges and insertions—worth .25.... .17

Clearances of Embroidery Flouncings—slightly soiled—reg. .39 and .49... .29

14 kt. Gold Filled Bracelets—sizes for women and misses—hand engraved or chased—extension safety attachments—reg. $1.49.....1.00

German Silver Gate Top Purses—French gray or bright finish—fancy trimmed—value .98..... .55

Dinner Knives and Forks—best American steel—celluloid handles—reg. .25 each..... .19

Rogers' Silver Plated Teaspoons—bright & gray finish—reg. .59 ½ doz..... .42

Rugs, Shades, Etc. — CLEARANCES

Finest French Weave Wilton Rugs—worsted pile—equal in effect to finest Orientals—elsewhere $65.52.98

Seamless Moquette and Axminster Rugs—florals, medallions and Chinese effects—9x12 ft.—value $32.00..25.98

Seamless All-Wool Brussels Rugs—Oriental designs or small allovers—9x12 ft.—value $14.98.....11.98
8.3x10.6 ft.—value $15.50....16.98

New Seamless Velvet Rugs—8.3x10.6 ft.—value $23.00.....17.50

Clothes Pins (60 to box)—Special.. 7½

O-Cedar Oil—reg. .49..... .37

Side Hemmed Holland Window Shades—28 to 37 in. wide—7 ft. long before hemming—reg. .49..... .37
Without rollers.

Curtains, Draperies, Etc. — CLEARANCES

CURTAIN NETS
Special Purchase—⅓ Off.
Surplus of a Leading Mill.

More than one hundred styles in Colonials, Mexican, Brussels, Renaissance and other effects, copies of real laces—40 to 45 in.—White, Ivory and Arabian.
19 ct. value .12½ | 49 ct. value .29
29 ct. value .19 | 59 ct. value .39

ALSO THESE CLEARANCES:—

50-inch Imported Ramies—value .65 and .75 ..... .44

60-inch satin finish Damasks—excellent color assortments—were $1.49 and $1.98 ..... .95

50-inch Furniture Repps—best colors—1¾ to 3 yd. lengths—reg. .59..... .39

Fine Lace Curtains—accumulation of 2 and 3 pr. lots—Imported Marie Antoinette, Renaissance, Lacet and Swiss Irish Point—
Value $12.98 and $15.98 .... 9.98
Value $9.98 and $10.98 .... 7.98
Value $7.98 ..... 5.98

Muslins, Sheets, Spreads, Etc. — CLEARANCES

Odds and Ends in SHEETS AND PILLOW CASES Hemmed and Hemstitched.

Pillow Cases—	To Clear
45x36—hemmed—worth .39.....	.12½

Sheets—	To Clear
63x90—hemmed—worth .62	.42
63x99—hemmed—worth .66	.49
72x90—hemmed—worth .66	.47
81x90—hemmed—worth .74	.52
90x99—hemmed—worth .79	.54

M. S. Sheets and Cases—	
45x36—worth .23	.13½
63x90—worth .69	.47
81x90—worth .79	.59
90x90—worth .84	.63
90x99—worth .89	.65

Spreads—
Full size Crochet Spreads—worth $1.59 ..... .97
Extra heavy Crochet Spreads—hemmed or fringed—worth $2.25 1.44
Satin finish Marseilles Spreads—worth $2.69 ..... 1.74
Satin finish Marseilles—worth $2.98 ..... 1.97
36-inch Cheese Cloth—worth 4½ 2½
Bleached or Unbleached Muslins—36 inches wide—worth 8¾ 5½
Sheetings—1¾ yds. wide—for single beds—worth .18 ..... 12½
Sheetings—2¾ yds. wide—for full size beds—worth .28 .... .20
54x90 Sheets—for single beds—worth .44 ..... .32
81x90 Sheets—for full size beds—worth .59 ..... .44
Feather Proof Tickings—herringbone twill—worth .23..... .14
Feather Bed Ticks—full and ¾ size—worth $3.50 ..... 1.79

Comfortables and Pillows. — CLEARANCES

Cambric Covered Comfortables—floral designs—sateen borders—well stitched—Winter weight—reg. $2.89 ..... 1.87

Striped Satin Comfortables—down filled—wide satin borders—silk backs—extra length—reg. $22.98 ..... 17.97

New Mixed Feather Pillows—art or herringbone ticking covered—
20x26 inch—reg. .89 ..... .79
22x26 inch—reg. $1.05 ..... .89

Flannels, Blankets, Linings. — CLEARANCES

Jacquard Robe Cloths—two tone reversible combinations—reg. .29. .21

Pure Wool Flannels—gray, scarlet, navy twill—suitable for sport suits, etc.....Special .49

White Saxony Baby Flannels—silk embroidered, hemstitched or scalloped—special ..... .59

Domet and Canton Flannels—bleached and unbleached—value 8 5½

Cotton Fleece Crib Blankets—white with pink or blue borders—pair.. .29

Jacquard Comfortable Blankets—best Egyptian cottons—matchless variety—each.....4.98

California Wool Mixed Blankets and Pure Fleece Wool Blankets—white, colors and plaids—extra heavy weight—for all size beds—great values at.....pair 6.98

Clearance of Brocade or Floral Satins—36 in.—shades appropriate for coat linings—reg. .84..... .59

Wash Dress Fabrics. — CLEARANCES

Apron Gingham—splendid assortment of blue checks..... 5½

Kimono Flannelettes—good variety—value .11 ..... 8½

Woven Dress Crepes—mill lengths—plaids, stripes and checks—worth .19 ..... 9½

Mercerized Poplins—desirable colors—worth .19 ..... .12½

Dress Ginghams—32 in.—mill lengths—fine assortment—value .14..... 9½

Remnants of Silk Mixed Novelties—also floral cottons—many pretty colorings—values .19 and .29... .12½

Floral Crepes—for negligees, etc.—reg. .12½ 9½

Clearance of Silk Mixed Crepes—36 and 38 in.—many pretty colors—formerly sold at .98.....To clear .39

Toilet Articles and Stamped Goods. — CLEARANCES

Babeskin Soap—3 cakes in box—reg. .18 ..... .11

No. 3 Fairy Rapid Flow Fountain Syringe ..... .85

Toothbrushes—values .15 and .19.. .12

Ready made Cushion Slips—were .98 to $6.98..Now .69 to 3.98

Stamped Cushion Tops, Scarfs and Centres—were .34 to $1.60 Now ..... .19 to .98

Plainfield Daily Press

Published Daily except Sunday, by the PLAINFIELD PRESS COMPANY, 193 North Avenue.

Entered at the Plainfield, N. J., Postoffice as second class mail matter.

Leslie R. Fort, Managing Editor.

TELEPHONE PLAINFIELD 3000.
Private Branch Exchange connecting all departments.

Two cents a copy. Ten cents a week. $5.00 a year in advance. Delivered by carrier or by mail. No extra charge for papers mailed to points in the U. S. and Canada.

Any subscriber failing to receive a single issue will confer a favor by notifying the business office.

Advertising rates mailed on application. Copy for change of advertisements to ensure change for same day must be at the office by 9 a. m.

PLAINFIELD, NEW JERSEY, FEBRUARY 17, 1916.

A SCHEME TO PAD THE CONVENTION.

Rumors of a scheme to pick delegates and alternates to the Republican National Convention in order that it may be handled by the "Regulars" who have appointed themselves custodian of things Republican in the country are borne out by the manner in which slates are being made in New Jersey. Unless some one protests and protests loud and strong enough to cause a break in the plans of the Dalrymple machine, New Jersey will send a delegation to Chicago that will line up and vote when and how Barnes, Penrose, Root and others of their ilk dictate. It would seem that Republicans in this State, as well as in all parts of the country, had been convinced of the utter futility of seeking justice at the hands of this gang and would be alert for such a deal as is now being planned, but apparently they are sleeping. The Trenton Times calls attention to the "frame up" in the following editorial:

"It is entirely appropriate that Governor Fielder, United States Senators Martine and Hughes should go as delegates-at-large to the Democratic National Convention, and that State Chairman Grosscup, National Committeeman Hudspeth and Congressman Scully should contest for the fourth place. They are leaders and representatives of their party, and presumably in touch with the Democratic voters, and most of them—possibly all, for the moment—are loyal to President Wilson.

"But where are the Republicans who were at one time prominent in their party's councils? The names of John W. Griggs, William M. Johnson, Charles N. Fowler, John J. Gardner, John Franklin Fort, R. Wayne Parker, Foster M. Voorhees, James A. Bradley, Edward C. Stokes, John D. Prince, Samuel K. Robbins and others are conspicuous by their absence from the tentative slates being made up for Chicago. If a similar situation exists in the other States it is not surprising that the party is floundering in its attempt to pick a Presidential candidate."

HELP BUILD A BATTLESHIP.

Marjorie Sterrett, a Brooklyn, New York, girl, has started a movement which has already spread to every section of the country. A few weeks ago she wrote to the editor of the New York Tribune, suggesting that the children of the United States build a battleship, to be called the "America." She enclosed a dime to start the ball rolling, and asked that other little girls and boys, too, send in their dimes.

The editor of the Tribune was favorably impressed by Marjorie's letter, and he published it. Now hundreds of dollars are being sent in by New York children, who are contributing ten cents apiece or more for the battleship "America."

Other big newspapers in various parts of the country are taking subscriptions, and patriotic girls and boys are contributing their dimes by thousands. Congress is expected to take official recognition of the idea very soon.

The Daily Press believes that there are hundreds of children in Plainfield who would eagerly subscribe ten cents, or perhaps more, toward a big, fine battleship for Uncle Sam. So an opportunity is hereby given the children of Plainfield to help in this splendid patriotic movement which is sweeping over the country. The Plainfield Daily Press has appointed a Dime Battleship Editor to receive the dimes of the children, and see that they are sent to Uncle Sam, Washington, D. C., and when he gets enough of them he'll build a battleship of which every American boy and girl can be proud.

A LESSON FOR THE UNITED STATES.

All is not well in England, despite the peaceful manner in which Britons appear to have accepted the conscription bill. The Manchester Guardian, which is the leading paper in the country outside of London, and spokesman for all of England outside of London, warns the government that if it persist in its course on conscription the result will be revolution. It admits a parlimentary majority, but warns that the people of Great Britian will fight the terms of the bill, which the outspoken paper calls a trick, as a deliberate attempt at governmental revolution for its own safety at the expense of the liberties of the people and the civic institutions of the empire. The Guardian further warns the government that its attempt to make it appear that the only opposition to the conscription program comes from the hidebound labor unionists is also a trick unworthy of a great government. The labor organizations are opposing the conscription bill, it declares, but the greatest fight against it is in the hands of the mass of the people without regard to labor or political affiliations. In other words, it is a national civic problem. English people are afraid of war. They are afraid of militarism, even with the life of their country at stake, and it is too late now to convert them. How much better England would have been able to fight had she given more time to preparedness, and how clear is the lesson to this country.

CARRANZA RULE IS DYING.

From Mexico come advance reports of the death of the Cararnza government. Those on the inside with the whiskered chief admit that he will be an ex-president and an outcast within a few months, going the route of Diaz, Huerta and possibly that of Madero. This is not news to those who have studied the Mexican situation. Carranza founded his government on outlawry and brigandry. He was actuated by nothing higher than a greed for gold and power when he sought the presidency and he won his way to the chair over the bloody bodies of thousands of ignorant persons who knew no better than to fight. Even after he became ruler of all excepting a few northern counties he did nothing to raise his countrymen out of savagery. He taught them nothing but how to fight and a soldier's hero is always a soldier. The only redeeming feature that anyone in this country could ever see in Carranza was his fear of the American government and developments of the past few weeks have shown that this is paled when compared to his fear of the bandits who control Chihuahua and other northern countries. Mexico's only hope is a ruler whose policy is one of blood and iron, but who will stand in fear of American intervention, and there is but little hope of this so long as this country pursues a bashful policy of watchful waiting toward its turbulent little Southern neighbor.

Naval Officer Otto Wittpenn today makes formal announcement of his candidacy for the Democratic nomination for Governor of New Jersey. Mr. Wittpenn is frank on those important issues touched in his initial statement to the voters but there are many things he must declare for or against before he is given serious consideration by the voters.

There are not many in Plainfield who would oppose an increase in pay for the firemen, if there is enough money in the city treasury to make the payments. Theirs is a work requiring courage, loyalty and constant service and it is second in importance not even to that of the police department.

On the Spur of the Moment

by Roy K. Moulton

Revenge.

Some day I'll soak the speed-crazed blurb
(He'll feel a sickening thud)
Who drives his car close to the curb
And splatters me with mud.
—Luke McLuke.

And if you feel you'd like to add
A star unto your crown,
Just land a few upon the lad
Who tries to run you down.
—Newark (Ohio) Advocate.

And don't forget to bounce a club
Upon the snoot
Of any senseless, scorching scrub
Who scares you with toot! toot!

The Country Editor.

Behold the country editor: He ariseth with due humility in the morn and goeth forth unto his labors with fear and trembling, for he knoweth not what the day shall begat him. He findeth the sanctum woodpile has scattered to the four winds by vandals during the night and he buildeth the office fire with a bunch of old exchanges. He sitteth down amid the wreck of his former desires to write an obituary of a departed subscriber, who left the world and an unpaid subscription account at the same time. He getteth his morning mail and findeth many duns therein; the rent man appeareth at the door and threateneth dire things, and the grocer demandeth his pay in advance. The children crieth aloud for things like other kids have and the wife revileth him for making her wear a last season's hat. The politician cajoleth him into giving him many free puffs and the fond mothers throw fits if he faileth not to flatter their freckled-faced offspring. The life insurance man tackleth him, the book agents and the peddlers lieth snares, and his day is full of woe if he succoreth them not. The ready print-house and the type foundry crieth aloud for their money, and eventide findeth him outside the city gates, busted and alone. Verily his days are full of sorrow and his nights full of repinings, lo, even unto the end of his allotted time.

Knocking Your Town.

It's simple to sing the pessimist's song;
It's easy to find fault all day long;
It doesn't take brains fer to do that stunt;
It's simple to knock and to grouch and grunt,
And say that everything's going to pot,
Whether it's exactly true or not.
And crabbin' a town, fur as I kin see,
Don't never bring no prosperity.
If you find that you've got to growl about
Your town, it is time to git clean plumb out
And hide your discontented face,
And let the folks stay who enjoy the place.
Just wrap your duds in a nice round pack,
And beat it down to the railroad track.
When the train pulls out you kin shake your fist,
And go your way; you will never be missed;
For there ain't no room on the old home roost
For the feller who doesn't know how to boost.
There are lots of men who can't earn their salt,
'Cause they spend all their time a-finding fault
The booster's the boy who knows his cue,
And he sticks right to it through and through.
If he has kind things of his town to tell,
It's dollars in his jeans and he knows it well.
And the feller who finds fau't, day and night,
Will never find a town that will suit him quite.

We Nominate for the Mollycoddle Club.

William Jennings Bryan.
Congressman Claude Kitchin.
Mme. Schwimmer.
Rev. Chas. F. Aked.

BAN ON DRUNKARDS.

Passaic Liquor Dealers Participate In Reform Wave.

Passaic, N. J., Feb. 17.—The saloonkeepers of Passaic have agreed not to sell liquor of any kind to an habitual drunkard or to one who spends money on liquor and lets his family suffer This is the result of a campaign which has been carried on here by clergymen and churchmen to have the excise law enforced. The Passaic Retail Liquor Dealers' association have now of their own volition decided that drunkards shall not be served with liquor, and a list is to be prepared which will be kept by city officials and saloonkeepers.

MOUSE CAUSED FATALITY.

Rodent and Matches Held Responsible For Six Deaths.

New York, Feb. 17.—A mouse chewing on matches started the blaze in the home of Mrs. Hannah Tag, Brooklyn, Feb. 4, in which the lives of six women were lost, according to testimony given at the inquest before Coroner Senior by O. E. Smith, a special inspector of the board of fire underwriters.

BARTENDER MUST POUR DRINK

Not Less Than Two Ounces Nor More Than Four, Says Bay State Bill.

Boston, Feb. 17.—L. C. Downey presented a bill to the legislature which provides that when hard liquors, so called, are served the barkeeper must pour the drink. It is also stipulated in the bill that the amount must not be less than two ounces and not over four.

BARGE CREW LOST.

Swept From Lumber Laden Craft In Storm Off Hatteras.

Washington, Feb. 17.—The crew of the Horace Shaw, a lumber barge, was swept overboard and lost near Cape Hatteras in a storm that has strewn the Atlantic coast with wreckage, according to coast guard headquarters.

FEBRUARY 17 IN HISTORY.

1564—Death of Michael Angelo Buonarotti, the famous painter and architect, at Rome aged 89.

1600—Bruno, the noted philosopher, was burnt at Rome by the Inquisition.

1621—Plymouth colonists organized for defense; Myles Standish was made captain.

1810—Rome was annexed to France, and the city ranked second in the French empire.

1862—The co-partnership under the name of provisional government of the Confederate States expired this day, by limitation.

1913—German Parliament appropriated $50,000 for the Olympic games that were planned for 1916 in Berlin.

1913—Death of Joaquin Miller, the "Poet of the Sierras," at San Francisco, aged 72.

1914—Mexican leader Villa caused the death of William S. Benton, a British subject.

1915—THE WAR.

Germany begins submarine "blockade" of England by sinking a British collier without warning.

Russia admits German victories in Northern Poland; Berlin claims 50,000 prisoners were taken.

Two Zeppelins wrecked on the Danish coast in snowstorm, and their crews interned.

HIGH SCHOOL NOTES.

Several changes have been made in the cast of the Junior play, "The Sleeping Car," and the following people are now included: Mrs. Roberts, Lois Goetter; Aunt Mary, Marion Lansdale; California, Fred Smith; the conductor, Parker Newell; the porter, Paul Geary; Mr. Roberts, Everett Case. Miss Miller, who is coaching the cast, is trying to have the play ready for presentation within two weeks, and freequent rehearsals are now being held.

For the first time in many years, the Sophomore class is planning to present a class play. Both "Miss Civilization" and "The Mouse Trap" have been suggested, and it is probable that both may be presented. Miss Miller will probably coach the casts.

The inter-society debate between the Omega and Alpha Literary Clubs of the school has been set for tomorrow afternoon in the auditorium. The question to be debated will be concerning the government control of the making of liquor, and the most successful four members of the two teams will be chosen to form the school team to represent the school in the Rutgers College League.

A leap year dance will be held in the High School auditorium on Saturday night and the girls are doing all of the inviting to the affair.

Dr. Silver, a member of the faculty of Rutgers College, will deliver an illustrated lecture in the High School auditorium tomorrow morning at 11 o'clock on "Life in American Colleges."

LITERARY

The War Has Greatly Inflated Paper Money in Europe.

Taking the present position of the world at large, there is no doubt whatever as to the fact of paper-money inflation. Between July, 1914, and the beginning of 1916, Germany's paper currency increased $1,000,000,000, or something like 320 per cent. France added $1,519,000,000 to its note circulation within that period, or 113 per cent. In Russia, the Imperial Bank's note issues alone rose $1,783,000,000, or 217 per cent., and there was probably other currency put out. Austria has not ventured to publish the figures of her war-time paper-money issues, but they are certainly very large. The Bank of England's note circulation at the end of 1915, together with the special currency—authorized when the war began, put out by the Treasury for account of the English joint-stock banks, and secured by government bonds and commercial paper—showed a total increase of $692,000,000, an expansion of 367 per cent. What might be thought to bear more immediately on the present discussion, the national banks of the United States, under a law passed shortly after the panic of 1907, issued $380,000,000 of "emergency currency" in the first three months of the European war, as against a pre-note circulation of $750,000,000.—Woman's Home Companion.

ANOTHER DANGEROUS SLIDE

- Proctor's Theatre -

"The Fourth Estate," that remarkable Fox attraction which appeared at Proctor's yesterday, will be seen tonight for the last time. This is positively the greatest newspaper story ever written, and is enacted on the screen by a superior cast, including Ruth Blair, Samuel Ryan and Clifford Bruce. Beginning today and continuing the rest of the week the Keystone attraction is a massive four-reel feature entitled "A Modern French Arden," and featuring Joe Jackson, the famous tramp comedian, acrobat, trick cyclist and all-around performer. Bring the children with you to see this picture, for it will delight both young and old. Tomorrow the latest episode of "The Red Circle" will appear at Proctor's as an added attraction, and tomorrow and Saturday also Henry Woodruff will appear for the first time on the screen in a thrilling and engrossing tale of the Far East, entitled "The Beckoning Flame." The vaudeville presented for the latter half of the week, starting today, includes Schallover & Walters in a comedy playlet entitled "A Bachelor's Wife," Kennedy & Kramer, offering several song and dance numbers; Jack Onri, famous eccentric juggler, and Jones and Johnson in a talkfest that will have the spectators in an uproar. The toy bazaar will be held for the children on Saturday afternoon, and "The Strange Case of Mary Page," with Henry Walthall, will soon make its appearance at Proctor's. Announcement is made that on next Wednesday and Thursday Theda Bara will appear in her latest and positively her greatest picture, "The Serpent."

AND THE WORST IS YET TO COME--

PLAINFIELD THEATRE

Manager Shannon has again arranged a bill with seven of the best acts ever seen at the Plainfield theatre for the last three days this week. Probably the biggest number on the program is Lottie Alter and Company in the sketch, "The X Mark."

Lottie Alter, the charming little comedienne who appears in the leading role, is one of the best-liked actresses on the American stage. She is lovable and appealing in a rare degree, and is known from Broadway to Frisco and from London to Melbourne as a mistress of comedy and pathos.

She recently appeared for six months in London as Lovey Mary, in "Mrs. Wiggs of the Cabbage Patch," in which she toured through Australia. She was earlier with Ezra Kendall in "The Vinegar Buyer," leading woman with Roland Reed, and was "Menie" with Joseph Jefferson in "Rip Van Winkle." She has appeared in numberless Broadway productions as well as in motion pictures in which she is a popular favorite.

KATHRYN DICKEY
"Liberty Girls" Company
Plainfield Theatre, Monday (matinee and night), Feb. 21

In her present vehicle she plays the part of an Italian-American girl whose sweetheart has gotten "in bad" through knowing a "bunch of guys," and she makes it her business to get the judge to let him off, as they want to marry and settle down. She is a thrifty little soul and she proves to the judge that they can get along on the young man's very small salary, even if they have only a single chair to start housekeeping with. The story of the sketch is based upon a case that the author saw tried while serving as a juror in the Court of General Sessions in New York, and there is a sense of reality and humor in the playlet seldom found on the stage. The entire program will be repeated tonight, tomorrow and Saturday afternoon and night.

Daddy's Bedtime Story—

What Bibbley Wah Did to the Mahogany Banister

'Twas the Greatest Fun.

"IN Uncle Ben's nice old farmhouse was a wonderful banister of very old mahogany," daddy started off soon as two children stopped wiggling. "The wood it was made of had been brought from Africa by a Dutch trader who was a friend of Uncle Ben's grandpa. Clever woodcarvers had fitted the beautiful spindles, and the top rail was graceful and solid, polished by the hands of three generations of the family. Right here I wish you would always remember that mahogany trees sometimes grow to be 100 feet tall. They have beautiful leaves which grow in four pairs of tiny leaves on one stem and the prettiest yellowish white blossoms. They bear nuts the shape of a buckwheat kernel and the size of a pecan, nuts hard as a pebble and glossy black, with a charming orange colored cap on the stem end. They make interesting playthings, and Bibbley Wah always carried a few around in her coat pocket, along with the seashells that a Dutch captain used to send her."

"Tell us about the Dutch captain, daddy!" cried Jack.

"One of the games the boys and Bibbley Wah loved best of all when they visited Uncle Ben over Saturdays and Sundays was to slide down the beautiful mahogany banister. When Anne was busy dipping tallow candles or making gingerbread men for Bibbley Wah and when Uncle Ben was fishing for pickerel over at Whist pond the three children always watched their chance to slide down this lovely old rail, which was so much prettier and smoother than any out in the big barn. You see, all the rest of the family loved the old rail so much that if the children had been seen riding on it they would probably have been set down in a straight chair for—well, quite a long time," daddy smiled. "They were rarely forbidden to do anything that was happy, but the mahogany banister was precious, you see.

"Well, one day Anne was out hunting a hen's nest in the hayloft that Hank Fritz had not been clever enough to find. She wanted to make some extra good ice cream for the children's Sunday dinner, and Uncle Ben was off way beyond Pond hill hunting some runaway calves. So the children slid and slid, their legs wide apart, their feet and arms out for balance, and when they struck the beautiful carved post at the bottom, off they bounded against the big white hall door. Oh, 'twas the greatest fun! Then suddenly Bobbie screamed, and Jim sat right down on the bottom stair and cried, for cut deep into the precious old rail was a straight, hard line dug right out of its old polished surface where the button on Bibbley Wah's little blue dress had gouged out a rut that may be seen there to this day," daddy finished.

Marrying for Money

BY MRS. EVA LEONARD

Must Jacob Townsend Choose Between Divorce and Ruin?

"Dudley, you have been down to the safety deposit vault lately. Is there any sign of the paper that the 'present incumbant' promised to sign as soon as she was safely married to Dad?" George and Dudley were alone in the store.

"I looked shortly after they came back from their wedding trip, but saw no sign of such a paper." Dudley was rolling up and replacing on the shelves the bolts of gingham that he had been displaying to a customer.

"Daddy is too honest, too peace loving to ever break even with a woman of that sort. If he has not her signature now he will never get it. Things are not going any too well and she is having her own way about money matters in spite of anything he can do or say." George thrust his hands in his pockets and leaned against the counter.

"You are the oldest son and are married and have a family to suffer if things go wrong. Why don't you brace up and say something about it to Daddy?" asked Dudley.

George was silent and Dudley continued: "It is useless to try to hide the fact that we are running behind. We used to have a bank reserve. Now the cash drawer is empty at the end of every month. I do not pretend to take the sum that would be coming to me as junior partner. There is nothing to take. It makes me uneasy, I can tell you."

"In the first place, we are not doing as much business as we did last year at this time, and the way money melts up there at the house is enough to make your hair stand on end. Daddy is too much of a business man not to know where the ship is heading. Why in time doesn't he call a halt?" fretted George.

"You would not ask that if you were in behind the scenes. Precious much good it would do him to call a halt. In fact, I imagine he has tried to do it. That gorgeous young creature spends calmly on." Dudley put the last bolt of cloth on the shelf and sauntered toward the desk.

"You bet she'd stop if she was my wife," sputtered George.

"Would you mind outlining the policy you would pursue, my boy?" Dudley laughed.

"In the first place, if I had started out to be businesslike I would not have married her until I had made her sign the paper agreeing to have no further portion of the property than the third I had deeded to her," snapped George.

"Here, now, no ex-post facto acts. What I want to know is what you would do under existing circumstances. If you have a really respectable plan of campaign I move that you lay the plan before the Governor. The Lord knows he needs help all right enough."

George snorted. "I guess there is no room for argument there. Well, in the first place I would give my lady to understand that as she had a generous settlement she would be expected to confine herself to the income coming in from her own property, for her personal expense, and I would give her the amount Tupper had to run the house on before her marriage. If she could not manage on that amount, Tupper could, and Tupper should do it."

"Your system has great merits, but it lacks one necessary thing for success," said Dudley judicially.

"What is that?" asked his brother.

"It would not work," announced the younger man.

"Why wouldn't it?"

"Simply because my lady would not consent to it."

"She'd have to consent to it." George jerked his head and set his lips viciously.

"Oh, you mean you'd divorce her, and have the town agog with the scandal." There was a sour smile on Dudley's face. "That would be your only alternative."

"You don't mean it is so bad as that?" asked George.

"I do."

(To be continued.)

SAFETY FIRST FEDERATION INCORPORATES IN HUDSON

Jersey City, Feb. 17.—The New Jersey Safety First Federation of 46 Montgomery street, this city, filed articles of incorporation yesterday afternoon in the county clerk's office. The five trustees are Charles F. H. Johnson, of Passaic; Allison J. Van Brunt, of Newark; William H. Richardson, C. Howard Slater and Frank Stevens, all of this city.

The certificate contains this clause: "The purposes for which this corporation is formed are to study 'safety first' measures that will insure protection of life and limb and to property, and to devise ways and means of putting into operation practical suggestions for such protection as will efficiently increase safety, and to co-operate with and accept the co-operation of organizations, committees, public officials, employers, employees and individuals."

MULFORD UDELL FREED AS KNOWING NOTHING OF CRIME

Flemington, Feb. 17.—Satisfied Mulford Udell knows nothing about the murders of Richard J. Wyckoff and his housekeeper, Miss Catherine A. Fisher, the Hunterdon authorities yesterday released him from custody. Clue after clue is being run out, but the solution of the double crime seems as far away as ever.

The funeral services of the victims who were murdered at the Wyckoff home near Wertsville, Friday afternoon, was held at the Larison's Corner Presbyterian church yesterday morning at 10:30 o'clock. The services were conducted by Elder Charles Vaughn, of Hopewell, assisted by Rev. George F. Baker, pastor of the Larison's Corner church. The body of Wyckoff was interred at the Larison's Corner cemetery, and the interment of Miss Fisher's body was in the Clover Hill cemetery.

U. S. ASTOR THEATRE

Laura Hope Crews, the noted dramatic star, who has appeared in many Belasco successes, will be seen again today at the U. S. Astor theatre in "Blackbirds," a Paramount production of engrossing interest. Miss Crews is splendid on the stage, but she is even better on the screen, and "Blackbirds," with her in the leading role, is one of the finest releases from the Lasky studios this season.

The story abounds in thrilling situations and there is plenty of rich humor at the right moment. Miss Crews, of course, dominates the action throughout, but she has the advantage of a splendid supporting cast of Paramount stars.

Tomorrow and Saturday the photoplay features will be "The Chorus Lady," another Paramount subject, featuring Cleo Ridgely, the beautiful golden-haired young woman whose ascent to stardom has been very rapid. "The Chorus Lady" is a photographic adaptation of the sparkling comedy of the stage, which James Forbes wrote for Rose Stahl several years ago.

The Astor management announces that Geraldine Farrar will soon be seen at the Astor in "The Temptation," produced by the Lasky production, one of the most artistic photoplays ever released.

—Going to build? See Saturday's Press.

THE WOMAN'S COLUMN

New York.—The much-heralded operetta for suffrage, written by Mrs. O. H. P. Belmont, will have its opening night tomorrow evening at the Waldorf. "Melinda and Her Sisters" is the title, and the piece is a satire on society. Marie Dressler, Mme. Frances Alda and other notables will be in the cast, and some clever burlesques of the follies of the age will be shown. It seems that Melinda is one of eight sisters. The other seven have been working egotistically for their own individual pleasures and desires, while Melinda alone has been working for others. Of course, Melinda is due to round up the selfish ones, and those of the audience who are susceptible to her arguments. Miss Elsie Maxwell, a clever young composer from California, wrote the music for the show, and her productions have a "go" to them that will captivate the audience.

Cleveland, O.—In last year's business records of women insurance agents in the United States, the name of Mariani tops the list of the successful. She is Mrs. Elizabeth Mariani, a daughter of the late Tom Johnson, mayor of the city and political leader in his day. She was a society belle, became a playwright, and married an Italian nobleman. After the death of her father it was found that the fortune he had possessed had shrunk to a small sum, and Mrs. Mariani became an insurance agent in New York. She is reputed to be earning $20,000 a year.

St. Louis, Mo.—According to articles sent to her home papers by Mrs. S. S. Douglas of this city, who is in Paris working in the American Hospital, the genius of the hospital is Miss Grave Gassette, of Chicago, who was formerly an art student. She has invented new kinds of bandages to meet war conditions, and she has fifty volunteer assistants turning out big quantities of surgical dressings.

Washington.—The President's granddaughter, Miss Ellen Wilson McAdoo, is the champion fresh-air baby. She has set the style, and mothers everywhere are interested in her new sleeping arrangements. So successful has proved her own window-box crib, protruding from an upper window of the McAdoo home, and so highly has it been recommended by prominent physicians, that similar models are being made in many homes where baby's needs are paramount. Mrs. McAdoo adopted the window-crib scheme to insure the health of her daughter, and the physicians who have seen it say it is particularly well adapted to the crowded districts of large cities. The main thing is that the baby is able to live in the fresh air, and any child can secure equally as good air as that which sweeps the McAdoo home.

St. Louis.—When the Democratic political leaders meet for their national convention here in June, they will find the suffraists camped on the next lot, ready to demand that a suffrage plan be placed in the party platform. A big parade will be one of the forcible arguments to show that the women mean business, and Mrs. Carrie Chapman Catt will personally head the conference committee, it is said. A similar demonstration will be conducted at Chicago, when the Republicans hold their national convention.

Boston.—The prize play written by a Minnesota woman, Charlotte Chorpenning, while a student at the Harvard department of playwriting, had a successful presentation at the Castle Square theatre last week. The Minnesota woman won the annual prize for her play, "Between the Lines," and the public has taken a distinct liking to the play.

Washington.—Mrs. Leona Wells has completed fifteen years in the federal service, and she was once the highest-salaried woman in the government service. She has done important constructive work at the Capitol, and has an enviable record. She was the first woman to be given the important position of clerk to a Senate Committee. Mrs. Wells has voted in her home state of Wyoming since she came to voting age. Her sex has been no hindrance to her progress, she says, except that it has debarred her from the floor of the Senate.

—That funny fellow Scoop is on the classified page.

"TIZ" FOR ACHING, SORE, TIRED FEET

Use "Tiz" for tender, puffed-up, burning, calloused feet and corns.

People who are forced to stand on their feet all day know what sore-tender, sweaty, burning feet mean. They use "Tiz," and "Tiz" cures their feet right up. It keeps feet in perfect condition. "Tiz" is the only remedy in the world that draws out all the poisonous exudations which puff up the feet and cause tender, sore, tired, aching feet. In instantly stops the pain in corns, callouses and bunions. It's simply glorious. Ah! how comfortable your feet feel after using "Tiz." You'll never limp or draw up your face in pain. Your shoes won't tighten and hurt your feet.

Get a 25-cent box of "Tiz" now from any druggist. Just think! a whole year's foot comfort for only 25 cents.—Adv.

We Give S. & H. Trading Stamps Tel. 1000

E. & W. SCHLOSS

We Give S. & H. Trading Stamps Tel. 1000

Premier Preserves Regular 25c grade Assorted kinds, jar **18c** — 3 jars 50c

Scott's Porridge Oats Imported; ready in 5 minutes; pk. **25c**

Hawaiian Sliced Pineapple; 25c grade can **17c** — 3 cans 50c

Armour's Best Ham or Veal Loaf can **10c**

Finest Sugar Cured Hams a lb **19c**

N. Y. State Apples gallon cans **25c**

Robertson's Currant Jelly Individual Jars **10c**

Toilet Paper 8 large rolls for **25c**

Curtice Bros.' Blue Label Catsup large bottle **18c**

Best Pure Lard 2 lbs **25c**

Premier Olives Stuffed or Plain 10c size **8c**

Fancy Lemon Cling Peaches; San Bernardo Brand, can **15c**

Finest Sugar Cured Boneless Bacon special by strip, lb **19c**

Gulden's Fancy Stuffed Olives, 25c grade bottle **20c**

Imported Herring in Bouillon or Tomato Sauce, oval cans 2 cans **25c**

G. Washington Instant Coffee
Small can 27c
Medium can 47c
Large can 83c

Finest Blend Mocha and Java Coffee—E. & W. Brand—33c lb; 3 lbs.....95c

Premier Tuna Fish
½-lb can 12c
1-lb can 20c

Columbia River Salmon
½-lb flat can 12c
1-lb flat can 18c

Fancy California Prunes or Evaporated Peaches
3 lbs 25c

Beechnut Baking Co. Erie Brand Sliced Bacon
Large jar 19c

Quaker or Mother's Oats
3 10c packages 25c

Fruit Puddine or Bromangalon Jelly Powder
3 packages 25c

Minute Maid Macaroni or Corn Starch
1-lb package 5c

Babbitt's Laundry Soap
7 cakes 25c

N. Y. State Corn or Sugar Corn
3 cans 25c

Fancy Green Asparagus Tips
A can 19c

Fancy Maine Corn or Succotash
2 cans 25c

Fancy Stringless Beans or Tiny Baby Lima Beans
A can 15c

Brakeley's Extra Sifted Peas 15c can
Per dozen $1.75

Richardson & Robbins Chicken Broth, 12c grade
3 cans 25

Shrimp—Dry or Wet
Small can 12
Large can 25

Finest Full Cream Cheese
A lb 22c

Just Received—A new Relish—Olive Butter
A jar 10c

National Biscuit Co. Uneeda or Takhoma Biscuits; pk. **4c**

Ritter's or Rex Baked Beans 3 cans **25c**

Grand Ma's Borax Soap Powder large package **12c**

Macaroni-Noodles or Spaghetti 3 10c packages **25c**

California Ripe Olives large can **10c**

Hunt Bros.' Famous California Fruits in Glass Mason Jars 50c grade **40c**

Choice Creamery Butter a lb **33c**

Royal Baking Powder
½-lb can 12c
½-lb can 22c
1-lb can 42c

Mother Cook's Tomato Soup a can **5c**

Japo Cleanser chases dirt 3 5c cans **25c**

Lewis' Concentrated Lye 3 10c cans **25c**

Fancy Cut Beets large can **10c**

Dromedary Tapioca or Dromedary Dates 3 packages **25c**

New Large Dill Pickles a dozen **18c**

Hershey's Breakfast Cocoa ½-lb box **15c**

Strictly Fresh Eggs per dozen **35c**

Fancy Golden Santos Coffee; lb.....19c
5 lbs 90c

BIG BATTLESHIP PENNSYLVANIOR TRIAL TRIP A NEARLY READY F

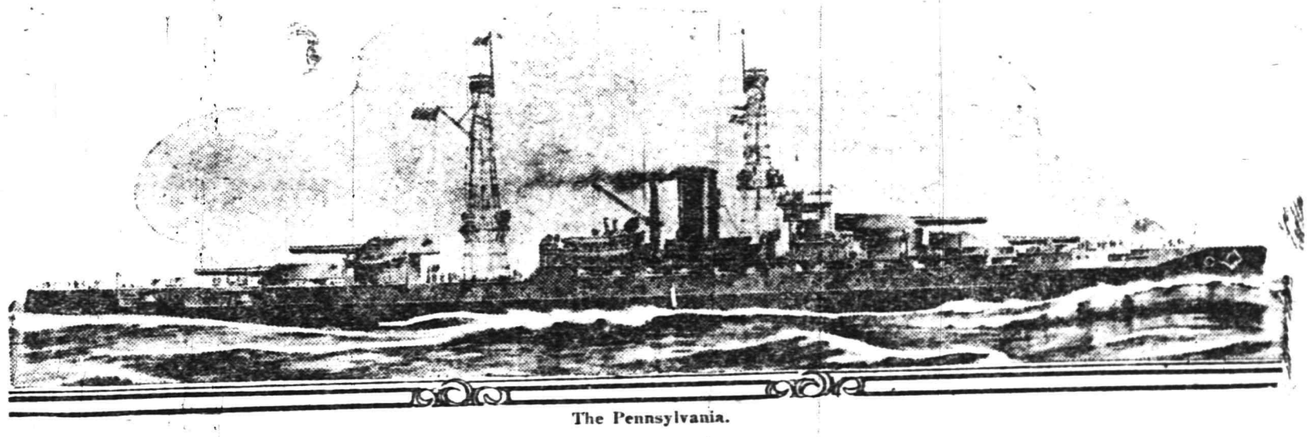

The Pennsylvania.

Newport News, Va., Feb. 17 (Special).—It has been announced by the Newport News Drydock and Steamship Company that the new superdreadnought Pennsylvania, which is to be the flagship of the Atlantic fleet and the biggest vessel of the United States will leave Newport News for her builders' trials this month, probably on or about Washington's birthday.

Powerful as are the new superdreadnoughts Oklahoma and Nevada, the future flagship of Admiral Fletcher is superior to those vessels not only in size, but in armament, for she carries a main battery of twelve 14-inch guns as against ten of the same calibre in the main batteries of the Oklahoma and the Nevada. Those ships are of 27,500 tons displacement, whereas the Pennsylvania displaces 31,400 tons.

The Pennsylvania's contract calls for a speed of 21 knots, but it is the hope and expectation of her builders that she will exceed that speed by at least one knot. The Oklahoma, which under her contract was required to make 20.5 knots, exceeded 22 knots in her recent trials off the Maine coast.

A little more than 200 yards from the spot where the Pennsylvania is receiving the finishing touches is the Elder-Dempster liner Appam, captured by a German raider and brought to Newport News as a prize of war by a German crew from the raider. When the Germans got into Newport News the first vessel that they saw was the magnificent new battleship. Lieutenant Berg, the prize commander, and his men did not hesitate to express their admiration for the mighty fighter, which American naval officers declare is to be the equal in battle efficiency of any vessel of the all-big-gun type afloat.

An idea of the power of the Pennsylvania may be had by a comparison of her broadsides with those of other first line battleships of the dreadnought type now in the Atlantic fleet, or soon to be added to it. The present fleet flagship, the Wyoming, fires from her main battery of twelve 12-inch guns a broadside of projectiles that weigh about 10,000 pounds; the New York, the flagship of the first division of the fleet, like the Oklahoma, fires from ten 14-inch guns a broadside weighing 15,000, whereas a broadside from the twelve 14-inch guns of the Pennsylvania will weigh 18,000 pounds—just nine tons.

In appearance the Pennsylvania is much like the ships of the Oklahoma class. Like them she has a single funnel and has her main battery guns mounted in four turrets. In the Oklahoma the guns are mounted three in two turrets and two in the remaining two turrets. There are three guns in each of the Pennsylvania's turrets, which are placed two forward and two aft.

The Wyoming is 554 feet long, the Oklahoma is 575 feet, and the Pennsylvania is 600. The Wyoming has two 21-inch submerged torpedo tubes, whereas the Pennsylvania, like the vessels of the Oklahoma type, has four 21-inch torpedo tubes.

The Arizona, building at the New York navy yard, is a sister ship of the Pennsylvania, but will not be ready for her trial trips until several months after the Pennsylvania is ready to be turned over to the government. It is expected that the Pennsylvania, Oklahoma and Nevada will all be added to the fleet at about the same time. This will necessitate an almost complete realignment of the first line vessels.

The Oklahoma and the Nevada, New York, Texas, and present fleet flagship Wyoming are expected to compose the first division, the second division being made up of the Arkansas, Utah, Florida, Delaware and North Dakota, which will give to the Atlantic fleet, for the first time in its history, two complete divisions of dreadnoughts.

"POWER OF FAITH" THEME OF SERMON

Evangelist Renicks Addresses Another Large Congregation at Revival Service.

"The Power of Faith" was the subject of the sermon by Evangelist Renicks at the German Reformed church last night, in which he declared that people are saved and kept by faith, they live and walk by faith, are sanctified by faith and the prayer of faith saves the sick. Continuing, he said:

"Faith looks into the future, and brings it down to the present; takes the unseen and makes it real; the key that unlocks the door into the Kingdom, and the only ship that sails the skies. Faith moves God and men, steps out and does things that no one else will do, and overcomes all difficulties. The man who has faith in God, faith in his brethren and faith in himself, will overcome.

"Faith in God and faith in man are the same. Faith in God links us with divinity, and makes us one; and faith in man links us on, and makes us one with humanity.

"When the man stretched forth his withered hand, he was healed. This was faith. The lepers were healed while they were on their way; the blind man went to wash at the command of Jesus, and came seeing; the father believed the words of Christ, went home and found his son healed."

Rev. Renicks spoke of some modern apostles of faith, such as George Muller, William Quarrer, Dr. Barnard, Aramabbi of India, Moody, Dr. A. B. Simpson, founder of the Christian and Missionary Alliance; Hudson Taylor of China and others. The subject for this evening and tomorrow afternoon will be "Divine Healing," or the "Lord of the Body." Subject tomorrow evening, "Signs of the Times." The services will close tomorrow evening.

SERVE SUPPER IN REAL DUTCH STYLE

Successful Affair Held Under Auspices of St. Peter's Lutheran Church.

The Dutch supper given by the Young People's society of St. Peter's Lutheran church in Debele's Hall, last night, was one of the most successful affairs of the kind ever conducted by the society. Covers were laid for 200 people for the supper, which was served between the hours of 6 and 9 o'clock. Everything on the menu was carried out in the Dutch style. The hall was attractively decorated for the occasion with cedar trees, American flags and crepe per, and the tables were lavishly decorated with carnations, daffodils and tulips, the latter the Dutch national flower. Dainty Dutch waitresses, costumed in the native dress and wooden shoes of Holland, waited upon each guest. The young women acting in the latter capacity were the Misses Anna Becker, Hedwig Grotmann, Louise Grotmann, Emily Eckhardt, Lillian Burgess, Lena Hoerster, Ernestine Richter and Emma May.

A feature of the evening were Victrola selections played on a machine loaned for the purpose by the Edison Diamond Disc Company. Miss Anna Moldenke was chairman of the supper, assisted by the following committee: Miss Sophie Faber, Miss Anna Kotte, and Arthur Frank. They were assisted by the following young men: Oscar Hernold, in charge of the wardrobe; Hugo Weber, in charge of the tickets; and the Messrs. Arthur Frank, John Bauer, Joseph Rial and Richard Moldenke, Jr., assisted in various other ways.

—Until you have canvassed the eaders of this newspaper on the matter, do not decide whether or not this nay be a "poor time to sell" that property.

Local Sports In Entirety
General News In Brevity

Daily Press Sport News

Edited By H. S. Sharkey

Serving Its Twenty-ninth Year. PLAINFIELD, NEW JERSEY, THURSDAY, FEBRUARY 17, 1916. Sports Dept. Tel. 3000—Extension 3

PLAINFIELD A. A. IN CITY LEAGUE

Gets Saurer Franchise — to Start April 29—Twenty Games for Each Team.

OFFICERS ARE ELECTED

Schedule Committee Will Meet for First Time Friday Night—Umpire Cortell Engaged—Will Use Only Three Fields—Hope Chapel In.

One change in the circuit of the City Baseball League was made at a meeting held in the Daily Press offices last evening, the Plainfield A. A. taking the place of the Saurer Club, which team, as announced in yesterday's Daily Press, will not be in the field this year. The other five teams that were in the league last year—Netherwood, First Baptist, Clinton Avenue, T. A. B. S. and Hope Chapel—will enter teams again this year.

Much was accomplished at the meeting. The annual election of officers was held, Walter C. Dobbins being re-elected president, and Daniel F. Randolph being reelected secretary-treasurer Thomas K. Apgar, manager of the Clinton Avenue team, was made vice-president, succeeding David B. Martin, who managed Saurer last year.

A committee, composed of Daniel F Randolph, James Monahan and Thomas K. Apgar, was appointed to draw the schedule. The committee will begin its labors Friday night, when the members will meet at the home of Mr. Randolph.

Each team will play twenty games, meeting each opponent four times, twice at home and twice away from home. The season will be started Saturday, April 29. On account of the letter carriers' celebration here Memorial Day, and the annual parade and demonstration Labor Day, no games will be played in the mornings of those holidays.

The suggestion that only three fields be used for league games, proposed some time ago, was put into effect last night. The Tabs and Baptists will share the Myrtle avenue field, Hope Chapel and Clinton Avenue will use the Soccer Field, and the Plainfield A. A. will probably whack up with Netherwood in the use of the latter club's Emerson avenue grounds.

Louis Coriell, one of last year's umpires, was at the meeting, and was reappointed to a place on the league's staff of arbiters. It was voted to increase the umps' salaries from $1.50 a game to $2. Two more regular umpires and one substitute are needed. Applicants should apply to Daniel F. Randolph, 506 Lee place.

It is expected that the team winning the championship this year will receive the same awards that the winners got last year—a pennant offered by Harry Drier, and watch fobs put up by Spalding Bros.

Hope Chapel's being represented at the meeting was a welcome surprise, as it was not known whether or not the former champions of the Sunday-School League would have a team this year. Thomas Heron was the Hope delegate at the meeting.

COMMUNITY CENTER NOTES.

The Municipal Dance in the Washington School auditorium, which was omitted last Saturday night because of Lincoln's Birthday, will be given the coming Saturday night as usual. The new pool tables secured by the Community Center have been installed in the library of the school and will be open for use tonight from 8 until 11 o'clock. The tables will be in operation every night that the school building is open. The roller skating class is to begin this evening in the gymnasium and all persons wishing to join should bring their own skates.

GAMES ON TABS' COURT.

The Independents and the Queen City Five will meet tomorrow night on the T. A. B. S. court and the T. A. B. S. seconds will likely line up against the Grammar School team.

FRESHMEN LICK SOPHS IN HIGH SCHOOL GYM

Create Tie for Second Place in Class League—Snyder a Shooting Guard.

P. H. S. INTERCLASS LEAGUE.
Standing of the Teams.

	W.	L.	P.C.
Juniors	4	1	.800
Sophomores	3	3	.500
Freshmen	2	2	.500
Seniors	0	3	.000

With patched lineups on both sides, the Sophomores and Freshmen hooked up yesterday afternoon on the Plainfield High School court in an Interclass Basketball League scrap, and the Freshies, by winning the fracas, pulled themselves into a tie for second place and also helped the Juniors to a bigger lead.

McAfee was largely responsible for the Freshman victory, and corraled practically all of the 26 points that overcame the Sophomores' 24. The second year men tried hard in the second half to jump out into the lead, and succeeded in playing a tie with the Freshies, but the two-point lead of the first half could not be overcome. Snyder, although playing guard, was high point man for the losers.

SOPHOMORES.

	G.	F.	P.
Jackson, f	3	0	6
Fullerton, f	2	0	4
Vail, c	0	0	0
Snyder, g	5	2	12
Brower, g	1	0	2
	11	2	24

FRESHMEN.

	G.	F.	P.
McAfee, f	9	1	19
Butler, f	1	0	2
Keating, c	1	0	2
Snyder, g	1	1	3
Dugan, g	0	0	0
	12	2	26

Score by periods:

Sophomores	11	13—24
Freshmen	13	13—26

Referee, Linke; timer, Patch; scorer, VanHoesen.

P. H. S. GIRLS' SIX TO PLAY P. E. G. S. COMBINE

Following a layoff of three weeks, the P. E. G. S. basketball girls will resume their schedule in the Plainfield High School on Monday night, when they lineup against the Plainfield High School girls' basketball team. The P. H. S. girls won the second scholastic game from the North Plainfield girls last week and much interest is manifested in the outcome of this meeting. The game promises to be a lively tilt. The two teams will in all probability line up as follows:

P. E. G. S.	P. H. S.
Helen Hummel	Irma Good
Helen Brynairski	Mary Simons
forwards	
Mildred McAuliffe	C. Bremble
Theresa McCullough	Elsa Palmer
centers	
Clara Smith	Jennie Bremble
Ellen Doughty	Priscilla Pennock
guards	

RODMAN PARVIN OUT OF SCHOLASTIT COMPETITION

The Plainfield High School tennis team will be without the services of Rodman Parvin this year. Parvin has left school to accept a position with the Plainfield Trust Company. His loss will be a severe one, as besides being the winner of the Princeton Cup in the local interscholastic championships last year, Parvin was also recently captain of the P. H. S. racquet team. His successor will be elected in a few days.

—That funny fellow Scoop is on the classified page.

IMPORTANT TILTS BILLED TONIGHT

Basketball and Bowling Titles at Stake—Columbus Club Scene of Games.

ELKS GO TO RAHWAY

Eagles Have Chance to Clinch City Bowling Championship by Beating Tabs—Two Basketball Games on Knights' Floor.

Sport fans—the basketball genius as well as the bowling species—will have attractive menus dished up to them tonight. The leading attractions will be the basketball and bowling at the Columbus Club and the City League bowling between the Tabs and Eagles, on the latter's alleys.

One basketball match will be between the St. Joseph's Club, of North Plainfield, and the Knights of Columbus passers, and will be for the local Catholic championship. A girls' game will also be played, the Plainfield Five maidens meeting an out-of-town aggregation.

The five-man bowling championship of the city may be settled tonight on the Eagles' alleys. The Birds need three straight wins over the Tabs tonight to make sure of the City League title, regardles of how they fare in their final match next week, on the Imperials' alleys.

At the Columbus Club alleys, the Bayley Council team, champion of the Knights of Columbus League, will roll against the Plainfield Columbians. The Bayley team is the best in the league, but hard luck has been following the Elizabeth pinners this year, and their chances of finishing in front this year are slim, especially if they lose here tonight.

The Plainfield Elks' big team will go to Rahway. The Jungletowners are going at the fastest clip in their careers just now, and have won their last two matches, one from Jersey City and the other at Paterson.

Fireside Council, of Westfield, will roll a Royal Arcanum League match on the Westfield Theatre alleys tonight against Roselle.

On the Westfield Playhouse lanes, the Presbyterians will toll the Methodists.

ONLY GAME AIDERS LOSE IS BY 3 PINS

Take Odd From Westfield Club Pinners With a Total of 945.

WESTFIELD BOWLING LEAGUE.
Standing of the Clubs.

	W.	L.	P.C.	H.S.
Immediate Aid	28	17	.622	974
Clinks	19	17	.528	911
Royal Arcanum	24	21	.533	955
Westfield Club	18	18	.500	1002
Loyal Association	13	29	.310	903

Schedule.

Tuesday night—Immediate Aid vs. Royal Arcanum.

Immediate Aid bowlers increased their lead in the Westfield League by taking two games from the Westfield Club team last night. The Aiders lost the second game by three pins, after winning the first by six. They returned 945 in the final, Charley Montross leading with 210. Other double centuries were Powles' 200, Townley's 212 and Hegeman's 203.

The scores:

IMMEDIATE AID.

Nelson	144	160	170
Brown	120	145	176
Powles	200	137	196
Allen	178	185	193
Montross	149	183	210
	791	810	945

WESTFIELD CLUB.

Townley	140	146	212
Beaman	179	154	165
Jackson	123	164	157
Hegeman	194	179	203
J. Tobin	149	170	170
	785	813	907

TRENTON HIGH FIVE AT HIGH SCHOOL TOMORROW

Another team new to local basketball circles will come here tomorrow afternoon in the shape of Trenton High School, which will play the P. H. S. basketeers on the Ninth street court. The quintet from the capitol city is reputed to be a fast one, and Coach Patch will present his strongest line-up.

BOWLING POSTPONED.

The Paterson-New Brunswick match scheduled for last night in the Elks' Junior League was indefinitely postponed at the request of the Paterson colts.

MILLBURN YALE LEADER.

Arthur M. Millburn was yesterday elected captain of Yale's baseball team.

ELIS WIN ON ICE.

Yale defeated Williams in a hockey match in New Haven yesterday, 5 goals to 0.

N. P. H. S. SECONDS NO MATCH FOR CITY BOYS

Plainfield High Scrubs Again Overwhelm Borough Subs.

The Plainfield High School second team handed the North Plainfield High School second squad an awful beating on the P. H. S. court yesterday afternoon for the second time this season, this time by a 52 to 19 count. The boys from over the brook were woefully lacking in shooting, and put up a great deal worse exhibition than in the first meeting.

The P. H. S. basketeers kept the visitors from scoring until near the end of the first half, and by that time they already had the game on ice. McDowell dropped in baskets from all angles of the court, and from all positions. Of the eight men that took part in the game for P. H. S., only two of theem went scoreless, while two out of N. P. H. S. didn't tally either. Laporte did the most for his country, but that wasn't a great deal.

The score:

P. H. S. SECONDS.

	G.	F.	P.
McDowell, f	8	4	20
Kyle, f	3	1	7
Eggie, f	2	0	4
Snyder, c	5	1	11
Noonan, g	3	2	8
Davidson, g	0	0	0
Alpaugh, g	1	0	2
Butler, g	0	0	0
	22	8	52

N. P. H. S. SECONDS.

	G.	F.	P.
Laporte, f	3	1	7
Adams, f	1	0	2
Townley, f	0	0	0
McDonough, c, f	2	0	4
Seidel, g	1	0	2
Willet, g	0	0	0
Daley, c	1	2	4
	8	3	19

Score by periods:

P. H. S.	24	28—52
N. P. H. S.	11	8—19

Referees, Linke and Townley; umpires, Linke and Townley; timer, Patch; scorer, VanHoesen.

SIDE CENTER LEADS ROSELLE'S SCORING

She Was as Near Basket as the Forwards—P. H. S. Girls Defeated.

After defeating the Roselle High School girls on the local court several weeks ago, the Plainfield High School girls' team journeyed to Roselle yesterday afternoon to taste a defeat for the first time in the last six games, the final score being: Roselle, 14; Plainfield, 6. The game was played on a very small court.

The locals were greatly troubled by overshooting, and they were not able to get any degree of teamwork either. Miss Reuhl, the Roselle side center, had her shots from the middle of the court timed nicely and caged a goal on two different occasions. Miss Apgar did all of the foul shooting for the home team and made one basket. Miss Good, the Red and Blue captain, was out of the lineup, and Miss Simmons, who took her place, was responsible for all of the P. H. S. points, making two baskets and two fouls.

The score:

ROSELLE HIGH SCHOOL.

	G.	F.	P.
Miss Meyers, f	1	0	2
Miss Apgar, f	1	6	8
Miss Wright, c	0	0	0
Miss Reuhl, sc	2	0	4
Miss Lutz, g	0	0	0
Miss Kenely, g	0	0	0
	4	6	14

PLAINFIELD HIGH SCHOOL.

	G.	F.	P.
Miss Palmer, f	0	0	0
Miss Simons, f	2	2	6
Miss C. Bremble, c	0	0	J
Miss N. Goetter, cs	0	0	0
Miss Pennock, g	0	0	0
Miss J. Bremble, g	0	0	0
	2	2	5

Score by periods:

R. H. S.	7	7—14
P. H. S.	2	4— 6

Referee, Miss Wean.

ELKS IN A. B. C.

Newark Lodge of Elks has decided to appropriate a fund to pay the expenses of the Senior League team in its trip to Toledo next month to take part in the American Bowling Congress.

VOLLMER BREAKS RECORDS.

Herbert Vollmer smashed two more swimming records last night in the New York A. C. tank. He did the 200-yard event in two minutes, 10 4-5 seconds, and the 220 in 2:24 4-5.

Fear Henry James Can't Live.

London, Feb. 17.—Henry James, the author, is seriously ill in London. Although he is not now in a critical condition, not even a temporary improvement is expected on account of the nature of his illness.

—Going to build? See Saturday's Press.

N. P. H. S. GRADS WIN THE MATCH

Outclass Plainfield High Alumni at Basketball, 49-20.

SCORE IS ONE-SIDED

Bill Taylor Chief Point Maker for North Plainfield Forces, Making Six Baskets in Second Half—Dunning Plays Well at Center.

Old time rivalry between Plainfield and North Plainfield High Schools was evidenced last evening in Saengerbund Hall, when the Alumni teams of the two institutions met, the grads from the borough school being victorious, 49 to 20. Spectacular shooting, combined with whirlwind passing, made the combat most interesting for the spectators.

The borough combination outclassed the Plainfielders, both in executing pretty plays from signals and in shooting.

Starting off with a rush the homesters aggregated ten points, while the city team was collecting two. The playing continued fast for the twenty minute period, the score when intermission was called being 22-11.

The second period resulted in a repetition of the first, the teamwork being disconnected and shooting more frequent. Bill Taylor recovered his ability to drop the ball through the net, and slipped in a sextet of field goals. Dunning also collected six two pointers, while the other three members made two or more baskets apiece.

McNamee and Manley were the only reliable shooters for the losers, each collecting three field goals.

N. P. H. S. ALUMNI.

	G.	F.	P.
Taylor, f	7	0	14
Love, f	4	5	13
Dunning, c	6	0	12
Townley, g	3	0	6
Burner, g	2	0	4
	22	5	49

P. H. S. ALUMNI.

	G.	F.	P.
Heron, f	1	0	2
McNamee, f	3	1	7
Manley, c	3	0	6
Gavett, g	0	0	0
Doane, g	1	1	3
R. Manley, g	1	0	2
	9	2	20

N. P. H. S.	22	27—49
P. H. S.	11	9—20

Referee, Coudray; umpire, Townley.

RUTGERS' WORST TOO GOOD FOR PRINCETON

College League Leaders Play Poorest Game, Yet Win Game Easily.

P. H. S. COLLEGE LEAGUE.
Standing of the Teams.

	W.	L.	P.C.
Rutgers	7	1	.875
Cornell	5	2	.714
Yale	4	3	.571
Harvard	3	4	.429
Columbia	3	4	.429
Princeton	1	7	.125

Rutgers passers put up the worst exhibition yesterday in their game against Princeton than they have in any other encounter since the P. H. S. College League started. At that, they walked away with the game by a 10 to 2 count. Snyder was again the high point man for the winners, while Tinsman was responsible for the only Princeton counter of the game.

RUTGERS.

	G.	F.	P.
Rimmer, f	1	0	2
Snyder, f	3	2	8
Lee, c	0	0	0
Endress, g	0	0	0
Moore, g	0	0	0
	4	2	10

PRINCETON

	G.	F.	P.
Tinsman, f	1	0	2
Traynor, f	0	0	0
Smith, c	0	0	0
Christiansen, g	0	0	0
Hipp, g	0	0	0
	1	0	2

Rutgers	5	5—10
Princeton	0	2— 2

STEAMER ESCAPES U-BOAT'S SHELLS

British Craft Reaches United States After Long Chase.

New Orleans, Feb. 17.—Escape from a German submarine after a hard chase of more than two and one-half hours, with occasional shells falling on her deck, exploding and driving broken pieces of metal into the bodies of the crew, was revealed by officers and men of the Baron Napier, a British tramp steamer, of Ardrossan, Scotland.

The attack occurred while the Baron Napier was four days out from Alexandria, Egypt, bound to New Orleans for a cargo of mules. Between sixty and sixty-five American citizens employed as muleteers were aboard.

According to Captain B. Cameron, the German undersea boat crept up and without warning began shooting at the Baron Napier.

"We knew that our only safety lay in flight, so we turned on full steam and went our speed limit, about 15 knots," the captain said. "We slowly gained on the submarine, which kept shooting, and in two and one-half hours we were out of range and danger, but kept steaming on as fast as we could."

The captain said that the crew put on life belts when the submarine, flying the German flag, was sighted. He added that the belts sayed the lives of several sailors, because the only men wounded were struck by pieces of metal that hit the belts.

General Markets.

New York, Feb. 17.

BUTTER—Strong; receipts, 3,922; creamery, extras, 92 score, 34½c.; creamery, higher scoring, 35@35½c.; firsts, 29½@33½c.; seconds, 26½@29c.

EGGS—Unsettled; receipts, 9,268; fresh gathered, extras, 25@26c.; extra firsts, 24@24½c.; firsts, 23@23½c.; seconds, 22@22½c.; nearby hennery whites, fine to fancy, 29@30c.; nearby hennery browns, 26@27c.

CHEESE—Steady; receipts, 2,455; state, whole milk, flats, held, colored, specials, 18¼c.; do, white, 18c.; do, colored, average fancy, 18c.; do, white, 17¾c.; flats, current make, specials, 17½c.; do, average run, 17@17¼c.

POULTRY—Live, firm; western chickens, 16c.; fowls, 17½c.; dressed strong; fresh killed chickens, 16½@27c.; fowls, 14½@20c.; turkeys, 30c.

Live Stock Market.

Pittsburgh, Feb. 17.

CATTLE—Receipts light; market steady; good to choice, $8.50@8.60; good, $8.10@8.50; medium, $7.75@8.10; tidy, $7.85@8.25; fair, $6.50@7.75; common, $5.50@6.25; common to good fat bulls, $5@7; common to good fat cows, $3.50@6.50; heifers, $4.75@7.50; fresh cows and springers, $35@85.

HOGS—Receipts, 15 carloads; market ruled steady at quotations; prime heavy hogs, $8.55@8.60; heavy mixed, $8.55@8.60, medium weights, $8.55; heavy Yorkers, $8.50@8.55; light Yorkers, $8@8.35; pigs, as to quality, $7.75@7.85; roughs, $7.25@7.65, stags, $5.75@6.

SHEEP AND LAMBS—Receipts, three carloads; market ruled stronger on sheep and higher on lambs; other grades steady. Receipts of calves light; market steady, prime wethers, $8.25@8.60; good mixed, $7.50@8; fair mixed ewes and wethers, $6.25@7, culls and common, $3@5; culls to choice lambs, $7@11.90; heavy lambs, $5.50a10; culls to choice yearlings, $8@10; veal calves, $9@12.50; heavy and thin calves, $5@8.50.

U. S. SENATOR WADSWORTH

To Head New York's "Big Four" to National G. O. P. Convention.

Photo by American Press Association.

HARTMAN, BANDITS' VICTIM, FUGITIVE

Sought by United States on Revenue Fraud Indictments.

El Paso, Tex., Feb. 17. Guy Johnson, American ranch hand murdered recently in Chihuahua by Mexican bandits, was in reality Guy Hartman a wealthy distiller, of North Carolina sought by the United States government as head of a conspiracy to defraud the government of liquor revenues amounting to hundreds of thousands of dollars, United States officials here have declared.

Hartman had been working on a ranch owned by W. H. Acklin near Tejolocachic, Chihuahua. Leaving the ranch, he was waylaid by bandits on Dec. 26 at Basaseachic and was killed after he had himself killed five assailants. It is now declared here that Hartman, believing his location in Mexico had become known, was en route when attacked to Sonora, where he expected to find a new place of greater security.

According to the information available, the government's disclosures last summer of internal revenue frauds in the south caused Hartman to flee to Mexico and resulted in the indictment and prosecution of a group of southern distillers and the suicide of Knox Booth, an internal revenue official, at Nashville last July. Hartman in his escape abandoned a cash bond of $20,000.

—Press want ads. pay.

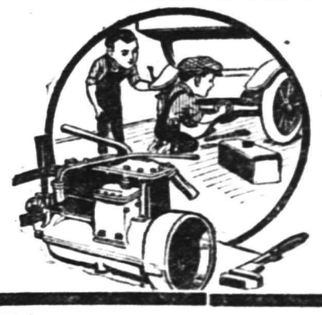

WE CAN PRACTICALLY REBUILD AN AUTO here. We have every facility, all the skill and carry a full assortment of parts to replace broken or defective ones. No job of auto repairing is beyond our powers. None is too small to receive our best attention.

AUTOMOBILES REPAINTED

MARTIN AUTOMOBILE CO

304-312 PARK AVE.

Central Bottling Works

Telephone 229. Corner Somerset and Chatham Sts.

HENRY HAURAND, Prop.

Headquarters for High Grade

Beers, Wines, Liquors and Carbonated Beverages

We carry only reliable goods. Goods with a reputation. Goods that we guarantee and recommend.

Try our Leaders—Plainfield Club, (blend); C. B. W. Monogram, (blend); Elkwood Pure Whiskey, (straight); none better made.

We regret to state that we can not deliver goods in Plainfield, but if you consider quality and prices you will find it will pay you to send for them. We call for empty bottles.

McGregor's

South Broad, at Lafayette St., Newark

A Sale of Men's Sweaters

At $3.95; Values $6 and $7.50.

Final Reductions on Men's O'Coats

$22 and $25 Overcoats ..... 16.50 | $35 and $40 Overcoats 26.50

$16.50, $18 and $20 Overcoats now $13.50.

Men's Suits at Similar Reductions

6 pairs of 25c Socks 75c | $3 Derbies and Soft Hats $1.95 | Men's $1.50 and $2 Shirts 95c

All Boys' Clothing Reduced

Largest Retailers of Clothing in New Jersey

And We Make the Clothes Ourselves

The care we take in the selection of choice vintages will give you a reputation for good judgment when serving to your guests

WINES WHISKIES CORDIALS

We also strongly recommend Ballintine's Newark Ales, known throughout the United States for Quality, Strength and Flavor.

"Get the Three-Ring Trade Mark"

Tel. Plainfield 190

Prompt Deliveries.

EASTERN BOTTLING CO.

SECOND ST. AND CENTRAL AVE, PLAINFIELD, N.J.

SCOOP THE CUB REPORTER — IT LOOKS LIKE A SERIOUS MISTAKE — BY "HOP"

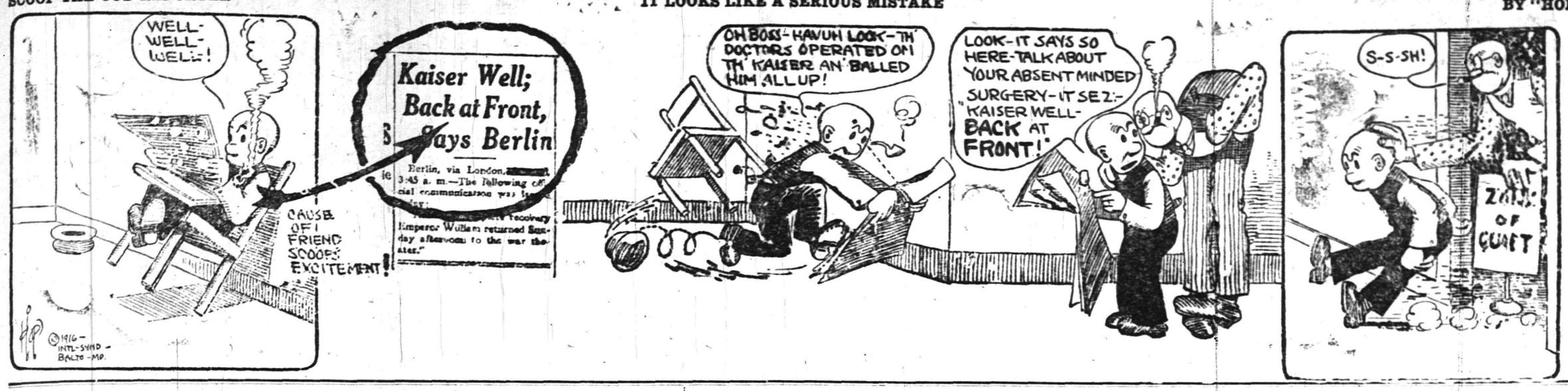

Mono Storage

Warehouse

North Avenue

Opp. Freight House

125 East Front Street

BY THE WAY

Are you considering moving? If so, don't forget that THIS is the concern to entrust the work of transferring your homes furnishings to—for we have that

Modern Moving Equipment

and expert help that takes most of the exasperation, worry, etc., out of "moving day."

Quality of service considered, our rates are very moderate—and we're sure YOU want the kind of service that avoids breakage, injury and carelessness, etc.

HAND'S EXPRESS CO.

ORGANIZED 1864.

THE FIRST NATIONAL BANK OF PLAINFIELD

A COMMERCIAL BANK WITH SAVINGS and SAFE DEPOSIT DEPARTMENTS

FOUR PER CENT INTEREST PAID ON SAVINGS ACCOUNTS

AUCTIONEERS.

THE LEADING AUCTIONEERS

W. A. SCHORB & CO.

Also Dealers in Second Hand Furniture—Bought and Sold. 120 Madison Av., Jackson Bldg.

Telephone 2296.

ADVERTISEMENTS

—FOR—

NEW YORK HERALD, WORLD, TIMES, SUN, JOURNAL TELEGRAM, AMERICAN, BROOKLYN EAGLE, GLOBE

—AND—

NEWARK EVENING NEWS

RECEIVED AT REGULAR OFFICE RATES.

PLAINFIELD DAILY PRESS

No Telephone Orders. Cash Must Accompany Copy.

Suburban Transit Company

Leave Plainfield for South Plainfield—Week days—a6.30, a7.30, 9.00, 11.45, 1.00, 2.00, 4.00, 5.00, 6.10, b9.00, 10.30, 11.15. Sundays—9.00, 12.00, 2.00, 4.00, 8.00, 9.00.

Leave South Plainfield for Plainfield—Week days—a7.00, a7.45, 9.30, 12.05, 1.30, 2.30, b4.30, 4.20 except Saturday, 5.30, 7.30, b9.30, 10.50, b11.45. Sundays—9.30, 12.15, 2.30, 4.30, 5.30, 9.30.

Leave Plainfield for Watchung—7.00, 8.15, f10.00, b1.00, g3.00, 4.15, b6.20.

Leave Watchung for Plainfield—8.00, 9.50, f11.15, b2.20, g3.45, 5.25, g7.30.

Leave Plainfield for Warrenville—d6.45, e8.15, 6.20, f10.00, g3.00, g6.30.

Leave Warrenville for Plainfield—7.40, f11.00, g3.30, g7.15.

Leave Plainfield for Stirling—8.15, b1.00, 4.15.

Leave Stirling for Plainfield—9.30, b2.00, 5.15.

(a) Except holidays.
(b) Saturdays only.
(c) Except Saturdays.
(d) Daily except Sundays, holidays Monday mornings, and mornings after holidays.
(e) Monday mornings and mornings after holidays.
(f) Sundays and holidays only.
(g) Saturdays, Sundays and holidays.

R. W. CAMPBELL, Mgr., 310 Park Ave 'Phone 130 Plainfield.

Very Low Rates —AT— Murray's Storage Warerooms

Large and Small Rooms.

HOUSEHOLD FURNITURE, TRUNKS, ETC.

R. MURRAY, Auctioneer

326 TO 330 WEST FRONT STREET. COR. GROVE. 'Phone 666.

B. KIVATINOS

(Successor to Kivatinos & Jelling.) Fancy Fruits, Choice Confectionery Nuts, Cigars, etc. We make a Specialty of Olive Oil.

211 W. FRONT ST. Tel. 886-W

A. H. ENANDER

SANITARY PLUMBING, GAS FITTING, STEAM AND HOT WATER HEATING. Contractor for Sewer Connections

125 WATCHUNG AVENUE.

All Seasonable PLANTS AND CUT FLOWERS

Floral Design Work a Specialty.

Chas. L. Stanley

Store 159 E. Front St. Tel. 928. Greenhouses and Nurseries, 1126 South Ave. Tel. 331.

JOHN S. HASKARD

'Phone 420.

Cash buyer of scrap, iron scrap, metals, rags and paper stock scrap, rubber, old automobiles and auto tires. New and repaired auto tires for sale. Yard

WEST 3D AND McDOWELL STS.

Hoagland's Express

W. H. OAKHURF, Successor.

FURNITURE AND PIANO MOVING

OFFICE, 124 WEST SECOND ST. Telephone 862.

There's a Place on a Pay-Roll For Your Name!

For the man or woman who can do some useful work Well is always needed in this City of Work!

The right place for you may be found—perhaps with little delay—by a campiagn of classified advertising in the Plainfield Daily Press.

So let classified advertising place your name, once more on a pay-roll!

—Not many of the readers of this newspaper buy unadvertised things—either chattels or real estate.

CZAR'S TROOPS TAKE ERZERUM

Turkish Army of 160,000 In Flight.

LONDON CHEERED BY NEWS

Capture of Famous Stronghold Climax of Whirlwind Attacks That Began In December—Grand Duke Nicholas, Relieved of General Command, Chief of Besieging Force.

London, Feb. 17.—An official report from Petrograd stated that Erzerum, the famous Turkish fortress where the sultan's main Caucasus army, estimated at 160,000 men, had been besieged, had fallen into the hands of the Russians.

The report is not officially confirmed, but the fall of the fortress was forecast in the latest Russian war office statement concerning the fighting there, which was as follows:

In addition to the two Erzerum forts already announced as captured by our forces, seven other forts have been taken. There is thus a total of nine Erzerum forts now in our hands.

In view of the capture of nine of the forts of the Erzerum enciente it is believed here that the big Turkish army is doomed. The nine captured forts are believed to represent almost the entire outer ring. The inner fortifications are equally strong.

Four Turkish army corps—the Fourth, Ninth, Tenth and Eleventh—under the command of General Liman von Sanders, are believed to be in and around the fortress.

A "Tonic" to London.

To England the news has come as a much needed tonic, and London has not been more cheerful since the first account of the victory at Loos in the great offensive of September last. With unbounded enthusiasm the English seized upon the victory as the first of the long series that they have been hoping for since the war began.

The confident feeling that the fall of Erzerum will be followed soon by other successes is given strength by the optimism expressed by Lord Kitchener in referring to this phase of the allied operations.

Unofficial reports early in the present month said that Field Marshal von der Goltz and his troops were besieged in the city with provisions for only a fortnight.

Figured in Many Wars.

Erzerum, a historic Armenian stronghold, is strategically of tremendous importance. It forms the converging point of vital roads and is about sixty miles from the Russian frontier. It has belonged to Turkey for four centuries and has figured in many wars.

In the present conflict it first began to figure on Nov. 3, 1914, when the Russians inflicted a crushing defeat on three Turkish regiments, which fled in wild disorder in the direction of Erzerum. The Russians followed close upon their heels, but once under the protection of the fortress guns the Turks were able to recuperate and regroup.

On the whole, the Russian forces maintained the upper hand, although they were not able to begin actual bombardment of Erzerum until late in December. The defense of the fortress was confided to General von der Goltz. There have been frequent reports of re-enforcements having been dispatched to the hard pressed Turkish army, but it is not believed the German field marshal has succeeded in relieving General von Sanders' forces to any substantial extent.

The capture of Erzerum, if the report proves true, may be ascribed directly to Grand Duke Nicholas, who, relieved by his uncle, the czar, of the chief command of the armies in Russia last September, was sent to direct operations in the Caucasus.

At the time the change was generally taken as a shelving of the grand duke. Developments since, however, have demonstrated the importance of the Caucasian campaign, especially because of its effect on Russian operations in Persia and the campaign of the British troops in Mesopotamia.

LOST IN SNOWSTORM.

Found by Searchers After He Had Obtained His Bearings.

Saranac Lake, N. Y., Feb. 17.—F. I. Rodewald of New York, who started out on a snowshoe tramp, lost his way in a snowstorm and wandered in the woods. Fifty men were organized into searching parties and set out to find him. Rodewald finally got his bearings and saw the lights of the village. He was met by the searching party.

Weather Forecast.

Overcast; little change in temperature.

BELLIGERENT ANNAPOLIS.

Midshipman and Instructor Engage In Street Brawl.

Annapolis, Md., Feb. 17.—Naval academy circles were thrown into excitement by a fist fight between Midshipman Thomas W. Harrison of Virginia and J. M. Lacalle, instructor in spelling.

Harrison is one of the seven midshipmen ordered to be dismissed last year on the charge of using unfair means in an examination, but later disproved.

TO HONOR MORGENTHAU.

Reception For Ambassador to Turkey on His Arrival.

New York, Feb. 17.—When Ambassador Henry Morgenthau arrives from Turkey on Saturday he will be met at quarantine by Cleveland H. Dodge and a committee of citizens appointed by Mayor Mitchel and escorted to the city hall, where he will be tendered a reception, in which the mayor and many prominent citizens of New York will participate.

NEW U. S. FLYING RECORD.

Pilot Takes Three In Seaplane to New Altitude Record.

Los Angeles, Cal., Feb. 17.—Floyd Smith is the holder today of another new world's altitude record, the third made by him in less than thirty days.

Using a 120 horsepower hydroaeroplane, Smith, with three passengers, ascended 9,603 feet.

GRIEF HASTENS DEATH.

Mother Never Recovered From Shock Over Daughter's Loss.

East Orange, Feb. 17.—Shock caused by the death of a daughter was responsible for the death of Mrs. Alfred L. Wilson, sixty years old. Mrs. Wilson had grieved since the death of Miss Grace Wilson, who died from bronchitis.

Schoolboy Killed by Truck.

New York, Feb. 17.—Struck by an automobile truck as he was leaving Public School No. 157, six-year-old Richard Yeo was crushed beneath the wheels and instantly killed.

$50,000 Fire at Mamaroneck.

Larchmont, N. Y., Feb. 17.—Fire did about $50,000 damage to the business section of Mamaroneck. Three stores and a real estate and law office were burned out.

—Press want ads. work wonders.

Carnations a Specialty

FORRISTEL NURSERY

Successor to BELLEVIEW AVE. NURSERY CO.

W. H. Forristel, Manager.

Tel. 1849.

A. M. RUNYON & SON, UNDERTAKERS

402 Park Ave. Telephone No. 40

Office open day and night. Office of Hillside Cemetery. New York Office 14 East 29th Street Telephone Call 3841 Murray Hill New York Embalmers' License 4699 New York State Registered License Undertakers No. 315.

Estab. 1868 Tel. 2054

J. J. & C. A. HIGGINS UNDERTAKERS.

Private Funeral Chapel 109-111 West Fourth Street

Auto Cortege for Long Distance.

DIED.

McDONOUGH—On Wednesday, February 16, 1916, Peter W. McDonough, in his 33d year.

Funeral from his late home, No. 233 East Second stret, Friday, February 18, at 8:30 a. m. Requiem high mass at St. Mary's church at 9 a. m. Interment in St. Mary's cemetery. 2 16 2

McCUE—On Wednesday, February 16, 1916, Thomas McCue, aged 66 years.

Funeral from his late residence, 674 West Fourth street, Saturday, February 19, at 8:30 a. m., and from St. Mary's church at 9 a. m., where a solemn requiem mass will be offered for the repose of his soul. Interment in St. Mary's cemetery. 2 17 2

WANTED—TO RENT.

WANTED TO RENT—House near Grant avenue station; about eight rooms; moderate improvements. Rent $30 to $35. Address E. D. M., care of Press. 2 9 2 eod

Classified Advertisements

"WHERE THE PENNIES BRING BIG RESULTS"

CLASSIFIED RATES.

One cent a word for first insertion, one-half a cent a word for each subsequent insertion of the same advertisement for less than one month. Fifty cents a line for one month. Double Charge for Capitals. No advertisement received for less than 10 cents. No display or black face type used in this column.

The Plainfield Daily Press cannot give information regarding advertisements for which answers are to be sent care of the Press. Persons replying to office addresses must mail or leave written answers as stated in advertisement.

T. A. MOORE UNDERTAKER 612 E Sixth St. Tel. 741-R

Established 1872.

P. CASEY & SON, Undertakers and Embalmers.

Office 100 North Ave | Telephone 2331 | Residence 417 W. 3rd S.

N. Y. Office, 10 E. 22nd St. Tel. 2094 Gramercy

L. L. MANNING & SON STEAM GRANITE WORKS

Corner Central Ave. and West Front St. Opp. First Baptist Church. 'Phone 338-J.

EMPLOYMENT AGENCIES.

READ THIS—Murray's Employment Registry, 326 West Front street, near Grove, for reliable help; fees reduced, and very moderate. 'Phone 666. 2 13 tf

MRS. KELLER'S Employment Agency, 22 Somerset place, all nationalities. 'Phone 1724. tf

AUTOMOBILES FOR SALE.

FOR SALE—Private party offers for sale new six-cylinder five-passenger automobile, prominent make, run less than 500 miles; cost $1,385, plus freight. Will sell for $950. Reason for selling: getting a smaller car. No dealers. Address "Car," care Press. 2 14 6t.

FOR SALE

FIVE HORSE POWER, WESTINGHOUSE COMPOUND STEAM ENGINE, IN FIRST CLASS CONDITION, FOR SALE CHEAP. CAN BE SEEN BETWEEN 8:30 AND 5 DAILY AT THE DAILY PRESS OFFICE.

1 11 tf

FOR SALE—Donegan and Swift horizontal steam engine, 30-35 horse power; one dynamo and large switchboard, all in first class condition. Can be seen in operation at the Jersey Silk Mills, Chatham and Pearl streets. 2 16 5

LOST AND FOUND.

LOST—French bulldog, wearing red collar. 1030 Hillside avenue. 2 16 2

LOST—Monday morning, left hand heavy brown glove, fur lined. Reward, 832 Madison avenue. 2 16 3

LOST—Gentleman's pocketbool, containing passes and fraternal order cards. Liberal reward if returned to this office. 2 17 3

LOST—Belt, with silver buckle, between Third place and Truell Inn. Return to 811 Third place.

FOR SALE OR TO LET.

FARM for sale or rent, 30 acres land, good house and outbuildings; located 1½ miles from Clinton Avenue station, Plainfield. Apply, J. T. Vail, Plainfield. 1 8 tf

SITUATION WANTED—FEMALE.

EXPERT laundress wishes work at home or by the day. 25 West Third street. 2 14 4

HELP WANTED—FEMALE.

OPERATORS: EXPERIENCED. NAT LEVY & CO., 339 WATCHUNG AVENUE. 1 3 tf

WANTED—Protestant child's nurse (white). Must have good reference. Apply 434 West Seventh street. 2 8 tf.

SALESLADY for cloak and suit department. Adelberg's, 129 East Front street. 2 14 tf.

SALESLADY wanted. Adelberg's, 129 East Front street. 2 16 3

WANTED—Girl for general housework. Apply Cornwell, 1126 Gresham road. 2 16 2

WANTED—Good cook (white). Apply 723 Central avenue. 2 17 2

LADIES—20 cents an hour doing plain sewing for wholesale trade; all or spare time; any distance; stamped envelope for particulars. Star Wholesale House, Seymour street, Providence, R. I.

WANTED—Woman to assist in housework and in care of children at the Children's Home. Call at 215 East Second street. 2 17 tf

WANTED—At once, white girl to cook and help with housework. Abbe, 832 Webster place. 2 14 tf.

WOMAN wanted to do cooking and cleaning in small family. 142 Delacy avenue. 2 15 tf.

CANVASSER WANTED—Must be a hustler; good money for one who can produce results. Address Canvasser, care Plainfield Daily Press, giving experience and references. 1 25 tf

MISCELLANEOUS.

ATTENTION is called to people suffering with sore throat. Nagle's specific for sore throat will relieve, 25 cents bottle. Cut rate drugs. Nagle's, Front and Grove streets. 1 20 tf

WHY NOT brighten up your home? We have a full line of gas and electric portables, showers, domes, semi-indirects, store fixtures and gas and electric supplies, at the lowest prices in the city. Naylor & Naylor, 128 North avenue. 12 13 tf

M. A. BROWN—218 West Second street—Velvet gowns treated and steamed; fancy evening dresses dyed, mourning goods dyed. All these done at short notice. 1 11 tf

INSURANCE—ALL BRANCHES. AGENT FOR NATIONAL SURETY CO. J. T. VAIL. tf

HELP WANTED—MALE.

CANVASSER WANTED—Must be a hustler; good money for one who can produce results. Address Canvasser, care Plainfield Daily Press, giving experience and references. 1 25 tf

BOY WANTED to learn the plumbing business. 440 Watchung avenue.

YOUNG MAN TO START AS OFFICE BOY; GOOD OPPORTUNITY FOR ADVANCEMENT. APPLY POND MACHINE TOOL WORKS. 2 3 tf

HELPERS WANTED for foundry work at once. Walter Scott & Co. 2 16 3

EXPRESSMAN for storage work. John Manley, 321 Park avenue. 2 12 5t.

WE TEACH you automobile driving and furnish car to go for examination. 341 Somerset street; Tel. 1815. 1 22 1me

ROOMS AND BOARD.

APARTMENTS with private bath; also single room. 312 East Seventh street. 7 16 tf

THE WALDORF, 134 Crescent avenue, desirable rooms, with board. 1 25 1mo

WANTED TO BUY.

WANTED—Second-hand house safe. Address "Safe," care Plainfield Daily Press. 2 15 6

WANTED—Fair-sized pony and harness. Inquire 611 Liberty street. 2 16 4

FOR RENT.

ATTRACTIVE, modern house, Golf avenue, near corner Woodland avenue; pleasant outlook, near trolley; eight rooms and finished garret, city water and bathroom, cemented cellar; lot 50 by 200; for sale on reasonable terms; or rentable at $20 monthly; will repaint for desirable tenant. Edward C. Lunt, owner, 92 Liberty street, New York, or your own broker. 1 13 1mo

HOUSE to let, 738 West Fourth street; all improvements and barn. Inquire N. Meyers, 121 Watchung avenue. 1 13 tf

FOR RENT—Five rooms, $18; also office or meeting room. Bernstein, 204 West Front street. 2 11 1mo.

FOR RENT—Two lofts, 85x50. Inquire J. W. Gavett, West Front street. 2 17 2

TO LET—Six room house, centrally located, North Plainfield, all improvements. Inquire A. Wilson, 29 Craig place. 1 31 tf

FOR RENT—Large furnished room suitable for two men. La Tourette, 203 North avenue. 2 15 3

TO LET—Four rooms to small family at 225 Plainfield avenue. Improvements. Apply F. Linke, 227 West Front street. 2 15 tf.

TO LET—Up-to-date apartments opposite Proctor's Theatre. Apply F. Linke, 227 West Front street. 2 15 tf.

FOR RENT—For March 1st, six-room house on Farley avenue. $16.00 per month. Charles Ball, Scotch Plains, N. J. 2 8 10t

LARGE second floor room to rent, with first-class board. Mrs. Berrian, 602 Madison avenue. 2 14 tf.

FOR RENT—May 1, house 302 West Eighth street, corner Madison avenue, all improvements; 3 bath rooms; hardwood floors in A-1 condition; hot water heat. W. F. Arnold, City National Bank. 2 3 tf

TO LET—An apartment or for suitable offices; centrally located; opposite Proctor's. F. Linke, 227 West Front street; Tel. 157. 1 31 tf

MOVING PICTURE OR STEREOPTICON SHEET FOR RENT, big enough for the largest hall. Apply Daily Press office. tf

TO LET—House, 6 rooms; West End; $15 per month. J. T. Vail. 1 22 tf

TO LET—Opposite Proctor's, first floor, 6 rooms, all improvements; good location for business or office. Apply F. Linke. 2 2 tf

STORE to rent, corner Watchung avenue and Fifth street. Apply, Neuman Brothers Co. 12 20 tf

MONEY TO LOAN

MONEY TO LOAN on bond and mortgage. J. T. Vail. tf

MONEY TO LOAN—First mortgage security; property centrally located. L. A. Clement, attorney, Babcock building. 8 9 tf

MONEY TO LOAN on mortgage. H. R. Linbarger, 197 North avenue; 'phone 955 tf

MONEY TO LOAN on mortgage. Manning & Curtis, 106 Depot Park. tf

MONEY TO LOAN on bond and mortgage. Mulford, opposite depot. tf

REAL ESTATE FOR SALE.

FOR SALE—Two double houses, centrally located on West Second street, ten rooms each. Annual rents, $648.00. First-class income and speculative proposition for quick buyer. HARVEY R. LINBARGER, 197 North avenue, opposite Depot. 2 8 9 eod.

INCOME property for sale; good paying investment. Address Investment, care of Press 4 16 tf

WANTED—TO RENT.

WANTED—For exceptional tenant dwelling well situated, must have at least 12 rooms and 3 baths; rent not to exceed $1,800; will take five-year lease. Charles H. Lyman & Son, 220 Park avenue. 2 16 3 mthe

SURELY IT IS WORTH FIVE DOLLARS A YEAR

to know that your securities are safe; that your jewels and keepsakes are protected from loss; that your private papers are being read by no one but yourself.

Individual safes in our modern Safe Deposit vault may be rented for $5 a year and upwards, according to size. An inspection of our equipment is invited.

The Plainfield Trust Company

Resources $6,000,000.00

ROTH&CO.

Fresh Fish

Strictly Fresh Caught Haddock, lb	10c
Fancy Herring, lb	8c
Fancy Butter Fish, lb	12½c
Strictly Fresh Boston Cod to boil, lb	12½c
EXTRA FANCY SMELTS, lb	12½c
Large Smelts, lb	18c
Fresh Caught Flounders, lb	12½c
Chicken Halibut to boil, lb	16c
Just arrived, Fancy Fresh Scallops, lb	28c
Fresh Boiled Shrimp, lb	25c
Boston Mackerel	Weak Fish

Fresh Made Fish Cakes, 3 for 5c

Bungalow Hardware?

Why Yes ! !

Just what you are looking for. We make a specialty of it.

There are many designs made especially for bungalows—suited to the character of the building—meant to harmonize with everything in and about the place.

We also have designs suitable for the costliest mansion. No need to leave your home town for anything in this line. We have equipped many of the finest buildings in this locality with hardware. Why not yours?

It will pay you to make your own selection.

Come in and let us show you.

A. M. GRIFFEN CO.

THE BEST OF EVERYTHING IN HARDWARE.
119-121-123 E. Front St., Plainfield.
Two Phones, 5—6.

Hard Problem

BOY'S SHOES

If you don't get satisfaction, SEE US.

If he is hard on Shoes, SEE US.

If you don't get your money's worth, SEE US.

If your are not buying of us, GET WISE.

Sizes 8½ to 11— **$1.50 to $2.00** | Sizes 1 to 5½ **$1.50 to $3.00**

A. K. WILLETT

107 Park Ave

The store's advertisement is the store's daily message to you—and there is not often a day in which there is not something new and interesting in that message.

HOTELS.

HOTEL WALDORF

HENRY WINDHAM, Prop.
144 EAST FRONT STREET.

..Gottfried Kruger's Extra Beer on draught. Imported Wines, Liquors and Cigars. Hotel accommodations nd private dining-room.

HOTEL SOMERSET

Newly Papered and Painted throughout. Toble Board and Rooms by Day or Week. Piel Bros. and Kruger's Beer on draught.
W. G. FEASTER, Proprietor.
97 Somerset St. Tel. 091.

WEINMAN'S CAFE

GENERAL NEWS TICKER.
Stock quotations.
Up to the Minute.
'PHONE 1527.

COAL AND WOOD DEALERS.

Kindling and Grate Wood.

Prompt Deliveries. Orders received at
89 SOMERSET STREET
JOHN MOBUS
P. O. Box 320. Telephone 2538-J.

N. Meyers & Sons

COAL
COKE AND WOOD
Office tel. 1152-W. 121 Watchung Av.
Yard Tel. 1911.

ARRIVAL AND DEPARTURE OF MAILS AT PLAINFIELD POSTOFFICE.

NEW YORK MAILS. Arrive—5:30, 8:00, 8:40, 11:45 a. m., 1:30, 2:30, 5:00, 5:30, 8:30 p. m., 12 midnight. Close—6:30, 7:45, 10:00, 10:45 a. m., 12 noon, 2:00, 3:50, 5:45, 7:45, 9.00 p. m.
SOMERVILLE AND EASTON. Arrive—8:40, 10:45 a. m., 12:45 and 7:08 p. m. Close—6:30, 7:45 a. m., 1:30, 4:30 p. m.
PHILADELPHIA—Direct. Arrive—5:30, 8:00, 9:40, 11:45 a. m., 12:30, 2:30, 7:00 p. m. Close—6:30, 11:30 a. m., 1:30, 3:50 6:50, 9:00 p. m.
THROUGH FAST MAIL FOR EAST. Close—12 noon, 200, 3:50, 5:45 p. m.
DIRECT THROUGT FAST MAIL FOR WEST. Close—6:30, 11:30 a. m., 1:30, 5:00 and 9:00 p. m.
PENNSYLVANIA. West of Easton. Close—6:30 a. m., 1:30, 5:00, 7:00 p. m.
ELIZABETH—Direct. Arrive—5:30, 8:40 a. m., 1:30, 2:00, 5:30 p. m. Close—7:45, 10:0 a. m., 12 noon, 5:45, 9:00 p. m.
NEWARK—Direct. Arrive—5:30, 8:45 a. m., 1:30, 2:30, 5:30 p. m. Close—6:30, 7:45, 10:45 a. m., 12 noon, 2:00, 3:50 5:45, 9:00 p. m.
WATCHUNG. Arrive—1:00, 6:45 p. m. Close—9:00 a. m., 5:30 p. m.
WARRENVILLE. Arrive—1:00 p. m. Close—2:00 a. m.
SUNDAY MAILS. Office open from 9:30 to 10:30 a. m.

A. E. HOAGLAND, P. M.

AUTO BUSES

Dances, Parties, Lodges, etc. Parties from 18 to 50 people transported any distance at reasonable prices.
SUBURBAN TRANSIT CO.,
R. W. Campbell, Mgr.
210 Park Avenue. 'Phone 130

PLAINFIELD WINDOW CLEANING COMPANY

H. MERSTRICH, Prop.
Stores, Offices, Private Residences, New Buildings Cleaned, Scrubbed and Oiled. Office, 121 Liberty St.; Tel. 1945.

HODGE'S PHARMACY

Y. M. C. A. BUILDING
BELLE MEAD SWEETS
Telephone 62.

--Press want ads. work wonders

R. L. ESTATE
INSURANCE

Harvey R. Linbarger

197 NORTH AVENUE.
Telephone 953.

NEW JERSEY CENTRAL

TRAINS LEAVE PLAINFIELD.

For New York—2.10, 3.41, 6.05, 5.46, (5.52 except holidays), 6.27, 6.55, 7.22, (7.26 except holidays), 7.41, 7.44, (7.55 except holidays), 7.58, 8.12, 8.30 (except holidays), 8.36, 8.42, 8.59, 9.29, 9.53, 10.36, 11.27, 12.12 p. m.; 12.34, 12.58, 1.49, 2.30, 2.25, 2.39, 2.55, 3.11, 4.01, 4.13, 4.36, 5.39, 6.26, 6.47, 7.41, 8.27, 9.27, 9.30, 10.15, 10.56, 11.43 p. m. Sunday—2.10, 3.41, 5.40, 7.22, 7.56, 8.52, 9.34, 9.40, 10.37, 12.12 p. m., 12.39, 12.58, 1.17, 2.09, 2.15, 2.55, 3.17, 4.29, 5.34, 6.57, 8.14, 8.13, 8.27, 8.35, 8.39, 9.27, 10.20, 10.36 p. m.

For Newark—5.05, 6.27, 6.55, (7.05 through train to Newark), 7.41, 8.36, 9.29 10.26, 11.27 a. m., 12.34, 12.58, 1.49, 2.39, 3.11, 4.13, 4.36, 5.39, 6.25, 6.47, 7.41, 8.27, 9.30, 10.36 p. m. Sunday—7.22, 8.52, 9.34, 10.37 a. m., 12.39, 12.58, 1.17, 2.09, 2.55, 3.17 4.29, 5.34, 7.14, 8.13, 8.35, 8.39, 9.27, 10.36 p. m.

For Easton, Bethlehem, Allentown and Mauch Chunk—5.18, *8.20, 9.44, 11.27 a. m., 2.00, 5.24, 5.44 (6.59 to Easton) p. m. Sunday—5.19, *9.44, 10.57 a. m., 1.58, 5.44, 7.05 p. m.

For Wilkesbarre and Scranton—5.18, 9.44 a. m., 5.44 p. m. Sunday—5.19, 10.57 a. m., 5.44 p. m.

For Red Bank, Long Branch and Asbury Park, etc.—8.41, 8.12, (9.53 a. m. Red Bank), 11.27 a. m.; 12.34 Saturday only), (12.58 Red Bank only), (3.11 Red Bank only), 4.13, 4.36, 6.25, 8.27, 11.43 p. m. Sundays—8.41, 8.52 a. m., (9.40 Red Bank only), (2.15 Red Bank only), 8.17, (8.13 Red Bank only), 8.35 p. m.

For Atlantic City—8.41, 9.53 a. m. (12.34 Saturdays only), 3.11 p. m. Sundays—9.40 a. m., 2.15 p. m.

For Philadelphia—6.38, 7.39, 9.02, 10.43, 11.54 a. m., 12.42, 1.54, 2.45, 4.45, 5.13, 6.47, 8.47, 9.46, 10.48 p. m., 1.20 a. m. Sunday—9.02, 9.39, 9.57, 10.39, 10.43, 11.41 a. m., 12.42, 1.44, 2.45, 3.42, 4.39, 4.45, 4.56, 5.39, 6.39, 6.47, 8.47, 9.46, 10.55, 11.54 p. m., 1.20 a. m.

For Baltimore and Washington.—Daily 9.02, 10.43 a. m., 12.42, 2.45, 5.45, 6.47 p. m. Except Mauch Chunk. 2 '16

Rubbers Rubbers

Big Reductions in MENS, WOMENS, and CHILDREN'S RUBBERS

M. ABRAMS

229-233 W. Front Street.

PAINTERS AND DECORATORS.

James C. Hansen

DECORATOR
Dealer in
PAINTS, OIL, GLASS, VARNISHES, ETC.
141 East Front St., Plainfield, N. J.

Distrubtor of John W. Masury & Son's Pure Colors, Ready Mixed Paints, Etc.

1916 WALL PAPERS

IMPORTED and AMERICAN GOODS
C. CONOVER & CO
Decorators, Painters and Paper-Hangers, Window and Plate Glass.
115 Elmwood Place. Tel. 1143.

Established 1868.

CHOICE PICTURES, DAINTY MIRRORS AND UNIQUE PICTURE FRAMES.
AT

Swain's

317 W. FRONT STREET,
Plainfield, N. J.

Assortment larger than ever and prices very reasonable.

Artists' materials, Regilding, etc.

L. MORALLER & SON

WATCHMAKERS AND JEWELERS

WATCHES
CLOCKS and
JEWELRY

Fine Watch and Clock Repairing a Specialty.

219 Park Ave. Phone 1967-J.

REAL ESTATE INSURANCE

MANNING & CURTIS
106 DEPOT PARK

SERVICE
CAPITAL $100,000

IF YOU ARE CONSIDERING

the Purchase, Rental or Exchange of property, we will appreciate an opportunity to submit a list of offerings for your consideration.

Our Real Estate Department is equipped to render Unusual Service for the usual commission.

THE STATE TRUST COMPANY

At the Sign of the Clock. 201 Park Avenue.

FEBRUARY FURNITURE SALE

Many pieces that cannot be matched and a number of Suits the manufacturers have dropped. They are just as good as ever only you buy them at a much lower price than they were formerly offered for. Here are a few of the many atractive bargains we are offering.

Jacobean Oak Library Suit, covered in real leather, Settee, Chair and Table	$39.75
Brown Mahogany Bedroom Suit, Bed, Dresser, Chiffonier	$63.50
Golden Oak Dining-room Suit, Buffet, Table, China Closet	$59.00
Mahogany Chifforobe, former price $39.50	$25.00
Mahogany Dining-room Suit, Buffet, Extension Table, China Closet	$68.50

CHAIRS, ROCKERS, TABLES, DRESSING TABLES AT REDUCED PRICES.

POWLISON & JONES

149-151 E. Front St. Plainfield, N. J.

To-morrow; Another Big Day

"WIND-UP" Special For Women

400 PAIRS WOMEN'S $3.50 to $5.00 Shoes at

$2.48

Not every size and width—but a fit for the majority of feet.

M.C. VANARSDALE

127 E. FRONT ST.

HERR'S SCHOOL

FOR BUSINESS TRAINING
FALL TERM NOW OPEN
Day and Evening Classes

Call, phone (344) or write for full information.

PLAINFIELD BUSINESS COLLEGE
171 East Front Street

FLOORS

HARDWOOD AND PARQUET
Old Floors Refinished.
S. E. WARD & CO.
108 Depot Park. Manning Building.
Plainfield, N. J. 'Phone 470.

No More Stitche Trouble. New Device. New Machine.

Our Double Tires Guaranteed not to break or wrinkle your tubes. One trial will convice you. Our prices no higher than our competitors. All makes of new guaranteed tires 40% off regular prices.
HUDSON DOUBLE TIRE CO.
269 Halsey Street, Newark, N. J.
10 2 6 mo tu-th-s

Photographs of Plainfield property For Sale or Rent on file for inspection. All kinds of Insurance.
EDMUND RUSHMORE
REAL ESTATE AND INSURANCE,
SINGER BUILDING, NEW YORK.
10 19 6 mos tu-th-s

We Are Giving all we can for What we Get.

Instead of Getting all we can for What we Give

Everything we have in Hardware and Housefurnishings must have **Value**, price being the second consideration, so you know absolutely, that what you buy at Gayle's will give you **Service and Satisfaction.**

H.E. Gayle Hardware Co.

General Hardware and House Furnishings.
Tel. No. 398. Front St. and Park Ave.

Steady Work for Good Men

A limited number of men can secure positions as motormen or conductors on Public Service Railway by applying at Waiting Station, Watchung Avenue, Plainfield, any Friday between 9 o'clock and noon.

All-year jobs at good pay. 25 tf

BIG REDUCTION IN AUTOMOBILE RATES.

A new schedule has just come out from THE GLOBE INDEMNITY COMPANY showing a great reduction in Automobile Liability and Property Damage rates.

We are also able to write fire insurance on autos in The Liverpool and London and Glove from 1% up.

REAL ESTATE LOANS RENTS

GEO. M. CLARKE CO.

Babcock Bldg. Telephone 208 Plainfield.
INSURANCE OF ALL KINDS.

50-50

It is an even chance that we have already met and overcome Insurance problems such as may now confront you.

Our business is overcoming Insurance difficulties, and we will gladly give advise without obligation.

FREDERICK A. MARTIN CO.
(Successor to Elston M. French and J. C. Pope & Co. Insurance Agency)
171 NORTH AVENUE Telephone 2304
Insurance Mortgages Real Estate
The Oldest Insurance Agency in This City.

ORGANIZED 1875

The City National Bank is a strong depositary for funds, and cordially invites your account, subject to check.

3% Interest Paid on Daily Balances of $500 and over, subject to check.

CITY NATIONAL BANK

PLAINFIELD, N. J.

No exchange on out-of-town checks. Our checks collectible at par through the Federal Reserve Bank of New York and New York Clearing House.

Our New Telephone No. is
PLAINFIELD 3000
Business Office at 105 North avenue. All other departments, 193 North Avenue.

PLAINFIELD DAILY PRESS

THE WEATHER.
Probably fair tonight and Friday; not much change in temperature; west winds.
Highest yesterday, 35; lowest this morning, 29.

Established May 10, 1887. SIXTEEN PAGES PLAINFIELD, NEW JERSEY, FRIDAY, FEBRUARY 18, 1916. SIXTEEN PAGES Two Cents a Copy, $5 a Year.

YOUNG MEN TO AID HOSPITAL

Board of Governors Approves Plans for An Auxiliary of Twenty Members.

WILL ELECT OFFICERS

Purpose is to Interest Young in Charity Work in General and the Hospital in Particular—Resume of Past Months' Activity.

As another means of furthering the interest of Muhlenberg Hospital and its varied departments, the Board of Governors has authorized the establishment of a Young Men's Auxiliary to consist of twenty members. The young men will have an organization of their own, and will choose their own chairman and secretary and such other officers as they may decide to elect.

The purpose of the organization is to interest the young man of Plainfield and North Plainfield in charity work in general and in Muhlenberg Hospital in particular. It is hoped that this will give them an opportunity to familiarize themselves with conditions of the hospital, giving them an insight into hospital management and a chance to study the various problems that confront the hospital organization.

The board expects to find this auxiliary a very useful adjunct in carrying on the work at the hospital. The president has appointed the following young men as members of the organization:

Warren Ackerman, William P. Brandigee, Jr., Kenneth Brown, Stanley Burke, T. M. Day, Jr., Robert DeGraff, George Grandy, Lawrence Heely, Thomas Jewell, Howard Ladd, Thomas H. Leggett, Jr., John C. Martin, Roger D. Mellick, James O. Murray, Murray Rushmore, Alan V. Randolph and Edward Stevenson.

The work at the hospital during January, while showing some decrease from December, continues to show a considerable degree of activity as the following comparative statement will show:

	1916	1915
Total patients treated ...	239	172
Patient days, Ward	1,555	1,329
Patient days, Semi-private	450	307
Patient days, Private	344	282
Patient days, Total	2,349	1,918
Average patients per day.	76	62
Patients operated upon ..	76	81
Births	8	5
Deaths	15	8
Dispensary visits	355	388
Ambulance calls	48	18

Miss Cann, the directress of nurses, who has been ill for some time, underwent a serious operation a few days ago, performed by Dr. Erdman, of New York. She is doing very well and her condition is about as satisfactory as could be expected. Miss Pattee has been made assistant directress of nurses and in that capacity she is looking after the work in a most satisfactory manner during Miss Cann's illness.

MRS. SERIN P. CRAIG DIES IN BROOKLYN

Former Well Known Plainfield Woman Succumbs to Three Months' Illness.

Mrs. Sarah M. Craig, widow of Serin Potter Craig, and for many years a resident of Plainfield, died Wednesday at her late home at 30 St. James place, Brooklyn. She had been ill about three months with complications.

Mrs. Craig was born in Brooklyn, but spent most of her life in Plainfield. She last resided on College place, moving from there to Brooklyn about fifteen years ago. She was sixty-seven years old and was the daughter of the late Samuel Osborne Doane. She is survived by one daughter, Miss Beatrice Doane Craig; also four brothers and one sister. These are Fire Chief T. O. Doane, Charles E., J. Hervey and John H. Doane, all of Plainfield, and Mrs. Thomas T. Barrett, of Brooklyn. Miss Lillian A. Force, of Duer street, the borough, is a cousin.

Mrs. Craig always retained her membership in the First Methodist church, of this city, and the pastor, Rev. Dr. C. M. Anderson, will officiate at the interment in Hillside cemetery, Sunday morning. The funeral service will be held at the late home in St. James place, tomorrow afternoon at 3 o'clock.

EVANGELISTIC SERVICES WILL CLOSE THIS EVENING

The special evangelistic services of the Christian and Missionary Alliance, which have been in progress at the German Reformed church, Duer street and Craig place, this week, will close this evening, when Rev. S. A. Renicks, the Scotch evangelist, will preach his last sermon here.

The subject will be "The Signs of the Times," and will be pertinent to the second coming of Christ. There will be a regular service at the church Sunday afternoon at 3 o'clock.

—Men's meeting, Sunday, 4 p. m., Grace church. Come.—Adv. ***

STATE TRUST LETS BUILDING CONTRACT

Thomas J. Steen Company to Build Handsome New Bank Home.

A contract for the new office building at the corner of Park and North avenues that is to be the home of the State Trust Company was yesterday awarded to the Thomas J. Steen Company, of New York.

Bids were opened by members of the building committee of the Trust Company at a meeting held in the bank building. Thirteen separate bids were received. Five came from Plainfield builders, seven from New York firms and one from a Philadelphia contractor. The bid of the Steen Company was the lowest. No figures on the work has been given out but it is said that the bids ranged from $40,000 to $50,000. Members of the committee that awarded the contract are William A. Garrigues, Dr. Frank C. Ard, R. Henry Depew and E. F. Feickert.

Early in next month a force of men will be put at work tearing down the old building recently vacated by the Plainfield Press and others, so that the contractor can be ready to begin the erection of the new bank home within a short time.

A detailed description of the new building, with picture, will be printed in tomorrow's issue of the Daily Press.

GREY FOX KILLED IN THE MOUNTAINS

After Patient Waiting Walter Walker Kills a Fine Specimen Near Campbell Farm.

Walter Walker, of Watchung, shot a grey fox on the top of the second mountain near the Campbell farm yesterday afternoon. The fox was located by Walker's hounds at 8:30 and it was chased until 2:30, when it passed through a strip of woods in which Walker had been patiently waiting. Walker had a fine view of the animal and his aim was good.

William Titus, who was hunting with Walker, was stationed about three miles away at the time.

For the past year or so, hunters have been complaining of the scarcity of game in the vicinity of the mountains. This scarcity has been attributed to the presence of foxes, and lately hunters have been endeavoring to rid the section of the reynards. Since the campaign was inaugurated, four of the animals have been killed between Liberty Corner and Watchung. Walker and Titus had been out for the past four days, but had been unsuccessful.

Walker brought his catch to town this morning. He passed the Somerset school just as the younger pupils were coming out, and he was followed by a howling mob.

He took refuge in the borough fire house, where the animal was on exhibition for about an hour. It was a large fox measuring three feet from his nose to the tip of his tail. Walker will mount the animal. He will receive no bounty from the county for his catch. The county formerly offered hunters $3 a piece for each fox caught, but this offer was rescinded a number of years ago, owing to the fact that hunting clubs have been releasing animals for their pleasure.

MINSTREL COMMITTEE MEETS.

Plainfield Lodge of Elks' Minstrel Committee, appointed two weeks ago by Exalted Ruler Prudhon, met last night for the first. No action on the coming show was taken, as a New York comic opera producer made a proposition by letter which will be given consideration. At the next meeting of the committee the producer will appear in person to submit plans for the presentation of a musical comedy in place of a customary minstrel show.

ATTENDED COMRADE'S FUNERAL

Former Fire Chief Stagg, for many years head of Paterson's fire department, was among the out-of-town men who marched with the escort to the body of Captain William Hand, interred in the North Plainfield cemetery yesterday. The Chief was a boyhood friend of Captain Hand and fought side by side with him in Co. B, Eleventh New Jersey Volunteers, through the Civil War. The two had always maintained a fast friendship and the chief attended the funeral yesterday clad in his full G. A. R. uniform.

POSTPONE CLASSES.

There will be no Bible Class supper and no classes at the Young Women's Christian Association on the evening of February 21 on account of the dress rehearsal of the pageant, "The Girls of Yesterday and Today," which will be held at the Plainfield High school that evening.

MEETING POSTPONED.

There will be no meeting of the Woman's Guild of Grace P. E. church on Tuesday, owing to the fact that it will be a holiday. The next meeting for sewing will be held on Tuesday, February 29, in the parish house.

—Bishop Woodcock preaches to men on Sunday, 4 p. m. You are invited.—Adv. ***

OFFICERS INSTALLED BY THE GRAND LODGE

Annual Session of Knights of Pythias Comes to a Close at Asbury Park.

The annual convention of the State Grand Lodge, Knights of Pythias, closed at the Beach Casino, Asbury Park, yesterday, with the installation of the officers elected on Wednesday. The convention will meet in Trenton next year, as is customary, the meeting in Asbury Park this year being a departure from the rule of the lodge. Invitations for the 1917 convention were received from Newark, Atlantic City and Washington, N. J.

The elevation of these officers took place yesterday: Grand Chancelor Charles Linden, of Hoboken, being succeeded by Grand Vice Chancelor Charles A. Covert, of Leesburg. Other officers installed were: Grand prelate, Milo S. Borden, of Newark; grand master at arms, William A. Johnson, of Jersey City; grand inner guard, Carl L. Waters, Perth Amboy; grand outer guard, Howell Mutchler, Phillipsburg. Elmer E. Margerum, of Trenton, and William H. Everson, of New Brunswick, were reinstalled as grand keeper of records and seals and grand master of exchequer, respectively. William D. Quick, of Somerville, was installed as supreme representative to succeed B. Frank Shanley, deceased. Supreme Representative John H. Conger, of New Brunswick, was in charge of the installation ceremonies.

Y. M. C. A. BANQUET TO BE INTERESTING EVENT

The annual dinner of the Young Men's Christian Association, which will be held Thursday evening, February 24, at 7 o'clock, promises to be one of the interesting events of the winter. A fine menu has been prepared and an evening's program of unusual interest will be presented. The guest of the association on this occasion will be Fred B. Smith, of New York, known all over the land as an especially strong speaker to men.

Mr. Smith, who is now assistant to President John W. Perkins, of the Johns-Manville Paint Company, served as secretary in the Young Men's Christian Association for about twenty-five years, first in local work and then as the head of the religious work department of the International Committee. As it is important that the committee should know not later than Monday the number who will attend the dinner, all who have not yet sent in application for tickets should do so to F. O. Dunning without delay.

I. C. S. FRATERNITY TAKE STEPS TO FORM ORCHESTRA

The resignation of Philip Huenke, treasurer, was accepted at a meeting of Abraham Lincoln Chapter, No. 122, I. C. S., Fraternity of the World, held in the First National Bank building last night. The executive committee of Abraham Lincoln Chapter, No. 122, I. C. S. Fraternity of the World, held in the First National Bank building last night. The executive committee elected J. Sayre Slauson as treasurer. Mr. Huenke will soon leave for his home at Egg Harbor, where he will remain.

Harry J. Rider was elected as assistant secretary to fill the vacancy caused by the resignation of John R. Barnes, who recently removed to New York. Clarence E. Tilley was elected a member of the executive committee. Harry W. Swivel, chairman of the banquet committee, was given a rising vote of thanks. Two new members were admitted to associate membership. Elmer Christensen and Walter Wynn. Considerable enthusiasm was shown over the prospects of a string orchestra and glee club. I. C. S. men who play musical instruments are requested to communicate with the secretary, C. Ivan Hill.

"GUILD SUPPERS."

A "Guild Supper" will be held in the parish house of Grace P. E. church, on Wednesday night, March 1, at 6:30 o'clock. Immediately following the supper Mrs. Lewis will speak on the work of the Girls' Friendly Society, and Mrs. Simons will give an account of other social service work in the church. Those expecting to attend should notify the secretary, Mrs. Sykes, 312 East Seventh street, some time before the date of the supper.

SEVERELY CENSURED.

Mrs. Josephine Zedwick, aged 23 years old, of 27 Somerset street, was arraigned before Mayor W. L. Smalley in the borough court this morning on complaint of Joseph Wechesinski, who alleged that she had stolen $45 out of his pocket.. The Mayor dismissed the charge against the woman and severely censured Wechesinski, who is a man with a family.

BIRTHDAY CELEBRATION.

Dr. William Gale, Westfield's pioneer druggist, will celebrate his eighty-fourth birthday anniversary by giving a dinner party at his home on Elm place, Westfield, on Sunday.

—An opportunity for the men of Plainfield—hear Bishop Woodcock, Sunday, 4 p. m.—Adv. ***

—Press want ads. pay.

"THE PROBLEM OF PAIN" DISCUSSED

Bishop Woodcock in Revival Sermon Says World Would Lose Much.

IS A DISTINCT MERCY

Preacher Warns Young Woman Against Marrying Any Man to Reform Him and Even Opposes Matrimony With One Who Sins.

The preaching mission which is being held this week at Grace church under the auspices of the Episcopal parishes of the city and borough, continued to attract large and interested congregations to the edifice and all are deeply impressed with the forceful sermons by Bishop Charles E. Woodcock, of Kentucky, who has already won the profound admiration of his hearers.

The bishop's discourse last night was based on the Scriptural words, "He that doeth the will of my Father shall know the truth," in which the preacher drew a striking comparison between knowing and willing to do a thing. He said that a person knowing his duty and not doing it was more responsible than one who does not know and he urged all to both know and do the will of God. Previous to the sermon the bishop again answered many questions and prayed for those who had sent in such requests.

"The Problem of Pain" was the subject of the bishop's interesting sermon yesterday afternoon. He drew attention to the fact that pain is a warning. When a man permits a passion to become master, when he tampers with vice until it gets control, then pain comes as a warning to stop and reflect. If he is wise he will change his course of living and give up his evil habits.

"Pain is a distinct mercy," continued the bishop. "The world cannot go on without it. If there was no pain of hunger men would starve to death and not know the cause, men would die of disease because they felt no ill effects and would therefore seek no remedy.

"Take pain out of life and the world would lose patience, love, memory, many things that make life beautiful. Pain suffered by one's nearest and dearest causes their friends to feel sympathy, to deal with patience, to show love to give aid, to make sacrifices and it enobles and enlarges the lives and characters of those who mourn over the sufferers.

"There is a close relation between sorrow and pain. It does not seem fair to some that a woman should break her heart and spoil her life over a husband who is a drunkard and brutal. It is hard that these cases should be but there are many of them. Sometimes the strong love and devotion of the wife restores the husband to his manhood and reforms him. Then the sorrow is more than compensated and the joy is a hundred times greater than the sufferings of the past years."

The bishop warned young women against the folly of marrying any man in order to reform him. He grew emphatic at this point and spoke with vigor on the foolishness of entering into the bonds of matrimony with a man who already indulged in sin.

It was not always possible to find an answer as to why some troubles come, troubles that last through life and end only with death, but there are so many cases when the philosophy of pain and sorrow can be discovered and that the rest may be left safely to God.

This afternoon's topic is "The Power of Love," and this evening "Holy Baptism." There will be no services tomorrow, but there will be services at 10:30, 4 and 8 o'clock on Sunday.

LAST SAD RITES FOR PETER W. M'DONOUGH, JR.

The funeral of Peter W. McDonough, Jr., whose death occurred early Wednesday morning, after a long illness, was held at his late home on East Second street at 8:30 this morning, and later in St. Mary's church, where a solemn mass of requiem was said. Rev. Father B. M. Bogan acted as deacon, Rev. Father McDonald subdeacon, and Rev. Father McGrath, of Stony Hill, master of ceremonies. The large gathering present included besides relatives and other friends, many of the young man's boyhood companions from the West End of the city and officials of the New Jersey Central Railway.

The numerous handsome floral tributes included several beautiful set pieces. Among these were a pillar from the family marked "Dear Son," another from the family marked "Dear Brother," a pillow from Court Plainfield, No. 1144, I. O. O. F., and a magnificent wreath from the employes of the New Jersey Central at Brill's Crossing, where the deceased was employed.

Burial was in St. Mary's cemetery, the following members of Court Plainfield acting as pall bearers: John R. Cline, Martin Connaughton, Patrick Culliney, Thomas Cooney, Patrick O'Brien and James Welch.

MAN AND WOMAN ARRESTED.

Jessie Marshall and Louis McDermott were arrested by Lieutenant Higgins, at 20 Clinton avenue, at noon today, charged with disorderly conduct. They will be tried before Mayor Calkins in police court tomorrow.

THREATEN TO KILL LABORERS WHO WORK

Six Men Fired From Scott's Attempt to Cause a General Strike.

Six laborers at the Walter Scott Printing Press Machine Company, dismissed by the management Wednesday, came near causing a general strike among the unskilled workers there yesterday by threats to kill those who would not join them in a walkout. The men dismissed were Italians, according to an official of the company, and they were turned loose because of a tendency to make trouble among the workmen. Yesterday morning they appeared at the plant and accosted others of the race employed there, exhorting them to strike.

It is charged that the men dismissed threatened to kill the others if they did not walk out with them. Twice during the day it was necessary to resort to armed forces in order to drive the six disgruntled Italians away, but the trouble was ended by giving all other laborers an increase of two cents on the hour. All went back to work excepting the six originally dismissed and the trouble is ended.

WIDE INFLUENCE OF REV. W. E. BIEDERWOLF

Editorial Comment on His Excellent Work at Hamilton, Ohio.

The wide influence and extent of the work of Rev. W. W. Biederwolf, the evangelist, during a series of meetings at Hamilton, O., is shown by the following editorial which appeared in a daily newspaper of Hamilton:

"If we mistake not the signs of the times in Hamilton, this old city of ours has never been more religious than it is at the present time. People are deserting lives of wickedness by the thousands and turning to our churches, where, in a systematic way, they may combine their efforts with the efforts of other folk, and help to make this city of ours a better city.

"Pick up a daily paper any night nowadays and you will see that the Biederwolf-McEwan meetings are showing strength right now, almost four weeks after the evangelist left town. Turn to your neighbor, and if he wasn't a church member two months ago, the chances are he has united now.

"Look at the thing from any standpoint, and you will recognize at once that life in this city is very different, especially among church people, than it was two months ago.

"Never before, so far as we can remember, has there been such an expression on the part of the people, Godward, that there is right now. Personal workers, by the hundreds, have pledged themselves to bring someone into the kingdom, and this, we take it, is an omen of better things for Hamilton. We hope it will continue, and we believe it will. It is our desire that the whole town be wrapped up in and that thousands turn to this our one desire: 'To help the city better for our homes and our families.'

"Dr. Biederwolf is gone; away off to another State, holding out his invitation to other folk, but the work he started in our city goes on uninterrupted, and will go on as long as Christian people practice Christianity as effectively as they have done since the revival meetings closed."

HOPE CHAPEL AUDIENCE SEES PRESENTATION OF "OAK FARM"

The Oak Farm Dramatic Club, of this city, presented its famous rural comedy drama, "Oak Farm," in Hope chapel, last night. It was given under the auspices of the Berean Bible Class and Troop No. 12, of the Boy Scouts. A large audience was highly pleased with the presentation, and it will be repeated tonight.

The characters in the play were taken by W. F. Richards, John B. Richards, Charles Mumfgord, Harry Bogart, George Simon, Richard Schott, Miss Christina Sorenson, Mrs. Harry Bogart, Miss Tryphena Mattox and Miss Mildred McAuliffe. William F. Richards acted as stage manager and general director.

SOCIAL CENTER MEETING.

There will be a meeting in the Harrison Avenue School this evening, to inaugurate social center work similar to that being conducted in the Washington School of the Plainfield Public Recreation Committee. Henry Crofut White and other prominent members of the Plainfield Recreation Committee, will be present to assist the boroughites with the project. Permission to use the Harrison Avenue School for the work has been granted by the Borough Educational authorities.

C. Frank Franch, of this city, is spending some time at New Smyrna, Florida.

—A sermon for men. Bishop Woodcock, preacher, Grace church, Sunday, 4 p. m.—Adv. ***

RAYMOND ON TRIAL IN FEDERAL COURT

Plainfield Man Charged With Violating Food and Drug Law.

Trenton, Feb. 18.—George T. Raymond, of Plainfield, was arraigned in the United States Court here today on a charge of violating the Federal pure food and drug law. The charge against Raymond was made by Federal authorities after an investigation into the curative powers of plasters made by his company in the Plainfield plant.

Raymond, who is the head of Raymond & Co., makes medical plasters. The specific charge against him is that he shipped a large number of plasters to St. Louis, and that these plasters carried labels stating that they had great curative powers for many ailments, when in fact they did not have these powers, according to the reports of the food and drug department. The case is being heard by Judge Rellstab.

ASKS $40,000 FROM 4 NEW YORK PAPERS

Paul Carl Sues for Libel as Result of Alleged Confession in Ellis Case.

Somerville, Feb. 14.—Paul Carl, of East Stroudsburg, Pa., has begun suit against the New York American, the New York Times, the New York World and the New York Herald for $10,000 each because of an alleged confession as to his guilt in the famous Monroe Ellis case that was printed soon after Carl was arrested as a suspect in connection with the crime.

The damage suits have been instituted in New York courts, but newspaper men representing the four big metropolitan papers have been in Somerville for the past few days seeking evidence with which to fight the claims of Carl.

Monroe Ellis was shot through the window of his home near Bernardsville on the night of November 20, 1911. Shortly afterward Carl was arrested by Pinkerton detectives at Camden through information secured by Chief Williams, at that time in charge of the Pinkerton agency for this district. A detailed confession alleged to have been made by Carl was given to newspapers by Pinkerton men and it was printed in the four papers that are being sued. In this, Carl was alleged to have said that he had a grudge against Ellis and attempted to kill him because of this. Later, when County Detective George C. Totten and Prosecutor Pope, of Somerset county, interview the suspect he told an entirely different story, and it was found that there was no evidence upon which to prosecute him so the case was dropped. Carl insists that he did not make the confession credited to him and that he knew nothing of it until it was printed in the papers.

MANY ENJOY LECTURE ON "OUR NATIONAL PARKS"

"Our National Parks" was the subject of the Board of Education Free Lecture given in the Plainfield High School Auditorium, last night. Robert G. Wehy, Jr., who spoke in this city last year, presented his topic in an able manner. His talk was illustrated with stereopticon pictures. The audience at the lecture was the largest of any in attendance at the free lectures thus far and much appreciation was shown by prolonged applause.

B. L. Baumgart will deliver a lecture on "The Romance of Man" on Thursday evening, March 9, while the final lecture in the course given by the Board of Education will be delivered on Thursday night, March 30, when John C. Welsh will speak on "The Army and Navy."

MAN AND WOMAN FINED $20 FOR DISORDERLY CONDUCT

Thomas Ross and Alma Wing were each fined $20 when tried before Mayor Calkins last night on charges of disorderly conduct. They were arrested by Sergeant Saffron and Patrolman Bader early Thursday morning at the shop of Ross, where the woman had been lying on the floor for more than six hours. She said that she came out from New York on a visit and became ill. Her sister took her in charge and Mayor Calkins suspended the fine against her. The fine of Ross was paid.

JOHN CALLAHAN TO SPEAK.

John Callahan, superintendent of the Hadley Mission, New York, will speak at Trinity Reformed church, Monday night, under the auspices of the Dutch Arms Men's Association. Mr. Callahan has been engaged in rescue work for many years and has had a remarkable experience which he will relate at Trinity church.

GERMANS FIGHT WITH BELGIANS

Battles Between Soldiers and Civilians Result in Many Deaths.

NATIVES DRIVEN OUT

Allies Conduct Great Aeroplane Raid on Bulgarian Army Camp—U. S. Senator Condemns New German Submarine Orders.

Amsterdam, Feb. 18.—The Telegraaf says that the fighting between the Germans and the Belgian civilians at Assenade was of the most sanguinary character, and was the consequence of the German order for the inhabitants to evacuate the villages near the frontier. Two civilians were killed and several wounded in the course of enforcing the order, and two German soldiers were killed.

Fifteen Aeroplanes in Raid.

Salonica, Feb. 18.—Three enemy aeroplanes bombarded Zeitenlik, Topsin and Djurma, within the allied lines. In retaliation, fifteen allied aeroplanes proceeded to Straumitza. Six of them attacked the railway station, Bulgarian supply depots and encampments, dropping eighty large bombs. The remainder of the aeroplane squadron then attacked huts occupied by the Bulgarian troops at Vores. The bombs caused numerous fires in the town and great damage. All the aviators returned safe, despite a heavy fire from the enemy. General Sarrail, the allied commander, accompanied by General Moscopoulos and other Greek generals, will make a tour tomorrow of the entire front.

Lodge Attacks Germans.

Washington, Feb. 18.—Germany's latest order affecting armed merchantmen was condemned in bitter terms in the Senate today by Senator Lodge, who expressed the hope that the United States would not alter its well-defined position upholding the right of merchant vessels to arm for defense that it took at the outbreak of the European War.

More Conscripts to be Called.

London, Feb. 18.—Ten more groups under the Lord Derby conscription scheme will be called to the colors on March 18, it was announced today. These groups include all unmarried men of the age of 39 years and upwards.

Germany Getting Supplies.

London, Feb. 18.—The Daily Mail says that supplies to Germany have become so apparent that a new arrangement to control shipments through Holland will soon be announced.

TROOPS SENT TO INSTALL MISS SHERIFF IN OFFICE

Clarksdale, Miss., Feb. 18.—State troops late last night took possession of the county court house here and installed in office J. H. Fisher, who was named by Governor Bilbo to succeed J. O. Baugh as sheriff. The troops had to batter down the door of the court house to gain entrance, but no resistance was offered. While factional feeling is intense, no disorder has so far occurred.

NO CASES ON POLICE DOCKET THIS MORNING

There was no session of police court this morning. The only case docketed for today was disposed of by Mayor Calkins last night, leaving him free to attend to his duties as chief municipal executive this morning and to catch the 10:26 train for New York.

BRAZIL AIDS SHIPPING.

Washington, Feb. 18.—The State Department has been informed that the Brazilian Government, fearing that the prospect of withdrawal from the free trade between Brazil and the United States of a number of British vessels would hinder the exportation of coffee to American ports, has arranged to give increased shipping facilities through the governmentowned Lloyd Brazildre Steamship Line.

TO COLLECT COTTON STATISTICS.

Washington, Feb. 18.—The Lever Bill, to direct the census bureau to collect and publish statistics of cotton and cottonseed products has been favorably reported by the House Agricultural committee.

RECEIVERS FOR STREET RY.

Lancaster, Pa., Feb. 18.—J. H. Myers and J. M. Groff have been appointed receivers of the Lancaster & Southern Street Railway Company.

TROOPS SENT TO ANSONIA.

New Haven, Conn., Feb. 18.—A troop of the Connecticut National Guard has been called to Ansonia.

All Makes of Cars are familiar to us. When your car needs repairing try us. Martin Automobile Co.—Adv. 2-18 3-7 ***

A. E. FORCE & CO.

"THE WHITE STORE."

We Give S. & H. Green Trading Stamps on All Purchases.

Store Opens at 8:30 the Year Around

Our Shoe Store is moved from the corner of Madison avenue and West Front street to our "Main Store," 124-128 West Front street. Here we will be pleased to serve you in the future, and you will receive the same courtesy and attention that has always been a feature of our Shoe Store.

Big Reductions in All Shoes

Now is the time to "Shoe the Family." Take advantage of these big values in Men's, Women's and Children's Shoes for Saturday only.

Women's Shoes

Women's patent colt, gun metal and tan calf, kid and cloth tops, button and lace; were $4.50 to $5.00; sale price **3.85**

Women's patent colt and gun metal calf, kid and cloth tops, button and lace; were $3.50 and $4.00; sale price **2.98**

Women's patent colt and gun metal calf, button; were $2.50 and $3.00; sale price **1.98**

Children's Shoes

Children's patent colt and gun metal calf, button.

Sizes 6 to 8, were $1.50; now.....$1.35

Sizes 8½ to 11, were $1.75; now....$1.55

Misses' patent colt and gun metal calf, button; sizes 11½ to 2; were $2; now **1.80**

Men's Shoes

Mens' patent colt, gun metal, tan calf and vici kid; button and lace; were $4.50 and $5.00; sale price. **3.85**

Men's gun metal, tan calf and vici kid, button and lace; were $3.50 and $4.00; sale price **2.98**

Men's tan calf, full toe blucher and button styles; were $3.50; sale price **2.50**

Boys' Shoes

Little gent's gun metal calf, blucher; sizes 10 to 13½; were $1.50; now **1.35**

Little gent's gun metal calf, blucher; sizes 10 to 13½; were $1.75; now **1.55**

Boys' gun metal calf, blucher, sizes 1 to 6; were $2.50; now. **1.98**

Tomorrow, Saturday, Double S.H. Trading Stamps On all Shoe Purchases Even at These Prices

We want you to remember where our Shoe Department is located.

ROSENBAUM'S BAZAAR

Deal at This STORE where Your Dollar goes just a Little Further than Elsewhere

SATURDAY AS USUAL

Honest Values Offered In Every Department, on all Three Floors

Showing of

NEW SPRING GOODS

At LOWEST PRICES In Town

Newest Spring Styles in SKIRTS

Variety of very becoming models in dress or sport Skirts, made of all wool poplin in black, navy and African brown, with extra full flare; also smart novelty checked or mixtures; very durable and sporty, of all wool materials; sizes 24 to 30; actual $5 values; special for.. **3.98**

50 new styles in blue, black or fancy checks .....$2.50 and $3.00 Skirts

Boys' Suits

With extra pair of trousers; sizes 8 to 16; special for Saturday only at **2.98**

Boys' 50c Pants ..... .39c

Boys' $1.00 Pants 79c

Special Styles for Waists

For coming Spring, always marked lower and satisfaction guaranteed or a new waist without argument. Fancy striped crepe de chine; very special for **1.98**

Better Waists, Special

2.98 and **3.49**

Best Selection of High Grade

Children' Dresses

At Lowest Prices in Town

Quite a boast, considering the good stores in Plainfield, but we can prove it to you on satisfaction. Come in and look them over; about 50 very newest girlish styles for stylish girlies; from 6 to 14; white or colored, from

98c TO **5.98**

DUNELLEN

All the Happenings of the Day in Plainfield's Hustling Suburb.

John Z. Kelly, of First street, has gone to Cleveland, Ohio, on business.

George Schneiderwind, son of Peter Schneiderwind, who has been laid up with rheumatism for the past two weeks, is no better.

C. Harry Dodwell continues to improve at the Muhlenberg Hospital.

Earl Haver has resigned his position in the store of the Union Pacific Tea Company, and William Taylor has taken his place.

Mrs. George W. Day is spending a week in Philadelphia, the guest of her sister, Mrs. Walter Hunt.

Councilman Earle M. Jones is in the West on business.

Ruth and Dorothy, daughters of Contractor and Mrs. Edgar Shively, who have been ill, are able to be out.

J. W. Griggs and family, who have gone to Easton, Pa., for a visit of two weeks, will not return to the borough. Their household effects have been transferred to New York city, which will be their new home.

Contractor and Mrs. Firman H. Gise went to Trenton Tuesday to hear "Billy" Sunday.

Edgar Gaddis has been working a portion of this week for the borough street department.

Mrs. John Z. Kelly is entertaining her mother, Mrs. Alfred Umstead Bean, of Philadelphia.

An important meeting of the Finance committee of the Methodist church will be held this evening at the home of Firman H. Gise.

Mrs. Selina Ford, who has been visiting her son, Harold Wilson, of Dunellen avenue, since a year ago last October, has returned to her home in Toronto, Canada.

Frank Rinehart has accepted a position with the Park Hotel livery.

Mrs. Oscar Runyon will entertain a few friends at a "500" party Monday afternoon.

WILLIAM STILLGER'S FUNERAL.

The funeral of William Stillger will be held at the late home on Madison avenue at 8:15 o'clock tomorrow morning, and from the St. John's church at 9 o'clock. Burial will be at St. Mary's cemetery.

Contractor Raymond Whitford has been awarded the contract of erecting another garage in Westfield.

WORKING DAY AND NIGHT.

The leather factory of Frederick Harrington, Inc., is sharing in common with other concerns in the boom caused by the war in the leather industry and is working night and day.

Stanley Krom expects to move the middle of next month to the apartments in the rear of his factory.

WILL COMPLETE WORK.

As a result of general complaint over the slowness with which the work in constructing the addition to the South Plainfield school has been proceeding, the building committee of the Township Board of Education has been empowered to complete the work at the expense of the contractor if the addition is not completed by the end of the week.

Overseer of the Poor John M. Dayton, who has been ill, is able to be out again.

Mrs. A. G. Nelson is a vicitm of grip.

MINSTRELS A SUCCESS.

The minstrel given by the Daughters of Liberty in Friendship hall last evening was a great success. The jokes and songs were enjoyed by the large audience which was present. Following the entertainment there was dancing during which ice cream was on sale. Music for the dancing was rendered by Miss Irene Day, Miss Hazel Piddington and Miss Florence Curtis.

Wickoff Voorhees is incapacitated by an attack of rheumatism in his right ankle.

Benjamin Dodwell has been laid up with an attack of rheumatism for the past few days.

W. J. Hamilton, who has been slowly convalescing from his illness with pneumonia, was able to be up and about his room for the first yesterday.

'Plains & Fanwood.

Announcement has been made of the approaching marriage of Miss Millidred Stiles, of Plainfield, to Leslie Slocum, also of that city, the ceremony to be performed tomorrow evening. Miss Stiles was until recently a teacher in School No. 1, and one of the most popular in the institution. The teachers of the school tendered her a shower party several nights ago, and will be guests at the wedding.

William Traynor, the South avenue blacksmith, is detained at his home by illness, and his shop is closed for the first time in a long while.

Mrs. Thomas Whiteneck is seriously ill at her home on Forest road.

Mrs. Charles Beardsley, of North avenue, is able to be about again after being detained at home for over a month by a severe attack of pneumonia.

A largely attended meeting of the local Belgian Relief workers was held at the home of the Misses Kyte, of Martine avenue, yesterday afternoon, and work was finished on the packing of a large packing case of articles of a varied nature to be shipped abroad in a few days.

The members of the Sub-Rosa Club, a social organization of young women in the 'Plains, have decided to change their meeting nights from Thursdays to Mondays. It is also probable that the name of the club will be changed.

Word has been received from Mrs. Louis J. Garder, of North avenue, that the death of her mother occurred early in the week at Cortlandt, N. Y., Mrs. Garder had been at her bedside for several weeks.

A party of local young women, chaperoned by Miss Elizabeth Babcock, of North avenue, will go to New York tonight to hear an evangelist speak in the Fifth Avenue Baptist church.

Miss Florence Kennedy, of North avenue, has nearly recovered from an illness of several weeks' duration.

Miss Evelyn Clark, of Bath Beach, N. Y., is visiting Miss Dorothy Hoar, of Martine avenue.

Mrs. William H. Hoar, of Martine avenue, is visiting in Washington.

Everett Marston and Robert Anson, two local young men, have taken positions at the Spicer Manufacturing Company's plant at South Plainfield.

South Plainfield.

The euchre and dance held in Washington Hall last night under the auspices of the Rosary Society of the Sacred Heart church proved to be a splendid success, both socially and financially. Valuable and handsome prizes were given to the winners. First prize, which was a two and a half dollar gold piece, was awarded to Mrs. Wahlen, of Plainfield. Those winning eight games and receiving prizes were: John Gordon, Marion Geary, Mabel Leahy and Mrs. George Bradbury; and those who were awarded prizes for having won seven games were: May Harlow, Nellie Harlow, Mrs. George Rolande, James Leahy, Mrs. James Wilson, Walter Gurnsey, Michael Harlow, Ruth Monahan, Samuel Shields and Michael Lyons, of Plainfield.

OPEN NOSTRILS! END A COLD OR CATARRH

How To Get Relief When Head and Nose are Stuffed Up.

Count fifty! Your cold in head or catarrh disappears. Your clogged nostrils will open, the air passages of your head will clear and you can breathe freely. No more snuffing, hawking, mucous discharge, dryness or headache; no struggling for breath at night.

Get a small bottle of Ely's Cream Balm from your druggist and apply a little of this fragrant antiseptic cream in your nostrils. It penetrates through every air passage of the head, soothing and healing the sowllen or inflamed mucous membrane, giving you instant relief. Head colds and catarrh yield like magic. Don't stay stuffed-up and miserable. Relief is sure.—Adv.

Howard Colfax, who has been the guest of his grandmother, Mrs. John Kelly, of Newark, for a few days, has returned home.

Mrs. Nathan Snyder and daughter, Lillian, have returned home after being the guests of Mrs. Snyder's parents in Brooklyn.

Mrs. Alva Apgar, of New York, is spending a few weeks with her parents, Mr. and Mrs. Melvin Shrope.

Daniel Sofield, of Metuchen, who has been the guest of his son, Harry Sofield, of this place has returned.

Mrs. Melvin Shrope has returned home after spending a few days with relatives in Passaic.

Mr and Mrs. Charles H. Thornton have been entertaining Miss Nellie Carter, of New Market.

Mrs. Louis Lipshitz has returned from a visit with relatives in New York.

Louis Ryno, Jr., a one-time resident of this place, has been visiting old-time acquaintances here for the past few days.

Mrs. James Leahy and son, James, have returned from a trip to New York, where they were the guests of relatives.

Mr. and Mrs. William Hamilton entertained Mrs. Hamilton's sister, Mrs. P. J. McDonough, of Plainfield, yesterday.

Michael Lyons, of Plainfield, has returned from a visit with Mr. and Mrs. John Horan, of this place.

Warrenville.

The Misses Elizabeth and Rose Zipf, Miss Caroline Zing, of Irvington, were week-end guests of Mr. and Mrs. Zipf.

John Cooper, of Plainfield, spent the week-end at the home of Harry Williams.

Miss Minnie Steffens, who has been visiting Miss Myrtle Cooper for the past week, has returned to her home.

Harry Williams, of Morristown, spent the week-end at the home of his parents.

Miss Clara Lauber has returned to the home of John Miller, after a short visit with her parents in Passaic.

Mr. and Mrs. Ben. Harrison have announced the engagement of their daughter, Ethel B., to William Reed, of Union Village.

Edward Cooper, who spent the week-end with his parents in Plainfield, has returned to Warrenville.

The Coontown Ladies' Aid Society held its monthly sociable at the home of Mr. and Mrs. John Miller, of Coontown, on Thursday evening.

J. K. Roddy has returned to New York, after spending a few days at his home.

Whitehouse

An evangelist from Brooklyn will preach Sunday morning and evening in the Whitehouse Mission.

Members of the Whitehouse Gun Club are planning to cross the river from Frenchtown into Pennsylvania Saturday for the purpose of holding a live bird shoot. They will be conveyed in a large automobile truck. Those who expect to make the trip are David Landon, Samuel D. Skillman, Jacob C. Dorland, William C. Lance, Alvah Lance, John J. Park, John L. Weinrebe, William Y. Pickell, Raymond C. Stryker, Bert Lindsley, Miller Apgar and George H. Cramer.

Former Freeholder Lewis C. Potts returned Wednesday to Stanton after a visit to Peter R. Hall and H. P. Van Fleet at New Germantown.

Mrs. George P. Vliet and family are the guests in Elizabeth of Mrs. Vliet's mother, Mrs. Cornelius S. Mitchell.

Mr. and Mrs. Robert P. Dalley returned to East Whitehouse Wednesday night after a visit to Mr. and Mrs. George Dalley at Neshanic.

Mr and Mrs. George Apgar returned to Potterstown Wednesday after a visit to their son, John N. Apgar in East Whitehouse.

Van Doren & Hildebrant are making preparations for opening their peach basket factory at New Germantown about March 1. This will give employment to about ten persons.

Peter Davis, of Whitehouse Station, is suffering from a wound which resulted from a scratch received while he was playing with his dog.

Miss Ethel Wardron, of Pottersville, is visiting Mr. and Mrs. J. N. Stout at Lamington.

Miss Elizabeth Derby, of Lamington, is home from a visit to her parents, Mr. and Mrs. William Derby, of Lansford, Pa.

Miss Clara Layton, of Lamington, is spending a week at Clinton.

The Christian Endeavor Society of the Lamington Presbyterian church will hold a sociable this evening at the residence of Charles Eick.

Miss Florence Lane returned to Pleasant Run Wednesday after a visit to Miss Laura F. Dalley, in Trenton.

The foundation for the new store building in course of construction for Postmaster Peter La Tourette at Whitehouse Station is completed.

Norwood Apgar, of Whitehouse Station, is visiting Mr. and Mrs. Walter Smith at New Germantown.

William Gethard has obtained a position on the farm of Peter Pickell near Pottersville.

Miss Mabel Smith returned to Bedminster Wednesday after spending a week in Brooklyn.

Westfield.

A dance will be held Monday night at the Westfield Golf Club.

John Hickey, of Bayonne, will lecture under the auspices of Holy Trinity church at Flagg's theatre, Thursday night, on the life of Joan of Arc. After the lecture, which will be illustrated, there will be a reception and dance in the hall.

The local organization of Clinks has decided to protest against closing the park lake to skating on Sundays.

German Valley. and Chester

Miss Marion Day entertained Wednesday night at her Main street home the sophomore class of the Roxbury High School. Miss Day is a member of the class.

Charles May has taken work in the Hercules powder plant at Kenvil.

Miss Lida K. Parks of the Dover public schools has ended a visit to her parents, Mr. and Mrs. Robert M. Parks.

Mr. and Mrs. William Stark are entertaining their daughter and son-in-law, Mr. and Mrs. Frederick Pruden, of Newark.

THE FORUM

Editor Daily Press: I would like to call the attention of our Assemblyman to two laws that a large number of taxpayers think woud be good laws. First, if there is no such law on the statutes that it be compulsory for any one holding a public office where he handles public money to have a separate bank account for the public money and not deposit it with his individual accounts. Second, that where real estate is needed for public improvement the authorities be compelled to have it appraised, which is their privilege now, according to the law as it now stands, and not buy it until the value of the land is passed on by disinterested parties where the amount involved is $5,000 or more.

My reason for the first-mentioned law is that a public officeholder has recently died. His account had not been audited for a number of years. It was found he had the public money, which amounted to more than $1,600, deposited with his personal account. I don't wish to say there was anything wrong, but if any license was overlooked the public would be the loser and the officeholder the gainer. Some unprincipled office-holder might take advantage of it at times.

Second.—My reason for the second law is that Plainfield and company recently purchased a farm containing ninety acres for $36,000, to locate a sewer disposal plant on. Now, if it had been appraised and condemned by three disinterested men who knew the value of swamp land, it is the concensus of opinion of hundreds of taxpayers, who have to foot the bill, the price put on it by the three appraisers would not be more than $12,000 at the outside, thereby saving Plainfield and company $24,000. That is quite an item for a city of the size of ours. Now the authorities are kicking because the tax valuation on the land is $27,000. I hope Plainfield will not have to pay taxes on that valuation very long.

Then there is another deal in real estate where Plainfield is involved: namely, the site for the new city hall. I overheard a man who owns more property on Watchung avenue than any other one man and who has bought and sold more land in Plainfield of his own than any other man now living, say the property at the outside is not worth more than $23,000 or $25,000. The city paid $31,000 for it.

The first intimation the taxpayers had of the deal was that they read it in the papers that the authorities had bought it. Almost every one that I have heard speak of it thinks it is too far on one side—a splendid plot if it was nearer the business section. But then, as I understood the mayor's message of 1916 to say, the taxpayers have no more right under the law to know where the city hall is to be located than they have to know where a fire hydrant is to be placed, or words to that effect.

If we had a law whereby the authorities were compelled to appraise and condemn where such a large amount of money is involved, the taxpayers would get a look in and could express an opinion before the purchase was made.

It is to be hoped our Assemblyman will take this matter up and try and get a law passed whereby such deals cannot be repeated.

F. M. BIRD.

Plainfield, N. J., Feb. 18, 1916.

Mr. and Mrs. Vincent Nash, Jr., of North avenue, are both detained at their home with an attack of grip.

—When discontent reaches a certain point, the furnished room advertisements become very interesting to some people.

Hard Problem

BOY'S SHOES

If you don't get satisfaction, SEE US

If he is hard on Shoes, SEE US.

If you don't get your money's worth, SEE US.

If your are not buying of us, GET WISE.

Sizes 8½ to 11— **$1.50 to $2.00**

Sizes 1 to 5½ **$1.50 to $3.00**

A. K. WILLETT

107 Park Ave

COAL AND WOOD DEALERS.

Kindling and Grate Wood.

Prompt Deliveries. Orders received at

89 SOMERSET STREET

JOHN MOBUS

P. O. Box 320. Telephone 2538-J.

N. Meyers & Sons

COAL

COKE AND WOOD

Office tel. 1152-W. 121 Watchung Av. Yard Tel. 1911.

PLAINFIELD WINDOW CLEANING COMPANY

H. MEIRSTRICH, Prop.

Stores, Offices, Private Residences, New Buildings Cleaned, Scrubbed and Oiled. Office, 121 Liberty St. Tel. 1945.

The Sale of White

Tomorrow (Saturday)—A Day of Exceptional Offers at Teppers

Editorial

SAFETY FIRST.

What are the considerations that influence you in buying merchandise? Price and good value are factors, so is style. Suitability is another factor. But the most important thing is probably Quality, that is to say, Safety!

"Safety First" is a pretty good watchword in buying anything for yourself. If you buy from a reliable store, you can be sure you have gotten safe goods—goods that may be depended upon for service and satisfaction. The reliability of our store is, we believe, unquestioned. The merchandise we sell is Safe!

The Ad-itor

Time flies—The sale of white ends soon! You'll only have yourself to blame if this sale of white passes without saving money for you. It has resulted in real economies for hundreds of others. Don't delay further, as the sale has only a short time to run yet, and prices are increasing daily. The quality has been elevated and the prices are relatively low. You owe it to yourself to take advantage of this offer now.

GENEROUS SAVINGS ON

MUSLIN UNDERWEAR

Gowns of exceptional quality, crepe, nainsook and long cloth materials; many different styles, some with high neck and long sleeves, others with low neck and short sleeves. All are prettily trimmed with medallions, edges and insertions of lace and embroidery. Prices—

59c TO $4.98

White Underskirts — Some with flounces ,others without; various different styles, either plain or trimmed with embroidery. Many have dainty trimmings of pink or blue ribbons on edges. Prices—

59c TO $4.98

Women's Drawers and Combination Suits—In large assortments. Straight and circular drawers in dozens of different styles. Many are made with French tops, three-inch ruffles and pin tucks. Prices—

25c TO $1.00

Envelope Chemises—Made of nainsook, long cloth and other fine materials. Many with novel trimmings of Val. insertions, edges and medallions of lace.

59c TO $2.98

CORSET COVERS.

Corset Covers of crepe, nainsook, long cloth, cambric, etc. All are beautfiully trimmed with lace or embroidery edges, insertions and medallions.

25c TO $1.25

Regular $2.25 Crepe de Chine and Silk

BLOUSES

on Special Sale for Tomorrow Only, at

1.98

Exquisitely dainty models of pussy willow silks and crepe de chine blouses, in white and other colors. A variety of very pretty striped effects included in the lot. Very charming are these blouses with very graceful collar effects.

The blouses featured for this special sale are typical of the excellent values which women know may always be found in Tepper's waist section.

NEW SPRING DRESSES.

Spring Modes for Women and Misses

In the newest shades of rookie brown, silver grey, navy, copen, African brown, hunters' green, and black. A charming array of Dresses in taffeta, silks, and crepe de chines. Many pretty combinations of Georgette crepe and taffeta or crepe de chine. The newest of models with the wide full skirt, and beautifully designed bodices. Price..... **$15**

THE NEW SPRING SUITS ARE VERY ATTRACTIVE

Plain tailored models and others with collars of suede and leather. Box and belted effects with wide flare bottoms.

New models in gabardine, men's wear serge, checks, and other fancy materials, in navy, green, white, rose and copen.

$14.95 TO $25.00

A FEW STYLES IN NEW SPRING COATS.

New and fetching designs are being shown in a variety of charming fabrics. Belted and flare bottom effects. Also several models with the new slot seam and belted hips

Jersey cloth, plaids, chinchillas and corduroys in rose, green, coral, navy and other new shades.

White Sale of Linens

At Prices That Ignore Present Conditions.

At present there is a great scarcity of this merchandise, and these low prices are only due to our forsighted early buying.

Men's Shirting Madras—in a wide range of patterns; very good values; sale price—

15c and 19c

200-C Long Cloth—Pieces of 12 yards in 2 lengths at **95c**

36-inch Plain White Voile—New, crisp fresh materials, ... **19c**

Piques for Skirts—32-inch fancy materials; a large variety of patterns **40c**

CURTAIN MATERIALS.

C. T. N. Curtain Swisses—A large variety of figures, patterns and dots; special **10c**

36-inch Marquisette for Curtains—Colors of cream, ecru and white **15c**

Fresh Turkish Towels with pink or blue borders; special **19c**

White Wearables for Infants and Children

It is impossible to enumerate all of the many attractive values that we are offering throughout this department. Women who are seeking dainty wearables for their children at prices that are lowest, are urged to visit this popular department tomorrow.

Children's White Dresses—Very dainty models in advance Spring Dresses for children from 2 to 14 years old. Very novel trimmings of German Vals. and Swiss embroidery on edges; also medalions and insertions of the same materials.

$1.25 TO $7.49

A new line of babies' rubber pants, reversible crib sheets, apron top protectors and rubber bib protectors will now be found in the Infants' Wear Department.

Boys' Wash Suits—"Billy Boy" and Norfolk styles, made of Devonshire cloth, kiddie cloth and galatea. A variety of styles with the middy blouse effect. Sizes to 10 years.

79c TO $4.98

Children's Bloomer Dresses, of chambray in pink, blue, white, and other popular shades. See some in our window display and convince yourself of their good value at **59c**

More For Your Money at

Tepper's

PLAINFIELD ~NEW JERSEY~

New Spring Styles At The Factory

WOMEN'S AND MISSES'

SUITS, COATS, DRESSES AND SKIRTS

For Spring wear are ready and a visit to the factory will convince you it is the place to buy. All the newest materials and latest styles are combined in our garments and we sell them to you at prices that are **One-Third or More Lower Than Others.**

NEW WHITE CHINCHILLA COATS

We have a large assortment of these popular new Coats in all sizes, for women and misses; priced at ..... **5.00 up**

FINAL CLEAN-UP

Of our remaining stock of Winter Coats and Suits and we are selling them at practically your own price.

Our Guarantee—If purchase is not satisfactory in every particular or One-Third Cheaper than you can buy elsewhere, we refund money and carfare.

S. Krauthamer

Maker of Ladies', Misses' & Children's Coats and Suits

400-402 Watchung Ave., Upstairs. Plainfield, N. J.

COR 4TH ST., TROLLEY STATION.

"Stirring news" today—war news, local news, store-

LIGHTING ENGINEERS HONOR EDISON

© UNDERWOOD & UNDERWOOD

John W. Lieb (right) presenting scroll of honorary membership in Engineers' Society to Thomas A. Edison. Mrs. Edison at husband's left.

On the eve of his sixty-ninth birthday, Thomas A. Edison was honored by the Illuminating Engineers' Society at a big banquet in New York. "He has done more than any other man to promote the art and science of engineering," were the words used by Charles P. Steinmetz, the president of the society, in referring to Mr. Edison.

Water 20 Cents a Gallon.

In Oatman, Ariz., the citizen must walk forty miles to take a bath or pay 20 cents a gallon for the water, which is brought by wagon from Needles, Cal.

—Press want ads. work wonders. ery special interest for them.

Prosperous Little Maine Town.

Avon, Me., a little town with a population of 380 in 1910, has paid off the last of its municipal indebtedness, which only sixteen years ago was $10,000. The burning of the last town bond on town meeting day will be the occasion of a celebration.

NEW DEMAND IN U-BOAT DISPUTE

United States Insists Armed Liners Must Be Warned.

LUSITANIA CASE HELD UP

Bernstorff Informs Lansing That Germany Would Observe Assurances Previously Given, but Doubted She Would Withdraw Order Unless Great Britain Entered Into an Agreement.

Washington, Feb. 18.—Unable to reconcile Germany's new U-boat threat against armed merchantmen with the Lusitania proposals, Secretary Lansing said that the United States would accept nothing short of a full and complete agreement that warfare in the future would be conducted in accordance with the established principles of international law.

The secretary made it plain in his conference with the German ambassador that the government could not separate the Lusitania case from the whole quuestion of the future conduct of German submarine warfare and that before accepting any proposal for the settlement of the Lusitania case, in whole or in part, the United States must have definite written assurances that submarine warfare against merchant ships would not be conducted in such a way as to imperil Americans travelling the high seas under the rights accorded by international law.

Forecasts a Deadlock.

The German ambassador informed the secretary of state that it was his belief that, while Germany would observe the assurances previously given to the effect that unarmed merchant vessels, enemy or neutral, would not be sunk without warning, he did not believe his government would agree to desist from its threat to attack armed enemy merchant vessels without warning unless the United States could obtain definite guarantees from England that armed merchant ships would use their guns solely for defense and would not attack German submarines. While he explained that he had no authority from his government to speak on this point, the ambassador said that such was his personal view of the situation.

Count von Bernstorff suggested that Germany might be willing to postpone the application of the new order, but it was made plain after the conference that the ambassador learned from Secretary Lansing that this government did not intend to ask that Germany postpone the new policy and that any proposal on that subject must come from the German government on its own initiative.

Count von Bernstorff sent a cipher dispatch to Berlin narrating the result of the conference. At the German embassy it was intimated that it was expected that within a week or so the German government would respond with a statement to the effect that it could not modify its orders for attacks without warning on armed enemy merchant ships unless definite written guarantees were given that the guns on such vessels would not be used in attacking German submarines.

Means All Merchant Ships.

The United States government holds that all merchant vessels are immune from attack without warning unless they resist or attempt to escape and draws no distinction between passenger ships and freighters. This was made clear at the state department when a definition was sought in an authoritative quarter of the department's interpretation of the word "liner," used by the German government in furnishing assurances that liners would not be attacked without warning.

It was pointed out that the United States interpreted "liner" to mean any merchant vessel, passenger or freight carrying, that belonged to a line of vessels—that is, a vessel owned by a company. But it was also said that this government regarded tramp ships as "liners" within the meaning of vessels that were entitled to treatment under the established rule of visit and search.

The pivotal point in the American government's stand in this matter is that American citizens traversing the high seas in merchant vessels, belligerent as well as neutral, and whether on board such ships as passengers or as employees, shall not be placed in jeopardy by submarines or other warships.

SENTENCE "MODEL PRISONER"

Osborne's Friend Faber Gets Five to Eight Years' Sentence.

Bridgeport, Conn., Feb. 18.—George Faber, a former "model prisoner" of Sing Sing and friend of Thomas Mott Osborne, was sentenced to state prison for not less than five nor more than eight years in the superior court here on the charge of using the money of a "white slave."

FRANCE TAKES MINE CRATER.

Artois Scene of Only Infantry Action Artillery Busy In North.

London, Feb. 18.—French troops occupied the crater formed by the explosion of a German mine which was sprung by the Lille road, in Artois.

Heavy bombardment by the French artillery was reported from the regions of Steenstraete and Boesinghe, in Belgium.

A Want Ad Is Often the First Link in a Chain of Consequences

It initiates something of far-reaching importance to you. You meet someone with whom you will do business for years—or you buy or sell property that changes the currents of your daily affairs. Many a want ad is of but transient importance of course. But others influence your life for years and years.

F. H. FIRSTBROOK

116 W. Front St. Phone 1754

Best Elgin Butter, per lb	36c
N. Y. State Selected Eggs, per dozen	30c
Fancy Jersey Potatoes, per basket	75c
Fancy Table Butterine, per lb	28c
Swift's Print Butterine, per lb	25c
N. O. Molasses, the best, per gallon	70c
New Rolled Oats, 6 lbs	25c
New Buckwheat Flour, per lb	5c
California Prunes, medium size, per lb	10c
Ritter's Baked Beans, 3 cans	25c
Fancy Florida Oranges, per dozen	25c
Fancy Baldwin and Greening Apples, per basket	75c
Fancy Hickory Nuts, 2 quarts	25c
Black Walnuts and Butternuts, 2 quarts	15c
Broken Macaroni and Spaghetti, 4 lbs	25c
Norway Mackerel, each	5c
Hotel Astor Rice, 3 pkgs.	25c
Fancy Japan Rice, 4 lbs	25c
Mueller's Macaroni and Spaghetti, 3 pkgs	25c
Duryea's Corn Starch, 3 pkgs.	25c
Good Corn, Peas and String Beans, 3 cans	25c
Old Dutch Cleanser, 3 cans	25c
Campbell's Soup, 3 cans	25c
Borden's, Pet, and Carnation Milk, 3 cans	25c

We Give S. & H. Stamps

Firstbrook's

When storms and sleet play "hob" with your house lighting—don't rush around for the old oil lamp, but depend on your "KWIK-LITE." Safe, Economical, Reliable.

Be prepared, let each member of the family have one.

Prices begin at $1.00.
All guaranteed.

Joseph W. Gavett
West Front St.

SUPREME COURT OF NEW JERSEY.

The National Iron Bank of Morristown, Plaintiff, vs. Clement Nigro, Defendant. } Action at Law (in Attachment) NOTICE

Notice is hereby given that a writ of attachment at the suit of The National Iron Bank of Morristown against the rights and credits, moneys and effects, goods and chattels, lands and tenements of Clement Nigro, a non-resident debtor, for the sum of Two Hundred Dollars was issued out of the Supreme Court of New Jersey on December 16th, 1915, and has been served and duly executed and was returned on January 8th, 1916, by the Sheriff of the County of Union and on the fifteenth day of said January, by the Sheriff of the County of Morris.

Dated, January 21, A. D. 1916.

GEORGE G. RUNYON,
Attorney of Plaintiff,
No. 6 Washington Street,
Morristown, New Jersey.
1 28 4 f

IN CHANCERY OF NEW JERSEY.

TO FLOYD W. STILLMAN:

By virtue of an order of the Court of Chancery of New Jersey, made on the day and the date hereof, in a certain cause wherein Ingeborg A. Stillman is petitioner, and you, Floyd W. Stillman are defendant, you are required to appear and plead, answer or demur to petitioner's petition on or before the twentieth day of March next, or, in default thereof, such decree will be taken against you as the chancellor shall think equitable and just.

The object of said suit is to obtain a decree of divorce, dissolving the marriage between you and the said petitioner.

Dated January 18, 1916.

Robert Newton Crane,
P. O. Address, 203 Park Ave.,
Plainfield, N. J.
1 21 5 f

HODGE'S PHARMACY
Y. M. C. A. BUILDING
BELLE MEAD SWEETS
Telephone 62.

Corporation Notice

TO
Charles B. Lufburrow
Ella B. Benson
Charles P. Sebring
Estate of Juliet Runyon
Mary Augusta Runyon
Calvary Baptist Church
Plainfield Reform Club
Wadley & Goodenough
Walter F. Manning
Estate of Lebbeus L. Manning
Elizabeth Manning
Walter F. Manning
Carrie E. McIntyre
Mary McNamara
Abrams & Kunzman
P. Ballantine & Son

and any other person, persons or corporations having any interest in the lands below referred to or any part or parcel thereof.

YOU ARE HEREBY NOTIFIED that it is the intention of the Common Council of the City of Plainfield, New Jersey, to take a part of certain lands or real estate with the appurtenances necessary to be taken, situated on Central Avenue in the City of Plainfield, from the southeasterly side line of West Front Street to the northwesterly line of the right of way of the Central Railroad of New Jersey in said City of Plainfield, and to appropriate the same for said City, pursuant to the provisions of an ordinance of said City of Plainfield, entitled, "An Ordinance to Alter and Widen Central Avenue from the Southeasterly Side Line of West Front Street to the Northwesterly Line of the Right of Way of the Central Railroad Company of New Jersey," approved December 5th, 1915.

The land to be taken for such altering and widening of said Central Avenue on the northeasterly side thereof from the southeasterly side line of West Front Street to the northwesterly line of the right of way of the Central Railroad Company of New Jersey, includes a strip four and three hundred seventy-five thousandths feet wide, being property owned by Charles B. Lufburrow, Ella B. Benson, Charles P. Sebring, Estate of Juliet Runyon, Mary Augusta Runyon, Calvary Baptist Church, Plainfield Reform Club, and Wadley & Goodenough.

The land to be taken for such altering and widening of said Central Avenue on the southwesterly side thereof, from the southeasterly side line of West Front Street to the northwesterly side line of West Second Street, includes a strip six and three hundred and seventy-five thousandths feet wide, being property owned by Walter F. Manning, Estate of Lebbeus L. Manning, Elizabeth Manning, Walter F. Manning, Carrie E. McIntyre, Mary McNamara, and Abrams & Kunzman.

The land to be taken for such altering and widening of said Central Avenue on the southwesterly side thereof, from the southeasterly side line of West Second Street to the northwesterly line of the right of way of the Central Railroad Company of New Jersey, includes a strip three and nine hundred and seventy-five thousandths feet wide, being property owned by P. Ballantine & Son (a corporation).

The land to be taken and the lines of the above described portion of Central Avenue, as the same is hereinabove ordered to be altered and widened are shown on a map on file with the City Clerk entitled "Map showing proposed altering and widening of Central Avenue, from West Front Street to the Central Railroad of New Jersey, City of Plainfield, N. J., September, 1915."

YOU ARE FURTHER NOTIFIED that a meeting of said Common Council will be held in the Council Chambers at No. 149 North Avenue, in the City of Plainfield, New Jersey, on Monday, the sixth day of March, A. D. Nineteen Hundred and Sixteen, at eight o'clock p. m., at which time and place you will please be present, then and there to treat with the said Common Council for said lands or real estate with the appurtenances necessary to be taken.

By order of the Common Council.

JAMES T. MacMURRAY, City Clerk.

DATED, January 17, 1916.
2 4 5 oawf

Corporation Notice.

PROPOSALS FOR OATS, HAY AND STRAW.

Pursuant to a resolution adopted by the Common Council of the City of Plainfield at a regular meeting held February 7, 1916, notice is hereby given that the Common Council will meet on Monday, the sixth day of March, A. D. 1916, at 8 o'clock p. m., at the Council Chamber, No. 149 North avenue, at which time and place said Common Council will receive sealed proposals for furnishing the following, that is to say:

1000 Bags more or less, best No. 2 Natural White Oats. Old Oats to be furnished up to November 1.

50 Tons, more or less, of Timothy Hay;

25 Tons, more or less, of Rye Straw

To be delivered at the various engine houses, and police station, in quantities as required by each of said departments during the remainder of the current year, with the privilege on the part of the City to purchase at same prices for the first three months of 1917.

Upon receipt of the bids or proposals, the Common Council will immediately proceed to unseal the same, and publicly announce the contents in the presence of the parties bidding or their agents, provided said parties or agents choose to be then and there present, and also make proper record of the prices and terms upon the minutes of the Council.

The right to reject any or all bids is expressly reserved by the Common Council. Proposals should be endorsed, "Proposals for Oats, Hay and Straw."

By order of the Common Council.

JAMES T. MacMURRAY,
City Clerk.

Dated Plainfield, N. J., Feb. 7, 1916.
2 11 2F

NOTICE TO CONTRACTORS.

The Board of Education of the City of Plainfield, N. J., will receive sealed bids at the Board room in the High School building, corner West Ninth street and Arlington avenue, in the City of Plainfield, at a meeting to be held on Monday, February 28, 1916, at 8 p. m., for the construction of a school building on Emerson avenue, Plainfield, N. J.

Plans and specifications can be obtained by bidders on application to Messrs. Wilder & White, Architects, 50 Church street, New York City, or at the office of the Board of Education in the High School Building, by depositing with the architects or with the Clerk of the Board a certified check for $1.00 payable to the order of the Board of Education of Plainfield which check will be paid until the return of the drawings and specifications.

Plans and specifications may be examined at the Board rooms in the High School Building.

The work will be let in four (4) contracts, 1st, For the General Construction, 2nd, for the Heating and ventilating work, 3rd, for the Plumbing work, 4th, for the Electrical work. Separate bids will be received on each contract.

All bids are to be in form furnished with the specifications and accompanied by a certified check on some solvent bank or trust company payable to the order of the Board of Education, Plainfield, N. J., or a surety bond of a company authorized to do business in the State of New Jersey, in the amount of five per cent. of the estimate submitted.

All bids or proposals are to be in writing and sealed, and addressed to the Secretary of the Board.

Each bid must state explicitly upon what portion of the work it is based.

Upon the receipt of bids or proposals, the Secretary will immediately proceed to unseal the same and publicly announce their contents in the presence of the parties bidding or their agents, provided such parties or their agents choose to be then and there present, and also to make proper record of the prices and terms upon the minutes of the Board.

No bids will be received by the Board previous to the hour designated and none will be received thereafter.

The Board reserves the right to reject any or all bids or to waive any or all formalities.

(Signed) A. A. TILNEY, Secretary,
Board of Education, Plainfield, N. J.
Feb 7, 8, 10, 14, 16, 18, 21, 24, 26.

AUTO BUSES

Dances, Parties, Lodges, etc.
Parties from 18 to 50 people transported any distance at reasonable prices.
SUBURBAN TRANSIT CO.,
R. W. Campbell, Mgr.
210 Park Avenue. 'Phone 130.

—Press want ads. work wonders.

PLAINFIELD THEATRE

Counihan & Shannon, Props. and Mgrs.
The House of Varieties

Today and Tomorrow
A Really Wonderful Bill
LOTTIE ALTER & CO in
"THE X MARK"
2 NUTS FROM MATTEAWAN
HOLTEN and CECIL and
4—OTHER GREAT ACTS—4
Including the
HUGHES FAMILY
In a Musical Treat
Best Photoplays
Matinee, 2:15—5c and 10c.
Evening, 7 to 11—10c, 15c, 25c

TONIGHT
COUNTRY STORE
Another Big Comedy Riot

NEXT MONDAY, MAT. AND NIGHT
THE LIBERTY GIRLS
WITH
JACK CONWAY
And a Big Chorus of Broadway Beauties.
Mat at 2:30—25c, 35c, 50c.
Night at 8:15—25c, 35c, 50c, 75c, $1.00.

TUESDAY, FEBRUARY 22,
Matinee and Night
A special holiday Program
7—BIG ACTS—7
VAUDEVILLE
And a Great Feature Picture

WEDNESDAY, FEB. 23,
Matinee and Night
Gus Hill's Biggest and Most Pretentious Production
THE BOY SCOUTS
A Musical Reverie in 3 Acts
50 Excellent Peformers and a Boy Scout Band of 20 Pieces
And the Original English Pony Ballet
Matinee, 2:30—25c, 35c, 50c.
Night, 8:15—
25c, 35c, 50c, 75c, $1.00.

TUESDAY, FEBRUARY 29,
Matinee and Night
The Best of the Season
THE GOLDEN CROOK
With Billy Arlington and a company of 60 including the famous Golden Crook Beauty Chorus and Ballet Dancers.
Matinee, 2:30—25c, 35c, 50c.
Night, 8:15—
25c, 35c, 50c, 75c, $1.00.

Coming Soon—Pearl White, Creighton Hale, Sheldon Lewis in "THE IRON CLAW," Pathe's greatest serial.. Watch for it.

PROCTOR'S

10c 2 TO 11 P. M. 10c

See "THE RED CIRCLE" TODAY
Today and Saturday
SPECIAL ATTRACTION
JOE JACKSON
The Famous Tramp Comedian asisted by a cast of clever funmakers, in the mammoth Keystone Comedy Production
"A MODERN ENOCH ARDEN
4 Thrilling, Stupendous 4 Reels Sensational Reels
HENRY WOODRUFF
Assisted by TSURU AOKI, The Famous Japanese Actress, in
"THE BECKONING FLAME"
A wonderful tale of the Far East, produced by Thomas H. Ince.

TOY MATINEE FOR THE CHILDREN TOMORROW
Lots of Fun for Everyone

VAUDEVILLE
SCHALLONER & WALTERS
Presenting an Uproariously Funny Playlet
"A Bachelor's Wife"
FOUR JACKS AND A QUEEN
Songs and Dances DeLuxe
JACK ONRI
Eccentric Juggler
JOHNNY FORD
Comedian

Coming Wednesday & Thursday
THEDA BARA
In Her Latest and Greatest Picture
"THE SERPENT"

Watch for it Wait for it
"THE STRANGE CASE OF MARY PAGE"
With Henry B. Walthall and Edna Mayo.

Somerville

About twelve members of Raritan Valley Aerie, No. 2013, F. O. Eagles, met this week for the purpose of organizing a band. Through another newspaper a wrong impression has been given out to the effect that any musician can join the band, regardless of the applicant being a member of any other band. Thomas Fisher, one of the organizers of the local Eagles' band, has stated that the band will be picked from members of the order only.

The Somerville Merchants' Association dinner was held at Cawley Hotel last evening. President Selah Schoonmaker was toastmaster. Assemblyman C. G. Morgan, of Elizabeth, was present and delivered an address, dealing with the need of a Normal School at Elizabeth.

WITTPENN HEARD AT ELIZABETH DINNER

Denounces Board of Guardians and Republican Campaign Arguments.

That the old Board of Guardians has returned to power in the legislative halls of the State of New Jersey and is fighting desperately to win all State offices that year, was declared by Naval Officer Otto Wittpenn, candidate for the Democratic nomination for Governor, in a speech made at a dinner in Elizabeth last night. Mr. Wittpenn warned Democrats to be careful lest they restore the "invisible and sinister government which cursed the State for a long time prior to the birth of a new freedom in 1911."

He continued:

"So, in the nation we recently saw the same old agencies of privilege gather at Chicago to arrange for a convention and a campaign, which they hope may restore them to the posts from which they were expelled in 1912. New Jersey was represented there by a familiar figure, who also cherishes an ambition to set in the Federal Senate. They have framed the issue upon which they foolishly hope to delude an intelligent electorate.

"It is easy in the glow of rank partisanism to criticise. We had an illustration of this no later than two days ago. Elihu Root, Secretary under President Taft, arose in a Republican convention and turned his batteries on the national administration.

"Almost in one breath, he charged the Democrats with 'hostility towards American business and enterprise,' and with 'nervous dread lest somebody should make money,' and then with putting dollars and business above ideals and patriotism.

"Like another distinguished jingo of his party, who recently left for the West Indies, he would have had us recognize and uphold Huerta, the assassin, and plunge us into the European war to punish the Germans for the invasion of Belgium; but he finds fault with the recognition of Carranza, and he can see no wrong in the violation of the neutrality of Greece in the landing and occupation of Salonica by Germany's foes.

"These inconsistencies but indicate the desperate condition of mind of the leaders of the Republican party, who find themselves without a real issue. They are desperately trying to make one out of the warp and woof of their own chagrin.

"Calamity was to have been their main battle cry. They had used it again and again as a substitute and successor to the "bloody shirt," when through hard usage the crimson garment had been worn to tatters and was no longer serviceable.

"But two years after the Democratic administration was installed the country woke up out of the lethargy of the preceding period, and an unexampled era of prosperity set in, which is still accumulating force and volume, and promises to go rolling on for a decade to come. Calamity became a poor issue for a discredited party in the face of the good times, present or prospective, which appeared or are appearing on all sides.

"Calamity could no longer be used nakedly and without qualification by our opponents, so they have now modified their attack to fit the circumstances of the case. There is great prosperity, they admit, but it is due to the war, and it will disappear as soon as hostilities cease in Europe. We must have the Republicans in power to meet the emergency, they say

"Our answer to this specious reasoning is that prosperity began soon after the enactment of the new Underwood tariff bill and the Federal reserve measure. It is undoubtedly true that the flood of exports which the European situation accelerated increased business in some sections of the country, but it must be remembered that the war has also laid its heavy hand upon imports. While it acted as an elixir in some cases, in many others its effect was paralyzing. No man can say, with these two forces operating against each other, what has been the war's net effect upon the business and activities of the nation. But this we can all understand and must acknowledge, that if some of the jingoes and imperialists who are now raising their voices in criticism of the administration could have their way, the country would speedily be plunged into bloody and wholly unnecessary strife; heartbroken fathers and mothers and widows would fill the land, forests of headstones arise where are now wheatfields, and hundreds of factories and workshops be given over for use as soup kitchen in which to feed the hungry."

PRINCE HUSSEIN.

Khedive of Egypt Reported as Anxious to Relinquish Throne.

Photo by American Press Association.

HIGH SCHOOL NOTES.

The results of the tryouts for the Sophomore class play, "Miss Civilization," have been announced as follows: Alice, Dorothy Cockburn; Peddy, Frank McGuire, and Hatch, Mac Fullerton. Tryouts are now being held for the other sketch, "The Mouse Trap," and will be known in a short time.

The meeting of the dancing class scheduled for this afternoon has been postponed until next Friday afternoon.

Plainfield High School's debating team has another tilt ahead of it when it meets the East Orange High School team on March 27, in the local auditorium. The team for the visitors was decided Wednesday night at a debate between the pupils of the school. Lindsey Best, principal of the High School, was one of the judges of the debate, and from the impression McCullough, one of the competing lads, made, the team should be a good one. McCullough won the debate, and will be a member of the team that comes here, besides Hariss, McBratney and Warren. The affair will be under the auspices of Colgate University, and it will probably be on the preparedness program.

N. P. H. S. NOTES.

The custom of public speaking, which was abandoned six years ago, will be revived by the members of the senior class, when each member will be required to give a short talk in chapel before graduation. Magdalene Layton has already recited Lincoln's Gettysburg address, while Charles Roll selected Kipling's "Mandalay" as his subject.

Clarence Roddy and Sherman Chandler appeared in chapel this morning and recited "National Character" and "Poor Little Joey," respectively.

When N. P. H. S. plays Plainfield High School on Washington's Birthday the pupils will be pleased to greet former Principal Benjamin Phelps, and George Ebster, the manual training instructor, who turned out many championship teams while in charge of athletics of this school. Mr. Phelps is now at High Bridge, while Mr. Webster hold a position at Rye, N. Y.

WASHINGTON'S BIRTHDAY OBSERVANCE IS PLANNED

The Community Center of the West End will hold a Washington Birthday entertainment in the auditorium of the Washington School on Monday night. The committee in charge has arranged an attractive program with appropriate numbers. J. J. Carroll will make the address of the evening, taking as his topic, "Washington." Musical, vocal and piano selections will be rendered during the evening and Miss Lillian Lamson, supervisor of the Recreation activities of the city, will recite scenes from "The Fortune Hunter."

Miss Lamson presented these scenes a year ago in the Plainfield High School and received much praise for the excellent manner in which she depicted the characters of the play. The entertainment is absolutely free to residents of the West End.

TO GIVE A CONCERT.

The Plainfield branch of the Vaterlandshilfe will hold a concert at Columbus Hall on the evening of March 7 for the benefit of the widows and orphans of the central powers.

—Try Press want ads. They pay.

U. S. ASTOR THEATRE

235 WEST FRONT ST., Plainfield, N. J.
Plainfield's Leading Photoplay Theatre

Today and Tomorrow
CLEO RIDGELY in
THE CHORUS LADY
A Paramount Picture in 5 parts

Monday and Tuesday
ROBERT EDESON in
THE CAVE MAN
A Vitagraph Production in 5 parts

Next Wednesday & Thursday
BLANCHE SWEET in
THE SECRET SIN
A Paramount Picture in 5 parts

PRICES
Matinee—Adults, 10c.
Children, 5c.
Evening—10c and 15c.

WOODHULL & MARTIN'S

Specials For SATURDAY and MONDAY

SALE OF MEN'S SHIRTS.

Odds and ends of Lion and other brands; made of madras and percale; attached and detached cuffs; values up to $1.00 ..... **35c**

SALE OF WOMEN'S SHOES.

Tan with cloth tops and patent leather foxed, in button or lace; have flexible sole and leather Louis heels; reg. selling price $4.00 ..... **2.45**

WAISTS AT 69c

A lot of fine white lingerie Waists of lawn and batiste; neatly trimmed with lace and embroidery; good $1.00 values.

RIBBONS, A YARD 19c

All silk, plain taffeta, moire, stripes and Persian effects; 5 and 6 inches wide; worth 25c regularly.

PILLOWS AT 78c

$1.25 value, genuine feather pillows, size 21x28; covered with A. C. A. blue and white striped ticking.

THE $1.98 SHOE SALE

is still on; there's many a big bargain in the lot if you can find your size.

CHOCOLATES, A LB 25c

The famous "Old Dutch" Chocolate Creams; usually 39c a lb.

BOYS' COATS $4.50.

A lot of kersey, chinchilla and fancy wool mixtures; sizes 3 to 10 years. Coats that have sold up to $10.

MACKINAWS NOW 3.95

Were $5.00, $6.00 and $7.00; heavy and medium weight, all wool plaids and color combinations; splendid coats for a little money.

GUERNSEY WARE 19c

This well known make of cooking utensils in tea pots, bean pots, casseroles and mixing bowls; worth up to 65c in the lot.

GLOVES AT 79c

Odd lots of $1.00, $1.25 and $1.50 women's kid gloves in white, black, tan and grey; not all sizes in every style, but your size in some styles.

TOWELS, 2 FOR 25c

Heavy bleached huck towels, size 21x44 inches; worth to buy regular 19c each.

THREE CAKES FOR 10c

A lot of good quality Toilet Soap in all perfumes, Swift's and other makes—regular 5c cake size.

WOOLEN SCARFS AT 75c

We are closing out the balance of our wool scarfs regardless of former prices.

February Furniture Sale

Woodhull & Martin Co.

"5 per cent Profit-Sharing Certificates With All Sales"

Furniture February Sale

Young Men

Know us pretty well; and we know them; what they like in clothes and what they want to pay for them.

We're just "tipping off" a good thing to you here; a special clearance of suits for young men; the styles, the fabric, the smart ideas you like.

$12.00

Open evenings.

Rothberg's

Stein-Bloch Smart Clothes.

206 W. Front St.

Plainfield, N. J.

BARNARDS HOME-MADE BREAD

HAVE YOU TRIED IT?
IF NOT, WHY NOT?
AT YOUR GROCER

R. H. BARNARD

Baker and Caterer
Woodhull and Martin's

tues-fri tf

America's Fourth Largest
NEWARK AUTO SHOW
First Regiment Armory
Sussex Ave. and Jay St.
OPENS SATURDAY NIGHT
Concerts Afternoon and Evening

—Going to build? See Saturday's Press.

Bungalow Hardware?

Why Yes!!

Just what you are looking for. We make a specialty of it.

There are many designs made especially for bungalows—suited to the character of the building—meant to harmonize with everything in and about the place.

We also have designs suitable for the costliest mansion. No need to leave your home town for anything in this line. We have equipped many of the finest buildings in this locality with hardware. Why not yours?

It will pay you to make your own selection.

Come in and let us show you.

A. M. GRIFFEN CO.

THE BEST OF EVERYTHING IN HARDWARE.
119-121-123 E. Front St., Plainfield.
Two Phones, 5—6.

The Smile That Won't Come Off

is always worn by the thrifty housewife who uses a

"White Daisy" Washing Machine
Ball Bearings
$9.00
or a
"White Lily" Washing Machine
$7.50

and has her washing done before breakfast. For sale by

H.E. Gayle Hardware Co.

General Hardware and House Furnishings.
Tel, No. 398. Front St. and Park Ave.

By Phoning 2452

FARMERS TO CONSUMERS, INC.

188 EAST FRONT ST.

For your FRUITS, VEGETABLES and EGGS you will secure the best at the most reasonable prices.

Give us a trial and be convinced.

We carry also a full line of White Rose canned goods.

Free Delivery 11 11 th-f-tf

The "buyer for the home" who does not read the ads is as unprogressive as the merchant who does not advertise.

The Burning Question

is best answered when your bins are stocked with Boice Runyon Company coal.

If you have never burned it, place it on trial by giving us your next order. We will abide by the result.

THE
BOICE RUNYON CO.

Park at North Avenue
Established 1837.
Coal, Lumber and Masons' Materials.

Perfect Perscription Service

"PUT US TO THE TEST"

Perfection is a word that we would not use indiscriminately, especially in connection with prescription work.

We have most everything prescribed by physicians and our compounding is conducted with skill and care.

Notwithstanding the superior character of our service our prices are always reasonable.

We are anxious to have you put us to the test.

Schreiner Bros.

Reliable Prescription Druggists
Park Ave. and Second St.
S. & H. GREEN STAMPS.
Highest Purity Drugs
Most Reasonable Charge.

Illustrated Lecture
On
'Flowers From Snow to Snow'
will be given by
MR. J. OTTO THILOW
Under the auspices of the Plainfield Garden Club
At the Y. M. C. A. HALL
On MONDAY EVENING, Feb. 21st, at 8 o'clock
Tickets ..... Fifty Cents
Tickets on sale at W. L. Smalley & Co., Neuman Bros., T. S. Armstrong's and J. W. Gavett's.
Feb. 8, 11, 15, 18.

HEADQUARTERS FOR
GIBSON'S
RYE
E. C. WESTCOTT
115 East Front Street.

FLOORS
HARDWOOD AND PARQUET
Old Floors Refinished.
S. E WARD & CO.
108 Depot Park. Manning Building.
Plainfield, N. J. 'Phone 476.

—Find the "likely-looking" ads. in today's classified columns—and solve that problem of yours.

THIS STORE IS OPEN SATURDAY EVENINGS UNTIL 9:45

Saturday Evening Dinners

5:30 to 8 o'clock

DINNER NO. 1—60c
Roast Spring Chicken with Dressing and Apple Sauce
Creamed Cauliflower Lima Beans
New Potatoes in Cream
Ice Cream and Cake or Pie
Tea, Coffee or Cocoa

DINNER NO. 2—60c
Sirloin Steak Smothered with Onions
String Beans Romaine Salad
Baked Potatoes
Ice Cream and Cake or Pie
Tea, Coffee or Cocoa

A la carte as usual

HAHNE & Co.
NEWARK

Eyeglasses or Spectacles, $1.35

Extra large lenses with 10k. gold filled frame or skeleton mountings. In leather case, for.....$1.35

Hahne's—Main Floor

Misses' and Girls' Apparel

Featuring the New Spring Styles---and Note the Prices!

That positively NEW styles should be obtainable at these remarkably low prices is another instance of the HAHNE SERVICE that is daily making new friends for this progressive store.

No. 20—Misses' Dress of navy French serge; vestee and collar of white satin; has full flare skirt; sizes 14, 16, 18; specially priced at..... $10

No. 21—Misses' Coats, 14, 16 and 18, also Juniors' 15 and 17, of excellent quality white chinchilla; china-clain collar faced with rose velvet. Special at $10

No. 23—Children's Coats of fine quality zoomba; belted model, with comfortable roll collar and patch pockets; sizes 6 to 14 years. Special at..... $5.95

No. 24—Misses' Velour Coat of fine quality all wool checked velours and navy gabardine; has new flare from sides fastened with suede belt. Usual price $32.50. Special at $22.50

No. 25—There's a decided charm about this Misses' Suit of navy French serge, a copy of a new foreign model; high flare collar is inlaid with tan silk to match braid; sizes 14, 16, 18. Usual price $32.50. Special for... $22.50

Clearance of Misses' Winter Coats

Misses' full length coats with natural opossum or black fur collars; 9 different models—belted, flare, [illegible] cheviot or zibeline, in sizes 14, 16 and 18; usual values $15.00 to $25.00; special at..... $6.95

Hahne's—Second Floor

$8.00 and $10.00 Smart Set Corsets Will Be $5.95

Just a few of these celebrated Smart Set Corsets that have been greatly reduced in price to make room for our new spring models. These corsets are made of silk batiste, tricot and coutil—lace and embroidery trimmed—in sizes 20, 21, 22, 23, 24 and 29—a rare chance for you whose sizes we have—formerly $8.00 and $10.00 corsets at $5.95

La Reine Corsets at $1.00

Special lot of these corsets of fancy brocade, embroidery trimmed, medium bust and skirt, strong hose supporters. Saturday at $1

Corset Values Up to $1.00 at 69c

Low and medium bust, long hip and back models, in all the standard makes, including Warner's, P. N., W. B., Thompson's Glove Fitting and R. & G. Corsets; lace or embroidery trimmed; hose supporters attached. Saturday, special..... 69c

Hahne's—Second Floor

Women's Leatherette Gloves, Popular for Present Wear . . $1

WHITE Gloves—therefore fashionable.

Leatherette is a double fabric—white outside and yellow inside—that will wash perfectly and wear wonderfully well.

These fit as well as a kid glove. Piqué sewn and Sadler point backs. Saxe wrist with strap and imitation pearl clasp. Excellent value at $1.00

Hahne's—Main Floor

600 Pairs Women's Stylish Shoes, Usually $3.50 to $5 $2.35

Not a pair in the lot that would sell under ordinary conditions at less than $3.50, and there are many that would regularly be priced at $5.00.

Among them are the "HIGH CUT" Shoes that are so popular.

The assortment includes Patent Colt, Gunmetal Calf, Tan Russia Calf, Gray Kid and Velvet Shoes—some with uppers of Colored Cloth.

An excellent range of sizes from 2 to 8 in A to E widths.

All arches, from [illegible] to medium [illegible] to [illegible] $3.50 to $5, [illegible] at $2.35

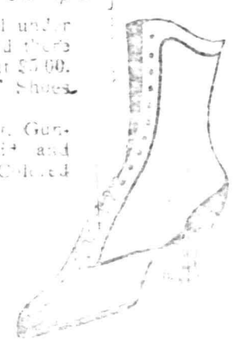

Hahne's—Second Floor

We Have Added 1,500 More Shirts to This Big Sale, Priced at . . . 79c

"Word of Mouth" Advertising is proving convincingly the exceptional merit of the goods!

Scores of good patterns in shirts of percale with laundered cuffs, in negligee style; soft cuff shirts in madras and fine count percale, also more of the lightweight flannel shirts. All sizes from 14 to 17. Sleeve lengths to 35. These are shirts that usually sell for $1.00 and $1.50. NOW the center of enthusiastic buying at 79c.

Pajamas, Usually $1.25 and $1.50, at 95c

Madras, domet flannels and oxford materials; comfortable for present wear; all sizes; low neck and military models; with silk finished frogs and pearl buttons; special at..... 95c

Sweater Jackets, Usually $3.50 at $2.95

Fine warm sweaters, V neck model, in heather, maroon and oxford; just the right weight to slip on under your coat. Special $2.95

Underwear at 50c

Ribbed Shirts and Drawers, in ecru color, French band at neck and [illegible] all sizes 36 to 46. 50c

Domet Night Shirts, Usually $1, at 75c

Low neck and [illegible] 16 and 17; all cling and [illegible] 75c

Hahne's—Underwear Shop, Main Floor, Just Inside North Lexington Avenue Entrance

Men's Suits & Overcoats, Were $18 to $25, Now $14.50

The Suits [illegible] fancy worsteds, gray flannels

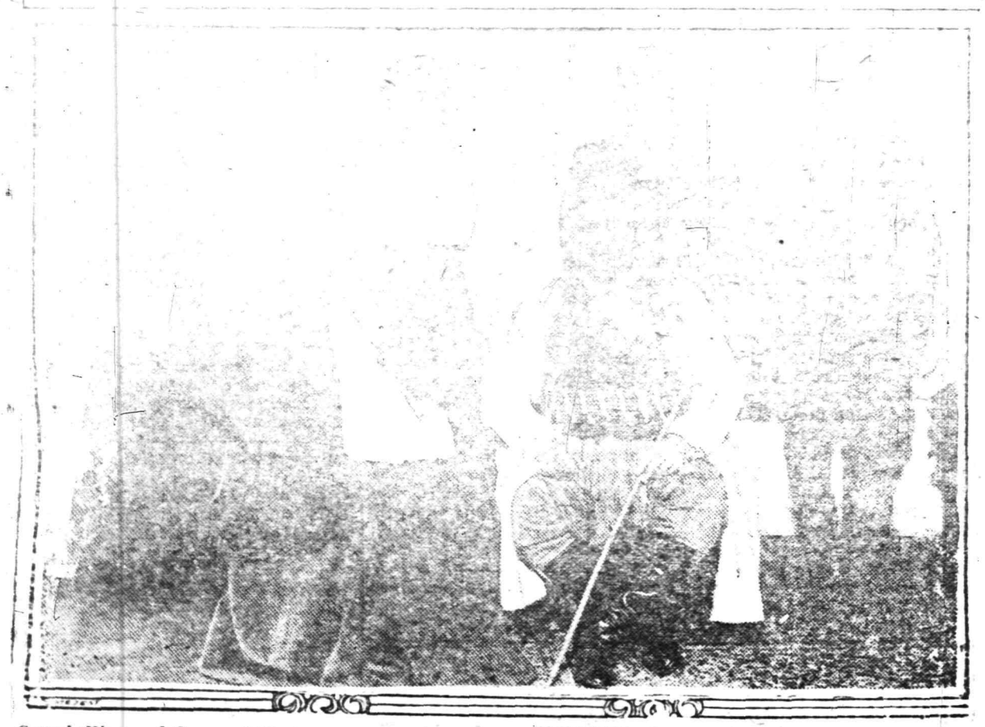

Seated, King and Queen of Montenegro. Standing, left to right: Princess Vera; Princess Zenie; Princess Melitza; wife of Prince Danilo; M. Miouchikovitch, president of the consul; Prince Danilo.

The King of Montenegro and his entire family have fled their country and are now in exile at Lyons, France. In the meanwhile, the conquered Montenegrins are getting along as best they can. This photo was taken in Lyons [illegible] month, [illegible] had left this country.

[illegible] ENTIRE ROYAL FAMILY IN EXILE

[illegible] CLOSE IN LONG RACE

[illegible] ARE OFFERED FOR PROBATE IN COUNTY COURT

[illegible] Among the wills filed for probate recently with Surrogate Parrot, were the following from this city:

Frank S. Browne, who died January 24. Mrs. Mary K. Browne, the widow, is the executrix. One son, Percy Browne, of Sycamore avenue, survives.

Mrs. Ophelia W. Mayer, who died on January 26. She left one child, Mrs. Addie L. Wheeler, who is appointed executrix.

John A. McKeon, who died March 25, 1912, leaving five children. The executor is a son, Andrew J. McKeon, of Jersey City.

MRS. TYRRELL'S FUNERAL.

The funeral of Mrs. Julia E. Tyrrell, who died in Muhlenberg hospital at noon yesterday as a result of burns received in an accident yesterday morning, will be held at the home of her daughter, Mrs. George F. Graves, 301 East Fifth street, and will be private.

—That funny fellow cuddling on the classified page.

HARVESTER CO. FINANCED ANTI-CARRANZA REVOLUTION

Washington, Feb. 18.—Charges were made today before the Senate Agricultural Committe by Levy Mayer, of Chicago, counsel for American bankers who financed Yucatan sisal planters, that the International Harvester Company had financed the Orter Argiuedo revolution in Yucatan against Carranza last year. The charges were made in connection with the committee's investigation into the alleged monopoly to control the price of binding twine.

MRS. BENJAMIN GORDON.

Mrs. Elizabeth Gordon, colored, wife of Benjamin Gordon, died yesterday at her home, 847 Richmond street. The funeral will be held at the late residence tomorrow afternoon at 1:30 and burial will be in Hillside cemetery.

—Until you have canvassed the readers of this newspaper on the matter, do not decide whether or not this may be a "poor time to sell" that property.

ARRIVAL OF STEAMERS.

New York, Feb. 18.—Steamers arrived this morning: S. S. Appenine from London, Jas. S. Whitney from Boston, Wm. P. Palmer from Norfolk, Norhilda from Huelva, Munorway from Matangas, Oraniyentssau from Carufano, Rayo from Baton Rouge, El Sol from Galveston, Path Fider from Jobos Pr.

L. C. Whital has returned to his home at 1220 Park avenue, after some time spent at Jacksonville, Florida.

Madrid, Feb. 18.—Dynamite was found in the hold of the British steamer S. Rosebank, bound from Baltimore to England, according to a report today from Valencia. Two cartridges of the explosive were concealed in the cargo.

It Pays to Secure a Tenant Who Pays.

The uncertain sort of tenant is easy to find. He is always answering the call of the window sign of "To Let." He is easy to please. Even a rather high rental does not frighten him away.

But the Stay-and-Pay tenant is not so easy to secure. He is surer of what he wants. He does not take the first house, or apartment, or store that he finds. He watches and answers "To Let" Ads.

And to secure him for your tenant is a good day's work—a good week's work.

Property that is advertised adequately in the Plainfield Daily Press is rarely rented injudiciously.

© UNDERWOOD & UNDERWOOD

Miss Rosamond Lancaster and her bandage stockings.

Every fair bather at Palm Beach seems to have an original creation in stockings. The attractive striped stockings worn by Miss Rosamond Lancaster of Boston, Mass., are among the most attractive seen. With the stockings she wore, when this plate was made, a very charming bathing dress of blue. The collar and cuffs were trimmed with white flannel.

THE TEMPERATURE.

The temperature report from The State Trust Company today is as follows: 9 a. m., 37 degrees; 11 a. m., 39 degrees; 1 p. m., 40 degrees.

John A. Clancy, who has been living at 515 Madison avenue during the winter, will move back to his home at 1129 Myrtle avenue, on March 4.

—Try Press want ads. They pay.

MEN'S MEETING

[illegible]

At Grace Church, Seventh and Sycamore Sts.

Rev. Charles Woodcock,
D. D., L. L. D. (Bishop of Kentucky

All Seats Are Free *Splendid Music*

An Invitation is extended to the Men of the community to be present. Come and bring your friends.

Other Sunday Services, 10 a. m. and 8 p. m.

The man who has a diploma from the School of Experience is pretty well fixed.

Press printing is the result of more than thirty years' practical experience and ceaseless striving to produce the best.

Whether a job is large or small—simple or intricate—you can depend on us to give it full measure of experienced attention, which assures perfection in the finished printing.

We consider it an important part of our obligation to customers to render valuable and helpful service in perfecting the details of their printed matter. Test our service now.

PLAINFIELD PRESS COMPANY,
193 NORTH AVENUE

THE SERVICE SHOP

Plainfield Daily Press

Published Daily except Sunday, by the PLAINFIELD PRESS COMPANY, 193 North Avenue.

Entered at the Plainfield, N. J., Postoffice as second class mail matter.

Leslie R. Fort, Managing Editor.

TELEPHONE PLAINFIELD 3000.
Private Branch Exchange connecting all departments.

Two cents a copy. Ten cents a week. $5.00 a year in advance. Delivered by carrier or by mail. No extra charge for papers mailed to points in the U. S. and Canada.

Any subscriber failing to receive a single issue will confer a favor by notifying the business office.

Advertising rates mailed on application. Copy for change of advertisements to ensure change for same day must be at the office by 9 a. m.

PLAINFIELD, NEW JERSEY, FEBRUARY 18, 1916.

SENATOR HENNESSY'S CHALLENGE.

The suggestion of Senator Charles O'Conner Hennessy that Democratic candidates for the nomination for Governor of the State of New Jersey go over the State together presenting their respective claims for the honor to voters at joint meetings is a sane one and should be accepted by Mr. Martin and Mr. Wittpenn if they have any respect for the overworked voter. It will not only result in a saving of time and money for the candidates, and a great economy for the Democratic party, but will enable a voter in the ranks to hear the three men to equal advantage and to make a fair choice between them. Mr. Hennessy defends his plan in the following statement:

"I assume that both Mr. Martin and Mr. Wittpenn will be glad to join with me in an effort to arouse greater interest in the primary campaign to save expense to the candidates and to party organizations in the manner suggested by me. Many prominent Democrats have assured me of their approval of this idea. My own candidacy is based upon no mere ambition for the dignities and emoluments of the governorship, but primarily for the opportunity it offers to present to the people principles and policies which I deem to be vital to the welfare of the people and which I would endeavor to promote should the governorship come to me. Mr. Wittpenn and Mr. Martin are also, I am sure, desirous of a full and fair opportunity to present to the Democratic voters their conception of what Democratic leadership in New Jersey should stand for at this time. Neither the party nor the public could suffer, it seems to me, by an insistence upon the theory, which I now propose, that principles and policies, and not personalities, should be made the basis of selection in the primary contest that is soon to be entered upon. Should other candidates come into the field they too should be included in the invitation that has been extended to Messrs. Martin and Wittpenn."

THE PURPOSE OF THE SURVEY.

Plainfield's municipal survey is not an investigation into the conduct of city departments for the purpose of uncovering any irregularities that are believed to exist, for this city is governed as honestly and efficiently as any of its size in all the country. Many taxpayers who read as they run have gained the false impression that the survey now being made was ordered as an audit, but the real purpose of the work is to have experts on municipal government become familiar with local conditions that they may be able to suggest improvements that have been found practical in other cities. Officials of Plainfield have no time to collect data on the best municipal practice. For example it would take Mayor Calkins a year, if not longer, to carefully examine the files of the Bureau of Municipal Research as to various systems of finance used in other cities and their proven value, whereby the work can be done in a short time by an expert who has given his entire life to a study of this particular feature of government. If Plainfield could afford a city manager he would have his own Research Bureau and keep up with things modern in city affairs, but the overworked heads of departments have not time to keep constantly in touch with every city in all the country to see what is the last word in road-building, fire fighting, street lighting and other works. As Mayor Calkins has explained it, "No one, who likes to get to the bottom of things, could possibly be mayor of the city for six months without appreciating that we unconsciously drift along the beaten path. We do things a certain way, just because that's the way 'it has always been done.' Nobody has the time to be constantly on the lookout for a better way; a cheaper way; the most approved way. Now all this is nobody's fault. But it proves the necessity of taking stock once in a while. A survey is merely calling in experts to look us over."

THE BATTLECRY OF THE "REGULARS."

If Senator Root's speech before the New York convention is to be accepted as the battlecry of the Conservative element of the Republican party then they can be called conservatives no longer. He has stolen the Colonel's thunder. Instead of a battlecry it is a cry for battle. Mr. Root declared that the Wilson administration was "blindly stumbling along the road that, continued, will inevitably end in war," after which he proceeded to denounce the pacific patriotism of President Wilson and to insist that this country should have been at war long ago over the Lusitania incident. Senator Root also covered a lot of territory. He intimated that the Chicago platform would include a reference to the invasion of Belgium and the declaration that this act on the part of Germany was not only a shock to all liberty-loving people but a breach of the international law contract between this country and Germany. There are too many evils in the Republican party to be corrected before it seeks to reform Europe, and where was there a greater violation of personal liberty than in the Chicago convention of four years ago?

A bill to abolish the State census has been passed by the New Jersey Senate. This is a step toward economy for the government. There is not the slightest excuse for spending the people's money in the taking of a general State census when government experts do the work at frequent intervals and the data obtained by them is available to everyone. The bill should be passed by the House.

Old Grand Duke Nicholas came back. Most everyone wondered how the Russians managed to take Erzerum with 100,000 Turks until it was incidentally mentioned in a news report that the Grand Duke was at the head of the beseiging army.

Do not feel discouraged if you have been floored by the "grip." Jess Willard, the man who wrested the heavyweight championship of the world from Jack Johnson when all other men had failed, has taken the count under the punishment of the busy little cold kid.

In view of recent disastrous fires laid to the door of German secret agents working under the German ambassador, the New York Herald suggests that it be written Baron Von Burnstuff.

When a big 270-pound prize-fighter, admitted the best in the world, lays down before a bad cold, how can the boss expect a man to show up early after a big night at a reunion dinner.

The Allies have made a solemn pledge not to make peace until Belgium is freed. But will there be anything left of Belgium to free?

And somehow or other that phrase, "A Garrison Finish," had always suggested something heroic.

If the capture of Erzerum from the Turks has no other importance it shows that the Russians have found someone they can lick.

A New York firm is advertising a collapsible fire escape. Most of them do.

On the Spur of the Moment

by Roy K. Moulton

Friday.

Ebenezer Amos Blue
Journeyed his existence through
Nothing seemed to go just right;
And he wandered through the town
Spreading seeds of discontent,
Each and every place he went.
On his shoulders, sure as fate,
Rested all the cares of state.
Full his country safely through.
Worried when he went to bed,
Fearing that he'd wake up dead.
Worried when he rose next morn,
Said he wished he'd ne'er been born.
When the day opened bright and fair,
"Weather breeder," he'd declare.
Folks would walk around a block
To dodge Ebenezer's knock.

Other fellers got ahead,
Spite of all that Eben said;
Spite of all the warnings he
Gave them absolutely free.
He smelled trouble for a mile
In the true detective style.
Worrying he couldn't shirk,
Didn't leave much time to work.
No one seemed to realize,
Nor was willing to surmise
What the world was coming to,
Same as Ebenezer Blue.
Some folks thought the future bright;
He said they were fools, all right.
So he worried night and day,
Lost his appetite, and, say,
He was thin as any rat.
Care, you know, will kill a cat;
And he left this vale of tears
At the age of thirty years.

The Hickeyville Clarion

There is some concern over the safety of Mr. Elmer Jones, our congenial crayon portrait canvasser, who left this town two days ago on a canvassing trip. It is feared that he has met with foul play, as no picture postcards have been received at the local postoffice for the village milliner.

Mr. Amassa Jones, of our village, mail order house for a glass eye and mail order housefor a glass eye and he can't see with it any better than he could before.

Rev. Hudnutt, of the Hardshell church, says he thinks his church has paid too much attention to the heathen abroad and not enough to the heathen right here at home. Five of them went to sleep during his sermon Sunday, and he had to announce a hymn to drown out the noise.

Undesirable Citizens.

The citizen
I most abhor
Is he who fights
Old Europe's war.
—Cincinnati Enquirer.

The one whose goat
We'd like to get
Is he who asks:
"You fell off yet?"
—Macon Telegraph.

The one that really
Makes me grieve
It he who says:
"I got you, Steve!"
—Detroit Free Press.

From off our list
We'd like to scratch
The chap who always
Wants a match.
—Youngstown Telegram.

The only man
I really hate
Brings bills to me
That cannot wait.

It Should Work Both Ways.

Mr. Ford has arranged to reimburse Judge Lindsey for giving up that lecture tour. So, of all the peace crusaders, to the Denver reformer must be awarded the itching palm of victory.—St. Louis Republic.

Oh, that's all right. Persons who didn't have to hear the lectures will perhaps reimburse Mr. Ford.

The difference between 10 cents for the movie ticket and the $2 for a seat at the other kind of a show is always going to be just $1.90 no matter what kind of self-kidding arithmetic the managers of the talking theatres use in trying to prove the contrary.

DEADSHOT DICK'S FATEFUL MISTAKE

∴ Plainfield Theatre ∴

Etta Joerns, Liberty Girls Company, Plainfield Theatre, Monday, Matinee and Night, February 21.

Without any exaggeration, the bill presented at the Plainfield theatre for the first time yesterday afternoon is the best the playhouse has offered since the present vaudeville policy was adopted. Every number is a crackerjack and laughter and applause was continuous throughout the shows yesterday afternoon and last night. The same bill will be retained for today and tomorrow and Plainfielders who like a good vaudeville performance will make a mistake by not seeing it.

One of the biggest hits on the program was made by Lottie Altar and Company, presenting the comedy dramatic sketch, "The X Mark," based on an actual occurrence. The Hughes family of musicians, three in number, caught the popular fancy with their instrumental selections, and Holton and Cecil, singers and dancers, were a complete surprise. The team carries their own special scenery and three drop changes are made during the action. The other numbers, all of which went big, are: Albert and Joe, novelty wire act; Brown and Roy, blackface comedians; Shane and Meyers, in a novelty piano act, and Dippy and Duffy, "The Nuts of Matteawan," who keep the audience in a scream of laughter all the time they are on.

The Plainfield theatre always has fine moving pictures. The Pathe semi-weekly "newspaper" depicting the world's latest happenings is presented every Tuesday and Friday. Every bill includes either a comedy or a drama so that movie fans are not slighted in the vaudeville policy. Tonight will be "Country Store" night and as usual many valuable gifts will be awarded to people in the audience.

Hurrah! Three cheers for the Boy Scouts—will be the cry of every boy in the country with good true American blood in his veins when the Plainfield theatre manager announces the coming of Gus Hill's big musical comedy production, entitled "The Boy Scouts," Wednesday, February 23 (matinee and night), a play designed solely and distinctly for the pleasure amusement and the aggrandizement of the youths of America—the big men of the future generation. Mr. Hill has shaped this production on lines approved by the National Boy Scout organizations, the commanding generals of the United States Army, the admirals of the navy, and the unanimously-expressed sentiment of the American people. Nothing in the theatrical world has attracted quite so much attention or has assumed such mighty proportions since Ben Hur. The Boy Scouts are the bulwark of our great Republic. They represent not only a superior race of men for the future, but they will have acquired the same knowledge and training in military affairs that the militarism nations of Europe require of the youths who are required to give up years of their lives to their country.

Jacob and Jermon's popular burlesque company, "The Golden Crook," known to patrons of the Plainfield theatre as one of the leading attractions, will be seen at the Plainfield theatre, Tuesday (matinee and night), as a benefit for Dave Rogers, the popular treasurer of the theatre. The clientele of the Plainfield theatre will doubtless be glad to see an entire change of faces and talent. "The Golden Crook" is again headed this season by the well-known tramp comedian, Billy Arlington, who as usual will offer a new routine of mirth-creating material, rendered in his laugh-creating style. Aside from his specialty he will appear in the principal comedy role of the new two-act musical revue, "The Midnight Club." This skit, according to New York reports, where the play opened the regular season at the Columbia to great business, is more elaborate than past burlesque productions, with more and prettier members of the feminine sex and a number of songs and melodies that result in the patrons leaving the performance whistling.

- Proctor's Theatre -

The latest episode of "The Red Circle" appears at Proctor's today as an added feature. This exceedingly interesting serial story is more than half finished and is becoming more exciting every week. An episode of this serial is presented every Friday at Proctor's. Today and tomorrow the dramatic attraction from the Triangle studios is entitled "The Beckoning Flame," a thrilling narrative of adventure in far-off India, with Henry Woodruff, famed as the handsomest man on the stage, in the leading role, this being his initial appearance in motion pictures. He is ably assisted by Tsuru Aoki, the famous Japanese actress, and by a specially picked supporting cast. This is a novel production in many ways, and should prove a decided treat for all those who see it. "A Modern Enoch Arden," the gigantic four-reel Keystone feature also appears at Proctor's today and tomorrow with Joe Jackson, the famous tramp comedian, at the head of an all-star cast of funmakers. There are thrills and sensations galore in this wonderful picture and it will be enjoyed by the little ones as well as the grown-ups, for a clever little girl assumes a prominent part. Tomorrow the kiddies will enjoy their regular entertainment in the form of the Saturday toy bazaar. Bring the children tomorrow, you will enjoy the fun as much as they. The management announces that on next Wednesday and Thursday they will present Theda Bara, the most famous star in the amusement world, who will appear in her latest and positively her greatest picture, entitled "The Serpent." This photoplay has created a sensation wherever it has been presented, and the acting of Miss Bara is simply supreme. The management are preparing to accommodate enormous crowds on those two days, and patrons are urged to attend in the afternoon in order to secure choice seats. Don't forget about "The Strange Case of Mary Page." It will appear at Proctor's in a very short time.

—That funny fellow Scoop is on the classified page.

—Press want ads. pay.

AND THE WORST IS YET TO COME--

FEBRUARY 18 IN HISTORY.

1546—Death of Martin Luther, church reformer, aged 63.
1815—President Madison signed the treaty of peace with England.
1861—Jefferson Davis inaugurated President of the Confederate States of America, at Montgomery, Ala.
1862—Permanent Congress of the Confederate States was organized at Richmond.
1863—Southern press, in answer to peace proposals of France, declared their only peace commissioners were Lee and his fellow generals.
1871—The powers recognized the Republican Government of France.
1891—Foreigners removed, and only Austrians and Hungarians employed on the Austrian railroads.
1913—Senate passed the immigration bill over Taft's veto; the House failed to pass the bill next day over the veto.
1913—Threatened strike of firemen on 54 Eastern railroads was averted by agreement to arbitrate.
1914—Congress passed the bill for construction of Government railroad in Alaska.
1915—THE WAR.
Germany replies to American note, denying responsibility for safety of neutral ships in "war zone" around British Isles.
Anglo-French allies gain in Western line.
Since January 1, according to British admiralty, thirteen British ships and five neutral merchant vessels were lost by German submarines and mines.

COMING EVENTS.

TODAY.
Borough Council.
Mission—Grace church.

TOMORROW.
Mission—Grace church.

SUNDAY.
Mission—Grace church.

MONDAY.
Plays—Park Club.
Elks' dance.
Monday Afternoon Club.

TUESDAY.
Washington's Birthday.
Pageant, "Girls of Yesterday and Today," at Plainfield High School Auditorium.

THURSDAY.
Parent-Teacher meeting—Franklin School.
Men's Club dinner—Hope chapel.
Colonial supper — First M. E. church.
Women's League euchre—St. Joseph's Hall.
Janet Richards' lecture—Hartridge Auditorium.

FRIDAY.
Y. M. C. A. annual meeting.

NAME POLICE BOARD MEMBER.

Elizabeth, Feb. 18.—Consulting with the three remaining members of the Police Commission is the latest plan of Mayor Victor Mravlag in his effort to select a fourth member of the commission to take the place of the late Francis J. Blatz.

There are now four names prominently mentioned for the place, those of Joseph McCandless, Francis J. Engel, John J. Devine and Benjamin Campbell. Mr. Engel was formerly president of City Council, and seems to be leading for the place today. The new commissioner must be a Democrat.

There are a host of aspirants for the place, one applicant having filed an application during the illness of Commissioner Blatz.

Daddy's Bedtime Story

Bibbley Wah Gets A Snow Man That Lasts Till March.

They Got Him All Put Together.

"Let's make Bobby," said Jack, while Evelyn climbed

NATIONAL GUARD CRITICISM IS HIT

General Sprenger Asks Public Encouragement

FAIR PLAY AND EQUITABLE

Household Hints

THE TABLE

Steamed Chocolate Pudding—One cup flour, one teaspoon baking powder, one square grated chocolate, one-third teaspoon salt, two eggs, one-third cup water, one cup sugar. Beat eggs and sugar [illegible] add water, then chocolate melted over hot water. Add flour, [illegible] and baking powder. Steam [illegible] hours. Serve with [illegible] Sauce.

Chocolate Fudge—Chop [illegible] sugar, half [illegible]

pound butter, put in a skillet. Chop two onions into the butter and set on stove to just wilt the onion. Then take one quart breadcrumbs and stir in melted butter, add one pint [illegible] and season with salt, [illegible] pepper, and add three eggs. [illegible] well and stir [illegible] After [illegible]

PREPAREDNESS

is best accomplished by a good stock of

"Rotterheat"

COAL

It means superior coal and no worry about car shortage and a possible strike at the mines.

WE'RE READY---ARE YOU?

WADLEY & GOODENOUGH

208 Madison Ave. Tel. 13

50-50

It is an even chance that we have already met and overcome Insurance problems such as may now confront you.

Our business is overcoming insurance difficulties, and we will gladly give advise without obligation.

FREDERICK A. MARTIN CO.

(Successor to Elston M. French and J. C. Pope & Co. Insurance Agency)

171 NORTH AVENUE Telephone 2304

Insurance Mortgages Real Estate

The Oldest Insurance Agency in This City.

LOST RACE WITH DEATH.

Orange Man Fails to See Father Before He Died.

Orange, Feb. 18.—Called to Marven, Mass., to the bedside of his dying father, Fred Mck N. Ritchie raced with death to visit his parents, but arrived at the latter's home too late to see him before he passed away. Mr. Ritchie was the dead man's only child.

DRIVEN FROM HOUSE BY FIRE

Woman Awakens In Sleep and Succeeds In Saving Family.

Egg Harbor, Feb. 18.—Awakening at midnight, Mrs. Albert Milne of West Egg Harbor found her home ablaze. She quickly aroused her five children, and the family escaped from the burning building, barely having time to snatch up their clothes.

Fatally Stricken on Sleigh Ride.

Montclair, Feb. 18.—Taken ill while on a sleigh ride party, Miss Rose Hanly, twenty-five years old, a stenographer, daughter of Mr. and Mrs. Charles Hanly of Jerome place, is dead. Heart disease was given as the cause of death.

Confidences In the Family.

Mother—I have just heard something that you ought to know. Your father tells me that your husband is hopelessly involved. Married Daughter—Isn't that lovely! Now, maybe he'll make over all his property to me.—Pall Mall Gazette.

Unkind Wish.

Hubby (at breakfast)—I've got a bad head this morning. Wife—I'm sorry, dear. I do hope you'll be able to shake it off.—Pall Mall Gazette.

F. MARCH

& CO.

10c

25c

17c

3 cans 50c

Armour's Best Ham or Veal Loaf can 10c

Finest Sugar Cured Hams a lb 19c

N. Y. State Apples gallon cans 25c

Robertson's Curant Jelly Individual Jars 10c

Toilet Paper 8 large rolls for 25c

Fancy Lemon Icing Pearlized Sun Dried Bermuda Bread, can 15c

Finest Sugar Cured Boneless Bacon, special by strip, lb 19c

Gulden's Fancy Stuffed Olives, 25c grade bottle 20c

Imported Herring in Bouillon or Tomato Sauce, oval cans 2 cans 25c

G. Washington Instant Coffee

Small can 27c
Medium can 47c
Large can 83c

Finest Blend Mocha and Java Coffee—F. & W. Brand—33c lb; 3 lbs 95c

Maxwell House Coffee 1-lb package

Baldwin's Laundry Soap 7 cakes

N. Y. State Corn or Sugar Corn 2 cans

Fancy Green Asparagus Tips A can

Fancy Maine Corn or Succotash 2 cans

Fancy Stringless Beans or Tiny Baby Lima Beans A can 15c

Beakbley's Extra Sifted Peas 15c can Per dozen $1.75

Richardson & Robbins Chicken Broth, 12c grade 3 cans

Shrimp—Dry or Wet
Small can
Large can

Finest Full Cream Cheese A lb

Just Received—A new Relish—Olive Butter A jar 10c

25c

10c

Home Pack Tomatoes California Fruits in Glass Mason Jars 50c grade 40c

Choice Creamery Butter a lb 33c

Royal Baking Powder
¼-lb can 12c
½-lb can 22c
1-lb can 42c

Fancy Golden Santos Coffee; lb 19c
5 lbs 90c

10c

Dromedary Cocoa or Brown Dates 3 packages 25c

New Large Ball Pickles a dozen 18c

Hershey's Breakfast Cocoa ½-lb box 15c

Strictly Fresh Eggs per dozen 32c

Local Sports In Entirety
General News In Brevity

Daily Press Sport News

Edited By
H. S. Sharkey

Serving Its Twenty-ninth Year. PLAINFIELD, NEW JERSEY, FRIDAY, FEBRUARY 18, 1916. Sports Dept. Tel. 3000—Extension 3.

NEWARK OUT OF K. C. CONTEST

Paterson Eliminates Speary Team by Capturing Two Games.

LOCAL KNIGHTS LOSE

Champion Bayley Outfit Gets Two on Local Alleys—Bayonne Drops Three to Paulus Hook—Paterson and Newark Shoot High.

KNIGHTS OF COLUMBUS LEAGUE.
Standing of the Teams.

	W.	L.	P.C.	H.S.
Paterson	34	11	.756	985
Star of Bethlehem	32	13	.711	1014
Bayley	30	18	.625	997
Newark	24	21	.533	1053
Bayonne	25	26	.490	1040
Ascension	23	25	.479	1032
Plainfield	23	28	.451	945
Jersey City	19	26	.422	1003
Paulus Hook	20	28	.417	996
Olive Branch	4	38	.095	899

Schedule.

Tonight—Jersey City at Olive Branch.

Bayley Council, champions of the Knights of Columbus League, took two games from Plainfield on the Columbus club chutes here last night. The visitors got away to big leads in the first two games, but the homesters, coming from behind, were only thirteen pins behind at the end of the first game, and 36 points to the bad at the conclusion of the second. Plainfield won the third, 899 to 830.

Schenck hit 226 for Elizabeth. Miles Wilson rolled three fine games and averaged 196.2.

The scores:

BAYLEY.

Grippe	169	144	138
Cantwell	155	205	199
Kelleher	189	170	143
Schenck	226	163	189
Hasson	156	201	161
	895	883	830

PLAINFIELD.

Wilson	192	196	202
Howe	156	176	188
Connors	186	158	114
Duffy	186	170	193
G. Taylor	162	147	202
	882	847	899

Paterson increased its lead by winning two games at Newark last night, with totals of 949 and 970. Newark won the second game, with 951. The defeat put Newark Council out of the games behind Paterson, with only ni running, the team now being ten games behind Paterson, with only nine left to roll.

The scores:

PATERSON.

Strehl	193	153	193
Cullington	193	186	192
J. Farrell	177	152	167
De Luccia	181	166	203
Corkery	205	174	215
	949	831	970

NEWARK.

A. Speary	168	184	190
Barkhorn	198	223	190
Sullivan	155	165	173
E Farrell	206	169	180
J. Speary	196	210	188
	923	951	921

Bayonne dropped three games to Paulus Hook, on the Jersey City alleys.

The scores:

BAYONNE.

Brown	215	183	177
Chonko	167	181	150
Zigray	99	172	164
Minton	152	204	136
Hughes	174	165	159
	807	905	786

PAULUS HOOK.

Conway	189	200	181
Edwards	124	146	198
McGuirk	194	190	215
McKenna	184	222	179
Hardman	144	181	176
	835	939	949

POSTPONE K. C. TILT.

The Knights of Columbus League match, Paulus Hook at Ascension, scheduled for tonight on the Columbus club alleys, Jersey City, has been postponed. It will be rolled off the latter part of next week.

ELKS IN COAST TOURNEY.

The Elizabeth Elks will not roll in the American Bowling Congress tournament, as several members of the team find they will be unable to get away from business at this time to make the trip. The Elizabeth bowlers now figure on shooting in the Atlantic Coast bowling tournament, which is to be held in Washington in April.

600 TEAMS IN A. B. C.

Toledo, O., Feb. 18.—Six hundred teams have been entered in the American Bowling Congress tournament, which begins here March 4, according to A. L. Langtry, secrtary of the congress, who is here in personal charge of the event. Entries will close tonight.

JOE JUDGE SIGNS.

Joe Judge, former Elizabeth Tab player, has signed to play first base for Washington, it was announced in New York yesterday.

LOCAL ELKS WIN PAIR AT RAHWAY

Mark of 231 Made by Kiely Features Tilt at Jungletown.

BRUNSWICK GETS ALL

Champions Outroll New York Antlers on College Town Alleys—Starr, A. Westphal, Greenewald and Burton Make Double Centuries.

ELKS' SENIOR LEAGUE.
Standing of the Teams.

	W.	L.	P.C.	H.S.
Newark	27	12	.632	1014
Elizabeth	31	14	.689	1067
New Brunswick	22	14	.611	1062
Hoboken	23	19	.548	1053
Paterson	21	21	.500	1051
New York	21	21	.500	989
Plainfield	18	24	.429	1015
Rutherford	16	26	.381	991
Jersey City	14	25	.359	1052
Rahway	14	31	.311	971

Schedule.

Tonight—New York at Newark.

Plainfield Elks won two games at Rahway last night. Chief Kiely's 231 lick featured.

The scores:

PLAINFIELD.

Blatz	189	153	176
Kiely	181	163	231
Nash	166	192	168
Vail	169	156	164
Waldorf	164	159	152
	869	823	891

RAHWAY.

McCartney	147	201	173
Schmidt	166	184	175
Albright	176	156	174
Nutter	207	185	168
Koops	150	174	179
	846	894	869

New Brunswick Elks, rolling at home, took three games from New York last night, and stayed in the race for the championship.

The scores:

NEW YORK.

L. Westphal	171	147	152
A. Westphal	154	180	208
Wessell	190	145	198
Starr	169	217	159
Johns	178	155	189
	862	844	906

NEW BRUNSWICK.

Greenewald	178	194	202
Bastedo	171	152	191
Burton	211	180	188
Harkins	183	162	180
McCormick	189	190	183
	932	878	944

CONOVER ROLLS 248 ON GATES' BOROUGH LANES

Walt Conover's 248 count featured last night's bowling in the Gates' individual tournament.

The scores:

Jonap	143	161	177
Conover	175	248	165
McKenzie	153	162	181—17
Conover	168	161	181—19
McKenzie	157	214	205
M. Jonap	202	167	167
McKenzie	160	152	141
Smalley	170	133	182

CRACK MONTCLAIR SQUASH PLAYERS HERE TOMORROW

Montclair Athletic Club squash players will come to this city tomorrow for a match with the Plainfield club. The Montclair team is the strongest one in the Interclub League and last year defeated the Plainfield team with ease. The other league match tomorrow will be between the Morristown and Englewood teams, at Englewood.

NEGRO HEAVIES IN DRAW.

Sam Langford and Sam McVey fought a hard, clever fight in New York last night, neither gaining a decision.

CHALMERS vs. FORDS.

A house tournament match will be rolled at the Elks' club tonight between the Chalmers and Ford teams.

ADDITIONAL SPORTS ON PAGE FIFTEEN.

Cleveland Bicycles
'NUFF SAID
George L. Simon
179 North Ave. Opp. Depot.
Fisk and Goodyear Tires

ONE WALLOP IS OFTEN ENOUGH IF IT HAS THE STEAM

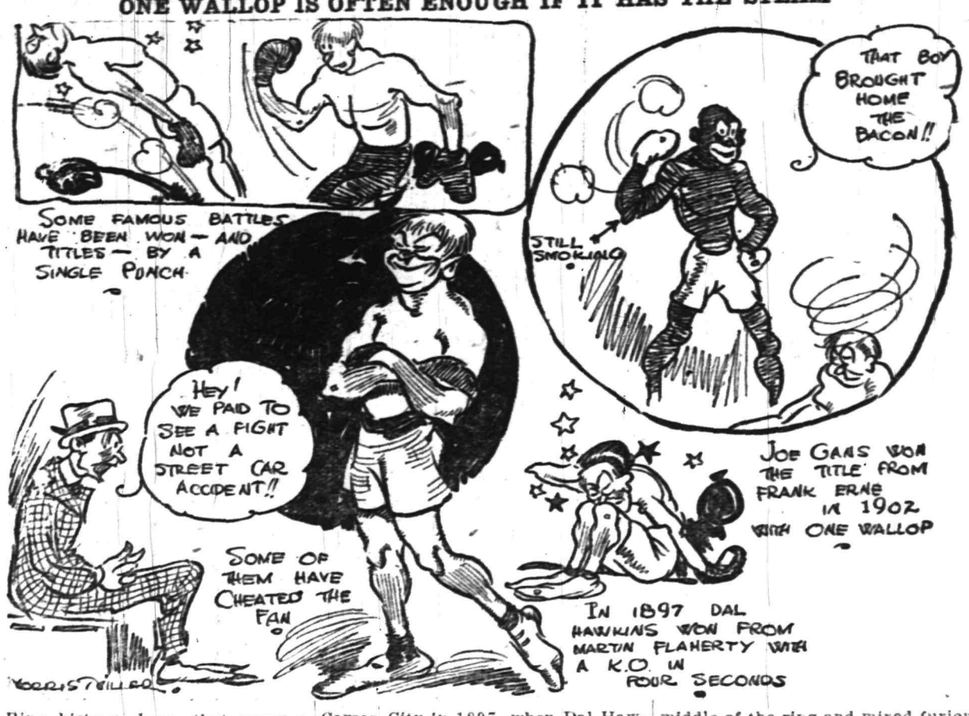

Ring history shows that many a famous fight has been brought to a close by one violent wallop at the auspicious moment. In several cases this has occurred so early in the bout as to make the contest of a most brief duration. After one or two moments of sparring one of the participants hauled back just for luck and let loose a swing with great abandon and very little edo. It reached the adversary's inferior maxillary, and the latter was obliged to have all his features restored

Something of this sort occurred at Carson City in 1897, when Dal Hawkins crossed bats with Martin Flaherty. This one is down as the shortest fight on the books. Hawkins' first swipe at Flaherty was a k. o., and the stop watch showed just four seconds of fighting.

Another one almost as good took place in a Brooklyn street car barn in 1900. Matty Mathews and Kid McPartland were welterweight rivals, and were fighting for a chance at the belt. They had fought a draw just about a year before, and both were hot for victory. At the first sound of the bell they hopped clear to the middle of the ring and mixed furiously at once. They had scarcely exchanged jabs when Matty, with all his strength and weight behind the blow, reached McPartland's jaw. The kid dozed late into the evening.

Probably the shortest official championship battle was the affair at Tuckahoe, N. Y. in 1899, when Terry McGovern met Pedlar Palmer, the Englishman, for the bantam belt. Terry put over the kayo within the first minute of sparring. And in 1902, at Fort Erie, Canada, Joe Gans won the lightweight title from Frank Erne with one swift wallop.

W. M. G. A. TO ADOPT NEW COURSE FOR DATE MAKING

After years of worry and inconvenience, due to respecting the wishes of others, the Women's Metropolitan Golf Association has determined to suit itself in the matter of selecting a date for its annual championship tournament. At an executive committee meeting the other day it was voted that this year would be the last time the association would await the pleasure of any other organization.

The body favors the first week in June, and that will probably be its choice in future, no matter what the Women's Eastern Golf Association may do. It has been claimed that the Eastern makes its selection without consulting the wishes of the Metropolitan, and it was only to avoid friction that the latter, at its executive session the other night, consented to put its championship off until June 12.

Provided this policy is followed, the Metropolitan Association will in all probability select both course and date at its annual meeting, which always takes place the latter part of January. It would then be up to the Eastern to take a time that would not conflict with the W. M. G. A.; otherwise, a reorganization of the former would be imperative, as the intercity matches for the Griscom Cup take place the same week as the Eastern championship and over the same course.

The Dunwoodie Country Club will be one of the first to entertain women of the district with a one-day tournament. May 23 had first been named, but now it is believed that May 16 will be the final choice. From present indications the one-day affairs will be more numerous than ever.

TRENTON CANCELS; P. H. S. MAY PLAY PRINCETON TEAM

Trenton High School's basketball manager has cancelled the game scheduled with P. H. S. for this afternoon on the local court, and as a result the local boys are idle. Yesterday Coach Patch put his charges through a long workout on the Saengerbund court in preparation for the third tilt with N. P. H. S. next Tuesday for the city scholastic championship. Manager Carlton Dunham expects to book the Apollos, a team composed of Princeton University players, for tomorrow afternoon on the High School court. With such players as Dan O'Kane and others in the lineup, P. H. S. will have to travel at a fast clip to keep from being swamped.

BOYS' HIGH SWIMMERS IN MEET AT P. H. S. TOMORROW

The Plainfield High School swimming team will clash with the Boys' High representatives in the High School pool tomorrow afternoon in what promises to be a closely contested meet. The meet will start promptly at 2 o'clock and will find Captain Brower and all the rest of the locals' best water men in the list of those competing.

NAME FOR NEW LEAGUE.

The baseball circuit formed by the merger of the New England League and Eastern Association will be known as the Eastern League, it was decided yesterday.

885 JUNIORS LOSE TRIO TO SKEETERS

Jersey City Elks Score a Clean Sweep on Local Bills' Alleys.

ELKS' JUNIOR LEAGUE.
Standing of the Teams.

	W.	L.	P.C.	H.S.
New Brunswick	16	5	.762	919
Jersey City	18	9	.667	993
Elizabeth	13	11	.542	977
Newark	13	11	.542	1036
Somerville	10	14	.417	1020
Paterson	8	13	.381	985
Plainfield	3	18	.143	921

Schedule.

Tonight—Elizabeth at Somerville.

Jersey City lodge's Colts won all three games from Plainfield on the local Elks' alleys last night. The last game was decided by 22 pins.

Caldwell rolled 212 and Hisor 200 for Jersey City in the first game, the visitors totaling 919.

The scores:

JERSEY CITY.

Hisor	200	169	190
Reilley	163	166	171
Russell	172	199	149
Kaiser	172	171	180
Caldwell	212	174	150
	919	879	840

PLAINFIELD.

Firstbrook	185	147	139
Hetfield	114	164	174
Brown	151	176	158
Simpson	196	169	158
Townley	158	157	189
	804	813	818

EASTON Y. W. C. A. TO PLAY PLAINFIELD GIRLS' TEAM

Easton Y. W. C. A. basketball players will make their annual appearance in Plainfield tomorrow night, when they will oppose the Plainfield Y. W. C. A. girls on the Plainfield High School court. The local team will take the floor as follows: Misses Nettie Steiner and Ethel Blazier, forwards; Laura Smith, center; Ellen Doughty, Constance Pittis and May Doughty, guards.

BASEBALL NOTES

Art Wilson, former Chicago Federal League catcher and before that a member of McGraw (N. Y.) Giants, has been sold to the Pittsburgh Pirates.

The highest-priced seats at the world's champion Boston Red Sox baseball grounds this season will be $1. In all there will be 8,000 seats for 25 cents admission.

Toronto trained at Macon, Ga., in 1912, and won the pennant. Boston used Macon for a camp in 1914, and won the National League bunting and the world's series. Now the Yankees are going to train at Macon. The result will be known next October.

Opening day at the Polo Grounds, April 12, the Washington Senators will be given an opportunity of seing Frank Baker and his big bat oppose Walter Johnson and his speed ball. Something new for New York.

—Press want ads. pay.

HORSEMEN PLAN CHANGES AT THE WAVERLY TRACK

While improvements are being made at Waverly track, horsemen are advocating that a fence be constructed six feet back from the present inside rail, on the stretch and on the turn rounding into the back stretch. This, they argue, would be in keeping with the other alterations now being made at the twice around which, when the work is completed, will be one of the finest equipped racing plants in the country.

The matter is to be brought to the attention of the race committee at its meeing nex week, with the idea of having it request the Essex County Park Commission to erect the fence. The horsemen contend that horses often have shied while racing because of spectators suddenly leaning over the rail at the points referred to.

Some have suggested a tunnel under the track to be used by the public to reach the arena. For spectators to reach the inside of the track now it is necessary for them to cross the ring. There have been several close escapes, and the horsemen are afraid some day a spectator crossing the track will meet with an accident. Some of the more daring spectators will elude the park police and dash across the track in front of a field of racing horses.

Several distinct new features will be taken under consideration at the first meeting of the new race committee, of which Theodore S. Miller, Jr., is chairman. The plans will be laid before the new body at its initial meeting by the chairman.

SPORT NOTES

Now that Sam Langford has taken the leading place in the colored heavy-weight ranks, Joe Jeanette has decided to come out of retirement and challenge the "Boston Tar Baby" to a long-distance bout. Jeanette's last appearance in the ring was at Boston, where he received a referee's decision over Langford.

George Chip and Young Ahearn will meet in Brooklyn, Washington's Birthday. Chip recently forced Jeff Smith to quit. Chip sent a terrific smash to Smith's body and the latter claimed a foul.

Leach Cross is to fight Milburn Saylor in Cincinnati, Monday. He will tackle Johnny Griffiths, February 28, at Columbus, O.

Hughey Jennings is on his way to Detroit to marshal his team for the Southward march.

KNIGHTS TROUNCE THE ST. JOSEPH'S

Columbus Club Players Take Game for City Catholic Championship.

BRYNIARSKI RETURNS

Columbians' Star Who Was Injured a Month Ago Plays Fine Game at Forward—Both Sides Play Well—Score is 54 to 27.

In a one-sided game, the Knights of Columbus basketball team defeated the St. Joseph's aggregation by a score of 54 to 27, on the former's court, last night. The Columbus Club boys now occupy first place in the Catholic championship series for the city title, which is played annually between the teams of the T. A. B. S., St. Joseph's church and the Knights of Columbus. The Knights have defeated both of their opponents. Last year the boroughites were victorious and claimed the title.

One of the surprises of last night was the return of Al Bryniarski on the Columbus Club line-up. Although the injury he sustained four weeks ago, in the Recreation Columbus Club game, has not entirely healed, he donned the K. of C. uniform for his team last night and played a forward position. During the forty minutes of play he caged eight field goals and eight fouls.

Goyle and Linke were in the scoring limelight as usual, the former numbering six pretty long-distance shots and the latter being credited with eight. In Frank Lee, Linke had a formidable opposing center.

For the losers, LaPorte, Daley and Seidel played fine games. Carty and Wilson showed up well at guard for the West Front street combine, and held their forwards down in a fine manner.

Following the game dancing was enjoyed.

COLUMBUS CLUB.

	G.	F.	P.
Bryniarski, f	8	8	24
Coyle, f	6	0	12
Linke, c	8	0	16
Carty, g	0	0	0
Wilson, g	1	0	2
	23	8	54

ST. JOSEPH'S CLUB.

	G.	F.	P.
LaPorte, f, g	4	2	10
Pasch, f	2	2	6
Lee, c	0	0	0
Seidel, g	2	0	4
Daley, g	3	1	7
Conway, g	0	0	0
	11	5	27

Score by periods:

Columbus Club	25	29—54
St. Joseph's Club	11	16—27

Referee, Dawe; scorer, Seidel; timer, Mead.

EAGLES THREE UP, WITH THREE TO GO

Need to Win Only One Game From Imps Next Week to Clinch City Title.

TABS GET FIRST TILT

Abstainers Kept Birds From Clinching Championship—Jim Mahoney Averages 202.2, and Radin Puts up Marks of 201, 194 and 194.

CITY BOWLING LEAGUE.
Standing of the Clubs.

	W.	L.	P.C.	H.S.
Eagles	11	4	.733	938
Imperials	8	7	.533	970
Tabs	6	9	.400	944
Knights of Col.	5	10	.333	902

Schedule.

Wednesday night—Knights at Tabs.

The Eagles drove another spike into the city bowling championship crown last night, when they took two games on their own alleys from the Tabs. The Eagles are now three games in the lead, with three left to roll. They need to annex only one game of their dual series on the Imperials' alleys next Thursday night in order to cop the title. If the Imps win all three games they will create a tie for first place.

Had the Eagles won three games instead of only two last night, they would have settled the competition then, but the Tabs prevented the Lomesters from running out by taking the first game with a total of 931. The Eagles came back with 925 and 911.

Rohrs and O'Keefe had counts of 218 and 219, respectively, in the first game. For the winners, Mahoney scored 232, and averaged 202.2. Radin shot pretty tenpins, getting scores of 201, 194 and 194.

The Abstainers took the opener by ninety pins, lost the second by forty-four, and were 122 pins behind in the third.

The scores:

T. A. B. S.			
Rohrs	218	183	714
O'Keefe	219	198	161
Snyder	164	137	131
Lawton	178	174	167
Scott	152	199	156
	931	891	789

EAGLES.			
Smith	138	152	173
Jaeger	166	190	160
Miller	156	167	188
Mahoney	180	232	196
Radin	201	194	194
	841	935	911

Two games will be played on the Tabs' court tonight, the Independents playing the Queen City team, and the T. A. B. S. seconds meeting the Plainfield Grammar School boys.

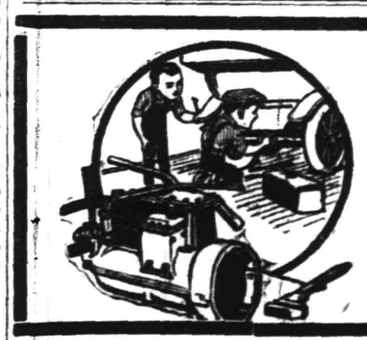

WE CAN PRACTICALLY REBUILD AN AUTO

here. We have every facility, all the skill and carry a full assortment of parts to replace broken or defective ones. No job of auto repairing is beyond our powers. None is too small to receive our best attention.

AUTOMOBILES REPAINTED

MARTIN AUTOMOBILE CO
804-812 PARK AVE.

Central Bottling Works
Telephone 220. Corner Somerset and Chatham Sts.
HENRY HAURAND, Prop.

Headquarters for High Grade
Beers, Wines, Liquors and Carbonated Beverages

We carry only reliable goods. Goods with a reputation. Goods that we guarantee and recommend.

Try our Leaders—Plainfield Club, (blend); C. B. W. Monogram, (blend); Elkwood Pure Whiskey, (straight); none better made.

We regret to state that we can not deliver goods in Plainfield, but if you consider quality and prices you will find it will pay you to send for them. We call for empty bottles.

The care we take in the selection of choice vintages will give you a reputation for good judgment when serving to your guests

WINES WHISKIES CORDIALS

We also strongly recommend Ballintine's Newark Ales, known throughout the United States for Quality, Strength and Flavor.

"Get the Three-Ring Trade Mark"

Tel. Plainfield 190. Prompt Deliveries.

EASTERN BOTTLING CO.
SECOND ST. AND CENTRAL AVE. PLAINFIELD, N.J.

PICKED UP ON THE SPORTING FIELD

ICY SURF HAS NO TERRORS FOR THE HUMAN POLAR BEARS

Photos by American Press Association.

1.—Shows winter bathers tossing the medicine ball on the beach. 2.—Winter bathers tossing a newcomer in the air. 3.—Bathers coming out of the icy surf. 4.—One of the veterans of the winter bathing club. 5.—A snow ball fight among the winter bathers after a plunge in the ocean. 6.—Winter bathers shoveling snow.

By TOMMY CLARK.

WITH the thermometer hovering around the zero mark, how would you like to don a bathing suit, take your ax in your hands, saunter out on the ice and chop holes big enough to are persecuting me; you are tormentlet you dive in and swim around for a few minutes, and then after your icy bath come out and roll around in the snow for a few minutes more? Well, this is required of every member of a winter bathing club in New York.

Several years ago there were a few men who took their daily dips in the icy surf, but during the past two years hundreds have taken it up. The well recognized fact that pneumonia, rheumatism and tuberculosis are unknown ailments in the arctic and that the Eskimos never catch cold are the foundation stones upon which these bathers base their belief, but any one else should of course consult a physician before attempting this heroic cure.

Recently the writer met several of the winter "surf bathing fiends" as they were "warming up" on the beach and at Brighton Beach, N. Y., preparatory to going in for a dip. It was a bit chilly, even though the sun was shining brightly, and some of the bathers seemed to be trying to conceal a shiver by hopping around and throwing a medicine ball from one to another. The bathers stood in a big circle, each man about ten feet from the other, and they kept throwing the ball about vigorously.

The bathers have access to the bathing pavilion, and they dress and undress in the same rooms that they used in the summer time. Two men first made their appearance on the beach about 11 o'clock. They stalked about for awhile trying to appear unconcerned, but they soon got the ball into action to try to stop the chattering of their teeth, which had been making a noise like castanets.

Throw Medicine Ball.

In a few minutes another joined these two, and soon half a dozen hardy citizens, attired in the regulation bathing suits, with sweaters over them, were at work on the medicine ball. Quite a crowd had collected on the beach to watch them. Some of the curious had come in automobiles, and these stood around in greatcoats and furs and were none too warm at that.

After tossing the medicine ball around for fifteen or twenty minutes an elderly man with gray hair and closely trimmed beard broke out of the circle of ball tossers and edged slowly toward the ocean as if he wasn't particularly anxious about sampling its delights. Another followed his example after a little while, and finally the whole half dozen started for the surf.

Those who had remained to watch shivered a little more, and some buttoned their overcoats under their chins. But the bathers, well warmed by this time, gave a yell and dashed into the surf all together. They had to wade out some distance before striking water deep enough to swim. All were apparently good swimmers, and they splashed about in the chilly February water like porpoises.

They could not swim out to the diving platform, as do those who bathe there in summer, for there was none there. It had been smashed to pieces and scattered in all directions by the fury of the winds and waves of the winter.

The swimmers did not remain in very long. One, who said he was getting a cramp, staggered out on the beach. He was quickly followed by another and another. They did not say they were getting cramps, but it certainly looked as if they were getting cold feet. All were shivering.

Did they stand around and throw the ball again to warm up before dressing. They did not. They went as fast as their shivering limbs would carry them to the dressing rooms in the pavilion and with heavy towels began to undo the work of the water.

Rubbing to Restore Circulation.

One man rubbed another vigorously, and soon their circulation was active again. It was rumored among the watchers that a bottle had been seen in the possession of one hoisted at an angle which would indicate that it was doing the work intended for it, but this could not be verified.

For some years various persons have taken dips in the ocean in the coldest weather. Dr. W. E. Crockett of Boston, Dr. Boise Small of Brooklyn and Ed Manley of the New York A. C. haven't missed their daily plunge in the seas in the winter for many seasons.

George Bothner, the famous lightweight wrestler, once astonished several hundred people by diving in among the cakes of ice in the Hudson river and remaining in the water almost an hour.

Some doctors are of the opinion that winter bathing has a bad effect on the heart. In many cases this is true. A person who does not possess strong lungs and a strong heart should not attempt to go winter bathing. The writer recently witnessed a bad case of this sort. The person was Dave Murphy, one of the best swimmers in New York city and a protege of Henry Ellonsky, the famous long distance champion. Murphy had been competing in an indoor pool meet, and at the request of several friends he decided to swim a hundred yards in the icy surf. He started, but failed to finish. Murphy dove into the water and started to swim. He had gone but a few yards when his arms and legs stiffened. He was helpless. His friends rushed to his rescue. It was an hour or more before Murphy was restored to consciousness. It is said that he will have to forever quit competing in races, due to a weak heart action. Murphy was one of the most promising young swimmers developed in New York in the past two seasons, but now his career is ruined.

One of the most remarkable feats in connection with winter surf bathing was that performed by Ford Welp, a husky young Brooklyn swimmer, at Brighton Beach, N. Y., a few weeks ago. Mr. Welp swam nearly a mile with the temperature of the water around 45 degrees. He finished the swim in remarkably fast time and none the worse for wear.

Welp has been indulging in winter bathing for the past three years, and he states that he has felt no ill effects from the sport. However, we'll give Mr. Welp the once over a year from now and we'll bet dollars to doughnuts that his heart action is not as strong as it was twelve months before.

BASKETBALL TWENTY-FIVE YEARS OLD

"PLAY BALL!" cried Eve, tossing the apple to Adam. And ever since their descendants have been doing so.

The instinct to evolve games in which balls of various kinds figure seems to be universal, and its history is, as the highbrows say, lost in the mists of antiquity. The earth itself is a ball, although slightly flattened in spots, as if it had been pasted on the trademark by some celestial Ty Cobb.

When the first palefaces invaded this now well known continent they found Poor Lo amusing himself with a ball game which the French afterward called lacrosse. Baseball, which is a development of the older games of rounders and "town ball;" football, which was first played by the English with the head of a captured Dane as the ball; cricket, billiards, tennis, golf, hockey, polo, bowling, basketball and various other games are played with balls.

Youngest Game.

Youngest of the popular ball games is basketball, which passes the quarter century mark this year, having been invented in 1891 by Dr. James Naismith, then director of physical training at the Springfield (Mass.) training school, but later with the University of Kansas. It was twenty-four years ago on Jan. 15, 1892, that the first match basketball game was played at Springfield between two class teams.

In the previous month, at a meeting of the faculty of the Springfield school, the need of some new mode of exercise was discussed. It was agreed that there was a demand for a sport that would provide plenty of action without brutality and which would serve the purpose of scientific physical development. Dr. Naismith gave much thought to the problem and soon evolved the game of basketball.

The first contest demonstrated that the new sport has a powerful appeal. Goals were made of iron hoops from which nets were suspended. The latter were at first so woven as to hold the ball, but later it was found desirable to change the nets so that the ball would drop through to the playing floor.

Quick Popularity.

The Y. M. C. A. was largely responsible for the immediate and widespread popularity of basketball. The game is now played by nearly 175,000 boys and men in the United States and Canada and probably has more devotees than any other sport, with the exception of baseball.

Nor is basketball confined to America, for it has been introduced with great success in several European countries and in the Philippines, China, Japan, Hawaii, Argentina, Brazil, Uruguay and Chile. In South America the newest of ball games is much better known than is baseball, and in the Philippines and Japan basketball threatens the popularity of the diamond pastime. As a winter sport, basketball has wonderful possibilities, and in the years to come it will doubtless play an increasingly important part in raising the physical standards of youth.

HELP TO ENGLISH MOTORCARS.

The famous Brooklands track, in England, is maintained by a gentleman who is a devotee of speed. There are no meetings there such as we have in the United States, but nearly every day owners of fast cars go out, pay a fee and then see what speed they can maintain. There is no doubt but the information manufacturers and inventors have derived from the work of engines and cars on the Brooklands track has had much to do with the development of English motorcars.

RAH RAH BOWLING.

YALE university bowling team will roll tenpin matches against the Cornell and Princeton quintets this winter.

BUILD INDIANA GYM IN YEAR.

THE University of Indiana hopes to have its new gymnasium completed by Jan. 1, 1917. Work on its erection has just begun. When the indoor stage and field are completed the entire cost of the new athletic headquarters at the Bloomington institution will be upward of $300,000.

CROKER DIDN'T NEED IT.

RICHARD CROKER'S winnings on the Irish turf last season, amounting to $10,000, have been given to the Dublin Red Cross society.

WISCONSIN-ILLINOIS LEAGUE TO REORGANIZE.

THE Wisconsin-Illinois league, which disbanded last year, will reorganize in the spring.

Tex Rickard, Promoter, Makes Big Name by Taking Big Chances

SOME of the gamest men that ever walked in shoe leather belong to the class of sports who promote boxing. Dan A. Stuart, who pulled off the fight between Jim Corbett and Bob Fitzsimmons at Carson City, Nev., was the pioneer in handling modern Queensbury contests, and to him a worthy successor appeared when Tex Rickard bounded into the limelight with a $30,000 purse for Battling Nelson and Joe Gans at Goldfield, Nev., in 1906.

Rickard is coming back after years of inactivity in the promoting line. Recently he offered to stage a ten round contest between Jess Willard and Frank Moran in New York city. A glad hand should be extended this man, who is a credit to the game.

Stages Gans-Nelson Fight.

No such a shock was ever handed the sporting world as the announcement of Rickard ten years ago that he would pull off the championship fight between Battling Nelson and Joe Gans for the lightweight championship in the little town of Goldfield, Nev. Tex was roasted on all sides, but he went through with the job, and that his judgment was right was proved by the fact that the contest drew over $69,000. Rickard quit a big winner and gained the reputation of being the greatest promoter in the history of the American prize ring.

Rickard's second play that required the nerve and honesty of a real gambler came in 1910, when he pulled off the fight between Jim Jeffries and Jack Johnson for the world's heavyweight championship at Reno, Nev. This match attracted people from all over the world.

Pays Jeffries $117,000.

It was fought in the hot sun on the Fourth of July, and Johnson won on a knockout in the fifteenth round. Tex had promised the fighters a king's ransom for their share, and they got all that was coming to them. Jeffries received $117,000. Johnson got $120,000. The total gate receipts were $270,775. No better evidence is needed that Tex is the king of promoters than these two fights. He is in a class by himself and will make them all hustle when he gets back in the harness.

Photo by American Press Association.

TEX RICKARD, ON RIGHT, TALKING MATTERS OVER WITH HIS SIDE PARTNER, SAM M'CRACKEN.

SOME PECULIAR KNOCKOUTS

WHEN Frank Moran, the Pittsburgh heavyweight, knocked out Jim Coffey in the ninth round of a recent bout in New York he remarked that every time he pinned the sleep producer on the chin of the Roscommon giant the latter fell on his face. As it was their second meeting and Moran had scored a knockout in the third round of their initial combat, he is well qualified to know what he is talking about incidentally his remarks call to mind many knockouts, some of which were funny enough—to the ringsiders and to the opposition, but not to the knocked out scrapper—to cause a big laugh. Every one who is inclined to the sporting game and has attended a wrestling show has seen some funny bouts, burlesque and otherwise, but the effect of a clout on the jaw has produced equally laughable results.

Tale of Peculiar Knockouts.

One of the most peculiar knockout blows ever landed happened in a Chicago ring more than a decade ago when a pair of husky middleweights clashed before the American Athletic club members, but it wasn't a "k. o." because the receiver was so tough he refused to take the ten count. The contestants were Billy Stift, who now is a park policeman in Chicago, and Jack Driscoll, one of the toughest Irishmen who ever drew on a glove. The two boys were of the rough toss sort, and exchanging wallops was really a delightful pastime to both of them.

They did not allow cleverness to interfere with the joy they got out of slugging, and as the result both took many a stiff wallop that would have caused a fighter of less sturdy structure to seek the canvas. For three rounds of that mill they went at each other like wildcats, and both showed plenty of evidence that the blows had landed. In the fourth round, however, Stift swung a right hander that started a couple of feet behind himself. The fist connected with Driscoll's jaw, and the impact could be heard all over the arena.

Driscoll Keeps His Feet.

But the strangest part of all was that Driscoll didn't drop when the blow connected. He stood like a statue in fighting pose, and Stift, who knew that he never had landed a harder punch, was so mystified that he didn't follow up his advantage instanter. Billy simply dropped his hands and gazed at his statue-like opponent. Finally, after standing several seconds, Driscoll started to straighten up, and then he dived to the canvas. When his head hit the floor he was still standing on his feet, and his feet started going around in a circle. He did a whirl on his head that set the house wild, and finally slipped face downward to the floor.

Driscoll took all the count allowed and got up to continue the remainder of the bout of six rounds.

McCue Packs Vigorous Kick.

Matty McCue of Racine, Wis., who a year or so ago looked like one of the most promising featherweights in the game, gained his greatest claim to fame in the sport of boxing through his hitting ability. For a little fellow Matty packed an awful kick in each of his hands. From an obscure position he suddenly shot into the limelight by knocking out his opponents as fast as the promoters could set them up for him.

McCue got so good that he quit his manager, and no less a managerial personage than Tom Jones, who looks after the management of heavyweight champion Jess Willard, took him under his wing. Jones, however, found out a lot about McCue that he didn't know before he became his manager, and the principal one of these was that Matty was sadly lacking in boxing ability. McCue turned out to be a failure under the Jones regime.

Matty Fails as Boxer.

But, while McCue didn't have the goods as a boxer, the credit for his ability to deliver the knockout stuff cannot be taken away from him. He put a number of his opponents away in one and two rounds, and finally was hooked up in a match with a British scrapper by the name of Jeff O'Connell. O'Connell had a pretty good record, but his reputation was made more through cleverness than through hitting ability.

The finish of this bout also had its funny side, for the count of ten was tolled off as O'Connell lay on the floor in the second round. Three times McCue knocked him to the canvas in that session before winning the scrap. The first time it was a right hook, and O'Connell, although badly dazed, regained his feet at the count of nine. A left hook floored Jeff the second time, and as one of his seconds saw his head going toward the floor he stuck his hand through the ropes and put it on the canvas so that it made a pillow for O'Connell's head

PENNSYLVANIA COAL MINERS DEMAND MORE PAY, SHORTER HOURS, RECOGNITION OF UNION; OPERATORS REFUSE; STRIKE EXPECTED

STUDENT WAITERS PROVE A SUCCESS

Plan Now Being Used at Princeton University Meets With Approval.

Princeton, N. J., Feb. 11. [illegible] establishment of student waiters in the Princeton University Commons is now, according to the college authorities, an assured success. The students who have their meals at "Commons" have received the innovation naturally, the student waiters are earning a considerable part of their college bill, and the university prides itself on having a better service than ever before. All this has been done under the direction of the college bureau of self-help, which occupies what is probably a unique position in its particular field.

Unlike most American universities, Princeton is not situated amid the business activity of a large city, and the problem of financial aid for the student is thus somewhat harder to solve. It is seldom that the Princeton student is able to pay his entire bill out of his own earnings, but there are about 20 students enrolled with the student bureau of self-help. Practically all these are partially self-supporting, and in their efforts they have exhausted practically every money-making opportunity that the town or the university can offer.

While the average man probably profits much through tutoring catalogue work in the library, and similar pursuits, there are a great many novel occupations, some of which return a fair salary. At present some of these are managing boot-black parlor, acting as watchman, playing the piano at motion picture houses, tending furnaces, conducting a student clothes-pressing establishment, working as a telegraph operator, etc.

George M. Galt, a Princeton graduate of twenty years ago, has recently assumed charge of the self-help bureau. Mr. Galt takes the position that the student should work for all he gets, and American colleges practice a great deception to hold out [illegible] "Any student who [illegible] Wilson's [illegible] make it and [illegible] his freshman year."

DESERVING HONORS FOR A. B. WILSON

Local Manager for Telephone Company Made the Best of Spare Time.

The Telephone Review in its current issue contains the following interesting story concerning the manager of the local branch of the New York Telephone Company:

"A. B. Wilson, local commercial manager at Plainfield, has recently been elected to membership both in the American Institute of Electrical Engineers and in the American Society of Mechanical Engineers. The attainment of these distinctions by one of the Commercial Department, whose business does not involve the highly specialized technical knowledge of the electrical or mechanical engineer, is particularly noteworthy. Only the keenest interest in one's business as a whole, over and above the special problems requiring immediate attention, and the most untiring devotion to purpose could have made possible the accomplishment of the study and training requisite to eligibility to either society. To undertake a university course in engineering when one's time is already well occupied by a man-sized job, is an ambitious beginning, and to maintain it through the ups and downs and pressure of months of night work until the goal is attained, is the mark of determination and ability [illegible] York is not advisable for a [illegible] thing, it is usually true that [illegible] pressure can be applied for a [illegible] with no ill effect, for the sake of attaining some [illegible] known to be worth the effort. Moreover it is always true that the zest of accomplishment, than which there is no more impelling force toward success, gives a stimulus to the outside work and no less to the regular daily job."

RECREATION NOTES

The Dramatic club will meet tonight in the Washington school.

The Dunbar dance will be held in the auditorium of the Washington school tonight.

Tomorrow night the Municipal dance will be held in the Washington school auditorium. The pool tables in the library will be in use both tonight and tomorrow night.

ENJOYED STRAW RIDE

Members of the Y. P. S. C. E. of Warren chapel enjoyed a straw ride to Westfield last night. A stop was made at the Westfield Kandy Kitchen, after which the return trip was made via the Springfield road. The ride was arranged by Mr. and Mrs. R. P. Martin and Albert VanWinkle, and was chaperoned by Mr. and Mrs. George N. Hoagland.

The members of the German Sick Benefit Society will hold their annual banquet in Saengerbund Hall this evening.

IT'S HARD JOB FOR WILSON TO TRAVEL

Amazing Mass of Details Necessary to Map Out Trip.

TOWNS CLAMOR FOR VISIT.

[illegible]

THE price of printing cannot be compared with the cost of printing until the wastebasket has been examined.
PLAINFIELD PRESS CO.,
193 North Avenue.

SENATOR WORKS FAVORS SINGLE TAX FOR THE NATION'S CAPITAL

Clearing Away
$6 to $10 Corsets
at $1.95 and $3

[illegible]

Boys' Suits Reduced
5 that were $6.75
32 that were $8.50
26 that were $9.50
31 that were $10.50
So each, Saturday
44 that were $12.50
5 that were $13.75
9 that were $15.00
45 that were $16.50
$10.50 each, Saturday.
Most of the suits have 2 pairs of knickers; some of the imported suits have 4 pair knickers, with waistcoat. Sizes 7 to 17 years.
Burlington Arcade floor, New Building.

In the Auditorium, First Gallery, New Building
2.30 p. m.
Saturday, February 19th
WINTER CARNIVAL
by 40 young dancers under direction of William Pitt Rivers. No cards of admission required.

Kermanshah Rugs of Fine Quality and Colorings
At Very Reasonable Prices.
It is [illegible] to remind readers of newspapers that very little rug publicity is going on in Persia and that the imports have virtually ceased. Yet these rugs will be sold at old prices, fair when mixed, and now exceptionally attractive.

11 x 9 ft.	$156	11 ft. x 8 ft. 9 in.	$125	11.4 x 8.11	$210
12 ft. 4 in. x [illegible] ft.	$265	11.4 x [illegible]	$175	11.4 x 9.2	[illegible]
9.7 x 10.9	$185	11.4 x 8.11	$125	[illegible]	[illegible]
10.1 x 9.7	$195	11.4 x 8.5	$165	11.7 x 8.6	$150
10.1 x 9.7	$195	11.4 x 8.5	$106	11.4 x 9	[illegible]
10 ft. 11 x 9 ft. 9 in.	$85	11.7 x 9.10	$150	12 ft. x 8 ft. 9 in.	$210
11.4 x 8.6 ft.	$185	11.4 x 9 ft. 9 in.	$150	12 x 9	[illegible]
10 x [illegible]	$265	11.7 x 9.10	$225	11.2 x 9	[illegible]
10.4 ft. x 8.10	$185	11.9 x 8.11	$195	12 x 9.2	[illegible]
10.4 ft. x 8.10 in.	$195	11.9 x 8.10	$195	12.4 x 8.10	[illegible]
10.7 x 9.9	$195	11.10 x 9.1	$185	11.9 x 9.7	[illegible]
10.4 x 9.9	$185	11.10 x 9.2	$185	11.9 x 9.10	[illegible]
10.8 x 11.8	$195	11.11 x 9.4	$175	12.5 x 9.8	[illegible]
10.9 x 8.11	$195	12.1 x 8.9	$195	14.3 x 10.1 ft.	[illegible]
10.10 x 9.10	$195	11.4 ft. x 9 ft. 2 in.	$210	17.2 x 10.10	[illegible]
10.10 x 9.2	$195	11.4 x 8.9	$210	17.7 x 17.1	$750

Saturday—Fourth Gallery, New Building.

Inexpensive Spring Suits and Dresses for Young Women

$18.75—Charming dresses of Georgette crepe with eight tiny corded ruffles at foot of skirt and soft becoming bodices of crepe and taffeta.

$19.75—Charmeuse frocks with chiffon sleeves, and chiffon yokes with veil surplices of silver lace.

$22.75—Taffeta dresses with corded hem which make them stand out full. Sleeves of Georgette crepe in self color and dainty white crepe collars.

Suits at $20, $25, $26.50
More styles than we could mention all copies of more expensive suits. Choose Norfolk tweeds, navy blue gabardines, smart black and white, brown and white checks, suits of serges and taffeta, or all serge, and many suits in the mushroom shades, new this Spring.
Sizes 14 to 20 years.
Second floor, Old Building.

The John Wanamaker Store

We are Bettering Our Service Daily

Marshall & Ball MEN'S NEWS

Store Open Saturday Evenings Until 10

Vol. 1, No. 18 NEWARK, N. J., FEB. 18, 1916 Priceless

If George Washington had been a clothing man instead of a statesman, we believe he would have followed a policy something like what is followed in the Marshall and Ball Store.

He would have handled dependable, trustworthy clothing. He would have sold no other kind.

He would have made honest representations of their character.

He would have priced them fairly.

And, doing business with such merchandise and working along such lines as we do, he would have not had any occasion for breaking his rule of never telling a lie.

TRU---TRED

Reg. U. S. Pat. Off.

SHOES

For Men and Women

The footpath to comfort is trodden by **Tru-Tred Shoes.**

These splendid Shoes were born of a desire to supply men, women and children with Shoes that would conform to the natural shape of the foot, and would, therefore, give the fullest amount of comfort, permit the feet to develop normally and thus sidestep most of the foot-ills to which many people are subject.

Tru-Tred Shoes are produced by the most skilled craftsmen, built substantially of the best of leathers in sizes for all feet from infants' No. 2½ to men's No. 12.

They are sold exclusively by Marshall and Ball.

Men's Tru-Treds, $5.50.

Women's Tru-Treds, $4 to $5.50

Other Shoe Specialties

"Ground Gripper" Surgical Shoes are the only Shoes in the world for many people— $6 the pair.

"The Shoe Complete"—O'Sullivanized—$6.

Nassau Shoes, O'Sullivanized—splendid shoes for men—$4 the pair.

What a Snap!

To Buy a First-Class

Overcoat at $8.75

When It's Worth $12 to $15

In these days, when you hear so much about the advancing cost of materials, the increased wages and heavy overhead expenses, when taxes are up and the cost of living high, it seems really remarkable that any one should be able to offer even a poorly made, coarse quality Overcoat for as little as $8.75.

And here, in face of all the rising cost, we offer truly first-class Overcoats—of good materials, rightly fashioned, up-to-date, particularly well tailored, neatly lined and trimmed—handsome Coats at only $8.75.

Of course, it is not a matter of money making with us. It is a matter of quick disposal. A means we employ to lower our stocks to make way for the Springtime Clothing soon to arrive.

The Coats by any fair standard are worth no less than $12 and many are in the $15 class.

Take your pick of them at $8.75.

Silk-Lined Overcoats that Were $35 Are Now Priced at Only $29.50

$16.50 Is All We Ask For Men's $20 Suits

Take your choice of a wide variety of styles of Suits in All Wool Fancy Mixtures in medium and heavy weights. Both ultra-fashionable and conservative in cut and in a full range of sizes.

You are bound to appreciate this offering of Suits when you see them, and when you are able to make comparisons with those you see elsewhere.

Boys' O'Coats Reduced

It is a good time to buy an Overcoat for the little fellows of 2½ to 10 years, for the simple reason we have reduced our entire line in the 2½ to 10 year sizes, so as to make it interesting and profitable to you to buy now for service the remainder of this season and the Winters to come.

Smart little Coats, every one of them. Made of the handsomest and the most substantial materials. **Very liberally reduced.**

Marshall & Ball

Broad St. Near Market Newark

PLEA OF SWEDEN REJECTED BY U. S.

Conference on British Sea Acts Frowned Upon.

Washington, Feb. 18.—The American government rejected a proposal from Sweden that the United States call together a conference of neutral powers for the purpose of joint protest against the violations of international law by Great Britain.

Secretary Lansing gave the reply of the United States in the course of an informal talk with the Swedish minister. Although a formal note from the Swedish government was before the department for nearly two weeks, Secretary Lansing admitted that he had not seen it.

In rejecting the verbal proposal the secretary informed the minister that it was against the traditional policy of the United States to join with foreign powers in dealing with foreign questions and that in respect to the British violations as well as all other violations of international law by the belligerents in the present war the American government preferred to act independently.

It was learned the Swedish minister at London had been in conference with Colonel E. M. House for the purpose of setting forth the attitude of Sweden on all pending disputes with Great Britain.

The Swedish note to Mr. Lansing charged that Great Britain despite repeated protests by the neutral powers has steadily increased her violations of international law and her unlawful strictures on neutral trade. Particular stress is laid on the British seizures of mails en route between the United States and Sweden, and it is said that Sweden realizes "its responsibility not to omit any measure" to prevent Great Britain from disregarding the last remaining tenets of international law.

British Mail Held by Sweden.

Berlin, Feb. 18.—The Overseas News agency issued the following statement:

Reports from Stockholm are to the effect that there are in Gothenberg 80,000 parcels bound for England which have been retained by the Swedish government as a measure of reprisal against British violation of Swedish mails.

BURNS FATAL TO WOMAN.

Night Clothing Catches Fire From Gas Heater in Room.

Plainfield, N. J., Feb. 18.—Mrs. Julia Tyrrell, aged about sixty-five, died, the result of burns received at her home. She was walking about her room in her nightdress when the thin material caught fire from a gas heater.

WOMAN BLOWN INTO SEA.

Lifted Off Bridge by Wind in London Gale.

London, Feb. 18.—A gale estimated in some places to be blowing a hundred miles an hour swept the country. At Llanelly a woman crossing a bridge was lifted up bodily, dropped into the sea and drowned.

Weather Forecast.

Overcast; somewhat colder; southwest winds.

Why do so many mothers take Wood Brook milk? Perhaps they have noticed the difference in the doctor's bills, if they are wise economists. But a mother's first thought is the children, and it does not take her long to discover that Wood Brook milk is health insurance for the children.

WOOD BROOK FARMS

Plainfield, N. J.

'Phone No. Metuchen 179.

SECRETARY WILSON SIGHS.

His Second Hand Auto Is Greedy For Repairs.

Washington, Feb. 18.—It costs a lot of money to maintain a second hand automobile, according to Secretary of Labor Wilson, who started his career in the Pennsylvania mines. When Mr. Wilson became a cabinet member he found that congress had provided him with a team of horses.

Mr. Wilson sold the horses and and bought an automobile. It cost Mr. Wilson $1,367 for repairs to the auto in the first year. Testimony to that effect was given before the house appriations committee by the secretary.

1,500 SQUARE MILES FLOODED

Mississippi Towns Submerged by Sea Water.

Natchez, Miss., Feb. 18.—Newelton, a town of 2,000, was submerged by sea water which swept through Tensas basin as a result of the Mississippi levee gap which has widened to 700 feet. It was estimated the flood now covers 125,000 acres.

SEES MAN FALL TO DEATH.

One Cent and Pair of Scissors Found in Clothing.

New York, Feb. 18.—An unidentified man fell or jumped from the roof of a five story tenement to the rear yard and was killed. Mrs. Jennie Ferguson was hanging out clothes from the back window of her apartment and saw him fall to his death.

BIGGEST BATTLESHIP TESTED

Pennsylvania Starts on Maiden Trip to Rockland, Me.

Norfolk, Va., Feb. 18.—The battleship Pennsylvania, the largest and most powerful fighting ship in the world, started on her maiden voyage to Rockland, Me.

Dead at 106 Years of Age.

New York, Feb. 18.—The funeral of Miss Jane Shields, famed as Brooklyn's oldest woman, was held today. Miss Shields was nearly 106 years old.

Keep on Right Side.

"You know I hear better with my right ear than with my left," said the judge.

"Perhaps that's why so many people like to keep on the right side of you," said the court attendant.—Yonkers Statesman.

PROTECTED BY ANTI-GAS MASK, SOLDIER THROWS HAND GRENADES FROM TRENCHES

Every day the cable dispatches tell of hand grenade fighting on all fronts. These small bombs when they explode do frightful havoc. An Austrian soldier is seen here throwing one of these grenades from his trench, protected against gas attack.

"Our grand business undoubtedly is, not to see what lies dimly at a distance, but to do what lies clearly at hand."

—CARLYLE

Insuring your life today wards off tomorrow's adversity.

The Prudential

FORREST F. DRYDEN, President

NEXT MAY, Newark will begin to celebrate its 250th anniversary with pageantry, music, a great industrial exposition, and sports of all kinds. The Prudential extends a cordial invitation to you to visit its Home Office when you are in or near Newark during the celebration.

Neumann Bros. Company

We call your attention to a demonstration to be given at this store commencing on Monday, February 21st, of Pappy's Famous Florida Products, made on the east coast of Florida. Their quality we wish you to judge by trying at this demonstration. Among these delightful preserves are Orange Marmalade, Grape Fruit Marmalade, Lemon Marmalade, Kumquat Marmalade and Guava Jelly. A cordial invitation is extended to everyone to come and try these delightful preserves.

Champion Sugar Corn
A good corn at a right price.
Can 10c
Per dozen $1.10

Impress Brand Tomatoes
Good pack.
Per can 10c
Per dozen $1.10

Reliable or Run of Garden Peas
Early June Peas, fine quality.
Can, 15c; 2 cans for 25c
Dozen $1.50

Any of the above 6 Vegetables assorted at .....$1.40 dozen

VEGETABLES
Cauliflower 20c, 25c, 30c, 35c
Egg Plant 20c, 25c, 30c
Beets, bunch 10c
Carrots, bunch 5c
Spinach, qt., 20c; pk. 35c
Green Beans, qt. 18c
Wax Beans, qt. 18c
Lettuce 13c
Oyster Plant, bunch 12c
Radishes, bunch 8c
Peas, 4 quarts 65c
Lima Beans, 4 qts. 85c
Romaine, head 15c
Tomatoes, lb. 40c
Celery, bunch ....15c & 30c
Celery Hearts 10c

Gold Label String Beans
Our own brand and priced low.
Can 15c
Dozen $1.65

Gold Label Lima Beans
A good seller and fine quality.
Can 15c
Dozen $1.65

Paris Succotash
No better goods packed at this price.
Can 13c
Dozen $1.40

R. & R. Chicken Broth with Rice and R. & R. Tomato Soup.
Can 10c
3 cans 25c

Neumann Bros. White Label Coffee
Have you tried it? Our customers are delighted with it; try a pound.
Pound cans 33c

Royal Baking Powder
We know of none better.
¼-lbs 12c
½-lbs 22c
1-lbs 42c

FRUITS
Strawberries
Oranges, California—
Dozen 45c, 50c, 55c
Oranges, Florida—
Dozen 30c, 35c, 40c
Grape Fruit—5 for 25c, 4 for 25c; 3 for 25c; 2 for 25c, 10c.
Fancy Table Pears, each ..8c
Fancy Table Apples, doz. 45c
Pineapples, each 25c
King Oranges, doz. 60c
Fancy Spy Apples, bsk. $1.10
N. Y. State Greenings—basket 95c
Baldwins, basket ..60c & 75c
Malaga Grapes, lb. 35c

A lb of our Assorted Chocolates are just the thing for over Sunday.
Pound 39c

Hartleys Marmalade, Imported
1-lb jars 20c
2-lb jars 40c
7lb cans $1.10

Brick's Nonpareil Mince Meat
Strictly pure ingredients used; just like home-made.
5-lb pails 63c

Curtice Bros. Jams
Assorted flavors. Special price at 2 jars 25c

Real New Orleans Molasses
Gallon 75c

ADVERTISE IN THE DAILY PRESS

THE NEW SPRING Ready-Made Dresses

ARE ARRIVING DAILY

Better stop in and see the new things, also anticipate your wants, as prices of all kinds of silks are advancing. Taffetta and Crepe de chine alone have advanced in one month over 25 per cent. Some manufacturers find it difficult to get material to supply the demand. For the present we are protected, having placed our orders early, thus taking advantage of the old prices.

New Spring Dresses

Beautiful crepe de chines and taffetas, trimmed with Georgette collar and cuffs, embroidered waists and skirts, new cascade skirts $9.75

We show 10 brand new models.

New Spring Dresses

Crepe meteors, crepe de chines and taffetas (one style pictured). The combination of colors this spring is truly handsome, embroiderd waists $10.75

We show 12 stunning models, plenty of rose, Belgian and pearl grey colors.

Final Reductions on Women's Coats and Suits

Every garment in stock that we have decided to close out has now received its final reduction and, as usual, at this time of the year, there are wonderful bargains to be picked up here Saturday. The important thing—a little more important than usual—is to get here **EARLY** for the best selection, as we must make room for the early Spring Stocks now coming in. We have taken **VERY HEAVY LOSSES**, as you may see.

Women's Coats Reduced

(1) $17.50 Black and White Stripe Coat for $7.50
(2) $15.00 Fancy Plush Coats for $8.95
(2) $15.00 Fancy Velvet Coats for $9.95
(2) $12.98 Velvet Coats for $8.50
(4) $12.98 Black Broadcloth Coats for $5.00
(2) $12.00 Blue Cloth Coats for $8.50
(1) $12.00 Astrachan Coat for $5.95
(2) $9.98 Corduroy Coats for $4.95
(2) $9.98 Green Novelty Coats for $6.98
(3) $9.98 Black Cloth Coats for $6.98

Women's Suits Reduced

(4) $22.50 Suits, stunning models, for $12.50
(9) $19.98 Dressy Tailored Suits for $9.98
(3) $16.98 Suits, stylish models in serge and wool poplin, for $8.95
(8) $14.98 Suits, handsomely trimmed, for $7.95
(5) $12.00 Black Suits for $2.98

J. A. FASS

"The Paris"

HEARN

Fourteenth Street New York West of Fifth Avenue

GETTING READY FOR INVENTORY

And Keeping Abreast of the Demand for the New

BARGAINS UNPARALLELED ELSEWHERE!

Remember! Tomorrow Is Most Advantageous to Fill Your Needs for the Holiday.

MANY CLEARANCE LOTS TOO SMALL TO ANNOUNCE—ALWAYS MORE AND GREATER VALUES THAN ADVERTISED

MISSES' SPRING SUITS

Our Special Price 14.85

At 14.85 (our specialized price), we are giving an unusual "Misses' Suit" value, and one that will make this the greatest talked of "Top-notch-style Suit" in or around New York.

Our Cash buying brings to us the lowest prices at which Stylish Apparel can be bought and when we say that we will specialize at a certain price you may rest assured that price represents all and more that is claimed for it. A short time will see these as popular as our $1.85 blouses.

All wool gabardines and poplins—navy, brown, green, black.... Two smart, trigly tailored models; one inside ripple style, the other with box plaited back....Skirts have new yoke or belted top.... Trimmings include effective braids, buttons and white or contrasting silk collars.

Two Smart Groups of MISSES' SPRING SUITS 19.98 . . 24.98

Fine weave gabardines, serges and poplins in navy, rookie, Copenhagen and black; also wool velours in smart bright color checks—novelty and belted flare; also full back held in by tailored straps, and the straight semi-mannish models—14 to 18 years.

NATTY SPRING COATS 10.98 and 14.98

Sport and general wear styles—plain white or smart three-tone plaids; new chinchillas, also navy, Hague blue and black poplins—sport models have a lot of color and cuffs or touches of coral color velvet on the plaid.... Poplins are tailored and have a braided white silk collar and cuffs. 14 to 18 years.

Pretty Things For Your Little Girl

Clearance Lots Too Small to Advertise; New Goods Arriving Daily.

GIRLS' REFP AND GALATEA DRESSES—Sizes 6 to 14 yrs.—white, pink and blue reefer; while galateas are in new middy styles, having plaid kilt skirts and white blouses..... .98

GIRLS' INTERMEDIATE DRESSES—for girls of 12 and 14 years and just to fit—gingham in small checks and stripes; chambrays and repes in plain colors; models designed especially for girls that are plump or have developed early—an excellent variety ..... 1.49 to 2.98

The "Mayflower" Petticoat

No Equal Anywhere

Feather web Striped Sateen—an exceptionally fine value—full assortment of stripes and color combinations—deep flounce and tailored flounce, fitted elastic top—all lengths—you cannot match this value anywhere—Our special price ..... .63

JEWELRY

Three Pre-Holiday Specials.

Pearl Necklaces—15 in.—filled beads—high lustre—uniform size—solid gold clasp—reg. $8 } .65

Sterling Silver Pendants and Chains—large assortment of designs—rhinestone brilliant or pearl drop—value $2.98 and $3.98..... } 2.00

Brooches and Ear Pins—14 kt. gold filled—prettily jeweled with rhinestone brilliants—also Gold Filled Pendants and Chains—value .49..... } .29

Saturday Special in WOMEN'S STRAW HATS

Extra fine values at $2.98 and $3.50—plain and novelty straws, some combined with silk or contrasting satin—black, navy, sea blue, brown, green and rose—flowerpot and low shapes, Colonials, also large and small sailors as well as close-fitting hats—Trimmings include ribbons, gay flowers, ribbons and smart stick pins—Every hat is strictly new, unhandled and in perfect condition as well as being up to the minute in style. } 2.50

Money Savings in Boys' Clothing

SPECIAL REDUCTIONS IN BOYS' OVERCOATS

3 to 18 years in extra fine chinchilla overcoatings and chinchillas—good assortment of favorite plain colors, checks and plaids—lined and unlined—plain or belted.....The buyer is not enthusiastic about these values, and is quite positive nobody else will offer as good.

Were $3.98 .....2.50
Were $4.98 and $5.98.....3.50
Were $6.98 .....4.50
Were $7.50 .....5.00
Were $9.98 and $11.98.....7.85

Boys' Trousers—Were .98 To $1.85—Special .85

Straight, bloomer and knickerbocker style, cheviots, cassimeres and serviceable tweeds, also navy and black corduroys; many of these have been made to sell at much higher prices; they have chance for hard wear, full lined, finely tailored. 4 to 18 years.

Boys' Navy Suits—Sizes 6 to 18 years—$5.75 to $7.50—Serges and cheviots—in Norfolk and Norwich models—plaits or gathers—full lined throughout—all sizes in blouses and knickerbockers—many with extra trousers.

Continuation Sale of Special Purchase of

SEAMLESS AXMINSTER RUGS

Slight misweave—heavy pile—closely woven—desirable colors and patterns.

9x12 ft.—reg. $25.00.....Special 19.98
9x 9 ft.—reg. $24.00.....Special 17.98
7.6x9 ft.—reg. $17.98.....Special 13.98

MORNING SPECIALS—Tomorrow, Saturday, Until 1 P. M.

To prevent dealers buying quantities restricted. No Mail or Telephone Orders.

$9.98 Young Men's Suits.....7.65
Two and three button sack styles—cheviots, worsteds, cassimeres, new checks, plaids, fancies—to 38 chest.
YOUNG MEN'S DEPT—THIRD FLOOR.

$5.98 & $6.98 Boys' Suits.....4.65
Various Norfolk models—cheviots in mixtures, plaids, checks, fancies—many have extra trousers—9 to 17 years.
BOYS' SUITS—THIRD FLOOR.

$4.98 & $5.98 Little Boys' Suits....3.75
Velveteens, serges, worsteds and cheviots — plain colors, checks, plaids and novelties—variety of styles — plain or pleated — many with detachable collars and cuffs—2 to 9 years.
BOYS' SUITS—THIRD FLOOR.

49 ct. Boys' Blouses.....37
Navy, tan and gray flannels or fancy stripe edencloths — also plain white and fancy stripe percales—light and dark—8 to 15 yrs.
BOYS' FURNISHINGS—THIRD FLOOR.

49 ct. Boys' Shirts.....28
Light, medium and dark stripe percales—also blue chambray—attached laundered cuffs—12 to 13½.
BOYS' FURNISHINGS—THIRD FLOOR.

$3.25 Men's Pure Silk Shirts.....2.25
White with colored stripes—silk stitched—best of workmanship.
MEN'S FURNISHINGS—MAIN FLOOR.

$1.09 Men's Wool Mixed Underwear...84
Gray shirts and drawers — soft and durable—all sizes to 50 in.
MEN'S UNDERWEAR—MAIN FLOOR.

24 & 29 ct. Children's Underwear....19
Fleece lined—white—vests, high neck, long sleeves, ankle drawers.
KNIT UNDERWEAR—MAIN FLOOR.

$5.98 & $6.98 Misses' Dresses.....3.87
Serges and poplins—several models—silk collars — button trimmed—sizes 14 to 18 yrs.
MISSES' DEPT.—SECOND FLOOR.

$1.00 White Voile Blouses.....77
Embroidered panels with lace and embroidery inserts—low collars—long sleeves—all sizes.
BLOUSES—SECOND FLOOR.

69 ct. Women's Sateen Petticoats.....55
Black or colored—pleated or ruffled flounces—all lengths.
PETTICOATS—SECOND FLOOR.

98 ct. Girls' Middy Blouses.....69
Excellent quality galatea—silk lacings and pockets—white or colored collars and cuffs—6 to 18 yrs.
GIRLS' DEPT.—SECOND FLOOR.

$3.98 & $4.49 Girls' Raincoats & Capes....2.88
Navy, tan and red—rubberized poplin or canton—caps to match—6 to 14 yrs.
GIRLS' DEPT.—SECOND FLOOR.

$1.25 White Coutil Corsets.....84
Sizes 19 to 30—medium high, bust—long hips—lace and ribbon.
CORSETS—SECOND FLOOR.

23 ct. Ribbons.....17
Satins, plain and moire taffetas, and Dresdens—millinery and sash widths—black, white and colors.
RIBBONS—MAIN FLOOR.

$1.98 Leather Hand Bags.....1.50
Morocco and India leathers—silk lined—inside frame—patent safety catch.
LEATHER GOODS—MAIN FLOOR.

15 ct. Children's Muslin Drawers.....8
1 to 12 yrs.—tucks and h. s.
CHILDREN'S DEPT.—SECOND FLOOR.

Clock Signs Denote Morning Specials.
Look for the Clocks! Look for the Clocks!

Do You Want a "Guest-Tenant?"

When you rent a room of your home to someone, you secure a "guest-tenant." Your "roomer" is a guest of your house, on a business basis—but still a guest, somewhat in touch with your home, and this makes it highly important that the person should be of the right sort.

In advertising a furnished room it is a simple matter to indicate that the tenant-to-be must have reasonably convincing credentials as to character. You will thus have applications from a desirable class of people while a door sign or window card would merely bring to you the chance passer-by.

EX-U. S. SENATOR LORIMER

Placed on Trial Charged With Wrecking Chicago Bank.

Photo by American Press Association.

RUSSIANS CAPTURE 40,000 OTTOMANS

Erzerum Also Yields 1,000 Guns to Czar's Troops.

London, Feb. 18.—The Turkish losses with the fall of Erzerum are variously estimated at from 40,000 to 100,000 men. A Tiflis dispatch placed the loss at 40,000, while a semiofficial Petrograd dispatch placed it at 100,000.

All reports agreed that the booty taken was enormous, probably greater than in the capture of any other stronghold during the present war. The number of guns taken is about 1,000. Large quantities of ammunition and supplies of all sorts were left behind by the Turks in their hasty flight.

Dispatches indicated that the victory was even more decisive than yesterday's reports stated. The Russian losses in men were insignificant in comparison to the magnitude of the capture. The victory was complete. What is left of the Turkish garrison is the [illegible] in utter disorder, while the victorious Russians are pushing forward [illegible].

The military critics of Petrograd, Paris and London [illegible] the fall of Erzerum as the most [illegible] military achievement [illegible] for the Russian [illegible] Turkish army and into Mesopotamia.

FLIER WRECKED: 13 INJURED

Flagstaff, Ariz., Feb. 18.—[illegible]

NATIONAL MISSIONARY CONGRESS MEETS APRIL 26

Washington to Be Scene of Momentous Religious Gathering.

All the important foreign and home missionary agencies of the United States are making preparations to participate actively in the men's national missionary congress, which meets in Washington April 26 to 30. The congress will be one of the most momentous religious gatherings since the world missionary conference in Edinburgh in 1910. In religious circles it is regarded as a potential event. The assemblage will face the new world conditions of opportunity and need and is expected to exert a profound influence on the missionary activities of the next ten years.

It also will be the climax to the series of great conventions of the national missionary campaign now being held in the leading cities of the United States under the direction of the laymen's missionary movement. More than 54,000 men have been delegates to the thirty-seven conventions thus far held.

The arrangements for the congress are being made by the laymen's missionary movement. The sessions will be held in the Memorial Continental hall, opening on Wednesday evening, April 26, and closing on Sunday evening, April 30. The congress will be a deliberate body, and the delegates, limited to about 2,000 men, have been allotted to the various Protestant religious denominations upon an equitable basis. Each denomination is selecting its own representatives, and delegates are registering from every part of the United States.

The outstanding leaders of the Christian world will appear upon the program of addresses, and the topics to be considered are related to mission work in the United States and in non-Christian lands. The future activities of laymen in all branches of mission work will have a large part in the discussions.

The Diamond.

While the diamond is the hardest substance known, it is also brittle and may be fractured by a blow. But if it is placed between two hard steel faces in a hydraulic press and a slowly accelerating pressure applied the hard steel will become indented.

—Try Press want ads. They pay

W. & J. SLOANE

Floor Coverings—Furniture—Decoration

"KARNAK" WILTON CARPETS and RUGS

America's Finest Products

In our "Karnak" Wilton a new standard of excellence and value has been established. The extraordinary durability and luxurious appearance of this splendid weave is not equalled by any other Floor Covering of the kind made in America.

"KARNAK" Wilton Carpets are made 27 and 36 inches wide, in a great variety of plain and figured effects suitable for every room in the house, as well as halls and stairs. There are beautiful Chinese, French, floral and conventional patterns, in addition to Plain-Color, Two-Tone and Jasper effects. The range of colors is complete and includes the latest novelty shades. Borders are shown in three different widths—13, 18 and 22½ inches.

"KARNAK" WILTON RUGS are characterized by the same attractive qualities which distinguish "Karnak" Carpets. These fine Rugs are made in all regular sizes, from 2.3x4.6 ft. to 11.3x15 ft. The wide diversity of patterns provides an appropriate selection for every room in the house. In the Persian designs, the exquisitely soft colors of rare Oriental weaves have been simulated with remarkable fidelity.

FIFTH AVENUE & 47TH STREET, NEW YORK

THE APPLEGATE QUALITY COUNTS

Specials for Saturday

Kingan's Hams, lb	23c	Fresh Hams, lb	19c
Dold Hams, lb	21c	Loins Pork to Roast, lb	18c
Morris Supreme Hams, lb	19c	Fresh Honey Comb Tripe, lb	14c
Sweetcorn or Monmouth Bacon, by strip, lb	22c	Jersey Pork Sausage, own make, lb	20c
Boneless Bacon, ½ and 2 lbs each, lb	15c	Fancy Maryland Turkeys, lb	38c
Hindquarters Mutton, lb	18c	Milk Fed Roasting Chickens, lb	30c
Legs Mutton, lb		Capons, lb	32c
Prime Rib Roast, best cut, lb	23c	Fresh Killed Fatted Fowl, lb	25c
Rib Roast, blade cut, lb	16c	Long Island Ducks, lb	26c
Chuck Roast, lb	16c	Stewing Chickens, lb	20c
Bottom Round to roast, lb	22c	Strictly Fresh Jersey Eggs, dozen	36c
Fresh or Corned Plate Beef, lb	11c	Fancy Florida Oranges, dozen	30c

Special attention paid to telephone orders. Kindly phone orders early to insure prompt delivery.

CLIFFORD L. APPLEGATE

164 East Front Street. Tel. 877.

DINING ROOM FURNITURE

will be the principal theme in our store for the next few days. We are offering suites and single pieces at "real special prices." Come in and look them over. Remember

WE SELL IT A LITTLE LOWER IN PRICE—WE HAVE ALWAYS DONE IT—IT'S OUR WAY

EAKIRCH & CO.

WHAT WE SAY IS SO

77-79 Market St., Newark

Solid Oak Dining Table
Regular Price $20.00
12.98
Colonial design, six-foot extension, solid quartered oak, finely polished and finished.

Solid Oak Dining Table
Regular Price $15.00
7.98
Solid oak, [illegible] feet, well [illegible]

SET FOUR CHAIRS AND TABLE
Reg. Price $22.50
16.98
Reg. Price $22.50
Heavy well finished oak, [illegible] to six feet, [illegible] quartered oak, [illegible] design.

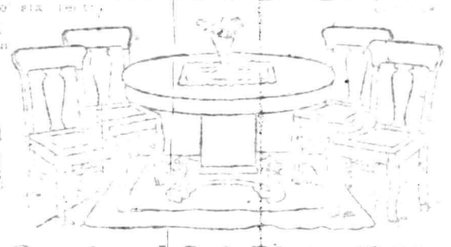

Quartered Oak Buffet
Reg. Price $35
23.75
Heavy quartered oak, all hand carved, [illegible] massive [illegible] Colonial design, [illegible] at this special price.

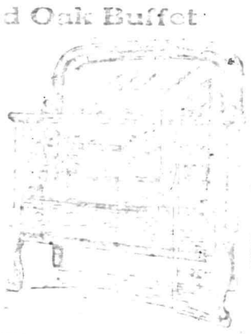

Quartered Oak Dining Table
17.98
Solid heavy oak, extends to six feet.

Quartered Oak Buffet
Reg. Price $31.50
18.98
[illegible] quartered oak, [illegible] finished, [illegible] drawers, [illegible] Colonial design.

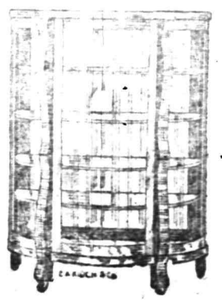

China Closet
Regular Price $24
17.98
Quartered oak, beautifully polished and finished; massive colonial design; four large and roomy shelves.

Your Purchases May Be Charged

Quartered Oak Buffet
Reg. Price $31.50
24.98
Quartered oak; highly polished; 2 top drawers, one long linen drawer and double cabinet base.

China Closet
Regular Price $17
13.75
Solid Quartered Oak Colonial design; bent glass panels; very roomy.

FOUR-PIECE FUMED OAK "ADAM" DINING ROOM SUITE
Special 65.00 *Special*
Solid oak, well made and finely finished. All large size pieces. "Adam" period design. Buffet 64 inches wide, China Closet 44 inches wide, Extension Table 48 inches wide, Serving Table 36 inches wide.

Dining Chair
Regular Price $2.59
1.79
Solid Quartered Oak Full box frame, slip seat of genuine brown Spanish leather, highly polished.

4-Piece Jacobean Oak Dining Room Suite
Regular Price $110.00 75.00 *Regular Price $110.00*
A correct period suite at a low price, consisting of Buffet, Serving Table, Extension Table and China Closet; all large pieces, well finished and very substantially made. Exactly like illustration.

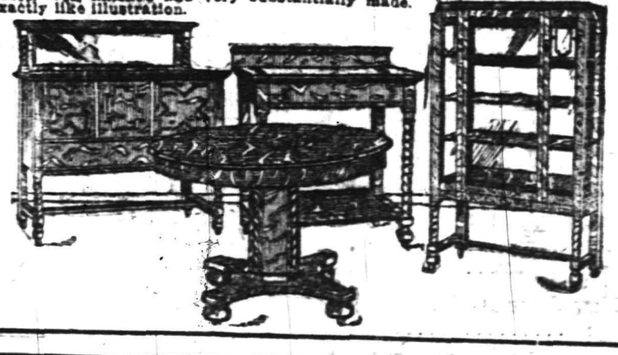

4-Piece Quartered Oak "Adam" Dining Suite
Regular Price $135.00 98.50 *Regular Price $135.00*
Elegant quartered oak, wax finish; consists of Buffet 54 inches wide, China Closet 45 inches wide, Serving Table 38 inches wide and Dining Table, extends to six feet.

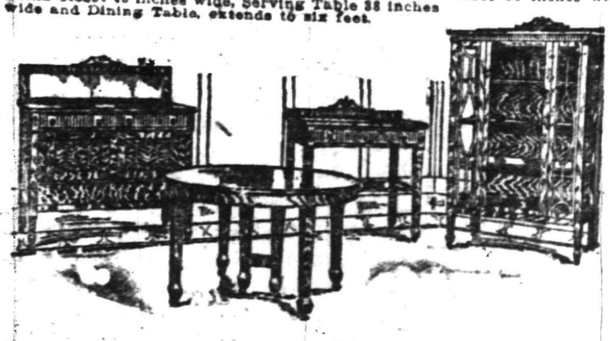

Read The Daily Press.

HENNESSY WOULD HAVE JOINT DEBATE

Urges Democratic Candidates For Governor to Tour the State Together.

Trenton, Feb. 18.—A letter has been forwarded by Senator Charles O'Connor Hennessy to Naval Officer H. Otto Wittpenn and Secretary of State Thomas F. Martin, rival candidates for the Democratic Gubernatorial nomination, suggesting that in the party interest and in order to save expense and minimize factional spirit, that the candidates should go together throughout the State and present themselves and their arguments to meetings to be arranged for them by the Democratic organizations in the various counties. The Senator's letter to Mr. Wittpenn is a duplicate of that sent to Mr. Martin, and reads as follows:

"Dear Mr. Wittpenn:

"From present appearances it would seem that the conest for he Democratic nomination for the Governorship is to be confined to you, Mr. Martin and myself. I am desirous, for personal as well as party reasons, that the contest should be made as inexpensive and as interesting to the people as possible. Each of the candidates should have the opportunity to present himself and the principles for which he stands, to the Democratic voters throughout the State. If, however, each candidate is obliged to provide for the organization of public meetings in the various counties, there will be an unwarranted duplication of effort and expense, as well as some danger of the generation of factional spirit that might operate against that party unity which will be necessary to a successful campaign for the election of the candidates chosen at the primaries.

"I offer the suggestion, therefore, that each of the candidates should appoint a representative, who will join with the representatives of the other candidates in arranging through the party organizations in the various counties, for public meetings at which the candidates will appear together, each in his turn, to present to the Democratic electorate the reasons why he should be chosen as the party standard-bearer. The order in which the candidates should speak at each meeting could be arranged by drawing lots or in some other fair manner, and time could be divided equally. Such part of the expense of meetings of this kind as might have to be borne by the candidates could be shared equally.

"This kind of a primary campaign would be democratic in the best sense of the word, and would have the result, I am sure, of stimulating an interest throughout the State that would result in attracting large audiences, and a large vote not only at the primary, but on Election Day.

"I would be pleased to have an early reply from you as to your position respecting this matter."

TWENTY KILLED BY BANDITS

El Paso Hears of More Atrocities by Villa Bands.

El Paso, Tex., Feb. 18.—Four hundred bandits, said to be Villistas, rode into the San Juan ranch and wrought havoc and ruin upon all they could lay their hands upon, according to a message received by a mining concern.

It was also stated that twenty or more ranch hands were killed.

Naon Sails For United States.

Buenos Aires, Feb. 18.—Dr. Romulo S. Naon, Argentine ambassador to the United States, sailed for New York on the Lamport and Holt liner Vestris.

—Going to build? See Saturday's Press

Hot Water for Sick Headaches

Tells why everyone should drink hot water with phosphate in it before breakfast.

Headache of any kind is caused by auto-intoxication—which means self-poisoning. Liver and bowel poisons called toxins, sucked into the blood through the lymph ducts, excite the heart, which pumps the blood so fast that it congests in the smaller arteries and veins of the head, producing violent, throbbing pain and distress, called headache. You become nervous, despondent, sick, feverish and miserable, your meals sour and almost nauseate you. Then you resort to acetanilide, aspirin or the bromides, which temporarily relieve but do not rid the blood of these irritating toxins.

A glass of hot water with a teaspoonful of limestone phosphate in it, drank before breakfast for awhile, will not only wash these poisons from your system and cure you of headache, but will cleanse, purify and freshen the entire alimentary canal.

Ask your pharmacist for a quarter pound of limestone phosphate. It is inexpensive, harmless as sugar, and almost tasteless, except for a sourish twinge which is not unpleasant.

If you aren't feeling your best, if tongue is coated or you wake up with bad taste, foul breath, or have colds, indigestion, biliousness, constipation or sour, acid stomach, begin the phosphated hot water cure to rid your system of toxins and poisons.

Results are quick, and it is claimed that those who continue to flush out the stomach, liver and bowels every morning never have any headache or know a miserable moment.

Swift's Premium Oleomargarine

Sweet—Pure—Clean

HAWAIIAN VOLCANO TO BLOW UP IN TWO YEARS, SAYS SCIENTIST

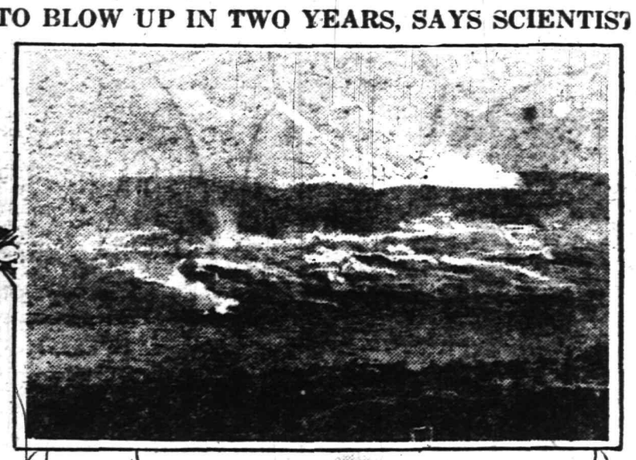

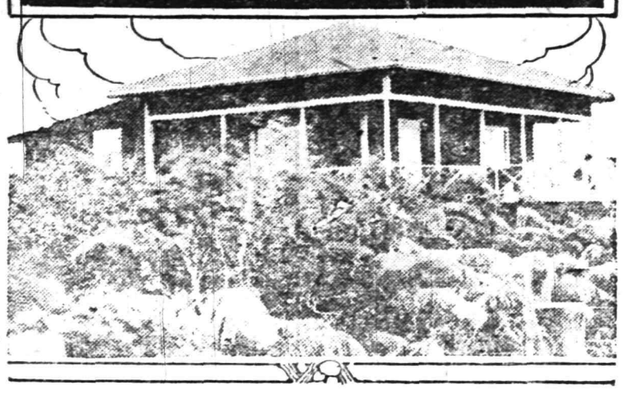

Prof. T. A. Jaggar ascending Mauna Loa; gas vents in Hawaiian volcanic region; observatory at Mt. Mauna Loa, Hawaii.

By ROBERT F. WILSON.

Washington, Feb. 18.—The volcano, Mauna Loa, on the island of Hawaii, will blow up between Dec. 1, 1917, and Jan. 31, 1918. If this prediction misses, then the explosion is sure to come between June 1 and July 31, 1918.

The prediction is Dr. T. A. Jaggar's. Dr. Jaggar is neither a seer nor an astrologer. He is a professor of the Massachusetts Institute of Technology who has been living on the slopes of Mauna Loa since 1912 studying its activities.

Dr. Jaggar believes that the prediction of volcanic eruptions can be made a science approximately as exact as that of weather prediction. He is in Washington urging that the Mauna Loa volcano, the most active one on earth, be made into a national park and that the weather bureau's work be increased to include volcanic eruptions and earthquake prediction.

Such a service might prevent possible great disasters of the future, Dr. Jaggar thinks. The government of Japan began studying volcanoes twenty-five years ago. At least 90,000 people live in the danger zone around Mt. Sakurajima in Japan. Yet when the great eruption occurred in 1914 scarcely any lives were lost, because the Japanese scientists had predicted the explosion and the government had temporarily removed the 90,000 population from their homes.

Town in Path of Lava Flow.

Mauna Loa is one of the mightiest of volcanoes. In one single eruption in recent years it poured forth more molten lava than the entire bulk of Mt. Vesuvius. The thriving town of Hilo with 7,000 population lies within the path of the coming lava flow.

In 1899 the lava from Mauna Loa came within two miles of Hilo. The frantic population sent for a native princess from a neighboring island. She sacrificed a pullet and a pig at the edge of the lava and the flow ceased.

In 1918 science will have supplanted superstition. The population of Hilo has been warned of the approaching cataclysm by the first American prediction of a volcanic eruption. The population will be moved, perhaps at government expense, and if the lava engulfs the city no lives will be lost.

"The Messina earthquake might possibly have been predicted if science had really understood the workings of Mt. Etna," says Dr. Jaggar. "The United States probably possesses more than a quarter of the active volcanoes on the globe. There is no doubt whatever that the great eruptions are predictable.

An Eruption Every Decade.

"Our observations at Mauna Loa have showed us that its activities occur in regular periods. There are six stages, as follows: (1) earthquake period; (2) explosion of gas and foamy lava which turns to dust upon cooling in the air; (3) release of gas and adjustment of subterranean pressures; (4) eruption of liquid lava; (5) cooling within the volcano; and (6) accumulation of new pressure in the depths below.

"It takes about ten years to complete this cycle in Mauna Loa. It was possible for us to predict the gas and lava foam eruption of Mauna Loa between 1911 and 1915, and it actually came on November 25, 1914. Since then there has been the escape of gas (No. 3 in the cycle of stages), and the next activity to be expected is the flow of molten lava.

"This should come in or near January or June, 1918. Why these particular months? Science has discovered that there are tides in the solid crust of the earth just as there are in the sea. University of California scientists have demonstrated that the ground beneath our feet rises and falls as much as a foot twice each day. The land tides, just like the ocean tides, are caused by the attractive force of the sun and moon.

"These tides cause tremendous squeezing in the subterranean depths. The heaviest tides come near the summer and winter solstices, when the combined attractive force of the sun and moon is greatest. In 1918 the pressure beneath Mauna Loa will be near the bursting point. The tremendous squeeze of the winter of 1917-1918 is likely to touch it off. If it has not reached the bursting point by then, the next great squeeze will be in the summer of 1918, when the eruption is almost certain to occur."

General Markets.

New York, Feb. 18.

BUTTER—Firm; receipts, 7,173; creamery, extras, 92 score, 34½@35c.; creamery, higher scoring, 35½@36c.; firsts, 30@34c.; seconds, 27@29c.

EGGS—Steady; receipts, 10,533; fresh gathered, extras, 25@26c.; extra firsts, 24@24½c.; firsts, 22@23½c.; seconds, 21½@22½c.; nearby hennery whites, fine to fancy, 29@30c.; nearby hennery browns, 26@27c.

CHEESE—Steady; receipts, 199; state, whole milk, flats, held, colored, specials, 18¼c.; do, white, 18c.; do, colored, average fancy, 18c.; do, white, 17¾c.; flats, current make, specials, 17½c.; do, average run, 17@17¼c.

POULTRY—Dressed, strong; chickens, 16½@22c.; fowls, 14@20c.; turkeys, 28@30c.

Live Stock Market.

Pittsburgh, Feb. 18.

CATTLE—Supply light, market steady; choice, $8.60@8.75; prime, $8.25@8.50; good, $7.85@8.20; tidy butchers, $7.30@8; fair, $6.50@7.5; common, $5.50@6.50; choice heifers, $7.25@7.50; common to fair heifers, $4.50@6; common to good fat bulls, $4.50@7; common to good fat cows, $3@5.50; fresh cows and springers, $40@85.

SHEEP AND LAMBS—Supply light; market steady; prime wethers, $8.25@8.35; good mixed, $8; fair mixed, $7@7.50; culls and common, $4@5.50; lambs, $7.50@8.50; veal calves, $7.25; heavy and thin calves, $3@.

HOGS—Receipts, 10 double decks; market active and 10c higher; prime heavy hogs, $8.50@8.75; heavy mixed, $8.75; medium and heavy Yorkers, $8@8.50; light Yorkers, $8.50@8.65; pigs, $7.50@8; roughs, $7.50@7.75; stags, $5@6.50.

Read Every Word of This Ad. Then Come and See With Your Own Eyes the Most Magnificent Furniture Values of the Century

CROWN CO. THE HOME MAKERS 74-76 MARKET ST. NEWARK, N.J.

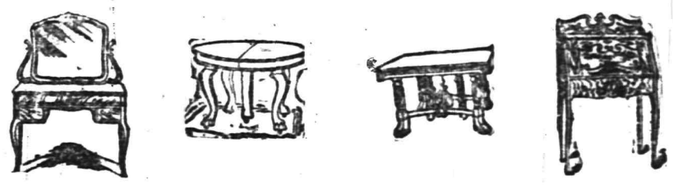

Stop, Look and Listen Early in April WE MOVE TO 47 Market St.

CROWN CO. THE HOME MAKERS 74-76 MARKET ST. NEWARK, N.J.

NECESSITY KNOWS NO LAW

Hence the Most Merciless Slaughter of Prices Newark Ever Saw.
Nothing Has Escaped in Our Determination to Make a Clean Sweep of

This Magnificent $150,000 Stock of

FURNITURE, CARPETS, RUGS, BEDS, BEDDING, STOVES, Etc.

Here You Will Find Everything Your Heart Desires to Furnish Your Home Complete. If You Ever Expect to Purchase Anything in Furniture—BUY NOW in This Great

REMOVAL SALE

In Which Prices Have Been Cut to Cost, Below Cost & Less Than ½ Usual Value

People are here by the hundreds from miles around—buying as they have never bought before—for never before in the history of Furniture selling has there been presented such extraordinary values as it is your good fortune to share in this unprecedented sale, made necessary by our determination to

VACATE

this building, that has been known to the Householders of New Jersey as the Home of the Most Liberal Credit House on Earth for more than ten years. Don't let anything keep you from attending this sale, for we don't want to take a single article with us to

Our New Home---47 Market Street

Where we will welcome you early in April with a Brand-New Stock. In the meantime our every energy is centered upon disposing of the goods on hand. Aside from the tremendous money saving, please remember

YOUR CREDIT IS GOOD

Buy now and pay later. All we ask of an honest person is your promise to pay our Famous Terms—the Smallest on Earth—

50c, 75c AND $1.00 A WEEK

CROWN CO. 74-76 MARKET ST. NEWARK, N.J. Tell Your Friends That We Are Going to Move in April to 47 Market Street

CROWN CO. 74-76 MARKET ST. NEWARK, N.J. Our Loss is Your Gain. Buy Now and Save Money. Store Open Evenings During This Great Removal Sale.

SCHMIDT PAYS DEATH PENALTY

Goes to Electric Chair Protesting Innocence.

RAVES AT PROSECUTORS.

"I Will Be Put to Death For Lying, Not Murder," Doomed Man Says In Final Statement to Attorney—Spends Last Hour In Cell Praying and Weeping.

Ossining, N. Y., Feb. 18.—Protesting his innocence of the killing of Anna Aumuller, Hans Schmidt went to the electric chair at daybreak and paid the penalty for the crime for which he stood condemned.

The condemned man passed his last hours on earth praying and sobbing and protesting his innocence. Schmidt was abandoned by everybody save Rev. Father William Cashin, the prison chaplain, who accompanied him to the execution chamber.

Schmidt refused to eat supper and said little or nothing to the four guards who watched over him.

For several hours previous to the journey to the death house Schmidt was on the verge of collapse as the result of his year of confinement in the death house. In that time the condemned priest had seen a score of murderers go out through the little green door.

Schmidt was under arrest since September, 1913, and has passed through two nerve racking trials. In spite of his original confession and the tight net of evidence which enmeshed him Schmidt continued the protestations of his innocence which he began after his first conviction.

Alphonse G. Koeble, attorney for Schmidt, issued the following statement:

The condemned man asked me, in effect, to say that he was fully reconciled to die and willingly accepted death as retribution for his frailties, but he deeply resented the imputation that he was dying the deserved death of a murderer.

"I will be put to death for lying, and not for murder," said Hans Schmidt," for poor Anna Aumuller died from the results of a criminal operation. Had the police not shown such a wonderful facility for believing everything I told them and had they made any independent investigation they would speedily have shown that a criminal operation had caused the girl's death. Detective Casasa tried very hard to make me admit that fact. But I felt I was morally responsible for the girl's death and could not in honor drag those to ruin who took part in the operation at my solicitation.

"It may be that shortly after the girl's death I was mentally deranged, but I never have been insane, though I admit I may be abnormal. Some things I am credited with having said I do not recall as coming from me, even though the records show them. But it is possible my mental excitement was responsible, but I never lost my senses long enough to drag in the others.

Miscarriage of Justice.

"I consider my death a miscarriage of justice. The machinery of the district attorney's office and the police is overwhelmingly against the most innocent.

"The justice who tried me practically told the jury to convict me of murder in the first degree, for he said that even if I believed I was inspired by God to kill Anna Aumuller I would be guilty of murder if I knew that I was violating the law of the state of New York. I always maintained I had violated the law of the state of New York, so the jury couldn't help convicting me.

"I charge bad faith on the part of nobody. It is only weakness of the judicial system, just as there is weakness in human nature. But I happen to be the victim this time, and I hope and pray that time will prove every one of my contentions and that my judicial murder will help to abolish executions. For not one-third of the men who have been in the death chamber with me, including Becker, were guilty of murder."

LORIMER ON TRIAL.

Former United States Senator Accused of Wrecking Bank.

Chicago, Feb. 18.—William Lorimer, once holder of a seat in the senate of the United States, attended the opening session of his trial on a charge of wrecking the La Salle Street Trust and Savings bank, of which he was the principal founder and the head. He refused to discuss the case except to say he had no fear as to the outcome.

FARMER BEATEN TO DEATH.

Nephew Injured by Slayer, Who Demanded Money.

Farmingdale, N. J., Feb. 18.—John Boston, seventy years old, was beaten to death on his farm, near here, and his nephew, also named John Boston, was seriously hurt by a man who, the younger Boston said, came to the place and demanded money.

FIVE OF FAMILY IN PRISON.

Serving Terms Ranging From Six Months to Fifteen Years.

Twin Falls, Ida., Feb. 18. — Five members of one family, including the father, mother, two sons and a stepson, were taken to the penitentiary to serve terms of from six months to fifteen years for burglary and receiving stolen goods.

Coal Conference Fails.

Mobile, Ala., Feb. 18.—The subcommittee of operators and miners of the central competitive bituminous coal fields of western Pennsylvania, Ohio, Indiana and Illinois has been unable to reach an agreement on a new wage scale.

Uncanny.

The Colonel—So the bank refused to cash that check I gave you, Rastus? Rastus—Yessah. Dat cashier man dun hab positively de most uncanny mind Ah ebah saw, sah. The Colonel—Uncanny? Rastus—Yessah. Jes' as soon as Ah dun tell him whose check Ah had he said it was no good eben befo' he dun look at it, sah.—Puck.

—Advertise in the Daily Press.

THE PRESS' SPECIAL OFFER TO PLAINFIELD

THIS is one of our big achievements, of which we are justly proud. Every reader of this paper—yes, every family in the city and in its environments—can this year enjoy either of these two nationally famous magazines, or both of them, with this paper, for but little more than the price of the paper alone. These two great magazines with approximately 1,500,000 subscribers, are known and loved the whole country over. At 15 cents a copy, $1.80 a year—$3.60 for the two, purchased by the month—they are unquestioned leaders in their respective fields.

How We Did It

We went to the publishers of these magazines and told them about this city. How its population has increased! How its wealth has increased! How its trade has increased! How its bank clearings have increased! We showed them how desirable it was for them, and for their advertisers, that they should have a large circulation here! Then we showed them how this paper was the one paper in this city to make this offer, and how we knew that the citizens of this city would welcome this opportunity enthusiastically.

Woman's Home Companion

Splendid Serial Novels Woman's Home Companion is famous for the excellence of its fiction, particularly its full-length serial novels. There will be at least four novels this year, by Margaret Deland, Fannie Heaslip Lea, and others of equal power. Hundreds of thousands will later pay $1.50 each for them, when they are published in book form, but readers of Woman's Home Companion will have had them *first*.

Fifty Splendid Short Stories By distinguished authors whose work you are always eager to read, will fill the pages of the Companion. Mary E. Wilkins Freeman, William J. Burns (the great detective), Zona Gale, Mary Heaton Vorse, Juliet Wilbor Tompkins, Grace S. Richmond—these are only a few of the popular favorites whose stories will appear during the year.

The Finer Things of Life Inspiration, ideals, culture, the things that lift us above the commonplace and the monotony of living—these have an important place in the program for 1916. The Rev. Dr. Charles E. Jefferson has prepared a series of intimate sermons for the Companion family on the duties and privileges of family life and the real meaning of family ties.

Laura Spencer Porter will help those who love pictures and want to know the best. Anne Bryan McCall, in The Tower Room, will continue her popular department for girls.

The New Fashions Fashion's new ideas, the chic touches that distinguish the smartly dressed woman of Fifth Avenue will always be found first in the Companion. Grace Margaret Gould, the Companion Fashion Editor, keeps her readers in constant touch with the great creators of fashion in Paris and New York.

For the Little People The Cherubs are coming! The cunningest, funniest little people you ever saw—drawn and versified by Olive Rush. Also stories, puzzles and prizes, plays for school and nursery, plans for kites, aeroplanes and boats, doll dressmaking lessons—all kinds of things to interest and amuse the little Companion readers.

Helpful, Home Departments The Companion is famous for its practical departments. Every month it offers new ideas for cooking, for serving, for entertaining, for fancy work. Hundreds of ideas every month! Practical, really helpful ideas. Companion readers find these departments most valuable.

The American Magazine

aims to be, and is, a magazine for the whole family to share, each with the other—full of the new things, the interesting things, this month, next month, every month!

George Ade
William Allen White
Ellis Parker Butler
David Grayson
Ida Tarbell
John Sharp Williams
Ray Stannard Baker
Hough Fullerton
Stephen Leacock
John Taintor Foote
Walter Pritchard Eaton
James Montgomery Flagg

These, and scores of other favorites, will contribute the timely and interesting articles, the stories, the striking illustrations, the departments. You will find The American Magazine always full of the things you are interested in; the things you want to read about.

The Effect of the War on America New industries have been created; old industries have been given new life; new cities have sprung up full sized in a month; men have become millionaires over night—these are some of the effects of the war on America. These articles tell a wonderful story of problems met, difficulties overcome, and successful achievement. They give a splendid, true picture of the war industries, the war fortunes, and the men that made them.

Being Better Business Men An intensely interesting series of practical, fact-bottom articles about the Retail Business, Real Estate, Advertising, Selling, and other important lines of business. Other articles for young men will take up the problems of young men—going into business in his own town; going into business with his father; going to the large city. It will be a very interesting and really valuable series.

Stories—Short and Long There is always a generous measure of stories in The American Magazine. Stories of city life; of country life; home stories; dog stories; love stories and adventure stories—a real feast of fiction. Important, too, no suggestive or unclean story has ever found its way into The American Magazine. Its stories are wholesome and cleverly told, that the whole family can, and does, enjoy.

The Big Saving

If you bought either of these magazines by the month you would pay fifteen cents for it. If you bought both of them you would pay thirty cents. One magazine purchased this way for the year would cost you $1.80. Both magazines $3.60. Our plan will give you the magazines each month by mail at your home, promptly on publication date for but a few cents more than this paper alone would cost. It is a big, big saving in convenience and in money.

HERE IS THE OFFER.

ALL THREE FOR 12 CENTS A WEEK
OR
THE PLAINFIELD DAILY PRESS AND ONE MAGAZINE FOR 11 CENTS A WEEK

SIGN THE COUPON OR 'PHONE, we will be glad to explain the details of our wonderful offer to you.

PLAINFIELD DAILY PRESS:

Please tell me your special plan for securing the PLAINFIELD DAILY PRESS, WOMAN'S HOME COMPANION AND AMERICAN MAGAZINE, all three for 12 cents a week.

NAME .....

Address .....

City ..... State .....

Send this coupon today to The Press

SCOOP THE CUB REPORTER — NOW SCOOP KNOWS WHAT IT IS TO BE "PINCHED!" — BY "HOP"

Mono Storage

Warehouse

North Avenue

Opp. Freight House

125 East Front Street

BY THE WAY

Are you considering moving? If so, don't forget that THIS is the concern to entrust the work of transferring your homes furnishings to—for we have that

Modern Moving Equipment

and expert help that takes most of the exasperation, worry, etc., out of "moving day."

Quality of service considered, our rates are very moderate—and we're sure YOU want the kind of service that avoids breakage, injury and carelessness, etc.

HAND'S EXPRESS CO.

ORGANIZED 1864.

THE FIRST NATIONAL BANK OF PLAINFIELD

A COMMERCIAL BANK WITH SAVINGS and SAFE DEPOSIT DEPARTMENTS

FOUR PER CENT INTEREST PAID ON SAVINGS ACCOUNTS

Suburban Transit Company

Leave Plainfield for South Plainfield—Week days—6.30, a7.20, 9.00, 11.45, 1.00, 3.00, 4.00, 5.00, 6.10, b9.00, 10.30, 11.15. Sundays—9.00, 4.00, 7.00, 8.00, 9.00.

Leave South Plainfield for Plainfield—Week days—6.30, a7.45, 9.30, 12.05, 1.30, 2.30, b4.30, 5.30, 6.30, 7.30, 8.30, 9.30, 10.30, b11.45. Sundays—9.30, 12.15, 1.30, 4.30, 5.30, 9.30.

Leave Plainfield for Watchung—7.00, 8.15, f10.00, h1.00, g3.00, 4.15, h6.20.

Leave Watchung for Plainfield—8.00, 9.00, f11.15, h2.20, g3.45, 5.25, g7.30.

Leave Plainfield for Warrenville—d6.45, d8.15, 6.20, f10.00, g3.00, g4.20.

Leave Warrenville for Plainfield—7.40, 11.00, g3.30, g7.15.

Leave Plainfield for Stirling—8.15, b1.00, 4.15.

Leave Stirling for Plainfield—8.00, b2.00, 5.15.

(a) Except holidays.
(b) Saturdays only.
(c) Except Saturdays.
(d) Daily except Sundays, holidays Monday mornings, and mornings after holidays.
(e) Monday mornings and mornings after holidays.
(f) Sundays and holidays only.
(g) Saturdays, Sundays and holidays.
R. W. CAMPBELL, Mgr., 340 Park Ave 'Phone 130 Plainfield.

Very Low Rates

—AT—

Murray's Storage Warerooms

Large and Small Rooms,

HOUSEHOLD FURNITURE, TRUNKS, ETC.

R. MURRAY, Auctioneer

326 TO 330 WEST FRONT STREET. COR. GROVE. 'Phone 666.

B. KIVATINOS

(Successor to Kivatinos & Jelling.)

Fancy Fruits, Choice Confectionery Nuts, Cigars, etc. We make a Specialty of Olive Oil.

211 W. FRONT ST. Tel. 886-W

A. H. ENANDER

SANITARY PLUMBING, GAS FITTING, STEAM AND HOT WATER HEATING.

Contractor for Sewer Connections

125 WATCHUNG AVENUE.

AUCTIONEERS.

THE LEADING AUCTIONEERS

W. A. SCHORB & CO.

Also Dealers in Second Hand Furniture—Bought and Sold. 120 Madison Av., Jackson Bldg.

Telephone 2296.

ADVERTISEMENTS

—FOR—

NEW YORK HERALD, WORLD, TIMES, SUN, JOURNAL TELEGRAM, AMERICAN, BROOKLYN EAGLE, GLOBE

—AND—

NEWARK EVENING NEWS

RECEIVED AT REGULAR OFFICE RATES.

PLAINFIELD DAILY PRESS

No Telephone Orders. Cash Must Accompany Copy.

All Seasonable PLANTS AND CUT FLOWERS

Floral Design Work a Specialty.

Chas. L. Stanley

Store 159 E. Front St. Tel. 928.

Greenhouses and Nurseries, 1126 South Ave. Tel. 331.

JOHN S. HASKARD

'Phone 420.

Cash buyer of scrap, iron scrap, metals, rags and paper stock scrap, rubber, old automobiles and auto tires. New and repaired auto tires for sale. Yard

WEST 3D AND McDOWELL STS.

Hoagland's Express

W. H. CARKHUFF, Successor.

FURNITURE AND PIANO MOVING

OFFICE, 124 WEST SECOND ST. Telephone 862.

There's a Place on a Pay-Roll For Your Name!

For the man or woman who can do some useful work Well is always needed in this City of Work!

The right place for you may be found—perhaps with little delay—by a campiagn of classified advertising in the Plainfield Daily Press.

So let classified advertising place your name, once more on a pay-roll!

—Not many of the readers of this newspaper buy unadvertised things—either chattels or real estate.

HANS SCHMIDT.

Former Priest Executed For Murder of Anna Aumuller.

Photo by American Press Association.

TELLS SENATE OF MEXICO KILLINGS

93 Americans Slain Since Wilson Entered Office.

Washington, Feb. 18.—At least ninety-three Americans were killed in Mexico since President Wilson entered the White House.

A statement submitted to the senate by Secretary Lansing in response to a resolution gives a list of seventy six Americans who lost their lives in the southern republic in the years 1913, 1914 and 1915. This, of course, does not include the seventeen Americans massacred by the Villa bandits early in January, so that the known list now totals ninety-three.

In addition to this Secretary Lansing disclosed that twenty civilian Americans in those three years and sixteen American soldiers were killed on American soil as the result of border troubles. Thus the total of Americans officially acknowledged to have perished is 129.

The statement submitted by Mr. Lansing to the senate is the first list that the Wilson administration ever has made public of the loss of American life in Mexico. The resolution which called forth disclosure was introduced by Senator Fall of New Mexico, Republican.

In addition to the list of names Secretary Lansing sent to the senate a long statement in reply to other information called for by the Fall resolution. While Secretary Lansing met the demands of the senate in some particulars, his report as a whole was regarded as more notable for what it failed to disclose than for the information that it contained.

Some Queer Ones

"Moonshine" cigars, name given five centers dolled up in counterfeit bands and boxes of twenty-five centers.

Train that killed woman at East Orange, N. J., did not break any of two dozen eggs she carried under her arm.

When there's east wind, South River (N. J.) chemical plant must close by order of court, because then odors overwhelm the village.

Twelve meals a day are required by Baltimore man because operation so reduced stomach it will hold but one-twelfth of ordinary meal.

Miss Gladys Angry of Conewango, Cattaraugus county, N. Y., has broken her engagement with Wood B. Batcheller of Friendship, Allegany county, N. Y.

Wager made by two Russians which could drink more whisky at Primrose Pa., loser to enlist in European war One died after fourth quart, other dying after three.

Y. M. C. A. BASKETBALL.

The Navy team deefated the Army five, 20 to 6, in a Y. M. C. A. Indian League game yesterday afternoon.

—That funny yellow Scoop is on the classified page.

LINKS LOSE TOP PERCH IN SOMERVILLE LEAGUE

Somerville, Feb. 18.—The Lincoln Hose Company lost first place in the local Firemen's Bowling League last night, losing three games to the Engine Company.

The scores:

ENGINE COMPANY.			
Van Pelt	168	155	205
Miller	193	116	176
Blank	158	199	142
Davis	178	213	159
Kugler	183	159	141
	880	882	833
LINKS.			
Alvord	14	167	175
J. Schenk	167	127	148
Wittenbert	126	127	143
W. Schenk	162	155	170
Matthews	210	166	179
	710	740	815

CLIMAX SHOOT TOMORROW.

The second fifty birds in the monthly block of 100 of the shell tournament, will feature the Climax Gun Club shoot tomorrow. The guns will begin to talk at 2:30 p. m. A large field is expected out to tune up for the all-day shoot Tuesday.

BOROUGH CHECKER PLAYERS EXHIBIT AT BOUND BROOK

Robert Coulter, J. P. Streeter, Silas Coddington and Mr. Whitney, the creck checker players of the North Plainfield Republican club, journeyed to Bound Brook last night and upheld the laurels of the club in a match at Kipsey's restaurant.

Coulter defeated A. S. Kipsey 4 to 1; Mr. Whitey defeated Kipsey 3 to 2. Others to fall before the skillful moves of the boroughites were John Magnoli and Peter Acken.

PAUL MEYERS PRESIDENT OF THE MOTORCYCLE CLUB

The following officers were elected for the year at the annual meeting of the Plainfield Motor Cycle club last evening: Paul Meyers, of New Market, president; Julius Dickhudt, vice-president; Herman Alberts, recording and financial secretary; Gustav Johnson, treasurer; Herman Alberts, road captain.

Among other business was the decision to hold the annual banquet at the Eisemann Heights inn on March 16.

Following the meeting the members of the club were entertained by their wives and sweethearts at the home of Lee Hampson on Manning avenue.

HORSEMEN RACE ON SNOW OVER PARK AVENUE COURSE

Local horsemen have been having some keen competition on the snow this week. The racing, as usual, was over the Park avenue course, between Ninth street and South End avenue. Among those seen driving were Thomas Brantingham, who was the most consistent winner; Miss Clara Blume, Dr. H. E. Winters, Lester B. Harris, Howard Snowden and Otto Gunther.

Carnations a Specialty

FORRISTEL NURSERY

Successor to BELLEVIEW AVE. NURSERY CO.

W. H. Forristel, Manager.

Tel. 1349.

A. M. RUNYON & SON, UNDERTAKERS

402 Park Ave. Telephone No. 40

Office open day and night.

Office of Hillside Cemetery.

New York Office 14 East 39th Street

Telephone Call 8341 Murray Hill

New York Embalmers' License 4699

New York State Registered License Undertakers No. 315.

Estab. 1868 Tel. 2354

J. J. & C. A. HIGGINS UNDERTAKERS.

Private Funeral Chapel

109-111 West Fourth Street

Auto Cortege for Long Distance.

Classified Advertisements

"WHERE THE PENNIES BRING BIG RESULTS"

CLASSIFIED RATES.

One cent a word for first insertion, one-half a cent a word for each subsequent insertion of the same advertisement for less than one month. Fifty cents a line for one month. Double Charge for Capitals. No advertisement received for less than 10 cents. No display or black face type used in this column.

The Plainfield Daily Press cannot give information regarding advertisements for which answers are to be sent care of the Press. Persons replying to office addresses must mail or leave written answers as stated in advertisement.

T. A. MOORE UNDERTAKER

612 E Sixth St.

Tel. 741-R

Established 1872.

P. CASEY & SON, Undertakers and Embalmers.

Office 100 North Ave | Telephone 2331 | Residence 417 W. 3rd St.

N. Y. Office, 10 E. 22nd St. Tel. 2094 Gramercy

L. L. MANNING & SON

STEAM GRANITE WORKS

Corner Central Ave. and West Front St. Opp. First Baptist Church. 'Phone 338-J.

DIED.

McCUE—On Wednesday, February 16, 1916, Thomas McCue, aged 66 years.

Funeral from his late residence, 674 West Fourth street, Saturday, February 19, at 8:30 a. m., and from St. Mary's church at 9 a. m., where a solemn requiem mass will be offered for the repose of his soul. Interment in St. Mary's cemetery. 2 17 2

TYRRELL—On Thursday, February 17, 1916, Julia E. Tyrrell, of 201 East Fifth street, wife of the late Charles Tyrrell.

Services private

GORDON—On Thursday, February 17, 1916, Elizabeth, wife of Benjamin Gordon.

Funeral services at her late residence, 847 Richmond street, on Saturday, February 19, at 1:30 p. m. Interment in Hillside cemetery.

STILLGER—At Plainfield, N. J., on February 17, 1916, William L. Stillger, aged 38 years, 1 month, 8 days.

Funeral will be held from the residence of his sister, Mrs. Mary A. Wilson, of Rose street, Dunellen, N. J., on Saturday, February 19, at 8:15 a. m., thence to St. John's church, where mass will be offered at 9 a. m. Interment at St. Mary's cemetery, Plainfield, N. J.

EMPLOYMENT AGENCIES.

READ THIS—Murray's Employment Registry, 326 West Front street, near Grove, for reliable help; fees reduced, and very moderate. 'Phone 666. 2 13 tf

MRS. KELLER'S Employment Agency, 22 Somerset place, all nationalities. 'Phone 1724. tf

AUTOMOBILES FOR SALE.

FOR SALE—Private party offers for sale new six-cylinder five-passenger automobile, prominent make, run less than 500 miles; cost $1,385, plus freight. Will sell for $950. Reason for selling: getting a smaller car. No dealers. Address "Car," care Press. 2 14 6t.

E. M. F. Touring car for sale; $200; overhauled and painted in our shops; come in and look it over. Stryker Motor Car Co., next to station. 2 18 3

CHALMERS—30 Touring Car—only run 9,000 miles; foredoor; will sell for $400. A demonstration will convince you. Stryker Motor Car Co., next to station. 2 18 3

—If you have something to rent, you have something to advertise—and something that it will pay you to advertise adequately and persistently.

HELP WANTED—FEMALE.

OPERATORS.... EXPERIENCED NAT LEVY & CO., 739 WATCHUNG AVENUE. 2 17 6

A COMPETENT white cook wanted. Please call after 3 at 739 West Eighth street. 2 18 tf

SALESLADY for cloak and suit department. Adelberg's, 129 East Front street. 2 17 6

SALESLADY wanted. Adelberg's, 129 East Front street. 2 16 3

WANTED—Good cook (white). Apply 723 Central avenue. 2 17 2

WANTED—Woman to assist in housework and in care of children at the Children's Home. Call at 215 East Second street. 2 17 tf

WANTED—At once, white girl to cook and help with housework. Abbe, 832 Webster place. 2 14 tf.

WOMAN wanted to do cooking and cleaning in small family. 142 Delacy avenue. 2 15 tf.

CANVASSER WANTED—Must be a hustler; good money for one who can produce results. Address Canvasser, care Plainfield Daily Press, giving experience and references. 1 25 tf

MISCELLANEOUS.

ATTENTION is called to people suffering with sore throat. Nagle's specific for sore throat will relieve. 25 cents bottle. Cut rate drugs. Nagle's, Front and Grove streets. 1 20 tf

WHY NOT brighten up your home? We have a full line of gas and electric portables, showers, domes, semi-indirects, store fixtures and gas and electric supplies, at the lowest prices in the city. Naylor & Naylor, 128 North avenue. 12 13 tf

M. A. BROWN—218 West Second street—Velvet gowns treated and steamed; fancy evening dresses dyed, mourning goods dyed. All these done at short notice. 1 11 tf

INSURANCE—ALL BRANCHES. AGENT FOR NATIONAL SURETY CO. J. T. VAIL. tf

HELP WANTED—MALE.

CANVASSER WANTED—Must be a hustler; good money for one who can produce results. Address Canvasser, care Plainfield Daily Press, giving experience and references. 1 25 tf

YOUNG MAN TO START AS OFFICE BOY; GOOD OPPORTUNITY FOR ADVANCEMENT. APPLY POND MACHINE TOOL WORKS. 2 3 tf

HELPERS WANTED for foundry work at once. Walter Scott & Co. 2 16 3

WE TEACH you automobile driving and furnish car to go for examination. 341 Somerset street; Tel 1815. 1 22 1mo

ROOMS AND BOARD.

APARTMENTS with private bath; also single room. 312 East Seventh street. 7 16 tf

THE WALDORF, 134 Crescent avenue, desirable rooms, with board. 1 25 1mo

WANTED TO BUY.

WANTED—Second-hand house safe. Address "Safe," care Plainfield Daily Press. 2 15 6

WANTED—Fair-sized pony and harness. Inquire 611 Liberty street. 2 16 4

FOR SALE

FOR SALE—Donegan and Swift horizontal steam engine, 30-35 horse power; one dynamo and large switchboard, all in first class condition. Can be seen in operation at the Jersey Silk Mills, Chatham and Pearl streets. 2 16 5

AUCTION SALE at Oak Tree Station, Tuesday, February 22, at 1 p. m., horses, pigs, chickens and farm machinery and many other articles. M. A. V. Merrill, owner; John C. Cooper, auctioneer. 2 18 3

ONE HALL Mammoth Incubator, 6,000 egg; no reasonable offer refused. Address Incubator, care Press. 2 18 4

FOR RENT.

HOUSE to let, 738 West Fourth street; all improvements and barn. Inquire N. Meyers, 121 Watchung avenue. 1 13 tf

FOR RENT—Five rooms, $18; also office or meeting room. Bernstein, 204 West Front street. 2 14 1mo.

FOR RENT—Two lofts, 85x50. Inquire J. W. Cavett, West Front street. 2 17 2

TO LET—Six room house, centrally located, North Plainfield, all improvements. Inquire A. Wilson, 29 Craig place. 1 31 tf

FOR RENT—9 room house, 1076 Arlington avenue. Lamar Van Syckel. 1 31 eod tf

FOR RENT—Large furnished room suitable for two men. La Tourette, 203 North avenue. 2 15 3

TO LET—Four rooms to small family at 225 Plainfield avenue. Improvements. Apply F. Linke, 227 West Front street. 2 15 tf.

TO LET—Up-to-date apartments opposite Proctor's Theatre. Apply F. Linke, 227 West Front street. 2 15 tf.

FOR RENT—For March 1st, six-room house on Farley avenue, $16.00 per month. Charles Ball, Scotch Plains, N. J. 2 8 10t

LARGE second floor room to rent, with first-class board. Mrs. Berrian, 602 Madison avenue. 2 14 tf.

FOR RENT—May 1, house 702 West Eighth street, corner Madison avenue, all improvements; 3 bath rooms; hardwood floors; in A-1 condition; hot water heat. W. F. Arnold, City National Bank. 2 3 tf

TO LET—An apartment or for suitable offices; centrally located; opposite Proctor's. F. Linke, 227 West Front street; Tel. 157. 1 31 tf

MOVING PICTURE OR STEREOPTICON SHEET FOR RENT, big enough for the largest hall. Apply Daily Press office. tf

TO LET—House, 6 rooms; West End; $15 per month. J. T. Vail. 1 22 tf

TO LET—Opposite Proctor's, first floor, 6 rooms, all improvements; good location for business or office. Apply F. Linke. 2 2 tf

STORE to rent, corner Watchung avenue and Fifth street. Apply, Neuman Brothers Co. 12 20 tf

MONEY TO LOAN

MONEY TO LOAN on bond and mortgage. J. T. Vail. tf

MONEY TO LOAN—First mortgage security; property centrally located. L. A. Clement, attorney, Babcock building. 3 9 tf

MONEY TO LOAN on mortgage. H. R. Linbarger, 197 North avenue; 'phone 955 tf

MONEY TO LOAN on mortgage. Manning & Curtis, 106 Depot Park. tf

MONEY TO LOAN on bond and mortgage. Mulford, opposite depot. tf

LOST AND FOUND.

LOST—Monday morning, left hand heavy brown glove, fur lined. Reward, 832 Madison avenue. 2 16 3

LOST—On Madison avenue, or Seventh street, box containing one Jones speedometer; reward. Notify L. E. Hampson, 99 Manning avenue; 'Phone 912-M.

LOST—Gentleman's pocketbool, containing passes and fraternal order cards. Liberal reward if returned to this office. 2 17 3

REAL ESTATE FOR SALE.

INCOME property for sale; good paying investment. Address Investment, care of Press 4 16 tf

FOR SALE OR TO LET.

FARM for sale or rent, 30 acres land, good house and outbuildings; located 1½ miles from Clinton Avenue station, Plainfield. Apply, J. T. Vail, Plainfield. 1 8 tf

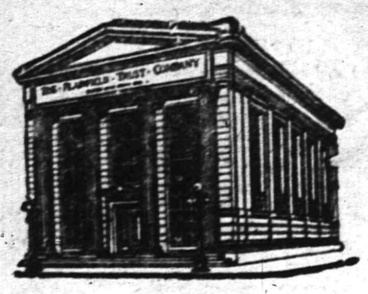

SURELY IT IS WORTH FIVE DOLLARS A YEAR

to know that your securities are safe; that your jewels and keepsakes are protected from loss; that your private papers are being read by no one but yourself.

Individual safes in our modern Safe Deposit vault may be rented for $5 a year and upwards, according to size. An inspection of our equipment is invited.

The Plainfield Trust Company

Resources $6,000,000.00

Tomorrow

Should Be a Big Day at

VAN ARSDALE'S

ANNUAL MID-WINTER CASH SHOE SALE

Sizes are beginning to get broken, but there are some elegant bargains in Foot Wear for

EVERYBODY

And we pride ourselves in having salesmen who know their business—courteous and willing to show you every attention possible.

VAN ARSDALE'S

127 East Front Street

Our Boy Clothes

Are built to withstand the severest test of action. We feature "Sampeck Clothes," the standard of America. We know of no other make stronger or with more skill. Spring styles now ready.

Priced at $6.00, $7.00, $7.50, $8.00 and $10.00. Some with two pairs of knickerbockers.

Schwed Brothers

Front St., Opp. Park Ave.

BIG REDUCTION IN AUTOMOBILE RATES.

A new schedule has just come out from THE GLOBE INDEMNITY COMPANY showing a great reduction in Automobile Liability and Property Damage rates.

We are also able to write fire insurance on autos in The Liverpool and London and Glove from 1% up.

REAL ESTATE LOANS RENTS **GEO. M. CLARKE CO.** Babcock Bldg. Telephone 208 Plainfield. INSURANCE OF ALL KINDS.

HERR'S SCHOOL

FOR BUSINESS TRAINING

FALL TERM NOW OPEN

Day and Evening Classes

Call, phone (344) or write for full information.

PLAINFIELD BUSINESS COLLEGE

171 East Front Street

AWNINGS

UPHOLSTERING

WINDOW SHADES

Frank G. Wikoff

721 W. Fourth St. Tel 1746.

ORGANIZED 1875

The City National Bank is a strong depositary for funds, and cordially invites your account, subject to check.

3% Interest Paid on Daily Balances of $500 and over, subject to check.

CITY NATIONAL BANK

PLAINFIELD, N. J.

No exchange on out-of-town checks. Our checks collectible at par through the Federal Reserve Bank of New York and New York Clearing House.

HOTELS.

HOTEL WALDORF

HENRY WINDHAM, Prop.
144 EAST FRONT STREET.

..Gottfried Kruger's Extra Beer on draught. Imported Wines, Liquors and Cigars. Hotel accommodations nd private dining-room.

HOTEL SOMERSET

Newly Papered and Painted throughout. Toble Board and Rooms by Day or Week. Piel Bros. and Kruger's Beer on draught.

W. G. FEASTER, Proprietor.
97 Somerset St. Tel. 091.

WEINMAN'S CAFE

GENERAL NEWS TICKER.
Stock quotations.
Up to the Minute.
'PHONE 1527.

UNDERWEAR

Glastonbury Wool, heavy and medium weight—

$1.00, $1.50 and $2.00 per garment.

Interwoven Stockings.

Arrow Shirts.

J. R. Blair

119 PARK AVE.

—Among the readers of this newspaper's classified columns are possible buyers for any desirable real estate in this city.

REAL ESTATE
INSURANCE

Harvey R. Linbarger

197 NORTH AVENUE.
Telephone 953.

NEW JERSEY CENTRAL

TRAINS LEAVE PLAINFIELD.

For New York—2.10, 3.41, 5.08, 5.40 (5.52 except holidays), 6.27, 6.55, 7.22, (7.26 except holidays), 7.41, 7.44, (7.55 except holidays), 7.58, 8.12, 8.30 (except holidays), 8.36, 8.42, 8.59, 9.29, 9.58, 10.26, 11.27, 12.12 p. m.; 12.34, 12.58, 1.49, 2.20, 2.35, 2.39, 2.55, 3.11, 4.01, 4.13, 4.36, 5.39, 6.28, 6.47, 7.41, 8.27, 9.27, 9.30, 10.15, 10.36, 11.43 p. m. Sunday—2.10, 3.41, 5.40, 7.22, 7.58, 8.52, 9.34, 9.40, 10.37, 12.12 p. m., 12.39, 12.58, 1.17, 2.09, 2.15, 2.55, 3.17, 4.29, 5.34, 6.57, 8.14, 8.13, 8.27, 8.35, 8.39, 9.27, 10.20, 10.36 p. m.

For Newark—5.08, 6.27, 6.55, (7.05 through train to Newark), 7.41, 8.36, 9.29 10.26, 11.27 a. m., 12.34, 12.58, 1.49, 2.39, 3.11, 4.13, 4.36, 5.39, 6.25, 6.47, 7.41, 8.27, 9.30, 10.36 p. m. Sunday—7.22, 8.52, 9.34, 10.37 a. m., 12.39, 12.58, 1.17, 2.09, 2.55, 3.17 4.29, 5.34, 7.14, 8.13, 8.35, 8.39, 9.27, 10.36 p. m.

For Easton, Bethlehem, Allentown and Mauch Chunk—5.18, *8.20, 9.44, 11.27 a. m., 2.00, 5.24, 5.44 (6.59 to Easton) p. m. Sunday—5.19, *9.44, 10.57 a. m., 1.58, 5.44, 7.05 p. m.

For Wilkesbarre and Scranton—5.18, 9.44 a. m., 5.44 p. m. Sunday—5.19, 10.57 a. m., 5.44 p. m.

For Red Bank, Long Branch and Asbury Park, etc.—3.41, 8.12, (9.53 a. m. Red Bank), 11.27 a. m.; 12.34 Saturday only), (12.58 Red Bank only), (3.11 Red Bank only), 4.13, 4.36, 6.25, 8.27, 11.43 p. m. Sundays—3.41, 8.52 a. m., (9.40 Red Bank only), (2.15 Red Bank only), 3.17, (8.13 Red Bank only), 8.35 p. m.

For Atlantic City—3.41, 9.53 a. m. (12.34 Saturdays only), 3.11 p. m. Sundays—9.40 a. m., 2.15 p. m.

For Philadelphia—6.38, 7.39, 9.02, 10.42, 11.54 a. m., 12.42, 1.54, 2.45, 4.45, 5.13, 6.47, 8.47, 9.46, 10.48 p. m., 1.20 a. m. Sunday—9.02, 9.39, 9.57, 10.39, 10.43, 11.41 a. m., 12.42, 1.44, 2.45, 3.42, 4.39, 4.45, 5.39, 6.39, 6.47, 8.47, 9.46, 10.[illegible], 11.54 p. m., 1.20 a. m.

For Baltimore and Washington.—Daily 9.02, 10.43 a. m., 12.42, 2.45, 6.45, 6.47 p. m. Sunday, 9.02 a. m., 12.42, 2.45, 6.47 p. m.

W. G. [illegible] Agent, Mauch Chunk.

Rubbers Rubbers

Big Reductions in MENS, WOMENS, and CHILDREN'S RUBBERS

M. ABRAMS

229-233 W. Front Street.

PAINTERS AND DECORATORS.

James C. Hansen

DECORATOR
Dealer in
PAINTS, OIL, GLASS, VARNISHES, ETC.

141 East Front St., Plainfield, N. J.

Distrubtor of John W. Masury & Son's Pure Colors, Ready Mixed Paints, Etc.

1916 WALL PAPERS

IMPORTED and AMERICAN GOODS

C. CONOVER & CO

Decorators, Painters and Paper-Hangers, Window and Plate Glass.

115 Elmwood Place. Tel. 1145.

Established 1868.

CHOICE PICTURES, DAINTY MIRRORS AND UNIQUE PICTURE FRAMES.

AT

Swain's

317 W. FRONT STREET, Plainfield, N. J.

Assortment larger than ever and prices very reasonable.

Artists' materials, Regilding, etc.

L. MORALLER & SON

WATCHMAKERS AND JEWELERS

WATCHES
CLOCKS and
JEWELRY

Fine Watch and Clock Repairing a Specialty.

219 Park Ave. Phone 1967-J.

REAL ESTATE
INSURANCE
MANNING & CURTIS
106 DEPOT PARK

SERVICE
CAPITAL $100,000

IF YOU ARE CONSIDERING

the Purchase, Rental or Exchange of property, we will appreciate an opportunity to submit a list of offerings for your consideration.

Our Real Estate Department is equipped to render Unusual Service for the usual commission.

THE STATE TRUST COMPANY

At the Sign of the Clock. 201 Park Avenue.

CLOSED ALL DAY TUESDAY WASHINGTON'S BIRTHDAY

Special Monday

ROTH CO.

Special Saturday

SMALL FRESH CAL HAMS, lb 13½c
SMALL FRESH JERSEY SHOULDERS, lb 13½c
Pork Kidneys, lb ..... 10c | Pigs Liver, lb 8c
Loins of Pork, shoulder end, weighing 2 1-2 to 3 1-2 lbs.; lb 16½c
JERSEY PORK CHOPS, lb 16½c
Pigs Feet, fresh, lb ..... 6c | Spare Ribs, flat, lb 12½c
JERSEY FRESH HAMS, lb 18c
LEGS OF JERSEY PORK, lb 18c
Bacon, fancy, weighing 1½ to 4 lbs; lb ..... 18c | Our Own Sausage Meat, lb 18c
SMALL SUGAR CURED REG. SMOKED HAMS, weighing 8 to 10 lbs.; very special; lb 17c
Taylor Pork Roll, by bag lb ..... 22c | Leaf Lard, Heavy, lb 12½c
FRESH CUT PORK TENDERLOINS, very choice; lb 28c
Salt Pork, lb ..... 14c | Pigs Hocks, lb 12½c
SMALL SUGAR CURED SMOKED CAL HAMS, lb 12½c
FRESH BEEF LIVER, lb. 8c
RIB ROAST, BLADE, lb 15c
CHUCK ROAST, 5 to 7 lbs.; lb 15c
SUGAR CURED RUMP CORNED BEEF, lb 15c
SIRLOIN STEAK, lb 18c
PORTERHOUSE STEAK, lb 18c
PRIME RUMP ROAST, lb 18c
Boned and Rolled Lean Juicy Pot Roast, weigh 4 to 5 lbs.; no bone; lb 20c
POT ROAST, Rolled; lean and no waste; lb 20c
ROUND STEAK, ... 24c
Steers Tongue, lb ..... 22c | Beef Kidneys, each 15c

DUCKS, TURKEYS, SQUABS, BROILERS, CALF LIVER

CORNED PIGS FEET, 8 lbs for 25c

WARD'S BREAD AND CAKE

Strictly Plainfield Fresh Eggs, special, dozen 35c
Pot Cheese, lb 12c
Herring Salad, lb 25c
Vegetable Salad, lb 16c
Pimento Cheese 30c
Potato Salad, lb 12c

FRESH FRICASSEE CHICKEN, lb 18c
BOILING OR STEWING CHICKEN, lb 18c

ARRIVAL AND DEPARTURE OF MAILS AT PLAINFIELD POSTOFFICE.

NEW YORK MAILS. Arrive—5:30, 8:00, 8:40, 11:45 a. m., 1:30, 2:30, 5:00, 5:30, 8:30 p. m., 12 midnight. Close—6:30, 7:45, 10:00, 10:45 a. m., 12 noon, 2:00, 3:50, 5:45, 7:45, 9:00 p. m.

SOMERVILLE AND EASTON. Arrive—8:40, 10:45 a. m., 12:45 and 7:05 p. m. Close—6:30, 7:45 a. m., 1:30, 4:30 p. m.

PHILADELPHIA—Direct. Arrive—5:30, 8:00, 9:40, 11:45 a. m., 12:30, 2:30, 7:00 p. m. Close—6:30, 11:30 a. m., 1:30, 3:50 6:50, 9:00 p. m.

THROUGH FAST MAIL FOR EAST. Close—12 noon, 200, 3:50, 8:45 p. m.

DIRECT THROUGT FAST MAIL FOR WEST. Close—6:30, 11:30 a. m., 1:30, 5:00 and 9:00 p. m..

PENNSYLVANIA. West of Easton. Close—6:30 a. m., 1:30, 5:00, 7:00 p. m.

ELIZABETH—Direct. Arrive—5:30, 8:40 a. m., 1:30, 2:00, 5:30 p. m. Close—7:45, 10:0 a. m., 12 noon, 5:45, 9:00 p. m.

NEWARK—Direct. Arrive—5:30, 8:45 a. m., 1:30, 2:30, 5:30 p. m. Close—6:30, 7:45, 10:45 a. m., 12 noon, 2:00, 3:50 5:45, 9:00 p. m.

WATCHUNG. Arrive—2:00, 6:45 p. m. Close—9:00 a. m., 5:30 p. m.

WARRENVILLE. Arrive—1:00 p. m. Close—2:00 a. m.

SUNDAY MAILS. Office open from 9:30 to 10:30 a. m.

A. E. HOAGLAND, P. M.

—Going to build? See Saturday's Press.

—Needing a partner or backer in a really good business enterprise, why not make advertising the most important part of your program for the immediate future?

Steady Work for Good Men

A limited number of men can secure positions as motormen or conductors on Public Service Railway by applying at Waiting Station, Watchung Avenue, Plainfield, any Friday between 9 o'clock and noon.

All-year jobs at good pay. 25tf

Your Next Tenant Is an "Ad-Reader"

The tenant to whom your property would be most valuable is a reader of the "To Let" advertisements.

If your advertisement is factful, definite and fully informing he will recognize it as meaning OPPORTUNITY to him, and he will lose no time in getting in touch with you.

But if your advertisement should be vague, uninforming and written with a view to "saving space," it might not appeal of any personal interest at all.

Our New Telephone No. is
PLAINFIELD 3000
Business Office at 105 North avenue. All other departments, 193 North Avenue.

PLAINFIELD DAILY PRESS

THE WEATHER.
Probably fair tonight and Friday; not much change in temperature; west winds.
Highest yesterday, 35; lowest this morning, 29.

Established May 10, 1887. TEN PAGES PLAINFIELD, NEW JERSEY, SATURDAY, FEBRUARY 19, 1916. TEN PAGES Two Cents a Copy, $5 a Year.

BORO ASKS BIDS FOR REMODELING

Will Change Fire House Into Home for All Departments of Government.

MARCH 17 DATE SET

Councilman Stahl Votes No on Resolution, But Aids Work by Striving to Get New Fire Apparatus Ready.

Bids for alterations to the firehouse in the borough of North Plainfield, to make of this building a central hall for all borough officers and departments are to be received by the Council at the meeting of March 17. The work must be done at a cost not to exceed $3,000.

Plans and specifications for the remodeling have been approved by the Council. This was done at a meeting held last night, and March 17 fixed as the date on which all bids must be in. Copies of these plans may be had from the borough clerk. Charles H. Smith is the architect.

The work will be paid for out of a building fund of $3,500 to be created through the issuing of seven $500 certificates of indebtedness. Each will be dated April 1, 1916, and the longest will run for five years. All will draw interest at 5 per cent. The first will be payable in 1917, the second in 1918, the third in 1919, the fourth and fifth in 1920, and the sixth and seventh in 1921.

Resolutions providing for all necessary steps in the work were passed by members of the Council at the meeting of last night. All were introduced by Councilman Milne. Mayor Smalley and Councilmen Milne, Wilson, Tingley, Mobus and McGee all voted for each of the resolutions, but Councilman Stahl voted against them. He has been opposed to the plans for remodeling the firehouse from the first, contending that it would be more economical to build a new building adjoining fire headquarters for the clerk, police department, tax collector aand Mayor. Councilman Stahl has not attempted to delay the work, however, but realizing that it is the will of a majority of the members of the Board, he has given every possible aid in preliminary arrangements. Before the new building can be occupied, the old horse-drawn apparatus must be disposed of and a combination motor chemical and truck put in its place. As chairman of the fire committee, Mr. Stahl last night presented a resolution authorizing the clerk to advertise for bids for the new apparatus, but when it was ruled that this could not be done until specifications had been adopted. It was finally decided to let this matter go over for two weeks, however, so as to give Mr. Stahl more time to go over the field of motor fire-fighting apparatus.

The report of experts on the condition of the borough at the close of last year was presented to members bers of the Council in printed form.

A resolution calling upon the Public Service Corporation to change the street light at Manning avenue and Chatham place and put it in the center of the street crossing was passed.

The Mayor, clerk and treasurer were authorized to sign checks for the final estimate on sewer contract No. 1. This money will be paid immediately. The amount is $6,756.71. The engineers reported that the contract had been completed, but that tests were being conducted on sewer contract No. 2 to determine the leakage on all lines. It is believed that that section of the sewer north of Greenbrook road leaks excessively.

IS FINED $10 FOR FIGHTING WITH WOMAN

Louis McDermott, arraigned in police court this morning on a charge of disorderly conduct, was fined $10 or twenty days. McDermott was arrested in company with Jennie Marshall at 20 Clinton avenue by Lieut. Higgins yesterday. The two were fighting. The woman's case was postponed until Monday.

BENEFIT SOCIETY BANQUET.

The twenty-fourth banquet of the Germania Sick Benefit Society was held in Saengerbund Hall last evening. Fifty were present. The dinner, which was prepared by Mrs. Caroline Menzenbach, was enjoyed by all. Following the dinner there was dancing, speaking and a general good time.

COLONIAL TURKEY SUPPER.

Under the auspices of the Ladies' Aid Society of the First M. E. church a colonial turkey supper will be given in the basement of the church on Thursday evening, February 24. The committee in charge has planned for an elaborate menu and this will be followed by an informal program of music.

1916 Hudson Touring, $800.

Run 4,000 miles; good as new mechanically; taken in trade for Hudson Super Six. Thompson Auto Co.
—Adv.***

—Today is a good day to pick up bargains in good shoes at Van Arsdale's wintertime cash shoe sale.—Adv. ***

Work Soon To Start On New Home For State Trust Company

Structure Will Be One of the Finest For a Banking Institution Ever Built in State of New Jersey

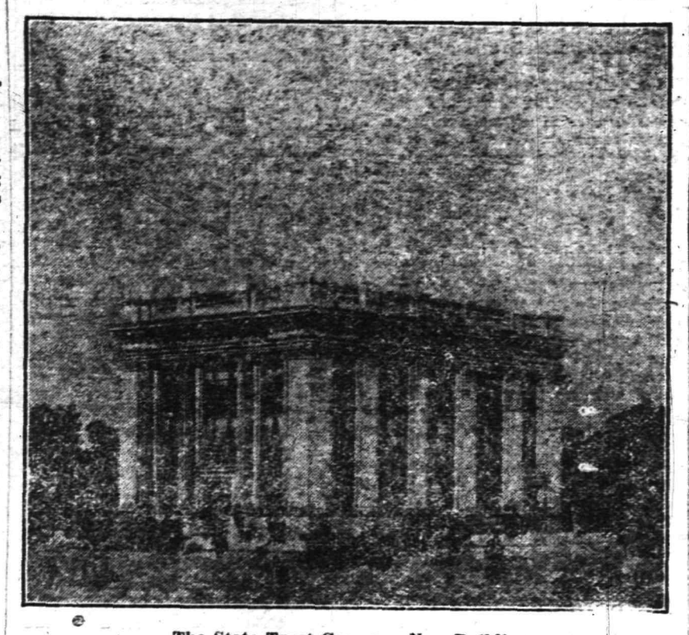

The State Trust Company New Building.

The Daily Press shows today a cut of the handsome new bank building soon to be erected by the State Trust Company at the corner of North and Park avenues, on the site now occupied by the Vanderbeek building.

Bids were opened for this work on Thursday, the award being made to the T. J. Steen Company, of New York city, with which Charles Fisk, son of C. J. Fisk, is connected. The officials of the State Trust Company would have preferred to give the work to a local contractor, but their bids were too high.

It is to be a three-story fireproof building of tooled Indiana limestone. The State Trust Company is to occupy the basement, first and mezzanine floors, while the floor above is to be leased to office tenants, the entrance to the office being provided on North avenue. An automatic electric elevator will be installed for the convenience of the occupants, who will be supplied with electric light, heat and janitor service, and these large, light offices, ten in number, will doubtless be rented before the building is completed. The entrance to the bank is to be on Park avenue. The banking room plan shows that a great deal of thought has been given to the convenience of the bank's rapidly growing business, the women coming in for special attention. The public space is to be in the center of the banking room, an arrangement new in Plainfield. At the left of the bank entrance is the women's reception room, equipped with telephone, dressing table, comfortable lounge and chairs and other conveniences for their use. Opening out of this room is the ladies' check desk room, where they may write their checks, and adjoining, a teller who will devote his entire time to the business needs of women patrons. On the right as one enters the bank are rooms for the of-

(Continued on page 5.)

PREACHING MISSION LARGELY ATTENDED

Bishop Woodcock Continues to Impress Worshippers at Episcopal Church.

Bishop Charles E. Woodcock, who is conducting the preaching mission at Grace church this week, addressed two large congregations at the church yesterday afternoon and evening. In the afternoon he spoke on "The Blessing of Peace," and in the evening on "Holy Baptism."

In his discourse last night the bishop held that baptism is a necessary ordinance linking man to God While some people believe that baptism is of little consequence, it is one of the greatest importance. The bishop appealed to his hearers to accept the opportunity to make a visible sign of the faith within, to be ashamed of cowardice and act as real manhood and womanhood demanded.

Bishop Woodcock, in discussing "The Blessing of Peace," said that the world is suffering from restlessness, relief being sought by excitement and by amusement which at times goes to excess; but peace is not to be found that way. The preacher said that the peace which passes all understanding is possible for all and it is to be found in the Christian life, a true acceptance of Christ by the individual.

The preaching mission will come to a close tomorrow with three services. The bishop will preach at 10:30 o'clock in the morning on "The Holy Eucharist," and in the afternoon at 4 o'clock there will be a service for men, and in the evening at 8 o'clock the sermon theme will be "Then Cometh the End."

LUNCHEON FOR NEWLYWEDS.

Mr. and Mrs. Benjamin Clark, of Bound Brook, who were recently married, were entertained at a luncheon given in their honor yesterday at the home of the bride's sister, Mrs. Frederick Mankins, of Martine avenue, Fanwood. Guests were present from Bound Brook, Plainfield, Bayonne and New York.

BARBERS INSTALL OFFICERS.

The local members of the Barbers' Union installed the newly elected officers Thursday night, and it was decided to give a turkey supper on March 16. The barbers will probably close their shops at 10 o'clock Labor Day morning so as to participate in the holiday parade.

1913 Cadillac, $650.

Exceptionally fine shape; mechanically perfect. Thompson Auto Co.
—Adv.***

Our Repair Work

is guaranteed and if the work goes wrong we "make good." Martin Automobile Co.—Adv. 2-10 3-8

SAVE THAT DOLLAR FOR THE BIG SALE

Prosperity Day Will Be Celebrated by City's Enterprising Merchants.

That dollar of yours feels at home in Plainfield—let it stay here. Keep it until Monday, February 29, and see how much you can get for it in Plainfield stores. The city's leading merchants have taken advantage of the extra day Leap Year gives the universe by laying plans for what promises to be the largest and most successful "Dollar Day" ever held here. "Prosperity Dollar Day," as the February 29 event will be known, will be participated in by Plainfield's representative merchants and every enterprising business man has already laid tentative plans for the affair.

Primarily, "Prosperity Dollar Day" will be for Plainfield people, but every effort is being made to interest residents of the suburban districts in the immediate vicinity of Plainfield, and it is a foregone conclusion that many outsiders will visit the city on that date. The fact that the most reliable merchants of the municipality are promoting the feature day should assure the public that "Prosperity Dollar Day" will be conducted on a plane that will give entire satisfaction to the buyer.

A committee composed of members of the Plainfield Busines Men's Association is in charge of the preliminary arrangements and some extensive advertising is being done in the suburban districts. It is hoped that all of the city's merchants will enter into the spirit of the project and offer special "dollar values" on that date.

Several days prior to the sale date a horse-drawn vehicle covered with a canopy canvas announcing the Plainfield sale will be sent into the suburban towns and it is expected that this scheme will arouse interest among the people of these places. Various other novel advertising plans have been drawn and indications point to a record day's business for all local merchants who join with the "dollar dayers."

SERVICE AT 10:30 A. M.

In the advertisement of the Mission being held at Grace P. E. church in last night's Daily Press, it was stated in error that the service tomorrow morning would take place at 10 a. m. The correct time is 10:30.

THE TEMPERATURE.

The temperature report from The State Trust Company today is as follows: 9 a. m., 15 degrees; 11 a. m., 19 degrees; 12:30 p. m., 20 degrees.

1913 Jeffery Sedan, $600.

Electrically started and lighted; run only 7,000 miles; mechanically good as new. Thompson Auto Co.
—Adv.***

C. L. SLOCUM TO WED MISS STILES

Ceremony Will Be Performed at Home of Bride-elects' Parents This Evening.

RECEPTION TO FOLLOW

Miss Thyra Stiles Will Be Her Sister's Maid of Honor and Edwin M. Daniel, 2d, the Best Man—Couple to Live in Pennsylvania.

Miss Mildred A. Stiles, daughter of Mr. and Mrs. Arthur Stiles, of Sandford avenue, and Charles Leslie Slocum, son of Mr. and Mrs. Charles M. Slocum, of Central avenue, will be married at 8 o'clock this evening at the home of the bride-elect's parents. Rev. Dr. C. M. Anderson, pastor of the First M. E. church, will perform the ceremony in the presence of about fifty guests, chiefly relatives of the contracting parties.

Miss Stiles will wear a white gown of Georgette crepe, embroidered She will also wear a veil and carry a bouquet of lilies-of-the-valley. She will be attended by her sister, Miss Thyra Stiles, who will wear a gown of white satin and chiffon over lace underskirt and will carry yellow roses. Edwin M. Daniel, 2d, of this city, will be the best man. The wedding march will be played by Miss Helen George, an intimate friend of the bride-to-be.

The ceremony will be performed in the living room, which has been attractively decorated for the affair. Pleasing decorations have also been arranged in the parlor and dining-room, where a wedding supper will be served during the reception. Smilax, daffodils and palms were used in the decorations.

Immediately following the wedding the couple will leave for Mt. Vernon, Pa., where the bridegroom has charge of the commissary department of the Aetna Explosive Company plant.

Miss Stiles is a former pupil of the Plainfield High School. She left in her sophomore year to enter the Westfield Normal School, from which she was graduated. Until recently she has been teaching in No. 1 school at Scotch Plains. She is a granddaughter of the late Rev. Martin Herr, who was a well-known Methodist minister. Mr. Slocum is a graduate of Cornell University, Class '14, and both he and Miss Stiles have a large circle of acquaintances.

AGED MAN FROZEN ALONG R. R. TRACKS

John Giles Starts to Walk to Oak Tree and is Found Dead.

John Giles, an aged resident of Oak Tree, was found on Park avenue south of the Lehigh Valley railroad tracks at an early hour this morning, badly frozen, and died before an ambulance could take him to Muhlenberg hospital.

Giles started out to walk to his home last night, after spending the evening in South Plainfield. He left here at 11 o'clock and evidently grew tired and stopped to rest, but was overcome by the extreme cold and lay down. Frazee Suydam, a milkman, found him lying on the side of the road shortly after 6 o'clock this morning. Giles was still alive, but he was frozen stiff. An ambulance was hurriedly called, but he was dead before help could arrive.

Giles is survived by a wife, three daughters: Mrs. Thomas Johnson, Mrs. Walter Connors, and Miss Grace Giles, all of South Plainfield; and three sons: James, of Plainfield; John, of High Bridge, and Isaac, of New York. He is also survived by a sister, Mrs. John Hoagland, of Bound Brook.

WM. STILLGER'S FUNERAL IS LARGELY ATTENDED

The funeral of William Stillger, who died in the Muhlenberg Hospital Thursday morning, after a short illness with pneumonia, was held this morning from the late home at 8:15 o'clock and from St. John's church, Dunellen, at 9 o'clock. Rev. E. J. Dunphy, rector of the church, officiated. The funeral was largly attended and there were many floral tributes. Interment was in St. Mary's cemetery. The bearers were: John Wood, John McGarrigle, Edward Gray and Martin Boyle.

TO PROBE DEPRESSION IN COTTON PRICES

Washington, Feb. 19.—An investigation by the Department of Justice will be made of the New York Cotton Exchange with particular reference to bear speculators, who, it was charged today, have depressed the price of cotton. This move was in response to charges made by Representatives Heflin, of Alabama, and Candler, of Mississippi, who had a conference today with Attorney-General Gregory.

ANALINE DYE PLANT AT LINCOLN DESTROYED BY EXPLOSION AND FIRE

TWO MEN HURT, PERHAPS FATALLY, WHEN BIG CHEMICAL WORKS IS BLOWN UP—LOSS CANNOT BE ESTIMATED AS YET.

ENTIRE TOWN IS SHAKEN BY THE CONCUSSION

Ruins Catch Fire and Department Fights Bravely for Hour and a Half—Debris Blocks Central R. R. Tracks—One of Few Firms in Country Making Fast Dyes Under German Formula.

The entire plant of the Middlesex Analine Chemical Company at Lincoln was totally destroyed shortly after 7 o'clock this morning by an explosion followed by a fire. The loss cannot be estimated because of the valuable dyes and acids in the building, some of which may have been saved, but the plant and building is a total loss.

There were but two men in the building at the time of the explosion and both were badly hurt. They were Albert Phieder, aged 30, of Bound Brook, and Howard Pestner, aged 20, of Bound Brook. Both are in the Somerset hospital at Somerville and both may die.

The explosion was caused by a running together of acids in the mixing room. The regular force of men had not reported for work and Phieder and Pestner were alone in the mixing room. Both are expert chemists. Phieder having been brought to this country from Germany at the outbreak of the war because of his knowledge of analine dyes. Neither of the men was able to tell of events immediately preceeding the explosion.

It was at 7:20 that the explosion occurred. The roof of the building was blown off, all windows and doors torn loose and thrown into the air and woodwork scattered in every direction. The factory was located near the tracks of the New Jersey Central Railway Company and much of the debris was thrown across the tracks. It was necessary to send a wrecking crew out to clear the track so as to make it safe for trains to pass the scene of the wreck.

Every building in the little town of Lincoln was shaken by the force of the explosion. Residents rushed to the street in their night clothing, or half-clad, fearing that a big portion of the town had been destroyed. The plant was b[illegible] and its outside walls [illegible] that was left standing. Debris caught on fire from the explosion and blazed fiercely. The Lincoln Fire Department with Chief A. M. Goble leading, responded and worked for more than an hour and half throwing water on the burning debris, finally extinguishing the flames. There was little left after the explosion to burn, all frame parts of the building having been blown yards from the building.

Phieder and Pestner were removed from the ruins as soon as possible, and were sent to Somerville, where they were placed in the hospital. Both men were badly burned about the head, face and hands, and were bruised by being blown against the inner walls of the building by the explosion. They are in the Somerset Hospital and it is believed that both will die, although shortly before noon today they were said to be resting easily.

The Middlesex Analine Chemical Company was organized shortly after the start of the European war by capitalists who had secured a German formula for making analine dyes. Most of the expert workmen are German chemists. It is one of the few plants in the country making chemical dyes and its output has been eagerly sought after by textile mills all over the country. Before the war all fast dyes were made in Germany or under the supervision of Germany industry and it was feared that the inability to secure these dyes from that country would result in all woolens in this country being worn in natural colors. However, one or two plants have secured formulas and the Lincoln company was among this restricted number. It will be rebuilt at once, although no plans have been announced.

MRS. J. O. M'KELVEY CHOSEN PRESIDENT

Officers Elected and Reports Presented at Meeting of Warren Chapel Society.

In connection with the annual meeting of the Missionary and Aid Society of Warren chapel held yesterday afternoon, a short time was devoted to an address and informal celebration of the twenty-fifth anniversary of the organization of the society. Rev. J. O. McKelvey, pastor of the church, addressed the women on the growth and splendid results of the organization during the twenty-one years of its existence and voiced his hearty good-wishes for the future success of the work. Mrs. James T. Goodwin opened the meeting with a short devotional service, taking as her topic, "Great Men of the Bible and History." During the business meeting reports were read by the following chairmen: Mrs. J. H. Snyder, treasurer; Mrs. John H. Higgins, refreshments; Mrs. Henry Bishop, box work; Mrs. Charles L. Holstein, secretary of literature, and Mrs. E. Gibson Smith, secretary. In each case gratifying results during the past months were recorded and the members expressed themselves as much pleased with the work of the society.

The election of officers followed and the following members were installed for the coming twelve months: President, Mrs. J. O. McKelvey; first vice president, Mrs. A. J. Stiglitz; second vice president, Mrs. D. C. Harrower; secretary, Mrs. E. Gibson Smith; treasurer, Mrs. J. H. Snyder; secretary of literature, Mrs. Charles L Holstein; corresponding secretary, Mrs. J. W. Gavett.

Arrangements were also made for a cake sale to be conducted by the society in the parlors of the church on Saturday afternoon from 2 to 5 o'clock, on February 26. A large musical entertainment will also be given on March 24. Details of the latter will be announced later. Following the meeting refreshments were served under the direction of Mrs. J. H. Higgins.

WILLARD MEMORIAL DAY.

Frances E. Willard Memorial Day will be observed at the W. C. T. U. tomorrow afternoon at 4 o'clock. Mrs. T. H. Tomlinson, the W. C. T. U. county president, will be in charge of the meeting.

BRIDGE WHIST PARTY.

Mrs. C. E. Lipscomb, of Belvidere avenue, gave a bridge whist party at her home Thursday night for the benefit of Muhlenberg Hospital. The proceeds amount to about $150.

INSURANCE MEN TO FIGHT RUNYON BILL

State Association Goes On Record as Opposing Rate Measure.

Trenton, N. J., Feb. 19.—That the insurance men of the state of New Jersey are to bitterly oppose the Runyon bill, giving authority to the banking and insurance commissioner to reduce or increase rates upon a hearing, was shown at a meeting of the state underwriters held yesterday in this city. The bill was presented by Assemblyman Runyon, of Plainfield, and is now pending in the lower house. Its purpose, according to the printed statement attached to the bill, is "to afford a means of relief to the public as well as to the insurance companies in case insurance rates are either unjustly high or low, while interefring in no way with the non-discriminatory features of the supplement known as Chapter 85 of the laws of 1913."

C. J. Doyle, associate general counsel for the National Board of Fire Underwriters, told members of The New Jersey association yesterday that given in Illinois the powers that would be conferred upon the banking and insurance commissioner in this state under the Runyon bill, he would guarantee to name every officer in Illinois from United tSates senator down to pound-keeper for the next twenty years. Following the speech of Mr. Doyle, the association went on record as opposing the bill.

GO TO ADIRONDACKS INSTEAD OF THE ALPS

New York, Feb. 19.—A New York Central train for the Adirondacks, which usually carries two sleeping cars, left the Grand Central Terminal last night in three sections, with twenty-one sleeping cars. There has been an increase in travel all during this winter, but this is the heaviest train that ever left for that section. The large increase is due to the fact that the European winter resorts have been closed, and that the sports in the Adirondacks are being taken advantage of by many who have heretofore traveled to the Swiss Alps.

JOHN WILCOX ANDERSON.

John Wilcox Anderson, the two-months'-old son of Mr. and Mrs. Douglas C. Anderson, of 1011 Park avenue, died yesterday. The funeral will be private.

NO LIGHT AHEAD IN CONTROVERSY

U-Boat Wrangle With Germany Still in An Unsatisfactory Stage.

MAY BE DRAWN OUT

U. S. Hopes to Have It Extend Through Life of War—Will Send Second Note to England if Reply is Not Forthcoming.

Washington, Feb. 19.—Nothing in the situation concerning the U-boat controversy with Germany gives warrant for optimism. Apprehension over the difficulties ahead is general. The best that can be said about the outlook is that some phases of the developments warrant the hope that nothing worse will result than a long-drawn-out diplomatic controversy, which has little promise of satisfactory adjustment and wich may continue so long as the war lasts.

With the central powers and the entente allies taking radically different attitudes about the arming of merchant vessels and this country unwilling to depart from recognized international laws without general assent by the nations, it is fully recognized here that there is grave danger of American rights being caught between two fires.

It would give great relief here if the central powers were to extend the date for the beginning of their threatened unwarned attacks on armed merchant ships. Intimations are given this may be done, although the United States has not asked it.

To Take More Greek Ports.

Copenhagen, Feb. 19.—German papers that reached here today state that the Allies are preparing to occupy several more Greek ports.

England Ignores U. S. Note.

Washington, Feb. 19.—Administration officials clearly indicated today that unless a prompt reply was forthcoming from Great Britain to the American note on mail seizures, a second and sharper inquiry would be made of the British foreign office.

Col. House Coming Home.

London, Feb. 19.—Col. E. M. House special diplomatic agent of President Wilson, announced today that he would sail for New York on the liner Rotterdam on February 25.

No Fruit to Germany.

Amsterdam, Feb. 19.—The Dutch government has issued a decree forbidding the export of fruit to Germany.

British Steamer is Wrecked.

The Hague, Feb. 19.—The British ship Theodore was wrecked on the Dutch coast by a storm. The crew of seven men was saved.

Sweden Keeps its Coffee.

Stockholm, Feb. 19.—Export of coffee from Sweden is prohibited by a government decree issued today.

CIVIC ASS'N CONTRIBUTES TO LETTER-CARRIERS' FUND

The West End Civic Association at its regular meeting last night appropriated $10 to the fund which the local letter-carriers are raising to entertain the State Letter-Carriers' convention in this city on May 30. There was also a discussion regarding the movement to have taxes paid semi-annually instead of annually as at present.

The association will give a "ladies' night" affair early in March and plans for an elaborate affair are now underway. In the absence of Wm. J. Boyd, the secretary, who is detained at home by illness, Rodney S. Lewis acted as secretary last night.

JOHN K. LARGE RETIRES FROM RAILROAD POSITION

John K. Large, of this city, who for many years was head of the claims department of the New Jersey Central, retired this month. Several months ago he was given an indefinite leave of absence, and later decided to retire. He is a native of Hunterdon county, and has lived here for a number of years. He is an Elk and a Mason On his retirement he was presented with a diamond ring by fellow-employes.

MEMORIAL SERVICE.

"What Our Church Needs" will be the subject of Rev. Dr. B. S. Hudson's sermon at the Park Avenue Baptist church, tomorrow morning and evening he will preach on "The Faith That Makes Men Great." This will be a Washington memorial service. The Sunday school will meet at 9:45 o'clock in the morning and the young people's meeting will be at 7 o'clock in the evening.

Automobiles Sold On Time.

A little cash, mostly monthly payments, regular rate of interest no extra charge, immediate delivery. Come and see us or telephone 1735 and our representative will call. Stryker's Garage, next to station.—Adv. 1 27 tf eod ***

WESTERN UNION
Sets the Miles at Naught

A business campaign of Day Letters and Night Letters will quickly prove distance an imaginary barrier and clock time only a comparison.

THE WESTERN UNION TELEGRAPH CO.

DUNELLEN

All the Happenings of the Day in Plainfield's Hustling Suburb.

MISS JACINTHIA FRESCOLIN RESIGNS AS LIBRARIAN

The trustees of the free public library were obliged to accept the resignation of Miss Jacinthia Frescolin, the librarian, who moves to Scotch Plains the last of March, at their meeting last evening. Miss Frescolin submitted her resignation at the January meeting of the trustees. They had hoped that Miss Frescolin could be persuaded to reconsider her action, but she refused. The resignation takes effect on March 1. Owing to the short time allowed to select a successor, the trustees are desirous of securing applications for the position at the earliest possible date.

Among other business was the decision to purchase forty juvenile books.

PATRIOTIC ORDERS TO GIVE A SUPPER AND DANCE

The P. O. S. of A.'s and the P. O. of A.'s will give a joint chicken supper and dance in W. G. Holton hall on Tuesday evening, the 22nd, and not Monday evening, the 21st, as stated in error in this column. The supper will be served from 5 until 8. Following the supper there will be dancing until a late hour. Naylor's orchestra will furnish the music.

The members of the committee in charge of the affair are Mr. and Mrs. Benjamin Voorhees, of Plainfield; Mrs. Rene P. F. von Minden, of New Market; Mr. and Mrs. Samuel Titus, Mr. and Mrs. Edgar Shively, Mr. and Mrs. James Teeling, Miss Blanche Teeling, Charles Jennings, Fred Vail and Charles Van Benschoten.

Mrs. James Bloomfield and daughter Marion are spending the week-end in New York city.

Benjamin Dodwell will address the Y. P. S. C. E. meeting in the Presbyterian chapel tomorrow evening. His topic will be, "How to Put the Bible into Life."

Raymond Tynan and Miss Frances Sullivan had an unpleasant experience while returning from a dance in Summit a few nights ago in Mr. Tynan's auto, when a wheel of the car caught in a trolley track as they were rounding a curve on the outskirts of Summit. The car was fortunately being driven slowly at the time and neither were thrown out. The wheel of the car was quite badly damaged and Mr. Tynan found it necessary to have his machine hauled to a garage by a car which came along after the elapse of about ten minutes. The necessary repairs were made at the garage and the couple were able to resume their homeward journey.

PLANNING FOR DANCE.

The Klever Klover Klub held its regular meeting Thursday evening at the home of Miss Anna Rinehart. C. L. Wahl, Jr., chairman of the committee in charge of the dance to be given in Debele's hall, North Plainfield, on the evening of the 25th inst. received the reports of his sub-chairmen and expressed gratification over same. Over 400 invitations are out and the indications are that the affair will be a complete success.

C. L. Wahl, Jr., and George Baldwin, of Scotch Plains, leave this evening for a short visit among friends at Cumberland, Md.

BIRTHDAY SOCIAL.

The Ladies' Aid Society of the First Baptist church gave a birthday social last evening at the home of Rev. T. E. Vassar, for the benefit of the fund being raised to purchase a pipe organ for the church. The affair was well attended and a success in every way. Each attendant was given a silk bag in which a cent was deposited for each year of his or her life. The evening was spent in playing games and in a general social way. Refreshments were served at a late hour.

Vincengo Tozzi, proprietor of the local barber shop in Dunellen, has closed his branch shop in this village.

OWL CLUB SUPPER.

The Owl club enjoyed a supper in Friendship Hall Thursday evening. After supper, cigars were passed and the evening was passed very sociably. Stanley Day was chairman of the committee on arrangements.

Miss Ethel Conover is spending the week-end with friends in Brooklyn.

Walter Helman, the genial station agent, will spend the week-end and holiday in visiting friends in Pennsylvania.

The Misses Meta and Priscilla Pennock are entertaining the Misses Isabella and Elizabeth Bernard, of Philadelphia, over the week-end and holiday.

Le Roy Smith, son of Mr. and Mrs. A. E. Smith, is ill with the grip.

George W. Day, of the Weekly Call, and son Alfred, left this afternoon for Philadelphia, where they will spend the week-end.

Miss Pugh, teacher of the fourth grade of the Lincoln school, was ill Friday, and Miss Zella Kelly, of New Market, substituted.

M. L. Frescolin, of New Morket road, has been ill for the past several days.

Mrs. A. E. Smith left this morning for Allentown, Pa., to visit her sister, Mrs. Elmer Bolmer.

The Apgar Construction Company has been awarded the contract for repairing the damage done by the recent fire in the home of J. C. Gardner.

Mildred and William Wagner, children of Mr. and Mrs. John Wagner, are ill with diphtheria at their home on New Market road. The attending physician is Dr. M. J. Whitford.

Albert Apgar, formerly of this place, now of Columbus, Pa., visited his sister-in-law, Mrs. Lydia Vail, yesterday.

The local schools will hold exercises in celebration of Washington's Birthday, Monday.

Watchung

Rev. Achre, of Indiana, will preach in the Wilson Memorial church tomorrow morning and evening. Sunday-school will begin at 2:45 sharp.

The monthly meeting of the Parent-Teacher Association was held Thursday evening in the Watchung School Auditorium. Mrs. Harry B. MacDonald, vice president, presided. Among important discussions was that of the over-crowded school bus condition. At the conclusion of the business meeting Dr. H. D. Corbusier, of Plainfield, gave an interesting address on "Deformities of Children." Dr. Corbusier illustrated his lecture with numerous charts which he has personally made.

"How to Work With Others," was the topic of last evening's Christian Endeavor meeting. Daniel H. Hawkins was the leader.

Mrs. Gerard H. Underhill and family are spending a few weeks in Wilmington, Delaware.

The icemen are busy harvesting ice eight inches thick on Watchung Lake.

Coasting is again excellent on Dugway Hill.

A valentine party followed the meeting of the Junior Christian Endeavor meeting yesterday afternoon in the Wilson chapel. The young people enjoyed valentine games, concluding with refreshments served by the committee, comprising the Misses Helen MacDonald, Edith Vincent, Adella Liebenau, Margaret Demler, the Masters George Mobus and Walter Snoden.

South Plainfield.

Mr. and Mrs. George Sandhere are entertaining their niece, Miss Rebecca Bradley, of Irvington.

Mrs. Frank Van Ness, who has been the guest of out-of-town friends, has returned home.

Mrs. Thomas McGranahan returned home yesterday from a visit with friends in Plainfield.

The monthly meeting of the Middlesex Volunteer Fire Company, was held in Firemen's Hall last night.

The grocery store which has been in operation for the past year by Frank Lille has been closed for the present.

The Girls' Society of the Sacred Heart church have decided to hold a masquerade ball in Washington Hall, March 6.

Mrs. Emil Bittner and children, who have been visiting out-of-town friends, have returned.

Rev. J. J. Allen will conduct the services in the Baptist church on Sunday. He will speak on "A Constructive Force in American Life," and on "Paying Off Old Scores," at the morning and evening services, respectively. The pastor's choir will sing at the morning service.

The Baptist church will co-operate with the Plainfield churches in the Biederwolf campaign. Cottage prayer meetings will be held throughout the village for several weeks before the meetings. Special services will be held in the church before the meetings in Plainfield.

Plains & Fanwood.

A Valentine party was held at the home of Miss Adelaide Barry on Monday evening, the guests being mostly from out of town. The evening was spent in singing, dancing and games; refreshments were served at midnight. The table was decorated appropriate to St. Valentine's Day.

Exercises appropriate to Washington's Birthday will be held in the local schools at noon Monday and on Tuesday there will be no sessions.

A regular meeting of the Lend-a-Hand society was held in the lecture room of the Baptist church yesterday afternoon.

A party of about fifteen borough people enjoyed a bowling party at the Parish House last night and was made up of men and their wives. Since the alleys have been scraped and planed much better scores have been made.

J. P. McDonough, the father of John MacDonough, of Terril road, is seriously ill at the home of a friend.

Now that the savings banks system that was recently introduced in School No. 1 by Principal S. Dana Townsend, has proven a success, he is having a sewing class formed from among the girls of the sixth, seventh and eighth grades. The idea is to give training in sewing of a general nature, and the way the girls are responding, the idea is a favored one.

Miss Lillian Lambert has issued invitations for a dance to be held at her home in the Willow Grove section of the township next Tuesday night.

Charles Michaels, the Park avenue butcher, is detained at his home as the result of bruises and minor injuries received on Thursday, when the sleigh in which he was driving broke. One of the runners caved in, throwing him to the pavement with considerable force. He will be laid up for several days.

Mr. and Mrs. Victor Todd, whose marriage took place on Tuesday, are spending their honeymoon in Tampa and other places in the South. The bride was formerly Miss Anna Lou Outwater, of Tilliston road, and on their return they will reside with her parents.

Services will be held at the Baptist church at the usual hours tomorrow with the stage running from the Fanwood postoffice for the morning service and Bible school sessions. At 10:45, the Rev. J. Madison Hare will preach on "The Call of the Commander." Bible school will meet at 9:30 and the Junior League in the afternoon at 2 o'clock. At the 7:45 B. Y. P. U. service in the lecture room of the church, Mrs. Edward Johnson will be in charge and the discussion will be "Putting the Bible into Life."

At the Men's Forum in the Parish House tomorrow afternoon at 4 o'clock, Rev. William C. O'Donnell, of Plainfield, will be present to make an address on "Washington," and an engraved picture of the father of his country will be given to everyone present.

The Rev. Oscar S. Michael will preach a sermon in commemoration of Washington at the 11 o'clock service in the Episcopal church tomorrow morning. Rutgers Neilson will be in charge of the meeting of the Sunday-school at 10 o'clock.

General Markets.

New York, Feb. 19

BUTTER—Steady; receipts, 6,714; creamery, extras, 92 score, 34½@35c.; creamery, higher scoring, 35½@36c.; firsts, 30@34c.; seconds, 27@29c.

EGGS—Unsettled; receipts, 12,472; fresh gathered, extras, 24@25c.; extra firsts, 22@23½c.; firsts, 22@22½c.; seconds, 20½@21½c.; nearby hennery whites, fine to fancy, 28@29c.; nearby hennery browns, 24@25c.

CHEESE—Irregular; receipts, 1,349; state, whole milk, flats, held, colored, specials, 18@18½c.; do, white, 18c.; do, colored, average fancy, 17½@17¾c.; do, white, 17½@17¾c.; flats, current make, specials, 17½c.; do, average run, 17@17½c.

POULTRY—Dressed, easier; chickens, 16½@29c.; fowls, 14½@19½c.; turkeys, 26@30c.; live, weak; chickens, 15½@16c.; fowls, 15½@16c.; turkeys, 20c.

Live Stock Market.

Pittsburgh, Feb. 19.

CATTLE—Supply light; market steady; choice, $8.50@8.75; prime, $8.25@8.50; good, $7.85@8.20; tidy butchers', $7.50@8; fair, $6@7.25; common, $5.50@6.50; choice heifers, $6.50@7.50; common to fair heifers, $4.50@6; common to good fat bulls, $4.50@7; common to good fat cows, $3@6.50; fresh cows and springers, $40@85.

SHEEP AND LAMBS—Supply light and market steady; prime wethers, $8.50@8.75; good mixed, $8@8.40; fair mixed, $7@7.75; culls and common, $4@5.50; lambs, $7.50@11.90; veal calves, $10@9.50; heavy and thin calves, $7@9.

HOGS—Receipts, 10 double decks; market fairly active; prime heavy hogs and heavy mixed, $8.75@8.80; mediums, $8.70@8.75; heavy Yorkers, $8.65@8.70; light Yorkers, $8@8.25; pigs, $7.50@7.80; roughs, $7.50@7.75; stags, $6@6.25.

PRESENT PROSPERITY ABNORMAL, WAYS OF KEEPING GOOD TIMES

BY THEODORE BURTON.

The abnormal conditions which prevail in the business world today and the results of the present European war have given great concern to our bankers, financiers and those charged with administering the fiscal affairs of the government. There is a general fear that, with the termination of the war, and the upheaval of both local and international commercial and financial dealings which will then ensue, there may be a period of depression somewhat approaching the panics which in former years have had such disastrous effects in the United States.

Theodore Burton.

We must exert every energy at our disposal either to obviate such a result, or else to soften its effects, and, so far as possible, neutralize its dangers. While it is true that we are, in this country today, enjoying a certain type of prosperity, yet that prosperity is purely artificial in its origin, and is unfortunately spotted and marked with a great deal of speculation. It is based primarily upon the exigencies of the present war and the demand of countries which are engaged in conflict for supplies necessary to its conduct. The activity along this line has very naturally made itself felt in other more or less allied industries. If, by some fortunate chance, peace were to be declared within a few weeks, we should have an immediate cessation of this unusual and unnatural industrial activity.

We must adjust ourselves gradually to this situation, and must be prepared, when that time comes, to meet the conditions which will then confront us. To successfully accomplish this end, and to protect ourselves from a financial disaster due to these conditions, we must, in the meantime, develop other lines of industry, other fields of trade, and other avenues of commerce. Indeed, to a close observer of industrial conditions, financial reports and market speculations, it seems that we have already reached the point where the demand for essential munitions of war and supplies of that description are commencing to diminish.

Over production in any line of industry is certain to lead to a period of financial depression. Crises of this nature have in the past occurred with such regularity that business men have come to expect their recurrence at intervals of about a decade apart. Indeed, some observers actually have been led to believe that they were the result of sun spots, though no one has ever demonstrated how this was possible.

While alternating periods of expanding and contracting credit are certain to produce stagnation in industrial centers, much can be done to relieve the situation by a proper preparation and comprehension of the causes. In the first place the federal reserve act of two years ago has materially improved our banking and financial legislation and by furnishing a more elastic currency system it will do much to prevent or neutralize any money stringency in the future. There are those who feel that the termination of the European war will find the United States in a period of intense industrial depression. This need not follow and should not follow, if our manufacturers and business houses will give proper attention to the development of industries manufacturing goods for which there will be a substantial demand from the very nature of our civilization. We should, among other things, attempt to build up a foreign trade in those sections of the world which we are qualified to supply. For instance, we have sent to South America in the past only about six per cent. of our total exports. This section offers the most promising field for commercial development.

Moreover, the war has closed to us sources of supply for many of our most essential products, and we have been forced to produce in this country either these articles themselves, or satisfactory substitutes for them. By continuing this line of development, we will be able in the future to manufacture more and more articles which we need, and in a greater sense be independent of foreign complications, and, at the same time, we will increase the diversity of our industries, and in that way diminish the chances of industrial depressions. Moreover, a careful study of conditions of production and consumption will enable us to detect more easily the [illegible] of approaching depression, and in that way enable us to avoid the dangers of over production. While such crises cannot be entirely avoided, yet their severity can be diminished and their serious effects to a large extent avoided.

U. S. ASTOR THEATRE

"The Chorus Lady," that delightful comedy adaptation of the play by James Forbes will be the chief attraction again this afternoon and evening at the U. S. Astor Theatre, with beautiful and accomplished Cleo Ridgely in the leading role. Miss Ridgely is a consummate artist, and in a few months has risen to stardom by her splendid work in Lasky productions released through the Paramount.

Monday and Tuesday the principal film will be "The Cave Man," produced by the Vitagraph Company, with Robert Edeson in the leading role. It is in five parts, and one of the strongest dramatic subjects produced at the Flatbush studios in many weeks. Indeed, the Vitagraph Company claims it to be the best production of the season, with Mr. Edeson in the lead. "The Cave Man" is rich in romance and adventure, and is designed to appeal to the young folk as well as to the grownups. Monday and Tuesday there will be the usual supplementary program of smaller films, all chosen with an eye to their entertaining qualities. Wednesday and Thursday's attraction will be "The Secret Sin," with Blanche Sweet in the principal role. Some unusual photographic tricks have been introduced into "The Secret Sin." It unfolds a gripping story about two beautiful sisters, both of which parts are portrayed by Miss Sweet, and one of them is addicted to the drug habit. It is concerning her adventures in Chinatown that the story centers.

SIDNEY DUNNING ENTERTAINS.

Sidney Dunning entertained a number of his school friends last evening at his home, on Mountain avenue. The evening was spent chiefly in dancing. Those present were: Marion Blair, Helen Spencer, Edna Mantz, Elizabeth Mair, Bernice Neir, Stella MacDonald, Elsie Van Demberg and LeRoy Force, Jerry O'Connor, Sidney Dunning, Kenneth Bennett, Malcom Shepherd, Appleton Van Mater, Douglas Stewart, William Barry, Harold Willett, Arthur Townley and Irving Scarborough.

—Try Press want ads. They pay

A WOMAN'S BACK.

The Advice of This Plainfield Woman is of Certain Value.

Many a woman's back has many aches and pains.

Ofttimes 'tis the kidneys' fault. That's why Doan's Kidney Pills are so effective.

Many Plainfield women know this. Read what one has to say about it: Mrs. O. C. Moore, 57 Manning ave., Plainfield, says: "I endured much misery from backache, caused by my kidneys. Many nights I was unable to rest at all, and in the morning my limbs were so stiff and sore that I could hardly get out of bed. Whenever I caught the least cold, it settled on my kidneys, and any strain on my back made the aches and pains worse.

I was treated by physicians, but their medicine didn't help me, and it was not until I got Doan's Kidney Pills at Randolph's Drug Store that I had any hope of getting rid of the trouble. They made me feel like a different person, and I have never had any serious trouble since."

Price 50c, of all dealers. Don't simply ask for a kidney remedy—get Doan's Kidney Pills—the same that Mrs. Moore had. Foster-Milburn Co., Props., Buffalo, N. Y.—Adv.

CHURCH NOTES.

Albert R. Lawton, of New York city, will attend the Friends' meeting, Sunday morning. The public is invited.

There will be a special musical service tomorrow night at Trinity Reformed church, in connection with the service. The choir will be assisted by Mrs Violet Truell Evans, as violinist. At 7:45, Rev. J. Y. Broek will preach on the subject of "Patriotism."

The fourth quarterly conference of the Monroe Avenue Methodist church will be held on Wednesday evening at the close of the prayer meeting.

115-POUNDERS CHALLENGE.

The St. Christopher Juniors, a 115-pound basketball team, composed of borough boys, wants games on opponents' courts. Address, Irving Scarborough, care of North Plainfield School.

—Do the available household workers of this city, who read the classified columns of this newspaper, know that you need a good servant?

B. Altman & Co.

FIFTH AVENUE - MADISON AVENUE
Thirty-fourth Street NEW YORK Thirty-fifth Street
TELEPHONE 7000 MURRAY HILL

Exceptional Values in Women's Lounging Robes
(sizes incomplete)

will be obtainable Monday in the House Gown Department (Third Floor) when the following items will be offered at special prices:

Blanket Lounging Robes . $3.85 & 4.50
Imported Robes of quilted silk, hand-embroidered . . . . . $7.75 & 9.75

Several Thousand Yards of Imported Cotton Voile

in a great variety of attractive designs printed on white and colored grounds, will constitute an offering of timely interest on Monday at the unusually low price (for the quality) of 24c. per yard

Mahogany Art Furnishings
at unusually low prices

will provide an interesting Sale on the Fourth Floor for Monday.

Priscilla Sewing Tables of mahogany, $6.75
Glass-top Smoking Tables, solid mahogany, at $6.75

Mahogany Tip Tables
17x17 inches, $4.75 24x24 inches, $6.75
Mahogany Serving Trays, glass cover, 4.00

Mahogany Palm Stands
Plain . $3.50 With inlay . $4.00
Smoking Stands of solid mahogany; an artistic design $2.00

Mahogany Candlesticks
Each . . 90c. Pair . . $1.75
Folding Card Tables, mahogany finish, felt top $1.65

A Special Sale of White Lingerie Fabrics

offering extra-quality Longcloth, Cambric and Nainsook at remarkably low prices, will be continued during the remainder of the present month.

Shepherds' Check Wool Suiting
(48 inches wide)

in black-and-white, showing checks of several sizes, will be placed on sale Monday in the Wool Dress Goods Department, at the decidedly concessionary price of

$1.10 per yard

A Silk Hosiery Sale for Men and Women

will afford an opportunity on Monday for purchasing excellent qualities at considerable savings in prices.

WOMEN'S SILK HOSE

Black, with cotton tops and soles, per pair . . . . . 65c.
Black, all silk . . . . per pair 90c.
Black or White, all silk, extra spliced tops, per pair $1.45
Black, all silk, with black or white hand-embroidered clocks . . . per pair $1.50

MEN'S SILK HALF-HOSE

Black, with cotton tops and soles, per pair . . . . . 40c.
Black, all silk . . . . per pair 70c.

Studebaker

beauty

These new Studebakers—the FIFTY horse power SIX at $1050 and the FORTY horse power FOUR at $845 are striking examples of the Studebaker ideal of beauty—nothing freakish or faddish but modest and dignified in design. Style that will be just as popular in years to come as it is today and a finish that does not grow old. Isn't that the car you want?

A. C. THOMPSON AUTO COMPANY.

Somerville

The town authorities at Califon called on the local fire authorities for assistance last night. A report received about 9 p. m. was to the effect that the entire business property there was destroyed by fire. Owing to the great distance to Califon, the local department did not attend.

Ernest Quick, husband of Fanny Quick, of Warren township, was arraigned before Judge D. H. Beekman yesterday and placed on two years' probation and ordered to pay the county $2 per week for support of his wife, who is in the state hospital, and also must pay his wife's people $6 per month for the support of a baby girl.

Quick was indicted for deserting his family a few months ago, but pleaded non vult on February 11. He is employed at the John Manville plant.

MISS MARIAN BLACKMAN BRIDE OF P. G. FOSTER

Miss Marian P. Blackman, daughter of Mrs. Sarah Blackman, of 441 Downer street, Westfield, became the bride of Percy G. Foster, son of Mr. and Mrs. G. G. Foster, at 2 o'clock this afternoon. The marriage was performed in the parsonage of the First Methodist church, of that city, by the pastor, Rev. Wesley Martin. Miss Blackman was attended by Miss Jennie Johnson, of East Orange, as maid of honor. Otis Foster, brother of the groom, acted as best man. Mr. and Mrs. Foster left later on a wedding trip, and on their return will reside in Westfield.

—Still-useful furniture may be sold for what it is worth to somebody else—if you give the selling-task to a classified ad

FRANK HALL HEADS THEATRICAL FIRM

William J. Counihan Interested in Firm Controlling U. S. Astor.

William J. Counihan, one of the owners of the Plainfield Theatre, and Frank G. Hall, president of the U. S. Theatre Company, which controls the Astor Theatre in this city, have been elected vice president and president, respectively, of the Eastern Vaudeville Managers' Association, which was incorporated in Trenton last Friday with a capital stock of $125,000. Walter J. Plimmer is secretary and general manager of the new concern and William Fox is the treasurer.

According to the papers filed at Trenton the object of the corporation is to promote theatres and amusements of various kinds throughout the East and the main office will be located in the Strand Theatre building in New York city. Aside from outlining the purpose in a general way in the official incorporation papers the firm has given out no information concerning its proposed line of work and the officers say that a statement will be issued within the next two months.

MRS. TYRRELL'S FUNERAL HELD THIS AFTERNOON

The funeral of Mrs. Julia E. Tyrrell, who died in Muhlenberg Hospital as the result of burns received at her home, Thursday morning, was held at the residence of her daughter, Mrs. George Graves, of 301 East Fifth street, this afternoon. The service was private and was conducted by Rev. C. M. Anderson, of the First M. E. church. Two of Mrs. Tyrrell's favorite hymns, "Peace, Perfect Peace," and "Lead, Kindly Light," were sung by William Holmes.

NOVEL FEATURES FOR LEAP YEAR RECEPTION

Columbus Club Members Will Be Invited to Escort Feminine Friends Monday.

Arrangements have been completed for a novel reception to be given in the Columbus club auditorium on West Front street Monday night, the affair taking the form of a Leap Year dance. Feminine friends of club members will act as hostesses, inviting their own escorts and arranging their male companions' dance cards. The dance will be a typical Leap Year event in every sense of the word and it is expected that much amusement will be afforded by the unique plans.

A large committee has had charge of the preliminary details and the evening's program has been finally decided upon. One of the chief features will be dancing, music for which will be furnished by "Al" Squires' orchestra. The entire clubhouse will be given over to the reception and the bowling alleys and pool tables will be used for novel tourneys.

Various other informal numbers have been arranged for, and a committee will have charge of the serving of refreshments during dance intermissions. Affairs of this kind have always drawn large crowds to the Columbus club, and Monday night's dance will probably be no exception.

POLICE ESCORT FOR FUNERAL CORTEGE

Many Pay Last Respects to Thomas McCue, Retired Officer.

The funeral of Thomas McCue, Plainfield's veteran policeman, who died at his home on West Fourth street, Wednesday night, was held in St. Mary's church this morning. The gathering was one of the largest noted at a service of this kind in many years, including beside relatives and friends, delegations from the Patrolmen's Benevolent association, Court Plainfield I. O. F., and visiting policemen from nearby cities. A solemn high mass of requiem was offered by Rev. Father B. M. Bogan, with Rev. Father McDonald as deacon and Rev. Father P. J. Hart, subdeacon. During the service, solos were given by Miss Mary Donnelly. The floral tributes were very numerous, among the most noticeable being set pieces from the family, the Foresters and the Patrolmen's association.

An escort of twenty policemen from the Plainfield force, in charge of Sergeant Andrew Saffron, marched beside the hearse from the home on West Fourth street to the church, and later from the church as far as Sycamore street on the way to the burying ground. Interment was made in St. Mary's cemetery, the pall bearers being the following close friends of the deceased: Richard Higgins, Thomas Fitzgerald, Patrick Connolly, John Winzenreid, eHnry Hansen and Dennis O'Keefe.

PERSEVERANCE LODGE GIVE ANNUAL "LADIES' NIGHT"

Perseverance Lodge, No. 74, Knights of Pythias, observed its annual "ladies' night" in the Castle Hall, last night. A large gathering was present. An entertainment was given in the early part of the evening by professional artists under the direction of Harry White. The numbers included impersonations, feats of magic and piano selections. An additional feature was the reading of a Josh Billings' story by J. C. Evans. At the conclusion of the program adjournment was taken to the banquet room where a collation was served by Caterer Hoffman.

The committee which arranged and had charged of the affair was composed of George Keene, chairman; Kenneth McCullough and John J. Bicknell. Mr. Keene acted as master of ceremonies during the evening.

INITIAL STEPS FOR COMMUNITY CENTER

Preliminary steps toward the formation of a Community Center by residents of the borough, adjacent to the new Harrison Avenue School, were taken at a meeting held in the school building last night. The forty persons presented were addressed by Dr. J. H. Cooley, president of the Borough Board of Education, and Henry C. White, chairman of the Plainfield Recreation Committee. A committee of six persons was appointed to arrange details for permanent organization and it was also decided to conduct a dance in the school auditorium on Friday night, March 3. The next meeting will be held next Friday night.

The committee appointed is composed of Dr. J. H. Cooley, A. G. Perry, Mrs. Frank Keller, Mrs. Sarah Benner, Mrs. Mable Prott and Mrs. Howard Toms. Any borough person wishing to join or seeking information regarding the center or subsidiary organization can obtain the necessary information from any member of the committee.

At the Netherwood Reformed church, Rev. Edward S. Ralston will preach tomorrow at 11 a. m. and 7:45 p. m. Morning subject, "Preparedness;" evening, "What It Means to Be a Christian."

RAYMOND ACQUITEED IN FEDERAL COURT

Local Man Not Guilty of Violation of Food and Drug Laws.

Trenton, N. J., Feb. 19.—A jury in United States District court this morning acquitted Albert T. Raymond, of Plainfield, charged with having violated the pure food and drug law. Raymond, who is president of the A. T. Raymond Co., making medical plasters, was arrested on a warrant charging that he had sent a shipment of plasters to St. Louis and that they were illegally labeled. The new Federal food and drug law provides that no curative powers shall be claimed for a medicine or drug that are false, and the government charged that the curative powers claimed for his plasters on the labels were not possessed by the plasters. His acquittal is a vindication of the claims of the labels.

MARY D. HALL.

Mary D. Hall, the eight months' old daughter of Mr. and Mrs. Frank R. Hall, of 1033 South Second street, died yesterday at the parental home following a brief illness. The funeral will be held from the parents' home Monday morning at 9:30 o'clock, and interment will be in St. Mary's cemetery.

FINAL REHEARSAL FOR PAGEANT MONDAY NIGHT

The final dress rehearsal for the pageant, "The Girls of Yesterday and Today," to be given in the Plainfield High School Auditorium, Tuesday night, by the Young Women's Christian Association, will be held in the school auditorium Monday night. The presentation will be the second big public demonstration to be held in connection with the fifty years jubilee celebration conducted by the Plainfield association. Admission to the pageant is absolutely free to the public and it is hoped by those in charge that a large audience will be present. The pageant will commence at 8:15.

Miss Leila Hedges has coached the production for the past two weeks and excellent results have been secured. One of the features of the presentation will be the costumes of the various decades. Groups of girls representing each period will be gowned in a frock appropriate to the time they portray. The music which will be played for the pageant has also been selected with the greatest care, are various numbers being especially adapted to the period.

Jeremiah Paoli, of 612 West Third street, employed as a lineman by the Public Service Corporation, was badly injured at 2:30 this afternoon when a pole on which he was working on Grant avenue, near West Front street, snapped off at the bottom. Paoli was at the top and went down a distance of thirty feet. Dr. Pittis was called and had Paoli removed to Muhlenberg Hospital for further examination.

WARREN S. BURT DIES AT HOME IN BROOKLYN

Word was received in this city yesterday afternoon of the death in Brooklyn of Warren S. Burt, a native of Plainfield and widely known in this vicinity. His demise occurred after an illness of three months at his home, 805 Prospect place.

Mr. Burt was the son of the late William Burt, the family living for many years on West Seventh street, near Lee place. He was also a grandson of the late Chauncey Shaeffer, a prominent Plainfield for many years. Mr. Burt took up the study of law and was admitted to the bar in New York State. He had been practicing in New York's downtown district up to the time of his illness. He is survived by five sisters and one brother, only one of whom, Miss Florence Burt, is living in Plainfield at the present time. The others are: Mrs. Edith Reiter, of Bethlehem, Pa.; Mrs. Jessie Bradley, of East Orange; Mrs. Amy Smith and Miss Clara Burt, of New York, and Charles Burt, formerly of New York, but more recently of Buffalo. Funeral service will be held at the late home in Brooklyn at 4 o'clock tomorrow afternoon.

OBITUARY

Mrs. Mary Shaw, wife of John A. Shaw, died yesterday afternoon at her home on Leland avenue, following an illness from the infirmities of age. She was born in Ireland seventy-six years ago, but had resided in this country nearly all her life. She came to Plainfield from Newark in 1906. She leaves beside her husband one daughter, Mrs. Helen Raynor, of Leland avenue, and one son, John W. Shaw, of Newark. The funeral will be held in St. Mary's church, Monday morning, and burial will be in St. Mary's cemetery.

America's Fourth Largest Show
$1,000,000 Exhibit
Passenger Cars, Cycle Cars, Commercial Vehicles and Accessories.
All cars transfer direct to Armory—Sussex Ave.
ADMISSION 50c

IN LOVING MEMORY OF MY SON

HAROLD LAWRENCE BURLINGAME MULFORD

Born January 30th, 1891—Passed on February 20th, 1910

Blessed be the tie that binds our hearts to those we love so dearly,
When torn asunder it gives us greatest pain—
But we are still joined in heart and soul and shall gladly joyously meet again.

Yes, Harold, dear loyal loving devoted son, we shall gladly, joyously meet again—it seems to me as tho' I hear your dear voice in low sweet refrain—We shall meet again, Mother dear.

Out beyond the distant stars there is a mystic borderland, and within its limits I know you must dwell—into that great silence you vanished six years ago today.

And even tho' we have lost the hold of hand with hand, and parted with aching hearts, yet still we feel so close is that dear land, that only a thin veil hangs between our pathways, and in time we shall meet again—how our hearts respond to that great song—to meet again in God's glorious world just beyond.

Some think and say you are dead, but I feel you are just away, have gone to God's higher school of life, have wandered into that enchanted land to meet your dear father, Samuel Potter Mulford, who went on years ago, and to join the other loved ones there.

How well we remember your leaving us with a cheery smile and a wave of the hand as mother watched from the window of the Park Place home when you went away to your earthly school.

And now, as then, I feel you have gone to the Heavenly school, to that higher world of light, love, and duty—and left us here to dream and think of you, and of how very fair and beautiful it must be since you and all of the others still linger here.

Across the silence in the very same way, we think of you as dear, loyal loving and true there, as we did while here, and when I grow sad and long for the sight of you, I just begin to think of that glad day when we shall meet again.

I do believe that God will give a sweet surprise to my beloved son and I, that we shall have much to see together there, by and by,—and that just the same dear face, more beautiful and glorified, will be in the place, where we shall gladly joyously meet again.

So often I yearn for the familiar step and the glad return of the son I love so dearly, but since this may not be, I will leave you trustingly in God's tender gracious care, and ask of Him the precious boon to bless, love, guide and protect you everywhere—now, and throughout all eternity.

May His loving arms enfold you until we shall gladly joyously meet again is the fervent daily prayer of

Your loving and devoted mother,

MINNA MULFORD POMEROY.

Plainfield, New Jersey
February the twentieth
Nineteen hundred and sixteen

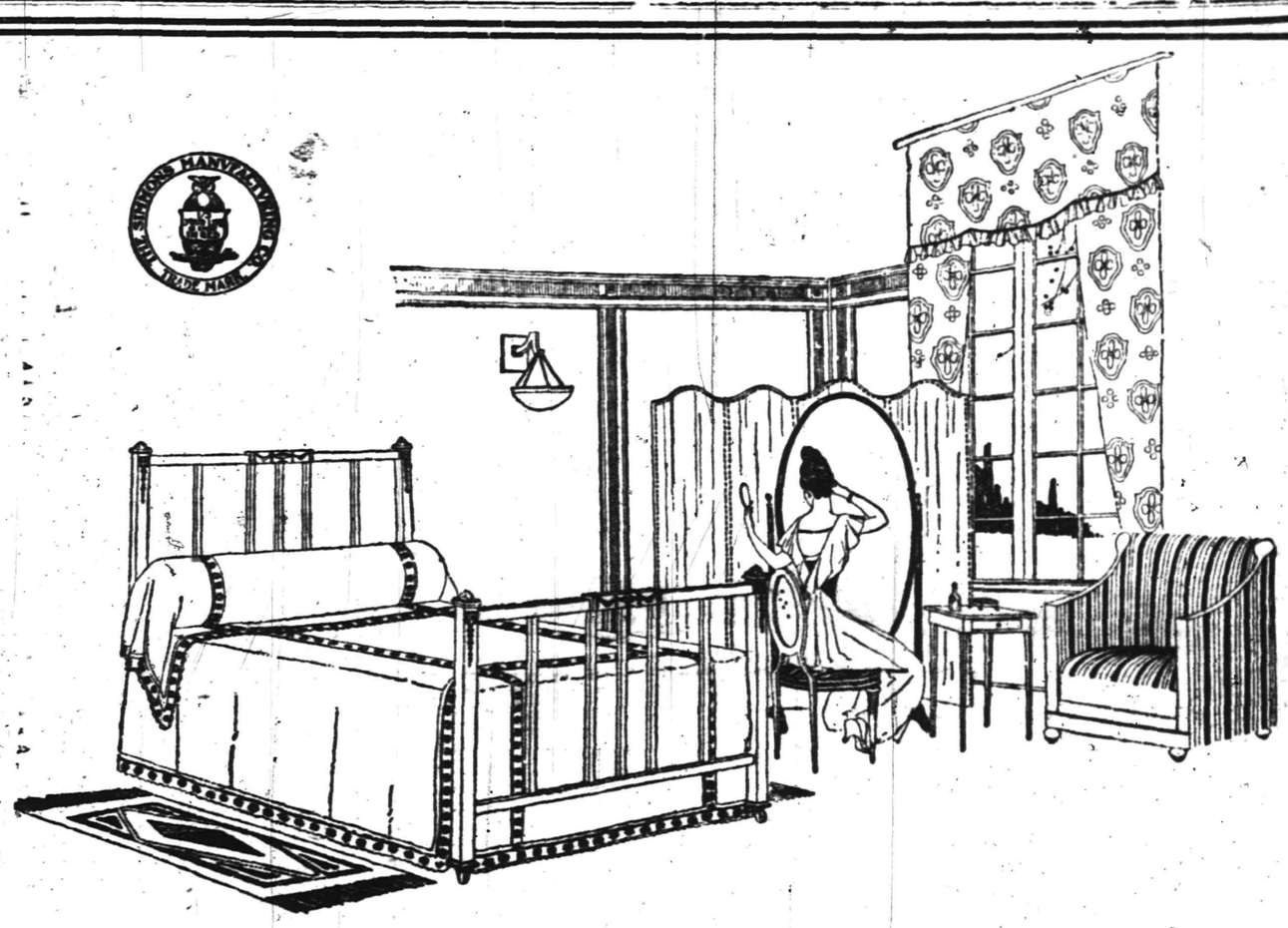

Good Furniture in Correct Design *and* At Moderate Prices

The illustration above depicts a good example of our new period designs in metal beds—the very latest thought in metal bed construction. This picture shows an Adam Brothers period bed. Period designing is also carried out in a number of other equally handsome styles of Simmons Beds. With the soft and pleasing finishes in which these beds are completed, they are essentially the beds de luxe for well furnished homes.

At Our Greatest February Furniture Sale

A Buying Opportunity You Should n't Let Pass

Never in the history of our February Furniture Sales has a Dining Table of this high quality been offered at so low a price. An elaborate and massive table and one of the handsomest and most substantial ever produced. Finely finished in golden oak, fumed and Jacobean plain and period styles.

We are offering them special

$8.98 TO $27.50

These Chairs are Suitable for the Most Stylish Dining-Room

When buying Dining-room Chairs you want them to look well and at the same time give satisfactory service. Unquestionable quality in all regular finishes and period styles to match suites. Fitted with all leather seats. If you want a bargain look no further. Our Big Sale offers them to you at these special prices. Buy now before prices go back to their regular figures.

$1.98 $2.50 $3.00 $3.50

A Very Special Buffet Value

Match it if you can at this price. Base contains two silverware drawers. Large linen drawers and spacious closet room. Large plate mirror. This Colonial Buffet, special

$15.50 TO $47.50

Shirley & Johnston

THE QUALITY HOUSE FURNISHERS

Babcock Building. West Front Street

PLAINFIELD THEATRE

COUNIHAN & SHANNON, Props. & Mgrs.
The House of Varieties

TODAY—LAST TIMES
"The X Mark," Albert & Joe, Brown & Roy, Holten & Cecil, Two Nuts from Matteswan, Shayne & Myers, The Hughes Family, Feature Pictures.
Matinee, 2:15—5c and 10c; Evening, 7 to 11—10c, 15c, 25c.

MONDAY—Matinee and Night—Feb. 21,
THE LIBERTY GIRLS
With
JACK CONWAY
Everybody's Favorite
In a Laughable Musical Melange, entitled
"MANLESS ISLE"
IN TWO ACTS AND TEN SCENES
OUR ALL-STAR CAST
JACK CONWAY, You Will Like Him
Tom Welch, Sam Bachen, Bill Petrie, Thad Perry, Jerry O'Donnel, Jack Kearns, Etta Joerns, Jennie Ross, Kathryn Dickey
SPECIAL EXTRA FEATURES
"THE BOHEMIAN HARMONY FOUR"
"THE DARING SHERWOODS"
Leaping Through Space
30—Beautiful Chorus Girls—30
Matinee, 2:30—25c, 35c, 50c.
Evening, 8:15—25c, 35c, 50c, 75c, $1.00.

Tuesday, Feb. 22, Matinee and Night,
7—BIG ACTS VAUDEVILLE—7
NOTE—Charley Chaplin is at the Hippodrome, N. Y. tomorrow; he will be at the Plainfield Theatre Tuesday in one of his best.

Wednesday, Matinee and Night, Feb. 23,
Gus Hill's biggest and most pretentious production
A Special Holiday Program
THE BOY SCOUTS
A Musical Reverie in 3 acts, 50 excellent performers and a BOY SCOUT BAND of 20 PIECES and the ORIGINAL ENGLISH PONY BALLET.
Matinee, 2:30—25c, 35c, 50c.
Evening, 8:15—25c, 35c, 50c, 75c, $1.00.

TUESDAY—Matinee and Night—FEB. 29,
The Best of the Season
THE GOLDEN CROOK
With that funny little hobo with the funny laugh—BILLY ARLINGTON—and a big company including Frank Dobson, Eleanor Cochran, Alyce McGill, Pall Mall Trio, Hite and Reflow and the famous Golden Crook Beauty Chorus and Ballet Dancers.
Matinee, 2:30—25c, 35c, 50c.
Evening, 8:15—25c, 35c, 50c, 75c, $1.00.

Coming Soon—PEARL WHITE, CREIGHTON HALE, SHELDON LEWIS, in Pathe's greatest serial, "THE IRON CLAW." Watch for it.

PROCTOR'S

10c CONTINUOUS 2 TO 11 10c

Last Time Today—"A Modern Enoch Arden," "The Beckoning Flame," Johnny Foord, Jack Onri, Four Jacks and a Queen, Shalloner & Walters.

The Biggest Thing About Proctor's is also the Littlest Thing. IT'S THE PRICE—JUST A LITTLE DIME, ALL THE TIME. For a Show That Gets from a Quarter to a Half Dollar Anywhereelse in the Universe.

MONDAY—By Popular Demand
CLARA KIMBALL YOUNG
Beloved by Millions, in Positively Her Greatest Vehicle
"CAMILLE"
See This Wonderful Feature

TUESDAY—One Day Only
MARIE DORO
The Dainty Broadway Favorite, in Her Initial Triangle Play
"THE WOOD NYMPH"
A beautiful story of fantasy, whimsical comedy and unusual scenic settings.

2 Days Only EXTRAORDINARY ATTRACTION 2 Days Only
WEDNESDAY AND THURSDAY
... THEDA BARA
In Positively Her Greatest Picture
"THE SERPENT"
Produced by Raoul A. Walsh, the producer of "Carmen." Everyone will want to see this picture—take advantage of the matinee for choice seats.

In addition to the above there will be presented daily a pleasing prelude of comedy creations including the famous Keystone productions.

ENTIRE CHANGE OF VAUDEVILLE
Twice Weekly in Addition to the Photoplay Features

See "THE RED CIRCLE"—Every Friday.

Coming Soon
"THE STRANGE CASE OF MARY PAGE"
With Henry Walthall and Edna Mayo

Coming WEDNESDAY, MARCH 1st, and every Wednesday thereafter
"THE IRON CLAW"
Pathe's Newest Serial Creation
With PEARL WHITE, CREIGHTON HALE and SHELDON LEWIS

BIG REDUCTION IN AUTOMOBILE RATES.

A new schedule has just come out from THE GLOBE INDEMNITY COMPANY showing a great reduction in Automobile Liability and Property Damage rates.

We are also able to write fire insurance on autos in The Liverpool and London and Glove from 1% up.

REAL ESTATE LOANS RENTS GEO. M. CLARKE CO. Babcock Bldg. Telephone 208 Plainfield.
INSURANCE OF ALL KINDS.

"PUCK IN PETTICOATS" AND "RING OF SALT" PRESENTED

The two plays, "Puck in Petticoats" and "Ring of Salt," presented by the Sunshine Mission Band of the Crescent Avenue Presbyterian church, yesterday afternoon, in the church rooms, were the most successful ever given by the youthful thespians, who showed a remarkable degree of histrionic ability. The audience which witnessed the productions was an unusually large one and showed much appreciation of the efforts of the participants. During the afternoon members of the band sold candy and realized a neat sum as a result.

The Misses Mary Rushmore and Dorothy Leal had charge of coaching the young people and the able manner in which the cast portrayed the various characters reflected much credit on the two young women.

John Gray, who has been ill for the past few months, has returned to his mother's home on West Fifth street.

TELLS OF SECOND COMING OF CHRIST

Evangelist Says People Are Now Living in Closing Days of Present Age.

The Rev. S. A. Renicks closed his series of evangelistic services at the Christian and Missionary Alliance last night. He spoke to a good sized audience on the "Signs of the Times." The text was taken from Matthew 24:37: "As the days of Noah were, so shall also the coming of the Son of Man be."

Mr. Renicks drew a picture from the scriptural record of Noah's day, summing it up in the following words: "It was an age of inventions, an unbelieving age, an age of corruption, of violence, sensualism, and an age of intemperance and money making."

Then the evangelist read some New Testament prophecies referring to the closing hours of this age, and sought to prove by scripture and facts, that people are living in the closing hours of the age. He said:

"The world was not converted in Noah's day, neither will it be converted when the Lord returns the second time, as God's judgment fell upon the Antediluvian world suddenly, and they knew not until the flood came and took them all away, so the Lord will come as a thief in the night, when the world is least expecting Him. For when they shall say peace and safety, then sudden destruction cometh.

"Every dispensation," said the evangelist, "ended in failure, Adam failed, Noah as a family failed, Israel as a nation failed, the church is here only as a witness to the saving grace of God, and to snatch men as it were as brands from the burning, and when the church has run her course and preached the Gospel as a witness to all nations, the Lord is coming for her, according to His promise, and this unbelieving age will end in the 'Great Tribulation' such as this world has never seen."

The evangelist appealed to men and women to get right with God and accept His offer of mercy. The ministry of Rev. Renicks was blessed of God to all who heard him. He begins a series of meetings in a Baptist church near Corning, N. Y., on Sunday.

PARENT-TEACHER MEETING.

The Parent-Teacher Association of the Plainfield High School will hold its next meeting in the auditorium, Thursday night, February 24, at 8 o'clock. It is desired that there be a good attendance, as all the parents will have an opportunity to confer with the teachers concerning the past half-years' work, and that of the present. The unfinished questions of the previous meeting will also be discussed.

BURIAL TOMORROW AFTERNOON

The burial of Mrs. Serin P. Craig, who died in Brooklyn on Wednesday, will take place at Hillside cemetery tomorrow afternoon at 2 o'clock, Rev. Dr. C. M. Anderson, of the First M. E. church, of which Mrs. Craig was a member, officiating.

—An inefficient office helper may serve to turn the tide against you in many a possible business transaction. Do you read the classified ads?

ADVERTISED MAIL MATTER

Plainfield, N. J., Feb. 14, 1916.

Men—Amos Blazier, George Barenberg, George Becker, H. H. Brown, Mr. Brown, Edward R. Campbell, Robert Crowley, J. Dalrymple, C. R. Fisher, Chas. Guthrie, J. A. Hazeltine, H. Hager, John Heskey, J. Henry, Henning, Chambers & Co., Rev. Wm. H. Hicks, Jos. A. Isaacs, J. Mead, James Monahan, Jim Monahan, Jos. P. Murphy, Mr. C. R. McInness, Oakley Palmer, Mr. Poast, H. L. Powers, August Rystedt, F. M. Smalley, John Stewart, G. Switzer, H. L. Tarbell, M. D., E. R. Thompson, E. S. Thomas, Jessie Winter.

Miss Amelia Bowers, Miss Lillian Brooks, Mrs. F. Burke, Mrs. Edward Cosman, Mrs. Hanan, Mrs. E. T. Hoffer, Miss Howard, Miss Hattie A. Kister, Miss S. Nunrey, Mrs. Matilda Nilsen, Miss Sally Phillips, Mrs. Albert Smith, Mrs. Catherine Swartzman, Mrs. Josephine Stourd, Mrs. W. J. Terris, Mrs. Annie Veach, Miss Elizabeth V. F. Vossler, Mrs. Wendell, Miss G. Willis, Miss Wyckoff, Miss V. Winkins.

A. E. HOAGLAND, P. M.

U. S.
ASTOR THEATRE

235 WEST FRONT ST., Plainfield, N. J.
Plainfield's Leading Photoplay Theatre

TODAY
For the last time
CLEO RIDGELY in
THE CHORUS LADY
A Paramount Picture in 5 parts

Monday and Tuesday
ROBERT EDESON in
THE CAVE MAN
A Vitagraph Production in 5 parts

WEDNESDAY & THURSDAY
BLANCHE SWEET in
That great Paramount Masterpiece
THE SECRET SIN
A Paramount Picture in 5 parts

PRICES
Matinee—Adults, 10c.
Children, 5c.
Evening—10c and 15c.

WOODHULL & MARTIN'S

Specials For SATURDAY and MONDAY

SALE OF MEN'S SHIRTS.

Odds and ends of Lion and other brands; made of madras and percale; attached and detached cuffs; values up to $1.00 ..... 35c

SALE OF WOMEN'S SHOES.

Tan with cloth tops and patent leather foxed, in button or lace; have flexible sole and leather Louis heels; reg. selling price $4.00 ..... 2.45

WAISTS AT 69c

A lot of fine white lingerie Waists of lawn and batiste; neatly trimmed with lace and embroidery; good $1.00 values.

RIBBONS, A YARD 19c

All silk, plain taffeta, moire, stripes and Persian effects; 5 and 6 inches wide; worth 25c regularly.

PILLOWS AT 78c

$1.25 value, genuine feather pillows, size 21x28; covered with A. C. A. blue and white striped ticking.

THE $1.98 SHOE SALE

is still on; there's many a big bargain in the lot if you can find your size.

CHOCOLATES, A LB 25c

The famous "Old Dutch" Chocolate Creams; usually 39c a lb.

BOYS' COATS $4.50.

A lot of kersey, chinchilla and fancy wool mixtures; sizes 3 to 10 years. Coats that have sold up to $10.

MACKINAWS NOW 3.95

Were $5.00, $6.00 and $7.00; heavy and medium weight, all wool plaids and color combinations; splendid coats for a little money.

GUERNSEY WARE 19c

This well known make of cooking utensils in tea pots, bean pots, casseroles and mixing bowls; worth up to 65c in the lot.

GLOVES AT 79c

Odd lots of $1.00, $1.25 and $1.50 women's kid gloves in white, black, tan and grey; not all sizes in every style, but your size in some styles.

TOWELS, 2 FOR 25c

Heavy bleached huck towels, size 21x44 inches; worth to buy regular 19c each.

THREE CAKES FOR 10c

A lot of good quality Toilet Soap in all perfumes, Swift's and other makes—regular 5c cake size.

WOOLEN SCARFS AT 75c

We are closing out the balance of our wool scarfs regardless of former prices.

February Furniture Sale

Woodhull & Martin Co.

"5 per cent Profit-Sharing Certificates With All Sales"

Furniture February Sale

In the Churches

Baptist.

First Church—Rev. Dr. Philip B. Strong, pastor—9:45, Sunday-school and Men's Conference Class; 11:00, preaching; C. E. Society meeting; 7:45, preaching.

Park Avenue—Rev. Dr. Birney S. Hudson, pastor — 9:45, Sunday-school; 11:00 a. m., preaching; 7:10, Young People's meeting; 7:45, preaching.

Seventh-Day Baptist, corner of Central avenue and Fifth street—Pastor, Rev. Edwin Shaw—Preaching service every Sabbath (Saturday) morning at 10:30 o'clock; Sabbath-school at 11:45 a. m.; Junior Society prayer meeting at 3 p. m., Mrs. Edwin Shaw superintendent; Young People's C. E. meeting at 4 p. m., Miss Mary L. Hunting, president; prayer meeting on Friday at 8 p. m. All are welcome to these services.

Temple—Rev. E. C. Conover, pastor—9:00, prayer meeting; 11:00, preaching; 9:45, Sunday-school; 7:00, C. E. Society services, 7:30, preaching.

Mt. Olive—M. W. Vaughan, D. D., pastor—11, preaching; 2:30, Sunday-school; 7:15, prayer and praise; 8:00, preaching.

Calvary—Rev. D. Y. Campbell, pastor—11 a. m., preaching; 2, Sunday-school; 7:45, preaching.

Shiloh—Rev. Edward Roberts, pastor—11, preaching by the pastor; 3:00, Sunday-school; 8:00, preaching.

Ebenezer Church—East Third and Washington streets—Rev. L. L. Croon, pastor—11:00, preaching; Sunday-school, 3 p. m.; 7 p. m., B. Y. P. U. meeting; 8:00, preaching.

Presbyterian.

First—Rev. Dr. Charles E. Herring, pastor—Sunday-school at 9:45. Preaching at 11 a. m., subject, "The Debt of Love," and 5 p. m., subject, "What is Religion?? Have You All You Need?"

Crescent Avenue—Rev. Dr. John Sheridan Zelie, minister—10:30, preaching, Sunday-school at 12 o'clock, preaching at 5 p. m.

Hope Chapel—Rev. Frederic L. Greene, pastor—Preaching 10:45 a. m.; Sunday-school, 3:00 p. m.; Y. P. S. C. E., 7:00 p. m.; preaching, 7:45 p. m.

Warren Chapel—Rev. J. O. McKelvey, pastor—11:00 a. m., preaching; 9:45, Sunday-school and Berean Bible class for men, E. E. Parvin, teacher; 7:45, preaching; Y. P. S. C. E., Tuesday at 8 p. m.; Jr. C. E. S., Tuesday at 4 p. m.

Bethel Chapel—Rev. William Lloyd Imes, pastor—Services at 11 a. m.; 3:30 p. m., Sunday-school; 6:45 p. m., Christian Endeavor; 8 p. m., preaching.

Reformed.

Trinity—Rev. John Y. Broek, pastor—2:30, meeting of Bible school in all departments; 10:30 a. m., subject, "A Man's Life;" 6:45, Christian Endeavor; 7:45, preaching, subject, "Patriotism."

Netherwood Church, Leland avenue—Rev. Edward Ralston, pastor—9:45, Sunday-school; 11, preaching, 7:00, C. E. Society meeting; 7:45 p. m., preaching.

Marconnier—Rev. J. Tucker Lansdale, pastor—9:45, Sunday-school; 11, morning service; 7:45, evening service.

German—Craig place and Due street—Rev. George Hauser, pastor—10 a. m., Sunday-school; 11 a. m. preaching by the pastor; first Sunday in each month. Evening services second and fourth Sundays.

Episcopal.

Grace Church, East Seventh street—Reverend E. Vicars Stevenson, rector—Services, 7:30 a. m., Holy Communion; 10:30 a. m., morning prayer, litany and sermon; (first Sunday, Holy Communion and sermon); 4:30 p. m., choral Evensong; Thursday, Saints' Day and Holy Days, 10 a. m., Holy Eucharist.

Church of the Heavenly Rest, Clinton avenue and West Fifth street, Rev. Cortlandt H. Mallery, rector—8:00, Holy Eucharist; 9:45, Sunday-school; 11, matins and sermon; 7:30 p. m., Evensong and sermon; Fridays and Holy Days, Holy Eucharist at 10 a. m.

St. Stephen's Church, Netherwood, Rev. Henry Mosier, rector—Services, 8 a. m., Holy Communion; 11 a. m., morning prayer and sermon; (Holy Communion first Sunday of each month); Sunday-school, 9:30 a. m. All sittings free.

St. Mark's Mission for Colored People, Masonic building, 722 St. Mary's avenue—Morning prayer and sermon at 11 o'clock, evening prayer and sermon at 8:15 p. m.; celebration of Holy Eucharist every second Sunday at 11 a. m.; Sunday-school at 10 a. m., Grace Parish House, Rev. Chas. S. Sedgewick, deacon, in charge.

Church of the Holy Cross, North Plainfield—Services, 11 a. m., morning prayer and sermon (with holy communion the first Sunday of each month); Sunday-school, 9:30 a. m.; preaching, 7:45.

Methodist Episcopal.

First—Rev. Dr. Charles M. Anderson, pastor—9:45, Sunday-school; 11 a. m.; 7:00, Epworth League; 7:45, preaching.

Monroe Avenue Church—Monroe avenue and West Fourth street—Rev. D. B. F. Randolph, pastor—Morning service, 10:45, subject, "Spiritual Education;" evening service, 8 p. m., subject, "The Excuses for the Neglect of Religion."

Grace M. E.—Rev. C. S. Gillespie, pastor—Sunday-school, 9:45; preaching service, 11:00 a. m.; Epworth League at 7:00; preaching service at 7.45.

Mt. Zion A. M. E.—Rev. J. W. P. Collier, pastor — 11:00, preaching, 12:15, class meeting; 6:45, C. E. Society meeting; 8:00, preaching.

Roman Catholic.

St. Mary's—Rev. Bernard M. Bogan, rector—Masses, 6:30, 7:30, 8:30, 9:30, 11 a. m.; vespers at 3:30.

St. Joseph's—Rev. Father Peter J. Hart, rector—Masses at 8:30 and 10:30 a. m.; Sunday-school at 2.30; at 3:30; meeting of church societies at 4 o'clock.

Congregational.

Congregational Church—Preaching, Rev. Charles H. Richards, D. D., LL. D., of New York city, at 10:30; Sunday-school at 11:50; Young People's service at 7:30.

Swedish Pilgrim Church—Rev. Gottfrid Sjoblom, pastor—10:30, Sunday-school; 4:30, Young People's meeting; 8 p. m., preaching.

Friends.

Meeting-house, Watchung avenue and Third street—Meeting First-day at 11:00.

Lutheran.

St. Peter's—Rev. G. Daeuble, pastor—Grove street and Mercer avenue—9:30, Sunday-school, German and English; 10:30, preaching in English first Sunday in month.

Swedish—East Seventh street—Stated supply, Rev. Karl Anderson—Service at 8 o'clock.

First Church of Christ, Scientist.—Babcock Building, 240 West Front street—Services, Sunday-school 9:45, service at 11 a. m.; Wednesday, 8 p. m.; reading-room open daily from 1 to 5 p. m., except Sundays and legal holidays. Subject, "Mind." Golden text: Isaiah 26:8. "Thou will keep him in perfect peace, whose mind is stayed on Thee; because he trusted in Thee."

Unitarian.

All Souls, Park avenue—Rev. John Baltzly, minister — Morning service, 10:30, subject, "Judgment in Salvation and Salvation in Judgment;" Sunday-school at 12:00.

Not Classified.

Salvation Army—Public services at 10:30 and 8 p. m.; 2:30, Sunday-school; 6:30, Young People's Legion.

Plainfield Rescue Mission—John LaMatty, superintendent—In W. C. T. U. rooms—8:00, gospel service.

Italian Mission, 409 East Third street, Aurelio R. Mangione, pastor—Morning service, 10:30; Sunday-school, English and Italian, 2:30; evening service, 8 o'clock.

Evona Chapel—3 p. m., Sunday-school; 7 p. m., C. E. Society meeting; 8 p. m., Gospel address.

W. C. T. U.—Madison avenue—4 p. m., gospel temperance service.

Associated Bible Students—Meetings as follows, at 436 West Fifth street: Sunday 10:30 a. m., Berean Bible study; Wednesday evening, 8:00 p. m., prayer and praise; Friday evening, study of Tabernacle types and their anti-types.

Gospel Hall, 110 Liberty St., near Front street—Sunday-school at 9:30 a. m.; Gospel preaching every Sunday evening at 7:45; prayer and Bible study Wednesday at 8:00 p. m. All are cordially welcomed. Sunday at 10:45 a. m., meeting for believers.

Regular services of the Christian and Missionary Alliance held at German Reformed church, corner Duer street and Craig place, one block from postoffice. Sunday afternoon at 3:30 and Friday at 3:30 and 7:30 p. m.

Josh Billings Once Said This:

"Consider the postage stamp, my son. Its usefulness consists in its ability to stick to one thing until it gets there."

There's both wit and wisdom in this homely paragraph.

The Swedish people have a word that is spelled SKAAL, which is said to mean "Here's How."

Whoever can give us the "here's the how" of doing the things we would like to do is a benefactor and a friend.

We are working at our vision of what the right kind of a clothing store should be, and we are sticking to the one thing and shall keep on doing so until we get there.

Suits & O'Coats $12.00

Open evenings.

Rothberg's
Stein-Bloch Smart Clothes.
206 W. Front St.
Plainfield, N. J.

THE BOICE-RUNYON CO.

will appreciate an opportunity of figuring on your coal requirements for the ensuing year.

We promise Quality, Weight and Prompt Service, and the cost is no more.

Place a trial order now.

BOICE RUNYON CO.
Park at North Avenue
Established 1837.
Coal, Lumber and Masons' Materials.

Perfect Perscription Service

"PUT US TO THE TEST"

Perfection is a word that we would not use indiscriminately, especially in connection with prescription work.

We have most everything prescribed by physicians and our compounding is conducted with skill and care.

Notwithstanding the superior character of our service our prices are always reasonable.

We are anxious to have you put us to the test.

Schreiner Bros.
Reliable Prescription Druggists
Park Ave. and Second St.
S. & H. GREEN STAMPS.
Highest Purity Drugs
Most Reasonable Charge.

HEADQUARTERS FOR
GIBSON'S
RYE
E. C. WESTCOTT
115 East Front Street.

FLOORS
HARDWOOD AND PARQUET
Old Floors Refinished.
S. E. WARD & CO.
108 Depot Park. Manning Building.
Plainfield, N. J. 'Phone 470.

HODGE'S PHARMACY
Y. M. C. A. BUILDING
BELLE MEAD SWEETS
Telephone 68.

Plainfield Construction-Realty News

BUILDING PRICES ARE STILL FIRM

Heavy Future Engagements for Materials Mark the Wholesale Trade.

BRICK IS SHUT OFF

Complete Closing of Navigation in Hudson and Raritan Rivers Holds up Transportation—Season Outlook Good.

New York, Feb. 19.—Heavy future engagements for building materials marked the wholesale market this week. Lumber was one of the conspicuous factors in this regard. Common brick was entirely shut off from the market because of the complete closing of naviation in both the Hudson and Raritan rivers. That made prices firmer, although the demand out of the West 52nd street market was practically nil, because the same element that closed the supply to this market also shut off demand.

Commitments for spring building operations having merit still show confidence on the part of financial interests. One important operation for the Greeley Square section was financed on engagement this week. It is to be an office building with stores and restaurant club on the top floor. Another loft building met favorable financial encouragement for the Grand Central Terminal zone. There was an overture made by a prominent speculative builder for a Broadway development in the district between Herald and Times Squares. Another operation that was financed by engagement was in the Queens Borough plaza district, and still another was negotiated for the Washington Square district. A $775,000 loan was negotiated for a factory development in Long Island City and a big cold storage operation was reported to be under consideration in the Hudson river district above 34th street.

Important steel contracts were let this week involving large tonnages for dock and industrial operations. Fabricators are figuring some of the largest industrial operations of the recent past. In some cases premiums are being paid to facilitate the movement of structural steel. The tonnage for the Pennsylvania pier at Greenville for the Corwith plant of the Crane Company was reported to be close to 2,000 tons and the tonnage for the Goodyear plant was reported to be in the vicinity of 2,700 tons W. F. Plass & Sons, Inc., were the low bidders on the Forty-sixth street pier on the North river, covering about 4,000 tons. The Hedden Iron Construction Company is figuring for a 250-ton steel installation for the National Sugar Refining Company in Long Island City. Bids have been asked on a loft building in Union Square.

The continued stiffness of linseed oil and asphaltum is giving concern to waterproofing compound interests. All ingredients used in making this commodity are going up in price and some of the leading firms will not make quotations for publication on the ground that any figure they might give is merely nominal under the present conditions. All paint components are also high and ready mixed paints this year probably will be far above last year's prices. An authority in this department said that if there ever was a time when the paint men were crowded to narrow margins of profit it was right now. The price of every single commodity from the label on the tin can to the tin itself, the contents and the gasolene driving the motor that delivers the purchase are up anywhere from five to 105 per cent, and the end is not in sight.

The lumber situation offers problems for the analyst. The mill supply has improved because of the recent heavy snows that have permitted logging in the northern part of the country and around the lake region. In the meantime there is a shortage of cars to get the material to market and premiums on bottoms are such as to make the price here exceptionally firm. Dealers have been making heavy reservations in anticipation of active spring building, and they are straining every means of getting the rough lumber here. In the meantime the spring building season is advancing, inventories are over and dealers are actively in the market and are finding lists rigidly adhered to. At the same time, compared with other commodities, notably brick, steel, glass, flashing metals, roofing and cement, it is probably the cheapest commodity in the market today.

All factors considered, there is a stronger building material buying market than is indicated by current plan filings. There is no low ground for any building material and at the same time there is no bull movement because of a general belief among building material producers that prices have gone high enough. High levels may, therefore, be considered basic for estimators until the spring movement gets under way and the real volume of 1916 construction can be gauged.

PRETTY HOME CAN BE BUILT FOR $3,000

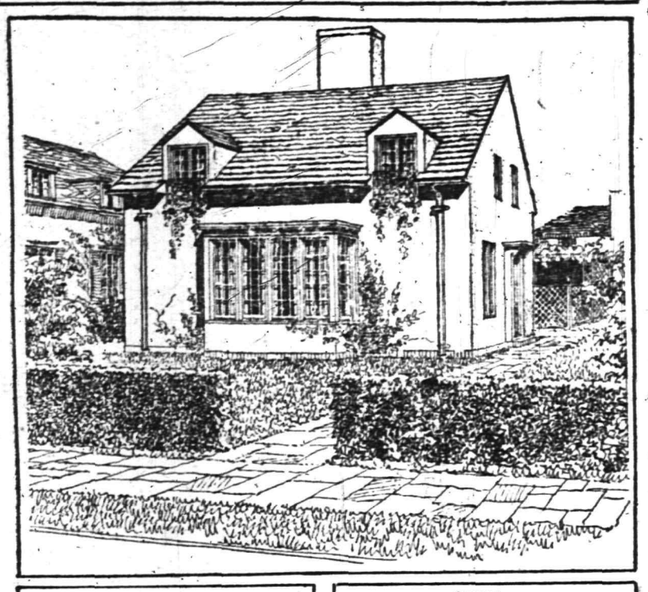

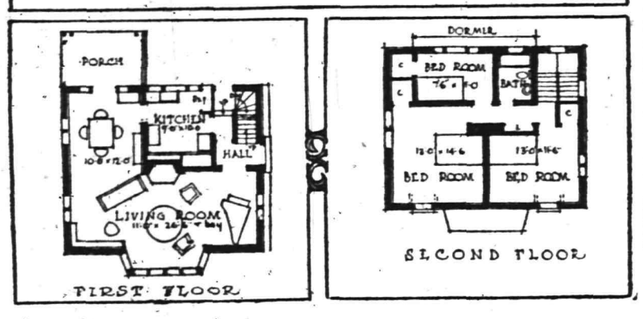

The concensus of architectural opinion of the entire country as to what typifies the ideal home to cost $3,000 will be visualized at the First American Complete Building Show in Cleveland, Ohio, February 16 to 26.

Not only will a complete model of this prize house, accurate in every detail, be on display at the show, but a full-sized plan of the first will be reproduced, complete with furniture, carpets, pictures, etc.

This house was selected by a committee of five Cleveland architects from among more than 300 designs from all parts of the country in competition. The design is by a Buffalo architect, Olaf William Shelgren.

The feature of this first prize house is the elimination of the entrance from the front of the house, and the substitution of a large bay window for the conventional porch. The exceptional ventilation of the large living room will make it livable all year round—cool in summer and light during the long winter months.

The dining room is virtually a part of the living room, making both available as one room in case of need. French doors open onto the porch, which makes an ideal lounging place out of view from passers-by. The kitchen contains all the necessities of the culinary department. The stair arrangement provides an excellent short cut from the working part of the house to the second story.

Upstairs the little house is well laid out, providing, in addition to a guest room, a large family room and a smaller room for children. Each contains good closet space.

This first prize house is of stucco with roof of green slate. Window and door frames are green to harmonize with the roof. This color scheme will blend with natural scenery and combine with it to make a perfect picture of an artistic home.

$6,000 HOUSE FOR W. SEVENTH STREET

Permit Issued to John Greene Only One Granted Past Week.

A permit granted John Green for the erection of a new residence at 1098 West Seventh street, was the only one granted by Building Inspector T. O. Doane during the past week. The structure is to be 39x36 feet in outside dimensions and will cost a total of $6,176. George Wilson has been awarded the carpentry and William Dennick the masonry. The plans were drawn by Architect William H. Clum.

The new residence is to be located just west of Monroe avenue, and is to be two and a half stories in height. The first floor plan calls for four rooms and a large reception hall. Four sleeping rooms and a sewing room will be located on the second floor and an additional room is to be on the top floor. The building will be of ornate appearance on the outside, while the interior will be fitted with all modern improvements.

A large number of plans are now being completed by local architects and builders and it is probable that several of them will be passed by Inspector Doane next week. February has been somewhat slow in new work, but indications point to a high total by the first of March.

STREET COMMITTEE PLACES CITY LOT ON THE MARKET

The large lot at the southeast corner of Plainfield avenue and West Third street, which is owned by the city, and which has been used as a storage yard by the street committee, is to be placed on the market. The street committe has decided to do this, believing that the ground is too valuable for storage purposes All information can be had by prospective buyers from Thomas F. Hylan, chairman of the committee, or the other members, Messrs. Graves, Smick, Cox and Booth.

The lot has a good frontage on about 150 feet on West Third street. It is in the midst of a good business neighborhood, and would make an admirable situation for business and residential structures.

—Most of the readers of this newspaper know a bargain when they read about it. Are you advertising the car?

BUILDING PLANS OF ALL SAINTS' CHURCH

Fanwood Congregation Raising $10,000 for Much Needed Improvements.

Members of the congregation of All-Saints' Episcopal church, of Fanwood, have started an organized campaign to raise a fund of approximately $10,000 with which to build a rectory and parish home. Societies have been organized to hold various social affairs, and with people working at other sources it should not be a long time before the amount is raised.

It is expected that ground in the immediate vicinity of the church will be secured, and on it a house of modern construction for the pastor will be erected. No plans have been drawn up as yet, but it will undoubtedly be of two and a half story construction with all improvements. The parish house, too, will be adjoining the church, and it will embody meeting rooms, kitchen and probaoly a gymnasium.

PISCATAWAY BOARD SPEEDING UP CONTRACTOR

At a meeting of the Piscataway Township Board of Education, this week, it was reported by the building committee that the school building at South Plainfield had not yet been finished. A letter was read from Pierson & Son, architects, on the subject and some discussion as to just what to do was indulged in. A motion was finally passed that unless the work was completed during the present week, that the committee be empowered to finish it at the expense of the contractor, without further notice or delay.

REALTY TRANSFERS.

The following local realty transfers were recorded at the office of the county clerk during the past week:

Frank Eichhorn to J. D. Loizeaux Lumber Co., northeasterly side Summer avenue, 359 feet westerly George street, Plainfield $1.00

Edward H. Hagmann to William G. Hagmann, southwesterly side Everett place, 120 feet northerly Whitman place, Plainfield.....$1.00

William G. Hagmann to Edward C. Hagmann, southwesterly Everett place, 20 feet, northerly Whitman place, Plainfield $1.00

Charles S. Koeler et ux. to Adele Wewer, northwesterly side East Broad street, 46 feet, southwesterly G. Tipping, Plainfield $1.00

SCHOOL DEMANDS GROWING RAPIDLY

Plainfield Among County Municipalities Feeling Growth of Population.

BUILDING CONSTANTLY

County Superintendent Johnson Tells of Cost of Structures and Maintenance—Eight Public Schools in This City.

Comparatively few people realize what an important and far-reaching institution the educational system of Union county is, or that it costs more than $2,000,000 annually to maintain, and embraces property valued at close to $4,000,000, while $732,402.72 is the amount of the last annual appropriation for teachers' salaries. There is no section of the county which is not making its demands for new buildings, and in many cases these demands are made while the mortar in the last structures built is scarcely dry.

In Plainfield and surrounding communities there is a rapid growth in population which is making itself felt in the demands for new public school buildings everywhere. No suburban section has schools sufficient for the very near future. County School Superintendent A. L. Johnson estimates that some boroughs and townships which have only recently erected new buildings will find it necessary very soon to plan more structures, because of the rapid growth, due to the establishment of manufacturing plants, and an influx of residents for other reasons.

Much demand for increases to the public school plants of the various municipalities of the county has come within the past five years. In that time Union county has taken great strides forward, and has caused to be erected in every section the very finest class of public school buildings; many of which will compare favorably with the schools of any other city in the country. The day of the old one-room school has passed in this county. There are three two-room schools still in existence in remote sections, but even these are to be doubled in size within the coming year, and additions must be made to several of the newer schools in growing communities.

"People generally do not realize the immensity of the public school problem," said Mr. Johnson, "nor do they comprehend that the greater portion of the money raised by taxation is expended in the maintenance of the schools of the cities, townships and boroughs. The demands for accommodations for rapidly-growing communities are ever increasing, and the more thickly populated municipalities are finding it very difficult to keep up with the increases in numbers of pupils, even when they make what they consider at the time adequate preparation for the normal growth of their particular sections. We have ninety public school buildings in the county, thirty-six of which are located in the townships and boroughs, and the remainder in Elizabeth, Plainfield, Rahway and Summit. Some townships and boroughs have within the past two years erected large, up-to-date buildings which were thought large enough in capacity to take care of the pupils, but find the growth in population has been even more rapid than they had any idea it would be. The result is that more schools will have to be built and large additions to others will be necessary.

"To secure teachers for these schools is also somewhat of a problem. The county adds more than 140 teachers to its force each year, which means a large addition to the annual teachers' salary appropriations. Other expenses incident to the maintenance of the schools run the total up to a large figure.

Of the ninety schools in the county, eight of the buildings are in Plainfield, not counting the Evergreen structure, not yet completed, or the Whittier building, which is owned by the Seventh Day Baptist church. The Board of Education has authorized the erection of another school on Emerson avenue and when this is finished it will give the city ten buildings. Demands are being made by residents in other parts of Plainfield and new structures will be commenced as financial conditions and population warrant.

Available "Places to "Live" Have An Unfailing Interest for Most "People!"

The great majority of families are not "tied down," nor "tied up" to one particular place to live. "To move," now and then, is the privilege of renters—and their OPPORTUNITY!

The classified ads are of the most direct and practical USEFULNESS to all renters.

SLEEPING PORCH A PASSING FAD

Former Enthusiasts Giving Them up and Returning to Rooms.

BUILDING NO MORE

Only Faithful Retain "Bunks" in Open Air—Rise and Fall of Outdoor Fad is of Morte Than Passing Interest.

Hrs your house a sleeping porch? If so, you are in danger of being classed as behind the times. The architectural death-knell of the sleeping porch has been sounded. The newest bungalows are built without it, and when the bungalow repudiates it its fate is sealed.

A business man in an Eastern city, anxious to secure an option on a summer home before the season's rush set in, haunted the real estate offices examining various plans. One particular house in a nearby suburb was exactly what he wanted. It contained just the right number of rooms, and a tennis court on the front lawn, and a model garage. "But," complained the business man, "it has no sleeping porches."

The real estate agents regarded him with tolerant amusement. It was as if he had complained of the absence of a windmill. They explained that the sleeping porch is an architectural fad which had gone out of date, and there was no longer any demand for them. To the business man's timid assertions that he liked sleeping porches, they had but one reply: "It simply isn't being done."

The sleeping porch, in a sense, is the ideal way to sleep. But the constant living of an ideal may grow monotonous, and one by one people have gone back to their solid brass beds with a sigh of relief.

There is no question as to the beneficial effects of sleeping outdoors on the health generally, and particularly in the treatment of nervous diseases and tuberculosis. To the modern sanitarium sleeping porches will always be indispensable. They are a great boon, also, to those who are kept shut up in an office all day, where it is almost impossible to secure proper ventilation, and hence are deprived of the amount of fresh air which their systems require. Sleeping with all the windows open is not the same as being actually out in the open air. So as a necessity for good health the sleeping porch is here to stay, but as a luxury for those who can afford to gratify fads, it has ceased to be interesting.

When people had explored to the depths the aesthetic sensations of sleeping outdoors, it occurred to them to go a step further and live outdoors. Our remote ancestors, whom it became everybody's desire to imitate, lived out of doors or in well-ventilated caves. Whereupon the architects once more became busy, and in came the living-room porch. If one were fortunate enough to possess a front veranda, it was immediately screened, curtained and furnished. Wires were connected to the electric lighting system and fixtures attached to the porch ceiling.

With rugs of jute, or some other coarse fabric, willow furniture and low-hanging couch hammocks comfortably stocked with pillows, the living-room porch made an attractive addition to any home. It was an ideal dining-room in summer. In winter it could be converted into a veritable garden by window boxes and hanging vines. Trellises were tacked to the walls and ivy trained through them. Hanging fern baskets added an effective touch. Oriental lanterns of complicated metal design showed up well against the green of the vines. A bowl of gold fish and a canary were almost indispensable.

The custom of dining on the porch, begun in the summer, was continued far into the winter months. People were delighted with the novelty of it, and refused to pay any attention to the currents of cold air, admitted through the glass panels, which circulated around the back of their necks. It became the vogue to invite one's friends for breakfast on the living-room porch. In New England, where the winters are not mild, this form of entertainment had its drawbacks. The hostess would excuse herself to run upstairs and get a pair of gloves, and someone would suggest that she drink her coffee first or it would be cold. Such interruptions were frequent.

It is romantic to eat breakfast on the porch with the eggs freezing, but it gets monotonous after a while. It is thrilling to sleep outdoors in a thing like a diving suit while trees crack in the frost, but the thing wears off and the frost remains, especially if you forget the hot-water bottle. That is why the living-porch and the sleeping porch are "going out." The faithful few who really like that sort of thing will stick to it, and so will those who benefit by the regime; but the great majority, who took it up because it was the fashion, are going back to bed.

TO SELL CARS OF RAILWAY.

Sale Forced by Public Service Company's Refusal to Supply Current.

East Orange, Feb. 19.—Tax Collector Frank A. O'Connor of West Orange will sell two cars, rails, wires, tools etc., the property of the defunct Mountain Railway company, next Thursday at the terminal of the old road, which ran cars up the Orange mountain until July, 1914, when the Public Service corporation refused to furnish any more electric current until an unpaid bill was settled.

SCHOOL BOYS SOLVE BUILDING PROBLEM

New Providence Pupils Erect Much Needed Addition to School Structure.

The Borough of New Providence has a very capable manual training teacher who has had several years' trade experience as a carpenter. The Board of Education is about to erect an addition to the present building. A new class was formed because of increased attendance, but a suitable room could not be procured in the town. At this juncture the manual training teacher proposed as a solution to the problem the erection of a temporary one-room building in the rear of the present school. By the aid of forty-nine boys he erected a building in less than two weeks which is now ready for occupancy. This is an excellent community problem, and while an ambitious one, has revealed the possibilities of manual training in a very conclusive way. The whole community is proud of the accomplishment, and justly so. The building is 20 feet 4 inches wide by 28 feet long, has 2 by 12 inch floor beams, 2 by 4 inch studding, 2 by 6 inch rafters and 2 by 4 inch ceiling beams.

The Board was anxious to have the building ready as soon as possible, as there was a class of 32 pupils to house and no place to put them. It was decided to hire two unskilled men to help with the grading and rough work and get the material ready for the manual training classes during their class periods. The work was started October 6, and was finished, the furniture was installed and the class moved in on November 3, 1915.

When the building was begun it was impressed upon the boys that it would be a privilege to work on it, and that they could work only before school in the morning, at recess time, half the noon hour, their manual training periods and Saturdays. No one was allowed to stay after school in the afternoon to work on it. From the time the building was started until it was finished there was no lack of help; in fact, it was necessary to limit the boys to certain periods of time.

The work was started by the boys going into the woods with the men and receiving some practical instruction in cutting. Chestnut trees were used for the foundation posts. The boys were then given a demonstration in the shop on laying out the foundation for the building.

The following is the total cost of building, outside of heating, which was done by running a steam pipe from the main building and putting in four radiators:

Lumber (including wall boards)	$422.52
Hardware	9.93
Paint, stain and varnish	14.36
Unskilled labor	56.50
Total	$503.31

M. E. PARSONAGE TO BE REMODELED

Contract for the Work Will Probably Be Given Out Next Week.

Local contractors have been figuring plans for remodeling the First Methodist church parsonage at 612 Central avenue, and it is probable the contract will be awarded the next week. The arrangements are in charge of a building committee from the congregation of which is George M. Rittenhouse as chairman. The work will cost somewhere around $3000.

Among the improvements called for in the plans are the building of a large addition to the rear of the present structure, the entire reconstruction of the first floor and numerous changes on the third floor, together with the placing of a number of windows. The present front stairway from the first to the second floor will be removed and its place will be taken by an open staircase leading from a large reception hall. A new porch will be placed in front, and when the remodeling is completed, it will give the church one of the finest parsonages in the Newark Conference. Architect Charles H. Smith drew the plans. The property is owned by James W. Jackson and he has left the matter of reconstruction to the buildings committee from the church.

PAIN GONE! RUB SORE, RHEUMATIC ACHING JOINTS

Rub pain away with a small trial bottle of old, penetrating "St. Jacob's Oil."

Stop "dosing" rheumatism.

It's pain only; not one case in fifty requires internal treatment. Rub soothing, penetrating "St. Jacobs Oil" right on the "tender spot," and by the time you say Jack Robinson—out comes the rheumatic pain and distress. "St. Jacobs Oil" is a harmless rheumatism liniment which never disappoints and doesn't burn the skin. It takes pain, soreness and stiffness from aching joints, muscles and bones; stops sciatica, lumbago, backache and neuralgia.

Limber up! Get a small trial bottle of old-time, honest "St. Jacobs Oil" from any drug store, and in a moment, you'll be free from pains, aches and stiffness. Don't suffer! Rub rheumatism away.—Adv.

PLANS FOR BANK BUILDING

(Continued from page 1.)

ficers; adjoining these, the men's tellers' cages and back of the cages provision is made for the ledger bookkeepers, general bookkeeper, check clerks, stenographer, etc.

The present round door manganese steel vault is to be moved into the new building just previous to its completion and this will be the prominent feature of the equipment of the banking room. Convnient coupon rooms for the use of renters of safe deposit boxes are also provided.

Above the banking room at the front will be the directors' room also an anteroom. These rooms will be reached by an ornamental stairway ascending from the left of the banking room. At the rear a mezzanine gallery will extend across the entire building. This will also be reached by stairs at the left.

The basement is to be equipped with ample silver storage vaults and a completely equippel lunch room for the clerks, locker rooms, etc.

This building will certainly be an adornment to the city as well as to the prominent corner upon which it is to be erected and the Daily Press congratulates the officers and directors upon the progressivenes they have shown in providing their institution with such a modern well-equipped building. That the public will not be slow to appreciate the conveniences placed at its disposal, goes without saying.

The plans for the building were drawn by Mowbray & Uffinger, a New York firm of architects, which makes a specialty of banking house structurs.

GIRL STRIKERS IN POLICE CLASH

Two Are Arrested, but Later Released.

MORE TROUBLE EXPECTED

More Money and Less Hours the Issue of Camden Girls—They Quit Their Jobs and Induce Others to Join—Situation Is Quiet.

Camden, Feb. 19.—The strike of the girl workers in the Seidenberger Cigar works has assumed a critical stage. Strikers were on the alert and tried to prevent others from taking their jobs. More money and less hours is the issue.

Two girl strikers were arrested when they attempted to keep from their work some of the 900 girls employed in the cigar factory of Seidenberger & Co. They are Blanche Majeski, thirty-one years old, of Camden, and Josephine Johannes, nineteen years old. The former is accused of having hurled sticks and stones at Detective Moffet, who was detailed to prevent disorder at the plant.

Both of the girls had a hearing and were released by Recorder Stackhouse under suspended sentence.

About sixty of the strikers followed the patrol to the police station and made a demonstration here.

Large squads of the girl strikers are posted in front of the factory acting as pickets.

Three hundred and fifty girls marched out in a demand for an eight hour day and an increase of 5 cents on every hundred cigars made. The strikers said that the factory is virtually tied up and that 500 employees are on strike. This was denied by Anthony Schneider, vice president of the company, who says that not more than 100 are out and that these are dribbling back from time to time.

MARTIN WILL DEBATE.

Accepts Challenge of Hennessy to Make Tour of State.

Trenton, Feb 19 Secretary of State Thomas F. Martin accepted the invitation of Senator Charles O'Connor Hennessy that the Democratic candidates for governor make a joint tour of the state. This was subject to the understanding that all other candidates for the Democratic nomination take similar action.

Mr. Martin said the Hennessy proposition appealed to him as Democratic in principle. Mr. Wittpenn, the third candidate in the field, has not been heard from.

COURT UPHOLDS EDWARDS.

Original Ruling In Cushing Case Affirmed by High Courts.

Trenton, Feb. 19.—The supreme court upheld the action of State Comptroller Edwards in levying a tax of $10,382 upon the estate of the late Nicholas B. Cushing, who died at Upper Nyack November, 1913. Part of the estate consisted of bonds and mortgages aggregating upward of $300,000 deposited in a safe in Jersey City at the time of Mr Cushing's death. They covered real estate located both in New York and New Jersey.

Seashore Judge Laid Up.

Long Branch, Feb. 19.—Judge Jacob Steinbach, Jr., of the Second district court is kept to his Pavilion avenue home with a nervous breakdown. He was compelled to call on Judge Walter Taylor of the First district court, Asbury Park, to relieve him on the bench. In a few days he will leave for a stay at Hot Springs, Va.

—Try Press want ads. They pay.

PlainfieldDailyPress

Published Daily except Sunday, by the PLAINFIELD PRESS COMPANY, 193 North Avenue.

Entered at the Plainfield, N. J., Postoffice as second class mail matter.

Leslie R. Fort, Managing Editor.

TELEPHONE PLAINFIELD 3000.
Private Branch Exchange connecting all departments.

Two cents a copy. Ten cents a week. $5.00 a year in advance. Delivered by carrier or by mail. No extra charge for papers mailed to points in the U. S. and Canada.

Any subscriber failing to receive a single issue will confer a favor by notifying the business office.

Advertising rates mailed on application. Copy for change of advertisements to ensure change for same day must be at the office by 9 a. m.

PLAINFIELD, NEW JERSEY, FEBRUARY 19, 1916.

On Saturdays the editorial column of the Daily Press is conducted, at our request, by citizens who are free to express their own views. The contributing editor for today is former Governor J. Franklin Fort, president of the Plainfield Press Company.

WASHINGTON.

We are at the period just between the birthdays of Abraham Lincoln and George Washington, and probably there never were two as great men in history, who are so divergent in their personal characteristics and life.

Lincoln's life began in poverty and ended in tragedy. Washington's life began in reasonable comfort and ended naturally. The military part of Washington's life, I shall not refer to. His position after the Revolution, as to the form of government for the States was controlling and far-reaching in its results. When Washington surrendered his sword and resigned his commission to the Continental Congress at Annapolis on December 23rd, 1783, he said: "Having now finished the work assigned to me, I retire from the great theatre of action; and, bidding an affectionate farewell to this august body, under whose orders I have so long acted, I here offer my commission, and take my leave of all the employments of public life." In this act, he made it forever impossible, by his self-abnegation, for any person to become king and assured to this nation a form of government of some other character than that of a monarchy. Because at that time, no other person could have assumed to become king, but Washington.

His subsequent conduct after retiring to Mt. Vernon indicates his great anxiety to secure a stronger union of the States, under a constitutional form of government, than that which was then established under the Articles of Confederation, which had been adopted in 1778. Washington knew how ineffective these had proven during the Revolution and he felt that unless they would be strengthened, the country was in danger.

On March 4th, 1783, he wrote Hamilton: "It is clearly my opinion, unless Congress have powers competent to all general purposes, that the distresses we have encountered, the expense we have incurred, and the blood we have spilt, will avail us nothing."

In August 1786, he wrote to Jay: "I do not conceive we can exist long as a nation without having lodged somewhere a power which will pervade the whole Union in as energetic a manner as the authority of the State governments extends over the several States."

Holding this view and being anxious to see a permanent and strong form of government established, Washington was continually writing to the leaders of his day and to the generals, who had served under him advocating a Constitution; and it was, no doubt, due to his efforts that the Continental Congress called a convention of delegates from the States to revise and amend the Articles of Confederation of 1787.

Washington's part in the making of the Constitution of 1787, which we still have, creating a Federal Government, was marked and potential. He did not wish to become a delegate to that convention from his State, but Virginia insisted upon sending him, and it was very fortunate that she did. Naturally, he became President of the convention and while he never, but once, left the President's chair to take part in the discussion of the convention, the various reports of the secret proceedings of that convention, and comments and articles upon it by Madison, Adams, and others, indicate the marvelous effect his influence had upon its work. Several times the convention, which framed the Constitution of 1787, was in danger of falling apart through bitter disagreement between the representatives of the States and it was in these hours that the calm, yet firm, positions which Washington took, prevented it. No candid reader of history can fail to believe the truth to be, that it was the love all had for Washington, coupled with his kindly, but firm, counsel, which held the convention together and made possible the creation of this Republic under our present great written Constitution.

Washington lived to see this great instrument adopted by the people and piloted the country during the first eight years of its existence, as the first President under it. The first few years of any country under a new form of government are always the most trying and difficult and it was fortunate that Washington, whom all loved, and many feared, was at the head of it.

It would be, of course, impossible to review generally in a short article like this the wonderful character, career and forcefulness of George Washington, but he lived and assumed office for but one purpose, namely—the good of his fellows and for the developing and strengthening of a Constitutional Republic.

Probably, just now the language of his Farewell Address when he retired finally to private life, fits the condition of our time and the hour better than anything that anybody could now write and I commend it to all readers of this article. He wrote:

"Be united, be Americans. The name which belongs to you, in your national capacity. **** Let there be no sectionalism, no North, South, East or West; you are all dependent one on another, and should be one in union. Beware of attacks, open or covert, upon the Constitution. Beware of the baneful effects of party spirit and of the ruin to which its extremes must lead. Do not encourage party spirit, but use every effort to mitigate and assuage it. Keep the departments of government separate, promote education, cherish the public credit, avoid debt. Observe justice and good faith toward all nations; have neither passionate hatreds nor passionate attachments to any; and be independent politically of all. **** In one word, be a nation, be Americans, and be true to yourselves."

Long live the memory of Washington!

JOHN FRANKLIN FORT.

HIGH SCHOOL NOTES.

The Alpha Literary Society carried off first honors in the inter-society debate with the Omega Literary Society, held in the auditorium of the school yesterday afternoon and by so doing got three members of its team on the school team that will face South Side on March 3 in the Rutgers College Debating League. The debate was on "Shall the Government Control the Prohibition of Liquor?" and it brought forth some excellent arguments. William Backer and Richard Borden, both member of the Alpha team, were judged as tied for first place with Dickerman Williams, one of the Omega team, being placed in second place, and Olive Lawrence, another Alpha member, receiving third place. The judges were Miss Iola Moore, Miss Cummings and Principal Lindsey Best.

Dr. Silvers, a member of the faculty of Rutgers College, gave an illustrated lecture in the High School yesterday afternoon to the student body on "American College Life" and in the course of his talk depicted some of the pleasures and work mingled together in a four years' college course. He explained the stereopticon views of Rutgers from the time of its founding one hundred and fifty years ago, when it consisted of a professor and six students in an old house, up to the present day. In closing his address he advised everyone to go to college if possible, but he also said that it was by far the wiser plan to choose a small college than a large one, because besides having as good scholarship opportunities, life was more intense.

The sixth period will be eliminated at the High School, Monday, and instead the student body will gather in the auditorium for short exercises in observance of Washington's Birthday.

On the Spur of the Moment

by Roy K. Moulton

Written by a Victim.

Ripperty Rip—I've got the grip.
I know I'm sinking fast.
My poor bones ache, as tho' they'd break;
Wonder how long it'll last.

Bobbity Bob—my pulses throb
A million times a minute;
My neck is sprained, my eyes are strained,
I don't believe I'm in it.

Coughity Cough—my head is off
And pains shoot through my breast;
I shiver and shake; I squirm and quake.
Oh, when do I get a rest?

I grunt and groan, I write and moan.
And then I gasp and sigh;
I strangle and choke, my back is broke;
Great Scott! It seems I'll die.

I cannot talk, nor crawl nor walk;
I know I'm getting worse;
I cannot eat, I've shaky feet;
Next thing they'll hire a hearse.

Abner Jones says he expected to git a wife down to the city but there are them as says that he had better pickout some single woman.

Rev. Hudnutt asked Lem Higgins what motive he had for becomin' an engineer on the railrud and Lem said it was a locomotive. The durn joker!

I never saw a man go through a gate but what he tried to kick it open with his foot, or a woman who didn't fuss around and look for the latch.

Perhaps some day somebody with a lot of brain power will invent a square lead pencil that won't roll off the table, but I doubt it.

They say potatoes are going to be more expensive, but it is hard to see how they can ever be much more expensive than they are in some of them high-toned cafes.

She Was Some Kid.

The recent cold spell recalls to our mind a hired girl that we were afflicted with during the earlier years of our matrimonial experience. She was the coldest blooded female that we have ever encountered, and it seemed that the poor thing could never get warm. All day long she would spend her time feeding beech and maple into the hungry maw of the old wood burner that used to do furnace duty in those days, and she became mighty handy at it, too. In fact, so proficient did she become that she was offered and accepted a job as fireman on a lake steamer when navigation opened that spring.—Pewamo News.

The Truest Poem Ever Penned.

My auto, 'tis of thee,
Short cut to poverty,
Of thee I chant;
I blew a pile of dough
On you two years ago;
Now you refuse to go,
Or won't or can't.

Gone is my bank roll now,
No more 'twould choke the cow,
As once before.
Yet if I had the mon,
So help me John-amen,
I'd buy a car again
And speed some more'

UncleAbner

There is only one thing that worries a woman more than the high cost of living, and that is her back hair.

The only thing in the world that will stick tighter than a mustard plaster is a life insurance agent.

Abner Jones has bought the right to sell a patent hair restorer. His territory is all that section of the United States east of the Mississippi River, and he expects to start out on the bicycle in a day or two with the idea of canvassing the territory before fall.

John D. Oilsfeller said he got rich by starting in to save pennies. Hod Peters took his advice. Hod has got $3.87 already and he has only been savin' them goin on four years.

Mrs. Anse Frisby wore the arts and crafts lamp shade down town the other day by mistake, thinkin' it was her hat, and nobody else noticed the difference either.

∴ Plainfield Theatre ∴

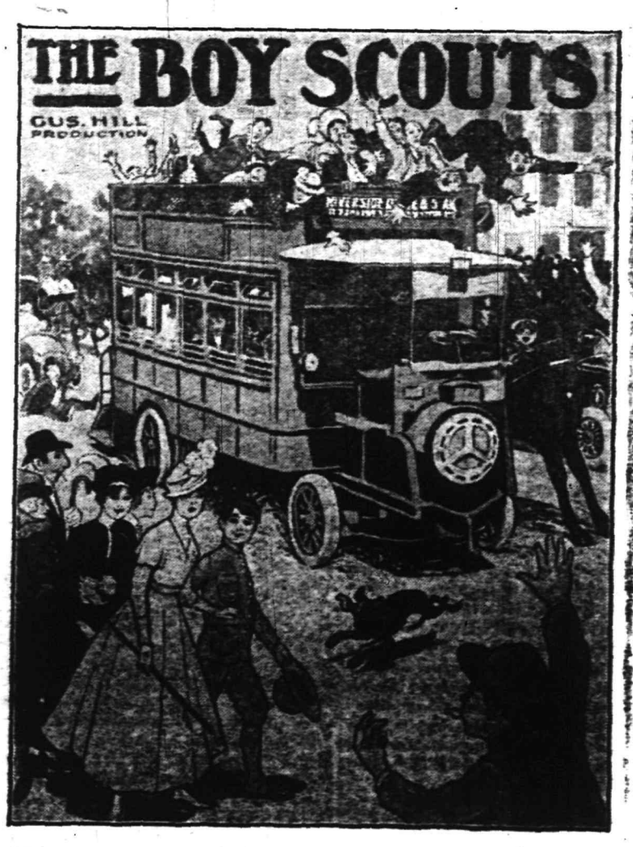

Gus Hill offers "The Boy Scouts," a musical play of Young America, at the Plainfield Theatre, Wednesday, Matinee and Night, Feb. 23.

The wonderful success of the Boy Scouts, the latest Gus Hill offering, which will be the attraction at the Plainfield Theatre, Wednesday, matinee and night, February 23, has been the talk of press, pulpit and public. In fact, no play produced in recent years has aroused such favorable comment. This is not at all surprising in view of the fact that it is the only vehicle of its kind written in years with a theme so wide and far reaching in its appeal. Not alone does it serve its principal purpose of entertaining, but it goes further in creating an uncontrolable desire in the minds of the young to live clean and wholesome lives and parade before the public eyes that refreshing inherent trait in Americans, chivalry and patriotism; being a combination of melodrama and musical comedy makes the production all the more unique. It was written by Hal Reid, an author of acknowledged skill and reputation, with music and lyrics by Messrs. Phil Welker and W. A. Downs. It requires three acts and four scenes to tell its absorbing story and a company of fifty artists to interpret it.

MARRIAGE A LUXURY IN PERU

Panama Religious Congress Hears Only Rich Can Afford to Wed.

Panama, Feb. 19.—Marriage as an institution is weaker in Peru and other countries on the west coast of South America than in any other Christian land. In Peru, according to one missionary, "marriage is considered a luxury for the rich." Even civil marriage is costly. The poor regard it as almost impossible.

Bullet in Mail; Hurts Man.

Oswego, N. Y., Feb. 19.—John Connell, custodian of the federal building, was shot in the back of the head when he threw some postal sweepings into the boiler. There was an explosion, and a doctor later removed a bullet from Connell's head.

—Going to build? See Saturday's Press.

WITHDRAWS FROM FIRM.

Postmaster Willard N. Apgar, of Dunellen, is making arrangements to withdraw from the Apgar Construction Company, of which he has been a leading figure since the concern was organized, following the death of the late J. Newton Apgar. He has already given up the active work of carpentering and will devote his time to his postal duties and architectural work. The Apgar Construction Company has done a lot of work in Plainfield, one of its contracts being the remodeling of the present Queen City Hotel. Mr. Apgar has many friends in the building trades in this city, all of whom will wish him success in his new field.

Firemen's Bill Signed.

Trenton, Feb. 19.—Governor Fielder signed the firemen's two platoon bill. There is a double referendum in the measure, which applies only to Jersey City and Newark.

THUMBS DOWN!

- Proctor's Theatre -

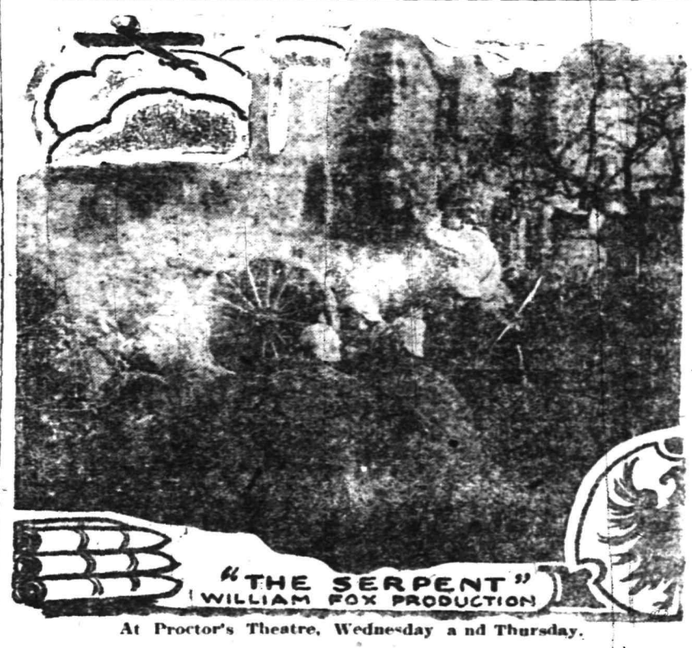

At Proctor's Theatre, Wednesday and Thursday.

An extraordinary program of supreme photoplay productions is provided at Proctor's the first half of next week and is headed on Monday and Tuesday, two days only, with a Griffith supervised feature entitled, "The Wood Nymph," starring dainty Marie Doro, the distinguished star of a score of Broadway successes and formerly one of Charles Frohman's most capable leading women. "The Wood Nymph" is Miss Doro's first Triangle picture and suits her personality perfectly. "The Wood Nymph" is a play that mingles very beautifully the atmosphere of aesthetic Greek life with the life of today, and Miss Doro is surrounded with a distinguished cast of Triangle stars. The Keystone comedy feature appearing in conjunction with the above on Monday, Tuesday and also Wednesday, is entitled "Perils of the Park," with Harry Gribbon in the leading role. It is a clever burlesque on the marital mishaps of a young couple and will bring forth storms of uncontrolled mirth. An extraordinary picture is booked for Proctor's on Wednesday and Thursday. On those two days William Fox will present Theda Bara; the greatest of vampires, and the most famous screen star appearing before the public today, in positively her greatest production, entitled, "The Serpent." Miss Bara runs the gamut of emotions in this play and her acting is the sort that she can do better than anyone else on the screen. The management wishes to announce that in the very near future, beside the wonderful Essanay serial, "The Strange Case of Mary Page," with Henry Walthall and Edna Mayo as the leading stars, which will appear very soon, they have made arrangements with the Pathe Co. whereby they will present the new Pathe serial, "The Iron Claw," an episode appearing each week. The stars of "The Iron Claw" are the most famous serial participants in filmdom, namely, Miss Pearl White, star of "The Perils of Pauline," and Creighton Hale, the inimitable Jameson of the "Exploits of Elaine." "The Red Circle" will appear again on Friday and the toy bazaar for the children will be an added attraction on Saturday afternoon.

COMING EVENTS.

TODAY.
Mission—Grace church.

TOMORROW.
Mission—Grace church.

MONDAY.
Plays—Park Club.
Elks' dance.
Monday Afternoon Club.

TUESDAY.
Washington's Birthday.
Pageant, "Girls of Yesterday and Today," at Plainfield High School Auditorium.

THURSDAY.
Parent-Teacher meeting—Franklin School.
Men's Club dinner—Hope chapel.
Colonial supper—First M. E. church.
Women's League euchre—St. Joseph's Hall.
Janet Richards' lecture—Hartridge Auditorium.

FRIDAY.
Y. M. C. A. annual meeting.

FEBRUARY 19 IN HISTORY.

1473—Nicholas Copernicus, who originated our system of planet orbits, was born.
1798—The Irish rebellion began. It raged a full year, and the legislative union with Great Britain resulted.
1803—Ohio admitted into the Union.
1807—Admiral Duckworth, with eight British war vessels made the daring passage of the Dardanelles and appeared before Constantinople.
1816—Bridge of wire for foot passengers over the Schuylkill River was opened to traffic. It was one of the innovations of that age.
1821—Florida ceded to the United States by Spain.
1864—Order of the Knights of Pythias was founded at Washington.
1869—Loans of money on United States notes by national banks was forbidden.
1887—Bill passed by Congress to retire the trade dollar.
1913—Gustave Madero, brother of former President of Mexico, was executed by revolutionists.
1915—United States House of Representatives passed appropriation bill for pensions, totaling $164,000,000. Senate adopted the bill February 22.
1915—THE WAR.
Great Britain replies to American protest over use of neutral flags, that such usage has been sanctioned by precedent.
Austrians again bombard Belgrade, the capital of Servia.
Strong British and French fleet attacks the forts at the Dardanelles.
England cuts off all travel across the British Channel.
Germans make first foothold in Russian province of Kovno.

—A good many of the readers of this newspaper are "probable buyers" of your property. Do they know but it's for sale?

AND THE WORST IS YET TO COME—

Daddy's Bedtime Story—

How the Squeegee And the Grink Got Dick Back In Bed.

His Face Shut Just Like Two Crackers.

"OH, daddy," cried Jack and Evelyn, "please tell us a boy fairy story!"

So daddy began: "When the Squeegee, the little boy Dick and the Wazzle all waited in Jeebooland to see what a mighty noise crashing through underbrush was they found it to be merely the footfalls of a strange small-creature that the Wazzle introduced to Dick as the Grink.

"'Hello, Grink!' said Dick, who by this time felt quite at home in Jeebooland. 'How did you ever make so much noise with those small feet of yours?'

"'It's my breath,' the Grink confessed. And he opened his face, which looked exactly like two crackers, one on top of the other, and let out a breath that sounded like a roaring wind. Dick looked at him with joy and surprise, for when the wind passed his face shut just like two crackers pasted together. He had the funniest way, too, of wiping off his face with his tail, which was almost as big as a mouse's. And when he was introduced instead of offering his hand he offered his tail, which Dick took politely and shook. 'You must please excuse me if I don't talk,' the Grink told Dick. 'I have a sore throat.' And for the first time Dick noticed a little strip of red flannel tied around the Grink's throat."

"Oh, daddy, just the way mamma fixes ours!" said Evelyn.

"Just then a merry whistling began to sound through the branches of the hat tree, and, looking up, Dick saw what he took to be the Jangaree. 'This is my favorite friend. You'll find him a jolly chap!' cried the Squeegee. And down the trunk of the hat tree slid a little fellow who looked something like Puss In Boots. His head was like a turkey's, but his coat was cut just like a turtle's shell, black and yellow plaids, and he carried a little sword, which he used for a cane as soon as he reached the ground.

"'Glad to meet you,' he assured Dick as soon as the Squeegee told him who the little boy was. 'And if ever you need a friend in Jeebooland just call on me.' He clicked his heels together, jumped up in the air and came down on both red boots in the neatest fashion. This gave Dick confidence in him. 'Do you happen to know the way back to my house?' Dick asked at once. 'Yes, indeed!' cried the Jangaree, beginning to dig in the ground with his little sword. When he had made a hole big enough for Dick and the Squeegee to squeeze through they both bade goodby to the Wazzle and the Grink and slid right back to earth. When Dick opened his eyes the next morning he found himself in his own bed," daddy finished.

"Oh, how jolly!" clapped Jack and Evelyn.

Marrying for Money

BY MRS EVA LEONARD

In Sickness as in Health, Ortrude Townsend Shows Her Disloyalty.

"Your pa is sick," announced the housekeeper as Marian and Dudley came up on the porch, swinging their tennis racquets.

"Was he taken sick over at the Parsons?" asked Marian.

"No; he was getting ready to go to the dinner party. She was waiting below." Mrs. Tupper always referred to the new wife as "She." "It was time to start and he did not come down, so she went up to see what was the matter. He was nearly ready. Just sitting there too weak to finish."

"Have you called the doctor?" asked Dudley.

"No, I thought you would be here in a minute and would see to it," explained Mrs. Tupper. "He is lying down. We had better get him to bed."

"You telephone Dr. Ellson, Marian. I will go and see to him." Dudley rushed up the stairs.

After telephoning Marian went out to the kitchen to make further inquiries about her father.

"Why did not that woman telephone for a doctor, I should like to know?"

"Telephone for a doctor! She was bound he should go to the dinner party. I heard her say, 'You could excuse yourself and come home if you did not feel able to stay.' All she thought of was to get to the dinner party, where she would have stayed, no matter what became of him." The woman's face was red with anger.

"Much she cares!" exploded Marian. "I believe she wants him to die; then she could take her money and go. I wish she would. I, for one, would be in favor of giving her the entire property to get rid of her."

Dudley came into the kitchen and Marian turned to inquire about her father.

"He seems very weak. He made no objection when I told him we had sent for a doctor. I've got him to bed and made him comfortable. We had better not disturb him till the doctor comes; he seems not to want to talk."

"Let's get supper out of the way before he gets here so we will be ready to do what we wants done," suggested the housekeeper. "Call—her."

Dudley went to the bedroom with the doctor when he came. Marian sat on the top stair and waited anxiously for any sounds from the sick room. When they opened the door she hurried downstairs and beckoned them to seats on the porch when they reached the hall. Ortrude heard them descend and came out to inquire about her husband.

"He seems to have been under some great strain," the doctor was saying as she joined the group. "Has he been worrying about something?"

"Business has been bothering him. Money is very slow, and bills keep pouring in." He glanced at Ortrude.

"The weather has been oppressive and that taken together with his worries has been too much for him. He must have complete rest for some days and freedom from worry. With two men at the store and three women at the house he should be cared for easily."

"Do you think I had better sit up and give him medicine tonight?" asked Dudley.

"Oh, do not wake him to give him medicine. If he should be awake," he turned to Ortrude, "give him the powders, but sleep will help him more than anything else. He says he has not been sleeping well. I'll look in in the morning. Good evening." The doctor strode down the walk.

"You had better take your things in another room so you will not be disturbed. I will take care of father tonight," said Dudley, turning to Ortrude.

"Why, I——" demurred Ortrude.

"It will be better so," interrupted Dudley in a tone of finality.

(To be continued.)

The Making of a Beauty

There is a woman in this locality who has made over her figure. Though once she was ugly, she has now become pretty.

"It takes time to make yourself beautiful," she says, "and it takes age. You can't be beautiful when you are young. You may be pretty with a kind of inane insipidness which soon fades, but you can't be really beautiful.

Beauty Was A Necessity.

"I am a business woman, and I found that to succeed I must be better looking. That is why I have made over my figure.

"I might once have been pretty—far back in my early girlhood; but at the age of 28 I had lost all my good looks. Four years later I was at my worst and my ugliest. I was stout, and my complexion was that of the stout woman of 32.

"One day a cousin, coming to town, spoke of me as his nice old relative. The next day a shopgirl asked me if I would like to see middle aged hats, and I still a young woman.

"I resolved to reclaim my figure and my looks. What was more, I resolved to grow handsome while I was reclaiming my figure.

Diet For Reducing Flesh.

"My initial step was to go to the office of a reduction specialist. This was his prescription, copied verbatim:

"'When you get up in the morning drink two glasses of water. For breakfast, take nothing but a small cup of coffee and two rolls. For lunch eat nothing at all, but drink water. Drink water freely all day. At night eat a chop for dinner, and all the vegetables you want. But drink nothing at all with your dinner.'

"This sounded easy, and I went to work. At the end of three weeks I had lost one pound. At this rate, I calculated that I would be 80 before I would become slender again. It was plainly up to me to find some other way of reducing.

The Berlin Method.

"Consulting a friend who had been to Berlin, where they do wonderful things for the human frame divine, I found that a different course of treatment could be tried. The Berlin treatment is the exercise treatment.

"My first duty was to purchase an alarm clock. This I set for 5 o'clock. At 6 in the morning I was out walking.

"I took a walk of one hour, drinking copious glasses of water while I walked. It was not always pleasant to trot around for an hour in the morning, rain or shine, but I did it.

"For breakfast I had only one cup of weak coffee and some very hard rolls. This is the best way to diet. Sit down to something you don't really want. You will not eat too much.

"I kept up my system of exercise all day, seldom resting, and when I went to bed at night I was tired enough to sleep without rocking. Once I had been troubled with insomnia, but this disappeared.

"There were some rules which went against the grain terribly, but they proved beneficial before I got through. One was to take no hot baths. Hot baths are fattening and they act as a weakener to stout persons. Instead, I learned to take cold baths.

"The second thing was the matter of standing. I was told to stand whenever possible.

"The third and particularly disagreeable point was that of wearing my clothes loose.

Daily Exercises.

"Daily exercises were suggested to me by an osteopath. They were to occupy 15 minutes night and morning.

"I was to work the shoulder blades and the hip joints, and I was also to swing my arms and drop on one knee. I was told that the best hours were 5 in the morning and 11 at night. This gave me barely seven hours' sleep, but it was enough. I lost a pound a day.

"With regard to diet, I was told not to drink anything with my meals and not to eat very much. This was the only restriction. Otherwise, I ate what I wanted.

"After a while the person who is exercising becomes ambitious. I longed to walk a great many miles a day. So I bought a pedometer and measured my footsteps.

"I soon found that I could do five miles twice a day with no trouble at all, and I often did five miles three times a day. In a short time I was as slender as a postman and pretty soon I began to be as lithe as an athlete.

Blooming Hair.

"Then, while doing this, I worked upon my complexion and upon my hair. Indeed, for three months I quite neglected my business and devoted myself to the beauty quest.

"My hands I put in the care of a manicure, who shaped them and made them rosy and tapering. In a short time people began to tell me what pretty hands I had. I found that anybody can have nice hands. Mine were white as milk, with peach colored nails and tapering tips.

"My hair I taught to bloom. It was dark, and I brightened it with the right kind of shampoo. Of course, I did not bleach it, for I wanted dark hair, but I made it shine.

Other Beauty Tricks.

"It is easy to make your hair shine. It is only a matter of treating it a little. It will soon glow like a blackbird's wing. If it had been light, I would have washed it well with a little henna in the water to make it glow.

"My forehead I widened a little and I made it lower. This is done by treating the hair as it should be treated.

"And my lips I taught to curve. You can force your mouth to be expressive and you can have a rosebud in place of a slit. I massaged a dimple into my chin and I curved my mouth. It is all a trick of massage.

"Well, I kept on until I had made myself good looking. People began to tell me so, and I knew it, for I could see it in the glass. It is something to be handsome, even if you are a woman and a real estate agent, and to have succeeded is a matter of much pride to me."

No. 1—Serge suit, coat blouse effect front and plaited peplum at back. Faille and taffeta over collar, bone buttons, skirt plain on yoke. Navy and black, $19.50.

Courtesy of John Wanamaker, New York.

No. 2—Afternoon dress, Georgette crepe and taffeta (plain and changeable) trimmed with brass buttons, under waist of gold lace and white Georgette forming vestee in front. Black, navy, Copenhagen, brown, tan and gray, $35.

Courtesy of John Wanamaker, New York.

NUTMEGS AS MEDICINE.

A drowsy state after meals is what we should welcome, for it is the most favorable condition for good digestion. Nutmegs may produce it because their effect is to increase the flow of gastric juice.

The nutmeg is much used by doctors as a remedy in weak digestion. If one has a keen appetite he does not need nutmeg, for appetite is the most powerful stimulant of the flow of gastric juice. If the appetite is not good the digestion will be feeble, and then the addition of a little nutmeg will be found of benefit.

A BOLERO EFFECT.

Many gowns for afternoon wear show either the bolero effect or actual boleros. A very quaint frock of gray taffeta has a black taffeta bolero. The sleeves of the jacket reach only to the elbow, from which point gray chiffon falls in fullness until it reaches the wrist. Here it is gathered into a narrow ruffle.

A white chemisette with a deep turnover collars adds a smart note. The skirt is quite full and is trimmed with three graduating bands of black taffeta. Each band is headed with narrow silk fringe. The edge of the collar is also finished with fringe.

To Keep Poinsettias

"Poinsettias when cut are rather a fragile bloom to keep for any length of time under ordinary care, but if properly handled they ought to keep fresh for a week," said a well-known florist the other day to a customer.

"If you treat them as we do here in the shop, you will find them just as lasting as any other flower. We dip the stem in boiling hot water just as soon as they come, and whenever they begin to wilt or they need fresh water, the hot bath is renewed. Of course, the steam should not be alowed to reach the flower itself, but this can be prevented by thrusting the stems through a hole in a sheet of paper or by standing them in a small-mouthed bowl, but under any conditions cold water should never be used for poinsettias, the water should be at least lukewarm and preferably hot."

A PORTABLE LIGHT.

There is a new sort of portable light that costs only $2. It is finished in both gilt and nickel, and there is a little switch at the bulb which turns it on and off. The long cord rolls up and can be packed neatly inside the shade and the base, so that the light can be easily carried from place to place.

SENATE RATIFIES NICARAUGUA PACT

U. S. to Secure Perpetual Right of Way Along Canal.

Washington, Feb. 19.—The senate, after long debate and by a vote of 55 to 18, ratified the proposed treaty with Nicaragua, under which the United States is to acquire perpetual right of way along the San Juan river and the Lake of Nicaragua for a transoceanic canal by the payment of $3,000,000 in gold.

General Chamorro, the Nicaraguan minister, stated that he expected early ratification of the convention by his government.

As originally negotiated by Mr. Bryan as secretary of state with the Nicaraguan governor Chamorra, the treaty contained provisions for American supervision practically tantamount to an American protectorate. To meet what then understood as opposition these provisions were eliminated before Mr. Bryan resigned his portfolio. Today in the senate's resolution of ratification those provisions so far as they relate to American supervision of the expenditure of the $3,000,000 are largely restored.

BRYAN IS SPEECHLESS.

Former War Secretary Is Greeted by Small Audience.

Tampa, Fla., Feb. 19.—William J. Bryan did not attack the administration in his speech here supposedly in criticism of preparedness. He carefully avoided all politics and lectured rather upon the danger of preparing for war. A small audience heard Mr. Bryan, who heretofore has drawn tremendous crowds.

T. R. IN WEST INDIES.

Inspects Harbor Works, but Refuses to Be Interviewed.

St. Thomas, Dutch West Indies, Feb 19.—Colonel Theodore Roosevelt arrived on the steamship Guiana. The governor was at St. Croix, and in his absence his secretary welcomed the colonel.

After luncheon the colonel inspected with a show of interest the recently completed harbor works and other points of interest. He declined to be interviewed, saying he came for a rest.

GIRL, 13, SAYS SHE'S FIREBUG

Admits She Set Four Blazes In Atlantic City Apartments.

Atlantic City, N. J., Feb. 19.—Thirteen-year-old Dora Cohen, charged with starting a number of fires, at a hearing before Magistrate Jagmetty admitted her guilt and was committed to the care of the matron pending her appearance before the juvenile court.

AWNINGS
UPHOLSTERING
WINDOW SHADES
Frank G. Wikoff
721 W. Fourth St. Tel 1746.

AUTO BUSES
Dances, Parties, Lodges, etc.
Parties from 18 to 50 people transported any distance at reasonable prices.
SUBURBAN TRANSIT CO.,
R. W. Campbell, Mgr.
810 Park Avenue. 'Phone 130

The John Wanamaker Store
Formerly A. T. Stewart & Co. Broadway at Ninth, New York.

Four Carloads of Quaint Mission Furniture Just In

It Will Be Priced at a Third Less and Will Be Ready Monday Morning in the

FEBRUARY FURNITURE SALE

This is one of the chief wonders of a wonderful Sale. It is all living-room and library furniture—and a few dining-room pieces—of oak, in a rich brown finish. Some of it is designed on very simple lines. Some of it is of the English twisted leg variety, after the period of Charles II. Some of the chairs and davenports are covered in tapestry; some in Spanish leather.

Davenports, Settees, Chairs, Rockers and Library Tables

We promised not to publish the name of the makers. They are the largest makers in the world of quaint mission furniture. Their product is selling in great quantities every day, and all over the United States, at its regular prices. And here is a lot of it *at a third off*—an opportunity every home-maker who can should take advantage of. Young couples who are planning to marry in the Spring will save money if they do their buying now, and will get good, livable, dependable furniture, to boot.

All Brown Oak; One-third Less

Davenport with tapestry-covered seat and two pillows, $50.50.
Settee, tapestry-covered seat and two pillows, $36.
Arm chair with tapestry-covered seat and back, $29.
Rocker with tapestry-covered seat and back, $26.50.
Davenport, cane panel back and sides, tapestry-covered cushion seat, $60.
Arm chair with leather cushion seat, $10.25. Library table at $14.
Rocker with leather cushion seat, $10.25. Buffet, $33.50.
Library table with four side shelves for books, $25.
Extension table, 8 ft., 48-inch top, $28.50. Serving table $10.75.
Foot stool, tapestry cushion top, $6.
Fifth Gallery, New Building

A Few of the 124 Styles in the Sale

Black enamel full size bedstead, decorated, $23.50.
Cream enamel full size bedstead with decorated panels, $22.
Full size, hand-rubbed, continuous post brass bedstead, 6 heavy fillers, $21.50.
Full size polished brass bedstead, 2-inch posts and 6 heavy fillers, $20.75.
Full size 2-inch continuous post brass bedstead, 5 heavy fillers, $17.50.
Full size hand-rubbed brass bedstead, 2-inch posts, heavy mounts and 5 fillers, $18.25.
Full size hard-rubbed bedsteads, 2-inch posts, 5 fillers, $13.50.
Seventh Gallery, New Building.

Brass and Enamel Bedsteads

Brass bedsteads are going up. We shall have to pay from 10 to 25 per cent. more after February than we paid for the bedsteads in this sale. During February, so long as our bedsteads last, prices will be 10 to 50 per cent. *below old prices.*

Modern Bedroom Furniture All Reduced

This group includes bureaus, chiffoniers, and dressing tables, in maple, mahogany finish, and oak in the various finishes. A few examples:

Natural oak bureau, $12.25. Brown oak bureau, $16.75. Golden oak bureau, $12. White enamel bureau, $18.50. Mahogany finished bureau, $17. Natural oak chiffonier, $13.75. Brown oak chiffonier, $12.25. White enamel chiffonier, $12. Golden oak chiffonier, $14.50. Mahogany finish chiffonier.
Seventh Gallery, New Building.

Answer to a Query About the Wanamaker Piano Store

The other day we had a letter from a man who asked: "How is it that you don't advertise your pianos as extensively as some stores that don't do anywhere near the piano business you do?"

It was one of those anonymous letters that bloom so profusely, so we could not reply. If we had, we would have told the gentleman that his question answered itself if he studied it closely enough.

A good piano lasts a lifetime; please remember that. It is one of the best investments you can make.

A poor piano is dear at any price; please remember that. There are very few ways in which you can spend a large sum of money so unsatisfactorily as in the purchase of an inferior piano.

The people who buy pianos are usually of a high order of intelligence. They are not befogged by adjectives nor do they accept as facts all the claims they see on paper.

There are certain makes of pianos that are standard. Their honor is not questioned any more than is the value of a U. S. Treasury note or the integrity of the Supreme Court.

Five of them are

Schomacker Emerson Lindeman Kurtzmann And the Celebrated Knabe

These five pianos and the Angelus player-pianos, in which they are found, are established. Only a very few pianos in America are in the same class.

As if the reputations of these instruments were not sufficient guarantee of quality, the Wanamaker Store stands behind them with the whole force of its indorsement. So, doubly warranted, it is no wonder that people wanting fine pianos of unquestionable dependability (and who wants any other kind?) come here to get them.

This may explain to our anonymous correspondent, if he should chance to read, why we prefer dignified and less vociferous advertising for our pianos. Every musician in the city knows and honors the five pianos we sell. It is not necessary to shriek about their virtues.

The system of payments for any piano purchased in the Wanamaker Piano Store can be arranged to suit your convenience, and if you have an old piano we will accept it as part payment.

Piano Salons, First Gallery, New Building.

The Victrola

Brings to You an Infinite Variety of Entertainment

Hundreds of vocal and instrumental numbers; all the latest dance music; there's variety enough to please all your guests.

But you can have still more variety—some of the young folks in costume can give characteristic dances.

The Wanamaker Victrola Salons

are fully equipped with the newest machines, newest records and sound-proof rooms in which you may hear any record you wish.

We're glad to demonstrate the Victrola at any time—

Victrolas, $15 to $200. Victors, $10 to $100.

Wanamaker Educational Terms of Purchase—

$5 or $10 a Month

according to the type of instrument—$50 to $200 type. We shall be glad to inform you further upon this subject.

First Gallery, New Building.

The John Wanamaker Store

"THE PRICE OF SIN."

The Rev. Charles S. Gillaspie will preach Sunday evening in Grace M. E. church on "The Price of Sin." Robert Boyd will lead the large chorus-choir, which was such an important part of the recent evangelistic effort. Mr. Boyd has become a great favorite with the people of the church. He will direct the music for the next six Sunday evenings.

—The tenant you ought to have is going to rent one of the houses or apartments that are advertised in this newspaper.

TRINITY CHURCH CHOIR TO GIVE MUSICAL SERVICE

The choir of Trinity Reformed church will give a special musical service tomorrow evening at 7:45, at which time they will render some favorite praise and vesper music, and will be assisted by Mrs. Noel G. Evans, violinist. The choir consists of Miss Sara Etta Raybert, soprano; Mrs. Charles Kendall Mason, contralto; Edmund Dorn Young, tenor; Roy Edward Titsworth, bass; organist, Arthur Louis Titsworth.

—When discontent reaches a certain point, the furnished room advertisements become very interesting to some people.

Local Sports In Entirety
General News In Brevity

Daily Press Sport News

Edited By H. S. Sharkey

Serving Its Twenty-ninth Year. PLAINFIELD, NEW JERSEY, SATURDAY, FEBRUARY 19, 1916. Sports Dept. Tel. 3000—Extension 3.

THREE-GAME AVERAGE RECORD FOR ELKS' LEAGUE TIED BY A. WALTER

Rutherford Captain Averages 239.2, Equaling Record Set Last Month by Joe Nolte—Skeeters Lose Two at Home, 1030 to 1025, and 982 to 939—Newark Wins Two From New York—Many 200 Averages.

ELKS' SENIOR LEAGUE.
Standing of the Teams.

	W.	L.	P.C.	H.S.
Newark	29	13	.690	1014
Elizabeth	31	14	.689	1067
New Brunswick	22	14	.611	1062
Hoboken	23	19	.548	1053
Paterson	22	23	.489	1051
New York	22	23	.489	989
Plainfield	18	24	.429	1015
Rutherford	18	27	.400	1030
Jersey City	17	28	.378	1052
Rahway	14	31	.311	971

Schedule.

Wednesday night—New Brunswick at Jersey City.

High scores and close competition made last night's games in the Elks' Senior League regular bowling classics. New York lost two close games at Newark and Jersey City, rolling at home, lost a pair to Rutherford.

Newark is now only .001 in the percentage column ahead of Elizabeth. The leaders took the first game, 918 to 905, a difference of thirteen pins, and won the second by ten points, 955 to 945. New York went up to 980 in the third tilt, Newark stopping at 952, twenty-eight pins behind.

Charley Starr averaged 212.2, with marks of 194, 210 and 234; Dick Erler averaged 212.1, with 214, 202 and 221, and Billy Weingarth averaged 202.2, his counts including a 236 tally.

The scores:

NEW YORK.

Thompson	166	181	182
A Westphal	181	191	192
Wessell	152	184	178
Starr	194	210	234
Johns	212	179	194
	905	945	980

NEWARK.

Van Ness	157	160	185
Wagner	164	184	192
Erler	214	202	221
Speary	202	173	163
Weingarth	181	236	191
	918	955	952

The first game at Jersey City was a fight for the gods, Rutherford winning, 1030 to 1025. Not satisfied with putting up their highest score of the winter, the Rutherford men shot 982 in the second, Jersey City having 939. The Skeeters won the finish, 950 to 937.

Captain Arthur Walter was in wonderful form, his scores being 245, 252 and 222, for an average of 239.2, tieing the record for the Elks' League, made last month by Joseph Nolte, of Elizabeth.

Wright averaged 209.2, with 226, 235 and 168; Smith, 207, with 210, 222 and 191, and Delahanty, 206.1, with 223, 203 and 193.

Mahlenbrock shot 224, Levy 203, Murphy 216 and Oakes 224.

The scores:

RUTHERFORD.

Clark	164	167	181
W. Walter	187	150	176
Smith	210	222	191
A. Walter	245	252	222
Oakes	224	190	167
	1030	982	937

JERSEY CITY.

Wright	226	235	168
Levy	162	163	203
Delahanty	223	203	193
Mahlenbrock	224	191	170
Murphy	190	147	216
	1025	939	950

JACK MARTIN WILL COACH SCHOOLBOYS

First Practise in P. H. S. Gym Next Week—Another Game Arranged Yesterday.

Next week, probably Monday, will see the start of spring practice for Plainfield High School's baseball squad, and with the announcement from Captain "Box" Apgar that Jack Martin, the pride of local baseball fans, will assist in coaching the squad until his departure for Milwaukee, matters seem to be brightening for the chances of the Red and Blue on the diamond this year.

Martin's coaching, while it will be confined almost entirely to gym work, will be of great benefit to the school boys, especially since they have to fill several big gaps caused by last June's graduation. The pitching staff is in the most urgent need of bolstering, as both first string men have left school, and two men to take their places will have to be picked from the group available. The first call will be only for battery men, and besides the box men, a relief catcher for Apgar will have to be found.

Manager Holmes Clawson filled in one of his four open dates yesterday, when he received a letter from Pennington Academy accepting May 6 as the date for a game at that place. A game with a bunch of Princeton students, probably for May 10, is also sought by Manager Clawson.

JUNIORS GET TWO FROM I. O. F., AT DUNELLEN

DUNELLEN BOWLING LEAGUE.
Standing of the Teams.

	W.	L.	P.C.	H.S.
O. Z. T.	10	2	.833	894
Jr. O. U. A. M.	10	5	.667	848
Baraca Class	10	8	.556	868
P. O. S. of A.	4	5	.444	818
Foresters	5	10	.333	729
Firemen	6	15	.286	792

Schedule.

Monday night—Juniors vs. O. Z. T.

The Juniors won two games from the Foresters in the Dunellen League last night. R. Parker rolled 216.

The scores:

I. O. F.

Richards	161	137	140
C. Starker	103	153	124
A. Vail	112	115	117
R. Parker	216	138	175
D. Mann	137	127	113
	729	670	669

JUNIORS

Vliet	122	[illegible]	156
E. Herlick	12[illegible]	[illegible]	147
Smalley	16[illegible]	[illegible]	[illegible]
F. Vail	11[illegible]	[illegible]	[illegible]
B. Herlick	12[illegible]	[illegible]	[illegible]

PIE WAY INELI[illegible]

It was announced [illegible] Pie Way star Yale [illegible] ineligible for the nine [illegible]

FOOTBALL HISTORIAN SHOWS INDIANS PLAYED THE GAME

Although a form of football was played by both the Greeks and Romans under the title of Feninda and later Spheromakia, it has been recently demonstrated that the North American Indians invented and played a game similar to the football of early and middle age Europe. In a recent article upon the subject, Parke Davis, the statistician and historian of the modern game, writes as follows:

"The first American played football in a well specialized game, of which he also was the inventor. Like lacrosse, the Indian played his game of football upon the flat sands. The ball was made of leather, sewn with a thong and filled with moss. The goals were a mile or more apart. The players ordinarily were braves of the same tribe, but upon special occasions the game would be waged between selected players of different tribes, one tribe against another.

"In these tribal contests the players came to the sands arrayed in war bonnets, war paint, and full savage regalia. As the time drew near for the game to begin, bows, quivers, shields and bonnets were discarded, and the Indian, lithe and athletic, stood forth eager and alert. Before commencing play the rival players shook hands and rubbed noses in formal token of the friendliness of the fierce encounter.

"Our genial reporters of three centuries ago tell us that sometimes several days are required to obtain a goal, in which event the contending teams would mark the spot where the ball lay at sundown and resume the game at that point the following day. And there was fair sportsmanship in their game, for William Strachey, comparing the tactics of the Indians to the tactics of Englishmen, and clearly referring to tripping and hacking, says: 'They never strike up one another's heels, as we do, not acompting that praiseworthy to purchase a goale by such an advantage.' They played for stakes, did these Indians, so high that William Wood is afraid to tell the size. On this subject he says: 'It would exceed the belief of many to relate the worth of one goale, wherefore it shall be nameless.'"

FORMING CLASSES.

The first meeting of the physical efficiency class formed of High School teachers, was held in the Plainfield High School yesterday afternoon. A class for members of the Y. M. H. A. wil be organized next week. George A. Keene will teach the classes.

MORE YALE MEN OUT.

Yale plays Princeton in hockey today with a handicapped team, two members of which were disqualified last night for scholarship deficiencies.

SKI-JUMPING RECORD.

[illegible] ski-jumping records were broken at Steamboat Springs, Col., yesterday, by Ragnar Omtvedt, of Chicago, who cleared a distance of 192.9

N. P. H. S. SIX NEAR A SHUTOUT VICTORY

New Brunswick Girls Allowed Only One Point on Own Court.

One point prevented the girls' team of North Plainfield High School from a shut out victory over New Brunswick High School yesterday afternoon, at the latter place, the score being 29 to 1. Meeting with practically no opposition, the team from Canada had everything its own way.

The local combination is practicing hard for the final contest with Plainfield High School for the city championship next Saturday. The game yesterday afforded good signal and shooting practice, which was taken advantage of by the borough forwards.

Miss Burtis and Captain Spencer were shooting in their accustomed style, each collecting a sextet of field goals. Miss Griffiths supplanted Miss Burtis in the latter part of the period and broke into the scoring column with a pretty field goal. The N. P. H. S. guards loafed during the entire game, seldom having an opportunity to lay their hands on the ball. Miss Hye scored the point which prevented a whitewash for her team.

The score:

NEW BRUNSWICK H. S.

	G.	F.	P.
Miss Reed, f	0	0	0
Miss Hye, f	0	1	1
Miss Brown, c	0	0	0
Miss Fullen, sc	0	0	0
Miss Watson, g	0	0	0
Miss McCullun, g	0	0	0
	0	1	1

NORTH PLAINFIELD H. S.

	G.	F	P.
Miss Burtis, f	6	3	15
Miss Spencer, f	6	0	12
Miss Griffiths, f	1	0	2
Miss McCullough, c	0	0	0
Miss Ricketts, sc	0	0	0
Miss Keller, g	0	0	0
Miss Doughty, g	0	0	0
	13	3	29

Score by periods:

N. P. H. S.	18	11—29
N. B. H. S.	0	1— 1

Referee, Miss Barnard.

VAIL ROLLS 267 ON ELKS' ALLEYS; NEW TOURNEY MARK

ELKS' HOUSE LEAGUE.
Team Standing.

	W.	L.	P.C.	H.S.
Cadillac	3	0	1.000	940
Ford	7	2	.778	945
Reo	5	1	.833	828
Stutz	6	3	.667	850
Oakland	5	4	.556	867
Chalmers	4	5	.444	832
Mercer	4	5	.444	821
Buick	2	4	.333	821
Oldsmobile	2	7	.222	899
Velie	1	8	.111	821

Schedule.

Monday night—Buick vs. Oakland.

Walter Vail set up a new record of 267 for the house tournament at the Elks Club last night, his Ford team winning two games, after the Chalmers pinners had taken the opener by one pin.

The scores:

FORD.

Banks	138	152	177
Haynes	163	199	166
Mosher	93	150	141
Abbott	143	142	194
Vail	188	203	267
	725	846	945

CHALMERS.

Arnold	125	170	128
H. Blatz	135	135	135
Simons	138	164	185
Nash, Sr.	165	165	165
Leonard	163	166	164
	726	800	777

CLINKS' PENNANT HOPES QUASHED BY CLUB TEAM

WESTFIELD BOWLING LEAGUE.
Standing of the Clubs.

	W.	L.	P.C.	H.S.
Immediate Aid	28	17	.622	974
Westfield Club	21	18	.538	1002
Clinks	19	20	.489	911
Royal Arcanum	24	21	.533	955
Loyal Association	13	29	.310	903

Schedule.

Tuesday night—Immediate Aid vs. Royal Arcanum.

The Clinks lost practically all their chances of finishing first in the Westfield League when they lost three games to the Westfield Club pinners last night. The winners are now second.

The scores.

WESTFIELD CLUB.

Townley	189	185	164
Beaman	123	139	150
Jackson	166	157	171
Lambert	160	189	162
J. Tobin	176	146	132
	814	816	779

CLINKS.

Miller	147	147	159
C. Tobin	137	148	157
Donnelly	105	181	133
G. Ortleb	165	153	116
Stegmier	161	148	203
	715	777	768

MANY WILL ATTEND "GOOD ROADS" HEARING

Legislative Bill Provides for Expenditure of $7,000,000 on State Highways.

Hundreds of manufacturers, farmers, traveling and business men and owners of both horse-drawn and motor vehicles will gather from all parts of the State to attend the hearing to be given Senator Charles M. Egan's "Good Roads" bill in the Senate Chambers at Trenton, next Monday morning, at 11 o'clock.

The bill, which is known as Senate bill No. 126, provides for the issuance of bonds to the extent of $7,000,000, the same to be used for the construction, reconstruction and maintenance of a number of fine and permanent boulevards which will branch out and make easy travel between any desired district. It further provides that the bonds will be redeemed by payment of moneys received through various channels from the principal users of the highways and not cost the taxpayers or automobilists more than the present poor roads.

The taxpayers throughout the districts affected by the bill will be relieved of the cost of maintaining the roads, and their pro rata tax will consequently be lessened.

The advantages of the bill are numerous, and no criticism has yet been heard from any quarter. All of those to whom good roads are an essential are strong in their praise of the bill, and Senator Egan is confident of its passage after the hearing. A referendum clause is attached.

The routes of the proposed new highways are shown in the accompanying cut. These new roads will be thirty feet in width.

STRONG WINS PARK CLUB ALLEY PLAY

Boice Second and Bauer Third Last Night—Sharretts is Leader in Five-Back.

Dudley Strong won three points, Charles D. Boise two, and Alfred Bauer one, in the weekly tenpin bowling match at the Park club last night.

The actual pins for three games, handicaps and totals follow:

	Pins	Hcp.	Ttl.
Strong	467	57	524
Boice	472	48	520
Bauer	441	75	516
M. Brakeley	402	60	462
R. Brakeley	345	108	453
Williams	375	78	453
C. Lyman	491	9	500
Scott	353	129	482

In the five-back bowling, J. J. Sharretts won three points, Fred A. Weeks two, and Dr. Peter B. Cregar one.

The scores:

	Hcp.				T'l	Act.
Herring	15	31	29	35	110	95
Sandford	36	34	32	37	139	103
D. Strong	20	61	37	43	161	141
C. Gilman	21	40	47	35	143	122
Hall	23	39	33	31	126	103
Russell	34	31	40	34	139	105
Wecks	37	42	45	48	172	137
Gates	40	32	44	43	159	119
Burnett	37	36	46	38	157	120
Sharretts	33	50	37	57	177	144
Overton	23	58	34	—	—	—
C. W. Strom	20	32	39	53	144	124
Cregar	35	40	52	42	169	134
Robeson	40	39	37	41	167	127
Hammann	40	34	33	40	147	107

EASTON Y. W. C. A. GIRLS PLAY HERE THIS EVENING

Easton Y. W. C. A. basketball players will play the Plainfield Y. W. C. A. team in the Plainfield High School gymnasium this evening. The games between the two associations last year were very exciting, and although the Plainfield team is not as strong this winter as it was a year ago, a victory is expected tonight.

Those who will play for Plainfield are the Misses Ethel Blazier, Nettie Steiner, Laura Smith, Constance Plitis, Ellen and May Doughty.

CLOSE GAMES IN P. H. S. LEAGUE

Yale Defeats Cornell, 26 to 20, and Columbias Down Harvard, 6 to 4.

P. H. S. COLLEGE LEAGUE.
Standing of the Teams.

	W.	L.	P. C.
Rutgers	7	1	.875
Cornell	5	3	.625
Yale	5	3	.625
Columbia	4	4	.500
Harvard	3	5	.375
Princeton	1	7	.125

Schedule.

Monday—Rutgers vs. Columbia, Yale vs. Princeton.

Yale came back strong yesterday in the P. H. S. College Basketball League and by handing Cornell a 26 to 20 defeat, got into a tie for second place. Columbia walloped Harvard, 6 to 4.

The first game was close throughout, and resulted in some of the best shooting yet displayed in the league. At the end of the half Yale held a three-point lead and by the end of the game had doubled it. Clarkson did most of the scoring for the winners, and Eggie, after remaining scoreless in the first half, started boosting Cornell's score in the last period and threw quite a scare in the Yale camp.

The score:

YALE.

	G.	F.	P.
Duncan, f	2	0	4
Estes, f	3	1	7
Clarkson, c	5	0	10
Chamberlain, g	0	0	0
Newell, g	2	1	5
Waglow, g	0	0	0
Western, g	0	0	0
	12	2	26

CORNELL.

	G.	F.	P.
Eggie, f	5	0	10
Johnson, f	3	0	6
Bloomfield, c	2	0	4
Zink, g	0	0	0
Townley, g	0	0	0
	10	0	20

Score by periods:

Yale	11	15—26
Cornell	8	12—20

Referee, Patch; timer, Masker; scorer, Van Hoesen.

But little scoring was done in the Columbia-Harvard setto, the score being 6 to 4. Keating got four of the winning points, while Hunt and Fawcett each got half of Harvard's score.

The score:

COLUMBIA.

	G.	F.	P.
Keating, f	2	0	4
Dreier, f	0	0	0
Loizeaux, c	0	0	0
Carver, g	1	0	2
Taylor, g	0	0	0
	3	0	6

HARVARD.

	G.	F.	P.
Fawcett, f	0	2	2
Hunt, f	1	0	2
Wiggans, c	0	0	0
Vail, g	0	0	0
J. Banks, g	0	0	0
	1	2	4

Score by periods:

Columbia	4	2— 6
Harvard	2	2— 4

Referee, Patch; timer, Masker; scorer, Van Hoesen.

BASEBALL NOTES

The New York Yankees have spent $175,000 for players since the close of last season.

The Boston Nationals will take with them to the spring training camp at Miami, Fla., Bernard J. Lee, of Irasbury, Vt., who was captain of the Tufts College baseball teams of the past two years.

Infielder Harry Fritz, the Philadelphia boy, was sold to the Syracuse club of the New York State League, yesterday, by the Chicago Nationals. Manager Tinker also booked an exhibition game with Syracuse for June 11.

Tom Seaton is the latest ball player to find difficulty in obtaining the same contract he held with the Feds. Seaton was recently sold to the Chicago Cubs, but he said yesterday that he had not signed a new contract offered to him and that he would not.

Ty Cobb, king of base stealers, and Buck Herzog, veteran infielder, believe that third base is the easiest cushion to steal.

Ty's reasons for thinking so is that runners can take a bigger lead off second than off any other sack. Herzog says the runner is helped by the fact that the third sacker must take the ball at a hard angle and the runner has more room in which to slide around him.

VOLLMER CLIPS RECORD.

H. E. Vollmer clipped 1 4-5 seconds off the intercollegiate record for the 100-yard swim in a dual meet last night, in which Columbia defeated Yale, 29 points to 24. This is the fourth swimming record Vollmer has smashed this week.

YANKEES LEAVE TOMORROW.

The advance guard of the New York American League Club will leave for the South tomorrow for the spring training trip.

—Press want ads. pay.

MAHONEY AND RADIN HAVE BEST AVERAGES IN CITY ALLEY LOOP

Two Eagles Only Ten Pins Apart—Voorhees Third—Scott, Who was Leading Fortnight Ago, Drops Ten Points, and is Fourth Now—Lewis Holds High Individual Score, With 257—Leaders Own Best Average.

Jim Mahoney and Harry Radin are having a neck-and-neck race for the individual average leadership of the City Bowling League. These two members of the Eagles' team are only ten pins apart for fifteen games, Mahoney's average being 189.6 and Radin's 188.11.

The leading Eagles, who have rolled their last nine games at home, have boosted their team average to 880.5, nine points better than the Imperials' mark. The Tabs are averaging 837.14, and the Knights of Columbus, 832.2. The high score records are the Imperials' team total of 970, and George Lewis' count of 257. Lewis isn't eligible for an average prize, but unless his 257 is beaten in one of the remaining matches, he will get high score prize.

Art. Voorhees' big scores on the Tabs' alleys lifted him to third place in the singles. The Dunellen man's average of 222.2, which he had in the series on the Abstainers' lanes, is the record for a three-game match in the league.

George Miller, who would doubtless be a prize winner had he been able to be with his team in every series, has a mark of 182.5 for nine games. All his games have been on his home alleys.

Jim Scott, who was leading the pack two weeks ago, dropped from 191.6 to 181.2. Jim O'Keefe is shooting 180, and George Gates ranks 179.

Voorhees' 241 in second high score, and Radin's 239 is third. A peculiar feature of the average list is that there is no bowler in the 150 class, the next lowest average to 160 being 149.

The official figures follow:

Team Standing.

	W.	L.	Av.	H.S.
Eagles	11	4	880.5	939
Imperials	8	7	871.3	970
Tabs	6	9	837.14	944
Knights	5	10	832.2	902

Individual Records.

	G.	Av.	H.S.
Mahoney, Eagles	15	189.6	232
Radin, Eagles	15	188.11	239
Voorhees, Imperials	12	186.7	241
*Miller, Eagles	9	182.5	207
Scott, Tabs	15	181.2	224
J. P. O'Keefe, Tabs	15	180.0	219
Gates, Imperials	14	179.0	223
*Lewis, Imperials	9	176.7	257
G. Taylor, Knights	15	174.8	226
*E. Luthman, Imper'ls	7	174.3	198
Jaeger, Eagles	15	171.2	214
G. Rohrs, Tabs	15	169.13	218
*McKenzie, Imperials	10	169.0	225
M. Wilson, Knights	15	168.7	199
Connolly, Imperials	14	168.1	200
Duffy, Knights	15	167.11	203
*J. Sullivan, Knights	9	167.2	193
Howe, Knights	15	164.9	205
*W. Conover, Imper'ls	9	163.1	188
Smith, Eagles	15	162.4	183
*Burke, Knights	3	161.1	171
*Lawton, Tabs	6	160.5	178
*Skinner, Tabs	9	160.3	214
*J. A. O'Keefe, Tabs	3	149.2	162
*McCarthy, Eagles	3	149.1	176
*Caulfield, Eagles	3	147.0	155
*Monahan, Tabs	9	146.1	176
*Snyder, Tabs	3	144.0	164
*E. Taylor, Knights	3	121.0	142

* Can't qualify for average prize.

ITALIAN BOWLERS LOSE TO AMERICANS ON EAGLE LANES

An Italian-American bowling team took the firing line at the Eagles' alleys last night against a team of borough pinners, and the latter nosed out ahead in all three games, winning the second by six pins and the third by the same number.

Mahoney's team of Italians will bowl the victors of last night's match next week. Jim's team consists of D. Marra, D. Marruio, D. Parrette, B. Salvatore and Frank Ferraro.

In the series last night, Ernest Luthman hit 213 and Rohrs 220. The latter averaged 202.1.

The scores:

ITALIAN-AMERICANS.

Brown	187	136	183
Zampallo	133	175	183
Salvatore	143	174	156
Dom. Mannio	182	157	161
Dom. Marra	149	189	162
	794	829	845

U KNOWS.

E. Luthman	159	213	163
H. Hansen	156	168	142
F. Parretti	181	131	167
N. Luthman	192	127	159
Rohrs	196	196	220
	883	835	851

THURSDAY ONLY DULL DAY NEXT WEEK AT HIGH SCHOOL

There will be only one off day in Plainfield High School sporting circles next week, as there is something scheduled for every day but Thursday. After the games in the College and Inter-Class Basketball Leagues this week, there will be but one game left in each one to decide the holders of first place. The third boys' tilt with N. P. H. S., the third game with the N. P. H. S. girls, and a swimming meet with Townsend Harris are feature attractions.

The schedule day by day follows:

Monday—Rutgers vs. Columbia and Yale vs. Princeton (P. H. S. College League).

Tuesday—N. P. H. S. (third game) at Saengerbund Hall.

Wednesday—Columbia vs. Cornell and Princeton vs. Harvard (P. H. S. College League).

Friday—1916 vs. 1917 (P. H. S. Inter-Class League); Roselle boys at Roselle (evening).

Saturday—N. P. H. S. girls vs. P. H. S.; Townsend Harris swimming team at P. H. S.

—If your furnished room is so desirable that it will appeal to the tenant who is looking for "something better" advertise.

JERSEY CITY KNIGHTS CROWDING PLAINFIELD

Win Two Games From the Olive Branch Team, on Newark Club's Drives.

KNIGHTS OF COLUMBUS LEAGUE.
Standing of the Teams.

	W.	L.	P.C.	H.S.
Paterson	34	11	.756	985
Star of Bethlehem	32	13	.711	1014
Bayley	30	18	.625	997
Newark	24	21	.533	1053
Bayonne	25	26	.490	1040
Ascension	23	25	.479	1032
Plainfield	23	28	.451	945
Jersey City	21	27	.438	1003
Paulus Hook	20	28	.417	996
Olive Branch	5	40	.111	899

Schedule.

Wednesday night—Ascension at Paterson.

Jersey City won two games from Olive Branch in a Knights of Columbus League series in Newark last night and drew closer to Plainfield.

Flannigan had scores of 206 and 207.

The scores:

JERSEY CITY.

Flannigan	206	207	127
Callahan	188	141	129
McAleer	126	144	137
M. Sullivan	147	156	100
W. Sullivan	168	153	149
	835	801	768

OLIVE BRANCH.

Brown	152	177	179
Cowl	178	137	162
Butterworth	135	135	167
Evans	158	199	126
Moffatt	174	178	115
	797	826	749

Y. M. C. A. GAMES TONIGHT.

Basketball games scheduled for tonight, on the Y. M. C. A. court, are Commuters vs. Spicers, and Saurers vs. First Baptists.

Want Ads Become Necessary

You lose a job, or you lose an employe—you lose a tenant—you're in a hurry to sell property—you MUST have a backer—whatever the "incident," whatever the upset, whatever the stress, want advertising adjusts things once more in your "personal world."

—That funny fellow Scoot is on the classified page.

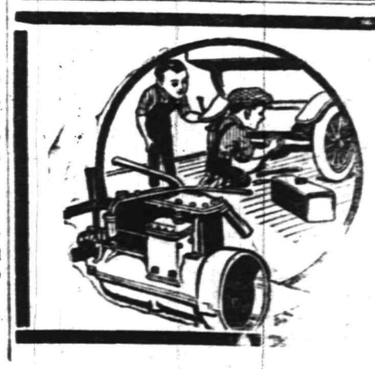

WE CAN PRACTICALLY REBUILD AN AUTO here. We have every facility, all the skill and carry a full assortment of parts to replace broken or defective ones. No job of auto repairing is beyond our powers. None is too small to receive our best attention.

AUTOMOBILES REPAINTED

AUTOMOBILE CO

[illegible]-312 PARK AVE.

SCOOP THE CUB REPORTER — SCOOP FOUND HE WASNT QUITE SOON ENOUGH — BY "HOP"

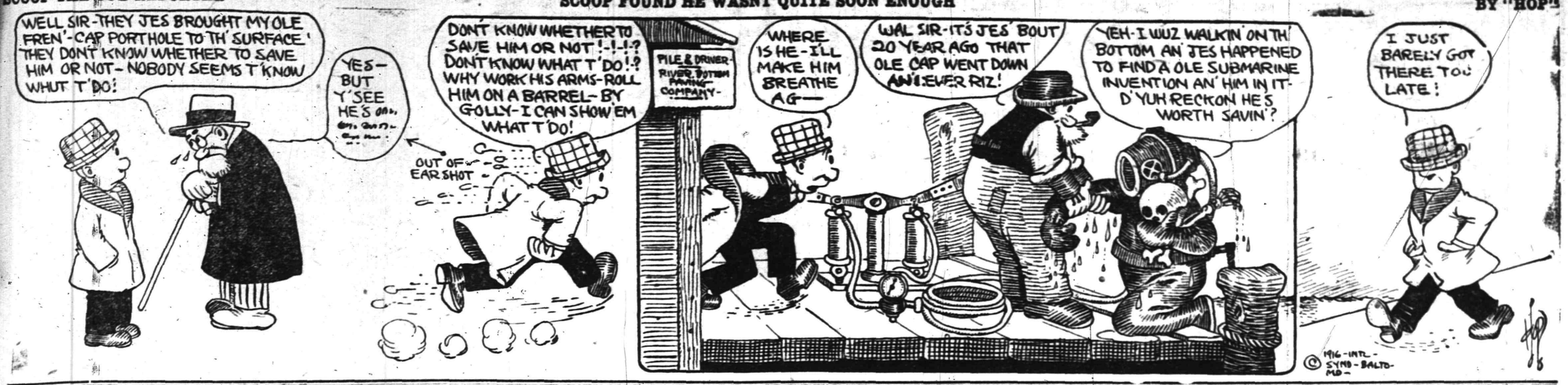

Mono Storage

Warehouse

North Avenue

Opp. Freight House

125 East Front Street

BY THE WAY

Are you considering moving? If so, don't forget that THIS is the concern to entrust the work of transferring your homes furnishings to—for we have that

Modern Moving Equipment

and expert help that takes most of the exasperation, worry, etc., out of "moving day."

Quality of service considered, our rates are very moderate—and we're sure YOU want the kind of service that avoids breakage, injury and carelessness, etc.

HAND'S EXPRESS CO.

ORGANIZED 1864.

THE FIRST NATIONAL BANK OF PLAINFIELD

A COMMERCIAL BANK WITH SAVINGS and SAFE DEPOSIT DEPARTMENTS

FOUR PER CENT INTEREST PAID ON SAVINGS ACCOUNTS

AUCTIONEERS.

THE LEADING AUCTIONEERS

W. A. SCHORB & CO.

Also Dealers in Second Hand Furniture—Bought and Sold. 120 Madison Av., Jackson Bldg.

Telephone 2206.

ADVERTISEMENTS

—FOR—

NEW YORK HERALD, WORLD, TIMES, SUN, JOURNAL TELEGRAM, AMERICAN, BROOKLYN EAGLE, GLOBE

—AND—

NEWARK EVENING NEWS

RECEIVED AT REGULAR OFFICE RATES.

PLAINFIELD DAILY PRESS

No Telephone Orders. Cash Must Accompany Copy.

Suburban Transit Company

Leave Plainfield for South Plainfield—Week days—a6.30, a7.30, 9.00, 11.45, 1.00, 2.00, 4.00, 5.00, 6.10, b9.00, 10.30, 11.15. Sundays—9.00, 12.00, 2.00, 4.00, 5.00, 8.00.

Leave South Plainfield for Plainfield—Week days—a7.00, a7.45, 9.30, 12.05, 1.30, 2.30, 4.30, 4.20 except Saturday, 5.30, 7.30, b9.30, 10.50, b11.45. Sundays—9.30, 12.15, 2.30, 4.30, 5.30, 9.30.

Leave Plainfield for Watchung—7.00, 8.15, f10.00, b1.00, g3.00, 4.15, b6.20.

Leave Watchung for Plainfield—8.00, 9.50, f11.15, b2.20, g3.45, 5.35, g7.30.

Leave Plainfield for Warrenville—d6.45, f8.15, 6.20, f10.00, g3.00, g6.20.

Leave Warrenville for Plainfield—7.40, f11.00, g3.30, g7.15.

Leave Plainfield for Stirling—8.15, b1.00, 4.15.

Leave Stirling for Plainfield—8.[illegible], b2.00, 4.15.

(a) Except holidays.
(b) Saturdays only.
(c) Except Saturdays.
(d) Daily except Sundays, holidays Monday mornings, and mornings afte holidays.
(e) Monday mornings and mornings after holidays.
(f) Sundays and holidays only.
(g) Saturdays, Sundays and holidays.

R. W. CAMPBELL, Mgr., 310 Park Ave 'Phone 130 Plainfield.

ROBT. MURRAY'S Auction Rooms *and* **Storage Ware Rooms**

326 to 330 West Front Street, Corner Grove

Large and small rooms. Household Furniture, Trunks, etc., at very low rates.

Phone 666.

B. KIVATINOS

(Successor to Kivatinos & Jelling.) Fancy Fruits, Choice Confectionery Nuts, Cigars, etc. We make a Specialty of Olive Oil.

211 W. FRONT ST. Tel. 886-W

A. H. ENANDER

SANITARY PLUMBING, GAS FITTING, STEAM AND HOT WATER HEATING. Contractor for Sewer Connections 108 WATCHUNG AVENUE.

All Seasonable PLANTS AND CUT FLOWERS

Floral Design Work a Specialty.

Chas. L. Stanley

Store 159 E. Front St. Tel. 928. Greenhouses and Nurseries, 1126 South Ave. Tel. 881.

JOHN S. HASKARD

'Phone 420.

Cash buyer of scrap, iron scrap, metals, rags and paper stock scrap, rubber, old automobiles and auto tires. New and repaired auto tires for sale. Yard WEST 3D AND McDOWELL STS.

Hoagland's Express

W. H. CARKHUFF, Successor.

FURNITURE AND PIANO MOVING

OFFICE, 124 WEST SECOND ST. Telephone 858.

There's a Place on a Pay-Roll For Your Name!

For the man or woman who can do some useful work Well is always needed in this City of Work!

The right place for you may be found—perhaps with little delay—by a campiagn of classified advertising in the Plainfield Daily Press.

So let classified advertising place your name, once more on a pay-roll!

—Not many of the readers of this newspaper buy unadvertised things—either chattels or real estate.

MAJOR GENERAL FUNSTON.

To Consult With President Wilson on Mexican Border Situation.

Photo by American Press Association.

FIVE DREADNAUGHTS FAVORED BY WILSON

Congress to Be Asked to Construct Battleships.

Washington, Feb. 19.—The administration is preparing to ask congress to authorize the construction of dreadnought slips at the Puget Sound and Norfolk navy yards. If congress approves the United States hereafter will be in a position to turn out five dreadnoughts or battle cruisers simultaneously.

It means also that the government will be prepared to complete the naval program in six years instead of nine, without any help from private yards, and that government slips hereafter can turn out capital ships at a greater rate of speed than any country except Great Britain.

The use of these five slips steadily, and it is assumed that the administration will build them to use steadily, means that a great naval program of a continuous nature will be supported by this adminitsation, with the result that the American navy within a few years will regain its position as the second greatest navy in the world.

When the five year program was announced the administration's critics immediately said that it should be limited to the capacity of American yards and should not be stretched over so great a number of years.

BOMBS FOUND ON SHIP.

Explosives In Cargo of Coal Were Not Exploded.

Madrid, Feb. 19.—Two dynamite bombs filled with explosives were found in the hold of the British steamship Rosebank, bound to English ports from Philadelphia with a cargo of coal, according to a Valencia dispatch received here. The bombs were sufficiently powerful to blow the vessel to pieces had they exploded.

Philadelphia, Feb. 19.—The Rosebank left this port on Jan. 22 under command of Captain Woodrow with a cargo of coal valued at $17,000.

DOUBT CUBA WILL TAKE ROADS

Officials of Lines Do Not Look For Government Ownership.

New York, Feb. 19.—The report from Havana that President Menocal of Cuba had appointed a commission to investigate the possibility of government ownership of Cuban railways is believed by the officials of Cuban railroads in this city to be without particular significanse. The general belief was that the creation of the commission was a political move in view of the approaching election and that the commission would drop out of sight through inactivity.

NEWARK MAN FALLS IN FAINT ON STREET HERE

William Johnson, of 207 North Seventh street, Newark, fell in a faint at the corner of West Front street and Oxford place, early last night. He was taken to Muhlenberg Hospital, where he will be cared for until he is able to go back to his home.

ASK FOR and GET **HORLICK'S** THE ORIGINAL **MALTED MILK**

Cheap substitutes cost YOU same price.

KENYON GARDENS ASS'N FILE INCORPORATION PAPERS

Elizabeth, Feb. 19.—For the purpose of establishing a memorial to Eliza Elvira Kenyon, a group of Plainfield women, who organized for the object stated, filed papers of incorporation in the office of County Clerk Abram P. Morris yesterday afternoon. The organization will be known as the Kenyon Gardens Association. Its objects are set forth as being charitable, educational and benevolent, and also for carrying on practical education in garden work, as well as to arouse public interest in such a movement.

The seven trustees named are Sallie Ames Hibbard, of 144 East Seventh street; Amma A. Cowperthwait, Mountain avenue; Carrie M. DeGraff, 996 Central avenue; Francis E. Kenyon; Isabelle A. Arnold, and Florella F. Clark, all of 123 West Seventh street, and Josephine B. Griscom, of 126 Sycamore avenue, Plainfield.

PRAYER FOR HOME MISSIONS.

The Plainfield Federation of Women's Missionary Societies will observe Thursday, February 24, as a Day of Prayer for Home Missions. The meetings will be held in the parlor of the Congregational church. The morning session, beginning at 10:30 o'clock, will be led by Mrs. W. C. Hubbard. The afternoon session, beginning at 2:30 o'clock, will be led by Mrs. E. G. Read. Brief addresses will be given at both sessions, but it is to be essentially a day of prayer. All women are urged to come.

—Going to build? See Saturday's Press.

MODERN DENTISTRY

makes it possible for you to retain your own teeth to a ripe old age. Or to supply false ones that will give good service and look perfectly natural.

CHILDREN'S TEETH need attention from time to time. Consult

DR. WHITE, Plainfield's Painless Dentist, 105 E. Front Street, Over Schwed Bros. Tel. 2291 11 10 mwstf

Have You Headache?

Do your Eyes burn or itch? Do they feel tired or strained? If so, have your Eyes examined; Your glasses may need changing.

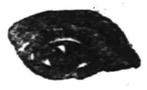

STILES & CO

Philadelphia Eye Specialists AT 107 EAST FRONT ST. EVERY THURSDAY. Hours 10 to 5.

Carnations *a Specialty*

FORRISTEL NURSERY

Successor to BELLEVIEW AVE. NURSERY CO. W. H. Forristel, Manager. Tel. 1349.

Estab. 1868 Tel. 2254

J. J. & C. A. HIGGINS UNDERTAKERS. Private Funeral Chapel 109-111 West Fourth Street Auto Cortege for Long Distance.

Classified Advertisements

"WHERE THE PENNIES BRING BIG RESULTS"

CLASSIFIED RATES.

One cent a word for first insertion, one-half a cent a word for each subsequent insertion of the same advertisement for less than one month. Fifty cents a line for one month. Double Charge for Capitals. No advertisement received for less than 10 cents. No display or black face type used in this column.

The Plainfield Daily Press cannot give information regarding advertisements for which answers are to be sent care of the Press. Persons replying to office addresses must mail or leave written answers as stated in advertisement.

A. M. RUNYON & SON, UNDERTAKERS. 402 Park Ave. Telephone No. 40. Office open day and night. Office of Hillside Cemetery. New York Office 14 East 39th Street. Telephone Call 8341 Murray Hill. New York Embalmers' License 4699. New York State Registered License Undertakers No. 215.

T. A. MOORE UNDERTAKER 612 E Sixth St. Tel. 741-R

Established 1872. **P. CASEY & SON,** Undertakers and Embalmers. Office 100 North Ave. Telephone 2531. Residence 417 W. 3rd St. N. Y. Office, 10 E. 22nd St. Tel. 2094 Gramercy

L. L. MANNING & SON STEAM GRANITE WORKS. Corner Central Ave. and West Front St. Opp. First Baptist Church. 'Phone 338-J.

DIED.

ANDERSON—At the parents' residence, 1011 Park avenue, on Friday, February 18, 1916, John Wilcox, infant son of Douglas C. and Constance W. Anderson, aged 2 months. Services private.

BURT—At Brooklyn, N. Y., on Friday, February 18, 1916, Warren Shaffer, beloved husband of Maria A. Burt. Services at his late residence, 805 Prospect place, Brooklyn, on Sunday, February 20, at 4 p. m. Interment private.

SHAW—On Friday, Feb. 18, 1916, Mary A. Shaw, beloved wife of John A. Shaw. Funeral from her late residence, 818 Leland avenue, Monday, February 21, at 8 a. m., and from St. Mary's church at 9 a. m., where a high mass of requiem will be offered for the repose of her soul. Interment in St. Mary's cemetery.

EMPLOYMENT AGENCIES.

READ THIS—Murray's Employment Registry, 326 West Front street, near Grove, for reliable help; fees reduced, and very moderate. 'Phone 666. 2 13 tf

MRS. KELLER'S Employment Agency, 22 Somerset place, all nationalities. 'Phone 1724. tf

AUTOMOBILES FOR SALE.

FOR SALE—Private party offers for sale new six-cylinder five-passenger automobile, prominent make, run less than 500 miles; cost $1,385, plus freight. Will sell for $950. Reason for selling: getting a smaller car. No dealers. Address "Car," care Press. 2 14 6t.

E. M. F. Touring car for sale; $200; overhauled and painted in our shops; come in and look it over. Stryker Motor Car Co., next to station. 2 18 3

FOR SALE—Cheap, Overland roadster. 1130 West Seventh street. 2 19 2

CHALMERS—30 Touring Car—only run 9,000 miles; foredoor; will sell for $400. A demonstration will convince you. Stryker Motor Car Co., next to station. 2 18 3

—Have the facts about that property you want to sell been given, fully and repeatedly, to the readers of this newspaper?

HELP WANTED—FEMALE.

OPERATORS. EXPERIENCED. NAT LEVY & CO., 239 WATCHUNG AVENUE. 1 3 tf

A COMPETENT white cook wanted. Please call after 8 at 739 West Eighth street. 2 18 tf

SALESLADY for cloak and suit department. Adelberg's, 129 East Front street. 2 11 tf

WANTED—Woman to assist in housework and in care of children at the Children's Home. Call at 215 East Second street. 2 17 tf

WANTED—At once, white girl to cook and help with housework. Abbe, 832 Webster place. 2 14 tf.

WOMAN wanted to do cooking and cleaning in small family. 142 Delacy avenue. 2 15 tf.

WANTED—Capable woman who can cook and do general housework. Inquire 957 Union street.

CANVASSER WANTED—Must be a hustler; good money for one who can produce results. Address Canvasser, care Plainfield Daily Press, giving experience and references. 1 25 tf

MISCELLANEOUS.

ATTENTION is called to people suffering with sore throat. Nagle's specific for sore throat will relieve. 25 cents bottle. Cut rate drugs. Nagle's, Front and Grove streets. 1 20 tf

WHY NOT brighten up your home? We have a full line of gas and electric portables, showers, domes, semi-indirects, store fixtures and gas and electric supplies, at the lowest prices in the city. Naylor & Naylor, 128 North avenue. 12 13 tf

M. A. BROWN—218 West Second street—Velvet gowns treated and steamed; fancy evening dresses dyed, mourning goods dyed. All these done at short notice. 1 11 tf

INSURANCE—ALL BRANCHES. AGENT FOR NATIONAL SURETY CO. J. T. VAIL. tf

HELP WANTED—MALE.

CANVASSER WANTED—Must be a hustler; good money for one who can produce results. Address Canvasser, care Plainfield Daily Press, giving experience and references. 1 25 tf

WANTED—EXTRA MEN, TOMORROW, FEB. 20, 8 A. M., WATCHUNG LAKE, ICE CUTTING. PLAINFIELD ICE AND SUPPLY CO.

YOUNG MAN TO START AS OFFICE BOY; GOOD OPPORTUNITY FOR ADVANCEMENT. APPLY POND MACHINE TOOL WORKS. 2 3 tf

HELPERS WANTED for foundry work at once. Walter Scott & Co.

WE TEACH you automobile driving and furnish car to go for examination. 341 Somerset street; Tel 1815. 1 22 1mo

FOR SALE

FOR SALE—Donegan and Swift horizontal steam engine, 30-35 horse power; one dynamo and large switchboard, all in first class condition. Can be seen in operation at the Jersey Silk Mills, Chatham and Pearl streets. 2 16 5

FOR SALE—Cheap, dining room furniture, and some odd pieces. Telephone 975-J.

AUCTION SALE at Oak Tree Station, Tuesday, February 22, at 1 p. m., horses, pigs, chickens and farm machinery and many other articles. M. A. V. Merrill, owner; John C. Cooper, auctioneer. 2 18 3

ONE HALL Mammoth Incubator, 6,000 egg; no reasonable offer refused. Address Incubator, care Press. 2 18 4

ROOMS AND BOARD.

APARTMENTS with private bath; also single room. 312 East Seventh street. 7 16 tf

THE WALDORF, 134 Crescent avenue, desirable rooms, with board. 1 25 1mo

WANTED TO BUY.

WANTED—Fair-sized pony and harness. Inquire 611 Liberty street. 2 16 4

FOR RENT.

HOUSE to let, 738 West Fourth street; all improvements and barn. Inquire N. Meyers, 121 Watchung avenue. 1 13 tf

FOR RENT—Five rooms, $18, also office or meeting room. Bernstein, 204 West Front street. 2 11 1mo.

TO LET—Six room house, centrally located, North Plainfield, all improvements. Inquire A. Wilson, 29 Craig place. 1 31 tf

TO LET—Four rooms to small family at 225 Plainfield avenue. Improvements. Apply F. Linke, 227 West Front street. 2 15 tf.

TO LET—Up-to-date apartments opposite Proctor's Theatre. Apply F. Linke, 227 West Front street. 2 15 tf.

FOR RENT—For March 1st, six-room house on Farley avenue, $16.00 per month. Charles Ball, Scotch Plains, N. J. 2 8 10t

FOR RENT—Furnished house, seven rooms and bath; centrally located. Reasonable. 'Phone 428-W. 2 19 3

LARGE second floor room to rent, with first-class board. Mrs. Berrian, 602 Madison avenue. 2 14 tf.

FOR RENT—May 1, house 102 West Eighth street, corner Madison avenue, all improvements; 3 bath rooms; hardwood floors; in A-1 condition; hot water heat. W. F. Arnold, City National Bank. 2 3 tf

TO LET—An apartment or for suitable offices; centrally located; opposite Proctor's. F. Linke, 227 West Front street; Tel. 157. 1 31 tf

MOVING PICTURE OR STEREOPTICON SHEET FOR RENT, big enough for the largest hall. Apply Daily Press office. tf

TO LET—House, 6 rooms; West End; $15 per month. J. T. Vail. 1 22 tf

TO LET—Opposite Proctor's, first floor, 6 rooms, all improvements; good location for business or office. Apply F. Linke. 2 2 tf

STORE to rent, corner Watchung avenue and Fifth street. Apply, Neuman Brothers Co. 12 20 tf

MONEY TO LOAN

MONEY TO LOAN on bond and mortgage. J. T. Vail. tf

MONEY TO LOAN—First mortgage security; property centrally located. L. A. Clement, attorney, Babcock building. 3 9 tf

MONEY TO LOAN on mortgage. H. R. Linbarger, 197 North avenue, 'phone 955 tf

MONEY TO LOAN on mortgage. Manning & Curtis, 106 Depot Park. tf

MONEY TO LOAN on bond and mortgage. Mulford, opposite depot. tf

LOST AND FOUND.

LOST—Gentleman's pocketbook, containing passes and fraternal order cards. Liberal reward if returned to this office. 2 17 3

FOUND—A new rug. Apply at 921 Madison avenue.

REAL ESTATE FOR SALE.

FOR SALE—Two double houses, centrally located on West Second street, ten rooms each. Annual rents, $648.00. First-class income and speculative proposition for quick buyer. HARVEY R. LINBARGER, 197 North avenue, opposite Depot. 2 8 9 eod

INCOME property for sale; good paying investment. Address Investment, care of Press. 4 16 tf

FOR SALE OR TO LET.

FARM for sale or rent, 30 acres land, good house and outbuildings; located 1½ miles from Clinton Avenue station, Plainfield. Apply, J. T. Vail, Plainfield. 1 8 tf

WANTED—TO RENT.

WANTED—For exceptional tenant dwelling well situated, must have at least 12 rooms and 3 baths; rent not to exceed $1,800; will take five-year lease. Charles H. Lyman & Son, 220 Park avenue. 2 16 3 w-th-s

Executor, Adminstrator

Guardian, Trustee

WHY A CORPORATE EXECUTOR

When an individual acts as executor age may impair the faculties, ill health may impair the judgment, financial reverses may impair the sense of honor.

The trust company as executor becomes more efficient with time, it cannot be incapacitated by illness, its affairs are in the hands of trained officials whose acts are subject to State supervsion. This Company's fees for acting as executor are the same as those allowed an individual.

The Plainfield Trust Company

Resources $6,000,000.00

ORGANIZED 1868

PLAINFIELD SAVINGS BANK

PLAINFIELD, N.J.

Concerning Your Dollars

Idle money, like unplanted seed, cannot grow.

Cultivate the saving habit—give the right employment to your dollars.

Start an account with us.

Accounts Opened With $1.00 or More.

4% INTEREST PAID

ONLY SAVINGS BANK IN PLAINFIELD

Bungalow Hardware?

Why Yes!!

Just what you are looking for. We make a specialty of it.

There are many designs made especially for bungalows—suited to the character of the building—meant to harmonize with everything in and about the place.

We also have designs suitable for the costliest mansion. No need to leave your home town for anything in this line. We have equipped many of the finest buildings in this locality with hardware. Why not yours?

It will pay you to make your own selection.

Come in and let us show you.

A. M. GRIFFEN CO.

THE BEST OF EVERYTHING IN HARDWARE.

119-121-123 E. Front St., Plainfield.

Two Phones, 5—6.

The Smile That Won't Come Off

is always worn by the thrifty housewife who uses a

"White Daisy" Washing Machine

Ball Bearings

$9.00

or a

"White Lily" Washing Machine

$7.50

and has her washing done before breakfast. For sale by

H. E. Gayle Hardware Co.

General Hardware and House Furnishings.

Tel, No. 398. Front St. and Park Ave.

PLAINFIELD WINDOW CLEANING COMPANY

H. MERSTRICH, Prop.

Stores, Offices, Private Residences, New Buildings Cleaned, Scrubbed and Oiled. Office, 121 Liberty St.; Tel. 1945.

TRUSTEE'S SETTLEMENT. Notice is hereby given, That the account of the subscriber, Trustee under the will of JAMES CLARK, deceased, will be audited and stated by the Surrogate, and reported for settlement to the Orphan's Court of the County of Union, on Friday, the twenty-fifth day of February, next. Dated, January 21, 1916.

FIDELITY TRUST COMPANY, Trustee.

1 22 5-s Fees—$4.5

ORGANIZED 1875

The City National Bank is a strong depositary for funds, and cordially invites your account, subject to check.

3% Interest Paid on Daily Balances of $500 and over, subject to check.

CITY NATIONAL BANK

PLAINFIELD, N. J.

No exchange on out-of-town checks. Our checks collectible at par through the Federal Reserve Bank of New York and New York Clearing House.

PAINTERS AND DECORATORS.

LET US BRIGHTEN-UP YOUR HOME BY PAINTING IT!

WE DO

Paperhanging, Painting and Decorating in all its branches.

WE SELL

Paints, Brushes, Stains, Varnishes, Wallpaper, and in fact everything to brighten up your home.

L. B. Woolston. H. F. Woolston.

WOOLSTON & BUCKLE CO

Painters and Decorators,

143-145 NORTH AVENUE.

Established 1880. 'Phone 1086

m-s tf

James C. Hansen

DECORATOR

Dealer in

PAINTS, OIL, GLASS, VARNISHES, ETC.

141 East Front St., Plainfield, N. J.

Distrubtor of John W. Masury & Son's Pure Colors, Ready Mixed Paints, Etc.

1916 WALL PAPERS

IMPORTED and AMERICAN GOODS

C. CONOVER & CO

Decorators, Painters and Paper-Hangers, Window and Plate Glass.

115 Elmwood Place. Tel. 1145.

HOTELS.

HOTEL WALDORF

HENRY WINDHAM, Prop.

144 EAST FRONT STREET.

Gottfried Kruger's Extra Beer on draught. Imported Wines, Liquors and Cigars. Hotel accommodations nd private dining-room.

HOTEL SOMERSET

Newly Papered and Painted throughout. Toble Board and Rooms by Day or Week.

Piel Bros. and Kruger's Beer on draught.

W. G. FEASTER, Proprietor.

97 Somerset St. Tel. 091.

WEINMAN'S CAFE

GENERAL NEWS TICKER.

Stock quotations.

Up to the Minute.

'PHONE 1527.

No More Stitche Trouble. New Device. New Machine.

Our Double Tires Guaranteed not to break or wrinkle your tubes. One trial will convice you. Our prices no higher than our competitors. All makes of new guaranteed tires 40% off regular prices.

HUDSON DOUBLE TIRE CO.

269 Halsey Street, Newark, N. J.

1 2 6 mo tu-th-s

REAL ESTATE INSURANCE

Harvey R. Linbarger

197 NORTH AVENUE.

Telephone 953.

NEW JERSEY CENTRAL

TRAINS LEAVE PLAINFIELD.

For New York—2.10, 3.41, 5.05, 5.40 (5.55 except holidays), 6.27, 6.55, 7.22, (7.26 except holidays), 7.41, 7.44, (7.55 except holidays), 7.57, 8.12, 8.30 (except holidays), 8.36, 8.42, 8.59, 9.29, 9.58, 10.26, 11.27, 12.12 p. m.; 12.34, 12.58, 1.49, 2.20, 2.25, 2.39, 2.55, 3.11, 4.01, 4.13, 4.36, 5.39, 6.25, 6.47, 7.41, 8.27, 9.27, 9.30, 10.18, 10.36, 11.43 p. m. Sunday—2.10, 3.41, 5.40, 7.23, 7.58, 8.52, 9.34, 9.40, 10.27, 12.12 p. m., 12.39, 12.58, 1.17, 2.09, 2.15, 2.55, 3.17, 4.29, 5.34, 6.57, 8.14, 8.13, 8.27, 8.35, 8.39, 9.27, 10.20, 10.36 p. m.

For Newark—5.08, 6.27, 6.55, (7.05 through train to Newark), 7.41, 8.30, 9.29 10.26, 11.27 a. m., 12.34, 12.58, 1.49, 2.39, 3.11, 4.13, 4.36, 5.39, 6.25, 6.47, 7.41, 8.27, 9.30, 10.36 p. m. Sunday—7.23, 8.52, 9.34, 10.27 a. m., 12.39, 12.58, 1.17, 2.09, 2.55, 3.17, 4.29, 5.34, 7.14, 8.13, 8.35, 8.39, 9.27, 10.36 p. m.

For Easton, Bethlehem, Allentown and Mauch Chunk—5.18, *8.20, 9.44, 11.27 a. m., 2.00, 5.24, 5.44 (6.59 to Easton) p. m. Sunday—5.19, *9.44, 10.57 a. m., 1.58, 5.44, 7.05 p. m.

For Wilkesbarre and Scranton—5.18, 9.44 a. m., 5.44 p. m. Sunday—5.19, 10.57 a. m., 5.44 p. m.

For Red Bank, Long Branch and Asbury Park, etc.—3.41, 8.12, (9.53 a. m. Red Bank), 11.27 a. m.; 12.34 Saturday only), (12.58 Red Bank only), (3.11 Red Bank only), 4.13, 4.36, 6.25, 8.27, 11.43 p. m. Sundays—3.41, 8.52 a. m., (9.40 Red Bank only), (2.15 Red Bank only), 3.17, (8.13 Red Bank only), 8.35 p. m.

For Atlantic City—3.41, 9.53 a. m. (12.34 Saturdays only), 3.11 p. m. Sundays—9.40 a. m., 2.15 p. m.

For Philadelphia—6.38, 7.39, 9.02, 10.43, 11.54 a. m., 12.42, 1.54, 2.45, 4.45, 5.13, 6.47, 8.47, 9.46, 10.48 p. m., 1.20 a. m. Sunday—9.02, 9.39, 9.57, 10.39, 10.43, 11.41 a. m., 12.42, 1.44, 2.45, 3.42, 4.39, 4.45, 4.56, 5.39, 6.39, 6.47, 8.47, 9.46, 10.55, 11.54 p. m., 1.20 a. m.

For Baltimore and Washington.—Daily 9.02, 10.43 a. m., 12.42, 2.45, 5.45, 6.47 p. m. Except Mauch Chunk. 1 3 '15

Rubbers Rubbers

Big Reductions in MENS, WOMENS, and CHILDREN'S RUBBERS

M. ABRAMS

229-233 W. Front Street.

Established 1868.

CHOICE PICTURES, DAINTY MIRRORS AND UNIQUE PICTURE FRAMES.

AT

Swain's

317 W. FRONT STREET, Plainfield, N. J.

Assortment larger than ever and prices very reasonable.

Artists' materials, Regilding, etc.

COAL AND WOOD DEALERS.

Kindling and Grate Wood.

Prompt Deliveries. Orders received at

89 SOMERSET STREET

JOHN MOBUS

P. O. Box 820. Telephone 2538-J.

N. Meyers & Sons

COAL

COKE AND WOOD

Office tel. 1152-W. 121 Watchung Av.

Yard Tel. 1911.

L. MORALLER & SON

WATCHMAKERS AND JEWELERS

WATCHES

CLOCKS and JEWELRY

Fine Watch and Clock Repairing a Specialty.

219 Park Ave. Phone 1967-J.

REAL ESTATE INSURANCE

MANNING & CURTIS

106 DEPOT PARK

—Among the readers of this newspaper's classified columns are possible buyers for any desirable real estate in this city.

SERVICE

CAPITAL $100,000

LIST YOUR PROPERTY WITH US

This company anticipates an active rental demand for residential property this spring, and is already receiving inquiries in response to its New York advertising.

If you have property for sale or rent, list it with us and benefit by the exceptional facilities offered by our Real Estate Department.

THE STATE TRUST COMPANY

At the Sign of the Clock. 201 Park Avenue.

MEN'S MEETING

SUNDAY, at 4 P. M.

At Grace Church, Seventh and Sycamore Streets

PREACHER:

Rev. Charles Woodcock,

D. D., L. L. D., Bishop of Kentucky,

All Seats Are Free :: :: Splendid Music

An Invitation is extended to the Men of the community to be present. Come and bring your friends.

Other Sunday Services, 7 and 10 30 a. m. and 8 p. m.

Van Arsdale s Wintertime

Cash Clearance

SHOE SALE

Is Still Booming

Good Pick ups of Good

SHOES

At a Good Big Savings

VAN ARSDALE'S

127 E. Front St.

ARRIVAL AND DEPARTURE OF MAILS AT PLAINFIELD POSTOFFICE.

NEW YORK MAILS. Arrive—5:30, 8:00, 8:40, 11:45 a. m., 1:30, 2:30, 5:00, 5:30, 8:30 p. m., 12 midnight. Close—6:30, 7:45, 10:00, 10:45 a. m., 12 noon, 2:00, 3:50, 5:45, 7:45, 9:00 p. m.

SOMERVILLE AND EASTON. Arrive—8:40, 10:45 a. m., 12:45 and 7:03 p. m. Close—6:30, 7:45 a. m., 1:30, 4:30 p. m.

PHILADELPHIA—Direct. Arrive—5:30, 8:00, 9:40, 11:45 a. m., 12:30, 2:30, 7:00 p. m. Close—6:30, 11:30 a. m., 1:30, 3:50 5:50, 9:00 p. m.

THROUGH FAST MAIL FOR EAST. Close—12 noon, 200, 3:50, 5:45 p. m.

DIRECT THROUGT FAST MAIL FOR WEST. Close—6:30, 11:30 a. m., 1:30, 5:00 and 9:00 p. m.

PENNSYLVANIA. West of Easton. Close—6:30 a. m., 1:30, 5:00, 7:00 p. m.

ELIZABETH—Direct. Arrive—5:30, 8:40 a. m., 1:30, 2:00, 5:30 p. m. Close—7:45, 10:0 a. m., 12 noon, 5:45, 9:00 p. m.

NEWARK—Direct. Arrive—5:30, 8:45 a. m., 1:30, 2:30, 5:30 p. m. Close—6:30, 7:45, 10:45 a. m., 12 noon, 2:00, 3:50 5:45, 9:00 p. m.

WATCHUNG. Arrive—1:00, 6:45 p. m. Close—9.00 a. m., 5:30 p. m.

WARRENVILLE. Arrive—1:00 p. m. Close—2.00 a. m.

SUNDAY MAILS. Office open from 9:30 to 10:30 a. m.

A. E. HOAGLAND, P. M.

Photographs of Plainfield property For Sale or Rent on file for inspection. All kinds of Insurance.

EDMUND RUSHMORE

REAL ESTATE AND INSURANCE, SINGER BUILDING, NEW YORK.

10 19 6 mos tu-th-s

COAL

CONSUMERS COAL COMPANY

EGG, STOVE, NUT

$6.75 Per Ton **Pea $5.25**

30c discount for Spot Cash

A charge of 25c extra for carrying coal

Hay, Grain and Feed

CONSUMERS COAL CO.

Tel. 66 225 Madison Ave.

Steady Work for Good Men

A limited number of men can secure positions as motormen or conductors on Public Service Railway by applying at Waiting Station, Watchung Avenue, Plainfield, any Friday between 9 o'clock and noon.

All-year jobs at good pay. 2 5 tf

Are you thinking about a new hat? Why not look up your old one and bring it to us for our estimate and advice? We'll tell you whether it will pay you to have it renovated or not. Ten to one our work in cleaning and blocking will make it look as fresh as when new and will double the length of service; saving you the price of a new hat.

HERSEY HAT M'F'G AND RENOVATING COMPANY

130 Park Avenue.

tu th s

Sometimes a store will decide to perform a real "stunt" in value-giving on some special line. You may be sure that in all such instances the ad-readers will have earliest knowledge of the details.

Our New Telephone No. is
PLAINFIELD 3000
Business Office at 105 North avenue. All other departments, 193 North Avenue.

PLAINFIELD DAILY PRESS

THE WEATHER.
Fair tonight and Tuesday; not quite so cold tonight; warmer Tuesday; moderate east winds.
Highest yesterday, 32; lowest this morning, 6.

Established May 10, 1887. TEN PAGES PLAINFIELD, NEW JERSEY, MONDAY, FEBRUARY 21, 1916. TEN PAGES Two Cents a Copy, $5 a Year.

THOUSANDS HEAR BISHOP PREACH

Grace Episcopal Church is Thronged With People at Closing Services.

IMPRESSIVE SERMONS

In Appreciation of Prelate's Efforts Here Congregation Gives Him over $1,000 for Extension of His Work in Kentucky.

Grace Episcopal church was thronged yesterday morning, afternoon and night, when the closing services in the eight-day Preaching Mission were held, and at each service Bishop Charles E. Woodcock, of Kentucky, who has been in charge, deeply impressed everyone present by his forceful discourses. All seemed to be stirred as the bishop pointed the way to salvation through the Gospel.

The appreciation of the bishop's efforts during the week was shown at the closing service last night, when more than $1,000 was generously contributed to the prelate. It was a spontaneous response and all the more remarkable by reason of the fact that aside from the simple announcement that the collection at this service would be given to the bishop, no other effort was made to raise money. The sum given to the bishop will be used by him for his work in Kentucky.

"Go ye into all the world and preach the gospel to every creature" was the subject of the bishop's discourse last night, and he held the close attention of everyone as he emphasized the personal responsibility of the Christian. "If Christ is of any value," said the bishop, "it is the duty of the Christian to touch someone else and to pass along the good things which he enjoys."

Throughout his discourse, Bishop Woodcock touched on the social, political, community and national responsibility of every citizen and then said that one's religious responsibility was the most important of all. It meant the reaching out to the unfortunate, to the man who is "down and out," and it meant that the Christian must pass the "dead line" of social ambition and do all that is possible to rescue the unconverted.

The bishop was of the opinion that more people are preached out of the kingdom through the inconsistencies of the pew than are brought into the kingdom through the preaching in the pulpit, and he declared that this ought not to be so. He urged every Christian present to pass the gospel along, and to clear the darkness which surrounds the unconverted. The discourse was also a strong appeal to the unsaved.

Every seat in the large edifice was taken at the morning service, and the same condition was true in the afternoon, when the bishop addressed an audience of men. This service in many ways was a remarkable one, particularly because of the deep spiritual feeling which seemed to be present. Practically every denomination in the city was represented at last night's service, and all joined in the general belief that the mission had been and would continue to be one of great helpfulness to the whole community.

URGENT APPEAL FOR RELIEF OF ARMENIAN REFUGEES

The American Committee for Armenian Relief, in co-operation with the Committee of Mercy, has issued an appeal for the relief of Armenian refugees, who are victims of Turkish persecution. American consuls and missionaries from personal knowledge, not only endorse the truthfulness of reported atrocities, but emphasize the urgency of immediate aid being given to these sufferers. Not only are these refugees in desperate need of immediate relief, but all funds provided for them are most judiciously expended. It is a matter of record that 10,000 Armenians in Persia lived for one month on $10,000.

Think of it—a human being living for one month on one dollar. Every dollar contributed will be devoted in full for this purpose, all administration expenses being borne by members of the committee. The actual work of relief will be done by American consuls and American missionaries, thus guaranteeing that the proper supplies will be placed where they are most needed. Contributions should be sent to Charles R. Crane, treasurer, the American Committee for Armenian and Syrian Relief, Fifth avenue, New York city.

TEMPERANCE MEETING

Rev. Joseph J. Allen, superintendent of temperance teaching for the New Jersey Sunday-school Association, will speak at Trinity Reformed church Sunday night, under the auspices of the temperance committee of the Christian Endeavor Society.

QUARTERLY CONFERENCE.

The fourth quarterly conference of the First M. E. church was held yesterday afternoon, with Rev. F. J. Hubach, the district superintendent, in charge.

Unusual Bargains in Used Cars
At Thompson's Garage. Will consider exchange.—Adv. ***

ATTRACTIVE PAGEANT FOR JUBILEE AFFAIR

Admission Will Be Free to Y. W. C. A. Portrayal at High School.

Everything is in readiness for the pageant, "The Girls of Yesterday and Today," which will be given in the Plainfield High School Auditorium tomorrow night, by the Y. W. C. A.—the event being the second public demonstration in connection with the jubilee observance throughout the country. The pageant, which has been arranged by Miss Leila Hedges, will begin at 8:15. Admission is free to the public.

Seventy-five members of the association will take part in the program, and the pantomime, as it progresses, will show all the work of the organization. The prologue will depict the problems that faced the young society when it was founded in 1866 and show how they were solved.

Then will follow symbolic representations of the work of the association during the procession of years. The pageant has been elaborately staged and the costumes designed by the many young women are especially beautiful.

SURPRISE FOR MR. AND MRS. DRELLICH

Entertained by Friends at Home of Mrs. Jacob Fass on Grove Street.

Mr. and Mrs. Victor L. Drellich were given a surprise party last evening at the home of Mrs. Jacob A. Fass, on Grove street. Mr. and Mrs. Drellich have been residents of Plainfield during the past three years and the entertainment and reception of last night was in the nature of a farewell to them, as they are leaving the first of March to take up a residence in New York. Guests at the Fass home were Mr. and Mrs. Victor L. Drellich, and Miss Selma Drellich, Mr. and Mrs. Morris Abrams, Jacob Abrams, Mr. and Mrs. Harry Dreier, Mr. and Mrs. Samuel H. Schwartz, Mr. and Mrs. Samuel Schwartz, Mrs. N. Fielder, Mr. and Mrs. M. B. Block, Mr. and Mrs. H. Adelberg, Mr. and Mrs. K. Rothberg and Samuel Rothberg. While residents of Plainfield, Mr. and Mrs. Drellich have been active in all affairs of Temple Sholem and other similar organizations. An additional surprise for them last night came when Samuel Rothberg presented them with a solid silver cake dish. The presentation was made at the banquet table.

ANNOUNCE ENGAGEMENT OF MISS HOPE I. MILLER

Mr. and Mrs. Nelson A. Miller, of Washington avenue, the borough, today announced the engagement of their daughter, Miss Hope Irene Miller, to Malcolm John Wilson, of Binghamton, N. Y. Miss Miller has been making her home in Binghamton for the past two years, where she has been very successful with her work in music. Beside teaching music, she has been soloist and director of the chorus choir in the First Presbyterian church, that city.

Prior to leaving Plainfield, Miss Miller was soloist at the First M. E. church, and she also did considerable concert work.

Mr. Wilson is connected with the Ansco Camera Company, with headquarters in Binghamton. He was formerly a student at Syracuse University, giving up his studies to engage in business. While no date has been set for the wedding, it is believed it will take place in the spring.

COUNTY KING'S DAUGHTERS LEADERS WILL MEET HERE

The midwinter Union county executive meeting of the International Order of the King's Daughters and Sons will be held Friday, February 25, 1:45 p. m. at the home of Mrs. Farawell, 576 Adams avenue, Elizabeth. This is a very important meeting and the county president, Mrs. J. V. Elliott, earnestly requests a large attendance, as several important items are to be discussed and voted upon at this meeting. A social period will follow the business session.

Hudson Super-Six Limousine Arrived.
It is the handsomest and most luxurious motor car imaginable and no other car, no matter what its price, can perform like it. Come in and see it at our show room. We are also ready to prove all the claims made for this wonderful car by an actual demonstration. Thompson Auto Co.—Adv. ***

NO PAPER TOMORROW.

Following the usual custom, there will be no edition of the Plainfield Daily Press tomorrow (Washington's Birthday).

—Needing a partner or backer in

MINSTREL GIRLS READY FOR SHOW

Y. W. H. A. Troupe Has Plans Complete for Performance on March 2.

NUMEROUS FEATURES

Miss Minnie Solomon to Act as Interlocutor in Big First Part—Program Will Include Professional Olio and Dance in Conclusion.

After several weeks of hard rehearsing, plans are now complete for the novelty minstrel show and dance which the Young Women's Hebrew Association is to give in the High School Auditorium, on Thursday night, March 2. The entire first part has been whipped into shape by Miss Carrie Dawes, of Westfield, a most efficient coach, and one who has had wide experience in musical and dramatic affairs. Miss Minnie Solomon has been selected as the interlocutor for the minstrel portion of the program, and from indications, the middle men in all previous local blackface shows will have to take their hats off to her natural ability in parrying the "gags" of the ends. All the jokes are new and up to date, many of them having a local flavor and touching on topics uppermost in Plainfield today. The ends will be taken care of by the Misses Rose Davidson, Celia Golison and Dorothy Augenblick, bones; Sadye Moskowitz, Mildred Weinrob and Bessie Adelberg, tambos.

The olio following the first part will consist of professional numbers, selected from one of the largest booking offices in New York. At the conclusion of the program members of the association will present a sketch entitled "The Last Rehearsal." Those who appear in it are the Misses Anna Moledezky, Rae Cantor, Rose Nathanson, Sadye Nathanson, Jennie Shrager, Rose Schiff, Anna Friedman, Lena Moledezky, Rose Kline, Lena Bender, Nettie Solomon, Elsie Davidson, Lena Rosenthal, Marion Heyman and Lillian Berger. In the first part or opening of the show, specialty number will be given by members of the troop as follows: Misses Sadie Rothberg, Rae Cantor, Esther Kivatinos, Adelaide Nathanson, Pauline Nathanson and Anna Moledezky. At the conclusion of the program dancing will be in order and will continue until 2 o'clock.

The chorus to back up the principals is one of the best that has been heard in Plainfield in years, in addition to the fact that it will be composed entirely of girls' voices. Handsome costumes have been secured for each one. Those in the chorus are the Misses Fannie Berkowitz, Elsie Davidson, Sadie Feldman, Marion Heyman, Rose Kline, Ethel Kline, Anna and Lena Moledezky, Rose Rosenbaum, Lena Rosenthal, Esther Rosenthal, Nettie Solomon, Jennie Shrager, Etta Stierer, Rose Schiff and Lillian Berger.

The committee of arrangements acting for the Young Women's association comprises the Misses Rose Nathanson, chairman; Lena Moledezky, secretary; Dorothy Augenblick, Anna Moledezky, Esther Kivatinos and Diana Siegal.

4 FIRES FOUND IN SHOE PLANTS WORKING FOR ALLIES

Boston, Feb. 21.—Discovery of four separate fires, all of incendiary origin, in secluded parts of the big E. E. Taylor shoe factory at Brockton today resulted in a detachment of armed policemen being placed on guard day and night. The factory is working day and night to fill an order for 1,000,000 pairs of shoes for the allied troops. Trained dogs of the Great Dane variety have been placed on guard at the aeroplane plant of the Burgess Company, at Marblehead, owing to threats of destruction received there. Motors and aeroplanes for the British and French Governments are being built there.

FIRE ON SHIPS LADEN WITH HIGH EXPLOSIVES

New York, Feb. 21.—Fire broke out today upon the small steamer Liberty, which was laden with powder and dynamite at her pier in Jersey City. After a fight of half an hour the blaze was extinguished before it could reach the explosives, but in the meantime panic reigned about foot of Hudson street, where the Liberty was tied up.

JOHN GILES' FUNERAL.

The funeral of John B. Giles, who died early Saturday morning, from exposure, on Park avenue, near the Lehigh Valley Railroad track, will be held at his late residence, Oak Tree, tomorrow afternoon at two o'clock. Interment will be in Hillside cemetery.

NO PAPER TOMORROW.

Following the usual custom, there will be no edition of the Plainfield Daily Press tomorrow (Washington's Birthday).

RESTING ROOM FOR VISITING SHOPPERS

Prosperity Dollar Day Will Set a Precedent for Plainfield Trade, It is Expected.

Members of the business men's committee in charge of the arrangements for Plainfield's Prosperity Dollar Day, which will be conducted here on Tuesday, February 9, this morning inaugurated their preliminary campaign to arouse interest in the project and indications point to one of the most successful sales of this nature ever attempted locally. J. J. Varley, chairman of the committee, is being assisted by Samuel Rothberg, George Finger, A. H. Osmun and Albert La Rock.

One of the features of the day this year will be the establishment of a rest room for women and children visitors to the city. This will be fitted up in a conveniently located store in the business section and every accommodation will be provided. Inasmuch as many out-of-town shoppers are expected this will be an essential feature and it is only one of the progressive steps that will contribute to the success of the first 1916 Dollar Day.

Hand-bills representing the real greenback are being distributed about town and in the surrounding districts. These have printed on them the official seal of the Plainfield Business Men's Association and the announcement of the Prosperity Dollar Day.

Automobiles will be sent into the suburban towns with announcement signs on them the latter part of the week and this feature will no doubt be the means of attracting the attention of the small townspeople.

LEAP YEAR RECEPTION TO BE A NOVEL EVENT

Columbus Club Will Be the Scene of a Gala Fete This Evening.

Members of the Columbus Club will be entertained by their feminine friends at a Leap-Year dance to be held in the auditorium of the West Front street clubhouse tonight. Elaborate plans have been made for the affair and dancing will be only one of the variety of features. Music for the program of terpsichorean numbers will be furnished by "Al" Squier's orchestra.

It will be a novel affair in every way, the women friends of the members playing the role of entertainers during the evening. Dance cards will be filled out by the feminine escorts and each male attendant is expected to be the guest of a lady friend.

The auditorium of the club has been appropriately decorated for the occasion and the bowling alleys and pool tables will also be put to use as sources of entertainment.

ENTHUSIASTIC BOYS' RALLY AT THE Y. M. C. A.

"Even better than last week" was the promise made for the boys' rally in the Y. M. C. A. yesterday, and all who attended felt sure that the promise was lived up to. Mr. Timmons, who was expected to speak on "Washington," found at the last minute that he could not get away from his work in Newark, and Mr. Lynn filled the breach by speaking on "Preparedness—National and Personal." "We cannot tell what a day will bring forth," President Wilson was quoted as saying, referring to the possibility of attack by a foreign foe, and just as truly we cannot tell how suddenly we shall be called on to repel an attack of our greatest enemy, Satan. True religion—loving God and our fellows and following Jesus—was urged as the basis of real personal preparedness for the fight for character.

An unusual feature of the meeting was the large number of young men and older men who were present, and older brothers of the younger boys. "A better meeting every Sunday," is the slogan that is being actually carried out, and the speaker next Sunday will be General Secretary Alfred C. Estes.

JUDGE RUNYON TALKS TO STUDENTS AT HOPE CHAPEL

Assemblyman William N. Runyon addressed members of the Hope chapel Sunday-school yesterday afternoon. He talked to the students on "The Lives of Washington and Lincoln." After his address Assemblyman Runyon taught the Berean Bible Class.

Mrs. Mary A. Mellick has returned to her home after spending some time at Galen Hall, Atlantic City.

Automobiles Sold On Time.
A little cash, mostly monthly payments, regular rate of interest no extra charge, immediate delivery. Come and see us or telephone 1738 and our representative will call. Stryker's Garage, next to station.—Adv. 1 27 tf eod ***

—Van Arsdale's annual midwinter shoe sale will continue until Saturday night. Special bargains in good shoes.—Adv. ***

SUDDEN DEATH OF WILLIAM E. TRACY

Well Known Mining Engineer Passes Away at New Home Helena, Montana.

NATIVE OF THIS CITY

Was Graduate of Yale and Columbia Leaves Wife, Two Children, Father, Two Brothers and Five Sisters—Funeral Services Today.

William Evarts Tracy, aged 38 years, the youngest son of J. Evarts Tracy, formerly of West Eighth street, this city, died suddenly on Saturday at Helena, Montana, where within the past few days he had taken a position as mining engineer with the Anaconda Copper Company. Word of his death came in a message to relatives here Saturday night, but no particulars as to the cause were given. The funeral and burial took place this morning at Helena.

Mr. Tracy was born in this city and spent his boyhood days here. He was graduated from Yale University in the class of 1900, and from the Columbia School of Mines in the class of 1904. Soon afterward he took a position as mining engineer with the Liberty Bell Mining Company and for ten years was located at Telluride, Col. The mine recently gave out and Mr. Tracy secured a position with the Anaconda company.

Before going to Helena about two weeks ago, Mr. Tracy spent some time in Plainfield, he and his wife and two children occupying J. Frank Raymond's house on Kensington avenue. When Mr. Tracy left here he was enjoying his usual good health and the message telling of his death was a great shock to the relatives and friends. Since leaving college, Mr. Tracy had had a successful career, and he had an unusually promising future.

Mr. Tracy leaves, beside his wife and two children, his father, J. Evarts Tracy, now of Muncie, Ind.; two brothers, Howard and Evarts Tracy, of this city, and five sisters: Miss Emily B. Tracy, of Muncie, Ind.; Miss Mary E. Tracy, who is a missionary at Yokohoma, Japan; Mrs. Melvin Mix, of Muncie; Dr. Martha Tracy, who is on the staff of the Women's Medical College, Philadelphia, and Miss Edith Tracy, of New York, who is an artist. Mr. Tracy's father, who is over 80 years of age, was recently quite ill in this city, but improved sufficiently to go to his daughter's home in Muncie.

BAZAAR COMMITTEE WILL DISCUSS PLANS

Columbus Club Event Will Be One of the Largest Ever Held in Plainfield.

What will probably be the final meeting of the big general committee in charge of the arrangements for the indoor bazaar to be held in auditorium of Columbus Club during the week of February 28 will be held Wednesday night, chairmen of the various sub-committees having been instructed to have their full quota of assistants on hand at that time. Plans for the monster fete are progressing in fine shape, and the Columbians expect to make the event the largest of its kind ever conducted in Plainfield.

The program for the six days includes many novelties, some of which will be entirely original. Many surprises have been mapped out by the committee members, and the chairmen will be expected to make their final reports Wednesday night.

According to present plans the entire clubhouse will be used during the week, entertainment being provided in he auditorium and in the basement where bowling alleys and pool tables are located. Pool, billiard and bowling tourneys, in which both men and women will participate, will be run, prizes being offered each night.

SKATING CARNIVAL FOR BELGIUM RELIEF FUND

A skating carnival will be held tonight on the South Plainfield Pond for the benefit of the Belgium Relief. The carnival will begin at 8 o'clock. The entire pond and boathouse have been turned over to the committee in charge for the evening and there will be music, lights and refreshments for the skaters. Tickets will include refreshments. Buses will leave Miller's drug store at 7:30 and 8:15.

THE TEMPERATURE.

The temperature report from The State Trust Company for today is as follows: 9 a. m., 14 degrees; 11 a. m., 17 degrees; 1 p. m., 21 degrees.

Is Your Engine
full of carbon? If so, we can burn it out with oxygen without dismantling the engine. Martin Automobile Co.—Adv. 2-21 3-9 ***

—Last week of Van Arsdale's cash shoe sale and it will be a big week for genuine bargains.—Adv. ***

OPPOSE NEW RULES FOR FERRY BOATS

Plainfield Men Will Take Part in Mass Meeting in New York.

That the proposed law now pending in Congress compelling ferryboats to limit the number of passengers would cause enormous inconvenience to hundreds of thousands of persons and add t least $3,000,000 to the debt of New York city alone, will be set out Thursday, when a public hearing is to be held in the New York aldermanic chamber on the law. A number of people from New Jersey will probably attend the meeting, and David T. Kenney, president of the Chamber of Commerce of this city, is leading the opposition in this city.

The amendment to the Federal law, placing upon ferryboats the same restrictions that apply to other steamboats, was well on its way through the Senate and House committees when Commissioner Smith interposed with a telegram of protest. He appealed for a hearing, and will go to Washington to speak before the Senat Committee on Marine Affairs and Fisheries next Friday.

LINEMAN'S ESCAPE MOST REMARKABLE

Combination of Fortunate Circumstances Saved Jerry Paoli From Death.

The fact that Jerry Paoli, of West Third street, employed as a lineman by the Public Service Corporation, was not killed outright Saturday afternoon, when a thirty-five foot pole on which he was working on Grant avenue, near Front street, snapped off short and fell to the ground is due to three fortunate circumstances. The first is that two wires were still guyed to the old pole and retarded its descent for a second or two. The second is that the pole dropped across the Grant avenue trolley wires and although they were pulled down for half a block broke the fall half way down. The third is that the cross-arms of the pole turned around so they struck the ground first with the desperate lineman clinging fast along side. There was just space enough between the pole and the ground to keep him from being crushed to death outright.

Fellow linemen of Paoli rushed to his assistance expecting to find him lifeless and were astonished when he started to struggle to his feet. He fell back helpless, however, and hurry calls were sent for Dr. Albert Pittis and an ambulance. The young man was taken to Muhlenberg Hospital, where he is still confined suffering from bruises, shock and possible internal injuries.

Local linemen consider Paoli's case one of the most remarkable in their memory. The pole which broke off was one that had done duty for many years and was about to be taken down. The injured workman was at the top releasing the last two wires when the combination of his weight and the heavy wind which prevailed proved too much for the rotten wood at the base. The break occurred without an instant's warning and when Paoli landed he was in the gutter across the street from the side where he was working.

DR. EATON TO REMAIN WITH NEW YORK CHURCH

The resignation of Dr. Charles A. Eaton as pastor of the Madison Avenue Baptist church, of New York, was withdrawn at the morning service of yesterday. The Rev. J. Whitcomb Broucher, of Los Angeles, preached the morning sermon, and stated that Dr. Eaton would remain with the church.

MRS. ELLEN PECK WITNESS IN THE J. G. LYMAN CASE

New York, Feb. 21.—Mrs. Ellen Peck was a witness today, before Alex. Gilchrist, Jr., commissioner in bankruptcy, in the inquiry into the firm recently doing business under the name of John H. Putnam & Co., stock brokers, at 65 Broad street. Mrs. Peck said she had first met Lyman in Europe in 1913. She denied having ever had any business dealings with him. She gave no clue as to his present whereabouts. Mrs. Lyman was also present, being recalled, but she refused to answer any questions.

ANNUAL BALL SUCCESS ASSURED

The twenty-seventh annual masquerade ball of the Gesang and Turn Verein will be held in Saengerbund Hall tonight, and from indications it will be the most successful the society has ever conducted. John Alster, chairman of the committee of arrangements, has assurances that a big crowd will be present, and scores of costumes, both handsome and grotesque will be worn. Music is to be furnished by Halbfoerster's orchestra, of Elizabeth, and dancing will be in order from 8 o'clock tonight until 4 o'clock tomorrow morning.

ENGLAND MUST ANSWER U. S. NOTE

State Department Demands Reply to Polite Inquiry Sent Long Ago.

HAS BEEN IGNORED

Washington Also Wants Details of Searching of American Boat by British Warships—German Situation is More Acute.

Washington, Feb. 21.—Secretary of State Lansing has sent inquiries to Great Britain asking for a prompt reply to the American note relating to the mail seizures and the trading with the enemy act. Administration officials believe that the British foreign office has already delayed too long in making response to the American inquiries.

Preparatory to making a protest to Great Britain the State Department today also directed Consul General Simmons at Shanghai, China, to forward all available information about the stoppage of the American steamer China by a British warship, which took off 38 of her passengers. The China was halted not far from Shanghai.

Now Up to Germany.

The submarine situation has reached a delicate point and Secretary Lansing declined to make any comment on it today. He denied that the United States has asked for a modification of the decree. This is taken to mean that the State Department regards the decree so completely at variance with the pledges given the United States that the latter has merely called attention to the fact placing the next step squarely up to Germany.

Hear From Austria Soon.

Ambassador C. Penfield, at Vienna, cabled the State Department today that he expects to receive in a few days an answer from the Austrian foreign office in explanation of the attack on the American tank steamer Petrolite by an Austrian submarine. Secretary Lansing recently cabled Ambassador Penfield instructing him to investigate the circumstances attending the attack on the Petrolite.

Bulgars Die In Explosion.

Bucharest, Feb. 21.—The explosion of a magazine at Nish, formerly capital of Serbia, has killed as wounded forty-three Bulgarian soldiers, three of them officers. The Bulgarians charge that the explosion is the result of a Serbian plot and have arrested fifty persons.

England Calls Its Boys.

London, Feb. 21.—The War Office today posted a call to active service for the recruits under the Earl of Derby's plan in Group No. 1 and therefore the reserves of the same class. These are young men of 18 and 19 years who hitherto had not been called out owing to their youth.

Entertain Col. House.

President Wilson's special envoy, Colonel E. M. House, will be entertained for two days at Warwick Castle, beginning tomorrow.

The Turkish claims that the British force at Shelk Osman in Mesopotamia was annihilated was denied in the House of Commons today by Austrian Chamberlain, Secretary of State for India. It was stated that the British force at Sheik Osman withdrew after suffering the following casualties: Killed, one British officer and four Indian; wounded, four Britsh and 35 Indian soldiers.

Russians Continue Advance.

The Russians have occupied the entire Lake Van district, the Turks retiring southward and even evacuating Bitlis, according to a Petrograd dispatch received in Rome, and given out here by the Wireless Press. On the other wing, according to the dispatch, the Russian advance guards have arrived within a short distance of Trebizonde, on the Black Sea coast.

Germans Tell of Air Raid.

Berlin, Feb. 21 (by wireless to Sayville).—The following statement was given out by the German admiralty today:

"German naval aeroplanes attacked the British coast at noon Sunday. Bombs were hurled with good success on factories in the rear of the railway docks and on the gas plant at Lowestoft. The main station and docks in Lowestoft were hit several times. The gas plant was rendered useless by the projectiles. Two tank steamers were bombarded. In spite of the enemy's fire and pursuit by aeroplanes all the German machines returned safely to their base."

Germans Raid Belgium Coast.

The Admiralty today announced that German seaplanes had made an attack on the aeroplane camp of the Allies, at Furness, in Belgium, near the coast of the North Sea. The Allies replied with a heavy bombardment from anti-aircraft guns, but the Germans suffered no damage, and returned to their starting point, though pursued by the enemy's flying machines.

Artillery Action Weak.

Paris, Feb. 21.—French war statement:

"There have been weak actions by the artillery front, except north of Verdun, where there was a certain amount of activity. In Artois, to the northwest of Hill No. 140, the enemy attempted without success two local attacks with hand grenades. A squadron of five French aeroplanes bom-

(Continued on page 3.)

TOMORROW, TUESDAY

WASHINGTON'S BIRTHDAY

Our Store will be CLOSED All Day

Store Opens Daily at 8.30 A. M. the Year Around

OUR ANNUAL

GRANITEWARE SALE

Begins Thursday, February 24th

SEE WEDNESDAY EVENING PAPERS

For Full Details of Sale, Prices and Description

DON'T FORGET

Our SHOE STORE, formerly at Madison and Front Streets, has been REMOVED to the MAIN STORE.

We Give S.H. Trading Stamps on All Purchases.

A. E. FORCE & CO.

"The White House"

DUNELLEN

All the Happenings of the Day in Plainfield's Hustling Suburb.

Mr. and Mrs. J. R. Hamley have been visiting Mr. Hamley's parents, Mr. and Mrs. Joseph Hamley, of Bartley, since Saturday. They will return tomorrow evening.

Mr. and Mrs. John DeHart have been entertaining their daughter, granddaughter and great granddaughter from Harrisburg.

Mr. and Mrs. John P. Faber spent the week-end in Brooklyn the guests of Mrs. Faber's aunt, Mrs. Nancy Thomas.

C. B. Lake, of Jersey City, spent the week-end at C. H. Dodwell's home, where his wife and son have been visiting for the past two weeks.

John Dineen, of Brooklyn, spent the week-end at the home of his parents on Washington avenue.

Miss Alice Apgar spent yesterday visiting friends in Plainfield.

TRADE BOARD MEETING.

The executive committee of the Board of Trade will recommend a form of action on the matter of compelling the water company to install water meters where desired at the regular monthly meeting of the Board this evening.

LEAP YEAR PARTY.

The Y. P. S. C. E. of the Presbyterian church will hold a Leap Year party in the chapel of the church Friday evening. The members of the Epworth League have been extended an invitation to attend the affair.

Mrs. John H. Schneidler, who has been quite ill, is improved.

Dr. and Mrs. J. T. Longbotham have gone to Daytona, Fla., for a brief sojourn.

The Baraca class of the Presbyterian Sunday school will hold a business meeting in its rooms Thursday evening.

DR. LAMB PREACHED.

Dr. Lamb, of the Children's Home, Trenton, occupied the pulpit of the Presbyterian church yesterday morning. After the offertory, a quartette composed of Benjamin H. Dodwell, N. Willis Newman, Peter Benson and C. G. Hunt sang, "I Need Thee Every Hour."

Florence Gooch, the five-year-old daughter of Mr. and Mrs. C. G. Gooch, is ill.

A large number of young men and women enjoyed themselves coasting down the road from Washington Rock yesterday.

B. K. Burke spent the week-end at Hopewell.

Charles Clark entertained Mr. and Mrs. William Clark from out of town yesterday.

PATRIOTIC SUPPER.

A supper and dance will be given jointly by the P. O. S. of A.'s and the P. O. of A.'s in W. G. Holton Hall tomorrow evening. Supper will be served from 5 to 8.

Marshal Harry Saugars, who has been ill with pleurisy, is able to be out and about.

Irving DeHart, of 426 North avenue, who has been critically ill with pneumonia, has passed the crisis and is on the road to recovery.

ASSESSORS TO MEET.

The Commissioners of Assessment of the Madison avenue storm sewer will meet this evening in the upper room of the borough hall.

Le Roy Scandell, who has been ill has returned to work.

One of the John Dahl houses on Levgar avenue, has been rented through the C. E. Tinsman agency to C. P. Schwan, who recently came to this country with his family from Holland.

Mrs. William Swick and daughter Ruth leave tomorrow for Branchville, where they will make a short visit.

Mrs. Robert Nagle and Miss Grace Shimmer went to Somerville last evening to hear "Gipsy" Smith, the evangelist.

Frank Stillwaggon, who was injured a short while ago at the plant of the Harris, Silver Baker Company, is getting along nicely in the Muhlenberg Hospital.

The ordinance of baptism was administered at the First Baptist church last evening, the converts being Herman Eder, Clifford Schenck and George Almstead.

Miss Edna DeHart, of New Brunswick, a former resident of this place, was a visitor here yesterday.

ALL-DAY MEETING.

The Ladies' Aid Society of the First Baptist church will hold an "All-Day" meeting in the chapel, Wednesday. A luncheon will be served from 12 to 1.

The members of the Teachers' Training Class of the First Baptist Sunday school will take a state test this evening.

The Sunday schools of New Market will hold a conference in the Seventh Day Baptist church tomorrow afternoon and evening.

William Thompson, of Piscataway, had a three-mile walk Saturday when his team, which he had left standing on the bridge near C. E. Kelly's place of business, took a notion to meander home.

The classroom of the fourth grade of the Whittier school was fumigated Saturday. William Wagner, one of the pupils, is ill with diphtheria.

—An inefficient office helper may serve to turn the tide against you in many a possible business transaction. Do you read the classified ads?

'Plains & Fanwood.

All plans have been completed for the oyster supper that will be given in the Fanwood firehouse tomorrow night under the auspices of the Ladies' Aid Society of the Episcopal church. Supper will be served between the hours of 6 and 8 and the preparations that have been made by the various committees indicate an excellent menu. Following the supper there will be a social hour.

The meeting of the Tuesday Afternoon Bridge Club has been postponed from tomorrow, owing to the holiday, and will be held Wednesday at the home of Mrs. S. W. McAnneny, of North avenue.

Robert Thrane, of Paterson road, returned on Saturday from a week's concert tour of various cities in the New England States as violin cellist with the Philharmonic Society of New York.

The Adult Bible Class and Sunday-school of the Willow Grove chapel will enjoy a social in the chapel on Thursday.

The Rev. W. I. Steans, pastor of the First Presbyterian church, of Westfield, had charge of the monthly preaching service in the Willow Grove chapel last night.

Simple exercises in observance of Washington's Birthday, including the rendering of patriotic songs and recitations, were held in the three local schools at noon today, and tomorrow they will be closed.

There will be no meeting of the Ladies' Aid Society of the Episcopal church this week, but a week from Wednesday there will be one at the home of Mrs. Ernest Keib, of North avenue.

The majority of the local stores, with the exception of the confectioners, will remain open half a day tomorrow.

The coasting on the mountain Saturday was the best that it has been at any time this year and it was estimated that several hundred enjoyed the sport. Large crowds were out Saturday night.

W. C. O'Donnell, of New York, gave a very interesting talk on Washington yesterday afternoon in the Parish House before the Men's Forum. The Rev. J. Madison Hare, pastor of the Baptist church, also made a short address, and engravings of Washington were given to each one present.

The Parish House will be open tomorrow afternoon and evening during the regular hours, and in the evening the girls' and boys' basketball teams each expect to play games.

Mr. and Mrs. E. L. Hand, of Park avenue, have been entertaining John Hays, of Morristown.

Contractor Frank Weldon has been detained at his home on Grand street for several days by illness.

High Bridge-Califon.

Alvah Apgar, of New York, is visiting in Califon.

B. R. Waldron moved Thursday to his recently-purchased house on Parsonage Heights, Califon.

H. E. Reynolds, of Vernoy, and Thomas M. Neigh, of Califon, spent part of the week at Gladstone and Somerville.

Miss Mabel Quigley, of New York, is at High Bridge.

Irving Apgar, of Califon, went to New York, Thursday, for medical treatment.

Daniel Cogland, of Califon, was a visitor Thursday at Somerville.

Mrs. George Alligar, Mrs. Jesse Williams, Mrs. Elmer Rush and Clifford Rush, of Califon, were visitors Thursday of Mr. and Mrs. Charles Hall, at German Valley.

William Clauson will occupy the Jerry Hoffman house at Califon about March 1.

Having been transferred from the Taylor Wharton steel plant at High Bridge to their new plant at Easton, Pa., Howard Wyckoff of High Bridge will move to the latter place.

Mrs. William Hart and Joseph Apgar, of Califon, visited yesterday Mrs. John Hockenbury, who is ill at her home at Glen Gardner.

Mrs. Elizabeth Apgar, of Califon, is recovering from an illness.

Mrs. Lyman Sutton and Miss May Sutton, of Califon, visited Thursday, Mr. and Mrs. Asa Trimmer, at Crestmoor.

Somerville

Miss Marie Schaefer has been spending this week in Sag Harbor, Long Island.

Mrs. Philip Case is visiting at Asbury Park.

Miss Molly Gravatt, of Allenhurst, has been spending the week with Mrs. Raymond Vander Veer.

Mrs. John D. Case has been in Trenton this week.

Peter Du Mont returned yesterday from Trenton, where he spent several days.

Miss Jessie F. Halstead, of East Somerville is a guest of her sister, Mrs. Edward A. Weeks, in Elizabeth.

James A. Flockhart, of Milwaukee, has been spending the week with Mr. and Mrs. Robert Jeffcott.

Philip D. Buchanan, of Rocky Hill, returned Wednesday from Florida, where he spent several weeks.

Miss Almeeda Wyckoff, of Millstone, is a guest of Mrs. Abram Wyckoff, at Blackwell's Mills.

Mr. and Mrs. A. J. Chamberlain have been spending two weeks in Concord, N. H.

Mrs. Roy Anderson is entertaining Miss Hattie Brown, of New York.

German Valley. and Chester

Frederick Horton has taken employment with Roth & Co., butchers, of Newark.

Harvey MacCauley, a representative of the Anti-Saloon League, spoke in the Lutheran church last evening.

Mrs. Mary Gillen will spend a fortnight with her son and daughter-in-law, Mr. and Mrs. Archibald Gillen, of Bayonne.

Bert B. Swackhamer left yesterday for Newfoundland, where he has taken employment with the American Telegraph and Telephone Company.

Following a visit to Mr. and Mrs. Philip S. Dufford, Mrs. Elmer Ramsey has gone to her home at High Bridge.

Mrs. Jacob W. Welsh has returned from a brief visit to her brother and sister-in-law, Mr. and Mrs. George Latourette, of Califon.

Having concluded a visit of one week with his mother, Mrs. Elsie Lake, Luther Lake returned today to his home at Buffalo. His youngest brother, Russell Lake, accompanied him home.

Mrs. Enos L. Harris, of Vienna, has returned home after visiting her mother, Mrs. Catherine Mance, of this place, and her daughter, Miss Mae Harris, of Naughright.

Raymond Neighbour is kept to his home by illness. Mr. Neighbour recently recovered from a severe attack of pneumonia.

Collector Lyman Kice has his arrangements about completed for his trip to Atlanta, Ga., where he expects to spend a month with Amos McLean and family and with his grandson, Russell K. McLean.

The board of governors of the clubhouse will give a free entertainment tomorrow night.

Mrs. Frank Hawkins, of Califon, is visiting her parents, Mr. and Mrs. William H. Barker.

Alfred D. De Camp, of Fargo, N. D., is spending two weeks with his grandmother, Mrs. Catherine De Camp.

Ernest Scofield, of New Hampshire, is spending several weeks with his sister and brother-in-law, Mr. and Mrs. Preston Pace.

Harold Forsythe, of Dover, was a recent vistor to his mother, Mrs. George Commons.

Mr. and Mrs. Charles H. Black Thursday night were given a surprise party.

Word has been received here of the birth of a daughter to Mr. and Mrs. Frank Lewis, of Irvington. Mrs. Lewis is a daughter of Mr. and Mrs. Reuben C. Carlisle, of this village.

WEATHER EVERYWHERE.

Observations of the United States weather bureau taken at 8 p. m. yesterday follow:

	Temp.	Weather.
Albany	16	Snow
Atlantic City	34	Cloudy
Boston	20	Cloudy
Buffalo	12	Cloudy
Chicago	32	Cloudy
New Orleans	60	Cloudy
New York	25	Cloudy
St. Louis	48	Clear
Washington	52	Cloudy

T. T. LINCOLN.

Recaptured Spy Is Kept In Solitary Confinement by Authorities.

Photo by American Press Association.

BRANDEIS CASE MAY BE DELAYED

Tribunal Ends Recess With Justice Day Ill.

Washington, Feb. 21.—The supreme court resumed its sitting today after a recess of nearly a month. Several important opinions are expected. Only seven members of the court were present, for Justice Day, who has been ill since the beginning of the year, will not be able to resume his work. He is at his home at Canton, O., and will remain there some time. It is said to be doubtful if he will resume work this term.

There is no prospect of an early confirmation of the nomination of Louis D. Brandeis, whose case is still being investigated by a subcommittee of the senate committee on judiciary. The effect of the absence of Justice Day and the failure to confirm Brandeis is likely to be felt on the big trust cases, the International Harvester and Steel.

With a vacancy on the bench and Justice Day absent the court will have but six justices qualified to sit in the harvester case, for Justice McReynolds represented the government in the arguments in the case in the federal court below and he cannot sit. He would probably feel disqualified to sit in the steel trust case, for he was attorney general during part of the early litigation and directed some of the movements of government counsel.

CALLS HUSBAND, 72, FUGITIVE

Angry Wife Accuses Tatler of Posing as a Minister.

Hackensack, N. J., Feb. 21.—"I'll rot here in jail before I'll agree to give my wife a cent for her support, and I'd gladly sit in the electric chair and end it all sooner than obey the order of Justice James Bratt that I should pay my wife $4 a week," said Herbert Tatler, seventy-two, of Bergenfield, as he sat in a cell of the Hackensack jail. "I haven't supported my wife for twenty-five years, and I'm not going to start now." Mrs. Mary Jane Tatler, seventy, caused her husband's arrest for non support. She said her husband was a vagabond and a fugitive from justice.

COFFIN DELAYS FUNERAL.

Husband of Dead Woman Waits to Carry Out Her Wish.

St. Louis, Feb. 21.—The funeral of Mrs. Anton Wieneke of Edwardsville, Ill. was delayed until a coffin could be made from a walnut tree on her "home place."

Mrs. Wieneke and her husband three years ago picked out the walnut tree on their farm from which to have their coffins made. It was sawed into boards, which were permitted to season until last June, when Wieneke took the lumber to a planing mill and ordered it made into coffins.

JEWEL THIEVES SENTENCED.

Thirteen Get Jail Terms For Pearl Robbery on Rochambeau.

Paris, Feb. 21.—Thirteen persons convicted of complicity in the theft of $96,806 worth of pearls from the French line steamship Rochambeau on Oct. 23 last were sentenced. Several received sentences of four years.

Producer of Wilson Apple Dead.

Washington, Feb. 21.—Darius Easterday, propagator of the famous "Woodrow Wilson" apple and a noted pomologist, died at his home in Harmony township. For years he has worked to develop a big apple, and recently he took the largest, weighing twenty ounces, to the White House, where he got the president's permission to use his name for it.

Death Due to Jamaica Ginger.

Bayonne, N. J., Feb. 21.—Mrs. Mary Knapp, fifty, was found unconscious. Dr. Maurice Shapiro was called and pronounced her dead. He said death was due to heart trouble brought on by excessive use of jamaica ginger.

Boy Asleep a Week Dies.

Marinette, Wis., Feb. 21.—After sleeping continuously for more than a week Augustine Beauchamp, six years old, son of Mr. and Mrs. August Beauchamp, is dead. The malady of which the lad suffered remains a mystery.

Skipper of Cambria Is Dead.

London, Feb. 21.—Frank H. Pencer, commander of the Cambria, first challenger of the America cup, is dead.

No More Carfare

Now being given by progressive local merchants with purchases SAVE Travelstamps, the new trade coupons "of definite value" of household necessities. Any of the following dealers will be glad to give you an illustrated booklet which tells you how you can do away with car fares.

TRAVELSTAMPS

PAY YOUR FARE EVERYWHERE

These Plainfield Stores Give Travelstamps:

CENTRAL PHARMACY, Drugs, Perfumes, etc.
ESTIL'S BOOK SHOP, Books, etc.
JOHN DOUGHTY, Sporting Goods
GERTRUDE ENANDER, Millinery
ROBERT GARDNER, Merchant Tailor
FRANK LINKE, Wines and Liquors
KOHL'S MEN'S SHOP, Haberdashery
NEUMANN BROS. CO., Groceries
PLAINFIELD AUTO TIRE CO., Auto Supplies
CARL SILBERT, Jeweler
JAS. C. HANSEN, Paints and Varnishes

Plainfield Redemption Station Now at 105 North Ave.

A GAS OR KEROSENE LAMP CAN BE CONVERTED INTO ELECTRIC. WE ALSO MOUNT VASES FOR THIS PURPOSE.

ORDERS TAKEN FOR SILK OR CRETONNE SHADES OF ALL SIZES AND COLORS.

JOSEPH W. GAVETT

318 WEST FRONT STREET

THIS IS YOUR OPPORTUNITY.

The GREAT REDUCTION we are making in the cost of Automobile Liability, Property Damage and Fire Insurance, will go a long way towards keeping you in gasoline and tires.

If you have not already done so, you should get our rates immediately.

REAL ESTATE LOANS RENTS

GEO. M. CLARKE CO. Babcock Bldg. Telephone 205 Plainfield.

INSURANCE OF ALL KINDS.

IN GOOD FAITH.

It is the Good Faith we maintain with the public that keeps our business going with increasing success year after year.

We aim to do our utmost to please and we never want a dissatisfied customer.

FREDERICK A. MARTIN CO.

(Successor to Elston M. French and J. C. Pope & Co. Insurance Agency)

171 NORTH AVENUE Telephone 2304

Insurance Mortgages Real Estate

The Oldest Insurance Agency in This City.

BIG FIRE IN CALIFON.

Store and Residence Destroyed—Loss Estimated at $20,000.

Califon, Feb. 21. The store and residence of Frank Pill were destroyed and the entire business section of Califon was threatened by fire. The damage amounts to $20,000. The high wind fanned the flames. The big crowd that gathered from surrounding towns organized several bucket brigades and so helped in saving the business center.

Found Old Mother Dead.

Camden, Feb. 21.—Suffering an attack of heart failure, Mrs. Anna Burnett was found lifeless by her daughter, Mrs. Charles Pine. Coroner Bushey gave a certificate. Mrs. Burnett was sixty-nine years old, the widow of Samuel Burnett.

why not make advertising the most

GLASS OF SALTS CLEANS KIDNEYS

If Your Back Hurts or Bladder Bothers You, Drink Lots of Water.

When your kidneys hurt and your back feels sore, don't get scared and proceed to load your stomach with a lot of drugs that excite the kidneys and irritate the entire urinary tract. Keep your kidneys clean like you keep your bowels clean, by flushing them with a mild, harmless salts which removes the body's urinous waste and stimulates them to their normal activity. The function of the kidneys is to filter the blood. In 24 hours they strain from it 500 grains of acid and waste, so we can readily understand the vital importance of keeping the kidneys active.

Drink lots of water—you can't drink too much; also get from any pharmacist about four ounces of Jad Salts; take a tablespoonful in a glass of water before breakfast each morning for a few days and your kidneys will act fine. This famous salts is made from the acid of grapes and lemon juice, combined with lithia, and has been used for generations to clean and stimulate clogged kidneys, also to neutralize the acids in urine so it no longer is a source of irritation, thus ending bladder weakness.

Jad Salts is inexpensive; cannot injure; makes a delightful effervescent lithia-water drink which every one should take now and then to keep their kidneys clean and active. Try this, also keep up the water drinking, and no doubt you will wonder what became of your kidney trouble and backache.—Adv.

E. C. SIMMONS KEEN KUTTER

Garden Tools

Now is the time to plant your garden seeds. The right kind of Tools make the work easier. Our stock of light Garden Tools is now on display.

KEEN KUTTER Garden Sets are made strong and durable. Just what you need for light garden work. Four-Piece Set. Price $1.50

KEEN KUTTER Garden Trowels. Made of one piece of steel, full polished finish. Will last a lifetime. Each 50c

KEEN KUTTER Garden Forks. Best forged steel, one-piece head, extra heavy and strong. Each 50c

Garden Weeders. A handy light tool for garden work. Each 10c

Garden Barrows. See our stock of Wheel Barrows. All Prices.

Garden Sprinklers. Strong and Durable. All Tinned or Galvanized.

F. A. KIRCH & CO.

Hardware, Tools, Cutlery, Seeds and Mill Supplies.

205 Park Avenue.

No More Stitche Trouble. New Device. New Machine.

Our Double Tires Guaranteed not to break or wrinkle your tubes. One trial will convice you. Our prices no higher than our competitors. All makes of new guaranteed tires 40% off regular prices.

HUDSON DOUBLE TIRE CO.

269 Halsey Street, Newark, N. J.

10 2 6 mo tu-th-s

Photographs of Plainfield property For Sale or Rent on file for inspection. All kinds of Insurance.

EDMUND RUSHMORE

REAL ESTATE AND INSURANCE, SINGER BUILDING, NEW YORK.

10 19 6 mos tu-th-s

—Going to build? See Saturday's Press.

LOCAL Y. W. C. A. DEFEATS EASTON

Win First Game of Annual Series—Play at Easton on March 11.

Plainfield Y. W. C. A.'s basketball team won the first game of its annual home-and-home series with Easton Y. W. C. A., on the Plainfield High School court Saturday night. The score was 15 to 5. The home players outscored their opponents 8 to 1 in the second half.

The winning team gave an excellent all-around exhibition, the forwards shooting cleverly and the guards holding the Easton forwards well in check.

The Easton six was accompanied by half-a-dozen rooters, and the whole contingent stayed in Plainfield until last evening as the guests of the Plainfield players. A return game at Easton will be played March 11.

The score:

EASTON Y. W. C. A.

	G.	F.	P.
Miss Bealer, f	2	1	5
Miss Seas, f	0	0	0
Miss Reed, c	0	0	0
Miss Van Normen, s. c	0	0	0
Miss McNachin, g	0	0	0
Miss Bush, g	0	0	0
	2	1	5

PLAINFIELD Y. W. C. A.

	G.	F.	P.
Miss E. Doughty, f. g	3	1	7
Miss Steiner, f	3	0	6
Miss Griffiths, f	1	0	2
Miss G. Mair, c	0	0	0
Miss Smith, s. c	0	0	0
Miss Loetzer, g	0	0	0
Miss Pittis, g	0	0	0
	7	1	15

Score by periods:

Easton Y. W. C. A.	4	1	— 5
Plainfield Y. W. C. A.	7	8	—15

Referees, Miss Barnes and Mr. Berse.

GOOD SCORES MADE AT CLIMAX TRAPS

Local Gun Club Plans Registered Shoot to Be Held in April.

John Terry led in the shell competition at the Climax Gun Club Saturday, having scores of 23 and 22 in the two 25-bird strings. In the five 10-bird sweepstakes, five perfect scores were returned.

The Plainfield avenue club expects to hold one of the biggest shoots of the season tomorrow. The third hundred birds of the yearly competition will be finished. As tomorrow's holiday program will be the last all-day shoot until next Thanksgiving, a large field is expected to face the traps.

Lunch will be served on the grounds. A conveyance will be sent after any shooter who will telephone 841-M. Ladies will be especially welcome.

The Plainfield club will go to Flemington, March 4, for a team match with the Flemington Gun Club. A return shoot will be held here later. It is planned to hold a registered shoot in April, and professionals from all parts of the State will take part.

The summaries:

50-Bird Shell Event.

	H.	T.	H.	T.	Fin-
John Terry	0	23	0	22	45
Charles Foster	2	19	2	21	40
A. G. Tingley	0	19	0	20	39
C. Ginnam	0	18	0	21	39
C. Randolph	0	20	0	16	36
H. Clawson	2	18	1	18	36
Percy Terry	0	18	0	17	35
H. Uhler	5	17	5	17	34
A. Seidler	4	15	4	16	31

10-Bird Sweepstakes.

H. Uhler	10	8	7	8	8
A. Seidler	8	10	8	7	
P. Terry	8	6	10	6	6
U. G. Tingley	9	6	10	9	7
John Terry	7	8	8	8	10
C. Randolph	6	7	9	6	9
C. Foster	9	10			
H. Clawson		7			

NO TRUTH IN YARN THAT WILLARD HAD A RELAPSE

Chicago, Feb. 21.—"My fight with Moran will positively take place on March 25. I am entirely recovered from my cold." Jess Willard made this statement this morning, after being told that reports had him suffering a relapse.

New York, Feb. 21.—Tex Rickard, the promoter of the Willard-Moran fight, said this morning: "I had a long-distance telephone talk this morning with Tom Jones, manager of Jess Willard, who is in Chicago. He told me that there was no truth in the report that Willard's condition was serious, and that Willard will box Moran on the 25th. Jones said that he had Willard out for a walk yesterday and he had entirely recovered from his illness. Jones expected to leave for this city with the champion the latter part of this week."

Y. M. A. vs. KNIGHTS.

The Y. M. A. basketball team, of Bound Brook, will line up against the Columbus Club here, Thursday night. A girls' game will be played as the preliminary.

—Find the "likely-looking ads. in today's classified columns—and solve that problem of yours.

VICTIMS OF LINCOLN EXPLOSION IMPROVING

Damage to Plant of Middlesex Analine Chemical Company Will Not Exceed $15,000.

Albert Thiede, of Lincoln, and Howard Tescnner, of Bound Brook, who were injured when a nitrating kettle blew up in the factory of the Middlesex Aniline Company, at Lincoln, Saturday morning, will recover, according to a statement by A. R. Krueger, of Bound Brook, who visited the two men at the Somerset Hospital, Somerville, yesterday. Mr. Krueger, who is assistant superintendent of the Aniline Company, considers himself fortunate in missing his regular trolley, which would would have landed him in the building shortly before the explosion occurred.

Numerous people with their cameras visited the scene of the explosion yesterday and took pitures of the damaged building. The structure was not as badly damaged as first reports indicated. The outside walls, the roof and the floors, all built of reinforced concrete, are intact. The report to the effect that the roof of the building had been blown off probably originated from the fact that an addition which is being erected hasn't been roofed as yet.

The damage, in fact, is confined to everything made of wood, which was completely shattered, to the hollow-tile wall partitions, which were blown out, and to the fire, which burned itself out in the office, destroying all the books and records. While Mr. Marx would not commit himself as to the total loss, it is believed that it totals about $15,000.

The loss is covered by insurance, and as soon as the insurance inspectors have visited the scene and inspected the damage, reconstruction work will be started with a view of resuming operations at the earliest possible date. New machinery, in fact, has already been ordered, and a gang of men were at work all day yesterday in cleaning up the wreckage outside of the building. The headquarters of the company have been transferred temporarily to one of the Ostrander houses on Lincoln's main thoroughfare.

What caused the benzol in the nitrating kettle to explode still remains a mystery. The kettle itelf was tightly sealed. A pipe to allow gas to escape, however, led from the kettle to the outside of the building. The pipe faced the railroad about twenty feet away and it is possible, but hardly probable, that a spark from a passing engine may have flew into the end of the pipe and ignited the fumes.

There are only twelve concerns which manufacture analine in the country today. All but two of these have been organized since the outbreak of the war.

During the past several months five of these concerns have had explosions which have done considerable damage. Commenting on this fact Mr. Marx, a chemist, says that there is probably some agent at present unknown to the scientific world which causes benzol, although tightly sealed, to explode. With a view of ascertaining the identity of this agent, Mr. Marx stated this morning that he intends to devote all his spare time to lavatory work.

WAR NEWS

(Continued from page 1.)

barded the ammunition depots of the enemy at Chateau Martincourt and Azoudanga, respectively southwest and southeast of Ileuze. German aviators during the night threw some projectiles on Luneville, Dorbasle and Nancy, but the damage was small.

London, Feb. 21.—From April, 1915, to February, 19, 1916, the British government spent $4,174,000,000 for ammunition and guns for the army and navy. It is costing approximately $15,000,000 daily to furnish army and navy munitions. Since the outbreak of the war England has advanced $792,500,000 to her allies and colonies in loans. The cost of the war has mounted steadily. During the spring of 1915 it was estimated at $14,000,000 daily, whereas now it is $25,000,000 a day.

PERSONAL.

Mr. and Mrs. Howard Van Arsdale, who has been living in Bridgeport, Conn., since their marriage a few weeks ago, are spending a short time in town with relatives.

William F. Skinner, of West Second street, is confined to his home with a serious illness following an attack of pneumonia.

John D. Kirch, of Somerset street, is confined to his home with a serious illness.

Mr. and Mrs. Charles W. McCutchen, of Rockview avenue, and Alexander Gilbert, of West Eighth street, are sojourning at Aiken, S. C.

HOLY NAME REUNION.

St. Joseph's Holy Name Society will hold a reunion in the parish hall on Tuesday evening, March 7, to which they will invite their women and men friends. The committee in charge will present a program of entertaining features consisting of Irish music, vocal and instrumental selections and Irish dancing. Refreshments will be served during the evening. There will be no admission.

STEAMERS ARRIVED.

New York, February 21.—Steamers arrived this morning: Pestores, from West Indies; Pawnee, from Philadelphia; Amphitride, from Boston; Meuse, from Marseilles.

PRESENCE OF MIND PREVENTS A PANIC

Evangelist Smith Has Choir Sing a Hymn When Stampede is Threatened.

Somerville, Feb. 21.—Presence of mind on the part of Gypsy Smith, Jr., the evangelist who has been conducting a three weeks' campaign in this borough, prevented a panic in the Second Reformed church last night and possibly saved a number of lives. The edifice was crowded to the doors, fully 1,500 people being inside, while several hundred were turned away, unable to gain admission. There were at least 500 people in the balcony, and possibly eight or nine hundred when Mr. Smith commenced his discourse. He had proceeded about three minutes when a sudden loud snap issued from the northeast corner of the balcony under which several hundred more people were congregated.

It is alleged that several prominent Somerville men yelled excitedly, "The balcony is falling." A number of persons hurriedly started for the door, causing a commotion which attracted the attention of the evangelist.

"What's going on?" Mr. Smith called out; but before anyone could answer he gave the signal to the organist and, with the choir, struck up a stanza of the hymn "Where He Leads I Will Follow." Before the music had finished the near-panic had subsided and an investigation showed that there was absolutely no danger. Although several names have been mentioned as the parties giving the thoughtless calls that the balcony was falling, the party in each instance made denials today.

Mr. Smith's campaign has lasted three weeks and is the most successful ever held in Somerville. As a result of his excellent sermons and heart-to-heart talks, 450 persons have "hit the trail." Many of those reforming had never been in churches in years, while many others not joining the movement have announced that they would give up liquor. The meetings for the first twelve days were held in the First Reformed church and for the remainder in the Second Reformed church, being conducted under the combined committee of clergy and citizens. Former Mayor Charles C. Kenyon acted as treasurer and announces that the Somerville people contributed generously at each gathering. The collections for the three services yesterday morning, afternoon and night amounted to $840. Mr. Smith will reecive practically nothing beyond his expenses, which total about $500. The evangelist will remain in Somerville for this evening in order to give one of his famous lectures, "From Gypsy Camp to Pulpit," at the Second Reformed church.

WASHINGTON'S BIRTHDAY PROGRAM IN BORO SCHOOL

Exercises in celebration of Washington's Birthday were held at the Somerset school this morning. The program follows:

Reading; song, Long Live, Long Live America, school; reading, A Birdseye View of Washington, Josephine Marsh; recitation, Washington, a model for youth, Dorothy Keller; song, America, school; recitation, Washington, Howell Hodgskin; recitation, Washington's Name in the Hall of Fame, Mabel Dickson; song, Washington, school; recitation, Our Washington, James Hodgskins; recitation, 'Tis Splendid to Live so Grandly, Grace Bolen; song, Jerseyland, school; Lincoln's Early Life, Beatrice Lee; recitation, Some of Lincoln's Sayings, four seventh grade boys; solo, Grace Brewer; concert recitation, The Gettysburg Address; reading, Lincoln's Reply to Horace Greely, Seely Mosher; duet, Edith Shotwell, Charlotte Fowler; recitation, Captain, My Captain, Harold Allen; recitation, Oh! Why Should the Spirit of Mortal be Proud, Elida Townley.

MOVE TO SEND LAMAR, WALL ST. WOLF, TO JAIL

Washington, Feb. 21.—Solicitor-General Davis today moved in the Supreme Court of the United States for the immediate issuance of the mandate to send David Lamar, the "Wolf of Wall Street," to prison in accordance with the court's decision several weeks ago, dismissing his appeal. Counsel for Lamar moved for leave to file a petition for a writ of mandamus to compel the U. S. Circuit Court at New York to reinstate his appeal.

FUNERAL OF LITTLE SON.

The funeral of John Wilcox Anderson, the two-year-old son of Mr. and Mrs. Douglas C. Anderson, of 1011 Park lane, was held at the parents' home yesterday afternoon. The service was in charge of Rev. E. Vicar Stevenson, and was attended by a number of relatives and friends of the family, many of whom brought floral tributes. Burial was made in Hillside cemetery.

SUCCESSFUL DANCE.

The dance given at Mt. Bethel Saturday night, under the auspices of the Mt. Bethel Catholic parish was one of the most successful ever given by the members of that congregation. There was an unusually large attendance, many couples going from Plainfield by auto bus and sleigh.

GOSSIP CAUSES DOCTOR TO ACT

Nutley Physician Puts Notice In Postoffice.

MARITAL UPSET REVEALED

Name of Former Employee Is Involved. Notice Is Posted Banning Theories as to Why Wife Quit Him—Townsfolk All Agog Over Physician's Action.

Nutley, Feb. 21.—Local society folk are all agog over this notice of Frederick Farrington that appeared in the postoffice:

It has come to my notice that there is a story being circulated in Nutley associating my name with that of a former employee and other women. This is to warn any one who repeats such a story that I have placed the matter in the hands of my attorney with instructions to prosecute for slander. My residence of ten years in Nutley should have established my moral reputation beyond question.

"Yes, I posted the notice," said Dr. Farrington later, "and I mean every word of it. My wife left me on account of those stories and took our two children."

A few days after Mrs. Farrington and her children returned from a vacation last summer a seventeen-year-old servant girl, who had been employed by the family left to go to a family in Ridgewood. Gossip at that time prompted Douglas P. Falconer agent of the Children's Aid society through which the girl obtained employment in the Farrington family, to summon her before James M. Post, police recorder.

The girl told Recorder Post that she left the Farringtons in order to get out of sight of Mrs. Falconer, who, she feared, would cause her to be sent back to the society's care. An investigation by a physician proved the gossip to be groundless, and the girl was discharged from court and allowed to continue in employment in Ridgewood. It is believed to be a continuation of this and other gossip that prompted Dr. Farrington to post his notice of warning.

JERSEY RETAILERS TO UNITE.

Convention In Paterson on Thursday With Well Known Speakers.

Paterson, Feb. 21.—The first convention of the retail merchants of New Jersey will be held in this city next Thursday, when he ledding retailers in the state will gather to form an association which will combat existing evils and watch legislation.

Among the speakers will be Paul Finley, editor of Printers' Ink; Lew Hahn, editor of Women's Wear; Edmund A. Whittier, secretary of the American Fair Trade league; Percy S. Straus, president of the R. H. Macy company; John T. Kirby, field secretary of the National Retail Dry Goods association; D. M. Houston, vice president of the Doubleday-Page company, and Frank H. Young, manager of the bureau of retail affairs of the Paterson Chamber of Commerce.

MOTHER DEAD; BABE BORN.

Remarkable Operation Performed by Jersey City Physician.

Jersey City, Feb. 21.—A nurse watching at the bed of Mrs. Mary Dooley, thirty-four years old, in the maternity ward of the Jersey City hospital noticed symptoms which prompted her to telephone for Dr. Irwin Moskowitz, assistant house physician.

Ten seconds later, when the doctor arrived, he found that the woman had died from heart disease. With the assistance of the nurse, he picked up the dead woman and ran across the corridor to the operating room. Just forty-five seconds had elapsed when the young surgeon came out with a nine pound baby boy in his arms.

RAPIDLY EAT UP FORESTS.

Chemical Makers to Use 300,000 Cords This Year.

Kane, Feb. 21.—For the first time in the history of this section wood is being hauled from the surrounding forests by moonlight. In an effort to get all the chemical wood which was cut during the past summer out of the forests before the snow disappears several of the wood contractors are now working their men night and day as well as on Sundays. The men, with teams, work every other night and will continue this system while the sleighing lasts. The chemical workers use 300,000 cords a year, it is said.

JAIL MUTINY; SHERIFF KILLED

Prisoners at Deming, N. M., by a Ruse Escape In an Auto.

Deming, N. M., Feb. 21.—Prisoners in the county jail here mutinied, locked the sheriff and attendants in a cell, then telephoned for an automobile and escaped in it. One of the prisoners told the garage man that it was the sheriff, Dwight Stevens, talking over the phone and that the car was wanted to take a sick man to a hospital.

Later the sheriff was released and with a posse pursued the prisoners. In a battle the sheriff was killed, it is reported.

ENGINE KILLS TWO MOTORISTS

Pittsburgh Contractor and Wife Hit by Shifting Locomotive.

Pittsburgh, Feb. 21.—Mr. and Mrs. Frank Locq were killed instantly when their automobile was struck by a Pennsylvania railroad shifting engine at McDonald.

Trenton Prelate Dead.

Trenton, N. J., Feb. 21.—The Rev. Father Boniface Bragantini, who a little more than a year ago celebrated the fiftieth anniversary of his ordination to the priesthood, died at St. Francis' hospital. He was in charge of the monastery of Poor Clares of Bordentown for many years.

FREEHOLDERS TO BUILD NEW COUNTY BRIDGE

Structure to Be Placed on Terrill Road—Mountain Avenue to Be Improved.

Plans for a handsome concrete and steel bridge to be built on Terrill road at the dividing line between Plainfield and Scotch Plains township have been approved by the freeholders of Union county and it is expected that bids for its construction will be received in a short time. The plans were prepared by County Engineer Bauer, of Elizabeth. The structure will be wide enough to prevent any future flood in case of high water, something which has given property-owners considerable trouble in the past.

Another fine improvement planned by the freeholders is the improvement of a half-mile of roadway on Mountain avenue. This will be treated with Amiesite. This road leads into Park avenue, Scotch Plains, and when the improvement is completed will provide an attractive thoroughfare leading to the Springfield road and direct into Newark. The work of repairing this road will be started just as soon as the weather conditions permit.

TRENTON'S GIFT TO SUNDAY $32,350

Vast Crowd Hears Evangelist at Final Service.

Trenton, N. J., Feb. 21.—If the Rev. Billy Sunday's tabernacle had been built to accommodate 30,000 persons instead of 14,000 it would probably have been insufficient to hold with comfort the crowds which flocked to hear the evangelist during his last day.

Billy told the great audience Trenton had broken several records and for a place of its size had eclipsed anything in his evangelistic career. It smashed another record after that when a check for $31,981.03 was handed the evangelist as the "free will" offering of the city for the evangelist. Belated contributions aggregating $377 more before Billy got away from the city and a check for this amount and anything else received will be mailed to him. To date therefore Trenton's contributions mount to $32,358.03.

This is about $20,000 less than the high water mark reached in Philadelphia, which has a population about fifteen times that of Trenton, where the tabernacle was a third larger and the campaign eleven weeks instead of seven weeks, as in Trenton.

The total attendance during the seven weeks' campaign was more than 900,000, not including the scores of special meetings in churches, theaters, factories and homes. The total number of trail hitters was nearly 17,000.

EDDIE COLLINS, EVANGELIST.

White Sox Second Baseman Gets Greetings From Sunday.

Palmyra, N. J., Feb. 21.—Eddie Collins, star second bagger of the White Sox and formerly a member of the Athletics, made a home run hit with 500 persons who heard him break into the "gospel team" league in his first venture as a platform speaker.

That Billy Sunday himself could not have been on the bleachers to cheer for Eddie was a keen disappointment to the great evangelist, who sent a message through Rev. S. Monroe Vansant, pastor of the Epworth Methodist Sunday school, expressing his delight at the idea that great players like Collins will come out as public exponents of "clean living."

"The day is gone when a man can hit the booze and be a tough and still make good in baseball," said the Sunday-gram.

FINED $200 FOR ATTEMPTED VIOLATION OF U. S. LAWS

New York, Feb. 21.—Judge Dayton in the United States District Court today fined Mrs. Elsie Schroeder and Heinerich Bachman $200 each on pleas of guilty on attempted violation of United States laws with an attempt to ship a large quantity of rubber to Germany by the Scandinavian liner Bergensfjord in trunks as personal baggage. Bachman claims to be a citizen of Switzerland, while Mrs. Schroeder is German. Both left the court to sail for Denmark, it is understood, this afternoon, and although they expected being detained by the British at Kirkwall they thought they would get through all right.

SURPRISE PARTY.

Thirty-five friends of Miss Bessie Adelberg from Perth Amboy, New Brunswick, Elizabeth and this city tendered her a surprise party at her home, 430 East Second street, last evening. The evening was spent with music, games and dancing and a general good time was had by all. Refreshments were served.

NO PAPER TOMORROW.

Following the usual custom, there will be no edition of the Plainfield Daily Press tomorrow (Washington's Birthday).

DUTCH ARMS BANQUET.

The seventh annual banquet of the Dutch Arms of Trinity Reformed church will be held on March 16, at which time there will be several prominent speakers.

Tomorrow, Feb. 22nd

WASHINGTON'S BIRTHDAY

This Store Will Not Be Open

The same principle of integrity, of care and watchfulness which were upheld and exemplified by Washington as President and private citizen are principles that obtain in the management of this big store.

And right now we are studying and planning as never before how to apply still more forcibly throughout the details of every transaction the principles of justice, of integrity, of courtesy and good service. These foundation stones include:

Dependable Quality—Correct Style—
Fair Price—Style Variety—Full Stocks
as to size, style and price-range.

See Tuesday's Newspapers For Hahne Store News

—where you will find mention of many articles that will assist in making your Wednesday shopping trip much more pleasant, easy and profitable.

This is "The Store Helpful."

HAHNE & CO.

NEWARK

MANY COMMUNITIES PLAN TO CO-OPERATE

The "Baby-Week" Campaign from March 4 to 11 Will Reach all Parts of State.

Trenton, Feb. 21.—According to information received at the office of the State Department of Health, which is co-operating with the New Jersey Federation of Women's Clubs in the observance of Baby Week, many communities in the State are planning campaigns for this occasion during the week of March 4 to 11. A few are planning campaigns at a later date.

The information at hand indicates that Baby Week is to be observed in the following cities and towns: Audubon, Arlington, Bloomfield, Bound Brook, Bridgeton, Burlington, Cliffside Park, Collingswood, Dover, Flemington, Glen Ridge, Hackensack, Haddonfield, Jersey City, Long Branch, Matawan, Merchantville, Metuchen, Millville, Moorestown, Mount Holly, Newark, Paterson, Plainfield, Red Bank, Salem, Silver Lake, Trenton, Vineland and Woodbury.

Plans are no doubt being made in other communities for the observance of Baby Week, so that the celebration is expected to be quite general throughout the State.

The State Department of Health is preparing some leaflets to be distributed during that week. One leaflet will deal with the importance of birth registration, another will give instructions to mothers for the care of their babies, and perhaps a third will describe the community organization necessary to provide for the health of babies and young children. These leaflets will be sent free of charge to any community desiring to distribute them during Baby Week celebration.

It is believed by the State Department of Health that Baby Week offers an excellent opportunity for each community to study its own needs, and to find out for itself just what must be done in order to promote the health of its children, and thus insure a healthy adult population in future years. In fact this study of the needs of a community and provision for meeting these needs by the employment of visiting nurses and the establishment of other agencies concerned in securing good health for infants and children is regarded as one of the most important results that may be expected to follow the celebration of Baby Week.

Y. M. C. A. REPORTS 394 BOYS AS WAWAYANDA ATTENDANTS

In its annual report of the work accomplished during the fiscal year just ended, the state executive committee of the Y. M. C. A. of New Jersey shows there were 394 boys in attendance at Waywayanda from forty-eight cities and towns. There were sixty-four leaders present, representing twenty-six universities and colleges. Forty subjects were taught, thirty learned how to swim, sixty took examinations in lifesaving and more than 100 made forward step decisions.

FUNERAL OF W. S. BURT.

Relatives and friends from this city attended the funeral in Brooklyn yesterday of Warren S. Burt, a former local resident, which was held at his late home, 805 Prospect street. The service was conducted by Rev. Mr. Green, pastor of the Brooklyn church, of which Mr. Burt was a member. The burial was private.

Watching

Two very interesting sermons were preached yesterday in the Mary Wilson church by Roy W. Achor, of Indiana. Mr. Achor's theme for his morning sermon was "Abide In Christ" and the evening's "Forgiven Sins."

Miss Adele Herrmann will lead the Christian Endeavor meeting Friday evening in the Wilson chapel.

Miss Elsie F. Schmidt, of Sterling road, has been spending the week-end at Roselle Park.

A birthday social will be held Wednesday evening of this week in the chapel. Each person is requested to bring an envelope or bag containing as many pennies as they are old, as the Ladies' Aid are trying to raise money in order to pay insurance of the church. A cordial invitation is extended to all to attend.

Mrs. Maria Britmerkel, who has been visiting in Millbrook, N. Y., has returned to her home on Warrenville road.

Mr. and Mrs. Champlain Riley are spending a few weeks in Canada.

TOO LATE FOR CLASSIFICATION

LOST—Airedale dog, black and tan. Reward if returned to L. H. Hosmer, Terrill road. 2 21 3

TURN HAIR DARK WITH SAGE TEA

If Mixed With Sulphur It Darkens So Naturally Nobody Can Tell.

The old-time mixture of Sage Tea and Sulphur for darkening gray, streaked and faded hair is grandmother's treatment, and folks are again using it to keep their hair a good, even color, which is quite sensible, as we are living in an age when a youthful appearance is of the greatest advantage.

Nowadays, though, we don't have the troublesome task of gathering the sage and the mussy mixing at home. All drug stores sell the ready-to-use product called "Wyeth's Sage and Sulphur Compound" for about 50 cents a bottle. It is very popular because nobody can discover it has been applied. Simply moisten your comb or a soft brush with it and draw this through your hair, taking one small strand at a time; by morning the gray hair disappears, but what delights the ladies with Wyeth's Sage and Sulphur is that, besides beautifully darkening the hair after a few applications, it also produces that soft lustre and appearance of abundance which is so attractive; besides, prevents dandruff, itching scalp and falling hair.—Adv.

HOT TEA BREAKS A COLD—TRY THIS

Get a small package of Hamburg Breast Tea, or as the German folks call it, "Hamburger Brust Thee," at any pharmacy. Take a tablespoonful of the tea, put a cup of boiling water upon it, pour through a sieve and drink a teacup full at any time. It is the most effective way to break a cold and cure grip, as it opens the pores, relieving congestion. Also loosens the bowels, thus breaking a cold at once.

It is inexpensive and entirely vegetable, therefore harmless.—Adv.

PLAINFIELD THEATRE

COUNIHAN & SHANNON, Props. & Mgrs.
The House of Varieties

TODAY, MATINEE AND NIGHT
The Big Burlesque Sensation of the Season

THE LIBERTY GIRLS
With
JACK CONWAY
Everybody's Favorite
In a Laughable Musical Melange, entitled
"MANLESS ISLE"
IN TWO ACTS AND TEN SCENES
EXTRA ADDED ATTRACTIONS
The Bohemian Harmony Four
THE FLYING SHERWOODS
Death-courting Aerialists
Matinee, 2:30—25c, 35c, 50c.
Evening, 8:15—25c, 35c, 50c, 75c, $1.00.

TOMORROW, MATINEE AND NIGHT
A Grand Holiday Bill of Supreme Vaudeville

A Miniature Musical Comedy
THE FLUFFY RUFFLE GIRLS
10 People—Special Scenery
Fluffy Ruffle Girlies in Fluffy Ruffle Costumes

Comedians JULIET WOOD & CO. | The Musical Marvels HAGGERTY & LECLAIR

Extra Added Attraction
STEWART, DAY & WHITE
Scotch Lads and a Lassie

The Double-voiced Singer ISOBLNOR NOBLVR Late Feature "Rose Maid" Co. | A Scream "RED IKE CO." Special Scenery

Extra Holiday Feature
CHARLEY CHAPLIN
In a great Two-reel Comedy, the funniest he ever appeared in

Matinee, 2:15. Evening, Continuous, 7 to 11—10c, 15c, 25c.

Wednesday, Matinee and Night, Feb. 23,
Gus Hill's biggest and most pretentious production
THE BOY SCOUTS
A Musical Reverie in 3 acts, 50 excellent performers and a BOY SCOUT BAND of 20 PIECES and the ORIGINAL ENGLISH PONY BALLET.
Matinee, 2:30—25c, 35c, 50c.
Evening, 8:15—25c, 35c, 50c, 75c, $1.00.

TUESDAY—Matinee and Night—FEB. 29,
The Best of the Season
THE GOLDEN CROOK
With that funny little hobo with the funny laugh—BILLY ARLINGTON—and a big company including Frank Dobson, Eleanor Cochran, Alva McGill, Pall Mall Trio, Hite and Reflow and the famous Golden Crook Beauty Chorus and Ballet Dancers.
Matinee, 2:30—25c, 35c, 50c.
Evening, 8:15—25c, 35c, 50c, 75c, $1.00.

Coming Soon—PEARL WHITE, CREIGHTON HALE, SHELDON LEWIS, in Pathe's greatest serial, "THE IRON CLAW." Watch for it.

FRIDAY, FEBRUARY 25,
First Episode of
"THE STRANGE CASE OF MARY PAGE"
The Greatest Serial Ever Produced
SEE IT AT THIS THEATRE FIRST

PROCTOR'S

10c 2 TO 11 P. M. 10c

Gala Holiday Program of Splendid Features

Today Only by Popular Demand
CLARA KIMBALL YOUNG
Beloved by Millions
Featured in
"CAMILLE"
See this Wonderful Production

TOMORROW—TUESDAY
One Day Only
MARIE DORO
The Dainty Broadway Favorite in Her Initial Triangle Play
"THE WOOD NYMPH"

2 Days Only 2 Days Only
Extraordinary Attraction
WEDNESDAY & THURSDAY
William Fox Presents
THEDA BARA
In Positively Her Greatest Picture
"THE SERPENT"
Everyone will want to see this feature. Take advantage of the matinee for choice seats.
In addition to the above there will be presented daily
A PLEASING PROGRAM OF COMEDY CREATIONS
Including the famous Keystone Productions.

Entire Change of
VAUDEVILLE
Twice Weekly

Coming Wednesday, March 1st, and every Wednesday thereafter
"THE IRON CLAW"
With Pearl White, Creighton Hale and Sheldon Lewis.

SEE "THE RED CIRCLE"
Every Friday

Coming Soon
"THE STRANGE CASE OF MARY PAGE"
With Henry B. Walthall and Edna Mayo.

U. S. ASTOR THEATRE

235 WEST FRONT ST.,
Plainfield, N. J.
Plainfield's Leading Photoplay Theatre

Today and Tomorrow
We present the Noted Star
ROBERT EDESON in
THE CAVE MAN
A Vitagraph Production in 5 parts

WEDNESDAY & THURSDAY
BLANCHE SWEET
The famous Paramount Actress in
THE SECRET SIN
A Paramount Picture in 5 parts

Friday and Saturday
BLANCHE RING in
THE YANKEE GIRL
A Paramount Picture, 5 parts

Coming Next
Monday and Tuesday
GERALDINE FARRAR
The worlds greatest prima donna in
TEMPTATION
A Paramount Masterpiece in 5 parts.

The best photoplays can be seen only at this theatre.

PRICES
Matinee—Adults, 10c.
Children, 5c.
Evening—10c and 15c.

STOLE AUTO FROM FRONT OF SUNDAY TABERNACLE

Chief Kiely has been asked to assist in the search for an automobile that was stolen from in front of the Billy Sunday Tabernacle at Trenton on Saturday night. The machine belonged to someone in the audience and was taken during the evening services.

DEFENDANT DISMISSED AND COMPLAINANT REPRIMANDED

Patrick Honan, against whom a complaint was made a short time ago by Mrs. John Van Ness, was arraigned in police court this morning on a charge of disorderly conduct. Mrs. Van Ness charged that Honan came to her home, on East Third street, some time ago and threatened to kill everyone in the family. She later dismissed the complaint, but as the charge was serious, Mayor Calkins ordered all persons in the case brought into court. After hearing the evidence, he dismissed the charge against against Honan, and reprimanded Mrs. Van Ness for bringing the original charge.

WILL BE TRIED TONIGHT.

John Highshalk, arrested for disorderly conduct, will be tried before Mayor Calkins at 6 o'clock tonight. It is claimed that he secured whisky for Mike Onion, an Italian, who is on the blacklist.

—Try Press want ads. They pay.

RECORD TO RUN FOR GOVERNOR

Progressives Select Him as Their Candidate for Republican Nomination.

FOR LOCAL OPTION

He Also Favors Municipal Ownership of all Public Utility Corporations, and Exemption of Buildings from Taxation.

George L. Record, of Jersey City, has formally entered the race for the Republican Gubernatorial nomination in New Jersey at the primaries to be held next September. He goes into the campaign against Senators Austin Colgate, of Essex; Walter E. Edge, of Atlantic, and ex-Senator John D. Prince, of Passaic. Mr. Record was selected as the candidate at a notable State conference of New Jersey Progressive Republicans, held in the Hotel McAlpin, New York, Saturday evening. The vote asking Record to make the race was unanimous.

Mayor Mary M. Fagan, of Jersey City, presided. Assemblyman John H. Adamson, of Passaic, was secretary of the conference. Among the conferees representing the various parts of New Jersey were Edmund Burke Osborne, of the State Board of Education; Assemblyman John T. Ackerman and Herbert N. Bailey, E. Yancey Cohen, J. Fisher Anderson, president of the Board of Education of Jersey City; ex-Judge Frank J. Higgins, Director of Education Charles Forst, Herman H. Apmann, Assemblymen Josiah Dadley and John H. Adamson, Colin R. Wise, City Engineer of Passaic; Dr. Stammerman, Jacob Kushner, William L. Saunders, Julius S. Grunow, Bertram Saunders, Charles C. Cooper, ex-Freeholder Frank L. Driver, of Essex; William Hetherington Taylor, William H. [illegible], G. M. Gottfried, George L. Hirst, Eli Miraudon and James C. Blauvelt, of the Passaic Valley Sewerage Commission.

After expressing his appreciation of the honor which had been conferred upon him by being unanimously selected to lead the fight, Mr. Record said:

"We start here and now the greatest fight that has been fought in New Jersey since the Republican party was founded.

"It is another emancipation fight.

"It is a fight to redeem New Jersey from the rule of the brewers and public utility corporations; to reduce the cost of living, encourage business, make employment for idle men and idle capital by forcing the idle land into use through exempting buildings and the product of labor from taxation.

"For twenty years, with only brief intervals, the combination of brewers and public utility corporations have actually governed the State of New Jersey.

"They have done it by supplying to the bosses of both parties the money with which they have controlled nominations and carried elections.

"The remedy for these conditions is to enact Local Option or Home Rule laws, giving to the majority in each municipality the right to decide whether they will have saloons or not; the power to own and operate their gas, electric light, water and trolley service; and the power to encourage business and home building by exempting from taxation buildings, farm improvements, machinery, household furniture and merchandise.

"Here is a definite program which every voter can understand for improving the condition of all the people who work for a living and all who do business in New Jersey.

"This program will plant the Republican party in our State upon the principle of majority rule on which it was originally founded, and will wrest the party of Lincoln from exploiters and dedicate it to a new career of service to mankind."

NEW JERSEY CONFERENCE OF CHARITIES AND CORRECTION

The New Jersey Conference of Charities and Correction will hold a meeting in the High School Auditorium, Hoboken, April 30, and May 1 and 2. Dr. David F. Weeks, of Skillman, the president of this year's conference, will give an address at the opening session on Sunday afternoon. His subject will be "Mental Deficiency in Relation to Social Problems." Efforts are being made to secure Rev. Father Francis H. Vavisk, president of the National Conference, to also be present and address the gathering. Sunday evening will be given over to demonstration of psychological clinics and an exhibit of modern ways of dealing with defectives.

On Monday morning there will be section meetings from 9 to 11 o'clock, dealing with Child Labor and, Child Welfare, Probation and Courts, and Public Health Nursing. The remainder the day also on Tuesday will be devoted to addresses and discussions.

GOES TO POLICE STATION AND ASKS TO BE LOCKED UP

Henry Harris, a negro, came to police headquarters, Saturday afternoon, and gave himself up. Henry was drunk and did not want to be left on the streets when everybody else went home, so he asked that he be arrested. The kind-hearted desk sergant accommodated him, and he will be tried before Mayor Calkins at 6 o'clock tonight.

While improvements are being made to the First M. E. church parsonage, Rev. Dr. and Mrs. C. M. Anderson are making their home at 521 East Second street.

STORE CLOSED ALL DAY TO-MORROW
WASHINGSTONS BIRTHDAY

WOODHULL & MARTIN CO.

SALE OF MEN'S SHIRTS.

Odds and ends of Lion and other brands; made of madras and percale; attached and detached cuffs; values up to $1.00 ..... 35c

SALE OF WOMEN'S SHOES.

Tan with cloth tops and patent leather foxed, in button or lace; have flexible sole and leather Louis heels; reg. selling price $4.00 ..... 2.45

WAISTS AT 69c
A lot of fine white lingerie Waists of lawn and batiste; neatly trimmed with lace and embroidery; good $1.00 values.

RIBBONS, A YARD 19c
All silk, plain taffeta, moire, stripes and Persian effects; 5 and 6 inches wide; worth 25c regularly.

PILLOWS AT 78c
$1.25 value, genuine feather pillows, size 21x28; covered with A. C. A. blue and white striped ticking.

THE $1.98 SHOE SALE
is still on; there's many a big bargain in the lot if you can find your size.

CHOCOLATES, A LB 25c
The famous "Old Dutch" Chocolate Creams; usually 39c a lb.

BOYS' COATS $4.50.
A lot of kersey, chinchilla and fancy wool mixtures; sizes 3 to 10 years. Coats that have sold up to $10.

MACKINAWS NOW 3.95
Were $5.00, $6.00 and $7.00; heavy and medium weight, all wool plaids and color combinations; splendid coats for a little money.

GUERNSEY WARE 19c
This well known make of cooking utensils in tea pots, bean pots, casseroles and mixing bowls; worth up to 65c in the lot.

GLOVES AT 79c
Odd lots of $1.00, $1.25 and $1.50 women's kid gloves in white, black, tan and grey; not all sizes in every style, but your size in some styles.

TOWELS, 2 FOR 25c
Heavy bleached huck towels, size 21x44 inches; worth to buy regular 19c each.

THREE CAKES FOR 10c
A lot of good quality Toilet Soap in all perfumes, Swift's and other makes—regular 5c cake size.

WOOLEN SCARFS AT 75c
We are closing out the balance of our wool scarfs regardless of former prices.

February Furniture Sale

Woodhull & Martin Co.

Furniture February Sale

"5 per cent Profit-Sharing Certificates With All Sales"

A. R. LAWTON SPEAKS AT MEETING OF FRIENDS

Albert R. Lawton, of New York city, was the speaker at the Friends' Meeting House, yesterday morning, and told of the mission that is being conducted in the Twentieth Street Friends' Meeting House, in New York city. Several years ago those in charge decided to invite the foreign element living near the meeting to come to the house on certain evenings to receive instruction. They were taught reading, writing, arithmetic and religious subjects. They came for a while and then dropped out until there was only a handful left. A young woman met one of the men one day and asked him what was the matter with the Friends' meeting that they refused to come. His reply was the Friends do not want such fellows as they were in their meeting. She assured him, however, they did want them, and they would all be welcome.

Taking a handful of invitations cards, this man, a bartender in a low, downtown saloon, distributed them among the men who had been down and out. The following Sunday morning 200 of these men attended the meeting. Fortunately there were two men present who knew how to meet the emergency. They had them come early and partake of coffee and rolls, and talked kindly to them. Following the refreshment they had the privilege of staying for the service or not, just as they choose. A majority of them stayed. Mr. Lawton went on and told of the various activities taken up by the mission during the week, and was listened to with much interest.

Tomorrow We Honor
The Father
OF
Our Country

George Washington was one of America's great prophets when he said, "Against the insidious wiles of foreign influence, I conjure you to believe me, fellow citizens, the jealously of a free people ought to be constantly awake, since history and experience prove that foreign influence is one of the most baneful foes of republican government."

Open evenings.

Rothberg's
Stein-Bloch Smart Clothes.
206 W. Front St.
Plainfield, N. J.

INCREASED INTEREST IN PERSONAL WORKERS' CLASS

The second session of the class in personal work will be held in Y. M. C. A. this evening at 8 o'clock. Rev. Dr. B. S. Hudson, who is the leader, is also the chairman of the committee on personal work for the Biederwolf Campaign.

Included under the term of personal workers are assistants, doorkeepers and ushers, composed of the workers from all the churches now uniting in the movement. The services rendered by these helpers is of great importance.

In the plan of organization of this personal workers' group there is to be one chief assistant and one chief usher, whose duties are distinct and of equal importance. The chief assistant has charge of the personal work done by the women and the chief usher has charge of the ushering and of the personal work done by the ushers.

It is very essential that all of those volunteering as personal workers should take advantage of the class now being conducted by Dr. Hudson, and an invitation is also extended to any others who may be inclined to better prepare themselves.

GOVERNMENT PLANS TWO AERIAL MAIL ROUTES

Washington, Feb. 21.—Opportunity to manufacturers of aeroplanes and hydroplanes to meet practical tests and to improve the mail service over difficult routes in Alaska and on the coast of Massachusetts, as well as in the line of military preparedness, is given by Postmaster-General Burleson in advertisements for bids for providing aerial mail service on one route across Buzzards bay and Nantucket, in Southern Massachusetts, and seven routes in Alaska.

The Massachusetts route extends from New Bedford by Woods Hole and Oak Bluffs to Nantucket, fifty-six miles and return, and the Alaskan routes from Valdez to Fairbanks, 358 miles and return, and the Alankan Tanana to Kaltag, 381 miles; Kaltag to Nome, 225 miles; Seward to Iditarrod, 380 miles; Iditarod to Nome, 280 miles, and Seward to Anchorage, 110 miles.

The Massachusetts route, it is said, for the most part lies over water, and the wind velocities average high during fall and winter, besides fog is prevalent. The service is now performed by steamboat to Martha's Vineyard and Nantucket, and on the first trip in summer not less than 3,000 pounds of mail is carried.

Need of improvement of the Alaskan mail service is said to be beyond question, and a strong showing as to the desirability of faster mail service from Seward and Anchorage to Fairbanks is said to have been made to the department by the Alaskan engineering commission. The seven proposed routes reach the principal mining districts thus far developed. The president summer service to Fairbanks is provided by river steamers.

Mail originating in the United States leaves Seattle for Skagway, Alaska; goes thence by railroad 110 miles to White Horse, Yukon territory, and thence by river steamer to Fairbanks. The time required is usually about three weeks.

Seward and Anchorage are the water termini of the government's operations in building the Alaskan Railroad. The executive offices of the northern division are located at Fairbanks. All accounts, reports and matters needing administrative action, however, must go to Seward, and are often six weeks en route. It is estimated that a practical aerial service will save the Alaskan engineering commission many thousand dollars.

The proposals for bids call for service more or less frequent all the year.

RECREATION NOTES

The Zephyrs will hold a basketball practice in the Plainfield High School gymnasium tonight at 9 o'clock.

The dancing class for adults will be held as usual in the Washington School tonight.

The Athenians will line up against a Newark basketball team tomorrow night in the Plainfield High School.

Y. W. C. A. NOTES

The final rehearsal for the pageant will be held in the Plainfield High School Auditorium tonight. As a result there will be no Bible class supper at the association tonight and all other classes will suspend meetings until Wednesday.

A jubilee vesper service was held at the association yesterday afternoon at 4 o'clock. "Our Privilege" was the topic dwelt on by three speakers. Miss Winifred Mann, the local physical director, opened up the service and she was followed by addresses given by Miss McClintock, a graduate of the National Training School of New York city. The latter has done relief work in India, China and Japan and her addresses consisted mainly of the work the Y. W. C. A. has done in Turkey since the outbreak of the war. Miss Matthews, the national Y. W. C. A. secretary of Japan, also spoke of her work in that country. Mrs. Noel Evans and Miss Alice Titus led the hymns with instrumental selections.

HOAGLAND UNJUSTLY ACCUSED OF MURDER OF AGED COUPLE

James Hoagland, the negro that was credited with having killed Howard Wycoff and Miss Catherine A. Fischer, at East Amwell, last week, has been found innocent of the crime. He did not make a confession as was reported in the newspapers.

HOLIDAY RECITAL.

A holiday recital will be given in the Washington School Auditorium tonight, under the auspices of the West End Community Center. The committee in charge has arranged a pleasing program for the attendants. A feature of the affair will be scenes from "The Fortune Hunter," protrayed by Miss Lillian Lamson, supervisor of Recreation activities in the city. Instrumental and vocal selections will also be rendered and there will be an address on "Washington."

Mrs. J. P. Truitt, of "Tunlaw," Greenbrook road, is sojourning at the Traymore Hotel, Atlantic City.

Mrs. Joseph Rutledge, of Westervelt avenue, who has been detained at her home by illness for some time, is said to be improving.

THE
BOICE RUNYON CO.
will appreciate an opportunity of figuring on your coal requirements for the ensuing year.
We promise Quality, Weight and Prompt Service, and the cost is no more.
Place a trial order now.
BOICE RUNYON CO.
Park at North Avenue
Established 1837.
Coal, Lumber and Masons' Materials.

BARNARDS
HOME-MADE
BREAD
HAVE YOU TRIED IT?
IF NOT, WHY NOT?
AT YOUR GROCER
R. H. BARNARD
Baker and Caterer
Woodhull and Martin's
tues-fri tf

Perfect Perscription Service
"PUT US TO THE TEST"
Perfection is a word that we would not use indiscriminately, especially in connection with prescription work.
We have most everything prescribed by physicians and our compounding is conducted with skill and care.
Notwithstanding the superior character of our service our prices are always reasonable.
We are anxious to have you put us to the test.
Schreiner Bros.
Reliable Prescription Druggists
Park Ave. and Second St.
S. & H. GREEN STAMPS.
Highest Purity Drugs
Most Reasonable Charge.

HEADQUARTERS FOR
GIBSON'S
RYE
E. C. WESTCOTT
115 East Front Street.

HODGE'S PHARMACY
Y. M. C. A. BUILDING
BELLE MEAD SWEETS
Telephone 68.

THE PRESS' SPECIAL OFFER TO PLAINFIELD

THIS is one of our big achievements, of which we are justly proud. Every reader of this paper—yes, every family in the city and in its environments—can this year enjoy either of these two nationally famous magazines, or both of them, with this paper, for but little more than the price of the paper alone. These two great magazines with approximately 1,500,000 subscribers, are known and loved the whole country over. At 15 cents a copy, $1.80 a year—$3.60 for the two, purchased by the month—they are unquestioned leaders in their respective fields.

How We Did It

We went to the publishers of these magazines and told them about this city. How its population has increased! How its wealth has increased! How its trade has increased! How its bank clearings have increased! We showed them how desirable it was for them, and for their advertisers, that they should have a large circulation here! Then we showed them how this paper was the one paper in this city to make this offer, and how we knew that the citizens of this city would welcome this opportunity enthusiastically.

Woman's Home Companion

Splendid Serial Novels Woman's Home Companion is famous for the excellence of its fiction, particularly its full-length serial novels. There will be at least four novels this year, by Margaret Deland, Fannie Heaslip Lea, and others of equal power. Hundreds of thousands will later pay $1.50 each for them, when they are published in book form, but readers of Woman's Home Companion will have had them *first*.

Fifty Splendid Short Stories By distinguished authors whose work you are always eager to read, will fill the pages of the Companion. Mary E. Wilkins Freeman, William J. Burns (the great detective), Zona Gale, Mary Heaton Vorse, Juliet Wilbor Tompkins, Grace S. Richmond—these are only a few of the popular favorites whose stories will appear during the year.

The Finer Things of Life Inspiration, ideals, culture, the things that lift us above the commonplace and the monotony of living—these have an important place in the program for 1916. The Rev. Dr. Charles E. Jefferson has prepared a series of intimate sermons for the Companion family on the duties and privileges of family life and the real meaning of family ties.

Laura Spencer Porter will help those who love pictures and want to know the best. Anne Bryan McCall, in The Tower Room, will continue her popular department for girls.

The New Fashions Fashion's new ideas, the chic touches that distinguish the smartly dressed woman of Fifth Avenue will always be found first in the Companion. Grace Margaret Gould, the Companion Fashion Editor, keeps her readers in constant touch with the great creators of fashion in Paris and New York.

For the Little People The Cherubs are coming! The cunningest, funniest little people you ever saw—drawn and versified by Olive Rush. Also stories, puzzles and prizes, plays for school and nursery, plans for kites, aeroplanes and boats, doll dressmaking lessons—all kinds of things to interest and amuse the little Companion readers.

Helpful, Home Departments The Companion is famous for its practical departments. Every month it offers new ideas for cooking, for serving, for entertaining, for fancy work. Hundreds of ideas every month! Practical, really helpful ideas. Companion readers find these departments most valuable.

The American Magazine

aims to be, and is, a magazine for the whole family to share, each with the other—full of the new things, the interesting things, this month, next month, every month!

George Ade
William Allen White
Ellis Parker Butler
David Grayson
Ida Tarbell
John Sharp Williams
Ray Stannard Baker
Hough Fullerton
Stephen Leacock
John Taintor Foote
Walter Pritchard Eaton
James Montgomery Flagg

These, and scores of other favorites will contribute the timely and interesting articles, the stories, the striking illustrations, the departments. You will find The American Magazine always full of the things you are interested in; the things you want to read about.

The Effect of the War The New industries have been created; old industries have been given new life; new cities have sprung up full sized in a month; men have become millionaires over night—these are some of the effects of the war on America. These articles tell a wonderful story of problems met, difficulties overcome, and successful achievement. They give a splendid, true picture of the war industries, the war fortunes, and the men that made them.

Being Better Business Men An intensely interesting series of practical, fact-bottom articles about the Retail Business, Real Estate, Advertising, Selling, and other important lines of business. Other articles for young men will take up the problems of young men—going into business in his own town; going into business with his father; going to the large city. It will be a very interesting and really valuable series.

Stories—Short and Long There is always a generous selection of stories in The American Magazine. Stories of city life; of country life; home stories; dog stories; love stories and adventure stories—a real feast of fiction. Important, too, no suggestive or unclean story has ever found its way into The American Magazine. Its stories are wholesome and cleverly told, that the whole family can, and does, enjoy.

The Big Saving

If you bought either of these magazines by the month you would pay fifteen cents for it. If you bought both of them you would pay thirty cents. One magazine purchased this way for the year would cost you $1.80. Both magazines $3.60. Our plan will give you the magazines each month by mail at your home, promptly on publication date for but a few cents more than this paper alone would cost. It is a big, big saving in convenience and in money.

HERE IS THE OFFER.

ALL THREE FOR 12 CENTS A WEEK
OR
THE PLAINFIELD DAILY PRESS AND ONE MAGAZINE FOR 11 CENTS A WEEK

SIGN THE COUPON OR 'PHONE, we will be glad to explain the details of our wonderful offer to you.

PLAINFIELD DAILY PRESS:

Please tell me your special plan for securing the PLAINFIELD DAILY PRESS, WOMAN'S HOME COMPANION AND AMERICAN MAGAZINE, all three for 12 cents a week.

NAME .....

Address .....

City ..... State .....

Send this coupon today to The Press

ENJOYED HIS WORK AS WAR SECRETARY

General Hugh L. Scott.

Following the resignation of Secretary Garrison of the war department, Major General Hugh L. Scott, army chief of staff, took over the duties of the office. The work proved very enjoyable to the famous old general, whose latest photo is shown

DUMBEST OF ALL ANIMALS.

This Creature Sits on Its Mouth During Its Entire Lifetime.

What would you think of an animal who sat on his mouth? You would guess he didn't know very much, wouldn't you? Neither does he. You could call him the dumbest of dumb animals. In fact, he's so very dumb that most people don't know he's an animal at all. He's the sponge.

No, not the sponge you are acquainted with—not the bathroom kind. That's just his skeleton. The sponge we're talking about is the one that lives in the bottom of the sea, where he sits all day on his mouth.

In the beginning he's an egg, which splits all up in many cells and then swims around for a day or two. Then there comes a dent in one side—that's his mouth. Soon the sponge stops swimming and sinks to the bottom, mouth downward. There he eats and eats until sometimes he gets to be three feet tall and as thick as he is tall.

He's covered with a jellylike flesh. When sponge fishermen hunt him to sell they go out in boats and pull sponges from the bottom of the sea with long handled forks. Then they put them on the shore to dry. After days the jellylike flesh drops off and the fishermen tramp the sponges with their feet. Then they are considered clean enough to sell. We really get the bones of the sponge, that's all.—Exchange.

BURIES ITS OWN SEED.

How the Peanut Plant Protects Its Fruit From Destruction.

Here's a plant mother that buries her children to protect them. While the children of other plants are being kidnaped by animals and birds, these youngsters are carefully hidden away beneath the ground so they can grow in safety. But man won't permit the mother to keep her children long. He digs them up and eats them. The plant is the peanut.

Its leaves look like a four leaved clover. Its blossoms are a dainty yellow, shaped like those of the sweet pea. When they wither and fall off the mother plant begins to worry about her seed children, for if the birds and animals kidnap them before they ripen they won't have a chance to grow and produce more plants next year.

So she bends her stalks downward, and each head where the flowers have fallen off she pokes into the ground. There the little seeds develop inside of wrinkly, paper-like pods. Sometimes the little tunneling moles find them and eat them, or maybe hogs will come and root them out. Usually, however, they're safe from all marauders.

America gave the world the peanut. It was found first in Brazil. Since its commercial value was discovered it has been planted all over the world. Since 1866 it has been a staple product of southern United States.—Philadelphia North American.

Tavern Heroes.

The Marquis of Granby bears a title that swings from many a tavern sign board all England over. London alone has some half a dozen. Yet this popular soldier, who commanded England's troops in Germany during the Seven Years' war, was the target of some of "Junius'" most bitter invective. The secret of his popularity lay in the fact that Granby was always a soldier's general who not only led them well in the fight, but also cared for their comfort in the camp. The first inn to bear the marquis' head as a sign is said to have been opened by one of his own guardsmen at Hounslow. Apart from Wellington and Nelson, the marquis comes easily first among England's tavern heroes.—London Chronicle.

Poor Fare.

"What came before the literary club this afternoon, my love?" asked Mr. Dibble at dinner.

"Oh, 'The Merchant of Venice,' and some of the worst sandwiches I ever ate," answered Mrs. Dibble.—Birmingham Age-Herald.

Plainfield Daily Press

Published Daily except Sunday, by the PLAINFIELD PRESS COMPANY, 193 North Avenue.

Entered at the Plainfield, N. J., Postoffice as second class mail matter.

Leslie R. Fort, Managing Editor.

TELEPHONE PLAINFIELD 3000.
Private Branch Exchange connecting all departments.

Two cents a copy. Ten cents a week. $5.00 a year in advance. Delivered by carrier or by mail. No extra charge for papers mailed to points in the U. S. and Canada.

Any subscriber failing to receive a single issue will confer a favor by notifying the business office.

Advertising rates mailed on application. Copy for change of advertisements to ensure change for same day must be at the office by 9 a. m.

PLAINFIELD, NEW JERSEY, FEBRUARY 21, 1916.

CANDIDATE MARTIN ACCEPTS.

Candidate Thomas F. Martin has accepted the proposed plan of Candidate Hennessy to have all aspirants for the Democratic nomination for governor n thi State tour the counties together and it now remains for only Candidate Wittpenn to agree to make it unanimous. Of course these may, and probably will, be other candidates later but if such a proposition is agreed on before they enter the race they can hardly hold out. One good feature of the Hennessy plan is that it will result in a discussion of all issues before the people, for with each man advocating some pet project the others who speak with him will be forced to declare either for or against it. In accepting the Hennessy proposal, Mr. Martin says:

"Permit me to acknowledge receipt of your communication of February 16 and to agree most heartily in the proposition advanced therein. I agree with you that the contest for the Democratic gubernatorial nomination should be fought out on the lines suggested. That the principles and policies for each man stand, rather than the mere personal attributes which either one of the candidates may possess, should be the real standard by which they should be measured."

GOVERNOR STOKES IS "JUST RUNNIN'."

Former Governor Edward C. Stokes has been smoked out of his hole of political silence and has issued a statement as to the principles on which he hopes to be elected United States Senator from New Jersey. Credit for this, for the most part, must be given the Newark News, which repeatedly called attention to the fact that former State Senator Joseph S. Frelinghuysen has announced his policies and his position on all current political questions and demanded that Mr. Stokes and Mr. Murphy do likewise, as their personalities did not seem to warrant their election or nomination.

Mr. Stokes, apparently, is "just runnin." He refuses to make a formal declaration of principles on the ground that the party platform will be outlined later and a candidate should not prematurely express personal opinions. Stokes promises to make his policies known through continued public utterances and contact with the people. The News promises that it will exact a public statement from Mr. Murphy as soon as "Boss" Dalrymple returns from Palm Beach to prepare it for him.

THE WELFARE OF BABIES.

The Baby Welfare campaign in Plainfield has been well planned by those who have been placed in charge of the local end of this national movement, and they have gone about their work with an earnestness that promises well. But only a little good can be accomplished unless there is public understanding and general appreciation of what the campaign means for the community. All public welfare organizations should take an active interest in the program mapped out for the week, and every individual should do his or her part. Conservation of baby life is or should be one of the most vital subjects of the day. The future of the community depends upon its children of today, and unless they are brought into the world under healthy conditions and given proper care and training in infancy all the combined work of a nation cannot make them good and useful citizens later.

LINCOLN IS FREE NO LONGER.

Ignatius T. Lincoln, former member of the British Parliament and confessed German spy, was captured by United States officials on Broadway, Saturday night, after he had been free in this country for weeks. Lincoln's crime was not one against this country and he might have gone free forever, but for his taunts published in a New York newspaper. He insists that he is a political refugee from England and not a criminal, but he struck at the very foundation of American independence when his consummate egotism prompted him to write satirical letters to a daily paper calling attention to the fact that he was walking the streets of New York while agents of the law were searching for him. Mr. Lincoln need hardly expect further consideration from this country, and he will probably soon be sent back to England, where German spies trouble no one after they are caught.

CLARK GOOD SOLDIER.

Popular as Speaker Clark was in 1912 when he came near the nomination of his party, and ought fairly to have had it, his recent boomlet does not run like fire on the prairie. Some time ago the Speaker remarked: "If the present Administration is a success no name will be considered but that of Wilson; if it is not, the nomination will not be worth having." This is a phrase that will not die, at least until after November.—Camden Post-Telegram.

According to Maximilian Harden, German publicist, who was recently forced out of Germany because of his free expression of opinion, "No Stars and Stripes will protect a ship in the war zone," after the new order to U-boats has been put into effect. This evidently means that the Kaiser and his staff are becoming desperate and have planned a more hideously general warfare on sea boats. Every effort of the Wilson administration is being bent to secure from Germany a declaration of assurance that neutral ships and boats carrying neutrals or noncombatants will not be sunk without warning, but all that Von Bernstorff will promise is that boats not armed will be allowed to safely pass the undersea craft. All of this is but proof that President Wilson was looking far into the future when he said in his middle western speeches that no man could foretell what the near future would bring for this country. German atrocities against Americans or against neutrals cannot be tolerated forever, and instead of recognizing the rights of innocents the German admiralty seems to be preparing for their slaughter.

The Washington correspondent of the New York Tribune is authority for the statement that Elihu Root is preparing to declare for Roosevelt for president. Since the days of Tweed, Mr. Root has been loyal to the "Old Guard." He has been the friend and adviser and the tool of the "boss" element of the party during his entire career, and it would be strange indeed if he were to turn now, but this astute old politician and statesman may be entertaining a commendable desire to do something before he casts his last vote.

Truly this is leap year, but the only man that seems to be having any trouble fighting off a fair young political job is Justice Hughes. Still there is the Colonel who had to leave the country because of his bashfulness.

It is hard to even dream of spring, but the New York Yankees have left for training in Macon and the merry song of swat will soon be with us.

On the Spur of the Moment

by Roy K. Moulton

Got It!!!

First it's tickle,
And then it's sneeze;
Then it's strangle,
And then it's wheeze.
Your throat is as raw
As an underdone ham;
You think you will die,
And you don't care a—bang!
There's noise in your head
Like Niagara's road,
From the throb and the rush
Of your germ-laden gore.
You shake and you shiver,
Then pairboil and grille;
One minute a fever
The next one a chill.
You breathe through your ears
And you talk through your nose,
And ache like the dickens
From head to your toes.
The world's upside down,
And you don't care a rip,
For it's caught you, by Jing!
Just the same darned old GRIP!

Uncle Abner

Every once in a while an explosion tells of the sad fate of another devotee to the celluloid collar habit.

A feller who buys a $2 necktie when he has got a full beard ain't got no call to complain of hard times.

There are so many ways of getting to heaven nowadays that there is sure going to be an awful collision if they all try to run into the terminal station at the same time.

No man is so much of a failure in life that he doesn't think he is qualified to write in and tell the editor how to run the paper.

There is only one thing that you get so regular in a country hotel as roast beef and brown gravy, and that is roast pork and apple sass.

It seems to be human nature to be mighty fond of eggs when they are 50 cents a dozen, and to git mighty sick of 'em when they are 15 cents a dozen.

Nobody Satisfied.

Things are never just as we would have them. In the city the tired business man lies down to sleep, but an endless procession of little demons are marching through his brain, and he just lies there and wishes he was living in some quiet little country town, far away from the turmoil of trade. How he would sleep then! Over in Pewamo, a typical rural town, the tired native crawls into bed and closes his eyes. He would like to sleep, but he can't, for out there on the four corners of the burg is a windmill, owned by the town. It seems bent upon proving that municipal ownership is a success, for with every breeze the big wheel turns, whether the water tank needs replenishing or not, and with every turn of the wheel the is an unearthly sound like the wail of a lost soul. Citizens say the mill needs oiling, but there seems to be no official oiler in the place, and so the wheel goes on squeaking, and the tired citizens continue cursing and wishing they lived in the city, where windmills are unknown.

Breaking Into Print.

At last his name
In print appears!
He cut his corns
With rusty shears.
—Youngstown Telegram.

I saw his name
In type quite bold;
He took quack dope
To cure a cold.
—Sharon Tribune.

At last his name
In print is seen;
He lit the fire
With gasoline.
—Warren Tribune.

At last his name
Appears to us,
He stood in front
Of a jitney bus.

It is Not Contagious.

A Southern Michigan editor fell in a fit on his office floor the other day, and when they found him he was in a precarious condition, all of which goes to show what comes of sending in five back subscriptions and at the same time telling the editor to keep on sending the paper. But then, why worry, it won't happen in this shop.—Pewamo News.

- Proctor's Theatre -

Never before in local theatrical circles have the amusement seekers had such a wonderful opportunity to see some of the greatest photoplay productions conceived by the brain of man as they have this week at Proctor's local theatre. Today only, the management will present one of the greatest emotional actresses appearing in photoplays in her greatest portrayal of emotionalism. It is "Camille," starring Clara Kimball Young. Her Camille is a sympathetic and passionate character that appeals both in a sympathetic and physical way. Tomorrow the dramatic feature is entitled "The Wood Nymph," and has as the star, Marie Doro, that dainty bit of femininity whose success under the Charles Frohman regime a short while ago astounded Broadway, and, incidentally, made Miss Doro one of the shining lights in the theatrical firmament. "The Wood Nymph" marks her initial appearance on the screen, and the vehicle selected for her suits her personality admirably. As a climax to the list of extraordinary features appearing at Proctor's this week, comes Theda Bara in her greatest picture, "The Serpent," which will appear on two days, Wednesday and Thursday. Miss Bara, known as the greatest of vampire actresses, is at her best in this production and will positively outdo all her former efforts by the splendid portrayal of the part alotted her.

The management wishes to call attention to the fact that, beside "The Red Circle," which appears every Friday, and the toy bazaar for the children, which is introduced every Saturday afternoon, they have made arrangements to present two more added features to the already splendid programs. These are "The Strange Case of Mary Page," the wonderful Essanay serial of mystery, intrigue and love, which will appear at Proctor's on Tuesday, March 7, and every Tuesday thereafter, an episode being presented each week. Henry B. Walthall, the hero of "The Birth of a Nation," and Edna Mayo, who wears gorgeous gowns in this production, are co-stars. The other attraction spoken of above is Pathe's latest serial creation entitled "The Iron Claw," which will be presented at Proctor's every Wednesday, starting March 1. "The Iron Claw" was written by Arthur Stringer, one of the foremost novelists in this country. The cast includes Pearl White, heroine of several serial productions; Creighton Hale, the famous Jameson in the "Exploits of Elaine," and Sheldon Lewis, the famous Clutching Hand. The vaudeville entertainment presented the first half of the week, starting today, includes Ruby Cavelle and Co., novelty song and dance; Ray Snow, comedian; Felix Duo, novelty musicians, and other novelties.

Owing to the holiday tomorrow, there will be no meeting of the Woman's Guild of the Grace P. E. church.

The next meeting for sewing will be held Tuesday, February 29, in the parish house.

AND THE WORST IS YET TO COME--

NOBODY LOVES ME

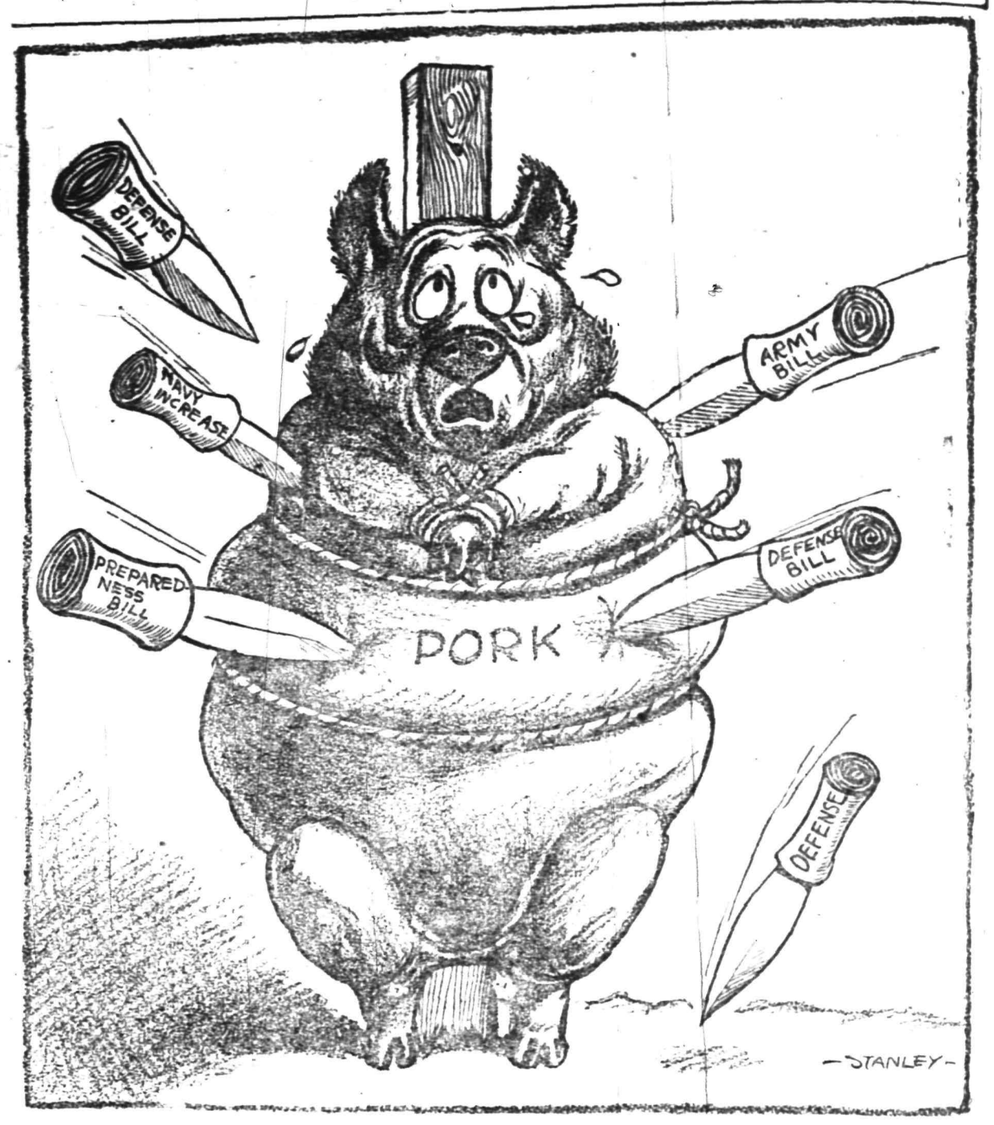

∴ Plainfield Theatre ∴

Gus Hill offers "The Boy Scouts," a musical play of Young America, at the Plainfield Theatre, Wednesday, Matinee and Night, Feb. 23.

A gala holiday bill secured especially for Washington's birthday, will be presented at the Plainfield theatre tomorrow afternoon and night. The seven big acts are headed by a miniature musical comedy entitled "The Fluffy Ruffle Girls," and Manager Shannon has assurances from the booking office that it is the best of the kind ever sent on the road. Ten "Fluffy Ruffle" girls are in the company, wearing "fluffy ruffle" costumes and backed up by special sets of elaborate scenery. The company also carries its own electrical effects.

The other six numbers are Stewart, Day and White, "Scotch Lads and a lassie" in a musical dancing act depicting songs and dancing of the Highlands; Haggerty and LeClair, singers and dancers with a new line of songs and steps; Juliet Wood & Co., presenting a novel singing act with a piano specialty; Marian Montross, the double-voiced singer, late feature of the Rose Maids company; Howard and Reynolds, a comedy duo with a protean novelty, and the "Red Ike" company, in a sketch that is a scream from start to finish.

Beside the vaudeville numbers, an added feature will be the latest and best Charlie Chaplin picture direct from the New York Hippodrome. The Pathe semi-weekly will also be on the bill for tomorrow only. The hours of performance will be the same as on Saturdays and holidays—afternoons at 2; evenings at 7 and 9.

Gus Hill is sending his biggest and best musical comedy production to the Plainfield theatre, Wednesday (matinee and night). It's title is The Boy Scouts. Mr. Hill believes firmly that in this play he has conceived one of the most entertaining performances ever under his management. The Boy Scouts offer a happy combination of drama, farce and music. The piece requires a cast of fifty singers, dancers and comedians; also a brass band of twenty-five pieces for daily street parade and grand concerts preceding each performance. The Camp Fire Girls will be there in great numbers. It is an event you cannot well afford to miss. Watch for the street parade in the morning at 10:30; also band concert absolutely free in front of the theatre at 1:45 and 7:45 p. m.

The Liberty Girls' Company with Jack Conway, everybody's favorite, will be the attraction at the Plainfield theatre this afternoon and night. Presenting a spectacular production in two acts and ten scenes, entitled "Manless Isle," from the ballroom of the Hotel Cosmo, the company is carried to the pier, from thence to midocean, then to Egypt and last to the palace of the Sultan.

A chorus of thirty Broadway girls aid in the introduction of the musical numbers, including late song hits.

The olio includes specialties by the Daring Sherwoods and the Bohemian Comedy Four.

A feature will be a ten-minute travesty on the famous Planquette comic opera, "The Chimes of Normandy."

FEBRUARY 21 IN HISTORY.

1682—Virginia printers forced to give bonds to refrain from printing the laws.
1847—American army, under General Zachary Taylor, arrived before Buena Vista, Mexico.
1848—Died, John Quincy Adams, sixth President of the United States, aged 81.
1871—District of Columbia made a territory.
1885—Washington Monument dedicated at Washington, D. C.
1905—Berea College, Kentucky, fined for teaching white and colored students in same school.
1909—American battleship fleet concluded its trip around the world.
1909—Riots against foreigners in Omaha; Greeks, Turks and Austrians driven from the city. President Wilson has asked Congress to pay indemnity to their home countries.
1914—Prince William of Wied accepted the throne of Albania; quit soon afterward.
1915—THE WAR.
American steamship Evelyn sunk by a mine.
Russia admits heavy losses in campaign in East Prussia.
Artillery battles on the western front.

COMING EVENTS.

TODAY.
Plays—Park Club.
Elks' dance.
Monday Afternoon Club.

TOMORROW.
Washington's Birthday.
Pageant, "Girls of Yesterday and Today," at Plainfield High School Auditorium.

THURSDAY.
Parent-Teacher meeting—Franklin School.
Men's Club dinner—Hope chapel.
Colonial supper—First M. E. church.
Women's League euchre—St. Joseph's Hall.
Janet Richards' lecture—Hartridge Auditorium.

FRIDAY.
Y. M. C. A. annual meeting.

COLONIAL SUPPER.

Under the auspices of the Ladies' Aid Society of the First M. E. church a colonial supper will be given in the basement of the church tomorrow night from 6 to 8 o'clock, to be followed by an informal program of entertainment.

RELIGIOUS CENSUS.

The religious census of the city in connection with the Biederwolf evangelistic campaign will be taken on Sunday, March 5, and people are urged to be at home that day so as to assist the committee.

—Press want ads. pay.

Daddy's Bedtime Story—

Dressed Like a Beggar, Odysseus Made His Plans.

Telemachus Treated Him Politely.

"GREEK story night!" shouted Jack and Evelyn to their daddy.

So daddy sat down and told them how the brave Greek Odysseus managed to get rid of the nobles who overran his palace. "Odysseus had been away from his family twenty years, you see, ten years at the Trojan war and ten more struggling to get home. Now, imagine his feelings when, by the kind help of the goddess Minerva, he at last reached his palace to find that a hundred Greek nobles had been making love to his wife, Penelope, lording it over his palace and servants just as if they owned his place.

"To drive out the nobles it was necessary for him not to be known just yet. So his kind friend Minerva changed him into an old dirty beggar. And as a beggar this brave Greek first entered his own home, to be welcomed by his own swineherd, a faithful servant, instead of by his wife. The old swineherd treated his unknown master kindly, and from him Odysseus learned many things about the nobles. He also learned that his young son, Telemachus, was away seeking his father at the courts of all the other kings who had returned from the war. While on this trip Minerva gave Telemachus advice to return home at once. When he reached the palace he, too, went to the old swineherd to find out how his mother fared with the rude nobles. Seeing an old beggar talking with the swineherd, Telemachus treated him politely"—

"His own daddy!" cried Jack, jumping right off his daddy's knee.

"So Telemachus sent the swineherd secretly to tell Penelope that her son was home. They all had to be very careful about it, you see, because Minerva had already warned Telemachus that the nobles were watching for him, prepared to kill him.

"Soon as the old swineherd had started to the palace Minerva advised Odysseus to tell Telemachus who he was. At the same time she touched him and took away all traces of dirt, poverty and beggary, giving him back his handsome looks and manly strength. Evelyn, can you imagine how surprised the boy was? Telemachus gazed at his father, believing him to be a god, the father he had searched so long to find! But when Odysseus explained Minerva's part in the affair Telemachus understood. The father and son put their arms around each other and wept.

"Then they remembered the brave Penelope, alone in the palace, with a hundred nobles bothering her. So her husband and son planned that Telemachus should go and make friends with the nobles while Odysseus went to the palace as a beggar," daddy finished.

"Oh, daddy, how soon bedtime comes!" Evelyn mourned.

Marrying for Money

BY MRS. EVA LEONARD

Jacob Townsend Still Foolishly Hopes for Fairness From His Wife.

It was Saturday afternoon and Marian had gone down to the store to help the boys with the heavy afternoon trade. Jacob Townsend was sitting up in an easy chair by the open window over which a giant elm cast its shadow. Ortrude was sitting in a low rocker opposite him making a languid effort to be entertaining. It was the first time she had sat down in the sick room.

"Perhaps you will be able to take a ride in the machine tomorrow. You have never been in it. This weather it is pleasant riding for that is the only way to get a breeze." Ortrude stirred the lace of the dainty white dress as she waved her fan and gently rocked back and forth.

"I will see how I feel tomorrow," answered Jacob. "I fear it would not be a nerve quieting prescription to ride with so new a driver." Jacob smiled amiably. He was pleased that she should suggest it for it was a new departure. She was so unusually pleasant that it occurred to Jacob that now would be a good time to broach the subject of the legal paper he wished her to sign.

"That is not much of a compliment to my driving." Ortrude yawned behind her fan.

"You certainly have a good record for accidents so far. You are one hundred per cent perfect." He cleared his throat after a little pause and began again in a different voice: "Ortrude, I was thinking this would be a good time to have a little quiet talk together. Someway we never seem to have any time to talk things over when both of us are rested and——" Ortrude looked up wide eyed and attentive at once. Her movement was so sudden that it was disconcerting.

"Perhaps you have forgotten the paper that I asked you to sign before we were married, stating that you had had your portion of the property and would make no further claim on anything I left. My sickness has made me think of what might happen if I should not get well."

"Don't talk so, J. C. You are well now, just a little weak." Ortrude fixed a sharp glance on his face.

"Yes, I am much better; But it would remove a load from my mind if the thing was all settled," continued Jacob quietly. "You see things are not on the best footing financially and there is likely to be enough for the children. You are provided for in any event, and there is no possible excuse for your refusing to assure the children against any trouble from you."

"Just what are you insinuating?" asked Ortrude in a low voice.

"I am insinuating nothing. I am asking you to clear your name of a suspicion as to your future conduct." Jacob leaned forward and looked earnestly into her face.

"My name needs no clearing; most of all I should not need it from my husband." Ortrude made a movement as if to rise. Jacob raised his hand to detain her.

"I ask a very simple thing. Common courtesy, common honesty demands that you grant it. I certainly expect you to. Your refusal will certainly be interpreted as a desire to keep affairs in your own hands so that if you decide to make trouble you will have the means to do so." Jacob looked fixedly at her.

"I am not responsible for other people's interpretations of my acts, nor for the motives they attribute to me. I am the best judge of what it is fitting for me to do. I do not want to hear any more about that ridiculous paper. I do not choose to sign it or anything else." Jacob did not reply. Two bright red spots burned in his cheeks and he leaned back wearily and closed his eyes.

"You are very foolish to make yourself worse by talking business when you should be resting and getting well. I will leave you to rest now for you need it. Let me help you to bed."

"No, thank you," replied Jacob wearily. "I will stay here."

Ortrude turned and left the room.

PREPAREDNESS

is best accomplished by a good stock of

"Hotterheat" COAL

It means superior coal and no worry about car shortage and a possible strike at the mines.

WE'RE READY---ARE YOU?

WADLEY & GOODENOUGH

208 Madison Ave. Tel. 13

Do You Want a "Guest-Tenant?"

When you rent a room of your home to someone, you secure a "guest-tenant." Your "roomer" is a guest of your house, on a business basis—but still a guest, somewhat in touch with your home, and this makes it highly important that the person should be of the right sort.

In advertising a furnished room it is a simple matter to indicate that the tenant-to-be must have reasonably convincing credentials as to character. You will thus have applications from a desirable class of people while a door sign or window card would merely bring to you the chance passer-by.

NATION PLANS PUBLIC PARKS

Saving Rarest Places of Beauty In Its Domain.

ROAD FUNDS BADLY NEEDED

New Rocky Mountain Paradise In Colorado—Secretary Lane Tells How Yelowstone Park Has Been Developed In Recent Years Until It Is Show Place of America.

Secretary Lane in a recent report calls attention to the national parks as a valuable and undeveloped asset of the country. He says:

"The United States furnishes playgrounds to the people of this country which are, we may modestly state, without any rivals in the world. Just as the cities are seeing the wisdom and the necessity of open spaces for the children, so, with a very large view, the nation has been saving from its domain the rarest places of grandeur and beauty for the enjoyment of the world.

"During the year a new national park of distinction and unusual accessibility has come into existence. It crosses the Rockies in Colorado at a point of supreme magnificence; hence its title, the Rocky Mountain National park. Through it from north to south winds the continental divide—the Snowy range in name and fact. Two hundred lakes grace this rocky paradise, and bear and bighorn inhabit its fastnesses. It has an area of 350 square miles and lies only seventy miles from Denver. Many hotels lie at the feet of these mountains, and three railroads skirt their sides.

"This is Colorado's second national park, the other being Mesa Verde, where this department, with the assistance of Dr. Jesse Walter Fewkes of the Smithsonian institution, has uncovered during the last summer prehistoric ruins of unprecedented scientific interest.

Great Highway In Oregon.

"Oregon has but recently completed a great highway along the Columbia river. This should be connected by road with Mount Hood and a portion of the present forest reserve converted into a park. The Emits of Sequoia park, in California, the home of the great redwoods, should be so extended as to include the Kern River canyon, a most practicable project today, but tomorrow may be too late, because of the lumber interests. The Grand canyon is not yet part of the park system, although as part of a national forest it comes under the control of the department of agriculture.

"There is no reason why this nation should not make its public health and scenic domain as available to all its citizens as Switzerland and Italy make theirs. The aim is to open them thoroughly by road and trail and give access and accommodation to every degree of income. In this belief an effort has been made this year as never before to outfit the parks with new hotels which should make the visitor desire to linger rather than hasten on his journey

"While as the years have passed we have been modestly developing the superb scenic possibilities of the Yellowstone, nature has made of it the largest and most populous game preserve in the western hemisphere. Its great size, its altitude, its vast wilderness, its plentiful waters, its favorable conformation of rugged mountain and sheltered valley, and the nearly perfect protection afforded by the policy and the scientific care of the government have made this park, since its inauguration in 1872, the natural and inevitable center of game conservation for this nation. There is something of significance in this. It is the destiny of the national parks, if wisely controlled, to become the public laboratories of nature study for the nation. And from them specimens may be distributed to the city and state preserves, as is now being done with the elk of the Yellowstone, which are too abundant, and may be later with the antelope.

"If congress will but make the funds available for the construction of roads over which automobiles may travel with safety (for all the parks are now open to motors) and for trails to hunt out the hidden places of beauty and dignity, we may expect that year by year these parks will become a more precious possession of the people, holding them to the further discovery of America and making them still prouder of its resources, aesthetic as well as material."

WANT BRIDES IN BUNCHES.

Mexicans Would Wed Chippewas, Who Will Inherit Rich Lands.

C. E. Redfield of Santa Clara, Cal., allotting agent for the United States government, in Ashland, Wis., to allot about 35,000 acres on the Bad River reservation to 545 members of the tribe, brought from California a bundle of applications from Mexico for Chippewa brides.

But he thinks the Mexicans are seeking the squaws more for the sake of the land than any personal endearments.

Mustard For the Complexion.

Cold cream containing mustard was found to be the cause of rosy cheeks among some of Elyria (O.) girls.

They Were More Accurate.

"Did Hammfatt make a hit when he appeared on the stage?"

"No, but some of those in the audience displayed excellent marksmanship."—Richmond Times-Dispatch.

Ignorance.

Mrs. Stubbins—Do you like codfish balls, Mr. Fox? The New Lodger—I don't know, Mrs. Stubbins. I never attended any.—London Tid-Bits.

By request of some of our customers we are making them "Bulgarian Scientific Buttermilk." They have read the story of Professor Metchnikoff, the noted German scientist, and how he developed the kind of buttermilk which helps digestion and prolongs life through old age.

Free sample with description delivered at your home on request.

WOOD BROOK FARMS
Plainfield, N. J.
'Phone No. Metuchen 179.

WANT PRESIDENTIAL SUFFRAGE FOR WOMEN

Hearing on Bill to Be Granted by Senate and House Committees Today.

There will be a public hearing this afternoon at Trenton, before the Senate and House elections committees, on the bill to grant Presidential suffrage to the women of New Jersey, which was introduced in the Senate two weeks ago by Senator Charles O'Connor Hennessey, of Bergen county. Senator Charles A. Rathbun, of Morris county, will preside at the hearing.

The suffrage organization in each county has been asked to send a delegation to attend the hearing, and some three or four hundred suffragists from all over the State will be present.

Mrs. Robert S. Huse, of Elizabeth, chairman of the suffrage legislative committee, will introduce the speaker who will present the argument in favor of the bill. The suffrage legislative committee, for whom Senator Hennessey introduced this bill, is made up as follows:

Mrs. Robert S. Huse, Elizabeth, chairman; Mrs. Edward F. Feickert, Plainfield, president of the New Jersey Woman's Suffrage Association; Mrs. Mina C. Van Winkle, Newark, president of the Women's Political Union of New Jersey; C. L. Riley, Plainfield, president of the New Jersey Men's League for Woman Suffrage; Mrs. Everett Colby, Llewellyn Park; Mrs. Philip McKim Garrison, Llewellyn Park; Mrs. George T. Vickers, Jersey City; Mrs. Fred H. Colvin, East Orange; Miss Elizabeth Pope, Jersey City; Mrs. N. K. Thompson, Cranford; Mrs. Howard C. Warren, Princeton; Mrs. Frank H. Sommer, Newark; Mrs. A. D. Brearley, Rahway; Mrs. Carl M. Vail, Ridgewood; Judge James C. Connolly, Elizabeth; Filmore Condict, Essex Fells; Ralph Wescott, Haddonfield.

LENTEN MISSION CLASS.

Under the auspices of the Y. W. C. A., a mission study class will be held Wednesday afternoons in Lent, beginning March 15, in the First Baptist church. Mrs. Helen Barrett Montgomery will be in charge of the meetings and the general topic will be "The King's Highway."

—A good many of the readers of this newspaper are "probable buyers" of your property. Do they know that it's for sale?

DRINK WATER TO AVOID SICKNESS SAYS AUTHORITY

Glass of hot water before breakfast daily keeps the doctor away.

Sanitary science has of late made rapid strides, with results that are of untold blessings to humanity. The latest application of its untiring research is the recommendation that it is as necessary to attend to internal sanitation of the drainage system of the human body as it is to the drains of the house.

Those of us who are accustomed to feel dull and heavy when we arise, splitting headache, stuffy from a cold, foul tongue, nasty breath, acid stomach, can, instead, feel as fresh as a daisy by opening the sluices of the system each morning and flushing out the whole of the internal poisonous stagnant matter.

Everyone, whether ailing, sick or well, should, each morning before breakfast, drink a glass of real hot water with a teaspoonful of limestone phosphate in it to wash from the stomach, liver and bowels the previous day's indigestible waste, sour bile and poisonous toxins; thus cleansing, sweetening and purifying the entire alimentary canal before putting more food into the stomach. The action of hot water and limestone phosphate on an empty stomach is wonderfully invigorating. It cleans out all the sour fermentations, gases, waste and acidity and gives one a splendid appetite for breakfast. While you are enjoying your breakfast the phosphated hot water is quietly extracting a large volume of water from the blood and getting ready for a thorough flushing of all the inside organs.

The millions of people who are bothered with constipation, bilious spells, stomach trouble, rheumatic stiffness; others who have sallow skins, blood disorders and sickly complexions are urged to get a quarter pound of limestone phosphate from the drug store. This will cost very little but is sufficient to make anyone a crank on the subject of internal sanitation.

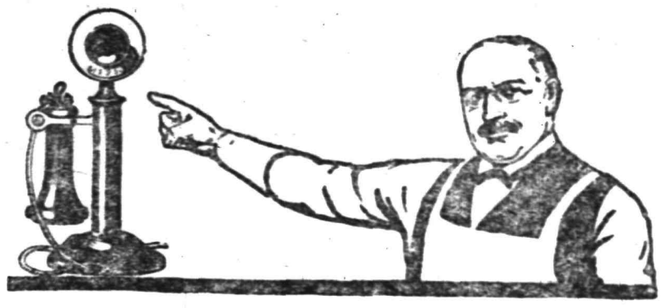

"It Brings Customers to Me"

"PUTTING in a telephone is just a matter of plain business with me. My customers insist upon ordering by telephone, and I can't get their trade unless they can order by telephone *from me.*"

Perhaps the fact that you have no telephone is standing between *you* and more trade.

Why not ask for full particulars concerning telephone service?

NEW YORK TELEPHONE COMPANY

15-R

A. R. WILSON, Local Commercial Manager,
307 Park Avenue, Plainfield, N. J.

TO MAKE HIT AT PALM BEACH YOU MUST GO ABOUT CARRYING A "BILLY DOLL"

Grace Darling and her "Billy Doll."

"Classy" is the term applied to the very latest innovation sprung on Palm Beach by no less a personage than Grace Darling, the popular film star who is remembered for her unescorted trip across the continent driving her own automobile. Her inseparable companion is "Billy," a little boy doll that she carries under her arm. The fad is rapidly becoming a popular one.

BRITISH SOCIAL LEADERS IN THE NEWS

Lady Evelyn King (left) and Miss Kathleen Tennant.

These young social leaders of London have both been mentioned in recent dispatches. Miss Kathleen Tennant is soon to become the bride of the young Marquis of Granby, the Duke of Rutland's heir. Lady Evelyn King, eldest daughter of the Earl and Countess of Lovelace, who has been hard at work as a nurse in a war hospital, is now spending a well earned holiday at Horsley Towers, the home of her father.

Borough Notice

IN re SOMERSET STREET IMPROVEMENT.

Notice is hereby given that an application in writing for the passage of an ordinance for the widening and improvement of Somerset street from the center of Jackson avenue to the center of Johnston's Drive, describing the nature, kind and extent of the work or improvement desired, signed by at least ten freeholders of the Borough of North Plainfield residing therein, has been made to the Mayor and Council of the Borough of North Plainfield and an ordinance for the making of such improvement, entitled, "An Ordinance for the Widening and Improvement of Somerset street from the center of Jackson avenue northwesterly to the center of Johnston's Drive," was introduced on the fourth day of February, Nineteen Hundred and sixteen.

The said ordinance provides that Somerset street in said Borough, from the center of Jackson avenue northwesterly to the center of Johnston's Drive, be widened and improved so that the side lines thereof shall be sixty (60) feet apart instead of fifty (50) feet, as at present. Also by moving back from the center and re-establishing the curbs on said section of Somerset street so that solid curb lines shall be located twenty feet from said center line on each side of the street from Jackson avenue to Johnston's Drive. Also by removal or moving back of all fences, buildings, or parts of buildings necessary to be removed back in order to so widen said street.

The land to be taken and the lines of the above-described portion of Somerset street, as the same is ordered to be altered and widened by said ordinance are shown on a map on file with the Borough Clerk, entitled "Map showing proposed improvement of Somerset street from Jackson avenue northwesterly to Johnston's Drive and Borough line, Borough of North Plainfield, N. J., 1916," made by H. C. VanEmburgh, Borough Engineer.

You are further notified that a meeting of the Mayor and Council will be held at the Council Chambers at fire headquarters, in the Borough of North Plainfield, New Jersey, on Friday, the 3rd of March, 1916, at 8 p. m., at which time and place the Mayor and Council will meet to receive and consider objections to the final passage of said ordinance.

By order of the Mayor and Council.

FREDERICK A. MARTIN,
Borough Clerk.

Dated February 4th, 1916.

F16, 21, 28

NOTICE TO CONTRACTORS.

The Board of Education of the City of Plainfield, N. J., will receive sealed bids at the Board room in the High School building, corner West Ninth street and Arlington avenue, in the City of Plainfield, at a meeting to be held on Monday, February 28, 1916, at 8 p. m., for the construction of a school building on Emerson avenue, Plainfield, N. J.

Plans and specifications can be obtained by making application to Messrs. Willer & Weber, Architects, 50 Church street, New York City, or at the office of the Board of Education in the High School Building by depositing with the architects or with the Clerk of the Board a certified check for $10.00 payable to the order of the Board of Education of Plainfield, which check will be paid upon the return of the plans and specifications.

Plans at Lists will be examined at the Board rooms in the High School building.

The work will be let in four divisions, viz.: 1st, for the General Contract including all the plastering and ventilating work; 2d, for the Plumbing work; 3d, for the Electrical work. Separate bids will be received on each contract.

All bids must be accompanied with a certificate of a responsible surety and supported by a certified check on some solvent bank or trust company, payable to the order of the Board of Education, Plainfield, N. J., or the surety bond of a company authorized to do business in the State of New Jersey, in the amount of five per cent. of the estimate submitted.

All bids or proposals are to be in writing and sealed, and addressed to the Secretary of the Board.

Each bid must state explicitly upon what portion of the work it is based.

Upon the receipt of bids or proposals, the Secretary will immediately proceed to unseal the same and publicly announce their contents in the presence of the parties bidding or their agents, provided such parties or their agents choose to be then and there present, and also to make proper record of the prices and terms upon the minutes of the Board.

No bids will be received by the Board previous to the hour designated and none will be received thereafter.

The Board reserves the right to reject any or all bids or to waive any or all formalities.

(Signed) A. A. TILNEY, Secretary,
Board of Education, Plainfield, N. J.

Feb 7, 8, 10, 14, 16, 18, 21, 24, 26.

SHERIFF'S SALE. Union County Common Pleas Court. The Business Men's Credit Association a corporation vs. Cornuck Caulfield defendant. Fi. fa. de. bo. et. ter. On Docketed Judgment.

By virtue of the above-stated writ of fieri facias to me directed I shall expose for sale by public vendue, at the Sheriff's office in the city of Elizabeth, N. J., on

WEDNESDAY, THE EIGHTH DAY OF MARCH A. D., 1916,

at two o'clock in the afternoon of said day. All that lot, tract or parcel of lands and premises situated in the City of Plainfield, County of Union and State of New Jersey. Beginning at a stake in the middle of Third Street and at a corner of Patrick Daidee's lot, thence 1st running along his line in a northwesterly course two chains and twenty-one links to a stake in the rear line of Second street lots, thence second running along the rear line of Second Street lots a northeasterly course thirty feet to a stake and corner of Patrick Day's thence third running along said Day's line a southeasterly course two chains and sixty-one links to a stake in the middle of Third Street and corner of said Day's lot, thence fourth running along the middle of Third Street a southwesterly course thirty feet to the place of beginning. Being known and designated as number 530 West Third Street, lot No. 41 block 424 on assessment maps of the City of Plainfield, being a house and lot and house in rear.

GEORGE C. OTTO, Sheriff.
MARTIN B. STUTSMAN, Atty.
2 1 4 tm EDJ&PDJ Fees $12.58

CHATTEL MORTGAGE SALE.

TAKE NOTICE, That by virtue of a Chattel Mortgage made and given by William H. Ward, Mortgagor, to Edward Pennock Mortgagee, dated the ninth day of September A. D. 1915 and recorded in the office of the Clerk of the County of Middlesex, in New Jersey, the condition whereof has been broken by default in the payment of the moneys thereby secured and by other defaults, I, the subscriber, the duly authorized bailiff and attorney of the Mortgagee, shall sell at public auction the goods, chattels and property therein mentioned for the satisfaction of the moneys due upon said mortgage with costs and charges, on Monday, the twenty-eighth day of February, A. D. 1916, at ten o'clock a. m., at No. 334 North avenue, in the Borough of Dunellen in the County of Middlesex in New Jersey, which goods, chattels and property are described as follows:

All shelving and boxes and cases of all kinds, all lettered shelf bottles and their contents, all patent and proprietary medicines, toilet articles of all kinds, prescription counter, desk, stove, and, in fact, all of the goods and chattels now contained in the drug store located at Number 334 North avenue in the Borough of Dunellen, County of Middlesex and the State of New Jersey. Also all counters now in said drug store.

Dated February 16, A. D. 1916.

C. WESLEY BLAINE,
Bailiff and Attorney for Mortgagee.

IN CHANCERY OF NEW JERSEY.

TO CATHARINE ANN MacCLYMONT and WILLIAM E. MacCLYMONT, her husband:

BY VIRTUE OF AN ORDER of the Court of Chancery of New Jersey, made on the day of the date hereof, in a cause wherein Rebecca B. Powell is Complainant, and you, Catharine Ann MacClymont and William E. MacClymont, her husband, are defendants, you are required to appear, plead, answer or demur to the Bill of said Complainant, on or before the tenth day of March next, or the said Bill will be taken as confessed against you.

Said Bill is filed to foreclose a mortgage given by Catharine Ann MacClymont and William E. MacClymont, her husband, to Rebecca B. Powell, the Complainant, dated September 16, 1911, on lands in the City of Plainfield, and you, Catharine Ann MacClymont and William E. MacClymont, her husband, are made defendants, because you own said lands or some part thereof.

Dated, January 7, 1916.

CODINGTON & BLATZ,
Solicitors for Complainant,
152 Park Avenue,
Plainfield, N. J.
1 11 4-tu

Local Sports In Entirety
General News In Brevity

Daily Press Sport News

Edited By H. S. Sharkey

Serving Its Twenty-ninth Year. PLAINFIELD, NEW JERSEY, MONDAY, FEBRUARY 21, 1916. Sports Dept. Tel. 3000—Extension 3.

885 SENIORS' AVERAGE 905

Frank Blatz Lone Member of Team Near Top of Individual Procession.

SPEARY FAR AHEAD

With Mark of 198.4 He is Several Points Beyond Nearest Rival—Leading Newark Team Has Best Average and Highest Team Score.

Plainfield is averaging 904.41 in the Elks' Senior League. This is the sixth best mark. Frank Blatz is the only Queen City Antler near the top of the individual average list. He is sixth among those who are struggling for the six prizes, his average for thirty-six games being 188.24.

The Newark team, which is leading, has the best average, a mark of 942.18 for forty-two games. Jack Speary, of Newark, is far in the lead in the individual average list, his average being 198.4.

Neither Ted Coyne, of New Brunswick, nor Lee Johns, of New York Lodge, who stand second and third, respectively, have rolled in enough games to qualify for a prize, and as Joe Nolte, the Elizabeth pinner who is fourth, is in Florida, Speary's nearest rival for high average honors is Anderson, of Paterson. Anderson has a mark of 190.29, and is exactly 314 pins behind Speary.

The race is very close. Newark has lost thirteen games, and Elizabeth and New Brunswick have each lost fourteen. On a percentage basis, Newark ranks .690 and Elizabeth .689. Elizabeth, Paterson, New York, Rutherford, Jersey City and Rahway have nine games more to roll; Newark, Hoboken and Plainfield have twelve, and New Brunswick has eighteen.

Albright, the Rahway pinner who is last in the individual average list, holds the high score record, with 261. Elizabeth owns the team record, with a total of 1067.

The team records, and individual averages of the regulars, follow:

Standing of the Teams.

	W.	L.	Av.	H. S.
Newark	29	13	942.18	1014
Elizabeth	31	14	933.43	1067
New Brunswick	22	14	924.16	1062
Hoboken	23	19	892.9	1053
Paterson	22	23	923.3	1051
New York	22	23	893.39	989
Plainfield	18	24	904.41	1015
Rutherford	18	27	871.24	1030
Jersey City	17	28	922.39	1052
Rahway	14	31	859.25	971

Individual Averages.

	G.	Av.	H. S.
Sneary, Newark	42	198.4	256
*Coyne, New Brunswick	21	196.13	246
*Johns, New York	33	192.10	257
Nolte, Elizabeth	39	192.1	255
Anderson, Paterson	45	190.29	248
Clauss, Elizabeth	45	190.19	236
Van Ness, Newark	42	189.30	241
Taylor, Paterson	45	188.37	242
Blatz, Plainfield	36	188.24	222
Feihl, Elizabeth	45	188.11	237
Hausin, Paterson	45	187.27	235
Steinbruck, Jersey City	42	187.9	236
*Blythe, Elizabeth	30	186.20	235
Greenewald, New Bruns.	36	186.18	242
Delahanty, Jersey City	44	186.9	232
Weingarth, Newark	42	186.2	236
Mahlenbrock, J. City	45	185.41	236
Erler, Newark	42	185.36	238
Wright, Jersey City	42	185.25	255
Maloney, Elizabeth	45	185.16	223
Wagner, Newark	37	185.12	222
Miller, Hoboken	42	185.9	234
Levy, Jersey City	42	184.17	226
Bastedo, New Bruns.	36	184.7	225
Murphy, Jersey City	45	183.36	216
Branda, Hoboken	42	183.35	225
Waldorf, Plainfield	42	183.24	236
Harkins, New Bruns.	36	183.18	236
Starr, New York	45	183.3	226
Koops, Rahway	45	182.34	243
A. Walter, Rutherford	36	182.29	253
Armitage, Paterson	39	182.13	249
Vail, Plainfield	42	181.15	238
McCartney, Rahway	45	181.15	237
*Oakes, Rutherford	36	181.6	236
O'Gorman, Paterson	45	180.20	236
Earle, Hoboken	42	180.12	246
*Clark	36	179.29	222
Burton, New Bruns.	36	179	211
Kiely, Plainfield	42	178.4	231
A. Westphal, New York	42	178.3	221
Causbrook, Plainfield	36	177.28	232
Schneider, Hoboken	39	177.26	230
Wessell, New York	45	175.43	215
*Nutter, Rahway	32	171.15	212
*L. Westphal, New York	30	171.5	215
Widmayer, Rutherford	39	168.2	214
Schmidt, Rahway	42	167.32	227
*W. Walter, Rutherford	36	167.29	211
*Albright, Rahway	36	158.15	261

*Can't qualify for average prize.

PLAINFIELD COLUMBIANS' 51-GAME AVERAGE, 835.38

The Plainfield team of the Knights of Columbus League has averaged 835.38 for the fifty-one games rolled to date, according to official averages announced today. The averages of the other teams in the league follow: Bayley, 884.35; Paterson, 875.42; Newark, 875.31; Star of Bethlehem, 873.35; Bayonne, 865.39; Ascension, 854.46; Jersey City, 846.9; Paulus Hook, 839.26; Olive Branch, 746.10.

CHANGE BOXING WEIGHTS.

The New York State Athletic Commission, which controls boxing in the Empire State, yesterday adopted a new scale of weights, changing the featherweight poundage from 122 to 123; the lightweights from 133 to 1[illegible] and the welterweights from 142 to 144.

WIN GAME; ALMOST LOSE THEIR SHIRTS

New Brunswick Walks Off Floor When N. P. H. S. is in the Lead.

New Brunswick High School's basketball team refused to finish a game on North Plainfield High School's court Saturday afternoon. The home boys were leading, 47 to 45, with half a minute more to play, when the visiting coach ordered his charges off the floor. The climax ended an afternoon of wrangling, no love being lost among the players and officials. After the game some missing sweater-shirts used by the N. P. H. S. athletes were found in the visitors' suit cases.

The game required an extra period, the score being a tie, 43 to 43, at the end of the second half. The battle was a gruelling, see-saw fight, both sides maintaining a killing pace.

When only four minutes of the second half remained, the New Brunswick boys were five points ahead, 43 to 38. Kirch started a rally by dropping in his third basket, a pretty shot from the middle of the floor. Another point was tallied, lessening the lead to a two-point margin. Only a minute remained when a basket was shot by Townley, tieing the score. The borough leader was given opportunity to win the game on two fine fine shots, but failed in both attempts, neessitating an extra period of five minutes.

N. P. H. S. scored first, with a foul, but the team from the Raritan scored two points when Leach dropped the ball through the net. The borough combination assumed the lead when Dawe shot a field goal, followed by a foul by his running mate. Only a half minute remained, when the New Brunswick coach, who was umpiring, called his team off the floor, alleging that Townley had touched the foul while shooting the ball.

A considerable number of fouls was called on both teams. The coach from the visiting school failed to call a foul on his own players.

The locals had a hard proposition to overcome their rivals, and displayed all-around ability. Their teamwork and shooting which has enabled them to establish a fine record for the season, was high class. Last week they were defeated by South Side High, on the latter's court, by one point. South Side administered a 48 to 23 beating to N. P. H. S.

The N. P. H. S. players were on their mettle yesterday, executing their plays in a decisive manner, while they launched opportune spurts on two occasions when they were behind, bringing them on equal terms with their opponents. The first half ended 25-19 in favor of the home team, but shortly after the opening of the second half this lead was lost.

Dawe played one of his best games, shooting a quintet of field goals.

The score:

NORTH PLAINFIELD H. S.

	G.	F.	P.
Dawe, f	5	0	10
Townley, f	4	15	23
A. McDonough, c	2	0	4
M. McDonough, c	0	0	0
Dilts, g	2	0	4
Kirch, g	3	0	6
Seidel, g	0	0	0
	16	15	47

NEW BRUNSWICK H. S.

	G.	F.	P.
Brietkopf, f	4	0	8
Leach, f	7	0	14
Herman, c	4	9	17
Boudinot, g	1	0	2
Becker, g	2	0	4
	18	9	45

Score by periods:

N. P. H. S.	25	18	4—47
N. B. H. S.	19	24	2—45

Referee, Abrams; umpire, Brokaw; timer, Dunning; scorer, Adams.

INNER-TRIANGLES EVEN SERIES WITH SOMERSETS

The Inner Triangle Club evened the series with the Somerset Field Club, Saturday afternoon in T. A. B. S. Hall. The score was 20 to 14. The Somersets recently defeated the Triangles 54-8. A rubber game will be played soon.

The score:

INNER TRIANGLES.

	G.	F.	P.
Gulberg, f	3	0	6
Patterson, f	5	0	10
Scruton, c	1	0	2
Collard, g	0	0	0
Cartwright, g	1	0	2
	10	0	20

SOMERSET FIELD CLUB.

	G.	F.	P.
Taylor, f	0	0	0
Yates, f	1	0	2
Townley, c	2	1	5
Boose, g	0	0	0
Burner, g	3	0	6
Barry, g	0	1	1
	6	2	14

Score by periods:

S. F. C.	5	9—14
I. T.	8	12—20

Referee, Denny.

JIMMY OLSEN MARRIED.

Jimmy Olsen, Rutgers Prep. star, who recently left school, eloped a month ago and was secretly wedded to a nineteen-year-old Brooklyn girl, it leaked out Saturday.

SPORT PROGRAM HERE TOMORROW

Feature Will Be Basketball Game—N. P. H. S. Favored to Defeat P. H. S.

TWO GUN CLUB SHOOTS

Both Log Cabin and Climax Men Will Be Out All Day—Park Club Bowlers at Elks' Alleys—Dog Show in New York—Other Attractions.

Heading the holiday sport program here tomorrow will be the rubber, P. H. S.-N. P. H. S. basketball game, for the city scholastic championship. The titular tilt will take place in Saengerbund Hall, and will start at 3 p. m.

The leading event in the evening will be the second match of the bowling series between the Park Club and Elks' Club teams, on the Antler's alleys. In the first match the Parks won two games.

Trapshooters will be busy at the Log Cabin and Climax clubs. At the Woodland avenue traps the regular holiday shoot for the Holiday Cup will begin at 10 o'clock, and the finals will be decided at 11 o'clock. A regular 25-bird shoot for the Take Home Cup is down for 2 p. m.

The Climax marksmen will have an all-day program, the feature of which will be the third block of the 500-bird competiton, 100 birds of which are shot on five holidays of the year.

A. Y. M. C. A. basketball team, composed of members of the senior department, will play on Hope Chapel's court in the evening. Ralph Seal will lead the association boys.

A Paterson team, the Royal A. C., will play the Athenians, of this city, on the Plainfield High School court in the evening. The Plainfielders are out after the colored championship of New Jersey, and a victory over the Silk City combination will give their stock a big boost.

Not a few local people will spend the holiday taking in the Westminster Kennel Club show, in New York. Local dogs will be among the features of the fixture.

The Elks will have to win all three games in order to win the series from the Parks, but should the home team get two games, giving each side three games won and three lost, total pins for the two matches will decide the winner. As the home team invariably wins two games in these matches, total pins is very likely to decide the series. The Parks have an advantage of 91 pins now.

The game in Saengerbund Hall will, like all P. H. S.-N. P. H. S. contests, provide intense excitement from beginning to end. Plainfield High is the present holder of the title, but North Plainfield is favored to win tomorrow's battle.

Provision has been made to seat more than five hundred spectators, grandstands being erected downstairs for the cheering sections, thus eliminating the vibrations in the gallery.

The ten players who have born the brunt of the battle will appear in the line-up as follows:

N. P. H. S.	P. H. S.
Dawe	Dunham
Townley	Coudray
forwards.	
McDonough	Linke
center.	
Kirch	Peacock
Dilts	Whelan
guards.	

KNIGHTS START A THREE-MAN EVENT

Nine Teams Entered—Opening Games Thursday Night—Finals April 4.

A three-man bowling tournament will be started this week at the Columbus club. The competition will run until April 4. The teams will be known by letters, the rosters being as follows:

A—M. Wilson, J. Kyle, Fitzgerald.
B—Howe, E. Taylor, Coffey.
C—Connors, Cannon, Lynch.
D—Hann, Shannon, Parent.
E—G. Taylor, Burke, McCaffrey.
G—Gutterman, Doyle, Greene.
H—Moynihan, Cullen, Linke.
I—Duffy, Brady, Sullivan.
J—Strappe, DesNoyers, Coyle.

The schedule follows:

February.

24—A vs. E; C vs. D.
25—G vs. B; I vs. H.

March

6—J. vs. A; B vs. C.
11—D vs. E; G vs. H.
13—I vs. J; A vs. B.
16—G vs. D; E vs. C.
18—H vs. B; I vs. G.
20—I vs. E; A vs. C.
21—B vs. J; D vs. H.
23—G vs. A; I vs. B.
24—J vs. H; A vs. I.
25—C vs. I; E vs. B.
27—J vs. G; E vs. H.
30—A vs. D; C vs. G.
31—J vs. E; H vs. A.

April

1—D vs. I; J vs. C.
3—J vs. D; B vs. D.
4—E vs. G; H vs. C.

—Going to build? See Saturday's Press.

COLLEGE MEN WIN FROM SCHOOLBOYS

Princeton Ineligibles Toy With Plainfield High Combination.

A bunch of Princeton University boys took a day off Saturday and came here to show the city High School basketers how the court pastime is played. Traveling under the name of the Princeton Apollos, they managed to hand the locals a 41 to 22 trimming, and if they had tried they could no doubt have made the score larger. They were led by Johnny O'Kane, who is considered quite a player up Princeton way, but is barred from collegiate competition because he is a professional, and included other men that are members of the football and other athletic squads.

The visitors gained a good lead in the first half, and at times kept the ball passing among themselves for so long that the locals had time to stop and get their breath. McDowell's shooting was the only thing that kept Plainfield on anything like even terms, he making all but one of the baskets during the half.

O'Kane didn't work overtime in shooting baskets, but was adept in carrying the ball down the floor. Flinn, although playing guard, made six counters, as did McCormick, the Princeton forward. McDowell did as well as anyone on the floor, and was tied with the two college boys for shooting honors. The visitors did not have a foul called on them, and P. H. S. had but two.

The score:

PRINCETON APOLLOS.

	G.	F.	P.
McCormick, f	6	0	12
O'Kane, f	3	1	7
Butterworth, c	4	0	8
Flinn, g	6	0	12
Logan, g	1	0	2
Syms, g	0	0	0
	20	1	41

PLAINFIELD HIGH SCHOOL.

	G.	F.	P.
Kyle, f	1	0	2
McDowell, f	6	0	12
Coudray, f	1	0	2
Linke, c	2	0	4
Snyder, c	0	0	0
Whelan, g	0	0	0
Peacock, g	1	0	2
	11	0	22

Score by periods:

Apollos	18	23—41
P. H. S.	10	12—22

Referee, Patch; timer, Crone; scorer, VanHoesen.

P. H. S. SWIMMERS SCORE FIRST WIN OF THE YEAR

Plainfield High School's swimming team recorded its first victory Saturday afternoon, defeating Boys' High, of Brooklyn, 35 points to 18. The local boys captured every first place. Lorenzo Brower, the local captain, who, besides being a member of the P. H. S. relay team, ran away with three first places for a total of fifteen points. It was the first time this year that Brower was really in shape to put up a good exhibition, and as it was, he was not extended to the limit.

The summary:

80-yard Relay—won by Plainfield (Snyder, Fullerton, Johnson and Brower); Boys' High (Weir, Krogman, Miners and Schenburg).

Plunge for distance—won by Johnson (P. H. S.) 36 feet 9 inches; Krogman (Boys' High), second, 36 feet 4 inches; Schenburg (Boys' High), third, 33 feet 9 inches.

40-yard Race—Won by Brower (P. H. S.); Schenburg (Boys' High), second; Miners (Boys' High), third.

100-yard Race—Won by Brower (P. H. S.); Schenburg (Boys' High), second; Johnson (P. H. S.), third.

Dive for Form—won by Condit (P. H. S.); Miners (Boys' High), second; Ostergrim (Boys' High), third.

CRESCENTS BEATEN BY PARISH HOUSE SECONDS

The Crescent Five met defeat at the hands of the Parish House Second team, Saturday evening at Scotch Plains, the score being 48 to 25. Southard was a tower of strength to the winners, shooting nine field goals.

The scores:

PARISH HOUSE SECONDS.

	G.	F.	P.
Barry, f	3	0	6
Carrona, f	4	1	9
Marston, c	5	0	10
Southard, g	9	1	19
Johnston, g	2	0	4
	23	2	48

CRESCENT FIVE.

	G.	F.	P.
Force, f	4	0	8
Townley, f	3	0	6
L. Daley, c	2	1	5
R. Daley, g	3	0	6
Barry, g	0	0	0
	12	1	25

Score by periods:

P. H. Seconds	20	28—48
Crescent Five	12	13—25

Referee, Marston.

LOCAL JUNIORS AVERAGING 810

Townley, in Twenty-ninth Place, First Plainfielder On List.

TAMBOER IS LEADING

Paterson Elk Has Mark of 191.5 for Fifteen Games—Henry Gathman is Second—Newark Has Best Team Average, a Mark of 914.12.

An average of 809.13 for twenty-one games is credited the Plainfield team of the Elks' Junior League, according to official figures given out today. Only one team has an average of nine hundred, Newark leading the way with 914.12.

Tamboer, of Paterson, is leading the singles, with 191.5 for fifteen games; Henry Gathman, of Elizabeth, being next, with 190.9 for twenty-four games. Tamboer also holds the high score record, a 269 lick. The first Plainfielder on the list is Townley, who is twenty-ninth, with 168.17.

The official figures follow:

Team Standing.

	W.	L.	Av.	H. S.
New Brunswick	16	5	872.12	919
Jersey City	18	9	897.2	991
Newark	13	11	914.12	1036
Elizabeth	13	11	895.10	977
Paterson	8	13	876.3	985
Somerville	10	14	865.1	1020
Plainfield	3	18	809.13	921

Individual Standing.

	G.	A.	H. S.
Tamboer, Paterson	15	191.5	269
Gathman, Elizabeth	24	190.9	256
Gilland, Newark	24	189.4	235
Harding, New Bruns.	21	187.9	234
Graef, Newark	24	185.12	222
Keller, Elizabeth	18	184	225
King, Elizabeth	9	183	225
Kaiser, Jersey City	24	182.21	265
Caldwell, Jersey City	24	182.13	216
Matthews, Somerville	24	181.15	235
Sutter, Newark	21	181.10	212
Reilly, Jersey City	27	181.1	223
Roller, Somerville	24	180.16	219
Keppler, Newark	21	180.12	224
Van Bergen, Elizabeth	24	178.11	233
Romary, Paterson	21	178.8	213
Hogarty, New Brunswick	20	177.16	221
Jackson, Newark	24	177.8	229
Hiscr, Jersey City	21	177.4	213
Russell, Jersey City	24	174.1	233
Wright, Paterson	21	173.9	212
Schaub, W., Somerville	20	173.3	234
Roth, Paterson	21	172.14	211
Carberry, New Bruns.	18	172.8	216
Hirsch, New Brunswick	21	171.5	201
Bach, Elizabeth	15	170.6	218
Harrison, Elizabeth	15	169.6	204
Schaub, J., Somerville	21	168.20	227
Townley, Plainfield	20	168.17	191
Taylor, New Brunswick	21	165.8	224
Graham, Somerville	21	164.19	204
Barrett, Paterson	21	163.17	198
Firstbrook, Plainfield	21	163.16	204
Simpson, Plainfield	21	162.11	196
Hetfield, Plainfield	18	152.1	180

CO. M GIVEN BAD BEATING AT HOME BY MICHELIN A. A.

Somerville, Feb. 21.—The Michelin Five scored an easy victory over Company M, Saturday evening, on the Armory court, by the score of 48 to 17.

The Company M lads were unable to keep the ball, and the game on their side was loosely played.

The visitors were fast and gave a good exhibition of floorwork.

The score:

MICHELIN A. A.

	G.	F.	P.
Miller, f	5	2	12
Crabiel, f	5	0	10
Irving, c	6	0	12
Steedle, g	4	2	10
Smith, g	2	0	4
	22	4	48

COMPANY M.

	G.	F.	P.
Wachter, f	1	3	5
Van Pelt, f	2	0	4
Wittenbert, c	0	2	2
De Mond, g	3	0	6
Duryea, g	0	0	0
	6	5	17

MOWERY ON SUPERBAS.

Baltimore, Feb. 21.—Manager Robinson, of the Brooklyn Baseball Club, and Mike Mowery, the former Red and Cardinal star third-sacker, have agreed on terms by which Mowery will become a member of the Superbas.

a really good business enterprise.

Columbia Bicycles
THE LEADER FOR 38 YEARS
For Sale By
George L. Simon
179 North Ave. Opp. Depot.
Fisk, Goodyear and Firestone Bicycle Tires

BOTH GAMES WON BY FIVE POINTS

Plainfield A. A. Loses at Hope Chapel; Queen Citys Win.

Hope Chapel passers were victorious on their own court Saturday night, beating the Plainfield A. A. quintet, 29 to 24. The game was one of the fastest of the season, the visitors being in the lead until the last few minutes of play.

The Hope guards took good care of Benny Rosenson, and the Plainfield A. A. guards held March, each forward getting only one basket. Day and Hirsch, with four apiece, and Porter and Ted Snyder, with five each, did most of the scoring.

Jack Martin entered the game in the second half and played an excellent passing game. After being behind, 12 to 9, beginning the second half, the Hopes took a brace, Porter making four goals and Snyder three in the second half.

Eleven fouls were called on the visitors and fourteen on the Hopes.

A team of Y. M. C. A. Seniors will appear on the Hope court tomorrow night.

In the preliminary game Saturday night, the Queen City Five finished five points in front of the Hope chapel seconds. The score was 30 to 25. Carson starred for the vistors, and Randolph's foul shooting was a feature.

The scores:

PLAINFIELD A. A.

	G.	F	P.
Rosenson, f	1	3	5
Day, f	4	3	11
Hirsch, c	4	0	8
Gunzelman, g	0	0	0
Pennoyer, g	0	0	0
	9	6	24

HOPE CHAPEL.

	G.	F	P.
Porter, f	5	0	10
Marsh, f	1	4	6
T Snyder, c	5	0	10
Hunter, g	1	1	3
Schott, g	0	0	0
Martin, g	0	0	0
	12	5	29

Score by periods:

Plainfield A. A.	12	12—24
Hope Chapel	9	20—29

Referee, Frank Rimmer; timer, William Doig; scorer, Jack Rimmer.

QUEEN CITY FIVE.

	G.	F.	P.
Randolph, f	3	6	12
Rutledge, f	3	0	6
Carson, c	5	0	10
Sutters, g	0	0	0
D. Hiller, g	1	0	2
	12	6	30

HOPE CHAPEL SECONDS.

	G.	F.	P.
Campbell, f	3	1	7
Corbin, f	2	0	4
Marsh, f	2	1	5
Bradford, c	1	3	5
Schott, g	1	0	2
Hutchcroft, g	0	0	0
Hunter, g	1	0	2
	10	5	25

Score by periods:

Queen City Five	15	15—30
Hope Chapel Seconds	9	6—15

LOCAL ELKS AND KNIGHTS BOTH POSTPONE MATCHES

The Plainfield-Olive Branch match of the Knights of Columbus League, scheduled for Friday night on the Newark Columbian club alleys, has been indefinitely postponed at the request of the Plainfield pinners.

The match in the Elks' Junior League, Plainfield at Elizabeth, on the schedule for tomorrow night, has been postponed until March 2.

CITY ALLEY LOOP ENDS THIS WEEK

Final Matches Among Features of Comparatively Dull Week of Bowling.

ELKS SHOOT TWICE

Roll Against Park Club Tomorrow Night, and Against Paterson on Thursday Night—Juniors' Games Are Postponed.

City League.

Wednesday night—Knights of Columbus at T. A. B. Club.

Thursday night—Eagles at Imperials.

Elks' Senior League.

Wednesday night—New Brunswick at Jersey City.

Thursday night—Paterson at Plainfield, Rahway at New York, Rutherford at Hoboken.

Friday night—Newark at Elizabeth.

Elks' Junior League.

Tonight—Paterson at Newark

Friday night—Somerville at Jersey City.

Elks' House League.

Tonight—Buick vs. Oakland.

Knights of Columbus League.

Friday night—Oldsmobile vs. Stutz.

Wednesday night—Ascension at Paterson.

Thursday night—Newark at Olive Branch.

Friday night—Paterson at Star of Bethlehem.

Columbus Club House Tourney.

Thursday night—A vs. E, C vs. D.

Friday night—G vs. B, I vs. H.

Westfield League.

Wednesday night—Loyal Association vs. Clinks.

Westfield S. S. League.

Tonight—Baptist vs. Episcopal

Thursday night—Congregational vs. Presbyterian.

Dunellen League.

Tonight—Juniors vs. O. Z. T.

Friday night—Defender Five vs. I. O. F.

Gates' Individual.

Tonight—Howe vs. Judge, W. Conover vs. Connolly.

Wednesday night—Lewis vs. Smalley, Van Zandt vs. Jonap.

Interclub Matches.

Tonight—Raritan S. B. C. C. vs. Ramblers, on Eagles' alleys.

Tomorrow night—Park Club at Elks' Club.

This week will be comparatively dull in bowling, locally. The holiday tomorrow will cut in on the first part of the week. The Plainfield teams of both the Knights of Columbus and Elks' Junior Leagues announced last night that their league games for this week have been postponed.

The local Senior Elks will entertain Paterson here Thursday night. A number of local Elks will go to Elizabeth Friday night to see the league leaders, Newark and Elizabeth, clash.

The City League will end this week. The Knights and Tabs will hook up on the Abstainers' alleys Wednesday night in a match for third place. The Knights need all three games to keep from finishing in the cellar. Two vicitories for the Columbians will put them on even terms. The Eagles will roll on the Imperials' alleys Thursday night, and if they win one out of the three games, the Birds will capture the championship.

A three-man house tourney will start at the Columbus Club Thursday night.

GILLAND SIXTH MAN.

Frank Gilland has been selected as the sixth member of the Newark Lodge of Elks' pinners who will compete in the American Bowling Congress at Toledo. Gilland is leading the Junior League team.

Central Bottling Works
Telephone 229. Corner Somerset and Chatham Sts.
HENRY HAURAND, Prop.

Headquarters for High Grade
Beers, Wines, Liquors and Carbonated Beverages

We carry only reliable goods. Goods with a reputation. Goods that we guarantee and recommend.

Try our Leaders—Plainfield Club, (blend); C. B. W. Monogram, (blend); Elkwood Pure Whiskey, (straight); none better made.

We regret to state that we can not deliver goods in Plainfield, but if you consider quality and prices you will find it will pay you to send for them. We call for empty bottles.

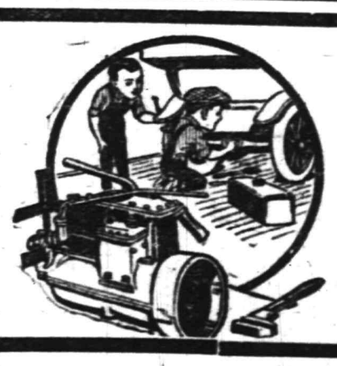

WE CAN PRACTICALLY REBUILD AN AUTO here. We have every facility, all the skill and carry a full assortment of parts to replace broken or defective ones. No job of auto repairing is beyond our powers. None is too small to receive our best attention.
AUTOMOBILES REPAINTED
MARTIN AUTOMOBILE CO
304-312 PARK AVE.

SCOOP THE CUB ISN'T SCOOP THE SYMPATHETIC HUSBAND WHEN HE'S BUSY BY "HOP"

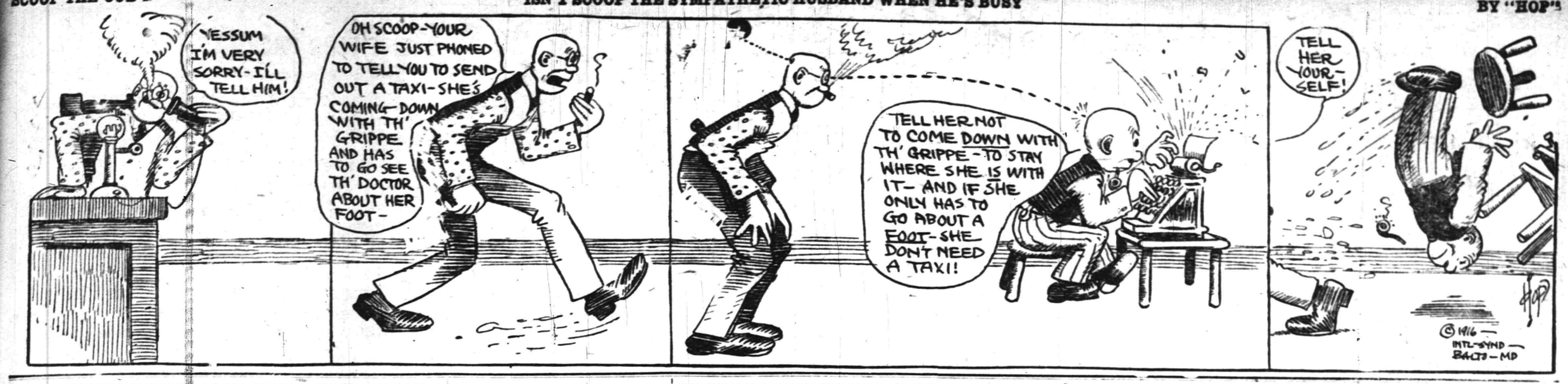

Mono Storage

Warehouse

North Avenue

Opp. Freight House

125 East Front Street

PROFIT BY

Profit by OUR experience and have us transfer that **Boiler, Machinery, Structural Beams, Heavy Bulky Articles, for We Know How** and have the equipment and men that insures A-1 work.

Heavy transfer work needs skilled experience and special equipment—we have both.

Moderate charges.

HAND'S EXPRESS CO.

ORGANIZED 1864.

THE

FIRST NATIONAL BANK OF PLAINFIELD

A COMMERCIAL BANK WITH SAVINGS and SAFE DEPOSIT DEPARTMENTS

FOUR PER CENT INTEREST PAID ON SAVINGS ACCOUNTS

Suburban Transit Company

Leave Plainfield for South Plainfield—Week days—a6.30, a7.30, 9.00 11.45, 1.00, 2.00, 4.00, 5.00, 6.10, b9.00, 10.30, 11.15. Sundays—9.00, 12.00, 2.00, 4.00, 5.00, 9.00.

Leave South Plainfield for Plainfield—Week days—a7.00, a7.45, 9.30, 12.05, 1.33, 2.30, b4.30, 4.20 except Saturday, 5.30, 7.30, b9.30, 10.50, b11.45. Sundays—9.30, 12.15, 2.30, 4.30, 5.30, 9.30.

Leave Plainfield for Watchung—7.00, 8.15, f10.00, b1.00, g3.00, 4.15, b6.20.

Leave Watchung for Plainfield—8.00, 8.50, f11.15, b2.20, g3.45, 5.25, g7.30.

Leave Plainfield for Warrenville—d6.45, e6.15, 6.20, f10.00, g3.00, g6.20.

Leave Warrenville for Plainfield—7.40, f11.00, g3.30, g7.15.

Leave Plainfield for Stirling—8.15, b1.00, 4.15.

Leave Stirling for Plainfield—9.00, b3.00, 5.18.

(a) Except holidays.
(b) Saturdays only.
(c) Except Saturdays.
(d) Daily except Sundays, holidays, Monday mornings, and mornings after holidays.
(e) Monday mornings and mornings after holidays.
(f) Sundays and holidays only.
(g) Saturdays, Sundays and holidays.

R. W. CAMPBELL, Mgr., 310 Park Ave. 'Phone 139 Plainfield.

ROBT. MURRAY'S Auction Rooms *and* Storage Ware Rooms

326 to 330 West Front Street, Corner Grove

Large and small rooms. Household Furniture, Trunks, etc., at very low rates.

Phone 666.

Carnations *a Specialty*

FORRISTEL NURSERY

Successor to BELLEVIEW AVE. NURSERY CO.

W. H. Forristel, Manager.

Tel. 1349.

—Most of the readers of this news-

AUCTIONEERS.

THE LEADING AUCTIONEERS

W. A. SCHORB & CO.

Also Dealers in Second Hand Furniture—Bought and Sold. 120 Madison Av., Jackson Bldg.

Telephone 2296.

ADVERTISEMENTS

—FOR—

NEW YORK HERALD, WORLD, TIMES, SUN, JOURNAL TELEGRAM, AMERICAN. BROOKLYN EAGLE, GLOBE

—AND—

NEWARK EVENING NEWS

RECEIVED AT REGULAR OFFICE RATES.

PLAINFIELD DAILY PRESS

No Telephone Orders. Cash Must Accompany Copy.

All Seasonable PLANTS AND CUT FLOWERS

Floral Design Work a Specialty.

Chas. L. Stanley

Store 159 E. Front St. Tel. 928. Greenhouses and Nurseries, 1126 South Ave. Tel. 331.

JOHN S. HASKARD

'Phone 420.

Cash buyer of scrap, iron scrap, metals, rags and paper stock scrap, rubber, old automobiles and auto tires. New and repaired auto tires for sale. Yard WEST 3D AND McDOWELL STS.

Hoagland's Express

W. M. CASKMUFF, Successor.

FURNITURE AND PIANO MOVING

OFFICE, 124 WEST SECOND ST. Telephone 888.

There's a Place on a Pay-Roll For Your Name!

For the man or woman who can do some useful work Well is always needed in this City of Work!

The right place for you may be found—perhaps with little delay—by a campiagn of classified advertising in the Plainfield Daily Press.

So let classified advertising place your name, once more on a pay-roll!

WILL ATTRACT NEW INDUSTRIES HERE

League Trying to Pass Bill Exempting Improvements and Personalty.

A public hearing will be given by the Taxation Committee of the New Jersey Legislature at Trenton, Wednesday, March 1, at 4 p. m., on a series of bills introduced by the Manufacturers' and Merchants' Taxation League, proposing to attract new industries to the State by exempting improvements and personal property from taxation.

The purpose of these bills is to encourage manufacturing and agriculture, thereby increasing the employment of labor; also to stimulate trade and lower the cost of living. The League will conduct an all-year campaign of education in favor of exempting from taxation, machinery, merchandise and household goods; and gradually reducing the tax on buildings, as Pittsburgh and Scranton are doing under a Pennsylvania law, providing for an increased rate on publicity created land values to supply the necessary revenue.

These principles have been unanimously endorsed in convention by the Manufacturers' Association of New Jersey, representing nine hundred manufacturers who employ 250,000 people and pay $130,000,000 wages annually.

New Jersey holds sixth place among the States in the total value of manufactured goods, and has held that position at each decennial census since 1850. It is the purpose of the League to put New Jersey nearer the top by attracting new industries and encouraging industries already located in the State. Thirty per cent. of the farm land in New Jersey is unimproved, and the League will try to increase the number of productive farms.

The officers and directors of the Manufacturers' and Merchants' Taxation League are: President, William L. Lyall, Brighton Mills, Passaic; vice-president, Charles H. Ingersoll, Robert H. Ingersoll & Bro., Trenton; treasurer, Charles F. Cushing, Montclair; Richerd Chambers, real estate, Camden; Frederick W. Donnolly, Mayor, Trenton; Sigmund Eisner, clothing manufacturer, Red Bank; Mark M. Fagan, Mayor, Jersey City; Edmund B. Osborne, The Osborne Co., Newark; Dan Fellows Platt, Englewood; Thomas L. Raymond, Mayor, Newark; William Riddle, Mayor, Atlantic City; Bertram H. Saunders, Hohokus Bleachery; Frazier A. Sofield, Denville; secretary, Gladwin Bouton, with headquarters in the Kinney Bldg., Newark, N. J.

JOURNALISTIC OPINIONS

WAR NEWS FOR YOUTH.

"All the children in the fifth and the higher grades must read the war news in at least one newspaper every day," reported a ten-year-old pupil in one of the suburban schools, returning home the other afternoon. The next morning she took with her to school a note in which was expressed parental disapproval of war news as a topic for youthful reading, with the explanation that the effect of the accounts of killing, and outrage, and suffering on the youthful brain was considered to overbalance any possible benefit through following the present process of altering European geographical lines. The question is, Were the parents right or were they not?

After this war is over, if it is fought to a conclusive result, it will, it now appears, be necessary to draw new maps for the school geographies. The histories will have added important chapters. Pupils who are well grounded in geography will be required to efface many mental maps from their minds. The new chapters of history must be learned. At least one school principal, it is evident, considers that an opportunity to study history in the making, geography in the altering, is rare, and thus should by all means be embraced. What is the effect on the tender gray matter of youth of reading the war news as it comes each day, sometimes authentic, sometimes based on speculation? It would seem that there is room here for extended debate.—Newark News.

ASK FOR and GET **HORLICK'S** THE ORIGINAL

HIGH SCHOOL NOTES.

Nearly a hundred of the High School student body enjoyed a leap-year dance in the auditorium on Saturday night.

Plans for the first Sophomore play to be presented by a second-year class at the school in a number of years are progressing rapidly. Miss Cornelia Lounsberry, a member of the faculty, is to coach the casts for the two sketches, and Harold Loizeaux has been appointed business manager. Tryouts for the two sketches, "Miss Civilization" and "The Mouse Trap," are now being held.

The Senior class will soon get busy preparing for the presentation of its annual play, which will be this year, it is expected, "The Taming of the Shrew."

Now that the debate between the Omega and Alpha Literary Societies is over, and the school debating team practically decided on, Professor Harold Biddle is going to start and get the team in shape for coming debates. The first one will come on March 3, when the team from South Side High School, of Newark, comes here under the league fostered by Rutgers College. On March 27 the team of East Orange High School will come here to debate, and on April 14 P. H. S. will take part in the Tri-Corner Debating League, with Battin High of Elizabeth, and Trenton High School. The students selected from the inter-society debate by the judges Friday include Richard Borden, William Badker, Dickerman William and Olive Lawrence.

"THE PRICE OF SIN."

"The Price of Sin" was the subject of the sermon preached by the Rev. C. S. Gillespie, at Grace M. E. church, last night. A thirty-minute song service preceded the sermon. Mr. Boyd was in charge of the choir of forty voices.

JOHN CALLAHAN TO SPEAK.

John Callahan, superintendent of Hadley Rescue Hall and chaplain of the Tombs, New York, will speak at Trinity Reformed church tonight under the auspices of the Dutch Arms. He will relate his experience in rescue mission work.

CREDIT ASSOCIATION MEETING.

The Business Men's Credit Association will meet this evening in the Frost building at 8 o'clock, at which time there will be the final action on the consolidation plan.

important part of your program for

MODERN DENTISTRY

makes it possible for you to retain your own teeth to a ripe old age. Or to supply false ones that will give good service and look perfectly natural.

CHILDREN'S TEETH need attention from time to time. Consult

DR. WHITE, Plainfield's Painless Dentist, 105 E. Front Street, Over Schwed Bros. Tel. 2201 11 10 mwstf

Have You Headache?

Do your Eyes burn or itch? Do they feel tired or strained? If so, have your Eyes examined; Your glasses may need changing.

STILES & CO

Philadelphia Eye Specialists AT 107 EAST FRONT ST. EVERY THURSDAY

Classified Advertisements

"WHERE THE PENNIES BRING BIG RESULTS"

CLASSIFIED RATES.

One cent a word for first insertion, one-half a cent a word for each subsequent insertion of the same advertisement for less than one month. Fifty cents a line for one month. Double Charge for Capitals. No advertisement received for less than 10 cents. No display or black face type used in this column.

The Plainfield Daily Press cannot give information regarding advertisements for which answers are to be sent care of the Press. Persons replying to office addresses must mail or leave written answers as stated in advertisement.

A. H. ENANDER

SANITARY PLUMBING, GAS FITTING, STEAM AND HOT WATER HEATING. Contractor for Sewer Connections 125 WATCHUNG AVENUE.

Estab. 1868 Tel. 2354

J. J. & C. A. HIGGINS

UNDERTAKERS. Private Funeral Chapel 109-111 West Fourth Street Auto Cortege for Long Distance.

A. M. RUNYON & SON, UNDERTAKERS

402 Park Ave. Telephone No. 40

Office open day and night. Office of Hillside Cemetery. New York Office 14 East 39th Street Telephone Call 8341 Murray Hill New York Embalmers' License 4699 New York State Registered License Undertakers No. 815.

T. A. MOORE UNDERTAKER 612 E Sixth St. Tel. 741-R

Established 1872.

P. CASEY & SON, Undertakers and Embalmers.

Office 100 North Ave | Telephone 2331 | Residence 417 W. 3rd St

N. Y. Office, 10 E. 22nd St. Tel. 2094 Gramercy

L. L. MANNING & SON STEAM GRANITE WORKS

Corner Central Ave. and West Front St. Opp. First Baptist Church. 'Phone 338-J.

CARD OF THANKS.

We wish to thank our many kind relatives, friends and employes of Brills Junction for their kindness and sympathy shown us during our late bereavement in the loss of our beloved son and brother, Peter W. McDonough, Jr.

(Signed) PETER W. McDONOUGH, SR., AND FAMILY.

DIED.

GILES—Suddenly, on Saturday morning, February 19, 1916, John B. Giles.

Services from his late residence, Park avenue, near Lehigh Valley R. R. Crossing, on Tuesday afternoon, February 22, at 2 o'clock. Interment Hillside cemetery.

AUTOMOBILES FOR SALE.

FOR SALE—Private party offers for sale new six-cylinder five-passenger automobile, prominent make, run less than 500 miles; cost $1,385, plus freight. Will sell for $950. Reason for selling: getting a smaller car. No dealers. Address "Car," care Press. 2 14 6t.

E. M. F. Touring car for sale; $200; overhauled and painted in our shops; come in and look it over. Stryker Motor Car Co., next to station. 2 18 3

FOR SALE—Cheap, Overland roadster. 1130 West Seventh street. 2 19 2

CHALMERS—30 Touring Car—only run 9,000 miles; foredoor; will sell for $400. A demonstration will convince

HELP WANTED—FEMALE.

OPERATORS: EXPERIENCED. NAT LEVY & CO., 339 WATCHUNG AVENUE. 1 3 tf.

A COMPETENT white cook wanted. Please call after 8 at 739 West Eighth street. 2 18 tf

SALESLADY for cloak and suit department. Adelberg's, 129 East Front street. 2 11 tf.

WANTED—Woman to assist in housework and in care of children at the Children's Home. Call at 215 East Second street. 2 17 tf

WOMAN wanted to do cooking and cleaning in small family. 142 Delacy avenue. 2 15 tf.

WOMAN for kitchen work; must help on range; sleep home. 183 North avenue, restaurant. 1 21 2

WANTED—Alto and bass singers in quartet, First Presbyterian church. Address Choir, care Daily Press.

WANTED—An experienced colored cook; references required. Apply 506 West Seventh street.

WANTED—Experienced white girl for general housework; wages $25. 945 West Seventh street. 2 21 2

CANVASSER WANTED—Must be a hustler; good money for one who can produce results. Address Canvasser, care Plainfield Daily Press, giving experience and references. 1 25 tf

MISCELLANEOUS.

ATTENTION is called to people suffering with sore throat. Nagle's specific for sore throat will relieve. 25 cents bottle. Cut rate drugs. Nagle's, Front and Grove streets. 1 20 tf

WHY NOT brighten up your home? We have a full line of gas and electric portables, showers, domes, semi-indirects, store fixtures and gas and electric supplies, at the lowest prices in the city. Naylor & Naylor, 128 North avenue. 12 13 tf

M. A. BROWN—218 West Second street—Velvet gowns treated and steamed; fancy evening dresses dyed, mourning goods dyed. All these done at short notice. 1 11 tf

INSURANCE—ALL BRANCHES. AGENT FOR NATIONAL SURETY CO. J. T. VAIL. tf

HELP WANTED—MALE.

CANVASSER WANTED—Must be a hustler; good money for one who can produce results. Address Canvasser, care Plainfield Daily Press, giving experience and references. 1 25 tf

YOUNG MAN TO START AS OFFICE BOY; GOOD OPPORTUNITY FOR ADVANCEMENT. APPLY POND MACHINE TOOL WORKS. 2 3 tf

WE TEACH you automobile driving and furnish car to go for examination. 341 Somerset street; Tel. 1815. 1 22 1mo

FOR SALE

FOR SALE—Donegan and Swift horizontal steam engine, 30-35 horse power; one dynamo and large switchboard, all in first class condition. Can be seen in operation at the Jersey Silk Mills, Chatham and Pearl streets. 2 16 5

AUCTION SALE at Oak Tree Station, Tuesday, February 22, at 1 p. m., horses, pigs, chickens and farm machinery and many other articles. M. A. V. Merrill, owner; John C. Cooper, auctioneer. 2 18 3

ONE HALL Mammoth Incubator, 6,000 egg; no reasonable offer refused. Address Incubator, care Press. 2 18 4

EMPLOYMENT AGENCIES.

READ THIS—Murray's Employment Registry, 326 West Front street, near Grove, for reliable help; fees reduced, and very moderate. 'Phone 666. 2 13 tf

MRS. KELLER'S Employment Agency, 22 Somerset place, all nationalities. 'Phone 1724. tf

LOST AND FOUND.

LOST—Between Bonn's store and Park avenue, small black bag contain-

FOR RENT.

HOUSE to let, 738 West Fourth street; all improvements and barn. Inquire N. Meyers, 121 Watchung avenue. 1 13 tf

FOR RENT—Five rooms, $18; also office or meeting room. Bernstein, 204 West Front street. 2 11 1mo.

TO LET—Six room house, centrally located, North Plainfield, all improvements. Inquire A. Wilson, 29 Craig place. 1 31 tf

TO LET—Four rooms to small family at 225 Plainfield avenue. Improvements. Apply F. Linke, 227 West Front street. 2 15 tf.

TO LET—Up-to-date apartments opposite Proctor's Theatre. Apply F. Linke, 227 West Front street. 2 15 tf.

FOR RENT—Furnished house, seven rooms and bath; centrally located. Reasonable. 'Phone 428-W. 2 19 3

LARGE second floor room to rent, with first-class board. Mrs. Berrian, 602 Madison avenue. 2 14 tf.

FOR RENT—May 1, house 302 West Eighth street, corner Madison avenue, all improvements; 3 bath rooms; hardwood floors; in A-1 condition; hot water heat. W. F. Arnold, City National Bank. 2 3 tf

TO LET—An apartment or for suitable offices; centrally located; opposite Proctor's. F. Linke, 227 West Front street; Tel. 157. 1 31 tf

MOVING PICTURE OR STEREOPTICON SHEET FOR RENT, big enough for the largest hall. Apply Daily Press office. tf

TO LET—House, 6 rooms; West End; $15 per month. J. T. Vail. 1 22 tf

TO LET—Opposite Proctor's, first floor, 6 rooms, all improvements; good location for business or office. Apply F. Linke. 2 2 tf

STORE to rent, corner Watchung avenue and Fifth street. Apply, Neuman Brothers Co. 12 20 tf

MONEY TO LOAN

MONEY TO LOAN on bond and mortgage. J. T. Vail. tf

MONEY TO LOAN—First mortgage security; property centrally located. L. A. Clement, attorney, Babcock building. 2 9 tf

MONEY TO LOAN on mortgage. H. H. Linbarger, 197 North avenue; 'phone 955 tf

MONEY TO LOAN on mortgage. Manning & Curtis, 106 Depot Park. tf

MONEY TO LOAN on bond and mortgage. Mulford, opposite depot. tf

REAL ESTATE FOR SALE.

FOR SALE—Two double houses, centrally located on West Second street, ten rooms each. Annual rents, $648.00. First-class income and speculative proposition for quick buyer. HARVEY R. LINBARGER, 197 North avenue, opposite Depot. 2 3 9 eod.

FOR RENT—9 room house, 1076 Arlington avenue. Lamar Van Syckel. 1 31 eod tf

INCOME property for sale; good paying investment. Address Investment, care of Press. 4 16 tf

FOR SALE OR TO LET.

FARM for sale or rent, 30 acres land, good house and outbuildings; located 1½ miles from Clinton Avenue station, Plainfield. Apply, J. T. Vail, Plainfield. 1 8 tf

FOR SALE OR TO LET—Seven-room house; all improvements. 422 Spooner avenue. 2 21 3

ROOMS AND BOARD.

APARTMENTS with private bath; also single room. 312 East Seventh street. 7 16 tf

THE WALDORF, 134 Crescent avenue, desirable rooms, with board. 1 25 1mo

—Do the available household workers of this city, who read the

Executor, Administrator

Guardian, Trustee

WHY A CORPORATE EXECUTOR

When an individual acts as executor age may impair the faculties, ill health may impair the judgment, financial reverses may impair the sense of honor.

The trust company as executor becomes more efficient with time, it cannot be incapacitated by illness, its affairs are in the hands of trained officials whose acts are subject to State supervsion. This Company's fees for acting as executor are the same as those allowed an individual.

The Plainfield Trust Company

Resources $6,000,000.00

ORGANIZED 1868

PLAINFIELD SAVINGS BANK
PLAINFIELD, N. J.

Concerning Your Dollars

Idle money, like unplanted seed, cannot grow.

Cultivate the saving habit—give the right employment to your dollars.

Start an account with us.

Accounts Opened With $1.00 or More.

4% INTEREST PAID
ONLY SAVINGS BANK IN PLAINFIELD

We Can't Keep It To Ourselves

We want you to know that for nearly 40 years we have been serving the people of Plainfield with the highest class of TINNING and SHEET METAL WORK. Our well deserved reputation in this line has been built on honest quality and careful workmanship.

Our 16-oz. copper gutters and leaders are well-nigh indestructible, and for a less expensive job, our "TONCAN" galvanized iron bears the mark of the government's approval.

Our 40-lb to 47-lb Tin Roofing is the best that money can buy.

If you are not already our customer, come in and get acquainted.

A. M. GRIFFEN CO.
THE BEST OF EVERYTHING IN HARDWARE.
119-121-123 E. Front St., Plainfield.
Two Phones, 5—6.

The Smile That Won't Come Off

is always worn by the thrifty housewife who uses a

"White Daisy" Washing Machine
Ball Bearings
$9.00
or a
"White Lily" Washing Machine
$7.50

and has her washing done before breakfast. For sale by

H.E. Gayle Hardware Co.
General Hardware and House Furnishings.
Tel, No. 398. Front St. and Park Ave.

PLAINFIELD WINDOW CLEANING COMPANY
H. MERSTRICH, Prop.
Stores, Offices, Private Residences, New Buildings Cleaned, Scrubbed and Oiled. Office, 121 Liberty St. Tel. 1945.

FLOORS
HARDWOOD AND PARQUET
Old Floors Refinished.
S. E WARD & CO.
108 Depot Park. Manning Building.
Plainfield, N. J. 'Phone 470.

ORGANIZED 1875

Time to Improve Little Opportunities

Almost every day, a person finds some opportunity to economize and save money.

Take advantage of these opportunities as they appear and place your spare cash to your credit with the City National Bank.

Your account is invited.

4% Interest Paid on Savings Accounts

CITY NATIONAL BANK
PLAINFIELD, N. J.

No exchange on out-of-town checks. Our checks collectible at par through the Federal Reserve Bank of New York and New York Clearing House.

PAINTERS AND DECORATORS.

LET US BRIGHTEN-UP YOUR HOME BY PAINTING IT!

WE DO
Paperhanging, Painting and Decorating in all its branches.

WE SELL
Paints, Brushes, Stains, Varnishes, Wallpaper, and in fact everything to brighten up your home.

L. B. Woolston. H. F. Woolston.

WOOLSTON & BUCKLE CO
Painters and Decorators,
143-145 NORTH AVENUE.
Established 1880. 'Phone 1086
m-s tf

James C. Hansen
DECORATOR
Dealer in
PAINTS, OIL, GLASS, VARNISHES, ETC.
141 East Front St., Plainfield, N. J.
Distrubtor of John W. Masury & Son's Pure Colors, Ready Mixed Paints, Etc.

1916 WALL PAPERS
IMPORTED and AMERICAN GOODS
C. CONOVER & CO
Decorators, Painters and Paper-Hangers, Window and Plate Glass.
115 Elmwood Place. Tel. 1145.

HOTELS.

HOTEL WALDORF
HENRY WINDHAM, Prop.
144 EAST FRONT STREET.
..Gottfried Kruger's Extra Beer on draught. Imported Wines, Liquors and Cigars. Hotel accommodations nd private dining-room.

HOTEL SOMERSET
Newly Papered and Painted throughout. Toble Board and Rooms by Day or Week.
Piel Bros. and Kruger's Beer on draught.
W. G. FEASTER, Proprietor.
97 Somerset St. Tel. 091.

WEINMAN'S CAFE
GENERAL NEWS TICKER.
Stock quotations.
Up to the Minute.
'PHONE 1527.

AUTO BUSES
Dances, Parties, Lodges, etc.
Parties from 18 to 50 people transported any distance at reasonable prices.
SUBURBAN TRANSIT CO.,
R. W. Campbell, Mgr.
210 Park Avenue. 'Phone 130

Harvey R. Linbarger
REAL ESTATE
INSURANCE
197 NORTH AVENUE.
Telephone 953.

NEW JERSEY CENTRAL

TRAINS LEAVE PLAINFIELD.

For New York—2.10, 2.41, 5.00, 5.40, (7.25 except holidays), 7.41, 7.44, (7.55 except holidays), 7.58, 8.12, 8.30 (except holidays), (8.52 except holidays), 8.37, 8.58, 7.22, days), 8.26, 8.42, 8.59, 9.29, 9.58, 10.26, 11.27, 12.12 p. m.; 12.34, 12.58, 1.49, 2.20, 2.25, 2.39, 2.55, 3.11, 4.01, 4.13, 4.36, 5.29, 6.25, 6.47, 7.41, 8.27, 9.27, 9.30, 10.15, 10.36, 11.43 p. m. Sunday—2.10, 2.41, 5.40, 7.23, 7.58, 8.52, 9.34, 9.40, 10.37, 12.12 p. m., 12.39, 12.58, 1.17, 2.09, 2.15, 2.55, 3.17, 4.29, 5.34, 6.57, 8.14, 8.13, 8.27, 8.35, 8.39, 9.27, 10.20, 10.36 p. m.

For Newark—5.08, 6.27, 6.55, (7.05 through train to Newark), 7.41, 8.36, 9.29 10.26, 11.27 a. m., 12.34, 12.58, 1.49, 2.39, 3.11, 4.13, 4.36, 5.39, 6.25, 6.47, 7.41, 8.27, 9.30, 10.36 p. m. Sunday—7.23, 8.52, 9.34, 10.37 a. m., 12.39, 12.58, 1.17, 2.09, 2.56, 3.17, 4.29, 5.34, 7.14, 8.13, 8.35, 8.39, 9.27, 10.36 p. m.

For Easton, Bethlehem, Allentown and Mauch Chunk—5.18, *8.20, 9.44, 11.27 a. m., 2.00, 5.24, 5.44 (6.59 to Easton) p. m. Sunday—5.19, *9.44, 10.57 a. m., 1.58, 5.44, 7.05 p. m.

For Wilkesbarre and Scranton—5.18, 9.44 a. m., 5.44 p. m. Sunday—5.19, 10.57 a. m., 5.44 p. m.

For Red Bank, Long Branch and Asbury Park, etc.—8.41, 8.12, (9.53 a. m. Red Bank), 11.27 a. m.; 12.34 Saturday only), (12.58 Red Bank only), (3.11 Red Bank only), 4.13, 4.36, 6.25, 8.27, 11.43 p. m. Sundays—3.41, 8.52 a. m., (9.40 Red Bank only), (2.15 Red Bank only), 3.17, (8.13 Red Bank only), 8.35 p. m.

For Atlantic City—3.41, 8.53 a. m. (12.34 Saturdays only), 3.11 p. m. Sundays—9.40 a. m., 2.15 p. m.

For Philadelphia—6.38, 7.39, 9.02, 10.43, 11.54 a. m., 12.42, 1.54, 2.45, 4.45, 5.13, 6.47, 8.47, 9.46, 10.48 p. m., 1.20 a. m. Sunday—9.02, 9.39, 9.57, 10.39, 10.43, 11.41 a. m., 12.42, 1.44, 2.45, 3.42, 4.39, 4.45, 4.56, 5.39, 6.39, 6.47, 8.47, 9.46, 10.55, 11.54 p. m., 1.20 a. m.

For Baltimore and Washington.—Daily 9.02, 10.43 a. m., 12.42, 2.45, 5.45, 6.47 p. m. For Mauch Chunk [illegible]

Rubbers Rubbers

Big Reductions in MENS, WOMENS, and CHILDREN'S RUBBERS

M. ABRAMS
229-233 W. Front Street.

Established 1868.

CHOICE PICTURES, DAINTY MIRRORS AND UNIQUE PICTURE FRAMES.

AT

Swain's
317 W. FRONT STREET,
Plainfield, N. J.

Assortment larger than ever and prices very reasonable.

Artists' materials, Regilding, etc.

COAL AND WOOD DEALERS.

Kindling and Grate Wood.
Prompt Deliveries. Orders received at
89 SOMERSET STREET
JOHN MOBUS
P. O. Box 320. Telephone 2538-J.

N. Meyers & Sons
COAL
COKE AND WOOD
Office tel. 1152-W. 121 Watchung Av.
Yard Tel. 1911.

L. MORALLER & SON
WATCHMAKERS AND JEWELERS

WATCHES
CLOCKS and
JEWELRY

Fine Watch and Clock Repairing a Specialty.
219 Park Ave. Phone 1967-J.

REAL ESTATE
INSURANCE
MANNING & CURTIS
106 DEPOT PARK

—Among the readers of this newspaper's classified columns are possible buyers for any desirable real estate in this city.

SERVICE
CAPITAL $100,000

LIST YOUR PROPERTY WITH US

This company anticipates an active rental demand for residential property this spring, and is already receiving inquiries in response to its New York advertising.

If you have property for sale or rent, list it with us and benefit by the exceptional facilities offered by our Real Estate Department.

THE STATE TRUST COMPANY
At the Sign of the Clock. 201 Park Avenue.

ONLY FOUR MORE DAYS
OF
OUR "ANNUAL CLEAN-UP"

This week we enter the "Home Stretch" of the greatest of all Clearance Campaigns with a "Gallop" of never-to-be-forgotten

SHOE BARGAINS

Store closed tomorrow.

VAN ARSDALE'S
127 E. Front St.

There is no Guess Work in our Watch Repairing; every feature of our work is Absolutely Right in the veriest detail or we won't permit the watch to leave our establishment.

When you entrust your watch to our hands for repairing, cleaning, oiling, etc., you are certain of it coming back to you in faultless condition, keeping time to the second—and, our charges will be no higher than what you will pay for indifferent work.

Have us serve you.

PETER DELGYER
JEWELER
219 West Front Street.

HERR'S SCHOOL
FOR BUSINESS TRAINING
FALL TERM NOW OPEN
Day and Evening Classes
Call, phone (344) or write for full information.
PLAINFIELD BUSINESS COLLEGE
171 East Front Street

AWNINGS
UPHOLSTERING
WINDOW SHADES
Frank G. Wikoff
721 W. Fourth St. Tel 1746.

ARRIVAL AND DEPARTURE OF MAILS AT PLAINFIELD POSTOFFICE.

NEW YORK MAILS. Arrive—5:30, 8:00, 8:40, 11:45 a. m., 1:30, 2:30, 5:00, 5:30, 8:30 p. m., 12 midnight. Close—6:30, 7:45, 10:00, 10:45 a. m., 12 noon, 2:00, 3:50, 5:45, 7:45, 9:00 p. m.

SOMERVILLE AND EASTON. Arrive—8:40, 10:45 a. m., 12:45 and 7:06 p. m. Close—6:30, 7:45 a. m., 1:30, 4:30 p. m.

PHILADELPHIA—Direct. Arrive—5:30, 8:00, 9:40, 11:45 a. m., 12:30, 2:30, 7:00 p. m. Close—6:30, 11:30 a. m., 1:30, 3:50 6:50, 9:00 p. m.

THROUGH FAST MAIL FOR EAST. Close—12 noon, 200, 3:50, 5:45 p. m.

DIRECT THROUGT FAST MAIL FOR WEST. Close—6:30, 11:30 a. m., 1:30, 5:00 and 9:00 p. m.

PENNSYLVANIA. West of Easton. Close—6:30 a. m., 1:30, 5:00, 7:00 p. m.

ELIZABETH—Direct. Arrive—5:30, 8:40 a. m., 1:30, 2:00, 5:30 p. m. Close—7:45, 10:0 a. m., 12 noon, 5:45, 9:00 p. m.

NEWARK—Direct. Arrive—5:30, 8:45 a. m., 1:30, 2:30, 5:30 p. m. Close—6:30, 7:45, 10:45 a. m., 12 noon, 2:00, 3:50 5:45, 9:00 p. m.

WATCHUNG. Arrive—1:00, 6:45 p. m. Close—9:00 a. m., 5:30 p. m.

WARRENVILLE. Arrive—1:00 p. m. Close—2:00 a. m.

SUNDAY MAILS. Office open from 9:30 to 10:30 a. m.

A. E. HOAGLAND, P. M.

Our Boy Clothes

Are built to withstand the severest test of action. We feature "Sampeck Clothes," the standard of America. We know of no other make stronger or with more skill. Spring styles now ready.

Priced at $6.00, $7.00, $7.50, $8.00 and $10.00. Some with two pairs of knickerbockers.

Schwed Brothers
Front St., Opp. Park Ave.

Hard Problem
BOY'S SHOES

If you don't get satisfaction, SEE US.
If he is hard on Shoes, SEE US.
If you don't get your money's worth, SEE US.
If your are not buying of us, GET WISE.

Sizes 8½ to 11— **$1.50 to $2.00** | Sizes 1 to 5½ **$1.50 to $3.00**

A. K. WILLETT
107 Park Ave

MID-WINTER SALE

Reduction prices apply to every article of Furniture or Bedding throughout our entire store. We are compelled to dispose of stock on hand to make room for Spring goods and former prices are not considered.

FURNITURE

Good Furniture is always in demand, then why not take advantage of this saving by placing your order during this February Sale. Come in and talk it over. Deliveries made later if you request it.

Vacuum Cleaners $3.98 to $7.00

L. B. VAN CAMP
Front and Somerset Sts

Steady Work for Good Men

A limited number of men can secure positions as motormen or conductors on Public Service Railway by applying at Waiting Station, Watchung Avenue, Plainfield, any Friday between 9 o'clock and noon.

All-year jobs at good pay. 25tf

Are you thinking about a new hat? Why not look up your old one and bring it to us for our estimate and advice? We'll tell you whether it will pay you to have it renovated or not. Ten to one our work in cleaning and blocking will make it look as fresh as when new and will double the length of service; saving you the price of a new hat.

HERSEY HAT M'F'G AND RENOVATING COMPANY
130 Park Ave.

tu th

Our New Telephone No. is
PLAINFIELD 3000
Business Office at 105 North avenue. All other departments, 193 North Avenue.

PLAINFIELD DAILY PRESS

THE WEATHER.
Probably rain tonight and Thursday; colder Thursday; variable winds. Highest yesterday, 43; lowest this morning, 30.

Established May 10, 1887. TWELVE PAGES PLAINFIELD, NEW JERSEY, WEDNESDAY, FEBRUARY 23, 1916. TWELVE PAGES Two Cents a Copy, $5 a Year.

THREE INJURED IN AUTO CRASH

Robert Kraul, Fred Wagner and Walter Stryker Victims of Accident at Westfield.

MACHINE HITS A POLE

Kraul Sustains Fracture of Skull and His Condition is Serious—Others Escape With Minor Injuries—Car is Wrecked.

A report from Muhlenberg Hospital at noon today conveyed the information that Robert Kraul, twenty-five years old, of 602 Washington street, one of the two men injured in an automobile accident at Westfield yesterday morning at eleven o'clock, was still in a serious condition. He is conscious only part of the time and from present indications he is suffering from a fractured skull in addition to severe shock, bruises and lacerations of the face and head. Fred Wagner, also twenty-five years old and living at the same address, is the other victim. While not as badly injured as Kraul he was severely cut about the head and face and bruised over the entire body. Developments are being awatied in either case.

The accident happened on South avenue, near its junction with South Broad street and the car in which the men were riding in company with Walter Stryker, of the Stryker Garage, of East Fourth street, the owner, was completely demolished. It was an E. M. F. five passenger touring car which one of the men had practically purchased. Stryker took the two out yesterday morning for a demonstration. When nearing Westfield, Wagner, it is said, asked permission to try running the car and was at the wheel when the mishap took place.

In attempting to round the traffic pole which stands at the junction of South avenue and Broad street, the automobile skidded, fetching up against a pole on the side of the road. After the first impact it turned turtle, pinning Kraul underneath. He was released by Stryker and Wagner who were thrown some distance away. Kraul was unconscious when gotten out and remained that way until late yesterday afternoon, since which time he has been rallying occasionally. Stryker escaped with a few minor cuts due to the smashing of the windshield in his face.

Following first aid treatment secured in Westfield, Kraul and Wagner were hurried to Muhlenberg Hospital in another automobile. Both men have been in the city only a short time and have been boarding at the Washington street address.

DOLLAR DAY COMMITTEE BUSY ADVERTISING SALE

With a view to arousing interest in the suburban districts members of the Busines Men's Association's Prosperity Dollar Day committee spent part of yesterday and today in visiting the surrounding towns distributing handbills and displaying a large sign mounted on an automobile. The committee has been concentrating its efforts on the task of acquainting the suburbanites with the coming event and it is probable that the various schemes will result in an influx of outsiders next Tuesday, when the big bargain day will be held by local merchants.

The committee has attempted several novel schemes and nothing will be left undone in the work of advertising Plainfield's Prosperity Dollar Day. J. J. Varley is chairman of the committee, and he is being assisted by Samuel Rothberg, George Finger, Albert La Rock and A. E. Force.

ACTS AS HIS OWN LAWYER AND HAS NO ONE TO BLAME

Charles Tinsman, of Dunellen, acted as his own lawyer in the suit suit brought against him by Amos Stites to gain possession of a residence in Plainfield when the case was called in local district court this morning, and he has no one to blame but himself that the case was lost. Stites sough to have Tinsman ousted from the house, which is on West Front street, near Rock avenue, because his tenant refused to pay rent for the first month. Tinsman claimed that he took the rental of the house as a broker and then rented to himself, therefore he, the broker, was due a month's rental, which he gave to himself, as tenant. The verdict was against him.

CARNIVAL A SUCCESS.

A handsome sum was netted for the Belgian Relief Fund as a result of the skating carnival held on the South Plainfield pond, Monday night. The pond was illuminated with lights, and refreshments were served to the skaters. The Belgian Committee asknowldges, with thanks, donations from the following: Smith Brothers, Neuman Brothers, Marchant Brothers, Gavett, Smalley Brothers, and the American Sabbath Tract Society. The Edison Diamond Disc Company donated the music.

HALF CENTURY OF PROGRESS SHOWN

Pleasing Portrayal of "Girls of Yesterday and Today," Given by the Y. W. C. A.

ELABORATE COSTUMES

Each Period in Historical Drama is Faithfully Reproduced to Picture Advancement of Association Work in This Country.

"Girls of Yesterday and Today," the historical pageant given in the Plainfield High School Auditorium, last night, by the Young Women's Christian Association of this city as a part of their jubilee celebration attracted fully 1,200 members and friends of the association, who warmly applauded the pantomime presentations of the organization of the association in Boston on March 3, 1866, and the work as it developed during the fifty years of its existence in America.

The program opened with a prelude of piano airs of 1866 to give the atmosphere of the time. During this rendition the "Girl of 1866," portrayed by Miss Marguerite Ritchie, entered and soliloquized on the new and strange condition which women of that day were facing. She was gowned in a lavender silk dress cut with wide low neck and short puffed sleeves, the full "hoop skirt," trimmed with quantites of ruffles. Her hair was dressed in the Empress Eugenie style. Following her remarks, groups of girls illustrating the needs of the girls of that day crossed the stage in tableaux. The first group represented the girls looking for a place to live. They came slowly to the center and looked dazedly about as though uncertain as to where they should go.

Just as the first group retired there entered another group representing those who did piece work at home for tailoring and dressmaking establishments. Groups representing office workers and school teachers walked briskly across; a governess entered with a little girl of eight or ten years; and factory and mill workers hurried along, a number of them fatigued. As the pictures finished the "Girl of 1916" impersonated in the fashion of the present day by Miss Hazel Selby, entered and the "Girl of 1866" revealed in pantomime the beginnings of the association in America.

The first scene depicted a parlor furnished in the fashion of 1866, in which the first meeting was called for the formation of an association. After

(Continued on page 9.)

COW CASE BEING HEARD HERE TODAY

Newark Dealers Seek to Collect on Note for Two Animals.

The suit of Rafael & Mobus, of Newark, dealers in live stock, against Frank Sikoro of Union county, was begun in local district court this morning. In September of last year Sikoro bought two cows from the Newark dealers, for which he agreed to pay $200. A part of the money was paid and he gave a note for $138, due in four months.

When the firm attempted to collect the note he refused to pay, declaring that the cows were not in good health when delivered. Both had cowpox, he says, and were otherwise bad. It was shown in court this morning that the State veterinarian had pronounced both cows healthy in August. The case will probably be decided late this afternoon. Attorney Francis J. Blatz represents the complainants.

MISS STEWART ENTERTAINS.

Miss Edna Stewart, of Sixth street, entertained the young people of the Temple Baptist church choir at her home on Monday evening. The gathering was in the form of a Washington's Birthday party. Patriotic instrumental and vocal selections were rendered by the members present and at the close dainty refreshments were served. Those present included Miss Bessie Griffin, Miss Verna Stewart, Miss Edna Stewart, Mrs. Lillian Schorb, Miss Dorothy Schorb, Miss Edna Smith, Miss Ethel Kline, Miss Lucy Johnson, Miss Bessie Carson, Miss Anna Carson, Miss Christine Vestergard, Russell Stewart, Clarence Carson, Chris Myers, George Simon, Edward Simon and William Simon.

DISCUSS COMING CONCERT.

The literature department of the Monday Afternoon Club had charge of the meeting held in the Parish House of the Congregational church Monday afternoon. Papers were read by Mrs. L. Best and Mrs. Wilbur H. Rogers on "Contemporaneous Russian Writers." Following the meeting a discussion was held of the concert which the club is to give on March 6, in the High School auditorium. All members were urged to attend as well as bring their friends. The concert will consist of selections by the stringed quartette of the Russian Symphony orchestra and Mme. Tina Dimitrieff.

Mrs. Garrett Smith, of Darrow avenue, is seriously ill at her home suffering from pneumonia.

WHERE NINE MET DEATH IN NEW HAVEN WRECK.

ATTRACTIVE WEDDING AT SOUTH PLAINFIELD

Miss Lauretta V. Thornton Becomes the Bride of Lyman E. Barr.

Miss Lauretta V. Thornton, daughter of Mr. and Mrs. Charles H. Thornton, and Lyman E. Barr, both of South Plainfield, were married at 5 o'clock yesterday afternoonn in the Sacred Heart church, South Plainfield, Father J. F. Baldwin officiating in the presence of a large gathering of relatives and friends. The church was attractively decorated with palms and cut flowers.

The bride wore a gown of white satin with court train and veil. The gown was trimmed with pearls and orange blossoms and she wore rare old lace and a brooch which had been in the family for five generations. She carried a shower bouquet of white roses and lilies-of-the-valley.

The maid of honor, Miss Katherine Dolan, was gowned in ping charmouse with a picture hat to match. The bridesmaids, the Misses Nellie Carter, Lorena Harris, Marie Smith and Esther Thornton, were attired in shepherdess costumes of pink and blue, each carrying an ivory shepherdess crook with which they formed an archway, through which the bridal party passed. The flower girls, the little Misses Hazel Thornton and Agnes Whitley, both nieces of the bride, were dressed in pink and each carried a basket of sweet peas.

Charles Thornton, brother of the bride, acted as best man. The ushers were Elwood Johnson, William Thornton, James Gallagher and John Carter. Following the ceremony a reception was held at the home of the bride, at which over two hundred guests were present. The happy couple left for an extensive trip through the Western States.

WASHINGTON'S BIRTHDAY PROGRAM IS ENJOYED

A delightful program was arranged by the Community Center of the West End last night, in the Washington School, in observance of the birthday of Washington. The audience joined in general singing appropriate to the day, after which Miss Lillian Lamson, the local recreation supervisor, gave a number of impersonations of the characters in "The Fortune-Hunter."

Other numbers on the program included solos by Mrs. J. Edgar, piano solos by Miss Elsie Vail, lantern slides of popular songs, in which the entire gathering participated, and an address on "Community Center Work," by T. C. Vail.

GIRL GOES TO SHOW AND ALARMS FRIENDS

The attractions at local theatres proved irresistible to thirteen-year-old Annie Gordon Monday night. The girl, who lives in South Plainfield, came to town in the afternoon, expecting to return for supper. When she did not show up police headquarters was notified, and a search was made for her. While policemen were scanning faces on the street in the hope of finding one that answered the description of the missing girl, she was enjoying herself in a local theatre. In the afternoon she went to Proctor's, and in the evening she visited the Plainfield Theatre. She returned home shortly after 11 p. m., unaware of the excitement her theatre party had caused.

YOUNG ITALIAN STRUCK BY FLEEING AUTOMOBILE

Anton Sanghann, a young Italian, living on Cook avenue, in Fanwood, was struck by an automobile late yesterday afternoon on South avenue. The identity of the driver of the automobile could not be learned. The Italian was not badly hurt and was taken to his home.

THE TEMPERATURE.

The temperature report from the State Trust Company for today is as follows: 9 a. m., 35; 11 a. m., 37; 1 p. m., 41.

SESAME CLUB MEETING.

The Sesame Club will meet at 10:30 o'clock, Thursday morning, at the home of Mrs. Tennant, 752 Kensington avenue.

PROBE BEGUN IN MILFORD WRECK

Nine Dead, Over Fifty Persons Injured in Bad New Haven Smashup.

LOCAL HITS EXPRESS

Flagman Meets Death While Waving Signal to Stop Oncoming Train—Ill-fated Engineer, Rounding a Curve, Fails to See Sign

New Haven, Conn., Feb. 23.—An investigation to ascertain the cause of the train wreck near Milford, in which nine persons were killed and scores injured, was begun by the Connecticut public utilities commission.

Mr. Elwell said that he was confident of finding out the cause and whose was the responsibility despite the fact that the engineer, the fireman and the flagman, the persons most intimately connected with the collision, were killed.

The dead are:

George C. Allen, Groton, Conn.
Patrick Connors, New York.
W. R. Curtis, engineer of train No. 5.
J. Frick, Pullman porter, train No. 79.
J. Fry, Pullman porter, train No. 79.
Miss Susan B. Highland, New Haven.
E. L. McGinnis, fireman.
G. L. Tourtelette, flagman, train No. 79
Unidentified man, a passenger; Armenian, believed to be Marders Hovhanessian.

Two Trains Jump Tracks.

A westbound local passenger train crashed into the rear of a westbound express stalled ahead of it, and the two trains, jumping from the rails, were sideswiped by a long freight train moving westward on the adjacent track.

Wooden and steel cars of all three trains were tangled and mixed in a great pile of wreckage, under which killed and injured persons were scattered. The exploding of the boiler of

(Continued on page 4.)

MANY GUESTS ATTEND TRIPLE CELEBRATION

Wedding and Birthday Anniversaries and Announcement of Engagement Features.

The home of Mrs. C. Elizabeth Munoz, 110 East Fifth street, was the scene of a delightful gathering last night, which was in celebration of three events. The first was the thirty-fifth wedding anniversary of Mrs. Munoz' parents, Mr. and Mrs. J. M. Schorb, the second was the anniversary of Mrs. Schorb's birthday and the third the anniversary of George Washington's Birthday. During the evening further interest was lent to the occasion by the announcement of the engagement of Edwin M. Schorb, son of Mr. and Mrs. Schorb, to Miss Edith Oterbridge, of Bermuda. Miss Oterbridge is spending the winter in New York with her uncle, Dr. Oterbridge, but her permanent home is with her mother and sister, in Bermuda. Mr. Schorb is connected with the William Morrie Imbrie & Company, banking house in New York.

The triple celebration was attended by fifty friends of the Schorb family, many of them coming from distant points. The gathering included Herman Kellennich, recently of Germany; Mr. and Mrs. Charles Cramer, of Cape May Court, Cape May County; Kenneth Lester, of New York, and Mrs. Lulu Higbie, of Newark, who was bridesmaid at the wedding of Mr. and Mrs. Schorb. The ceremony took place in Rahway, Mrs. Schorb's maiden name being Miss Carrie Labaw Marsh. A number of those present last night were atendants at the wedding and there were others present from New York, Brooklyn, Newark and this city.

Dancing was one of the features of the gathering and one of the notable couples enjoying the pastime was Mr. Schorb and Mrs. Higbie, the bridegroom and bridesmaid of thirty-five years ago. An informal program of vocal and instrumental music was enjoyed throughout the hours. The color scheme in the decorations were the combination of red, white and blue, and this patriotic idea was carried to many novel ends. Flags and bunting were used extensively, the napkins were of the same hues as well as the wines used in the toasting. Both Mr. and Mrs. Schorb were heaped with congratulations and others were extended to Edwin Schorb and Miss Oterbridge.

Under the auspices of the W. C. T. U. a sale of home-made cakes will be held at the union's rooms on Madison avenue, Friday afternoon.

We Stand Back
of every repair job we do. Satisfaction guaranteed, absolutely. Martin Automobile Co.—Adv. 2-23 3-10 ***

'PLAINS WANTS TO BECOME A BOROUGH

Men's Forum Will Discuss Its Advantages at Public Meeting on Sunday.

Agitation has started among the residents of Scotch Plains that may end in the passing of one of the oldest townships in the State. For some time discussion has been rife as to whether or not Scotch Plains would be benefited by being incorporated into a borough, and the matter has even been unofficially discussed by the township officials. The recently-organized Men's Forum has become interested, and it has been announced that a meeting will be held in the Scotch Plains Memorial Parish House, Sunday afternoon, when the topic under discussion will be "Borough Incorporation."

The news of the approaching meeting has spread rapidly and considerable interest is being shown. The various officials of the borough of Fanwood have been invited to attend and explain the workings of that town, and it would not be surprising to see something definite done by the township officials after they find how the voters stand on the subject.

With the Plains incorporated into a borough it would leave only what is known as the Willow Grove section in Fanwood Township outside. Originally the township embraced many square miles, but Westfield broke away and incorporated, and sections toward the mountains did likewise. Fanwood borough was the last to go, when it was incorporated in 1895, and in so doing it split the township in half, leaving Scotch Plains and Willow Grove separated.

F. B. SMITH WILL SPEAK AT THE Y. M. C. A. BANQUET

The Young Men's Christian Association has secured for the speaker at the forty-ninth annual banquet tomorrow evening, Fred B. Smith, of the H. W. Johns-Manville Company. For twenty-five years Mr. Smith was one of the leading men in Association work. As head of the religious work department of the international commitee, he was the chief promoter and executive secretary of the Men and Religion Forward Movment that swept the United States and Canada like a prairie fire of religious enthusiasm in 1912.

During that campaign Mr. Smith spoke to thousands of men in every part of North America. A little later, when the movement circled the globe, he addressed the largest audiences ever gathered together in Alexandria, Egypt; Calcutta and Bombay, India; Shanghai, China, and all the principal cities of Asia and Australasia.

BURNING CLOTHES CALL OUT FIRE DEPARTMENT

Burning clothing in a closet in the home of James Hansen, 255 Jackson avenue, called out the fire department shortly before 3 o'clock this morning. The blaze was quickly extinguished, and the damage was confined to the value of the articles in the closet. It is not known how the fire started.

CONDUCTOR SAYS THEY REFUSED TO PAY FARE

The cases of William Sheenan and Martin Dinburger, who were arrested Sunday evening at the corner of Watchung avenue and Fourth street, were not tried in police court this morning. The two men are charged with having refused to pay street car fare. Martin Moran asked that they be arrested. They insist that their fare was paid. The cases will be heard February 26.

TO EXHIBIT PAINTING.

The painting by Miss Martha E. Camp, of this city, which is now on exhibition at the American Water Color Society exhibit in New York city, is among those selected by the American Federation of Arts for its annual Rotary exhibition.

TO TELL OF REVIVAL.

Rev. Dr. Philip B. Strong, pastor of the First Baptist church, will be in charge of the prayer meeting tonight, when he will tell something of Rev. W. E. Biederwolf's evangelistic campaign now in progress at Norristown, Pa.

AMATEURS GIVE CHARMING PLAYS

"The Bracelet" and "The Red Lamp" Presented at the Park Club.

BOTH WELL RECEIVED

Cast in Each Production Displays Unusual Talent Under Coaching of Norman L. Swartout—Dancing is Enjoyed by Patrons.

Miss Elizabeth McGee, enacting the leading role in "The Bracelet," at the Park Club, Monday night, won much praise from the large audience which attended the two plays given by the Park Club Stock Company. Miss McGee has scored many former successes in private local theatricals but her clever portrayal of the wife of "Harvey Western"—one into which her own personality was entirely blended—was probably the best vehicle she has as yet appeared in locally.

"The Bracelet" was a one act comedy by Alfred Sutro and the situation showed a party about to leave the "Westerns" for the theatre when "Mrs. Western" (Miss Elizabeth McGee) misses a bracelet, a gift from her husband, "Harvey Western" (Alson M. Abbott). Search is made without avail. "Mrs Western," who appears to have an antipathy to "Miss Ferren (Mrs. D. C. Fenner), the governess, sends for her, and detects on her wrist what she thinks is the missing bracelet. The police are about to be summoned when the husband admits that he gave the bracelet, a duplicate of the one lost, to the girl. Alone with his wife, he tells her that as she has driven him out of her life, he had found some consolation in the friendship of the kind-hearted and sympathetic governess. As for the bracelet, he had purchased a second one because "Miss Ferren" had so much admired "Mrs. Western's."

At this point Miss Ferren returns ready to leave the house, and says she is about to go on the stage as her fiance had advised her. "Mrs Western" writes a cheque for the girl's wages and expresses a hope to her hubsand that their next governess would be as pretty. Mr. Abbott filled the part of the "lonely husband" with much credit, far eclipsing his former successes in this city. The remaining characters in the play were taken by the following: "Hon. Judge Harvey," D. C. Fenner; "Martin," E. M. Daniel, 2d; "William," T. Wardner Carpenter; "Mrs. Bankert," Miss Marie Salisbury;

(Continued on page 4.)

ELABORATE COSTUMES FEATURE MASQUERADE

Twenty-seventh Annual Affair of Gesang and Turn Verein Attended by Many Guests.

The twenty-seventh annual masquerade ball of the Gesang and Turn Verein, the event of the year for that organization, was held in the Saengerbund Hall, Monday evening. There were over 300 present and the affair was a success in every way. Practically all of the attendants came in masquerade. The costumes were varied and unique.

The members of the committee in charge were: Jack Alster, chairman; Frank Riley, Harry Riley, Gustav Bremmer, Charles Anderson, Leonard Schlick, Henry Theis, Jr., and Burt Vail. The members of this company were all in full dress. They led the grand march at 9:30 o'clock and the women who accompanied them were all in white uniform.

The unmasking took place at midnight, when a sumptuous supper was served. Following the supper dancing was continued until 4 o'clock.

Halbfoerster's orchestra furnished the music for the occasion. The hall was attractively decorated with flags and bunting.

PATROLMAN WICHT GIVEN A BIRTHDAY SURPRISE

Friends of Patrolman Charles Wicht gave him a surprise at his home, 138 West Front street, last night, in honor of the thirty-sixth anniversary of his birthday. The evening was spent in enjoying an informal program of vocal and instrumental music, Miss Sophie Wicht giving piano selections and Harry Clemens, of Jersey City, playing the violin. Mr. Wicht, who is one of the popular members of the local police department, was showered with congratulations.

Among the guests were Mr. and Mrs. Simon Tuch, and Mr. and Mrs. Henry Clemens, of Jersey City; Mr. and Mrs. Harry Clemens, of North Plainfield, and Mr. and Mrs. John Smith, of California. Refreshments were served during the evening.

UNDERWENT OPERATION.

Russell Vail, of 1227 West Sixth street, son of Mr. and Mrs. Edward E. Vail, of Elmwood place, underwent an operation yesterday for swollen glands of the neck. It was performed by Doctors Buchanan and VanHorn, and today Mr. Vail was reported as resting easily.

GERMANS HAVE SECRET WIRELESS

Several Stations Said to Be Located in Mountains of New England.

SEARCH IS STARTED

Two Miles of French Trenches and 3,000 Prisoners Taken Yesterday England Holds 730,000 Square Miles of German Territory.

Washington, Feb. 23.—Belief that one or possibly more secret German wireless stations are operating in the White Mountains in New England led the Navy department and the Department of Justice to begin a co-operative investigation. Officials, while admitting that the investigation was under way, declined to give details.

Berlin, Feb. 23.—Breaking through the French lines for nearly two miles, the German troops have taken 3,000 prisoners, the war office announced today. The point at which this latest German success was won was at Consenvoye, north of Verdun.

French Admit Losses.

Paris, Feb. 23.—The following official communique was issued by the French war office today:

"In the Artois district we recaptured some trench sections in the forest of Givenchy. In the region north of Verdun a bombardment by the enemy, energetically answered by us, continued during the night. Infantry engagements have developed on a front of altogether about fifteen kilometers. The conflict continues with violence on the right bank of the Meuse to southeast of Herbebois. We evacuated the village of Haumont of which we still hold the outskirts, after a bloody conflict in which our troops inflicted very heavy losses on the enemy. To east of that point a counter attack permitted us to recapture the greater part of Caures forest, located in the salient occupied by the enemy to north of Beaumont Meaum. A strong German attack launched against Herbebois was sharply checked by our curtains of fire."

Much German Territory Taken.

London, Feb 23.—A. Bonar Law, Colonial Secretary, announced in Parliament this afternoon that since the war began the Allies have captured 730,000 square miles of German territory in Africa.

Tank Steamer is Sunk.

The tank steamer La Flandre from New York to Rotterdam, has been sunk, presumably by a mine. Only two members of the crew were reported saved in the first advices received here today. The La Flandre sailed from New York on February 2.

Fierce Attack on Serbs.

Geneva, Feb. 23.—A violent battle between the Serbians and a Bulgar-Austrian army is in progress near Tirana, Albania. The Bulgarians and Austrians attacked the Serb position in mass formation, but the initial attacks were repulsed.

MORE THAN ONE HUNDRED ENROLL IN WORKERS' CLASS

The class in personal evangelism, which started a week ago at the Y. M. C. A. with over fifty enrolled, met again Monday evening with more than twice that number present. Half the period was spent in a study of scriptural answers to the questions so often raised by the enquirer or the skeptic. Rev Dr. B. S. Hudson, in his lecture, explained that to accept Christ does not mean merely an acceptance of salvation and the prospect of Heaven, but he who accepts Christ must accept Jesus' program, His ideals and His point of view.

While this class is intended especially for those who are to act as ushers and personal workers in the coming Biederwolf campaign, and aims to prepare them for that work, it is open to all who are interested in this important phase of church work. Sessions will be held every Monday evening at the Association building until the campaign commences.

On Monday afternoon the committee that is arranging for the cottage prayer meetings that are to be held in connection with the revival, met at the campaign headquarters, with the chairman, Dr. Strong, presiding. The work of securing the superintendents for the several districts is nearly completed, and the prayer meetings will begin shortly.

HOME ROBBED WHILE FAMILY IS VISITING

Andrew Roxburg, of 416 Spruce place, reported to the police at 7:45 last night that his home had been robbed during the afternoon. Members of the family were away from 2.30 to 6:30, and when they returned the house had been ransacked. It was found that nothing had been taken but a small flashlight, and police who investigated believe that the robbery was committed by boys.

We Give S. & H. Green Trading Stamps on all purchases.

A. E. Force & Co.

"THE WHITE STORE"

Our store opens at 8:30 A. M. the year around.

Our Annual GRANITEWARE SALE

Opens Tomorrow, February 24

One Third to One Half Less Than Regular Prices

We bought a carload of Gray Granitware direct from the largest manufacturer, also Galvanized and Tinware. We will offer you at one-third to one-half less than regular prices, on account of the large purchase and large sales we expect to make, we are satisfied with a very small profit on a quick turn of our capital. We believe we have out done all past records for this sale for assortment, quality and low prices. See window display.

Gray Granite Pails.

59c size, 10-qt., now.....37c
69c size, 12-qt., now.....45c

Gray Granite Chambers.

25c size, 7-inch, now.....15c
30c size, 9-inch, now.....20c

Gray Granite Foot Tubs.

59c size, 16-inch, now.....37c
75c size, 18-inch, now.....55c

Galvanized Foot Tubs.

69c size, 18-inch, now.....45c

Japanned White and Green Foot Tubs.

39c size, 16-inch, now.....25c
59c size, 18-inch, now.....37c

Gray Granite Colanders.

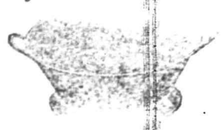

25c size, 10-inch, now.....15c
30c size, 11-inch, now.....20c

Galvanized Garbage Cans.

85c size, 8½-quart, now.....63c
$1.00 size, 4-gallon, now.....75c
$1.25 size, 6-gallon, now.....89c
$1.50 size, 9-gallon, now.....$1.00
$1.75 size, 11-gallon, now.....$1.25

Japan Dust Pans.

15c, two styles.....10c

Gray Granite Rice Boilers.

45c size, 1½-quart, now.....30c
59c size, 2-quart, now.....37c
69c size, 2½-quart, now.....45c
75c size, 3-quart, now.....55c
85c size, 3-gallon, now.....63c
$1.00 size, 4-quart, now.....69c

Gray Granite Tea Kettle.

59c size, 4-quart, now.....37c
69c size, 5-quart, now.....45c
75c size, 7-quart, now.....55c
85c size, 8-quart, now.....63c

Wash Boilers
Heavy Tin, Copper Bottom.

$1.98 size, No. 8, now.....$1.39

Tin Wash Kettles.

45c size, 24-quart, now.....30c
59c size, 33-quart, now.....37c
69c size, 36-quart, now.....45c
75c size, 48-quart, now.....55c

Fry Pans.

Made of Good Sheet Metal.
15c size, 9-inch.....9c

Japan Coffee and Tea Cans.

15c size, 1-lb, now.....10c
25c size, 2-lb, now.....15c

Gray Granite Berlin Kettles.

25c size, 2-quart, now.....15c
30c size, 3-quart, now.....20c
39c size, 4-quart, now.....25c
45c size, 6-quart, now.....30c
59c size, 8-quart, now.....37c
69c size, 10-quart, now.....45c
75c size, 12-quart, now.....55c
$1.00 size, 16-quart, now.....69c

Gray Granite Tea Pots.

30c size, 1-quart, now.....20c
39c size, 1½-quart, now.....25c
45c size, 2-quart, now.....30c
59c size, 3-quart, now.....37c

Gray Granite Dish Pans.

30c size, 14-quart, now.....20c
45c size, 14-quart, now.....30c
59c size, 17-quart, now.....37c

Japan Flour Bins.

25c size, 7 lbs, now.....15c
39c size, 10 lbs, now.....25c
59c size, 15 lbs, now.....37c
85c size, 25 lbs, now.....63c

Gray Granite Berlin Pot.

45c size, 6-quart, now.....30c
59c size, 8-quart, now.....37c
69c size, 10-quart, now.....45c
75c size, 12-quart, now.....55c
$1.00 size, 16-quart, now.....69c

Gray Granite Coffee Pots.

30c size, 1½-quart, now.....20c
39c size, 2-quart, now.....25c
45c size, 3-quart, now.....30c
59c size, 4-quart, now.....37c

Gray Granite Sauce Pan.

15c size, 2-quart, now.....10c
17c size, 3-quart, now.....11c
18c size, 4-quart, now.....12c
20c size, 5-quart, now.....14c
25c size, 6-quart, now.....15c
27c size, 8-quart, now.....17c

Tin Pail.

25c size, 10-quart, now.....15c

Double Roaster.

59c size, 11x16, now.....37c

Gray Granite Berlin Sauce Pan.

25c size, 2-quart, now.....15c
30c size, 3-quart, now.....20c
39c size, 4-quart, now.....25c
42c size, 5-quart, now.....28c
45c size, 6quart, now.....30c
59c size, 8-quart, now.....37c
69c size, 10-quart, now.....45c
75c size, 12-quart, now.....55c

Gray Granite Preserving Kettle.

39c size, 8-quart, now.....25c
45c size, 10-quart, now.....30c
59c size, 12-quart, now.....37c
69c size, 16-quart, now.....45c

Pie Plates.

10c size, 9-inch, now.....5c
12c size, 10-inch, now.....8c
15c size, 11-inch, now.....10c

Galvanized Pails.

39csize, 10-quart, now.....25c
45c size, 12-quart, now.....30c
59c size, 14-quart, now.....37c

Galvanized Wash Tubs.

85c size, 19-inch, now.....63c
$1.00 size, 20-inch, now.....75c
$1.25 size, 23-inch, now.....89c
$1.39 size, 25-inch, now.....$1.00

White or Black Japanned Bread Boxes.

69c small size, now.....45c
75c medium size, now.....55c
$1.00 large size, now.....69c

Gray Granite Wash Basin.

15c size, 11-inch, now.....10c
19c size, 12-inch, now.....12c

Gray Granite Milk Pans.

25c size, 5-quart, now.....15c
35c size, 6-quart, now.....17c

Gray Granite Roasting Pans

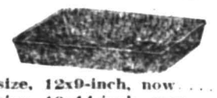

39c size, 12x9-inch, now.....25c
45c size, 10x14-inch, now.....30c
59c size, 12x16-inch, now.....37c

Gray Granite Chamber Pails

$1.00 size, 10-quart, now.....69c
$1.15 size, 12-quart, now.....75c

Galvanized Chamber Pails.

75c size, 12-quart, now.....55c

Gray Granite Bread Raiser.

$1.00 size, 14-quart, now.....75c

Parlor Brooms.

50c Fine Broom.....28c
Regular size hardwood handle, four-sewed, fine broom corn.

Drip Pans.

15c size, 10x12, now.....10c
17c size, 10x14, now.....12c
20c size, 11x15, now.....14c
25c size, 11x16, now.....16c

DUNELLEN

All the Happenings of the Day in Plainfield's Hustling Suburb.

J. C. DORN WEDS MISS SCHNEIPER

Many Guests Witness Attractive Ceremony at Home of Bride's Sister.

Dunellen.....

An attractive wedding took place at the home of Mr. and Mrs. William G. Huenke, at Dunellen, at 7 o'clock last evening, when Mrs. Huenke's sister, Miss Isabella R. Schneiper was married to James C. Dorn, son of Mr. and Mrs. John C. Dorn, of Beechwood Heights. The ceremony was performed by the Rev. George Hauser, pastor of the German Reformed church of North Plainfield, in the presence of relatives and friends of the couple to the number of sixty-five from Philadelphia, Pa.; Peekskill, N. Y.; Westfield, Elizabeth, Bound Brook, Plainfield and this place.

The home was beautifully decorated for the occasion by Mrs. Letitia Clawson and Mrs. W. G. Huenke. The color scheme of the decorations was pink and white.

Mrs. Warren Root, of Elizabeth, accompanied by Miss Ethel Wendell, of Plainfield, at the piano, sang "Oh Promise Me," prior to the ceremony.

Miss Wendell played Mendelssohn's wedding march and the bridal party led by Julia D. Huenke, the niece of the bride, as flower girl, preceded down the front stairs and into the parlor, where they were met by the groom and his best man.

The bride was given in marriage by her brother-in law, William G. Huenke. The ceremony was performed under a canopy of pink crepe paper with pink and white streamers. The single ring ceremony was used.

The bride was attractive in a gown of white sprayed net with veil in cap effect to match. She carried a shower bouquet of white roses and lilies of the valley. Her only ornament was a gold lavaliere.

The maid of honor was Miss Mamie Wendell, of 998 Arlington avenue, Plainfield. She wore a gown of blue taffeta and carried a bouquet of white roses and pink carnations.

Julia Huenke, the little flower girl, wore a dres of white organdie with rose-bud trimmings and carried sweet peas. The best man was John Dorn, of Peekskill, N. Y., a brother of the groom. Henry Nelson, of this place, was usher.

Following the ceremony a wedding supper was served. The center piece of the table was a huge wedding cake. Later in the evening Mr. and Mrs. Dorn left midst a shower of rice. The supposition was that they were off on their honeymoon trip, but instead they went to 1022 West Front street, recently completely furnished, which is to be their home.

For the past eight years Mr. Dorn has been night station master at the Dunellen car-house of the Public Service Company. He is a member of the Junior Order of American Mechanics and of the Methodist church, of Bound Brook.

The bride and her mother, Mrs. Lissetta Schneiper, have been residents of this borough for the past four years, residing with Mr. and Mrs. William G. Huenke. Up to this month Mrs. Dorn was in the employ of the New York Telephone Company as an operator. She is a member of the German Reformed church of Plainfield and also of the Young People's Society of the church.

The couple received many valuable and useful presents. Mr. Dorn received a present of a handsome clock from the employes of the Public Service Company. Mrs. Dorn received a set of stirling silver spoons from the Plainfield telephone girls; a solid silver cream ladle from the Bound Brook telephone girls, and a fumed oak rocking chair from the Y. P. S. C. E. of the German Reformed church. Among other presents were a chest of silver, articles of cut glass and general household furnishings.

COASTING PARTY COMES TO GRIEF AT DUNELLEN

While coasting down the road leading from Washington Rock yesterday morning a party of four composed of former Mayor Harry Swackhamer, Wesley Hughes, Philip Huenke and Theodore Tinsman came to grief when their bob, owing to the speed it was making, was unable to take the sharp turn near the foot of the mountain and it shot across the thoroughfare toward a ditch six feet deep. Wesley Hughes, who was steering, was thrown head first in the ditch and the others landed on top of him.

Hughes' head struck a rock, inflicting a deep gash. Strange to relate, he was not rendered unconscious by the blow and he was able to get up. He complained of his stomach and he appeared altogether to be badly injured. He was taken to his home. Dr. Platt was summoned and after he had made a thorough examination of young Hughes said he thought he would be out inside of a week as there is no present indiciation of a fracture or of any internal injury. The other members of the party were able to proceed to their homes unassisted.

You'll be sorry if you miss

THE GOLDEN CROOK

Next Tuesday Matinee and Night

LIBERTY BELL MEDALS PRESENTED TO PUPILS

Bronze medals in the form of a Liberty Bell were awarded in each grade in the Dunellen schools on Monday, in connection with the programs in commemoration of Washington's Birthday. One was awarded to the best girl and one to the best boy in each grade upon the basis of scholarship and deportment.

The pupils receiving the medals were:

In Whittier School: Reception grade, Beatrice Wrage, Joseph Sanko; first grade, Helen Walton, William Sweeney; second grade, Helen Williams, Wilbur Emery; third grade, Constance Bendix, Joseph Moxencik; fourth grade, Esther Williams, Clark Walton; fifth grade, Amy Williams, Austin Wilson; sixth grade, Nancy Johnson, Ernest Brown; seventh grade, Hazel Leach, Le Roy Walters; eighth grade, Ernestine Purnell, Paul Nelson.

In Lincoln School: Reception B grade, Minnie Strazze, Harry Nonemaker; reception A grade, Evelyn Apgar, Henry Humble; fifth B grade, Alice Greenhalgh, Charles Zckrowski; first A grade, Elizabeth Hamley, Thomas Perrine; second grade, Elva Scribner, John Jurisko; third grade, Margaret Heilich, Richard Terry; fourth grade, Madeline Fenner, Vincent Manahan; fifth grade, Anabel Hague, Ronald Hamley.

Mr. and Mrs. H. S. Garretson visited Mr. Garretson's mother, Mrs. Gertrude Garretson, of Raritan Landing, Sunday.

Councilman and Mrs. Robert Craig entertained Dr. James Calhoun, of the New York Eye and Ear Infirmary, Sunday.

Philip Currin, formerly manager of the Great Atlantic and Pacific Tea Company, has accepted a position with the Union Pacific Tea Company and is working in its local store for the present.

Miss Eva Schneider has returned from Flemington, where she spent a week visiting Mrs. Richard Barrows.

Irving Fenner, of Dover, visited relatives in the borough over the holiday.

Lester Bowlby spent Sunday at Lebanon visiting at the home of W. J. Davenport.

S. M. Kookogey, of New Market road, is suffering from the grip.

Local contractors are figuring upon the plans for a garage to be erected by Councilman H. D. Williams.

Mr. and Mrs. George Myers, of Prospect avenue, entertained A. A. MacDonald, of Somerville, Sunday.

Miss Emma Fritts, of Penfield place, spent Monday in Somerville visiting her sister, Mrs. Fred Stryker.

Contractor Charles Wrage has been awarded the contract of erecting a house for Patrick Mohan on North avenue, near the plant of the Hall Press Company.

Mrs. E. B. Steen, of Bayonne, is making her sister, Mrs. J. T. Bloomfield, of Whittier avenue, an indefinite visit.

Mr. and Mrs. Joseph Weiner, of Prospect avenue, entertained Mr. and Mrs. Fred Smith, of Plainfield, yesterday.

Contractor Edgar Shively, who has been ill with the grip, is able to be out and about.

Mrs. M. P. Chamberlin, of Center street, quietly observed her seventh-seventh birthday Sunday. Among those who paid their respects during the day were Mr. and Mrs. Frederic Chamberlin, of Bayonne.

George Voehl has returned from East Arcadia, North Carolina, where he spent a month or so in hunting and having a good time in general.

WOMEN TO MEET.

There will be a meeting for the women of their neighborhood in the Baraca room of the Presbyterian church at 2:30 o'clock tomorrow afternoon for the purpose of making surgical dressings to be sent abroad for the use of the war sufferers.

Not a Bite of Breakfast Until You Drink Water

Says a glass of hot water and phosphate prevents illness and keeps us fit.

Just as coal, when it burns, leaves material, which, if not completely behind a certain amount of incombusible material in the form of ashes, so the food and drink taken day after day leaves in the alimentary canal a certain amount of indigestible material, which, if not completely eliminated from the system each day, becomes food for the millions of bacteria which infest the bowels. From this mass of left-over waste, toxins and ptomaine-like poisons are formed and sucked into the blood.

Men and women who can't get feeling right must begin to take inside baths. Before eating breakfast each morning drink a glass of real hot water, with a teaspoonful of limestone phosphate in it to wash out of the thirty feet of bowels the previous day's accumulation of poisons and toxins and to keep the entire alimentary canal clean, pure and fresh.

Those who are subject to sick headache, colds, biliousness, constipation others who wake up with bad taste foul breath, backache, rheumatic stiffness, or have a sour, gassy stomach after meals, are urged to get a quarter pound of limestone phosphate from the drug store and begin practicing internal sanitation. This will cost very little, but is sufficient to make anyone an enthusiast on the subject.

Remember, inside bathing is more important than outside bathing, because the skin pores do not absorb impurities into the blood, causing poor health, while the bowl pores do. Just as soap and hot water cleanses sweetens and freshens the skin, so hot water and limestone phosphate act on the stomach, liver, kidneys and bowels.

'Plains & Fanwood.

A semi-monthly meeting of the Jr. O. U. A. M. will be held in the lodge rooms tomorrow night.

A social will be held in the Willow Grove chapel tomorrow night for the Sunday-school. A musical program, as well as all sorts of games, have been arranged and refreshments will be served.

The Bible Training Class meets tomorrow afternoon at the home of the Misses Kyte, of Martine avenue, and immediately following, the members of the Belgian Relief Society will gather.

The Entre Nous Club held a successful and well-attended dance at its hall on Park avenue Monday night. About fifty couple were present.

A number of prominent borough residents have become interested in the formation of a rifle club. Permission has been secured from H. C Lockwood to use land that is owned by him, located near Westfield road, and an up-to-date three hundred yard course will be laid out. Beside target shooting, there will be trap-shooting as well. Councilman A. I. Nichols is a leading factor in the forming of the organization

Mrs. W. E. Sands, of Fourth street, tendered a party to about tyenty-five of her friends Saturday night on the occasion of her birthday. A pleasant evening was passed in dancing, playing games and enjoying a number of musical selections; and later refreshments were served. Guests were present from Westfield, Scotch Plains, Fanwood and Brooklyn.

An all-day meeting of the women of the community is being held today in the Baptist church.

Mrs. W. S. Corep, of Park avenue, is recovering from an illness that has confined her to the house for several days.

George Keuhn has purchased the property on Park avenue, opposite the Baptist church, and at present occupied by Lou Coddingson, and will take possession, when a number of improvements have been made.

Miss Katherine Todd, of Bellvale, N. Y., but a former local resident, was a visitor in the borough yesterday.

The Saturday Night club, one of the most flourishing of the borough's social clubs several years ago, will probably be organized again. A meeting of the majority of the old members will be held in the Fanwood firehouse Saturday night and the program that featured former meetings, including cards and dancing, will furnish the evening's enjoyment. At the time of disbandment over seventy-five residents of the Plains and borough were members.

The oyster supper held in the Fanwood firehouse last night under the auspices of the Ladies' Aid Society

OUR LOW PRICES

ARE NOT ACCIDENTAL; PROVE THIS BY COMPARING THE VALUES OFFERED HERE.

OUR FEBRUARY SALE

MEAN EVEN FURTHER REDUCTIONS ON OUR UNUSUALLY LOW PRICES.

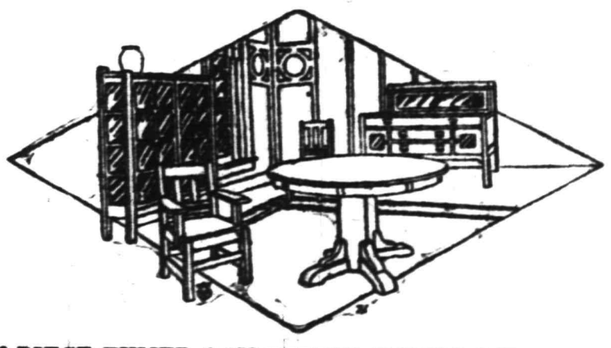

THIS 10-PIECE FUMED OAK PERIOD DINING SUITE COMPLETE, FOR $89

SHIRLEY & JOHNSTON

THE QUALITY HOME FURNISHERS

Babcock Building. West Front Street.

of the Episcopal church was a real success and as a result about $50 was realized. The women served seventy-five dinners, and every available seat at the large tables was filled. Afterward a large number enjoyed dancing for an hour or so.

James White, a former resident of the Willow Grove section of the township, is East for several weeks from Cincinnati, where he is employed.

Watchung.

The Ladies' Aid Society, of the Wilson Memorial church, will hold a birthday social this evening in the church, in celebration of the twenty-seventh anniversary of the dedication of the edifice. Each person attending is expected to brig a birthday bag containing pennies.

William Demler and Douglas Demler have returned from a visit to South Hadley, Mass.

The Plainfield Ice and Supply Company expects to finish harvesting ice today. All of the ice houses are nearly filled.

Miss Florence McWade, of Plainfield, is visiting Mr. and Mrs. Harry McWade.

LONG ILLNESS FATAL TO FRANK SWEENEY

Popular Patrolman Succumbs After Months of Patient Suffering.

Following an illness which began in December, 1914, Frank Sweeney, one of the most popular patrolmen on the Plainfield police force, and greatly liked by his fellow officers and hundreds of local friends, died shortly beofre midnight last night, at his home, 503 East Seventh street. His ailment began with valvular heart trouble, but developed complications which at times confined him to his bed, but at others permitted him to get about for periods of a few weeks. During a portion of his illness he was under treatment in St. Luke's Hospital, New York, but the desired relief was not obtained. His case had practically been hopeless since the first of the present year, although every effort medical skill could devise was used to restore him to health. He bore his affliction with remarkable fortitude and patience, an dat no time did he make complaint.

Mr. Sweeney was born in Ireland thirtynine years ago, and came to America in 1900. He was an expert horseman and while employed by a large New York firm was met by former Mayor Charles J. Fisk. The latter induced the young expert to enter his employment, Mr. Fisk at the time having a large stable of thoroughbred animals. He came to Plainfield in 1902, and after serving five years with the former mayor, was appointed to the police force on February 25, 1907. He served faithfully with practically only three days' absence up to the time his illness began. He was what is known as "fair and square" in all his dealings, and his death has been received with deep regret by every member of the police department from the chief down to the newest patrolman. The man was always congenial and, with the wit that is characteristic of his native land, made friends with all with whom he came in contact.

Mr. Sweeney is survived by his wife and two children, Francis, aged seven, and Sarah, aged six. He was a member of Court Plainfield, No. 1144, I. O. F.; Plainfield Council, No. 310, Loyal Order of Moose, and the local Patrolmen's Benevolent Association. He was a communicant of St. Mary's churchfi and a requiem mass for the repose of his soul will be held there Friday morning. Burial is to be in Calvary cemetery, Brooklyn.

RECORD BREAKING CROWD AT ELKS' PATRIOTIC DANCE

The largest crowd that has been noted at any social affair since the new Elks' Club house on Watchung avenue was opened was present Monday night at the patriotic dance given under the auspices of the entertainment committee of the lodge. The dancing floor wsa taxed to its capacity all evening, but every one present thoroughly enjoyed the program. Harry Wetton's orchestra furnished excellent music and at midnight a grand march was held led by S. J. Taverner, chairman; Everett Maplesden, George W. Pope, William C. Mulvey and Harry G. DeMeza.

—About two hundred and fifty young people gathered at the Nonpareil Hall on St. Mary's avenue, last night, for a social. Fifteen members of the Temple Club, of New Brunswick, were present as guests of the Nonpareil Club.

MARSH, RANDOLPH—In loving memory of our beloved father, who passed away on February 23, 1915:

You are not forgotten father dear
Nor will you ever be.
For as long as life and memory last
I will always remember thee.
Bereaved Son.

MR. ROBERT MARSH AND FAMILY.

You Cannot Afford to Miss Securing Some of the Many Special Values in New, Fresh, Dependable Merchandise on Sale the Last Three Days of This Week in This Big Helpful Store

Have you seen the exquisite, summery effects obtained by the new Cretonnes as shown in our Drapery Section, Third Floor?

HAHNE & Co.
NEWARK

The Baby Contest

Will close Thursday, February 24th, and prizes will be awarded Friday at 2:30. Up to 6 P. M. Thursday babies can be entered and will be weighed by the nurse in attendance.

Hahne's—Second Floor

Smart Blouses at Prices Women Will Appreciate

By comparison we KNOW that these pretty blouses are uncommonly g od value. As priced here they are among the best of many special offerings in this page that you will be glad to know about.

One of the newest creations is a white crepe de chine blouse with chin-chin collar, cuffs and buttonholes of pink crepe de chine; large pearl buttons; plaits over shoulder; special for..... **$3**

Effective and dressy blouses of Georgette crepe; self color soiree trimming; finished with dainty sport pockets; convertible collar and long sleeves finished with turn-over cuff; shown in peach, maize, flesh and white. Usual price would be $4.00; special at..... **$5**

New and attractive blouses of the popular and serviceable La Jerz silk and in good washable stripes; smart tailored model with convertible collar, faced with white La Jerz silk; long sleeves; fancy pearl button finished. Sold in New York for close to $7.00; special at **$5**

Hahne's—Second Floor

A Coat--A Suit--A Dress
By Which to Judge "Hahne Special Values" in Apparel

STYLES so New would of themselves be interesting! They are but recently arrived models that reveal spring fashion dictates according to authoritative ideas.

They emphasize the IMPORTANCE of Hahne apparel sections to all women who wish to wear the smartest styles obtainable at the more moderate prices.

No. 1—Women's Advance Spring Style Coat, of gabardine; two box plaits in black; peau de cygne lined; navy blue, black and shepherd checks; sizes 34 to 44. Usual price $27.50— special **$22.50**

Other effective models at this price.

No. 2—Advance Spring model in Women's Suits, in combinations of men's wear serge and fancy striped silk; semi-fitted coat with pronounced fullness over the hips; full flare skirt; lined with peau de cygne; navy blue or black; sizes 34 to 46. Usually $35.00; at Hahne's..... **$29.50**

Other exclusive models, $29.50

No. 3—Women's Charming New Spring Dresses, combination of Georgette crepe and charmeuse; the new tunic skirt, shorter in back than in front; colors are reseda, green, pearl gray, wisteria, Galt blue, navy blue, or black; sizes 34 to 42. Usual price $32.50; at Hahne's **$24.50**

Also several other models in chiffon, taffeta, charmeuse, crepe meteor, Georgette crepe. Special at... **$24.50**

Hahne's—Second Floor

Here Are Hahne Specials in Neat, Comfortable House Dresses

We are busy in your interest in all parts of the store, selecting and placing before you merchandise that is desirable and priced as low as we can possibly price it.

These three "February Specials" are values usually not to be had for so little.

A charming model of fine madras in pretty striped effects; gray, lavender, blue and pink on white grounds; smocking on waist, finished with embroidery collar and cuffs; skirt has two bias folds. Usual price would be $2.50— at Hahne's for **$1.98**

Women's Tub Dresses of excellent gingham; a most excellent model; waist attractively trimmed with white pique; shown in gray lavender or blue stripe. Special at Hahne's for **$1.47**

An attractive model in superior quality madras; handsome striped effects; waist is elaborately trimmed with pretty embroidery and smocking; wide bias fold on skirt; an effective and pretty dress for afternoon wear at home. Specially priced at Hahne's **$2.79**

Hahne's—Second Floor

Special Values on the Bargain Tables

Unbleached Muslins

On Table No. 3—Extra heavy quality of unbleached muslin and full 36 inches wide. Excellent quality for making covers, etc. It is in remnants, from 2 to 15 yards in length; special while it lasts at, yard..... **6c**

(No Mail or Telephone Orders Filled)

Embroideries

On Table No. 8—Cambric, Swiss and Nainsook Edges, Ribbon Beadings, Insertings, Seamings and Corset Cover Edges with beading top from ½ to 3 inches wide. Usually 12½c. yard, now at **5c**

Shirts for Men

On Table No. 18—A collection of 1,000 shirts, classed as factory "seconds" because of slight imperfections. They include shirts of woven and printed Madras, Percales, Satines and Crepe-Finished Madras. Soft and stiff cuffs. If perfect they would be $1.00 values; now at..... **65c**

Socks for Men

On Table No. 18—Sixty dozen pairs of the well-known "Ipswich" brand socks for men; all black and made with linen heel and toe, which gives them wonderful wearing quality. Specially priced at, pair..... **15c**

Or two pairs for 25c

Percales

On Table No. 10—Full 36-inch Percales, "mill shorts," in wide and narrow stripes, suitable for boys' waists and women's house dresses; standard 10c. and 12½c. grades in 10 to 20 yard lengths. Will be cut to suit, at, yard..... **8½c**

Remnants

On Table No. 10—40-inch White Chiffon Voile—sheer and fine—an excellent grade, at, the yard **15c**

$3 Finger-Grip Eyeglasses

Conform perfectly to any nose—10-kt. gold-filled mountings—clear periscopic lenses; complete with leather case, at **$1.50**

Hahne's—Main Floor

Four Charming Hats in Which the Value Is Noteworthy

One would think Spring were in our midst from the many new, modish types in Hats shown at Hahne's. The picture shows a group of Spring styles, featured at more than ordinarily moderate prices as a result of the special-value campaign that is apparent in all our February Sale offerings.

No. 32 is a Straw Sailor, with satin facing, trimmed in combinations of flowers; shown in all desirable colors, at **$7.50**

No. 33 is a Small Brim Hat, made of satin straw with novelty ribbon trimming; shown in all desirable colors. Special at **$5**

No. 34 is a Large Satin Sailor, edged with lisere straw, trimmed with moire ribbon and fancy ornament; in all desirable colors; special at **$10**

No. 35 is a Tight Fitting Cap of hemp straw with plaited edge and bow of ribbon; shown in all shades. Special at **$5**

Hahne's—Second Floor

Hundreds and Hundreds of Handkerchiefs
Re-priced for Clearance

A Big Collection of All the Odd Lots and All the Mussed Handkerchiefs—Prices in Many Cases Reduced to Half

Women's Linen and Lawn Handkerchiefs—plain hemstitched—embroidered corners—odd initials, etc.—mussed on our counters—formerly 12½c., now..... **6c**

Women's All Linen Initial Handkerchiefs—these are not soiled, but the assortment of initials is not complete—formerly 12½c., now... **8c**

Women's Sheer Handkerchiefs—plain hemstitched—¼-inch hem; formerly 6 for 75c. now 6 for..... **39c**

Women's Crossbar All Linen Handkerchiefs—with narrow hem stitched edge; formerly 12½c., now **10c**

LEAP YEAR DANCE A GREAT SUCCESS

Merry Makers Throng the Columbus Auditorium and Enjoy Novel Program.

Merry-makers filled the auditorium of the Columbus Club to its capacity Monday night when the Columbian Dramatic Association conducted its Leap Year dance and reception, the affair being one of the largest attended and most successful of its nature ever held in Plainfield. The evening's program was replete with entertaining features that held the constant attention of the throng. Dancing, as usual, was the predominant attraction, but various other informal novelties added to the fete.

Music, furnished by "Al." Squire's orchestra, was rendered until the early hours of the morning, and the spacious dance floor was crowded until closing time. During the dance intermissions, dainty refreshments were served by the refreshment committee, composed of Miss Teresa Murray, chairman; William Brown, Marion Harrington, May McAfee, Helen Hagen, William Sullivan, Joseph Murray and Frank Donelley.

The guests, who included members of the organization and many outsiders, were received by a committee that included Annabelle McAfee as chairman; Albert DesNoyers, John McCarthy, P. J. Powers, Albert Bryniarski, John Wilson, Mary Donnelley, Margaret McCarthy, Mary Wilson and Mrs. John Wilson.

The officers of the general committee promoting the function were: Chairman, Miss Catherine Powers; vice-chairman, F. Otto Linke; secretary, Miss Mary V. Murray; treasurer, Miss Catherine McCauley; assistant treasurer, Garret Keating. The other committees were made up of the following: Invitation, Miss Anna Doyle, chairman; Mollie Traynor, Gertrude Blimm, Elizabeth Brown, John Kyle, George Linke and H. J. Forristel; publicity, John Caulfield; dancing Mrs. H. B. Arnold, chairman; Joseph Sullivan, Emma Sullivan, Mary McCormack, Margaret Powers, Jack Casey, Edward Fitzgerald and Thomas Bebout; music, Nora Callahan, chairman; Frank Hart, Mary Traynor, Margaret McCarthy, Mary Powers, Daniel McAfee, Henry Bryniarski and Allen Squier; entertainment and decoration, Alice Afee, chairman; John Doyle Daniel McCormack, Joseph Greene, Neil Regan, Julia McCauley, Helen Bryniarski and Helen McCauley.

—Find the "likely-looking" ads. in today's classified columns—and solve that problem of yours.

BIRTHDAY PARTY FOR I. L. M'VOY

Isaiah L. McVoy, of East Front street, a member of Winfield Scott Post, No. 73, G. A. R., was given a pleasant surprise at the post rooms in Reform Hall, last night, in honor of his birthday. The affair was arranged by the Women's Relief Corps, and the members of the post assisted. The gathering was a large one and the informal program was thoroughly enjoyed, especially the consternation brought upon Comrade McVoy when he realized what "trap" he had gotten into by hurrying to atend what he had been told was to be an important meeting of the Grand Army men.

During the evening, Comrade McVoy was escorted to the platform by Mrs. Ida T. England, and afterward presented with a fine stickpin by her, on behalf of the corps. Comrade Edward E. Townley gave the guest of honor a box of cigars as a token from the post. These were afterward distributed by the recipient. When supper was served, a large birthday cake, a gift from the corps, in behalf of Mrs. McVoy, was cut by the president, Mrs. Townley, every one present deceiving a piece.

During the evening a number of piano selections were rendered by Miss Clara Barton Smith and solos were sung by the Misses Smith. Speeches were made by Commander William C. Smith, Mr. McVoy, Edward E. Townley, Chief T. O. Doane and other well known Grand Army men.

TOLD OF RESCUE WORK.

John Callahan, superintendent of the Hadley Mission, New York, and chaplain of the Tombs, gave an interesting talk at Trinity Reformed church, Monday night, under the auspices of the Dutch Arms, relating something of his many years' experience in rescue work.

LECTURE WAS ENJOYED.

J. Otto Thilow, of Philadelphia, entertained an appreciative audience at the Y. M. C. A., Monday night, with an illustrated lecture entitled "Flowers, from Snow to Snow," his views being unusually beautiful. The affair was given under the auspices of the Garden Club, of Plainfield.

CHARLES HARDAWAY.

Charles Hardaway, colored, of 633 West Fourth street, died in Muhlenberg Hospital, Monday night. He was thirty-seven years old and had resided in this city for a number of years.

JAMES ANTHONY.

James Anthony, colored, who resided at 306 Fillmore avenue, died in Muhlenberg Hospital yesterday morning. He was forty-five years old. The body was removed to his former home at Perth Amboy, where the funeral and interment will take place.

MRS. SAMUEL R. WEBLEY.

Mrs. Samuel R. Webley, of 627 West Third street, died in the State Hospital, at Morris Plains, this morning. She was taken to the institution only a few days ago. The funeral arrangements have not yet been made.

FUNERAL OF JOHN GILES.

The funeral of John Giles, whose death occurred Saturday morning was held a this late home on Park avenue, south of the Lehigh Valley Railroad tracks yesterday afternoon. The service was in charge of Rev. J. Tucker Lansdale, of Marconnier chapel, and was attended by relatives and friends from Plainfield and South Plainfield, Oak Tree and other places. Numerous floral tributes were in evidence. Burial was in Hillside cemetery, the pall bearers being three sons and three sons-in-law.

ENTERTAINED TEAM.

The members of the basketball team of North Plainfield High School were given a social by the school last evening, in the Harrison Avenue School. There were over 100 present at the affair, and a pleasant time was had by all in dancing. The chaperones were: Mrs. W. O. Taylor, Mrs. W. Townley, Mrs. W. L. Smalley and Mrs. J. R. Blair. Music for the dancing was furnished by Miss Elizabeth Boyd at the piano

—Press want ads. work wonders

RESENTS USE OF ABUSIVE LANGUAGE AT BORO GAME

Gifford Jones and Donald Sminck appeared before Recorder Fred Hand in the borough court this morning, charged with disorderly conduct. The recorder, after giving them a good lecture, allowed them to go. The young men attended the basketball game between the Plainfield and North Plainfield high schools in Saengerbund Hall yesterday afternoon, where the trouble started

Jones was seated behind Sminck, rooting for the borough team and placed his megaphone close to Sminck's ear. The latter requested him to discontinue when Jones is said to have replied with abusive language. After the game the young men met and Sminck asked Jones to apologize for his conduct. He refused, whereupon Sminck knocked him down. Several bystanders jumped in and prevented further trouble.

SETTLES FIRE LOSS.

The loss on the residence at 23 Albert street, destroyed by fire two weeks ago, has been adjusted with the owner, Joseph Lufburrow, through the Frederick A. Martin Company Agency. The amount paid was $3,000, the full policy carried by Mr. Lufburrow. The house was valued at about $5,000.

PLAINFIELD THEATRE

Counihan & Shannon, Props. and Mgrs.
The House of Varieties

Today, Matinee & Night
Gus Hill's Biggest Production
THE BOY SCOUTS
A Musical Reverie in 3 Acts
50 Excellent Peformers and a Boy Scout Band of 20 Pieces
And the Original English Pony Ballet
Matinee, 2:30—25c, 35c, 50c.
Night, 8:15—
25c, 35c, 50c, 75c, $1.00.

Tomorrow, Friday and Saturday
Matinee, 2:15—5c and 10c.
Evening, 7 to 11—10c, 15c, 25c
A spectacular scenic revue entitled
UNDER AND OVER
With Frank Gardner & Co.
See an airship that really flies, a real wireless station, a torpedo in action.

5—Other Great Acts—5
Feature Pictures

Starting Friday
and every Friday thereafter, Henry B. Walthall and Edna Mayo in
"THE STRANGE CASE OF MARY PAGE"
Episode No. 1—The Tragedy

NEXT TUESDAY
Matinee and Night
THE GOLDEN CROOK
With Billy Arlington and a company of 60 including the famous Golden Crook Beauty Chorus and Ballet Dancers, exactly as presented at the Columbia Theatre, New York, to capacity houses that broke all previous records.
Chorus and Ballet Dancers.
Matinee, 2:30—25c, 35c, 50c.
Night, 8:15—
25c, 35c, 50c, 75c, $1.00.

COMING THURSDAY, MAR. 2, and every Thursday thereafter, Pearl White, Creighton Hale, Sheldon Lewis, in Pathe's greatest serial,
"THE IRON CLAW"
Watch for it.

PROCTOR'S

10c 2 TO 11 P. M. 10c

Gala Holiday Program of Splendid Features

2 Days Only 2 Days Only
Extraordinarly Attraction
TODAY AND THURSDAY
William Fox Presents
THEDA BARA
In Positively Her Greatest Picture
"THE SERPENT"
Everyone will want to see this feature. Take advantage of the matinee for choice seats.

FRIDAY, by Special Request
PEARL WHITE
The heroine of a score of successes featured in that grand old play
"HAZEL KIRKE,"
In addition "THE RED CIRCLE" with Ruth Boland and Frank Mayo.

SATURDAY
Toy Bazaar for the Children
WILLARD MACK
the versatile Triangle Star, in
"THE CONQUEROR"
An interesting study of the mind and character of a man who rose from the tenements to the palaces of financial magnates.

In conjunction with the above there will be presented daily a PLEASING PROGRAM of Comedy Creations, including the FAMOUS KEYSTONE PRODUCTIONS

POLITE VAUDEVILLE
Changed Twice Weekly

Coming Wednesday, March 1st, and every Wednesday thereafter
"THE IRON CLAW"
With Pearl White, Creighton Hale and Sheldon Lewis.

Coming Soon
"THE STRANGE CASE OF MARY PAGE"
With Henry B. Walthall and Edna Mayo.

RUB RHEUMATIC, ACHING JOINTS AND STOP PAIN

Instant relief with small trial bottle of old, penetrating "St. Jacob's Oil."

Rheumatism is "pain" only.

Not one case in fifty requires internal treatment. Stop drugging! Rub soothing, penetrating "St. Jacobs Oil" right into your sore, stiff, aching joints, and relief comes instantly. "St. Jacobs Oil" is a harmless rheumatism liniment which never disappoints and cannot burn the skin.

Limber up! Quit complaining! Get a small trial bottle of old, honest "St. Jacobs Oil" at any drug store, and in just a moment you'll be free from rheumatic pain, soreness and stiffness. Don't suffer! Relief awaits you. "St. Jacobs Oil" is just as good for sciatica, neuralgia, lumbago, backache, sprains.—Adv.

AMATEURS IN CHARMING PLAY

(Continued from page 1.)

"Smithers," Mrs. John J. Brewer.

"The Red Lamp," a farce in two acts by Hilliard Booth, proved equally as pleasing, the presentation abounding with surprises, and humorous incidents. A hungry tramp, "Bill Worth," impersonated by Hugh S. Jarvis, breaks into a house for food, and recognizes a lamp concerning which there is a superstition that it brings good luck when lighted. The son of the family, "Harold Deering" (J. Nelson Ramsey), befriends the tramp, who leaves on the approach of the head of the house—a strict maiden lady, "Matilda Deering" (Mrs. Alson M. Abbott,—the boy's aunt. The boy agrees to light the lamp after his aunt has gone as signal for the tramp to return. The daughter of the family "Alice Deering" (Miss Monica Sharretts) has already agreed to use the same signal to let her lover know that her aunt—who disapproves of the match—has left the house. The aunt herself lights the lamp as a signal to a neighbor to have tea ready. Ensuing complications are fast and furious; the unexpected occurring. When at last all ends happily, the result is attributed to the red lamp. Others appearing in the cast were "Archie Clark" (Harry L. McGee), "Alice Deering's" lover, and "Annie O'Shane" (Mrs. F. E. DuBois)' "Bill Worth's" lost sweetheart. Every member of the cast was accorded unstinted praise and responded to curtain calls a number of times. Mrs. Abbott, who has appeared in many plays of the Comedy Club, scored as usual, while Miss Monica Sharretts, "her niece," won everybody's heart by her delightfully breezy excuses from being obliged to visit with her aunt, pleading an excuse of a sick headache and by the ruse staying at home to meet her fiance. The plot is woven with the unexpected throughout.

Much of the credit for the excellent portrayals was due to the splendid drilling the cast received under the able direction of Norman Lee Swartout, of New York city.

Following the productions, the hall was cleared for dancing which was enjoyed until a late hour.

LEAP YEAR PARTY.

The Men's Club of Grace church will hold a Leap Year Bowling Social at the Park Club bowling alleys, Washington avenue, on Tuesday next, at 8 o'clock. As this is the last bowling meet the club has scheduled to hold their season an exceptionally enjoyable time has been planned for the club members and their friends. All members are therefore urged to be present.

DON'T WEAR A CLAMP ON YOUR LEG

Don't wear garters that bind. Varicose veins are caused by tight garters. Take the pressure off. Wear Ivory Garters. They are so light and scientifically constructed that they do away with leg discomfort.

IVORY GARTERS "THE GARTER WITHOUT A LEG ACHE."

Wear a pair—if you don't find them the easiest garter you ever wore bring them back for your purchase price—25c.

Open evenings.

Rothberg's
Stein-Bloch Smart Clothes
206 W. Front St.
Plainfield, N. J.

U. S. ASTOR THEATRE
235 WEST FRONT ST., Plainfield, N. J.
Plainfield's Leading Photoplay Theatre

Today and Tomorrow
We present
BLANCHE SWEET
The famous Paramount Actress in
THE SECRET SIN
A Paramount Picture in 5 parts

Friday and Saturday
BLANCHE RING in
THE YANKEE GIRL
A Paramount Picture, 5 parts

Coming Next
Monday and Tuesday
GERALDINE FARRAR in
TEMPTATION
A Paramount Masterpiece in 5 parts.

The best photoplays can be seen only at this theatre.

PRICES
Matinee—Adults, 10c.
Children, 5c.
Evening—10c and 15c.

TO PROBE MILFORD WRECK

(Continued from page 1.)

the engine on the local train caused the death of several. Of those injured eight are expected to die.

The wreckage spread over all four parallel tracks of the New Haven, and traffic was completely blocked for seven hours. All three of the men who would be able to fully explain the wreck were killed. They were the flagman of the stalled express train, who had started back to stop the oncoming local, and the engineer and fireman of the local train.

Block Signal Disregarded?

Some hours after the accident the block signals were found set to stop any train that might be approaching behind the express, but if they were so set, as they should have been when the local ran toward the express, the engineer of the local must have failed to obey them.

Officials of the New Haven road, C. C. Elwell of the Connecticut public utilities commission, and J. S. Hawley, inspector of the interstate commerce commission, held an inquiry in the New Haven office building, and one of the points they investigated was whether the signals had been set against the local. They also sought to learn just how many cars in the passenger trains were of wood and how many of steel.

The dispute is over the last car of the express, in which many persons were killed and injured. Officials of the railroad said that it was of steel, but many of those who visited the scene of the accident said it was wooden.

Flagman Is Killed.

The express train wrecked was No. 79, known as the Connecticut River special, and ran from points on the Boston and Maine, entering the New Haven tracks at Springfield, Mass. The train was made up of an engine, a combination car, three coaches and three Pullman cars. It left New Haven on schedule time and had run as far as Indian River when the airbrake hose broke between the locomotive and the head car.

The train was stopped and brakemen began to repair the hose. When the train stopped G. F. Tourtelette, the flagman, started running back up the track to signal the local train 5, from Boston, which left New Haven ten minutes behind the express. It was crowded with pleasure seekers going to Bridgeport and New York for Washington's birthday.

Slightly more than 600 feet behind the express train was a slight curve in the track, and as Tourtelette was about to enter this curve, running from the west, the local train shot around it from the east. According to the position in which his body was found and its condition, the authorities agreed that he was struck by the locomotive of the local train and instantly killed.

The flagman dead, the local train rushed on, driven by W. R. Curtis, its engineer, and Edward McGuiness, fireman. By the time the train had rounded the curve so that Curtis could see the express train it was too late for him to avoid the collision.

Boiler Blown Fifty Feet.

The speed of the local at the time has been estimated at forty miles an hour. Its momentum must have been great, for when the engine crashed into a Pullman car of the express both bodies rose from the tracks and then bulged outward against the freight train passing at the moment.

The freight was wrecked, but before it was stopped the cars of the passenger train swere dragged, overturned and telescoped until most of them were crushed into a mighty mass of splintered wood and twisted iron. The force of the collision caused the boiler of the locomotive on the local train to explode, and scalding water and steam were scattered in every direction. The boiler was torn from the base of the engine and hurled fifty feet into the air. Its great bulk sailed over the cars of the freight train, across the two tracks on the other side of it and landed fully 100 feet from the wreck.

WRECKS ON NEW HAVEN.

Milford Disaster First Under the Elliott Regime.

The wreck near Milford, Conn., was the first fatal accident of any proportions that has occurred on the New York, New Haven and Hartford railroad since Howard Elliott actually took up the reins of the presidency of the road after Charles S. Mellen's resignation became effective. The New Haven's last big wreck—the ramming of the Bar Harbor express by the White Mountain express between North Haven and Wallingford, Conn., on Sept. 2, 1913, when twenty-one were killed and more than forty were injured, took place an hour or so before Mr. Elliott assumed his new duties.

Including the Wallingford wreck, there had been fourteen serious smashups, derailments and other accidents on the New Haven in a little more than two years, in which seventy persons were killed and 281 were injured.

Less than two months after Mr. Elliott took charge the Gilt Edged express, bound for Boston, was thrown from the track by a broken rail one mile west of Westerly, R. I., and fifteen persons were hurt.

The Milford wreck was the sixteenth on the New Haven railroad since the wreck at Fairfield, Conn., on June 8, 1911, when four persons were killed. A freight train disregarded signals.

On July 12, 1911, the Federal express jumped a crossover at Bridgeport, Conn., going at high speed, and twelve were killed and 100 injured. Five cars went down a twenty foot embankment into the street.

On Aug. 28, 1911, the rails spread under a passenger train at Middletown, Conn., and sixty were injured.

Runaway freight cars struck a passenger train at Berlin Junction, Conn., on Oct. 15, 1911, and two were killed and five injured.

A passenger train ran into an open switch at high speed at Clinton, Mass., on June 11, 1912. Eight were hurt.

A passenger train collision, attributed to defective signals, caused the deaths of three and injuries to four at Stonington Junction, Conn., on July 15, 1912.

On Aug. 8, 1912, a passenger train jumped the track at Dorchester, Mass., killing five and injuring sixteen.

A passenger train was derailed on a defective track at South Boston, Mass., on Aug. 9, 1912, and seven were killed and forty hurt.

The Springfield express jumped a crossover at Westport, Conn., at high speed on Oct. 2, 1912, and nine were killed and fifty injured. The parlor cars caught fire, and several persons were burned to death.

The Merchants' Limited was wrecked by a split rail at Green's Farms, Conn., on Nov. 16, 1912. Thirty-three persons were hurt, steel cars preventing a repetition of the Westport disaster.

A rear end freight collision at Putnam, Conn., on Nov. 17, 1912, resulted in the death of one and injuries to two.

A passenger train rear end collision in a fog at Waterbury, Conn., on Washington's birthday, 1913, caused injuries to twenty-one.

Then came the New Haven's greatest wreck of all, which Mr. Elliott found on his hands the first day of his presidency, Sept. 2, 1913. It was the rear end collision between North Haven and Wallingford, and twenty-one were killed and forty were hurt. The White Mountain express, filled with returning vacationists, ripped its way through the two last cars of the Bar Harbor express. The collision happened an instant after the Bar Harbor express had stopped at a signal set against it. The engineer of the second train said that a fog prevented him from seeing the signal.

CONTINUING

THE FEBRUARY FURNITURE SALE

In our Semi-Annual Sale of Furniture, quality is not sacrificed in order to quote low prices. The essentials of this sale are Quality, Variety and Low Prices. Let us show you how far a small amount of money will go when furniture is reduced from ten to twenty-five per cent.

DINING-ROOM SUITE
Adam Design
Beautiful quarter-sawed oak, satin finished, consisting of Buffet, China Closet, Serving Table, Dining Table, five leather upholstered chairs and arm chair to match **$150**

DINING-ROOM SUITE
Mission Design.
Genuine fumed quarter-sawed oak, dull finish, consisting of Buffet, China Cabinet, Serving Table, Dining Table, five leather upholstered chairs and arm chair te match **129.50**

LEATHER CHAIR AT 14.95
Genuine Spanish leather chair, large and comfortable; also rockers to match at same price.

MAHOGANY CHAIR AT 9.75
Beautifully inlaid, hand polished, colonial design; also rocker to match at same price.

LIBRARY SUIT AT 28.45
A splendid 3-piece suite, consisting of solid oak, fumed finish, settee, rocker and arm chair; table to match.

LIBRARY SUITE AT 24.95
A serviceable 3-piece fumed oak suite, consisting of settee, rocker and arm chair; table to match.

MAHOGANY DRESSER AT 24.95
Colonial design, with rattan panel on mirror standard, polish finish, also chiffonier to match at same price.

BIRDSEYE DRESSER AT 21.95
Has large bevel plate glass mirror, roomy drawers; also chiffonier to match at same price.

STILL ON—SALE AS ADVERTISED

Bed Outfits, Crib Outfits, Willow Chairs and Rockers, Bloch Pullman Baby Carriages, McDougall Kitchen Cabinets, etc.

"Deliveries at your convenience."

"Furniture can be bought at February Sale Prices on the Club Plan."

February Furniture Sale

Woodhull & Martin Co.

"5 per cent Profit-Sharing Certificates With All Sales"

Furniture February Sale

RECREATION NOTES.

The P. E. G. S. basketball team will hold an important practice tonight. Practice will be held without lines and several signals introduced. All members are urged to be present.

A Glee Club will be organized tonight at the Washington School under the direction of Mrs. J. Edgar.

Roller skating and billiards will be enjoyed in the Washington School tonight. The former will be held in the gymnasium, while the latter will be in the library. In the auditorium of the school a dance will be enjoyed.

Tel. 2206-W.
MRS. SARAH BLOCK
LADIES' HAIR DRESSING and HAIR GOODS SHOP
Manicuring, Shampooing, Scalp Treatments and Face Massaging.
209 NORTH AVENUE, Plainfield, N. J.

COUNTY C. E. MISSIONARY UNION TO HOLD A CONFERENCE

The missionary committe of the Union County Christian Endeavor Union will hold its conference on February 29 at 8 o'clock, in the First Baptist church of Elizabeth, on Union avenue, one block from Morris avenue. Supper will be served by the C. E. Society of the church at 7:15, and all who intend to come are requested to notify Mrs. Charles Jaeger, 543 Madison avenue, Elizabeth.

The Rev. Dr. J. M. Moore, secretary of the Northern Baptists, both for Home and Foreign Missions, will be the principal speaker. Dr. Moore is highly recommended as an excellent speaker and has had great success in his missionary work in the churches he has served, and coming as he does from the firing line, will have a vital message to all Christians. Other speakers will address the meeting, and with good music a most enjoyable evening is anticipated.

—Press want ads. pay.

"THE FORTUNE HUNTER."

"The Fortune Hunter" will be given tomorrow afternoon at 3 o'clock in the Washington School for the benefit of the children. The general public is invited. The presentation is given under the direction of the Public Recreation Committee and the portrayals will be given by Miss Lillian Lamson.

PRAYER MEETING TOPIC.

"How to Work and Worship" will be the subject of Rev. Dr. J. S. Zelie's talk at the Crescent Avenue church, this evening, it being the fourth in the series on "The How In Religion."

CHOIR TO GIVE ORATORIO.

The quartet choir of the Crescent Avenue church will give a special music service Sunday afternoon, when Horatio W. Parker's oratorio, "Hora Novissima,' will be given.

It is breaking records everywhere
THE GOLDEN CROOK
Next Tuesday
Matinee and Night

THIS IS YOUR OPPORTUNITY.

The GREAT REDUCTION we are making in the cost of Automobile Liability, Property Damage and Fire Insurance, will go a long way towards keeping you in gasoline and tires.

If you have not already done so, you should get our rates immediately.

REAL ESTATE LOANS RENTS
GEO. M. CLARKE CO.
INSURANCE OF ALL KINDS.
Babcock Bldg. Telephone 206 Plainfield.

POWLISON & JONES

We Are Constantly Adding new patterns of Suits and unique pieces of FURNITURE to our stock. Well built and finely finished they will add to the beauty and comfort of the home and give long service. FURNITURE for every place in the house and always moderately priced.

February - Furniture Sale Gives you the choice of a variety of BEDROOM, LIVING-ROOM and DINING-ROOM SUITS and odd pieces at prices far below their real value. Good sound FURNITURE, the quality the same as always.

MAHOGANY HALL SETTEE, sale price $15.00
MAHOGANY UPHOLSTERED CHAIR, sale price $26.50
TAPESTRY COVERED DAVENPORT, sale price $42.50
MAHOGANY RUSH SEAT ROCKER, sale price $15.00

Odd Dressers, Music Cabinets, Library Tables, Ladies' Dressing Tables, Chiffoniers, Colonial Clocks.
New Line of Pullman Sleeper Baby Carriages.

POWLISON & JONES
149-151 E. Front St. Plainfield, N. J.

THE
BOICE RUNYON CO.
will appreciate an opportunity of figuring on your coal requirements for the ensuing year.
We promise Quality, Weight and Prompt Service, and the cost is no more.
Place a trial order now.
BOICE RUNYON CO.
Park at North Avenue
Established 1837.
Coal, Lumber and Masons' Materials.

UNDERWEAR
Glastonbury Wool, heavy and medium weight—
$1.00, $1.50 and $2.00 per garment.
Interwoven Stockings.
Arrow Shirts.
J. R. Blair
119 PARK AVE.

Perfect Perscription Service
"PUT US TO THE TEST"
Perfection is a word that we would not use indiscriminately, especially in connection with prescription work.
We have most everything prescribed by physicians and our compounding is conducted with skill and care.
Notwithstanding the superior character of our service our prices are always reasonable.
We are anxious to have you put us to the test.
Schreiner Bros.
Reliable Prescription Druggists
Park Ave. and Second St.
S. & H. GREEN STAMPS.
Highest Purity Drugs
Most Reasonable Charge.

HEADQUARTERS FOR
GIBSON'S
RYE
E. C. WESTCOTT
115 East Front Street.

HODGE'S PHARMACY
Y. M. C. A. BUILDING
BELLE MEAD SWEETS
Telephone 68.

MARJORIE WRITES OF WASHINGTON

Editor, Plainfield Daily Press:

I am going to write this letter so you will get it on Washington's Birthday, for on this day all boys and girls will think about George Washington and remember that this is the country he loved, fought for and governed, and whose honor he put before everything else. I'll bet he never even asked what his salary would be when they asked him to be President. He just thought, 'Here's a chance to serve my country," and went at it.

Marjorie Sterrett.

I was reading about him a few days ago, and this is what I read: That he said, "In time of peace prepare for war." So you see he believed in preparedness, too.

Bt what I want to do is to thank you for putting my letter in the paper. That dime was like the wishing ring I read about, for dimes are flying from every direction. At first after I sent the letter I was a little scared, but now I am glad because I get so many glad letters from boys and girls all over the country and from grownups, too. They all like the idea, it makes the country seem more like our own country when we can do something our own very selves for it.

So many people ask me how I happened to think of the plan. I didn't have any really truly plan when I sent the money. Moving pictures helped, I guess, but what stirred my gumption most were the dozens of funds for Europe, and I thought, "I bet Europe wouldn't do that for us. So I guess we'll have to look out for ourselves and 'take our own part,' as Mr. Roosevelt says."

So I set the dime to The Tribune, and after I did it I was scared. I didn't tell mamma. I asked her how to spell preparedness, and then when papa came home I told him, and he said never mind, as he guessed they wouldn't care anyhow. Then when I got up in the morning and saw it on the first page of the paper, I don't know whether I was most scared or glad.

Then a reporter came out to see me. That time I knew I was just plain scared. But I'm not scared now and I'm awful glad I did it.

Last Monday I was invited to visit the Navy Yard to see the U. S. S. Washington, which has just came back from Hayti. I was taken all over everywhere except the coal bin and the crow's nest. I should like to have gone up in the crow's nest. Isn't that a funny name? I had a real adventure on board that ship. My papa's military cap that I was wearing blew overboard and the sailors rescued it with long poles. It was all squdgy, it was so soaked, but the officers had it put in over the ship's oven to dry it out.

The officers gave me some Hayti money and some pieces of coral and other trinkets, which I am going to keep to remember the U. S. S. Washington by. I felt oh, I can't tell you how I felt. It was wonderful! I wish every boy and girl could make a visit to a battleship. It makes your back feel creepy and tears come to your eyes and you feel as though you MUST do something for your country or bust.

I guess the flag made me feel like that. I love our flag and my papa told me that it isn't just a rag set upon a pole to look pretty—but it stands for something—it is the emblem of all true Americans who love home and liberty, and men, real men, should be glad to fight or die rather than see the flag dishonored.

Wasn't that a dandy letter Col. Roosevelt sent to me? I know he loves his grandchildren and would hate to see any of them killed in war. He wants the country prepared so that they won't have to suffer what the children in Europe are suffering. I hope he will come to the launching of the U. S. S. America and bring his grandchildren and the bulldog.

I sat up till 11 o'clock last night answering letters from the boys and girls who sent their dimes, but I'm afraid I'll never be able to answer them all. So the only thing I can do is to ask you to send each of them a button and thank them for me and invite them all to come to the launching. For we are going to have that ship.

We will show the world that the spirit of Washington still lives in the children of the United States, and a ship so armored with good wishes as the America will be cannot help being an able Defender.

Yours truly,
MARJORIE STERRETT.
369 St. John's pl., Brooklyn, N. Y.

—If you have something to rent, you have something to advertise—and something that it will pay you to advertise adequately and persistently.

—Try Press want ads. They pay.

No More Carfare

SAVE Travelstamps, the new trade coupons "of definite value" now being given by progressive local merchants with purchases of household necessities. Any of the following dealers will be glad to give you an illustrated booklet which tells you how you can do away with car fares.

TRAVELSTAMPS

PAY YOUR FARE EVERYWHERE

These Plainfield Stores Give Travelstamps:

CENTRAL PHARMACY — Drugs, Perfumes, etc.
ESTIL'S BOOK SHOP — Books, etc.
JOHN DOUGHTY — Sporting Goods
GERTRUDE ENANDER — Millinery
ROBERT GARDNER — Merchant Tailor
FRANK LINKE — Wines and Liquors
KOHL'S MEN'S SHOP — Haberdashery
NEUMANN BROS. CO. — Groceries
PLAINFIELD AUTO TIRE CO. — Auto Supplies
CARL SILBERT — Jeweler
JAS. C. HANSEN — Paints and Varnishes

Plainfield Redemption Station Now at 105 North Ave.

WOMAN LEAPS TO DEATH.

Narrowly Misses Hitting Two Girls In Fall.

New York, Feb. 23.—Mrs. Estelle Garrett Baker of one of the best known families in Atlanta, Ga., and socially prominent there leaped from a tenth story window of the Colonial apartments and died an hour later. The auto ambulance in which she was being rushed to the institution collided with a touring car.

Mrs. Baker landed at the edge of the curb, narrowly missing two girls.

MURDER CONVICTIONS UPHELD

Maziele Verdict In Brooklyn Sustained by Court of Appeals.

Albany, N. Y., Feb. 23.—The conviction of Signor Gannaro Maziele for the murder of Antonio Castigliola in Brooklyn last April was upheld by the court of appeals. Maziele pleaded self defense.

The conviction of Charles Frederick Stielow, convicted in Orleans county for the murder of Charles B. Phelps, a wealthy farmer, also was sustained.

DELAWARE EXPLOSION FATAL

Evaporator Accident Kills Battleship Fireman During Maneuvers.

Washington, Feb. 23.—Edward McNulty Rebey of Syracuse N. Y., a fireman on the battleship Delaware, was killed by an explosion of the salt water evaporator while the Delaware was maneuvering with the main portion of the Atlantic fleet near Guantanamo.

Stockton Won't Resign.

Trenton, Feb. 22.—Captain Richard Stockton, Jr., of the Second infantry refused to resign. In answer to the request of Colonel Horace H. Reading to leave the national guard, Captain Stockton acknowledged receipt of the request, but demanded a statement setting forth the reasons for asking for his resignation.

—Going to build? See Saturday's Press

WITH GRAND DUKE NICHOLAS IN ERZERUM, CZAR GETS CONTROL OF RICH COAL AND IRON MINES; VON DER GOLTZ LOSES PRESTIGE

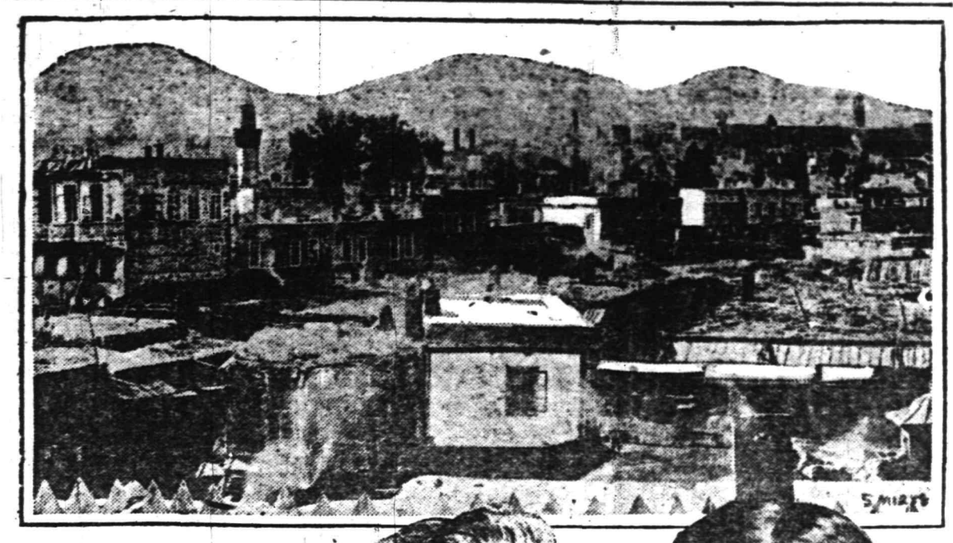

London, Feb. 23.—(Special).—The fall of Erzerum not only makes the Russians masters of Armenia, with possession of the important coal mines of the Tortum district, and the iron and copper mines of the Erzerum section, but it opens the main roads into northern Asiatic Turkey. It probably will go far to isolate and threaten the important city of Trebizond.

Sea communication from Trebizond to Constantinople has long been cut off by the Russian command of the Black Sea. The only good road by land was by way of the old Persian caravan route to Erzerum and thence west again by the road to Erzinjian, Angora and Constantinople. The capture of Erzerum means that this route also is cut.

Three main roads, beside the Trebizond road, lead west from Erzerum—that to Erzinjian, thence to Angora and Constantinople; that to Kharput and thence to Aleppo, over the Taurus Mountains, and that to Musch and thence to Mosul. All three are now laid open to the Russian advance, provided, as the capture of Erzerum indicates, the Turkish army has been at the least demoralized.

Turk Resources in Russian Hands.

Control of Armenia itself, aside from the fact that it means the rescue of the remnants of its Christian population from the Turks, signifies the capture also from the Turks of the mineral and agricultural resources of the entire region, which are considerable. It is 700 miles from Erzerum to Constantinople, however, and the roads to Aleppo and Mosul lead through the wilds of the Taurus Mountains, and will not be easily cleared of even small hostile forces.

Little is known as to the condition in which the capture of Erzerum leaves the Turkish army in that region. It is probably in headlong flight to the westward. Field Marshal von der Goltz, the German commander in chief of the Turkish armies, is said to have lost greatly in prestige since the Erzerum defeat.

The Grand Duke Nicholas still has troops threatening the roads to Mosul and Bagdad through Persia, from Urumia and from Hamadan, further south, the latter forces having advanced nearly to Kermanshah. These forces, however, have been comparatively inactive for some weeks past.

Another uncertain detail of the history of the Asiatic campaign relates to the Turkish numbers both in the Caucasus and facing the British in Mesopotamia. There have been rumors of troops withdrawn from Europe to be sent east, passing through Constantinople, but whether these troops were bound for Kut-el-Amara or the Caucasus, is not known.

In Russian Hands Before.

Erzerum has been in Russian hands before. It was captured by General Paskevitch in the war of 1829, and given back to Turkey by the treaty of peace. It was after that time, however, that the forts which ultimately caused it to be regarded as impregnable, were erected. In the war of 1877, after the Turkish armies in the Caucasus had been defeated, Erzerum's forts held up the Russian advance for nearly four months, and were still untaken when the armistice was signed which led to the peace of San Stefano.

The armistice, however, was signed in midwinter, and by its terms the Russians were permitted to enter and winter in the town, surrendering it again in the spring of 1878.

Erzerum before the war was a city of about 43,000 people, of whom about 10,000 were Armenians. Its principal industry was leather work and the manufacture of Turkish saddles. The forts defending the town are built on a long high ridge, called the Deveboyun or Camel's Neck, a few miles east of the town, their flanks being guarded by the 10,000-foot mountain ranges on each side of the valley.

COUNTY COMMITTEES OUTLINE PROGRAM TO COVER STATE

Trenton, Feb. 23.—Plans for a definite program of Democratic County Committee meetings and the organization of campaign clubs were made here at a meeting of the executive committee of the State Association of Democratic headquarters.

Lucius T. Russell, of Elizabeth, president of the State Board of Taxes and Assessment and head of the State Association, presided.

The dates for the county committee meetings called for three a week on alternate nights until all the counties are covered. Following these meetings the organization of clubs will be taken up and other arrangements made for a vigorous campaign.

—That funny yellow Scoop is on the classified page.

Come In, Get a Crown Co. Thrift Bank
IT PAYS 100% INTEREST
GET YOUR BANK TOMORROW
THEY ARE FREE
No Purchase Necessary—Tell Your Friends
CROWN CO. THE HOME MAKERS 74-76 MARKET ST. NEWARK, N.J.

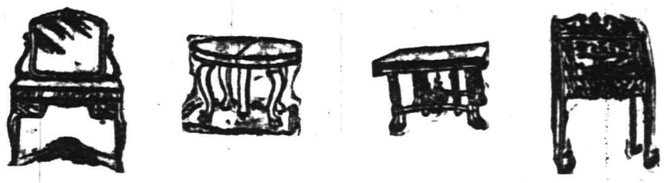

FREE Crown Co. Thrift Bank
100 PER CENT. INTEREST
Guaranteed to Pay You
STEP IN AND GET ONE—TELL YOUR FRIENDS—THEY ARE GIVEN FREE—NO PURCHASE NECESSARY
CROWN CO. THE HOME MAKERS 74-76 MARKET ST. NEWARK, N.J.

Can You, Dare You, in Justice to Yourself Let This Great Sale Pass By Unheeded?

Come Expecting Much and You'll Not Be Disappointed, for More Than You Could Possibly Anticipate Will Be Realized In This Unexampled, Unprecedented, Unparalleled

REMOVAL SALE

There is no backdown—regardless of cost, we are going to dispose of every dollar's worth of merchandise in our store at 74 and 76 Market Street. Despite the heavy selling of the past few weeks, record-breakers in volume, there still remain many hundreds of articles in this

Magnificient $150,000 Stock of Furniture, Beds, Bedding, Carpets, Rugs, Stoves, Etc.

Going for a Song—Prices Cut to Cost, Below Cost and Less Than Half Usual Prices

There is nothing your home may need that can't be purchased in this sale at a saving of dollars, such as you never even dreamed would be possible.

WE MUST VACATE!

And as the time grows shorter our determination grows greater to sell every stick of Furniture on hand, before we move to

OUR NEW HOME **47 MARKET STREET** EARLY IN APRIL

Such a buying opportunity as THIS comes only once in a lifetime, so don't miss it—one dollar does the work of two NOW—and cash isn't altogether necessary, for

YOUR CREDIT IS GOOD FOR ANY AMOUNT

No Income Is Too Small to Pay Our Famous Terms—

50c, 75c & $1.00 Per Week

COME AND HELP US MOVE!

Take Your Pick of This Stock at Practically Your Own Price

CROWN CO. 74-76 MARKET ST. NEWARK, N.J. DON'T FORGET OUR NEW NUMBER 47 Market Street We'll Be There Early in April

CROWN CO. STORE OPEN EVENINGS DURING SALE 47 Market Street Will Be In Our New Home Early in April

Plainfield Daily Press

Published Daily except Sunday, by the PLAINFIELD PRESS COMPANY, 193 North Avenue.

Entered at the Plainfield, N. J., Postoffice as second class mail matter.

Leslie R. Fort, Managing Editor.

TELEPHONE PLAINFIELD 3000.
Private Branch Exchange connecting all departments.

Two cents a copy. Ten cents a week. $5.00 a year in advance. Delivered by carrier or by mail. No extra charge for papers mailed to points in the U. S. and Canada.

Any subscriber failing to receive a single issue will confer a favor by notifying the business office.

Advertising rates mailed on application. Copy for change of advertisements to ensure change for same day must be at the office by 9 a. m.

PLAINFIELD, NEW JERSEY, FEBRUARY 23, 1916.

A SERIOUS CHARGE, IF TRUE.

One of the lowest of the partisan political moves of the present Legislature is charged by the Newark News in the reception of the Pierce grade crossing bill that has been passed by the Senate and seems to have a good chance of passage in the House. The News, in its customary frank manner, charges that Republicans who voted for the measure did so to put the Democrats in the hole, and would deliberately throw the State into expensive litigation to gain a slight political advantage. There is still opportunity for the measure to be fully considered because it must be voted on in the House of Assembly and every member of that body should carefully probe the Republican support in order to determine whether or not it is sincerely and honestly given. The News says:

"Partisan politics alone was responsible for the passage of the Pierson grade crossings bill by the Senate, and the Republicans can force it through the Assembly by dictate of the party caucus if they so desire. If they do so, they will bring about a well-deserved veto from Governor Fielder.

"The Pierce bill was placed upon the statute books in 1912, but was expunged by order of the Supreme Court, because it had not been legally passed, and the next year the Fielder law took its place. That act is now in process of being tested in the courts, and the situation should not be further complicated by legislative interference. For that reason alone Governor Fielder ought to veto the Pierce bill in case it reaches him.

"Senator Pierce is honestly of the opinion that his proposal is better than the Fielder act, but it is more than a question whether his party colleagues agree with him. They are simply playing a game of politics to put the Democrats in a hole, if possible. It is all very well to say that the Pierce bill is a copy of the Connecticut statute that has been upheld by the United States Supreme Court and therefore cannot be contested by the railroads. But if the bill should become a law, there would be a contest just the same.

"The conditions as to grade crossings in New Jersey are entirely different from those existing in the Nutmeg State when the court of last resort declared the law constitutional. In fact, conditions there have made the law unworkable and have made its amendment necessary. The opportunity for appeal to the courts would be fully as wide open under such a law as in the case of the Fielder act, and lawyers realize this fact. The Connecticut decision was rendered nearly a quarter of a century ago, and the Supreme Court at Washington would be sure to take into consideration changed conditions and the particular results that would be accomplished by the operation of the Pierce plan.

"The one claim of Mr. Pierce and those supporting his bill is that there is delay under the Fielder act in bringing about the wiping out of death traps, and that this work could be begun immediately after the Pierce bill has been enacted into law. Yet under the circumstances there is as much possibility of delay owing to legal complications as has been the case under the Fielder law. Furthermore, it has been estimated that the Pierce plan, which calls for the annual abolition of one grade crossing for every forty miles of road operated in the State, would force the Public Utilities Commission to pass upon an average of one crossing elimination every five days. That this would be an impossible task without immensely increasing the employes and the expenses of the commission is evident.

"The Fielder act, though its operation has been checked by litigation, is practical. The Pierce plan is impractical, and it might take fully as long to test its effectiveness as in the case of the existing statute."

PUTTING PILGRIM IN BAD.

Speaker Pilgrim, of the House of the Assembly, will be "in bad" at home if he fails to pass the Newark "ripper" bill, he is telling members of the Lower House of the Legislature, in a desperate effort to secure enough votes for the passage of these infamous measures. There is little likelihood of any member of the House voting for the bills on this account. Through his associations with the Dal-Davy machine, Mr. Speaker Pilgrim is already "in bad" with most decent voters of the State and it appears that there are enough independent members of the legislative body over which he presides to put him "in bad" even at home. This is a sample of the politics that is being played in Trenton. Instead of urging the passage of the "ripper" bills on their merits, the speaker of the House sacrifices his dignity by button-holing members even of the opposition and begging them to vote for a pet measure that his political skin may be saved back home. He is afraid to let the "ripper" bills go to a vote. He knows that there are enough members of the House pledged against them to defeat the measures, and he seeks to break this independent alliance against the legislative "gang" by a personal appeal for political charity. Mr. Pilgrim cannot argue for his bills except that it would be embarrassing for him if they fail of passage and that alone is sufficient evidence of their lack of merit. A lot of other representatives are going to get "in bad" at home if they do vote for the "ripper" bills and they know it, so it looks as though Mr. Speaker Pilgrim is to be an unwelcome person when he goes back to Newark.

England has called her youth. Under the latest proclamation boys of eighteen are to be mustered in and soon they will be uniformed and armed and drilled to make food for German cannon "somewhere in France." The poverty of Europe after the war will not be a commercial one, although that will be great enough. It will be without men. Her commerce after peace must be carried on by crippled men; men without arms, without legs and men who are handicapped in every conceivable way. That Americans should fear competition from such a people sounds idiotic, but Europe will recover as quickly as this country did after the Civil War and already nature is showing her remarkable adaptibility by giving the warring countries more male babies.

Watchful waiting has resulted in the death of one hundred and twelve Americans in Mexico during the past three years and opponents of the Wilson administration are howling over this slaughter of our citizens. They have not stopped to think that 112 is a very small number of dead for a day's battle, even in a war as one-sided as between the United States and Mexico.

A Senate bill would abandon the Phillipinos to the tender mercies of self control. It is said that this country is bothered by its responsibility and that the natives have not learned the lesson of civilization fast enough. Which recalls the remark of the small boy on teaching tricks to the dog. "You've got to know more than the dog."

A Confederate veteran sent President Wilson a wooden sword. He probably meant no reflection on the present policy toward preparedness, however, and his gift should be accepted with good will.

On the Spur of the Moment

by Roy K. Moulton

Another Song.

I did not raise my boy to be a coward,
To bear with blood unstirred whate'er befalls,
To skulk, or shirk, or flinch in times untoward,
To stop his ears when need or honor calls.

I love him not? Ah, me; too well I love him
To have him live at ease, full fed and whole,
A recreant to the righteous God above him,
Traitor to his birthplace and his soul.

Stung.

The sneak thief took a desperate chance and yanked the handsome handbag from the lady's hand, as she entered the crowded street car. He had been watching that beautiful and expensive handbag for some time. As the woman screamed he jumped from the car and was quickly pursued by an ever-growing crowd, including three or four policemen. Faster and faster he ran, dodging around corners and doubling on his course until he finally evaded his pursuers. He sank down behind an ash barrel in an alley entirely exhausted. When he recovered his breath he began a careful invoice of the beautiful handbag. This is what he found:

One street car ticket, one powder puff, one sample of lace, one club program, one bottle smelling salts, one ad clipped from newspaper, one bunch of hairpins, one package of court plaster, one stick of chewing gum, one handkerchief, one door key, one safety pin, one letter from mail order house, one clipping concerning woman suffrage, one two-cent stamp, six calling cards, one memorandum book, one deck of playing cards, one lace collar, one belt, one large button, seventeen small buttons, one sample of sewing silk, one recipe for orange marmalade, one birthday book, one address book, Lillian Russell's beauty hints, two church social tickets, one slipper in need of mending, one package of tooth powder, six after-dinner mints, one silk stocking, one nail file, one package of flower seeds and one pocket comb.

Fred Keister Tells This One.

The preacher was a young man and nervous, but interesting. He was making an eloquent plea for the home life, and was descanting eloquently on the evils of the club, telling his congregation that married men in particular should spend their evenings at home with their wives and children. "Think, my hearers," said he, "of a poor neglected wife, all alone in the great, dreary house, rocking the cradle of her sleeping babe with one foot and wiping away the tears with the other."

From the Coopersville Observer.

Seth Razlow rushed into the Pumpkin Hill Postoffice the other day with blood in his eye, and everybody thought that he was going to wipe up the postmaster for some reason or other, but it was learned that he got a good lickin' from the Cumber Valley horse doctor and was only hunting a secluded spot to hide in.

Our constable, Mike Soakem, has posted up sign boards to notify the people of Pumpkin Hill and vicinity that the Pumpkin Hill jail will be closed all next week, as Mike will have to go to Turnip Ridge to cut up some cordwood. People who are planning a business or pleasure trip to the jail will kindly take notice of this.

THOSE FICKLE STYLES

- Proctor's Theatre -

The dramatic photoplay attraction at Proctor's today will attract film fans to that cozy playhouse from miles around, for it is no other than "The Serpent," in which Theda Bara, the greatest of all vampires, and without doubt the most popular of screen stars, will make her appearance. This is positively Miss Bara's greatest picture, and as such will draw tremendous crowds to Proctor's. "The Serpent" was directed by the master mind of Raoul A. Walsh, the same genius who directed "Carmen," in which Miss Bara made such a splendid triumph. This production will appear at Proctor's for two days, today and tomorrow, and patrons are requested to attend in the early afternoon or evening in order to secure choice seats. It is unnecessary to go into details regarding the story, for the statement that it is Miss Bara's greatest picture is sufficient for every film fan. On Friday, a treat is in store for admirers of one of the most popular young screen stars in filmdom, for on that day Pearl White, the heroine of many serial productions, will appear in that old stand-by of the American stage, "Hazel Kirke," a play that has appeared for years throughout this country. On Friday also, as an added attraction, the latest episode of "The Red Circle" will be shown, with Ruth Roland and Frank Mayo assuming the burden of thrilling and startling adventures. In addition, there will also be presented each day a pleasing program of comedy creations, including the world-famous Keystone comedy productions. The Keystone comedy the first half of this week introduces Harry Gribbon and Alice Davenport in "Perils in the Park." There is also introduced in addition to the photoplay program a delightful vaudeville entertainment consisting of acts of the most refined type. The management will present on Wednesday, March 1, and every Wednesday thereafter, the latest Pathe serial production entitled, "The Iron Claw," starring such noted screen artists as Miss Pearl White, one of the most popular heroines in filmdom; Creighton Hale, the popular "Jameson" of the "Exploits of Elaine" series, and Sheldon Lewis, the famous "Clutching Hand." There will also be presented in the near future as an added attraction the new Essanay serial, "The Strange Case of Mary Page." Be a home trade booster, visit Proctor's, and you will become a regular patron.

COMING EVENTS.

TODAY.
Joint Sewer meeting.
Meeting bazaar committee—K. of C. Club.

TOMORROW.
Parent-Teacher meeting—Franklin School.
Men's Club dinner—Hope chapel.
Colonial supper — First M. E. church.
Women's League euchre—St. Joseph's Hall.
Janet Richards' lecture—Hartridge Auditorium.
Meeting P. T. A. at P. H. S.

FRIDAY.
Y. M. C. A. annual meeting.
Building Trades Council.

SATURDAY.
Cake sale—Warren chapel.
Masque ball—Sobieski Hall.

MONDAY.
Knights of Columbus bazaar.

TUESDAY.
Prosperity Dollar Day.
Knights of Columbus bazaar.
Women's Guild, birthday party—Church of Heavenly Rest.

WEDNESDAY.
Guild supper—Grace church.

AND THE WORST IS YET TO COME--

∴ Plainfield Theatre ∴

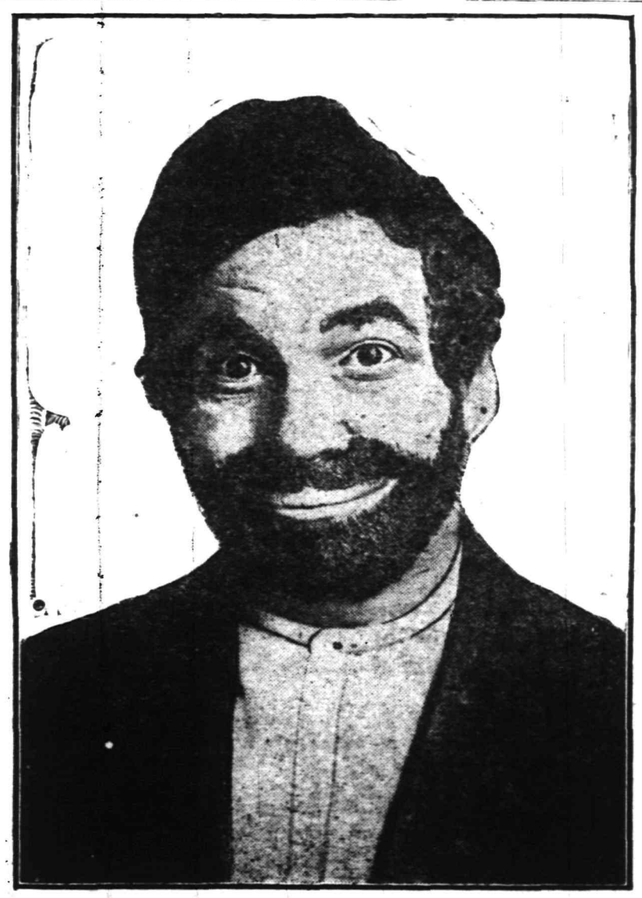

Billy Arlington, Golden Crook Co., Plainfield Theatre, Tuesday (Matinee and Night), February 29.

The theatre-going public, ever demanding something new in musical comedy entertainment, will be treated to a real innovation in Gus Hill's big spectacular production of The Boy Scouts, coming to the Plainfield theatre this afternoon and evening. There are fifty people in the cast and a band of twenty-five musicians for daily street parade. The prevailing atmosphere of the performance is music, dancing and refined comedy. The Camp Fire Girls will be very much in evidence, and furnish the piquancy which none but girls can offer. It is not a war story, nor a kid play, but one that will appeal to, amuse and entertain theatregoers of all ages and nationalities. Watch for the street parade and be on hand for the grand concert one hour before the performance every day.

FEBRUARY 23 IN HISTORY.

1827—Sir Walter Scott disclosed himself for the first time as the "Great Unknown," whose writings had made such a great impression.

1836—Battle of Fort Alamo, Texas; American settlers defeated Mexican invaders.

1846—Died, John Quincy Adams, former president of the United States.

1852—The first iron ship was launched on Wear River, in England.

1898—Emile Zola, French writer, condemned to year's imprisonment and heavy fine for writing an article on the Dreyfus case.

1902—Ellen M. Stone, American missionary, was ransomed from the Macedonian brigands.

1913—Ex-President Madero and former Vice-President Suarez shot and killed in the street in Mexico City.

1914—New York Assembly adopted a constitutional amendment providing for the short ballot.

1915—U. S. Senate passed the bill appropriating $103,000,000 for the army.

1915—Eastern railroads put in effect 5 per cent. advance in freight rates granted by Interstate Commerce Commission.

1915—THE WAR.
American steamer Carib sunk by mine in North Sea.
Russians claim repulse of Germans and Austrians in East Galicia.
Turks defeated by the Russians.
Rheims bombarded by Germans; 20 civilians killed.
Britain further restricts navigation in the Irish Channel.

POLITICAL NOTES.

The boom for Francis V. Dobbins, of Rahway, as candidate for delegate to the Democratic National Convention to oppose former Congressman William E. Tuttle, evidently died a-borning. It was a fortnight or so ago that the report was first circulated that Dobbins would oppose Tuttle. Dobbins made a tacit admission of his candidacy when he promised to give out a statement concerning it, but up to the present time the statement has not been forthcoming.

There is little doubt but that H. Otto Wittpenn is strong in Elizabeth as a candidate for the Democratic Gubernatorial nomination, but he was not given a particularly flattering reception at the Hennessy dinner Thursday night. It was significant that Wittpenn, after his speech had been given, changed his seat so that he was next to Democratic State Committeeman Collins, where he remained the rest of the evening.

Edgar A. Knapp, president of the Elizabeth branch of the National Security League, and one of the original Bull Moosers, will probably be named as the delegate from the Fifth Congressional district to the National Progressive Convention to be held in Chicago on June 7. The Progressive convention for the selection of delegates will be held in Trenton on March 11, the party having failed to poll sufficient votes at the last election to be entitled to a primary of its own this year.

It seems more than likely that Colonel William B. Martin will enter the county clerkship race despite the continually growing opposition which has developed to his candidacy on the ground that his election would mean a retreat from an important trust accepted at the hands of the people. Colonel Martin has not yet made, however, any definite statement that he would make the run. There is a question whether or not Martin would be forced to give up his seat in the Excise Board if elected county clerk. At the present time there are officials who hold city and county positions, notably, Martin P. O'Connor, assistant prosecutor and school commissioner, and Neil McLeod, councilman and cashier in the county clerk's office. The law seems to be that two such positions can be held by one man only if they are not incompatible. The question is whether or not the office of county clerk is incompatible with the office of excise commissioner.

Edgard A. Knapp, for the Elizabeth branch of the National Security League, has forwarded to the three Assemblymen from Union county, William N. Runyon, Charles L. Morgan and Arthur N. Pierson, a letter urging the support of a bill introduced as Assembly bill No. 280, which provides for military training, nursing and domestic hygiene in the public schools.

Captain Robert J. Kirkland, former sheriff, who has been mentioned as a possible candidate for the nomination for county clerk, has made it known that he is not a candidate. He is engaged in the real estate and insurance business and will continue to devote all his time to that business. The captain is getting further away from politics every day and a fast-growing business gives him little opportunity for office-hunting.

The fight for the Republican nomination for Congress in the primary next September promises to be one of the hottest ever waged in Passaic county. At least six prominent citizens are to throw their hats into the ring, it is reported. Up to the present time, however, only two men have come out in the open and announced their intention of running. One is the present Congressman, Dow H. Drukker, and the other, John M. Ward, of Paterson. Robert D. Kent, of Passaic, president of the Merchants Bank, says that while he is not a candidate at this time he will run if the people at large in the county desire it. Mr. Kent is the treasurer of the New Jersey State Chamber of Commerce and a member of its board of trustees. He is deeply interested in the affairs of his city and county, and is a clean-cut, alert, intelligent man of affairs.

—Still-useful furniture may be sold for what it is worth to somebody else—if you give the selling-task to a classified ad.

Daddy's Bedtime Story—

The Little Squeegee Introduced His Friends to Dick.

The Wazzle Recited His Poem.

"WHEN a little boy Dick went to Jeebooland, on the moon, with the Squeegee, and a mighty bass voice was heard just after they got there," daddy told his children, "the Squeegee listened, quiet as a mouse, for a minute and then began to caper about in the most excited manner.

"'What's that rumbling noise?' Dick asked him. 'It sounds just like thunder.'

"'It's the Wazzle reciting poetry to himself,' explained the Squeegee. 'He'll be here soon. I'll introduce you. He's a very fine poet, but he's not a bit stuck up. You'll find him a charming fellow to know.'

"'How do you do, frog?' asked a squeaky voice just behind Dick.

"'I'm not a frog!' shouted Dick. And, turning around, he saw the strangest looking creature you can possibly imagine. It had a wide, long head, something like a horse's; a body like a lizard's, with soft, restless paws growing out of it, like a frog's, and a tail as long as a monkey's. Upon this tail the Wazzle was sitting, with one paw hospitably held out to shake hands with the little stranger, Dick."

"Was Dick afraid?" asked Evelyn.

"Not a bit," cried daddy.

"'He's likely to have a fit or something,' the Squeegee whispered in Dick's ear. 'Then' aloud he said: 'Dick, this is my friend, the Wazzle. Wazzle, Dick.'

"'How do you do, me dear?' said the Wazzle very sweetly in spite of his looks. And he held out his big soft paw for Dick to shake again. When Dick took it his hand felt just the way it did one time when he picked a hole in one of his mamma's feather pillows and stuck his hand in.

"'I once was out a walking and saw a pussy cat,
I said, "Hello, dear pussy!" and gave her a nice pat.
But instead of being grateful and purring pleasantly
She took a pin out of her foot and stuck it into me.'"

The children laughed and laughed at this.

"The Wazzle recited his poem without so much as a smile, but Dick laughed till his sides ached, and the Squeegee grinned.

"Just then came a mighty crashing through the underbrush, and the Squeegee cried out: 'Here comes the Grink!' And if you are good children some night I will tell you about the Grink," daddy promised. "He is quite the most horrifying animal on the moon."

So the children slipped off to bed without teasing.

Marrying for Money

BY MRS. EVA LEONARD

Ortrude Townsend Tries to Make Her Indifference Look Respectable.

"Don't let father's illness keep you at home." Marian always said "father" when speaking to Ortrude, though she always called him Daddy. "I can do everything necessary, with Tupper to help me, and it would be a pity for you to lose your ride."

"Well, I really know nothing about nursing—"

"So we see," interrupted Marian. Ortrude flushed, and the girl continued: "As it is in great measure money matters that have worried him sick, the sight of your new silk kimona and real lace cap might not be very quieting."

"Daddy's not here to be hurt at my speech, so I may as well get it out of my system," thought the girl.

"I certainly would not want to be in the same room with so impudent a girl as you are." Ortrude's tone was low and even, but full of bitterness.

"It would make it rather conjested, I think myself. You——"

"Here comes Mrs. Morton. I'll go to the door." Marian hurried away.

Ortrude strangled her wrath at the girl and came forward with a smile to greet her neighbor.

"I was so sorry to learn from Olive that your husband was sick. I thought I would run over and see if there was anything I could do. Mother Morton is visiting me now, so I have someone to leave Hal with, if I could be of any assistance."

"Oh, there is nothing, thank you. There are more here now than can be used. Marian here was just urging me to go for a ride, as she wants the privilege of caring for her father." Ortrude was glad of a chance of drawing a cloak of a respectable excuse over leaving her husband when he was sick.

"Excuse me. I will go and see if Daddy wants anything." Marian was addressing Ortrude.

"I believe the child is jealous of any attention I pay my husband," said Ortrude after the girl had gone. Nell said nothing. "It keeps my conscience from bothering me when I do go away and leave him," continued the woman.

"Have you a troublesome conscience?" asked Nell, a little smile on her lips.

"It is rather elastic, but still I have one," returned Ortrude, regarding her keenly.

"Well, I must be going. I do hope Mr. Townsend is not going to be very sick. It is trying weather to have to lie in bed." Nell rose to go.

"The doctor assures us that a rest will put him on his feet again, and if Marian will give him a chance to sleep I am sure he will soon be out. Good morning."

"My! how those two love each other," thought Nell as she went down the walk.

"Is there anything I can do for you, J. C.?" asked Ortrude, entering the sick room on her way to the machine. "Anything I could get you to eat?"

"No, thank you; I think of nothing," answered Jacob.

"Now she's gone and we shall not be disturbed, I will read to you, unless you want to sleep." Marian drew her low chair up to the bed, and taking her father's hand in hers, smiled into his face.

"It will be very pleasant to hear you read. What shall it be?" Jacob patted the head lying near his hand.

"We never finished the book we were reading last May. Let's begin where we left off and pretend there has been no break." Marian did not see the pained expression that passed over her father's face. When she looked up for an answer he was smiling assent.

(To be continued.)

Washington's Way

was to act and act quickly, for he realized the danger of delay.

His is the way of men who refuse to take chances and who apply for Prudential Policies—and there is one for every income — TODAY and forestall unnecessary risk.

Founded by John F. Dryden — Pioneer of Industrial Insurance in America

The Prudential
Insurance Company of America
FORREST F. DRYDEN, President. Home Office, Newark, N. J.
Incorporated under the laws of the State of New Jersey

IN GOOD FAITH.

It is the Good Faith we maintain with the public that keeps our business going with increasing success year after year.

We aim to do our utmost to please and we never want a dissatisfied customer.

FREDERICK A. MARTIN CO.
(Successor to Elston M. French and J. C. Pope & Co. Insurance Agency)
171 NORTH AVENUE Telephone 2304
Insurance Mortgages Real Estate
The Oldest Insurance Agency in This City.

HANEL, ACCUSED SLAYER, JAILED

Denies He Murdered Mrs. Julia Heilner.

BUT ADMITS ROBBERY PLOT

Declares Woman Was Killed by a Confederate — Betrayed by Friend, He Says — Former Butler Suspected of Murder in Flatbush in April, 1915.

Baltimore, Feb. 23.—Joseph E. Hanel, accused of robbing and murdering Mrs. Julia Heilner in her home at Flatbush, Brooklyn, on April 23, 1915, is under arrest.

The arrest was brought about by Fritz Schmidt, who knew Hanel in New York.

Hanel, the police say, confessed the robbery, but denied the murder, which he charged to his confederate. Hanel smoked almost incessantly and swayed back and forth when telling of the robbery and murder.

"My name is Joseph E. Hanel, and I am known also as Joseph Harwick and Joseph B. Pettus," his story ran, as the police repeated it. "Until April 23, 1915, I was employed as a butler in the home of Mrs. Julia Heilner in Brooklyn. Before accepting that position I had been living in a lodging house in New York, known as the Seamen's mission.

Took Butler's Place.

"There I met ——", the police would not make public the name of Hanel's accomplice "who told me he had obtained a position as a butler in the home of Mrs. Heilner, but was not going to accept it. 'Here are my clothes; you take the job,' he told me. I did so, and afterward we planned the robbery of the house.

"We met several times during the month of my service there, and always discussed the plans for the robbery. Finally it was decided that on the next day the maid was off I was to call my pal and he was to come out to see me. We were then to rob the place.

"On April 23, 1915, the maid took a day off. When she had gone I phoned my pal, and he hurried to the house. I opened the door and let him in. Then I told him to hide in the pantry while I went upstairs on the pretense of making beds, but really to rob the house.

"While I was upstairs making the beds he called to me, 'Joe, it's all right,' this being the signal that everything was O. K. I placed all the jewelry in a pasteboard box and came downstairs.

"We separated on the pavement in front of the house and met again at the corner saloon. There my pal told me Mrs. Heilner had come downstairs and he'd killed her. When he told me this we decided to leave town at once. He did not tell me the details of the murder, but the next day I read them in the papers. We went to New York and from there to Philadelphia.

"The following day we pawned the jewelry in that city. I can't remember the name I used at the pawnshop. I admit that I planned the robbery and really did it, but I had absolutely nothing to do with the murder of the woman. The first I knew of it was when my pal told me. The murder of Mrs. Heilner had never entered into the plans and had never come up for discussion during the arrangements for the robbery."

STEAMER AFIRE AT ST. JOHN

Blaze on Loaded British Vessel Is Soon Under Control.

St. John, N. B., Feb. 23.—The British steamer Arracan, loaded and in the outer harbor ready to sail, was damaged by a fire of undetermined origin. When the flames were first discovered in the refrigerator plant the Arracan called for aid, and vessels with men and apparatus were rushed to her assistance. Two hours later it was stated that the fire was under control.

U. S. AMBASSADOR INJURED.

Gerard Breaks His Collarbone While Skiing Near Munich.

London, Feb. 23.—James W. Gerrard, ambassador to Germany, broke his collar bone in a skiing accident near Munich, according to a dispatch to the Exchange Telegraph company. The injuries are not serious.

ENTIRE AIRSHIP CREW KILLED

Twenty-two Bodies Found In Wreck of German Zeppelin.

Paris, Feb. 23.—The entire crew of the German Zeppelin shot down by the French near Brabant-le-Roi perished. Twenty-two bodies, including that of one officer, were found in the wreckage.

JAPS TO PROTECT SHIPS.

Fleet and Air Craft Arrive In Mediterranean Sea.

Copenhagen, Feb. 23.—German newspapers print dispatches from Italy stating that a Japanese fleet has arrived safely in the Mediterranean, together with a great number of air craft.

British Steamship Sunk.

London, Feb. 23.—Sinking of the British steamship Dingle is reported by Lloyds. There probably is only one survivor.

MET DEATH ON TRACKS.

Paterson Capmaker Is Killed on His Way to Station.

Paterson, Feb. 22.—Hyman Groner, a capmaker, forty years old, was struck by an Erie train while walking the tracks near Essex street, a short cut to the station, where he intended tak-

Temperance

NEWS AND VIEWS
Conducted by
THE W. C. T. U.

Looking at the subject of prohibition as a cold business proposition, W. J. Pierpont, the mayor of Savannah, Georgia, in speaking on "The Economic Features of the Race Problem in the Southern States," at the annual convention of the mayors of the southeastern states, said:

"I will admit that there is an honest difference of opinion as to the liquor traffic being a legitimate business; it is made a source of revenue for the city and this reconciles many who otherwise would be opposed to the saloon. A large contingent of our citizens see nothing but debauchery and evil in the trade. I shall consider it as it affects the efficiency of our laborers—as a cold business proposition, and from a purely commercial standpoint. I am an employer of such labor and my opinions are based on close observation and experience.

"There are exceptions, but as a rule it is hard for the colored laborer with a week's earnings in his pockets to resist the 'open door' of the saloon. A good part of his money goes for temporary pleasure. The immediate effect is bad and, having squandered his money for drink, he cannot obtain proper food and his efficiency as a workman is depreciated. He is fortified for the commission of crime and is liable to get into the toils of the law.

"The United States Government

"The United States government found it necessary to enact the most drastic laws to prevent the sale or the giving of alcoholic drinks to the Indians. This once robust people had become diseased and degraded by the drink habit, and was fast becoming exterminated when the government interfered to save the wreck. Similar laws are now being enacted to protect the natives of the Philippine Islands. Alcoholic drinks are no less dangerous for the negro of the South. The records show that more than seventy-five per cent of the expense of courts and police departments is chargeable to this cause."

It is no indictment of prohibition but rather an added reason for the enactment of such laws that a number of persons in the new prohibition states have died from heavy drinking since the first of the year. There were seven such deaths in the state of Washington. These seven were derelicts from the use of liquor, and four of them, failing to secure their usual stimulant, resorted to the use of clear alcohol and died from the use of the poisonous fluid. The other three deaths in Washington, and probably many in other states, can be explained by the fact that at the end of the year the temptation for drinkers to stock up for the dry spell ahead was very great and led to unusually heavy drinking while the supply lasted. Not for an instant can prohibition be blamed for these sad occurrences. Let us rather use our influence to enact laws to protect this and future generations from alcohol, the poison which has power to so undermine the will as to allow such tragic outcome.

The Southern Pacific is squarely face to face with the prohibition question in California. The territory through which it operates is so largely dry that in the run from Sacramento to Portland or Seattle the train is in wet territory for only four or five hours, and from Davis to Seattle it is dry all the way. In the southern part of the state the situation is practically the same. Thus in going the whole 3,000 miles of the railroad it is reported that a train is only in wet territory for seven or eight hours. In a meeting of the directors of the road in New York recently the question was discussed, and it was practically decided that should the prohibition measures carry at the fall election, the sale of drinks on all trains shall be discontinued at the end of the year.

Resolutions recommending that ministers, when placing advertisements of religious services, use only those newspapers which refuse liquor advertisements, were recently adopted at the weekly meeting of the Presbyterian ministers of Philadelphia. These resolutions will also be presented to other ministerial bodies of the city for adoption by them.

Two hundred and fifty churches of Wayne county, Michigan, will display flaring temperance posters in black and red as a part of the campaign to make the county dry. The posters in front of the metropolitan churches of Detroit will be illuminated until 10:30 at night. These posters will be supplemented later in the year, as the election approaches, by local bulletins showing the number of arrests and convictions for drunkenness and crime in the city and county under a wet administration.

The year nineteen hundred sixteen has witnessed a falling off of 1,511 in the number of saloons in Missouri, says a paper of that state. It still has 7,299 saloons, located chiefly in St. Louis, Kansas City, St. Joseph, Joplin, Carthage, Moberly, Hannibal, Sedalia, Springfield, Jefferson City, St. Charles, Cape Girardeau and a few other license towns.

New Jersey temperance men, 6,000 strong, under the leadership of Billy Sunday, visited the state house in Trenton on February 2, in the interval between the morning and afternoon evangelistic meetings at the tabernacle, and took part in the greatest temperance demonstration which has ever occurred in New Jersey's capital city. Special trains on the Pennsylvania brought dry delegations from Atlantic City, Camden, Newark, Jersey City, Long Branch and intermediate points, while special cars brought local optionists from the other parts of the state.

—A good many of the readers of this newspaper are "probable buyers" of your property. Do they know hat it's for sale?

IT WILL COST YOU

but little to have the title to your real estate insured. While you think of it and before it is too late to protect yourself and your heirs, you are invited to come in and talk it over with the

Union County Agency
of the
Fidelity Trust Company

Elizabeth Office, 8 W. Grand St.
Home Office, Newark, N. J.

Money to Loan
Bond and Mortgage.

PREPAREDNESS PLEA COMES FROM SOUTH

Congressman W. W. Venable.

Congressman W. W. Venable, who has just filled the chair in the house of representatives made vacant by the death of Congressman "Sam" Witherspoon of Mississippi, recently startled the house by a speech in which he came out strongly for preparedness. Venable's predecessor was the leader of the anti-preparedness forces in the lower house until his death.

—Going to move? See Saturday's Press.

Baby Cannot Sleep Well if he is Hungry

A Well-Nourished Baby is not a Restless Baby

Imperial Granum

The Unsweetened Food

For NURSING MOTHERS and BABIES

Keeps Baby Healthy and Normal

"I commenced feeding baby some days ago with IMPERIAL GRANUM, and already there is a decided improvement. We tried ——— Food, but he was very wakeful at night, so we stopped it. Now he spends most of his time sleeping, and when he wakens, very seldom cries. I intend to keep him on IMPERIAL GRANUM."

MRS. LOUIS F. BOHM, 361 Portland Av., Rochester, N. Y.

We are still calling your attention to the unequaled values in the

February Furniture Sale

We are persistent in our efforts to tell you that NOW is the RIGHT time and that HERE is the RIGHT place to buy your Home Furnishing needs. We know that during the FEBRUARY SALE it means an absolute saving to you of from 15% to 50%. We want you to share in these BONA FIDE Savings as it means MORE ADVERTISING for us and eventually MORE SATISFIED MIRON & LIFSON CUSTOMERS.

OUR WAY IS "EASY TO BUY" AND "EASY TO PAY" MAKE YOUR OWN CREDIT TERMS.

$21.00 Golden Oak Princess Dressers.
Here is an exceptionally good Princess dresser, made of selected kiln-dried oak, highly polished, has large size top and conveniently arranged drawer space. The large mirror is of genuine beveled plate; special at.. **16.95**

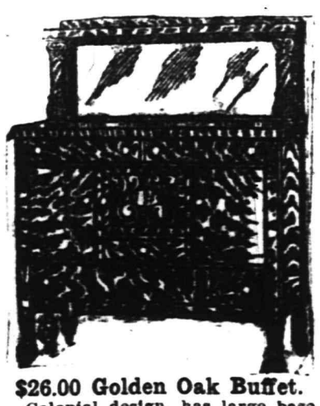

$26.00 Golden Oak Buffet.
Colonial design, has large base with long linen drawer; double door cupboard and two divided top drawers, one lined for silver; top surmounted with large beveled plate mirror; February sale price..... **19.95**

$14.25 Extension Tables.
Made of well seasoned kiln-dried solid oak; rich golden gloss finish; has 42-inch top, heavy non-dividing pedestal; extends to 6 feet when opened; a splendid value; during the February Sale **11.45**

$2.50 Dining Chairs
Made of quartered oak, polished finish; full box seat construction covered in Imperial leather. Special value during the February sale.

$22.50 White Enamel Dressers.
Neatly designed, made of thoroughly seasoned kiln-dried lumber by expert cabinet makers; finished in a beautiful snow white enamel of exceptionally durable quality. This dresser has ample drawer space and large beveled plate mirror. February sale price **$17.75**

$19.25 White Enamel Chiffoniers.
An exact match to dresser described at left; like the dresser it is of excellent quality and workmanship throughout; it is neatly designed, drawers have locks and wood pulls; the mirror is of genuine beveled plate; February sale price **15.50**

During the February Sale we are offering some exceptionally big values in Bedroom Furniture of every description. Complete suites and single pieces at great reductions.

DRESSERS. Reg. prices $12.00 to $45.00, now **$9.75 TO $34.50**

CHIFFONIERS. Reg. prices $9.50 to $87.50, now **$7.45 TO $29.75**

DRESSING TABLES. Reg. prices $22.50 to $40.00, now **$18.75 TO $32.25**

BEDROOM SUITES. Reg. prices $75.00 to $250; now **$59.75 TO $197.50**

Chairs, Rockers, Night Stands, etc., at proportionate reductions.

Buying Most We Buy For Less—Selling Most We Sell for Less

$24.00 Coal Range and High Shelf.
The Miron & Lifson guarantee of satisfaction applies to all stoves and ranges as well as to other goods. We are offering during the February sale, a splendid family size No. 7 range that will positively give absolute satisfaction. It is neatly designed and well made; special at **19.25**

$20.00 Pullman Sleeper, Jr.
Luxurious in every thing but the price. A magnificent design, carefully made of selected reeds, finished in white enamel; has large hood, rubber-tired steel wheels, upholstered in Rex cloth; very special for the February sale **16.50**

$25.00 Whitney Carriage.
Full size Pullman Sleeper Carriage, made of the finest quality reeds; has full roll on hood and body; finished in natural or oak; latest design turntable gear with 16-inch artillery rubber tired wheels; special value for the Feb. sale.... **19.75**

A Word to the Wise.
See our complete new line of Whitney Carriages before buying

MIRON & LIFSON

Complete Home Furnishers

134 E. Front St. Plainfield

THE SPOT OF TRUE VALUES AND EASY CREDIT

Local Sports In Entirety
General News In Brevity

Daily Press Sport News

Edited By
H. S. Sharkey

Serving Its Twenty-ninth Year. PLAINFIELD, NEW JERSEY, WEDNESDAY, FEBRUARY 23, 1916. Sports Dept. Tel. 3000—Extension 3.

TIES IN EVERY GUN CLUB EVENT

Season's Largest Field at Log Cabin Traps Makes Many Shoot-offs Needed.

FEATURE IS EXCITING

Two Shoot-Offs Necessary in Holiday Cup Competition, Samuel Huntington Winning—Fisk, Crary and Honeyman Also Lift Trophies.

Ties resulted in every event on the holiday program of the Log Cabin Gun Club yesterday, being caused by the size of the field, which was the largest of the season. Two shoot-offs were necessary to decide the final of the Holiday Cup competition, the feature event, Samuel Huntington winning. Other cup winners were Harvey Fisk, F. N. Crary and A. D. Honeyman.

Seven shooters scored 25 in the Holiday Cup final, and in the first elimination round three again totaled 25. One qualifying round was shot off on each holiday during the season.

A triple tie resulted for the R. F. R. Huntsman Cup, Fisk winning the shoot-off by one point over Anderson. Crafy and Tingley locked for the Take Home Cup, the Cranford man winning the trophy. Honeyman and Weems shot off for the S. U. Patterson Cup, in the Quail shoot.

A 25-bird sweepstakes was won by Evarts Tracy.

The summaries:

Holiday Cup (final qualification round, 25 birds; two to qualify)—C. E. Lipscomb, 17, 8—25; U. G. Tingley, 22, 3—25; R. S. Gales, 18, 4—22; Marshall Adams, 12, 10—22; H. N. Fiske, 17, 3—20; F. N. Crary, 16, 4—20; G. T. Van Boskerck, 13, 3—16; O. G. Waring, 4, 10—14.

Holiday Cup (final)—U. G. Tingley, 22, 3—25; Simpson, 22, 4—25; Evarts Tracy, 21, 4—25; Harvey Fiske, 19, 10—25; W. P. Smith, Jr., 18, 7—25; Samuel Huntington, 15, 10—25; C. E. Lipscomb, 16, 8—24; Howard Huntington, 19, 3—22; D. G. Weems, 17, 4—21. First shoot-off (25-bird handicap)—Anderson, 18, 10—25; S. Huntington, 16, 10—25; H. Fisk, 15, 10—25; Smith, 17, 7—24; Tingley, 20, 3—23; Tracy, 19, 4—23. Second shoot-off (10 birds, scratch)—Huntington, 6; Fisk, 5; Anderson, 3.

Sweepstakes (25 birds)—*Tracy, 21, 4—25; Tingley, 23, 3—25; Simpson, 22, 4—25; Fisk, 17, 10—25; Anderson, 17, 10—25; Van Boskerck, 21, 3—24; Weems, 20, 4—24; Lipscomb, 16, 8—24; Fiske, 20, 3—23; Gales, 19, 4—23; H. Huntington, 18, 3—21; Bigeony, 15, 6—21; Smith, 12, 7—19; Crary, 14, 4—18. *Won on match-off.

Huntsman Cup (25 birds)—Simpson, 22, 4—25; Fisk, 18, 10—25; Anderson, 17, 10—25; Tracy, 19, 4—23; Tingley, 19, 3—22. Shoot-off—Fisk, 16, 6—25; Anderson, 18, 6—24; Simpson, 19, 0—19.

Take Home Cup (12 doubles, 1 single)—Tingley, 18, 3—21; *Crary, 17, 4—21; Fisk, 17, 3—20; Simpson, 16, 4—20; Weems 16, 4—20; Smith, 13, 7—20; Lipscomb, 12, 8—20; Fiske, 16, 3—19; Anderson, 8, 10—18; Tracy, 13, 4—17; Gales, 12, 4—16; Honeyman, 6, 8—14; Cowperthwaite, 2, 10—12; Van Boskerck, 7, 3—10; H. Huntington, 7, 3—10. *Won shoot-off.

Quail Shoot (10 birds, 2 barrels)—Weems, 10, 1—11; *Honeyman, 7, 3—10; Gales, 8, 1—9; Crary, 8, 1—9; Smith, 6, 3—9; Lipscomb, 6, 3—9; Anderson, 5, 4—9; Tracy, 7, 1—8; Simpson, 6, 1—7; Cowperthwaite, 1, 4—5. *Won shoot-off.

SENIORS BREAK INTO WIN COLUMN; LICK FRESHMEN

The Seniors got desperate Monday afternoon in the P. H. S. Interclass League game with the Freshmen, and walked away with their first win since the league started by a 17 to 10 score.

The score:

SENIORS.

	G.	F	P.
Eggie, f	5	2	12
Semer, f	0	0	0
Starkweather, f	0	0	0
Bauer, c	1	0	2
Eder, c	0	0	0
Davidson, g	1	1	3
Dealman, g	0	0	0
Williams, g	0	0	0
	7	3	17

FRESHMEN.

	G.	F.	P.
McAfee, f	3	0	6
Butler, f	0	0	0
Keating, c	0	0	0
Scheing, g	0	0	0
W. Snyder, g	0	0	0
King, g	0	2	2
Dugan, g	1	0	2
	4	2	10

Sore by periods:

Seniors	10	7—17
Freshmen	2	8—10

Referee, Patch; timer, Smith; scorer, VanHoesen.

GIRLS' GAME.

The Hope Chapel junior girls will

ELKS WIN SERIES FROM PARK CLUB

Take All Three Games in the Second Match, on Their Own Lanes.

HIT 935 IN THE FINAL

Neither Team Shows in Best Form—Winners Average 900, and Losers 835.2—Vail Rolls 208 and 213, and Kiely 214.

Bowlers of the Elks' Club won all three games from the Park Club pinners, on the Elks' Club alleys last evening, giving the Watchung avenue club the annual home-and-home series, four games to two. The winners averaged 900, and the losers 835.2.

The Antlers furnished their opponents plenty of opportunity to win the first two games, the home team being forty to fifty pins below form in these two tilts, with totals of 880 and 885. With the series a tie going in the last game, the Elks soared to 935. The losers' scores were 943, 803 and 861.

The Parks led nearly all the way in the first game. They were 29 pins ahead in the third and 47 going into the fifth. Holes in the eighth, ninth and tenth stopped them, the Elks having a clean frame in the tenth, Vail finishing with four wallops for a score of 208. Kiely was steady all the way, and rolled 191, splits bothering Causbrook and Barlow.

The Elks were never headed in the second fight. Causbrook's work was the best in this game. Waldorf ended with a triple. Both sides set a fast pace in the final, the Elks being only four pins ahead in the sixth. Vail wound up with four strikes and a score of 213, Kiely having five strikes and a tally of 214.

The scores:

PARK CLUB.

Barlow	150	129	168
R. Lyman	161	182	190
C. Lyman	186	169	185
Daniel	175	150	139
Long	171	173	179
	843	803	861

ELKS' CLUB.

Nash	165	170	149
Kiely	191	178	214
Causbrook	163	197	171
Vail	208	165	213
Waldorf	153	175	188
	880	885	935

STAR OF BETHLEHEM LOSES TRIO TO NEWARK COUNCIL

KNIGHTS OF COLUMBUS LEAGUE.
Standing of the Teams.

	W.	L.	P.C.	H.S.
Paterson	34	11	.756	985
Star of Bethlehem	32	16	.667	1014
Bayley	30	18	.625	997
Newark	27	21	.563	1053
Bayonne	25	26	.490	1040
Ascension	23	25	.479	1032
Plainfield	23	28	.451	945
Jersey City	21	27	.438	1003
Paulus Hook	20	28	.417	996
Olive Branch	5	40	.111	899

Schedule.

Tonight—Ascension at Paterson.

Star of Bethlehem's chances of beating out Paterson for the K. of C. League championship were given a severe blow when the runners-up lost three games to Newark Council. The scores:

STAR OF BETHLEHEM.

L. Cribbin	166	159	213
J. Farrell	185	173	165
Rowe	114	157	146
Connors	160	184	216
Kinney	188	142	164
	813	807	904

NEWARK.

A. Speary	201	172	182
Barkhorn	182	161	210
Van Volkenberg	175	208	160
E. Farrell	184	177	172
J. Speary	179	203	176
	921	921	909

JESS WILLARD WILL LEAVE FOR NEW YORK TOMORROW

Chicago, Feb. 23.—Jess Willard, the champion heavyweight boxer of the world, will leave for New oYrk tomorrow. Tom Jones, spokesman for Willard, said this morning that Jess is greatly improved, and will have no trouble in getting into shape in time for the fight with Frank Moran in Madison Square Garden on March 25. "There is plenty of time for Willard to get himself in condition," said Jones. "He will not do any more training here, but as soon as he reaches New York he will knuckle down to hard work."

NEW MANAGER OF KNIGHTS OF COLUMBUS BASKETEERS

The game scheduled for tomorrow night between the Y. M. A. five of South Bound Brook and the local Knights of Columbus quintet, has been postponed. Joseph C. Carty has succeeded John T. Caulfield as manager of the Columbus Club team.

TAYLOR HAS FINE MARK IN K. OF C.

Plainfielder's 51-Game Average is 180.22—Official Figures of League.

George Taylor has the best average among the regular members of the local council team of the Knights of Columbus League, according to official averages issued for all the games rolled to date. "Buck" has bowled fifty-one games, his average being 180.22. He is eleventh among the regulars. Chief Kiely has an average of 183.3, but has rolled in only fifteen games. All the other members of the Plainfield team are under the 170 mark.

The team records were published in Monday's issue of the Daily Press. The singles standing follows:

Individual Record.

Jack Speary, Newark	45	190.37	236
Cullington, Paterson	42	184.34	240
Madden, Ascension	33	184.14	286
Brown, Bayonne	51	184.10	227
Barkhorn, Newark	42	184.2	234
Kiely, Plainfield	15	183.3	217
Connors, Star of Beth.	36	183.1	237
Kinney, Star of Beth.	45	182.24	255
Hasson, Bayley	48	182.5	232
Schenk, Bayley	45	181.24	243
Corkery, Paterson	45	180.28	226
G. Taylor, Plainfield	51	180.22	224
Gripp, Bayley	23	180.10	226
L. Cribbin, Star of B.	45	180.2	255
Rafter, Jersey City	39	178.2	255
Strehl, Paterson	45	177.38	222
Doherty, Ascension	42	176.10	224
Heiser, Bayonne	21	176.1	223
Gordon, Ascension	39	175.27	224
Chonko, Bayonne	45	174.34	223
McLoughlin, Ascen.	26	174.19	245
Minton, Bayonne	51	174.9	278
McKenna, Paulus H.	39	174.3	227
Cantwell, Bayley	38	174.1	242
Farrell, Newark	44	173.36	211
McGurk, Paulus H.	43	173.24	215
A. Speary, Newark	39	173.8	238
J. Farrell, Star of B.	45	172.17	221
Van Volkenburg, N'k.	45	172.9	213
Keleher, Bayley	39	172.7	230
Hardman, Paulus H.	36	171.19	231
Hughes, Bayonne	47	171.11	227
W. Sullivan, Jer. City	45	170.39	211
Conway, Paulus H.	43	170.23	225
White, Jersey City	24	170.21	289
Farrell, Paterson	45	170.12	224
Brown, Ascension	39	170.5	242
Deluccia, Paterson	15	170.10	203

BASEBALL NOTES

Manager John McGraw has secured Joe Rodriguez, a Cuban, for the purpose of playing first base for the Giants. McGraw and Rodriguez are now on their way to Marlin from Cuba.

The Chicago Cubs are dickering for the services of Gene Packard, labeled a safe and sane southpaw, who was with the Kanfeds last season. Harry F. Sinclair holds Packard's contract.

Toronto may land Jack Murray, formerly of the Giants. The red-haired outfielder has been offered a job by Joe Birmingham.

Charlie Ebbets intends to present his famous $71,000 claim against the Newark Indians to the National Commission, when that body meets Monday in New York.

Jim O'Rourke, president of the old Eastern Association, has decided to withdraw his appeal from the decision of the National Board of Arbitration, permitting the merger of five Eastern Association teams and five New England League clubs.

It is planned to make a small assessment upon the owners of the clubs in the defunct Federal League when the final meeting of the Gilmore organization is held Saturday in New York.

Bill Donovan and his squad of Yankees started training for the 1916 season in Macon, Ga., yesterday. Bill expects to have thirty-five or forty diamond performers on hand in another week.

Stanley Baumgartner, the young southpaw from the shore of Lake Michigan, has signed a contract with the Phillies. The Chicago lad is now eligible to leave with the Phillies, March 3, for the camp at St Petersburg, Fla.

Eppa Rixley, a member of the hurling staff of the Phillies, is teaching at Episcopal High School, Alexandria, Va., and has refused to sign with the National League champions. Rixey wants to coach the baseball team of the school, instead of going to the Florida camp.

KNIGHTS AT T. A. B. LANES.

The Knights of Columbus and T. A. B. S. teams will end their City Bowling League schedules tonight on the Tabs' alleys.

—If your furnished room is so desirable that it will appeal to the tenant who is looking for "something better" advertise.

Don't Forget
Next Tuesday

NEW RECORD FOR CLIMAX GUN CLUB

John Terry Breaks 98 Out of 100 in One Event—Many Excellent Scores.

RUN OFF 17 EVENTS

Terry's Work Features, His Total Record Being 268 Out of 280—Twelve 10-Bird and Four 15-Bird Shoots Decided.

John Terry broke 98 out of 100 in the feature event at the Climax Gun Club yesterday, establishing a new competitive record for the Plainfield avenue traps. In a series of eight events of 10 and 15 birds, he broke 96 out of 100, having a perfect score for the first fifty.

The century string, the third of the series of five shot on holidays during the year, resulted as follows: John Terry, 98, 0—98; George Ord, 83, 10—93; Percy Terry, 88, 4—92; C. C. Randolph, 81, 7—88; Charles Foster, 78, 10—88; Anthony Seidler, 74, 12—86; Anthony Albert, 81, 4—85; Monroe Terry, 73, 12—85.

Eight 10-bird events resulted as follows:

J. Terry	10	9	8	10	9	9	9	10
P. Terry	8	8	10	10	7	8	5	9
Foster	8	8	10	10	7	8	5	9
M. Terry	7	6	9	8	9	6	7	7
Seidler			9	8	6		7	4
Ord			10	8	7		7	8
Bishop				6				
Albert					8			
Saboch'r					4			

The scores in the eight other events follow:

Birds	10	15	10	15	10	15	10	15
J. Terry	10	15	10	15	9	14	9	14
Ord	8	15	10	13	5	12	6	14
P. Terry	9	11	10	14	10	12	9	12
Seidler	5	13	7	14	10	8	5	14
Saboch'r	8	13	7	13	9	10	7	12
R'dolph	6	13	9	11	9	11	9	13
Foster	8	10			7	8	7	10
H. G'son	9	12			8	12	9	13
Ginnam	9				9	11		13
Uhler		12	8	9		11	5	11
Hayes		12	6	5		11	5	11
Thorne		7	6	11	6	7	5	6
McVoy		9	5	7		7		7
Gales		6				6	6	4
W. C'son		14				11	9	10
Bishop					9	12	7	12
M. Terry					7	12	7	10
Clark						6		
F. Terry						12	8	

BAPTISTS PLUCK PAIR FROM EPISCOPAL TEAM

WESTFIELD S. S. LEAGUE.
Standing of the Teams.

	W.	L.	P.C.	H.S.
Holy Trinity	34	17	.667	989
Baptist	29	18	.617	951
Congregational	29	19	.604	976
Methodist	26	22	.542	979
Presbyterian	11	31	.311	921
Episcopal	15	39	.278	907

Schedule.

Tomorrow night—Congregational vs. Presbyterian.

The Baptists won two games from the Episcopals Monday night, in a Westfield S. S. League series.

BAPTIST.

Hunt	199	146	183
Venn	166	191	211
Douglass	147	166	156
H. Gilmore	135	149	179
Worth	204	186	203
	851	838	932

EPISCOPAL.

Egan	172	194	166
Lambert	177	172	198
Moody	128	192	167
Bartlett	167	168	158
Meyer	154	179	99
	798	883	788

Columbia Bicycles
THE LEADER FOR 38 YEARS
For Sale By
George L. Simon
179 North Ave. Opp. Depot.
Fisk, Goodyear and Firestone Bicycle Tires

America's Fourth Largest
NEWARK AUTO SHOW
First Regiment Armory
Sussex Ave. and Jay St.

NAYLOR BEST JUMPER; ENANDER FASTEST FISH

Large Field of Competitors in Y. M. C. A. Athletics and Aquatics.

Naylor, of the Sioux team, cleared fifteen feet in the running broad jump in the Y. M. C. A. Indian League class yesterday, winning first place with ease. Thirty-two boys competed. Enander captured the four-length swim, his time being 31 seconds.

The summaries:

RUNNING BROAD JUMP.

	Ft.	In.
Naylor, Sioux	15	
Fuller, Iroquois	14	1
Enander, Wawayanda	13	8
Angleman, Sioux	13	7
Johnson, Wawayanda	13	
Smeyer, Sioux	12	6
Van Pelt, Wawayanda	12	4
Boyle, Wawayanda	11	9
Daniel, Wawayanda	11	4
Krausse, Omaha	11	4
Reed, Sioux	11	3
Mosher, Sioux	10	11
Willett, Wawayanda	10	10
Gunn, Omaha	10	8
Gates, Iroquois	10	6
Shepherd, Iroquois	10	4
Sutphen	10	3
Weber, Iroquois	10	2
Hunt, Iroquois	10	1
Wilson, Iroquois	10	
Rocky, Iroquois	9	9
Huff, Wawayanda	9	9
Bush, Wawayanda	9	6
Hadley, Sioux	9	6
Berse, Wawayanda	9	5
Satterfield, Sioux	9	4
Keiderling, Wawayanda	9	
Weglau, Iroquois	9	
Stilman, Wawayanda	8	7
Stites, Wawayanda	8	5
Vail, Iroquois	7	10
Campbell, Sioux	7	7

FOUR LENGTH SWIM.

	Sec.
Enander, Wawayanda	31
Wilson, Sioux	34 4-5
Boyle, Wawayanda	35 4-5
Angelman, Sioux	41 4-5
Mosher, Sioux	46
Berse, Wawayanda	51
Van Pelt, Wawayanda	52
Johnson, Wawayanda	58
Schmeyer, Sioux	59

SPORT NOTES

Out in Pittsburg, they have the most enthusiastic Stove League in the country. The baseball "nuts" have gone so far as to name an annual holiday in honor of their old hero, Honus. That anniversary, which will be observed while the Stove League lasts, falls on Wagner's birthday, February 24. And you can believe there is something doing tomorrow in Pittsburg.

John Henry was the handle tacked onto the great shortstop, but as Honus he will be known to baseball fans. And it looks as if he will hold his title as the most valuable ball-player that ever lived. The lanky, bow-legged Dutchman has completed twenty-five years in the game, and he is as frisky as ever before and as anxious as a rookie to get to those training grounds.

The exact age of Honus Wagner is 42 years. That's not old in the ordinary professions, in fact, quite a youthful age. But in baseball it is beyond the retiring age, for the game calls for the speed and intense vigor of youth. The public will have speed, and no laggards. Now Honus has defied old Father Time. His muscles are as flexible as a schoolboy's. That eagle eye works in the same old way at field and at bat. And so he is a fixture in baseball.

The settlement of the row over Home Run Baker brings back this season one of the shining lights of baseball. Baker was missed last season, not so much by Connie Mack and the Athletics, as by the fans who love a free clouter. Baker has an unusual record. He never starred in the field, and brilliant plays were not expected from his corner of the diamond. But for five successive years he drove in more runs than any other player in the American League.

Alfred De Oro is still the busiest of billiard champions, despite his years. The Cuban will tackle anything at any time. Today he defends his three-cushion title against Chas. Ellis, the Philadelphia challenger, at the Quaker City. Ellis won the championship of the Interstate League last year, and is leading in the tournament this year.

The Great Western trotting circuit has set its dates. The horses will show their first speed on July 17 at North Randall, O., and the final week begins October 30 at Phoenix, Ariz. Detroit and North Randall have put up purses of $32,000 each, and the purses will figure over a quarter-of-a-million dollars.

The split in the amateur baseball organization, which occurred at the Louisville meeting, has resulted in the formation of a strong new body, known as the National Amateur Baseball Federation. A set of by-laws is being drafted and the new organization of amateur clubs will be perfect-

P. H. S. KEEPS TITLE, THRILLING RUBBER BEING WON BY TWO POINTS

Opportunity to Tie Score After Time Expires Missed by Townley—Great Guarding Marks Contest—Winners Use Kyle and McDowell in Forwards—Whole Affair Parallel of 1913 History.

Plainfield High School retained the interscholastic championship of the city yesterday afternoon in Saengerbund Hall, winning the rubber game of the series with North Plainfield High School, whom they defeated, 24 to 22, in a nerve-racking contest.

The five hundred and fifty spectators were gripped by the intense excitement which prevailed, the contest not being decided until after the whistle blew, the borough team having an opportunity to tie the score.

Wonderful guarding was the keynote to the success of the city team. The P. H. S. guards, Captain Whelan and Herb Peacock, played the game of their lives, covering the borough forwards in a manner which gave them very little opportunity to shoot.

Coach Patch had a new combination of forwards McDowell and Kyle, but he could not have produced another pair that would have furthered the interests of the Red and Blue to any more advantage. Playing like veterans, this duo worked in perfect harmony, each being responsible for three field goals, a fine collection considering the manner in which both contingents guarded.

A peculiar coincidence arises from the fact that three years ago the same procedure took place. After winning the second game in Saengerbund Hall, N. P. H. S. tied the series and also won the toss, selecting their home court. Plainfield High School won the series by a two-point margin. George Townley was then captain of the borough forces, while his brother, Warren, is leader of the present team. The same happenings of three years ago were identified to those of the present series, the borough boys winning the toss and losing on their own court by two points.

Good teamwork was impossible yesterday, due to the crowd surging under the basket. Neither side was able to run off a signal play from center, both pivot men jumping practically the same, while close guarding also prevented the execution of these plays. In the first period, after trailing by two or three points, the boroughites made a rally which carried them to the fore, the score ending 13-12 in their favor, the same as in the last game. Three field goals were tallied by each side, Kyle dropping two and McDowell one for P. H. S., while Kirch, at guard, shot two pretty goals from the center of the floor, while Townley accounted for the other two points. McDowell contributed six fouls to the score, while his opponent added one more.

The last section commenced with a rush, Kyle putting his team ahead by another field goal. A number of fouls were called, and most of them converted into points by the battling teams. With eight minutes to play the P. H. S. five started a rally, a lead of six points being accumulated, due to two field goals and a like number of fouls. This advantage looked stupendous, but slowly the homesters began to cut it down, point by point, until slightly more than a minute remained. The North Plainfielders were fighting desperately, the ten players being amassed under the borough goal, while the ball was being thrown basketward repeatedly, but could not be made to lodge through the rim for a goal, which would have tied the score. As time was called a foul for charging was called on P. H. S., two attempts from the foul line being given to N. P. H. S. Townley missed the first, thus ending one of the most thrilling games played by the two schools.

Although North Plainfield went down to defeat, it was a glorious defeat, with no disgrace attached to it. The Plainfield High School players merit all the praise forthcoming, and will receive medals for the fruits of their labor.

The score:

PLAINFIELD H. S.

	G.	F	P.
McDowell, f	3	12	18
Kyle, f	3	0	6
Linke, c	0	0	0
Whelan, g	0	0	0
Peacock, g	0	0	0
	6	12	24

NORTH PLAINFIELD H. S.

	G.	F	P.
Dawe, f	0	0	0
Townley, f	1	16	18
McDonough, c	0	0	0
Kirch, g	2	0	4
Dilts, g	0	0	0
	3	16	22

Score by periods:

N. P. H. S.	13	9—22
P. H. S.	12	12—24

Referee, Byrne; timer, Adams; scorer, Causbrook.

RAMBLERS ANNEX RUBBER FROM RARITAN BOWLERS

The Ramblers won the odd game from the S. B. C. C., of Raritan, on the local Eagles' alleys Monday night.

The scores:

S. B. C. C.

Bell	159	162	187
MacAlery	121	182	130
Reihman	123	120	151
Donohue	194	124	134
Reily	183	152	148
	780	740	750

RAMBLERS.

Worrall	189	144	170
Taylor	164	141	160
Koechlein	114	122	122
Vardon	121	159	—
Rhodes			115
Hyslip	175	167	206
	793	713	793

ELKS' POSTPONEMENT.

The Elks' Junior League match scheduled for Monday night between the Newark and Paterson teams was indefinitely postponed.

A WELL-STOCKED WINE CELLAR
Means a supply well-chosen.
Quality, not quantity, should be its principal feature. Buy from those who make a study of vintages and who give you the benefit of their experience without charge. We supply
WINES—WHISKIES—CORDIALS
that we consientiously recommend—even our lowest-priced.
BALLANTINE'S FAMOUS ALES
that sparkle with quality and savor of flavor.
Tel. Plainfield 190.
EASTERN BOTTLING CO.
SECOND STAND PLAIN AVE. PLAINFIELD, N. J.

WE CAN PRACTICALLY REBUILD AN AUTO
here. We have every facility, all the skill and carry a full assortment of parts to replace broken or defective ones. No job of auto repairing is beyond our powers. None is too small to receive our best attention.
AUTOMOBILES REPAINTED

Beginning Tomorrow, Thursday, February 24

Half-Price Closing Days in The February Furniture Sale

According to custom, during the last days of the month we offer at exactly half price—

—single pieces left from "broken" sets,

—single sets without stock back of them,

—pieces that cannot be duplicated or will not be re-ordered for regular stock,

—pieces that show any sign of handling,

All At Half the Normal Price

* * *

With fair notice we opened the February Sale with four preliminary "days of courtesy," offering advance selection from the fully assorted complete February stocks.

With fair notice we now close the February Sale with five "half-price days;" offering extraordinarily low prices on same lots of the specially bought February furniture and odd pieces not to be carried in our regular stocks.

There are hundreds of these half price pieces.

Most of them are arranged in front of the elevators on the fifth, sixth and seventh galleries where they may be quickly found.

All kinds of furniture are included. For all rooms.

Fair Warning!

The February Sale itself closes with February—a short month although Leap Year gives us an extra day this year.

With February will go not only all the half-price furniture but also the February prices on all our furniture, regular stocks included—these prices being 10 to 50 per cent below normal. Prices to stay gone until our August Sale and probably not return even then because furniture costs are rising fast and must sooner or later show even here.

Fifth, Sixth and Seventh Galleries, New Building.

JOHN WANAMAKER

Broadway at Ninth Street, New York

STATE SUFFRAGISTS TO HOLD CONFERENCE

Mrs. Stanley McCormick Will Outline National Association's Policy.

The New Jersey Woman Suffrage Association will hold an important conference on Congressional work, for members of its branches throughout the State, from 2 to 4 o'clock on Friday afternoon, in the parlors of the Young Women's Christian Association, Newark. The principal speaker will be Mrs. Stanley McCormick, of New York, second vice-president of the National Suffrage Association, who will outline the National Association's policy in pushing the passage of the Sutherland-Mondell amendment to the Federal Constitution by the present session of Congress, and suggest the most effective ways in which the New Jersey suffragists may assist with this work.

At its recent state convention in Elizabeth, the New Jersey Woman Suffrage Association voted to co-operate only with the National Suffrage Association's Congressional Committee in work for the Federal amendment. Mr. Frank M. Roessing, ex-president of the Pennsylvania Suffrage Association, is chairman of this committee, and among its vice-chairmen are Miss Mary Garret Hay, of New York, and Mrs. Antoinette Funk, of Chicago. All these women are well-known in New Jersey as leaders of force and of great political sagacity.

Commenting upon the work of Mrs. Roessing's committee the other day, Congressman Frank W. Mondell, of Wyoming, the sponsor of the so-called Susan B. Anthony amendment for equal suffrage, said, "This Committee has adopted a far-seeing, constructive and praiseworthy policy. It has grasped a vital point in the suffrage movement that has been to some extent overlooked—that is, that the adoption by Congress of a constitutional amendment for woman suffrage does not confer the vote upon women. It merely opens the way for state action. Until three-fourths of the states provide by state legislative action for the approval of a federal constitutional amendment, it lies dormant. It can readily be seen that the development and encouragement of suffrage sentiment in the states, such as the plans of the National Association contemplate and effect, is of tremendous importance."

New Jersey is expected to be present. This meeting will be open to all members of the Association and its branches.

HALF CENTURY OF PROGRESS

(Continued from page 1.)

much discussion, and the sight of girls in real need, they are aroused to action, and in spite of all difficulties which confronted them they sign a paper committing them to follow on in the great work. As the scene finishes, the "Girl of 1866" rises and says, "It gives me great joy to ponder over this and over the ever-growing company of young women of varying walks in life, to whom through the years, the Young Women's Christian Association may be a friend."

During scene 2, the procession of the years were shown, groups of girls coming up from the audience and crossing the stage. Each group fashioned in costume appropriate to the year it represented. In scene 3, the "Girl of 1916" turned to the "Girl of 1866" and said in part, "You have let me see pictures of the past, and have made me appreciate as I never did before how much we owe to it. Our association cannot be just what it was in your time, but we try to hold fast to the same high ideal as yours. Let me show you in the House of Friendliness some of the girls who are in the association today." Then followed pictures of the life of the association as it is today, an association which embraces not only American but practically every other country in the world.

The young women who took part in the various presentations were the following: Misses Marguerite Ritchie, Hazel Selby, Marguerite Ewart, Mildred Brown, Kathleen Finckle, Marian Reed, Doris McCarrick, Marian Doughty, Estelle Homann, Ellen Doughty, May Heidt, Miss Sedlacek, Ruth Wean, Clara Bush, Mary Mair, Ruth Martin, Mildred Caleen, Dorothy Auten, Ethel Blazier, Cornelia Christofferson, Emily Coriell, Marian Englehart, Anne Smith, Clara Hollard, Virginia Sminck, Nettie Steiner, Mabel Townley, Emily Pleydell, Beatrice Gardner, Aline Chandler, Myrtie Feddermann, Alma Fisher, Henrietta Englehart, Marion Every, May Doughty, Mary Heideloff, Florence Hicks, Alice Hicks, Evelyn Tennyson, Eleanor Sminck, Miss Dallas, Miss Chipman, Dora Soetzen, Mrs Palmer, Gertrude Mair, Ella Coddington, Corrine Tennyson, Flora Krausse, Georgia Ricker, D. Feddermann, Evelyn Manley, Helen Carr, Hazel Crevelling, Elizabeth Heinburg, Marguerite Conway, Alma Myers, Dorothy Cammerer, Mrs. Aungst, Mrs. Griffiths, Mrs. Van Leer, Julia Garbera, Mary Hoinack, Hannah Lassen, Helen Basko, Gladys Larrabee, Ethel Hazell, Gladys Albert, Virginia Sminck, Delia

TWO-PIN VERDICT INCLUDED IN BUICK'S THREE-PLY WIN

ELKS' HOUSE LEAGUE.
Team Standing.

	W.	L.	P.C.	H.S.
Cadillac	3	0	1.000	940
Ford	7	2	.778	945
Reo	5	1	.833	828
Stutz	6	3	.667	850
Buick	5	4	.556	853
Chalmers	4	5	.444	832
Mercer	4	5	.444	821
Oakland	5	7	.417	867
Oldsmobile	2	7	.222	899
Velie	1	8	.111	821

Schedule.

Friday night—Oldsmobile vs. Stutz.

Buick pinners won three games from the Oaklands in an Elks' Club house tournament match Monday night, the first game being decided by two pins.

The scores:

BUICK.			
McInerney	209	194	190
Randolph	*125	*125	*125
Demler	*145	*145	*145
Nash, Jr.	147	212	199
Cose	179	177	194
	805	853	853

OAKLAND.			
Zink	169	179	144
Gore	128	152	165
Laing	*165	*165	*165
Starker	*135	135	135
Simpson	206	152	150
	803	783	759

* Average, less 10 pins.

CALVIN DEMAREST, FORMER BILLIARD CHAMPION, DEAD

Chicago, Feb. 23.—News that Calvin S. Demarest, old-time billiard champion, is dead, was made public today. The one-time great artist died Monday night in the hospital for the insane at Elgin, Ill. He was a victim of paresis. Demarest was national amateur champion in 1907 and 1908, and in May, 1908, won the international tournament in New York.

As the Willard-Moran bout draws near, it looks more and more like a millionaire's mill. The prices, ranging up to a hundred a seat, might be reasonable for a twenty-round match or a finish match. But with two husky mittmen, both slow and cautious, it would seem ten rounds is awfully short time for them to show anything of value for the big wad.

EVEN SEVEN-FOOTER CAN'T STOP LOCALS

Athenians Spank Patersons, 39-19—Seconds Win by the Same Score.

The Athenians stuck another feather in their cap last night, when they outpointed the Royal A. S., of Paterson, 37 to 19, on the Plainfield High School court. A crowd of 150 was present. The Athenian second team walloped the Plainfield Juniors, 37 to 19.

Sessons, who played center for the visitors, was seven feet tall. He jumped the ball in the basket on two occasions, but at times Bill Daniels, the locals' pivot, outjumped the lanky Paterson man.

The only weak part of the Athenian's exhibition was their foul shooting, their team work being high class.

The score:

ROYAL A. C.	G.	F.	P.
Hogan, f	2	3	7
Houlstock, f	1	0	2
Sessons, c	5	0	10
D. Sufforn, g	0	0	0
L. Sufforn, g	0	0	0
	8	3	19

ATHENIANS.	G.	F.	P.
Vaughan, f	4	4	12
Greene, f	7	0	14
Venable, f	1	0	2
Daniels, c	2	1	5
Lloyd, c	0	0	0
Hedgeman, g	0	0	0
Butler, g	2	0	4
Clay, g	0	0	0
	16	5	37

Score by periods:		
Royal A. C.	8	11—19
Athenians	14	23—37

Referee, McNamee; timer, Gates; scorer, Semer.

PLAINFIELD JUNIORS.	G.	F.	P.
Blimm, f	1	0	2
McAfee, f	4	1	9
Marky, c	1	0	2
Traynor, g	1	0	2
Jackson, g	2	0	4
	9	1	19

ATHENIAN SECONDS.	G.	F.	P.
E. Clay, f	4	0	8
E. Venable, f	8	1	17
J. Smith, c	4	0	8
N. Clay, g	2	0	4
Ross, g	0	0	0
	18	1	37

Score by periods:		
Plainfield Juniors	9	10—19
Athenian Seconds	16	21—37

Referee, Coudray; timer, Gates; scorer, Semer.

RUTGERS, THOUGH BEATEN, REMAINS P. H. S. FAVORITE

Rutgers tasted defeat Monday afternoon for the second time in the P. H. S. College League, Columbia turning the trick by a 14 to 10 score, and as a result the race is narrowing down as it is drawing to a close. With but one more game to play in the league, Rutgers can lose that one and still remain tied for first place; but as Cornell and Yale, who are tied for second place, will both have to win their two games apiece, it looks like a cinch for Rutgers, especially as one of the tilts will be between the two teams.

RUTGERS.	G.	F.	P.
Rimmer, f	2	0	4
Snyder, f	2	0	4
Lee, c	0	0	0
Endress, g	0	0	0
Moore, g	1	0	2
	5	0	10

	G.	F.	P.
Banks, f	0	0	0
Keating, f	5	0	10
Loizeaux, c	0	0	0
Taylor, g	0	0	0
Carver, g	2	0	4
Drier, g	0	0	0
	7	0	14

Sore by periods:		
Rutgers	4	6—10
Columbia	8	6—14

Referee, Patch; timer, Masker; scorer, Van Hoesen.

HIKE TO MORRISTOWN.

Seven members of the Plainfield Y. M. C. A. hiked to Morristown yesterday. On their way they stopped at the Madison Y. M. C. A. and visited C. William Bingaman, former boys' secretary here.

The troopers left here shortly after 7 o'clock in the morning, and returned home by train in the evening. They took about six hours to reach Morristown, where they were accorded the privileges of the Morristown association. Those who made the trip were Louis B. Chandler, J. Roy Hafner, Leslie Compton, H. Seymour Day, Martin Snyder, Lindsey Bohl and S. K. Miller.

HOFFMAN CLEANED UP.

Charles Hoffman, of Pluckamin, cleaned up in a shoot at New Brunswick yesterday, defeating thirty rival shooters in every event. The prizes he won included a ton of coal, a pair of shoes, a box of cigars, a sweater and many other prizes.

PATERSON ELKS HERE.

Paterson Elks will come to this city tomorrow night for a match with the Plainfield team of the B. P. O. E. Senior League.

GAME CALLED OFF

HENRY MORGENTHAU.

Ambassador to Turkey Denies He Will Succeed Garrison.

Photo by American Press Association.

WHITLOCK SLATED FOR WAR PORTFOLIO

May Succeed Garrison, Is London Report.

London, Feb. 23.—It is reported here that Brand Whitlock, American minister to Belgium, is under consideration for a post in President Wilson's cabinet and that the president after consultation with his advisers at home and abroad may even offer the succession to Lindley M. Garrison as secretary of war to the minister.

Such a selection as the latter, it is believed here, would cause a sensation from the point of view of international politics. Mr. Whitlock's name in certain ways has come to be identified with the spirit of opposition to Prussian militarism despite the fact that the "correctness" of his diplomatic conduct has been beyond criticism.

The Belgian government the government of King Albert on several occasions has shown marked appreciation of Minister Whitlock's decision to remain in Brussels, although a majority of the diplomatic corps followed the Belgian ministry to Havre. His work during the German occupation was invaluable from the viewpoint of the entente powers.

MORGENTHAU IS BACK.

Turkish Ambassador Has Rough Trip Across Atlantic.

New York, Feb. 23.—Henry Morgenthau, the American ambassador to Turkey, arrived on board the steamship Frederik VIII, of the Scandinavian-American line after a long voyage from Copenhagen. The Frederik VIII. was five days overdue because of the terrific weather encountered. The ambassador was accompanied by his son, Henry Morgenthau, Jr., who also is in the United States service as a special representative.

FINDS GREEK KING CORDIAL.

French Commander Thinks Audience Will Aid Entente Relations.

Athens, Feb. 23.—General Sarrail, commanding the French army in the Balkans, expressed his pleasure at the result of the interview he had with King Constantine.

The French commander said the audience would be helpful in the strengthening of the relationship between the entente allies and Greece.

85 LOST IN SNOWSLIDE.

Fifty-five Bodies Recovered In German Alps Disaster.

Berlin, Feb. 23.—Fifty-five bodies have been recovered and thirty persons are still missing after the snowslide at Hochkoenig, in the Alps.

Wood Alcohol Kills Lepers.

Honolulu, Feb. 23.—A band of lepers at the leper settlement on the island of Molokai found a tin of wood alcohol and drank it, with the result that four men and one woman are dead and several others are seriously ill.

Women Win In Maryland.

Annapolis, Md., Feb. 23.—By a vote of 17 to 10 the senate passed a bill submitting the question of equal suffrage to the voters.

Live Stock Market.

Pittsburgh, Feb. 22.

CATTLE—Supply light; market steady; choice, $8.25@8.60, prime, $8.10@8.35; good, $7.25@7.45; fair, $6.50@7.25; common, $5.50@6.25; choice heifers, $6.50@7.50; common to fair heifers, $4.50@6; common to good fat bulls, $4.50@7; common to good fat cows, $3@6.50; fresh cows and springers, $40@85.

SHEEP AND LAMBS—Supply light; market steady; prime wethers, $8.50@8.75; good mixed, $8@8.40; fair mixed, $7@7.75; culls and common, $4@5.50; lambs, $7.50@11; veal calves, $11.50@12; heavy and thin calves, $7@8.50.

HOGS—Receipts light; market active and prices higher; prime heavy, heavy mixed, mediums and heavy Yorkers, $8.70@8.75; light Yorkers, $8.25@8.60; pigs and roughs, $7.50@8; stags, $6@6.50.

Information Wanted.

Most of the stock phrases of everyday life are intelligible to us, and we know a jot, but we wish somebody would tell us what a tittle is.—Columbia State.

Life without pursuit is a vague and

HEARN

Fourteenth Street New York West of Fifth Avenue

Final Stock Clearances!

NO DAY SHOULD BE TOO STORMY
NO DAY SHOULD BE TOO COLD
FOR YOU TO COME THIS WEEK!

Stocking-Taking Values Will Richly Repay a Visit!

WOMEN'S FURS, SKIRTS, RAINCOATS

Reduced—Stock Clearance Prices

SKIRTS

Worsteds and velour checks, corduroys, tan coverts, novelty plaid fabrics and mixtures—good range of colors—variety of models—

Were to $4.98 ..... Now 2.97
Were $5.98 ..... Now 3.49
Were $6.98 ..... Now 4.57
Others were $7.98 and $9.98, Now 6.47

RAINCOATS

Crepe de Chine, satin, gabardine, poplin and canton—rubberized and waterproofed—gray, olive, navy and black—up-to-date models in good variety—all sizes in the lot.

Now 15.95 ..... Were $23.98
Now 13.95 ..... Were $18.98
Now 10.50 ..... Were $16.98
Now 7.95 ..... Were $10.98
Now 3.95 ..... Were $ 5.98

Furs—Latest Styles—Rigid Clearances

Natural Skunk Scarfs—were $13.98 ..... 5.95
Others, were $17.98 ..... 7.95
Natural Skunk Muffs—were $29.98 ..... 19.50
Beaver Muffs—were $24.98 ..... 14.50
Others, were $39.98 ..... 24.75
Dyed Silver Fox Scarfs—were $25.98 ..... 11.50

ALSO:—

THESE NEW SPRING SUITS FOR WOMEN

have elicited most favorable comments from women who usually have their suits made to order. They comprise handsome tailored models, carefully made by conscientious clothes craftsmen. Fabrics and styles are the latest. Prices represent the best values for the money expended that can possibly be found.

TAILORED SUITS

Gabardines, men's wear serge, poplins, also taffeta and serge combinations—Spring checks, rookie, navy, sage green and black—Russian blouse Tuxedo, flare side and straight back models—variety of circular and yoke top models 23.98

TAILORED SUITS

Plain color poplins and serge—also natty checks in worsteds—plaited peplum Russian blouse model—circular skirts, with and without yokes—becoming Faille silk collars—peau de cygne lining 15.98

Special Prices for NEW DRESSES

Misses' and Women's Taffetas—soft material very desirable for afternoon wear 10.75

Serges—fine tailored models—appropriate for business, school or home—black, navy, sage green 12.98

Clearance of Dresses

Corduroys, velveteens, taffetas and crepe meteors—black and favorite colors—variety of good models

Were to $12.98 ..... 7.97
Were to $17.98 ..... 9.97

Chiffon taffetas in white and pastel tints—combinations of chiffon, silver run and maline laces and tulle—graceful lines—daintily trimmed and exquisitely finished—all in perfect condition—were $19.98 and $21.98 ..... 12.95

THURSDAY HOUSEDRESS DAY

Women's Housedresses—Percales and Ginghams—plain colors and pretty stripes—high and low neck models—contrast trimmings—reg. $1.24 ..... .76

Also Clearance of BATH and LOUNGING ROBES

Blanket and Eiderdown—variety of styles and colors—smartly trimmed.

Reg. $2.98 and $3.98 ..... 1.96
Reg. $4.98 ..... 2.87
Reg. $5.98 ..... 3.68

Clearance of **Quilted Robes**—Japanese silk—same or contrast color silk lining—plain or with color—Were $5.98..3.95 | Were $6.98..4.95

And Clearance of FLEECE KIMONOS

Pretty models—Empire and loose styles—some with elastic belts—floral and figures—light, medium and dark—contrast trimmings.

Reg. $1.49..97 | Reg. $1.98..1.17
Reg. $2.25 ..... 1.46

LUNCHEON TOMORROW

11.30 to 2.30 ..... .49

English Mutton Broth with Barley.
Roast Philadelphia Chicken.
Creamed Carrots or Peas.
French Fried Potatoes
Apple Pie a la Mode.
Tea, Coffee or Milk.

BLOUSES

Little things count in blouse making..... A blouse possesses charm only as the result of concentrated attention on details—a studied modification of fashion trends to produce blouses not quite like others. See the values below—also our famous $1.85 Blouses in which we have specialized for past two years.

Crepe de Chines, Georgette crepes, lace or washable satin—combination, plain, tailored or frill styles ..... Special 3.98

Georgette Crepes—new cape collar effects or hand-embroidered, lace and hemstitched trimmed 5.98

White Voile or Linen Blouses—lace and insertion trimmed voiles in latest modes, with convertible collars—tailored, including hemstitched handkerchief linen styles 2.98

Also attractive **Linen Smocks** in old blue, green, rose and tan with contrast hand stitching 4.98

NEW NECKWEAR

Smart Collars and Cuff Sets. Of Leather or Kid.
(For Coats or Dresses.)

White Kid with colored patent leather straps and metal buckles—set ..... .98

White Kid with contrast leather trimmings 1.49

Plain Colored Leather—new shades ..... .98

ALSO

Pelerine Collars—Georgette crepe, chiffon, or organdie—plain, embroidered, satin or lace trimmed ..... .98 to 3.98

Clearance of Sweaters

Women's Coat Sweaters—fancy weave—Byron collar—pockets—maroon, old rose, and Copenhagen—were $4.69 ..... 2.98

Women's Coat Sweaters—straight weave—smart roll collar—fancy weave border effect—old rose only—were $5.69 ..... 3.98

Children's Coat Sweaters—straight weave—roll collar—pockets—were $1.49 ..... .98

Children's Coat Sweaters—fine straight weave—Byron collars or collarless—novelty or plain pockets—were $2.69 and $2.98.. 1.98

Children's All Wool Norfolk Sweaters—novelty weave—storm collars—sizes 6 to 12 yrs. 2.98

MORNING SPECIALS—Tomorrow, Thursday, Until 1 P. M.

To prevent dealers buying, quantities restricted. No Mail or Telephone Orders.

$6.98 Women's Serge Dresses 4.75
Navy, green, brown and black—smart models—new full skirts—sizes 36 to 46.
WOMEN'S DRESSES—SECOND FLOOR.

$2.49 Women's Wash Skirts 1.77
White pique, linen, khaki and tan covert—advance models—buttoned down front or button trim'd with detachable belts—all lengths and bands
WOMEN'S SKIRTS—SECOND FLOOR.

$1.69 White Linen Blouses 1.09
Tailored model—colored linen collar and cuffs—also dressy voiles, tucks and Venise lace inserts.
BLOUSES—SECOND FLOOR.

49 ct. Women's Cotton Union Suits ... .35
Low neck—lace yoke—sleeveless—lace trim'd drawers.
KNIT UNDERWEAR—MAIN FLOOR.

$1.49 Women's House Dresses ..... .92
Checked and striped ginghams—variety of neat models—some skirts trim'd—all sizes to 46.
HOUSEDRESSES—SECOND FLOOR

$4.98 & $6.98 Boys' Norfolk Suits .. 3.24
Various styles—fancy cheviots in mixtures, tweeds and plaids—many have extra trousers—7 to 16 yrs.
BOYS' CLOTHING—THIRD FLOOR.

39 ct. Boys' Percale Blouses ..... .27
Light, medium and dark stripes—attached collars—8 to 15 yrs.
BOYS' FURNISHINGS—THIRD FLOOR.

98 ct. Cotton Diaspering ..... .69
Bleached—27 in.—full 10-yd. piece.
TOWELINGS—MAIN FLOOR.

89 ct. All Wool Storm Serges ..... .57
48 and 50 inch—myrtle, prune, Copenhagen, navy and black.
DRESS GOODS—MAIN FLOOR.

11 ct. Outing Flannels 7½
Pink and blue stripes—fleecy nap.
WASH DRESS FABRICS—BASEMENT

69 ct. Messalines—36 inch ..... .49
Full satin face—all desirable light and dark colors.
SILKS—MAIN FLOOR.

9 ct. Unbleached Muslins—39 inch .. 5½
Mill lengths of 5 to 20 yards.
MUSLINS—BASEMENT.

$1.39 Silkoline Comfortables 1.07
Full size—dainty floral tops—contrast borders.
COMFORTABLES—BASEMENT.

64 ct. Bleached Sheets ..... .42
81x90 (before hemming)—for full size beds—a special lot—bought at a remarkable concession—sold accordingly.
MUSLINS—BASEMENT.

22 ct. Turkish Bath Towels ..... .16
21½x42—soft, spongy—bleached—hem'd—white or colored borders.
TOWELS—MAIN FLOOR.

49 ct. Little Tots' Dresses ..... .29
Flannelette and domet—plain checks or stripes—Russian and French styles—sizes to 6 yrs.
INFANTS' DEPT.—SECOND FLOOR.

49 ct. Rompers—2 to 6 yrs. ..... .36
Striped Galatea and heavy nap flannelette—well made.
BOYS' FURNISHINGS—THIRD FLOOR.

Clock Signs Denote Morning Specials.
Look for the Clocks! Look for the Clocks!

Do You Want a "Guest-Tenant?"

When you rent a room of your home to someone, you secure a "guest-tenant." Your "roomer" is a guest of your house, on a business basis—but still a guest, somewhat in touch with your home, and this makes it highly important that the person should be of the right sort.

"JIT" OWNER IS KILLED BY CAR

Falls Off Runboard and Is Crushed to Death.

ACCIDENT IS NOT NOTICED

Driver Said to Have Been on Wrong Side of Street and Is Arrested—Attempted to Pass Trolley Car by Going to Left—Dragged Nearly Half Block.

Newark, Feb 23.—One week ago John Gruick, a baker, invested his life savings in a jitney. While acting as conductor of the vehicle he was either knocked off or jolted off the running board, rolling under the rear wheels of a trolley car, meeting death almost instantly.

There were fifteen passengers in the jitney, but the police were not able to learn whether Gruick was swept from the step by contact with the side of the car or was jolted off as the driver swung the machine to the left. The passengers do not know that the man rolled directly under the wheels, was wedged beneath the rear truck and dragged half a block, his body being freed only after the car was jacked up by a wrecking crew.

Gruick was thirty-two years old and is survived by his wife and a seven-year-old daughter.

William Straitman, the bus driver, who is twenty-three years old and lives at 56 Charlton street, was arrested by Sergeant Kult and Patrolman McConnell. It is believed he will be charged with a violation of the traffic ordinance.

The crew of the trolley car did not know that a man was under the wheels, and it was only the screams of the jitney passengers and of pedestrians that halted the vehicle. So far as has been learned by the police, Gruick was on the running board of the bus, on the side nearest the curb, when Straitman attempted to pass the slow moving trolley car.

It was some time before the wrecking crew arrived, and in the meantime a number of women passengers of the jitney became hysterical. Frederick Littlefield, motorman of the car, and John Bevans, conductor, were not detained. The trolley company will produce them if they are wanted.

This is the second recent jitney and trolley car accident which has been caused by a jitney attempting to pass a car on the wrong side. A few days ago a jitney carrying fifteen passengers swung into the side of a trolley car at Clinton and Hillside avenues, resulting in the injury of four jitney passengers. The driver, Charles Ogden, will be arraigned on a charge of violating the ordinance, the examination being postponed pending the outcome of the victims' injuries.

THIS JUDGE ACCOMMODATING.

Tramp Wants Jail Sentence, and He Gets It.

Paterson, Feb. 23.—Bewailing his misfortune of being unable to secure a sentence to jail, George Fine, arraigned before Recorder Young on a vagrancy charge, excited the magistrate's compassion. Fine was given accommodation in the city jail for the next thirty days.

$5,000 FOR DEATH OF WIFE.

Victim Killed In Nantucket-Monroe Collision In 1914.

Jersey City, Feb. 23.—William Bremer was notified that the United States district court in Norfolk, Va., had awarded him $5,000 damages for the death of his wife, killed in 1914, when the steamship Monroe collided with the Nantucket off the Virginia capes.

TRIBUTE TO HYMN WRITER.

Edgar P. Stites, Ill, Receives Floral Offerings From Townsmen.

Cape May, Feb. 23.—Edgar Page Stites, author of "Beulah Land" and other hymns, who is critically ill at his home here, received a beautiful floral offering from his fellow townsmen. The Women's Christian Temperance union gave him many potted plants.

WORKED FOR FIRM 58 YEARS

Aged Newark Man Is Carried Off by Pneumonia.

Newark, Feb. 23.—James Province, who for fifty-eight years was continuously in the employ of one concern, is dead at his home, 214 Elm street, of pneumonia. He was eighty-four years old and was born in Ireland.

Auto Skids; Three Hurt.

Plainfield, Feb. 23.—Robert Kraul, aged twenty-five, was seriously injured, and his companions, Fred Wagner, aged twenty-five, and Walter Stryker, were cut and bruised when an auto in which they were riding skidded and crashed into a telephone pole. Kraul, whose skull was fractured, and Wagner were removed to Muhlenberg hospital.

Colgate Given Big Dinner.

Orange, Feb. 23.—State Senator Austen Colgate of Orange was tendered a dinner by nearly 1,000 residents of his home city in the Orange armory, when his candidacy for governor on the Republican ticket was given a boost.

Stole Clothing, Is Released.

Hackensack, Feb. 22.—George F. McCormick of Windsor, Canada, who was arrested in Fort Lee a week ago on complaint of the Canadian authorities who charged him with the theft of a suit of clothes, and who since has been a prisoner in the Hackensack jail, was released on the order of Vice Chancellor Vivian N. Lewis.

—Press want ads. pay.

THE PRESS' SPECIAL OFFER TO PLAINFIELD

THIS is one of our big achievements, of which we are justly proud. Every reader of this paper—yes, every family in the city and in its environments—can this year enjoy either of these two nationally famous magazines, or both of them, with this paper, for but little more than the price of the paper alone. These two great magazines with approximately 1,500,000 subscribers, are known and loved the whole country over. At 15 cents a copy, $1.80 a year—$3.60 for the two, purchased by the month—they are unquestioned leaders in their respective fields.

How We Did It

We went to the publishers of these magazines and told them about this city. How its population has increased! How its wealth has increased! How its trade has increased! How its bank clearings have increased! We showed them how desirable it was for them, and for their advertisers, that they should have a large circulation here! Then we showed them how this paper was the one paper in this city to make this offer, and how we knew that the citizens of this city would welcome this opportunity enthusiastically.

Woman's Home Companion

Splendid Serial Novels Woman's Home Companion is famous for the excellence of its fiction, particularly its full-length serial novels. There will be at least four novels this year, by Margaret Deland, Fannie Heaslip Lea, and others of equal power. Hundreds of thousands will later pay $1.50 each for them, when they are published in book form, but readers of Woman's Home Companion will have had them *first*.

Fifty Splendid Short Stories By distinguished authors whose work you are always eager to read, will fill the pages of the Companion. Mary E. Wilkins Freeman, William J. Burns (the great detective), Zona Gale, Mary Heaton Vorse, Juliet Wilbor Tompkins, Grace S. Richmond—these are only a few of the popular favorites whose stories will appear during the year.

The Finer Things of Life Inspiration, ideals, culture, the things that lift us above the commonplace and the monotony of living—these have an important place in the program for 1916. The Rev. Dr. Charles E. Jefferson has prepared a series of intimate sermons for the Companion family on the duties and privileges of family life and the real meaning of family ties.

Laura Spencer Porter will help those who love pictures and want to know the best. Anne Bryan McCall, in The Tower Room, will continue her popular department for girls.

The New Fashions Fashion's new ideas, the chic touches that distinguish the smartly dressed woman of Fifth Avenue will always be found first in the Companion. Grace Margaret Gould, the Companion Fashion Editor, keeps her readers in constant touch with the great creators of fashion in Paris and New York.

For the Little People The Cherubs are coming! The cunningest, funniest little people you ever saw—drawn and versified by Olive Rush. Also stories, puzzles and prizes, plays for school and nursery, plans for kites, aeroplanes and boats, doll dressmaking lessons—all kinds of things to interest and amuse the little Companion readers.

Helpful Home Departments The Companion is famous for its practical departments. Every month it offers new ideas for cooking, for serving, for entertaining, for fancy work. Hundreds of ideas every month! Practical, really helpful ideas. Companion readers find these departments most valuable.

The American Magazine

aims to be, and is, a magazine for the whole family to share, each with the other—full of the new things, the interesting things, this month, next month, every month!

George Ade
William Allen White
Ellis Parker Butler
David Grayson
Ida Tarbell
John Sharp Williams
Ray Stannard Baker
Hough Fullerton
Stephen Leacock
John Taintor Foote
Walter Pritchard Eaton
James Montgomery Flagg

These, and scores of other favorites, will contribute the timely and interesting articles, the stories, the striking illustrations, the departments. You will find The American Magazine always full of the things you are interested in; the things you want to read about.

The Effect of the War on America The industries have been created; old industries have been given new life; new cities have sprung up full sized in a month; men have become millionaires over night—these are some of the effects of the war on America. These articles tell a wonderful story of problems met, difficulties overcome, and successful achievement. They give a splendid, true picture of the war industries, the war fortunes, and the men that made them.

Being Better Business Men An intensely interesting series of practical, fact-bottom articles about the Retail Business, Real Estate, Advertising, Selling, and other important lines of business. Other articles for young men will take up the problems of young men—going into business in his own town; going into business with his father; going to the large city. It will be a very interesting and really valuable series.

Stories—Short and Long There is always a generous measure of stories in The American Magazine. Stories of city life; of country life; home stories; dog stories; love stories and adventure stories—a real feast of fiction. Important, too, no suggestive or unclean story has ever found its way into The American Magazine. Its stories are wholesome and cleverly told, that the whole family can, and does, enjoy.

The Big Saving

If you bought either of these magazines by the month you would pay fifteen cents for it. If you bought both of them you would pay thirty cents. One magazine purchased this way for the year would cost you $1.80. Both magazines $3.60. Our plan will give you the magazines each month by mail at your home, promptly on publication date for but a few cents more than this paper alone would cost. It is a big, big saving in convenience and in money.

HERE IS THE OFFER.

ALL THREE FOR 12 CENTS A WEEK
OR
THE PLAINFIELD DAILY PRESS AND ONE MAGAZINE FOR 11 CENTS A WEEK

SIGN THE COUPON OR 'PHONE, we will be glad to explain the details of our wonderful offer to you.

PLAINFIELD DAILY PRESS:

Please tell me your special plan for securing the PLAINFIELD DAILY PRESS, WOMAN'S HOME COMPANION AND AMERICAN MAGAZINE, all three for 12 cents a week.

NAME .....

Address .....

City ..... State .....

Send this coupon today to The Press

SCOOP THE CUB REPORTER — SCOOP KNEW WHAT HE WAS DOING — BY "HOP"

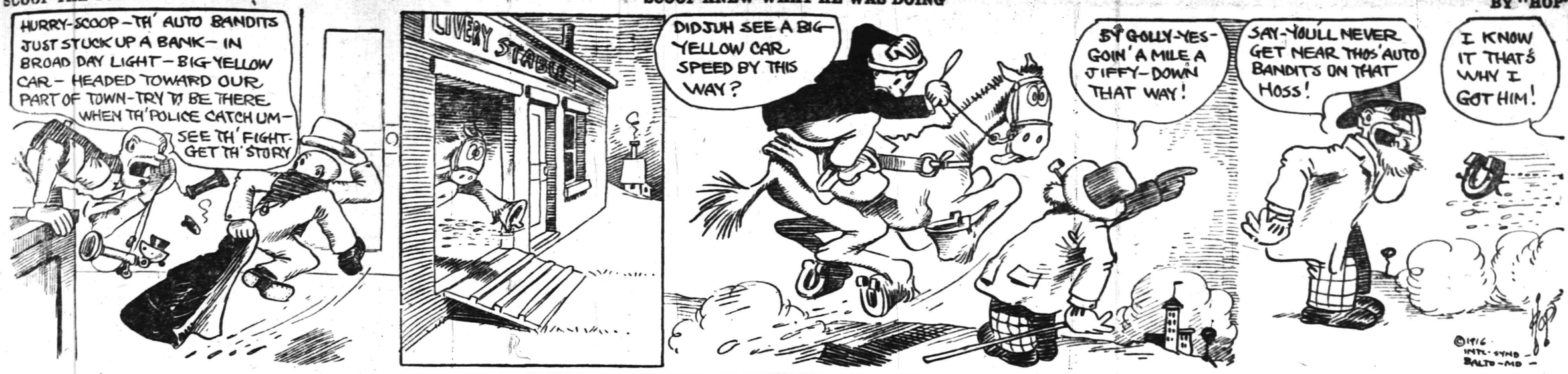

Mono Storage

Warehouse
North Avenue
Opp. Freight House
125 East Front Street

PROFIT BY

Profit by OUR experience and have us transfer that Boiler, Machinery, Structural Beams, Heavy Bulky Articles, for We Know How and have the equipment and men that insures A-1 work.

Heavy transfer work needs skilled experience and special equipment—we have both.

Moderate charges.

HAND'S EXPRESS CO.

ORGANIZED 1864.

THE FIRST NATIONAL BANK OF PLAINFIELD

A COMMERCIAL BANK WITH SAVINGS and SAFE DEPOSIT DEPARTMENTS

FOUR PER CENT INTEREST PAID ON SAVINGS ACCOUNTS

Suburban Transit Company

Leave Plainfield for South Plainfield—Week days—a6.30, a7.30, 9.00, 11.45, 1.00, 2.00, 4.00, 5.00, 6.10, b9.00, 10.30, 11.15. Sundays—9.00, 12.00, 2.00, 4.00, 5.00, 9.00.

Leave South Plainfield for Plainfield—Week days—a7.00, a7.45, 9.30, 12.05, 1.33, 2.30, b4.30, 4.20 except Saturday, 5.30, 7.30, 10.30, 10.50, b11.45. Sundays—9.30, 12.15, 2.30, 4.30, 5.30, 9.30.

Leave Plainfield for Watchung—7.00, 8.15, f10.00, b1.00, g3.00, 4.15, b6.20.

Leave Watchung for Plainfield—8.00, 9.50, f11.15, b2.20, g3.45, 5.25, g7.30.

Leave Plainfield for Warrenville—d6.45, e6.15, 6.20, f10.00, g3.00, g6.20.

Leave Warrenville for Plainfield—7.40, f11.00, g3.30, g7.15.

Leave Plainfield for Stirling—8.15, b1.00, 4.15.

Leave Stirling for Plainfield—9.[illegible], b2.00, 5.15.

(a) Except holidays.
(b) Saturdays only.
(c) Except Saturdays.
(d) Daily except Sundays, holidays Monday mornings, and mornings after holidays.
(e) Monday mornings and mornings after holidays.
(f) Sundays and holidays only.
(g) Saturdays, Sundays and holidays.

R. W. CAMPBELL, Mgr., 310 Park Ave 'Phone 130 Plainfield.

ROBT. MURRAY'S Auction Rooms and Storage Ware Rooms

326 to 330 West Front Street, Corner Grove

Large and small rooms. Household Furniture, Trunks, etc., at very low rates.

Phone 666.

Carnations a Specialty

FORRISTEL NURSERY
Successor to
BELLEVIEW AVE. NURSERY CO.
W. H. Forristel, Manager.
Tel. 1349.

—Most of the readers of this newspaper know a bargain when they read about it. Are you advertising the car?

AUCTIONEERS.

THE LEADING AUCTIONEERS

W. A. SCHORB & CO.

Also Dealers in Second Hand Furniture—Bought and Sold. 120 Madison Av., Jackson Bldg.
Telephone 2296.

ADVERTISEMENTS —FOR— NEW YORK HERALD, WORLD, TIMES, SUN, JOURNAL TELEGRAM, AMERICAN, BROOKLYN EAGLE, GLOBE —AND— NEWARK EVENING NEWS RECEIVED AT REGULAR OFFICE RATES.

PLAINFIELD DAILY PRESS

No Telephone Orders. Cash Must Accompany Copy.

All Seasonable PLANTS AND CUT FLOWERS

Floral Design Work a Specialty.

Chas. L. Stanley

Store 159 E. Front St. Tel. 928.
Greenhouses and Nurseries, 1126 South Ave. Tel. 831.

JOHN S. HASKARD
'Phone 420.

Cash buyer of scrap, iron scrap, metals, rags and paper stock scrap, rubber, old automobiles and auto tires. New and repaired auto tires for sale. Yard WEST 3D AND McDOWELL STS.

Hoagland's Express

W. H. CARMHUFF, Successor.

FURNITURE AND PIANO MOVING

OFFICE, 124 WEST SECOND ST. Telephone 888.

ESTATE OF WILLIAM A. CONNER, Deceased. Pursuant to the order of George T. Parrot, Surrogate of the County of Union, made on the application of the undersigned, Executor of said deceased, notice is hereby given to the creditors of said deceased to exhibit to the subscriber under oath or affirmation their claims and demands against the estate of said deceased within nine months from the twenty-third day of December, 1915, or they will be forever barred from prosecuting or recovering the same against the subscriber.

PERTH AMBOY TRUST COMPANY, Executor.
12 29 9w Fees—$11.10

AUTO BUSES

Dances, Parties, Lodges, etc. Parties from 18 to 50 people transported any distance at reasonable prices.

SUBURBAN TRANSIT CO., R. W. Campbell, Mgr.
310 Park Avenue. 'Phone 130

—Try Press want ads. They pay.

WILLIAM G. SHARP.

Envoy to France Directs Washington's Birthday Celebration In Paris.

Photo by American Press Association.

BLOWUP ON SHIP INJURES 11 MEN

Gas Tank Explodes on Steamer Stormount.

New York, Feb. 23.—Eleven workmen were burned, five of them severely, by what is believed to have been the explosion of an acetylene gas tank in the forward hold of the British steamship Stormount in drydock. The police reported the cause of the explosion as unknown, but discounted the possibility of a bomb plot.

The Stormount, a tramp steamer employed in the great lakes trade, is owned by the Montreal Transportation company. Three weeks ago she went into James Sherwan & Son's drydock for repairs, and a week ago men employed by the Morse Iron works began burning out her starboard bow plates with acetylene torches.

At the time of the accident there were twenty men in the forward hold and two torches were in use. Thirty other men in charge of Foreman Daniel Frazer worked elsewhere on the ship. As all were about to quit work there was a muffled explosion forward, and the workmen there came scrambling to the pier across a foot wide plank, crying in pain from burns.

Frazer said he believed that one of the acetylene tanks leaked gas, which was ignited by one of the torches. At any rate, there was no real explosion, as the gas flared until it was all burned. There was no fire, although engines were called, and no damage to the ship.

Weather Forecast.

Increasing cloudiness, followed by rain; colder.

WEATHER EVERYWHERE.

Observations of the United States weather bureau taken at 8 p. m. yesterday follow:

	Temp.	Weather.
Albany	32	Clear
Atlantic City	38	Clear
Boston	38	Clear
Buffalo	36	Clear
Chicago	36	Rain
New Orleans	64	Cloudy
New York	38	Clear
St. Louis	58	Cloudy
Washington	50	Cloudy

CREAM FOR CATARRH OPENS UP NOSTRILS

Tells How To Get Quick Relief from Head-Colds. It's Splendid!

In one minute your clogged nostrils will open, the air passages of your head will clear and you can breathe freely. No more hawking, snuffing, blowing, headache, dryness. No struggling for breath at night; your cold or catarrh will be gone.

Get a small bottle of Ely's Cream Balm from your druggist now. Apply a little of this fragrant, antiseptic, healing cream in your nostrils. It penetrates through every air passage of the head, soothes the inflamed or swollen mucous membrane and relief comes instantly.

It's just fine. Don't stay stuffed-up with a cold or nasty catarrh—Relief comes so quickly.—Adv.

AUCTION SALE

Friday Feb. 25th 1916
AT 1:30 P. M.

Consisting of the following goods and chattels of the late Thomas F. Sykes, 202 East Ninth Street: Three piece parlor suite, brass candlesticks, 2 sets brass and irons, 17 pieces pewter ware, 1 mahogany desk, 1 mahogany cabinet, 1 ice box, stair carpet, bed springs and mattresses, 2 leather trunks, 1 leather hat trunk, 5 pieces copper cooking utensils, sterling silver lined; about 20 pictures of Generals, Washington, Lincoln, Grant and groups, and a lot of other goods too numerous to mention.

GEORGE YORK, Auctioneer.
2 23 2

MODERN DENTISTRY

makes it possible for you to retain your own teeth to a ripe old age. Or to supply false ones that will give good service and look perfectly natural.

CHILDREN'S TEETH need attention from time to time. Consult

DR. WHITE, Plainfield's Painless Dentist, 105 E. Front Street, Over Schwed Bros.
Tel. 2291 11 10 mwstf

Have You Headache?

Do your Eyes burn or itch?
Do they feel tired or strained?
If so, have your Eyes examined;
Your glasses may need changing.

STILES & CO

Philadelphia Eye Specialists AT 107 EAST FRONT ST. EVERY THURSDAY. Hours 10 to 5.

$50

For return of diamond bar pin lost on Park avenue, or on main road through Hydewood Park or on Washington Valley road. Apply L. K. Hyde. 2 23 tf.

A. H. ENANDER

SANITARY PLUMBING, GAS FITTING, STEAM AND HOT WATER HEATING. Contractor for Sewer Connections 125 WATCHUNG AVENUE.

Estab. 1866 Tel. 2254

J. J. & C. A. HIGGINS UNDERTAKERS.

Private Funeral Chapel 109-111 West Fourth Street Auto Cortege for Long Distance.

A. M. RUNYON & SON, UNDERTAKERS

402 Park Ave. Telephone No. 40
Office open day and night.
Office of Hillside Cemetery.
New York Office 14 East 39th Street Telephone Call 8341 Murray Hill
New York Embalmers' License 4699
New York State Registered License Undertakers No. 815.

T. A. MOORE UNDERTAKER

612 E Sixth St.
Tel. 741-R

Classified Advertisements

"WHERE THE PENNIES BRING BIG RESULTS"

CLASSIFIED RATES.

One cent a word for first insertion, one-half a cent a word for each subsequent insertion of the same advertisement for less than one month. Fifty cents a line for one month. Double Charge for Capitals. No advertisement received for less than 10 cents. No display or black face type used in this column.

The Plainfield Daily Press cannot give information regarding advertisements for which answers are to be sent care of the Press. Persons replying to office addresses must mail or leave written answers as stated in advertisement.

Established 1872.

P. CASEY & SON, Undertakers and Embalmers.

Office 100 North Ave | Telephone 2531 | Residence 417 W. 3rd St.
N Y Office, 10 E. 22nd St. Tel. 2094 Gramercy

L. L. MANNING & SON
STEAM GRANITE WORKS
Corner Central Ave. and West Front St. Opp. First Baptist Church. 'Phone 338-J.

DIED.

SWEENEY—On Tuesday, February 22, 1916, at his late residence, 503 East Seventh street, Frank Sweeney, aged 39 years.

Funeral will be Friday morning, Feb. 25. Time will be announced in tomorrow's paper. Interment at Calvary cemetery, Long Island.

FOR SALE

FOR SALE—At Murray's auction rooms, 326 West Front street, just a few articles of fine quality we wish to dispose of to close an estate; also several pieces of antiques that have been in storage, viz.: One mahogany dining table, one old mahogany sofa, full size, also one ½ size mahogany sofa, 3 mahogany rockers, 1 mahogany crystle cabinet, several antique mahogany bureus, two mahogany dressng tables, 1 solid mahogany clothes press, 1 large French plate mantle mirror, 3 antique grandfather clocks, one ¼ oak dining room set; all in good condition. Come and see them. We are going to sell these very reasonable. 2 23 2

FOR SALE—Gas heater, practically new; reasonable. 74 Jackson avenue, North Plainfield; 'Phone 912-J. 2 23 3

FOR SALE CHEAP—Dining room furniture and some odd pieces. Telephone 975-J.

FOR SALE—Donegan and Swift horizontal steam engine, 30-35 horse power; one dynamo and large switchboard, all in first class condition. Can be seen in operation at the Jersey Silk Mills, Chatham and Pearl streets. 2 16 5

ONE HALL Mammoth Incubator, 6,000 egg; no reasonable offer refused. Address Incubator, care Press. 2 18 4

AUTOMOBILES FOR SALE.

FOR SALE—Private party offers for sale new six-cylinder five-passenger automobile, prominent make, run less than 500 miles; cost $1,385, plus freight. Will sell for $950. Reason for selling: getting a smaller car. No dealers. Address "Car," care Press. 2 14 6t.

EMPLOYMENT AGENCIES.

READ THIS—Murray's Employment Registry, 326 West Front street, near Grove, for reliable help; fees reduced, and very moderate. 'Phone 666. 2 13 tf

MRS. KELLER'S Employment Agency, 22 Somerset place, all nationalities. 'Phone 1724. tf

ROOMS AND BOARD.

APARTMENTS with private bath; also single room. 312 East Seventh street. 7 16 tf

THE WALDORF, 134 Crescent avenue, desirable rooms, with board.

REAL ESTATE.

FARMS WANTED—I have buyers for farms from 10 to 100 acres, within five miles of Plainfield. W. S. Jimerson, Westfield, N. J. 2 23 6

HELP WANTED—FEMALE.

OPERATORS; EXPERIENCED. NAT LEVY & CO., 339 WATCHUNG AVENUE. 1 3 tf

A COMPETENT white cook wanted. Please call after 8 at 739 West Eighth street. 2 18 tf

WANTED—Woman to assist in housework and in care of children at the Children's Home. Call at 215 East Second street. 2 17 tf

WOMAN wanted to do cooking and cleaning in small family. 142 Delacy avenue. 2 15 tf.

GIRL or woman for general housework; must sleep home. Mrs. Rapalje, 724 Cariton avenue. 2 23 3

WOMAN for kitchen work; must help on range; sleep home. 183 North avenue, restaurant. 1 21 2

FIRST-CLASS cook with best references, wishes position. 507 West Third street. 2 23 3

WANTED—Experienced white girl for general housework; wages $25. 945 West Seventh street. 2 21 2

CANVASSER WANTED—Must be a hustler; good money for one who can produce results. Address Canvasser, care Plainfield Daily Press, giving experience and references. 1 25 tf

MISCELLANEOUS.

ATTENTION is called to people suffering with sore throat. Nagle's specific for sore throat will relieve, 25 cents bottle. Cut rate drugs. Nagle's, Front and Grove streets. 1 20 tf

WHY NOT brighten up your home? We have a full line of gas and electric portables, showers, domes, semi-indirects, store fixtures and gas and electric supplies, at the lowest prices in the city. Naylor & Naylor, 128 North avenue. 12 13 tf

MURRAY'S Auction Room, 326 West Front street. We buy books in large or small numbers, in fact everything pertaining to the household we buy for cash or sell on commission if desired. You can find anything imaginable at Murray's curiosity shop. 2 23 3

M. A. BROWN—218 West Second street—Velvet gowns treated and steamed; fancy evening dresses dyed, mourning goods dyed. All these done at short notice. 1 11 tf

INSURANCE—ALL BRANCHES. AGENT FOR NATIONAL SURETY CO. J. T. VAIL. tf

HELP WANTED—MALE.

CANVASSER WANTED—Must be a hustler; good money for one who can produce results. Address Canvasser, care Plainfield Daily Press, giving experience and references. 1 25 tf

BOY wanted, about fifteen years of age; permanent position. Apply to Bonn's millinery store, 160 East Front street. 2 23 3

WANTED—Boy for grocery delivery wagon; must have good habits and well recommended. W. W. Wilson, 816 West Third street. 2 23 2

LATHE, planer and floor hands wanted; highest wages paid and steady work. Walter Scott & Co., Plainfield, N. J. 2 23 3

WANTED—Thoroughly experienced grocery clerk. Apply Neuman Bros. Co., Watchung avenue. 2 23 tf

YOUNG MAN TO START AS OFFICE BOY; GOOD OPPORTUNITY FOR ADVANCEMENT. APPLY POND MACHINE TOOL WORKS. 2 3 tf

WE TEACH you automobile driving and furnish car to go for examination. 341 Somerset street; Tel. 1815. 1 22 1mo

LOST AND FOUND.

LOST—Airedale dog, black and tan. Reward if returned to L. H. Hosmer, Terrill road. 2 21 3

LOST—Ladies' black shoes, with skates, left at South Plainfield boathouse, Monday, February 21; marked inside "J. Harris, Montclair." Reward if returned to J. H. Jewett, 1000 Central avenue. 2 23 2

FOUND—February 21, at railroad station, Jersey City, lady's bag. Telephone Plainfield 651-J. 2 23 3

FOR RENT.

HOUSE to let, 738 West Fourth street; all improvements and barn. Inquire N. Meyers, 121 Watchung avenue. 1 13 tf

FOR RENT—Five rooms, $18; also office or meeting room. Bernstein, 204 West Front street. 2 11 1mo.

TO LET—Six room house, centrally located, North Plainfield, all improvements. Inquire A. Wilson, 29 Craig place. 1 31 tf

TO LET—Four rooms to small family at 225 Plainfield avenue. Improvements. Apply F. Linke, 227 West Front street. 2 15 tf.

TO LET—Up-to-date apartments opposite Proctor's Theatre. Apply F. Linke, 227 West Front street. 2 15 tf.

FOR RENT—Furnished house, seven rooms and bath; centrally located. Reasonable. 'Phone 428-W. 2 19 3

LARGE second floor room to rent, with first-class board. Mrs. Berrian, 602 Madison avenue. 2 14 tf.

FOR RENT—Four rooms, unfurnished; part improvements. 94 Grandview avenue. 2 23 4

TO LET—Half double house; six rooms; city water and gas in kitchen. Adults. 27 Lincoln place. 2 23 3

FLAT of five rooms and bath, all improvements, including heat; reasonable to the right party; also store to let at 328 West Front street. Inquire at 326 West Front street, Murray's auction rooms. 2 23 2

FOR RENT—May 1, house 702 West Eighth street, corner Madison avenue, all improvements; 3 bath rooms; hardwood floors; in A-1 condition; hot water heat. W. F. Arnold, City National Bank. 2 3 tf

TO LET—An apartment or for suitable offices; centrally located; opposite Proctor's. F. Linke, 227 West Front street; Tel. 157. 1 31 tf

MOVING PICTURE OR STEREOPTICON SHEET FOR RENT, big enough for the largest hall. Apply Daily Press office. tf

TO LET—House, 6 rooms; West End; $15 per month. J. T. Vail. 1 22 tf

TO LET—Opposite Proctor's, first floor, 6 rooms, all improvements; good location for business or office. Apply F. Linke. 2 2 tf

STORE to rent, corner Watchung avenue and Fifth street. Apply, Neuman Brothers Co. 12 20 tf

MONEY TO LOAN

MONEY TO LOAN on bond and mortgage. J. T. Vail. tf

MONEY TO LOAN—First mortgage security; property centrally located. L. A. Clement, attorney, Babcock building. 3 9 tf

MONEY TO LOAN on mortgage. H. R. Linbarger, 197 North avenue; phone 955 tf

MONEY TO LOAN on mortgage. Manning & Curtis, 106 Depot Park. tf

MONEY TO LOAN on bond and mortgage. Mulford, opposite depot. tf

REAL ESTATE FOR SALE.

FOR SALE—Two double houses, centrally located on West Second street, ten rooms each. Annual rents, $648.00. First-class income and speculative proposition for quick buyer. HARVEY R. LINBARGER, 197 North avenue, opposite Depot. 2 8 9 eod.

FOR RENT—9 room house, 1076 Arlington avenue. Lamar Van Syckel. 1 31 eod tf

INCOME property for sale; good paying investment. Address Investment, care of Press 1 16 tf

FOR SALE OR TO LET.

FARM for sale or rent, 30 acres land, good house and outbuildings; located 1½ miles from Clinton Avenue station, Plainfield. Apply, J. T. Vail, Plainfield. 1 8 tf

FOR SALE OR TO LET—Seven-room house; all improvements. 432 Spooner avenue. 2 21 3

Executor, Administrator

Guardian, Trustee

WHY A CORPORATE EXECUTOR

When an individual acts as executor age may impair the faculties, ill health may impair the judgment, financial reverses may impair the sense of honor.

The trust company as executor becomes more efficient with time, it cannot be incapacitated by illness, its affairs are in the hands of trained officials whose acts are subject to State supervision. This Company's fees for acting as executor are the same as those allowed an individual.

The Plainfield Trust Company

Resources $6,000,000.00

ORGANIZED 1868

PLAINFIELD SAVINGS BANK

PLAINFIELD, N. J.

Concerning Your Dollars

Idle money, like unplanted seed, cannot grow.

Cultivate the saving habit—give the right employment to your dollars.

Start an account with us.

Accounts Opened With $1.00 or More.

4% INTEREST PAID

ONLY SAVINGS BANK IN PLAINFIELD

We Can't Keep It To Ourselves

We want you to know that for nearly 40 years we have been serving the people of Plainfield with the highest class of TINNING and SHEET METAL WORK. Our well deserved reputation in this line has been built on honest quality and careful workmanship.

Our 16-oz. copper gutters and leaders are well-nigh indestructible, and for a less expensive job, our "TONCAN" galvanized iron bears the mark of the government's approval.

Our 40-lb to 47-lb Tin Roofing is the best that money can buy.

If you are not already our customer, come in and get acquainted.

A. M. GRIFFEN CO.

THE BEST OF EVERYTHING IN HARDWARE.

119-121-123 E. Front St., Plainfield.

Two Phones, 5—6.

The Smile That Won't Come Off

is always worn by the thrifty housewife who uses a

"White Daisy" Washing Machine

Ball Bearings

$9.00

or a

"White Lily" Washing Machine

$7.50

and has her washing done before breakfast. For sale by

H.E. Gayle Hardware Co.

General Hardware and House Furnishings.

Tel, No. 398. Front St. and Park Ave.

PLAINFIELD WINDOW CLEANING COMPANY

H. MEIRSTRICH, Prop.

Stores, Offices, Private Residences, New Buildings Cleaned, Scrubbed and Oiled. Office, 121 Liberty St.; Tel. 1945.

FLOORS

HARDWOOD AND PARQUET

Old Floors Refinished.

S. E WARD & CO

108 Depot Park. Manning Building.

Plainfield, N. J. 'Phone 470.

ORGANIZED 1875

Time to Improve Little Opportunities

Almost every day, a person finds some opportunity to economize and save money.

Take advantage of these opportunities as they appear and place your spare cash to your credit with the City National Bank.

Your account is invited.

4% Interest Paid on Savings Accounts

CITY NATIONAL BANK

PLAINFIELD, N. J.

No exchange on out-of-town checks. Our checks collectible at par through the Federal Reserve Bank of New York and New York Clearing House.

PAINTERS AND DECORATORS.

James C. Hansen

DECORATOR

Dealer in

PAINTS, OIL, GLASS, VARNISHES, ETC.

141 East Front St., Plainfield, N. J.

Distrubtor of John W. Masury & Son's Pure Colors, Ready Mixed Paints, Etc.

1916 WALL PAPERS

IMPORTED and AMERICAN GOODS

C. CONOVER & CO

Decorators, Painters and Paper-Hangers, Window and Plate Glass.

215 Elmwood Place. Tel. 1145.

HOTELS.

HOTEL WALDORF

HENRY WINDHAM, Prop.

144 EAST FRONT STREET.

..Gottfried Kruger's Extra Beer on draught. Imported Wines, Liquors and Cigars. Hotel accommodations nd private dining-room.

HOTEL SOMERSET

Newly Papered and Painted throughout. Toble Board and Rooms by Day or Week.

Piel Bros. and Kruger's Beer on draught.

W. G. FEASTER, Proprietor.

97 Somerset St. Tel. 091.

WEINMAN'S CAFE

GENERAL NEWS TICKER.

Stock quotations.

Up to the Minute.

'PHONE 1527.

Corporation Notice.

PROPOSALS FOR COAL.

Pursuant to a resolution adopted by the Common Council of the City of Plainfield, N. J., at a regular meeting held February 7, 1916, notice is hereby given that the Common Council will meet on Monday, the sixth day of March, A. D., 1916, at 8 o'clock p. m., at the Council Chamber, No. 149 North avenue, at which time and place said Common Council will receive sealed proposals for furnishing the following, that is to say:

250 Tons, more or less, of Stove and Nut Coal, in quality equal to the best Lehigh, to be delivered in the bins at the various Engine Houses, Police Station, Alms House and Street Department, in quantities as required by each of said departments.

50 Tons, more or less, of Nut Coal in quality equal to the best Lehigh, to be delivered in ¼ tons or ½ton lots, on orders to be issued by the Overseer of the Poor.

The right to purchase coal at the prices specified in the bids to hold good until April 1, 1917.

Upon receipt of the bids or proposals the Common Council will immediately proceed to unseal the same and publicly announce the contents in the presence of the parties bidding or their agents, provided said parties or agents choose to be then and there present, and also make proper record of the prices and terms upon the minutes of the Council.

The right to reject any or all bids is expressly reserved by the Common Council. Proposals should be endorsed "Proposals for Coal."

By order of the Common Council,

JAMES T. MacMURRAY,
City Clerk.

Dated Plainfield, N. J., Feb. 7, 1916.

F16, 23

ESTATE OF MARY A. P. REYNOLDS, Deceased. Pursuant to the order of George T. Parrot, Surrogate of the County of Union, made on the application of the undersigned, Executor of said deceased, notice is hereby given to the creditors of said deceased to exhibit to the subscriber under oath or affirmation their claims and demands against the estate of said deceased within nine months from the twenty-third day of December, 1915, or they will be forever barred from prosecuting or recovering the same against the subscriber.

HOWARD PRESCOTT REYNOLDS,
Executor.

Swackhamer & Bird, Proctors.

Fees—$11.10

12 29 9w

—Going to build? See Saturday's Press.

Harvey R. Linbarger

REAL ESTATE

INSURANCE

197 NORTH AVENUE.

Telephone 953.

NEW JERSEY CENTRAL

TRAINS LEAVE PLAINFIELD.

For New York—2.10, 2.41, 5.08, 5.40, (7.38 except holidays), 7.41, 7.44, (7.55 except holidays), 7.56, 8.12, 8.30 (except holidays), (8.32 except holidays), 8.37, 8.55, 7.22, days), 8.38, 8.42, 8.59, 9.29, 9.52, 10.26, 11.27, 12.12 p. m.; 12.24, 12.58, 1.49, 2.20, 2.25, 2.39, 2.55, 3.11, 4.03, 4.13, 4.36, 5.39, 6.26, 6.47, 7.41, 8.27, 9.27, 9.30, 10.15, 10.36, 11.43 p. m. Sunday—2.10, 2.41, 5.40, 7.22, 7.58, 8.52, 9.24, 9.40, 10.37, 12.12 p. m., 12.39, 12.58, 1.17, 2.09, 2.16, 2.55, 3.17, 4.29, 5.24, 6.57, 8.14, 8.18, 8.27, 8.35, 8.39, 9.27, 10.20, 10.36 p. m.

For Newark—5.08, 6.27, 6.55, (7.05 through train to Newark), 7.41, 8.36, 9.23 10.26, 11.27 a. m. 12.24, 12.58, 1.49, 2.39, 3.11, 4.13, 4.36, 5.39, 6.25, 6.47, 7.41, 8.27, 9.30, 10.36 p. m. Sunday—7.22, 8.52, 9.24, 10.37 a. m., 12.39, 12.58, 1.17, 2.09, 2.55, 3.17, 4.29, 5.24, 7.14, 8.18, 8.35, 8.39, 9.27, 10.36 p. m.

For Easton, Bethlehem, Allentown and Mauch Chunk—5.18, *8.20, 9.44, 11.27 a. m., 2.00, 5.24, 5.44 (6.59 to Easton) p. m. Sunday—5.19, *9.44, 10.57 a. m., 1.58, 5.44, 7.05 p. m.

For Wilkesbarre and Scranton—5.18, 9.44 a. m., 5.44 p. m. Sunday—5.19 10.57 a. m., 5.44 p. m.

For Red Bank, Long Branch and Asbury Park, etc.—3.41, 8.12, (9.53 a. m. Red Bank), 11.27 a. m.; 12.24 Saturday only), (12.58 Red Bank only), (3.11 Red Bank only), 4.13, 4.36, 6.25, 8.27, 11.43 p. m. Sundays—3.41, 8.52 a. m., (9.40 Red Bank only), (2.15 Red Bank only), 5.17, (8.13 Red Bank only), 8.35 p. m.

For Atlantic City—3.41, 8.53 a. m. (12.24 Saturdays only), 3.11 p. m. Sundays—9.40 a. m., 2.15 p. m.

For Philadelphia—6.38, 7.39, 9.02, 10.42, 11.54 a. m., 12.42, 1.44, 2.45, 4.45, 5.13, 6.47, 8.47, 9.46, 10.48 p. m., 1.20 a. m. Sunday—9.02, 9.39, 9.57, 10.39, 10.43, 11.41 a. m., 12.42, 1.44, 2.45, 3.42, 4.39, 4.45, 4.56, 5.39, 6.39, 6.47, 8.47, 9.46, 10.55, 11.54 p. m., 1.20 a. m.

For Baltimore and Washington.—Daily 9.02, 10.43 a. m., 12.42, 2.45, 5.45, 6.47 p. m. Western Mauch Chunk 9.18

New Things At Abram's

WOMEN'S

White Calf Boots

With Covered Heels

Season's Latest Production

Price $6

M. ABRAMS

229-233 W. Front Street.

Established 1868.

CHOICE PICTURES, DAINTY MIRRORS AND UNIQUE PICTURE FRAMES.

AT

Swain's

317 W. FRONT STREET, Plainfield, N. J.

Assortment larger than ever and prices very reasonable.

Artists' materials, Regilding, etc.

COAL AND WOOD DEALERS.

Kindling and Grate Wood.

Prompt Deliveries. Orders received at

89 SOMERSET STREET

JOHN MOBUS

P. O. Box 320. Telephone 2538-J.

N. Meyers & Sons

COAL

COKE AND WOOD

Office tel. 1152-W. 121 Watchung Av.

Yard Tel. 1911.

L. MORALLER & SON

WATCHMAKERS AND JEWELERS

WATCHES

CLOCKS and

JEWELRY

Fine Watch and Clock Repairing a Specialty.

219 Park Ave. Phone 1967-J.

REAL ESTATE

INSURANCE

MANNING & CURTIS

106 DEPOT PARK

—Among the readers of this newspaper's classified columns are possible buyers for any desirable real estate in this city.

SERVICE

CAPITAL $100,000

LIST YOUR PROPERTY WITH US

This company anticipates an active rental demand for residential property this spring, and is already receiving inquiries in response to its New York advertising.

If you have property for sale or rent, list it with us and benefit by the exceptional facilities offered by our Real Estate Department.

THE STATE TRUST COMPANY

At the Sign of the Clock. 201 Park Avenue.

ONLY THREE MORE DAYS

OF

OUR "ANNUAL CLEAN-UP"

This week we enter the "Home Stretch" of the greatest of all Clearance Campaigns with a "Gallop" of never-to-be-forgotten

SHOE BARGAINS

Store closed tomorrow.

VAN ARSDALE'S

127 E. Front St.

There is no Guess Work in our Watch Repairing; every feature of our work is Absolutely Right in the veriest detail or we won't permit the watch to leave our establishment.

When you entrust your watch to our hands for repairing, cleaning, oiling, etc., you are certain of it coming back to you in faultless condition, keeping time to the second—and, our charges will be no higher than what you will pay for indifferent work.

Have us serve you.

PETER DELGYER

JEWELER

219 West Front Street.

HERR'S SCHOOL

FOR BUSINESS TRAINING

FALL TERM NOW OPEN

Day and Evening Classes

Call, phone (344) or write for full information.

PLAINFIELD BUSINESS COLLEGE

171 East Front Street

AWNINGS

UPHOLSTERING

WINDOW SHADES

Frank G. Wikoff

721 W. Fourth St. Tel 1746.

ARRIVAL AND DEPARTURE OF MAILS AT PLAINFIELD POSTOFFICE.

NEW YORK MAILS. Arrive—5:30, 8:00, 8:40, 11:45 a. m., 1:30, 2:30, 5:00, 5:30, 8:30 p. m., 12 midnight. Close—6:30, 7:45, 10:00, 10:45 a. m., 12 noon, 2:00, 3:50, 5:45, 7:45, 9.00 p. m.

SOMERVILLE AND EASTON. Arrive—8:40, 10:45 a. m., 12:45 and 7:08 p. m. Close—6.30, 7:45 a. m., 1:30, 4:30 p. m.

PHILADELPHIA—Direct. Arrive—5:30, 8:00, 9:40, 11:45 a. m., 12:30, 2:30, 7:00 p. m. Close—6:30, 11:30 a. m., 1:30, 3:50 5:50, 9:00 p. m.

THROUGH FAST MAIL FOR EAST. Close—12 noon, 2:00, 3:50, 5:45 p. m.

DIRECT THROUGT FAST MAIL FOR WEST. Close—6:30, 11:30 a. m., 1:30, 5:00 and 9:00 p. m.

PENNSYLVANIA. West of Easton. Close—6:30 a. m., 1:30, 5:00, 7:00 p. m.

ELIZABETH—Direct. Arrive—5:30, 8:45 a. m., 1:30, 2:00, 5:30 p. m. Close—7:45, 10:0 a. m., 12 noon, 5:45, 9:00 p. m.

NEWARK—Direct. Arrive—5:30, 8:45 a. m., 1:30, 2:30, 5:30 p. m. Close—6:30, 7:45, 10:45 a. m., 12 noon, 2:00, 3:50 5:45, 9:00 p. m.

WATCHUNG. Arrive—1:00, 6:45 p. m. Close—9:00 a. m., 5:30 p. m.

WARRENVILLE. Arrive—1:00 p. m. Close—2:00 a. m.

SUNDAY MAILS. Office open from 9:30 to 10:30 a. m.

A. E. HOAGLAND, P. M.

COAL

CONSUMERS COAL COMPANY

EGG, STOVE, NUT.

$6.75 Per Ton

Pea $5.25

30c discount for Spot Cash

A charge of 25c extra for carrying coal

Hay, Grain and Feed

CONSUMERS COAL CO.

Tel. 66 225 Madison Ave.

We Give S.&H. Green Trading Stamps. Ask For Them

SPECIAL CUT PRICES FOR WEEK OF FEB. 21 TO FEB. 26 INC

PURE LARD 12c LB.

EXCEPTIONAL VALUE

DOUBLE TIP MATCHES	IONA BEETS	Huyler's Almond BARS
7 BOXES 25c	3 CANS 25c	3 FOR 10c

RELIABLE PEAS 10c CAN

A GOOD QUALITY AT A LOW PRICE

PACIFIC TOILET PAPER	HILLSDALE SLICED PINEAPPLE
7 ROLLS 25c	2 CANS 25c
Sauerkraut	**PRETZELS**
3 CANS 25c	LB 7c

Grandmother's

Seeded RAISINS	OATS
PKG. 10c	PKG. 7c

10--STAMPS FREE--10

WITH ANY OF THE FOLLOWING GROCERIES

1 bottle A&P Ammonia ... 10c
1 can Sultana Spice 10c
1 can Old Dutch or Atlantic Cleanser 10c
2 pkgs. Noodles, 5c each, or 1 pkg. 10c
2 cakes Mother's Ironing Wax, each 5c
1 bottle White Vinegar 10c
1 pkg. Ice Cream or Jelly Powder 10c
1 jar Iona Jam 10c
1 bottle Mustard Relish ... 10c
1 pkg. Elbow Macaroni ... 10c
1 jar Peanut Butter 10c
1 can Vanco 10c
2 boxes A&P Stove Polish, each 5c
1 bottle Worcestershire Sauce 15c

FREE DELIVERY TO ALL PARTS OF CITY AND BOROUGH

137-139 WEST FRONT ST. TEL 117

THE GREAT ATLANTIC AND PACIFIC TEA CO. — THE LARGEST GROCERY HOUSE IN AMERICA — ESTAB. 1859

Free Delivery

We Give S.&H. Green Trading Stamps. Ask For Them

Steady Work for Good Men

A limited number of men can secure positions as motormen or conductors on Public Service Railway by applying at Waiting Station, Watchung Avenue, Plainfield, any Friday between 9 o'clock and noon.

All-year jobs at good pay. 25 tf

Our New Telephone No. is
PLAINFIELD 3000
Business Office at 105 North avenue. All other departments, 193 North Avenue.

PLAINFIELD DAILY PRESS

THE WEATHER.
Rain this afternoon and tonight; Friday clearing; east gales, shifting to west, Friday.
Highest yesterday, 42; lowest this morning, 28.

Established May 10, 1887. TEN PAGES PLAINFIELD, NEW JERSEY, THURSDAY, FEBRUARY 24, 1916. TEN PAGES Two Cents a Copy, $5 a Year.

G. B. YERKES WEDS IN QUAKER CITY

Takes Miss Grace Battles for His Bride at Church Ceremony.

MANY GUESTS ATTEND

Reception Follows at Bellevue-Stratford—Couple to Live Here Upon Return From Trip Through the South.

Miss Grace Battles, daughter of Mr. and Mrs. Harry H. Battles, of Newtown Square, Pa., became the bride of George Burgess Yerkes, son of Mr. and Mrs. Joseph B. Yerkes, of this city, at a brilliant wedding in Holy Trinity Episcopal church, Philadelphia, yesterday afternoon. The ceremony was performed by the rector of the church in the presence of four hundred guests, including about fifty from this city.

The bride was attended by Mrs. Grover Coors, of Denver, Col., matron of honor, and these bridesmaids: Miss Anna Yerkes, of Plainfield, a sister of the bridegroom; Miss Clara Harmar, of Oak Lane; Miss Jeanette Reid, of New York; Mrs. John Jewett, Jr., of Chicago; Mrs. Harry Piper, of Minneapolis, and Mrs. Philippe Luders, of Wynnewood.

William D. Flanders, of Plainfield, cousin of the bridegroom, was best man, and the ushers were William W. Battles, a cousin of the bride; Albert D. Converse, Le Roy Howe and Lyall Dean, all of New York; George Tuttle Fillins, of Ohio, and F. Russell Mosely, of Boston.

The bride wore a charming gown of white tulle embroidered with seed pearls and carried a bouquet of orchids and lilies of the valley. Her tulle veil was caught up with orange blossoms.

Pale yellow satin made in Russian coat style, with deep bands of white fur trimming the bottom of the coat and finishing the high collar, was worn by the matron of honor. Her hat was also trimmed with fur, and she carried a muff of satin trimmed with fur and orchids.

The bridesmaids wore frocks of light blue satin trimmed with fur, with hats to match. They carried muffs similar to that carried by the matron of honor. A wedding breakfast for 200 guests followed in the Rose Gardens of the Bellevue-Stratford, after which Mr. and Mrs. Yerkes left for a trip South. Upon their return they will live in their new home in Plainfield.

The bride has a large circle of acquaintances in Philadelphia, where she has been prominent in society. She has frequently visited in Plainfield, where she is well-known among the younger social set. Mr. Yerkes is a grandson of the late Rev. Dr. David J. Yerkes, who for nearly a half century was pastor of the First Baptist church, this city. He is engaged in the bonding busines in New York city.

COULDN'T TELL A LIE ON WASHINGTON'S BIRTHDAY

By telling the truth, George Washington Townsend, 635 West Fourth street, this city, escaped a jail sentence in Elizabeth. Townsend was arrangned Tuesday evening, before Judge Owen P. Mahon, on a charge of disorderly conduct. He was arrested in North Broad street, Elizabeth, while addressing several hundred persons on the subject of preparedness.

"Don't disgrace your name on this day by telling a falsehood," admonished Judge Mahon.

"I never have," was George's answer. "I may be guilty of violating the city's ordinances, but I never departed from the example set by the man after whom I was named.'

Judge Mahon warned him that sentiment would not save him again.

FORMER PLAINFIELDER PASSES AWAY IN CLINTON

Lewis C. Batson, aged 73 years, formerly employed by the Pond Machine Tool Company, having come with that concern from Worcester, Mass., to this city, died at his home in Clinton on Tuesday. The funeral will be held at the late residence tomorrow afternoon at 3 o'clock

Mr. Batson's residence was on Grant avenue when he lived here. He was a member of the Congregational church, but during the latter part of his stay in Plainfield, attended the Monroe Avenue M. E. church. In 1899 he married Mrs. Caroline C. Cole, widow of J. Cole, of Clinton, his first wife having died, and two years later removed to Clinton, which had been his permanent home and where he lived retired.

Automobiles Sold On Time.

A little cash, mostly monthly payments, regular rate of interest no extra charge, immediate delivery. Come and see us or telephone 1738 and our representative will call. Stryker's Garage, next to station.—Adv. 1 27 tf eod ***

The Christian Endeavor Society of Evona chapel will have charge of the service at the Rescue Mission tonight at 8 o'clock.

SEWER BOARD TO APPEAL AT ONCE

Will Fight Middlesex Assessment But Not Verdict in Sebring Case.

Members of the Joint Sewer Board of Plainfield, North Plainfield and Dunellen last night decided not to appeal the Sebring case, in which a court decision gave the property owner more money for property than was allowed by the condemnation board, but an appeal from the decision of the Middlesex County Tax Board is to be taken at once. Bills amounting to $7,691.24 were ordered paid by the board. It was reported that all rights of way had been secured.

BIRTHDAY SOCIAL GIVEN BY ENDEAVOR SOCIETY

The Christian Endeavor Society of the Netherwood Reformed church held a birthday social in the church Monday evening, the affair being largely attended. Horace G. Adams was the "master of ceremonies," his ready wit provoking much merriment.

Mrs. S. O. Rush presided at the piano and there were also piano selections by John Bolsterle and Mis Dorothy Adams. Miss Myrtle Louise Townley and Miss Mary Cooper were the accompanists. Wendel Glover also had a part in the program. The balance of the evening was spent playing games, prizes being awarded to Miss Naomi Fritts, Miss Elsie Saunders and John Cartwright. While refreshments were being served, Rev. Edward S. Ralston, the pastor, gave a short talk on the life of Washington. The committee in charge of the affair comprised Mrs. Ella Marsh, chairman; Miss Maud Disbrow, Miss Mary Cooper and Miss Madeline Leacock.

WEEKLY "ALUMNI NIGHT" ENTERTAINMENTS PLANNED

"Alumni Night" will be held in the Plainfield High School gymnasium every Thursday night, at which time "grads" may return to their alma mater and enjoy some of her many recreations. The class will start at 9 o'clock each week. Calisthenics and games will be the main events of every meeting. Invitation is extended to every young man graduate of the High School to report tonight at 9 o'clock in the gymnasium when the first get-together will be held.

Next Wednesday night, the Plainfield High School Alumni will play the second of the series of basketball games with the N. P. H. S. Alumni in the school gymnasium. Dancing will follow the game.

AUTO VICTIMS IMPROVE.

The condition of Robert Kraul and Fred Wagner, the two Plainfield men injured in an automobile accident at Westfield, Tuesday, was reported at Muhlenberg Hospital this afternoon as being much improved. There is still doubt as to whether or not Kraul has a fractured skull and an x-ray examination is to be conducted. He is now fully conscious. Wagner's injuries were not so severe as those of his friend and he will be able to leave the institution within a few days.

FROM CHAINS TO SOLITARY CELL

Atlanta, Ga., Feb. 24.—William Green, life prisoner at the State prison at Milledgeville, who has been chained to a concrete post for the sake of safety ever since his murderous attack upon Leo M. Frank, is being freed of his chains and placed in a solitary confinement cell.

MINSTREL COMMITTEE FORMS.

The minstrel committee recently appointed by Exalted Ruler Prudhon to arrange for the Elks' annual show has elected William C. Mulvey, chairman, and Chauncey F. Stout, secretary and treasurer. The committee will hold its second meeting tonight to discuss the matter of a comic opera style performance, with a New York producer.

REVIVAL AT DARTMOUTH.

Hanover, N. H., Feb. 24.—Raymond Robins, of Chicago, ex-miner, lawyer, reformer and authority on labor questions, will conduct Dartmouth's evangelistic campaign, which opens tomorrow. Mr. Robins is meeting with success in his year of evangelistic work, to which he has pledged himself.

LECTURE AT HOPE CHAPEL.

Former State Senator E. R. Ackerman, of this city, will give an illustrated lecture in Hope chapel tonight under the auspices of the Men's Club. His subject will deal with travels in foreign lands and will include descriptions by the former Senator on his numerous travels.

BROKE HIS KNEE CAP.

Frank Sheppard, of 206 Washington street, is confined to his home with a broken knee cap, received in a bad fall on the ice Saturday. He is under the care of Dr. T. S. Davis.

MANY DEAD IN MINE CAVE-IN.

Boulder, Colo., Feb. 24.—Twenty miners were entombed in the Marshall mine at Marshall, Colo., by a cave-in early today. Only four of the men have been taken out. They were barely alive. It is feared the other sixteen are dead. The Marshall mine is owned and operated by the National Fuel Company.

YOUNG PEOPLE GIVE TABLEAU IN CHURCH

American History is Portrayed by Seventh Day Baptist Members.

A tableau of American history was presented by the Young People's society of the Christian Endeavor of the Seventh Day Baptist church last night in the church parlors. Characters in the history of this country from the time of Indians until the present day were portrayed by the young people in strikingly realistic and dramatic style. The characters were: Indians, Miss Nellie St. John and Miss Stephana Shaw; John Alden, Roland Davis; Priscilla, Marion Warden; Betsy Ross, Mrs. Clarence Spicer; George Washington, Theodore D. Davis; Martha Washington, Mrs. William C. Hubbard; sentinel, Harold Spicer; Union soldiers, Ernest Stillman, W. Clawson; Woodrow Wilson, Raymond Burdick; Uncle Sam, Charles P. Tittsworth; Liberty, Miss Jane Greve. During the tableau there were instrumental and vocal solos and recitations. Mrs. Noel J. Evans played a violin solo, Mrs. Theodore G. Davis, Charles and Roy Tittsworth, vocal solos, and John Reed Spicer and Roland Davis rendered recitations. Miss Miriam West also took a part in the program here. The audience sang "America" and "The Star-Spangled Banner." Mrs. Roland Davis and Miss Ethel Titsworth made up the committee in charge of the event. Miss Helen Rogers was in charge of refreshments and Martha Washington and Betsy Ross poured coffee. The parlors were artistically decorated with flags for the tableau.

The candy booth was in charge of Miss Beatrice Cottrell and Miss Margaret Kimball, who served Washington taffy and chocolates. Mrs Frank Hubbard was accompanist for the vocal soloists.

FRANK P. STORR WEDS MISS TERESE HENRY

Announcement is made of the marriage of Miss Terese Henry, Brooklyn, and Frank P. Storr, of West Front street, this city. The ceremony was performed Monday evening at the home of the bride in Brooklyn, Rev. Andrew Hagaman, of the Ocean Hill Reformed church, Brooklyn, officiating. Miss Florence Henry, sister of the bride, was the maid of honor, while Harold Storr, son of the bridegroom, was the best man. After a trip the couple will reside on West Front street, this city.

Mr. Storr, who was a widower, has been a resident of Plainfield for many years. He holds a position with the New Jersey Central at Jersey City. eH has two children, Miss Marjorie Storr and Harold Storr.

PLANS COMPLETE FOR BABY WELFARE WEEK

The Baby Welfare committee met at the office of the Visiting Nurse Association yesterday afternoon, when the program for Baby Week was about completed as follows: March 5, Baby Sunday in the churches; March 4-11, exhibit at the high school building and distribution of literature; window display in Plainfield stores; educational films at all of the city theatres; articles in the Plainfield Daily Press and Courier-News pertaining to baby work.

The exhibit that will be brought to Plainfield belongs to the Mothers' Congress of New Jersey. It will be here from March 4-11 at the high school and at some point on Plainfield avenue from April 15 to 20. From May 6 to June 3 it will be in the schools of Plainfield, North Plainfield and Dunellen. It is hoped at the same time that there will be plays given by school children in connection with the exhibit and talks to the parents by physicians.

SUMMER INSTITUTE TO BE HELD AT ASBURY PARK

Officers of the Commercial Teachers' Training School have decided on Asbury Park as the permanent home for their summer institute, according to a letter received by Charles E. Brown, acting secretary of the Chamber of Commerce. J. C. Evans, of the commercial department of the Plainfield High School, has written for accommodations in the city high school for this year's session, July 1 to 28.

Probably only from 40 to 50 teachers will attend the 1916 session, Mr. Evans wrote, but he added that there is every indication that the school will grow in a few years to a much larger enrollment. The free use of a part of the high school is asked.

With arrangements made, Mr. Evans offered to inclose Asbury Park literature in the campaign of advertising the training school purposes to conduct among teachers for the 1916 institute.

Automobile Repairs.

We have a perfect equipment of men and machinery for repairing automobiles. Let us show you what we can do when your car is in need of repairs. Martin Automobile Co.—Adv. 2-23 3-11 ***

BREWERS' HEAD IS SENT TO JAIL

Hugh F. Fox, Formerly of Plainfield, Guilty of Contempt.

U. S. COURT ACTS

Dramatic Day in Investigation Into Contributions of Brewers to Political Campaign Funds—More Arrests Expected Today.

Pittsburgh, Feb. 24.—Hugh F. Fox, formerly of this city, secretary of the United States Brewers' Association, is in jail for contempt of court in failing to produce before the Federal Grand Jury subpoenaed records of the association's contributions to politics. Similar action will be taken today, unless they reconsider their decision, in the cases of Edward A Schmidt, of Philadelphia, former president of the United States Brewers' Association, president of the Northwestern National Bank, of Philadelphia, and president of the C. Schmidt & Son Brewing Company, Philadelphia; John Gardiner, Philadelphia, president Pennsylvania Brewers' Association; Gustav W. Lembeck, Jersey City, treasurer United States Brewers' Association and president of the Lembeck Brewing Company, Jersey City.

The jail commitment of Secretary Fox by order of Judge W. H. S. Thomson of the District Court, with a new presentment from the Grand Jury immediately following, closed a dramatic day in the Government's inquiry into the alleged nation-wide brewery-political partnership.

The attitude of the brewers on the question of divulging the political affiliations of the three associations now under investigation was indicated today when Attorney James Scarlet, of Danville, who has been called into the case, said:

"The Government prosecutor is taking undue advantage of the brewery interests by using the press of the country to advocate his case. However, we think we can overcome such unfair tactics by having every officer of the brewery associations who is called before the Grand Jury refuse to answer any and all questions."

Secretary Fox, in tow of Deputy United States Marshal Thomas P. Campbell, was taken to jail shortly after 5:50 o'clock, searched, registered, assigned to a cell and locked up for the night, after United States Marshal Joseph Howell refused to listen to a suggestion of counsel that the prisoner be sent to a hotel in the keeping of a deputy marshal, for whom it was agreed to pay a month's salary in advance.

Enlivening the early afternoon proceedings, James P. Mulvihill, vice-president of the Independent Brewing Company, and reputed state leader of the liquor forces, surrendered at the Federal building and was served with a subpoena issued late Wedensday for his appearance before the Grand Jury. United States Attorney E. Lowery Humes directed Mulvihill, after the latter had sat in the corridor all the afternoon, to reappear at 10 o'clock tomorrow morning, when the Grand Jury reconvenes."

WILL BE GUESTS OF REV. J. MADISON HARE

Spanish War Vets to Hold Social Session at Parish House, Scotch Plains.

Ensign Worth Bagley Camp, No. 21, United Spanish War Veterans, will hold its meeting tomorrow night at the parish house of the Scotch Plains Baptist church, as the guest of Rev. J. Madison Hare, chaplain, who is pastor of that church. There will be some special features of interest, and it is expected that the meeting will be largely attended. Comrades are particularly requested to bring their women friends with them, as matters of interest to them will be discussed.

Instruction in the "secret work" of the organization will be in secret session, to which no visitors will be admitted, but will be made as brief as possible, in view of the large number of visitors to be entertained.

A full representation of comrades residing in Plainfield and vicinity, whether or not elsewhere affiliated, is strongly urged in view of the importance of the occasion. The matters to be presented are described as "Timely topics tersely treated. Terrific truths told trenchantly. Theories temperately tested, tolerantly and tangibly tried and tenable tenets tabulated by trained teachers." The Main Line trolleys will leave Watchung avenue and Fourth street at 8 and 8:15 o'clock. Jitneys may be secured in advance through usual channels.

—Last week of Van Arsdale's annual midwinter cash shoe sale as advertised.—Adv. ***

—Advertise in the Daily Press.

WATCHUNG ICE CROP THE BEST IN YEARS

14,000 Tons of the Finest Quality Housed by the Local Company.

One of the finest ice crops harvested in recent years has been gathered by the Plainfield Ice and Supply Company from the lake at Watchung. A big force of workmen finished cutting the last cakes yesterday and the big houses at the edge of the dam are now stacked with fourteen thousand tons of the summer commodity. This is nearly double the tonnage secured last winter through a lack of good freezing weather. The supply gave out last August, and after that the company had to import from other places in order to supply the local trade.

The ice cut the past week was of an excellent quality and ran from eight to ten inches in thickness. The fourteen thousand tons will carry the concern through the entire summer in connection with its daily output of manufactured ice. The Watchung houses have a total capacity of 16,000 tons, but this amount has never been stored since the buildings were erected.

Reports from Lake Hopatcong and other New Jersey points indicate that the ice crop in those sections will be the best gathered in recent years. The cold periods lasting a week at a time gave a highly desirable quality to the ice, making it solid and not subject to porousness, a condition which arises when a warm day or two gets in before cutting in completed. At Lake Hopatcong fully 1,000 men have been at work the past week gathering in hundreds of thousands of tons for Brady Bros. in the upper section of the lake, and for the Mountain Ice Co. at the lower end of the lake. The Brady crop has been gathered under the direction of Daniel Ryan, manager for the company for the past twenty-five years, and he declared it is one of the best he had ever seen. Hopatcong ice is used extensively throughout Hudson county as well as at other points along the New Jersey Central road as far as Long Branch and Asbury Park.

WILLIAM WESTERVELT PASSES AWAY AT MUHLENBERG

William Westervelt, a resident of this city for the past six years, his last address being at 381 East Seventh street, died in Muhlenberg Hospital early this morning. His death followed a stroke of paralysis, which came upon him Monday, and was followed by heart trouble and complications.

Mr. Westervelt was born in New York city eighty-two years ago, and lived there practically all his life. In company with members of his family, he established a fruit importing house in the downtown wholesale section, which was one of the best known in the city for many years. He retired from active business about twenty years ago, removing to Bound Brook, where he lived until coming to Plainfield. His only near surviving relative is one brother, Charles E Westervelt, who also resides at 381 East Seventh street.

The funeral will be held at the undertaking parlors, 402 Park avenue, Saturday afternoon, at 2 o'clock, and burial will be in the Bound Brook cemetery.

MISSING BOY IS LOCATED BY CHIEF OF POLICE HERE

Acting upon a request from Frank Ramsbottom, of Iowa, who asked that his son be located here, Chief of Police Kiely yesterday located the boy with the local branch of the Salvation Army. The son, Edward, is but nineteen years of age. He says he left home because he could not get along with his stepmother. He is willing to go back if his father will send money for a ticket, and Chief Kiely will watch out for him until the father can be notified.

PARENT-TEACHER MEETING.

The next meeting of Plainfield High School Parent-Teacher Association will be held this evening in the high school auditorium at 8 p. m. All parents whose children are in high school are invited to attend this meeting, whether they are members of the association or not. The object of this meeting is to give all parents an opportunity to confer with the teachers of their children in regard to their work during the past semester, and to talk over the prospects for the coming semester.

The unanswered questions held over from the last meeting will be discussed. All parents without regard to present membership, are urged to come out to this meeting.

INVITED TO RETURN.

Rev. Dr. C. M. Anderson, of the First M. E. church; Rev. Dr. D. B. F. Randolph, of the Monroe Avenue M. E. church, and Rev. C. S. Gillespie, of Grace M. E. church, have each been invited by their respective congregations to return to their pastorates for another year. The annual session of the Newark Conference will, as usual, be held in Newark in March.

WOMAN AND GIRL ACCUSE ITALIAN

Boarder at Sandaro Home is Arrested on Three Complaints.

Joseph Casparro, aged 37 years, an Italian, was arrested by Officer Neylon last night on two charges of attempted assault and one of robbery and assault. Complaints against him were made by Mrs. Josie Sandaro and her step-daughter, Mary Dandra. The girl is seventeen years of age. Until yesterday morning Gasparro had been a boarder at the Sandaro home. It is charged that he attempted to assault the girl almost three weeks ago, but he was not prosecuted until he repeated the offense against the stepmother. The case will be heard before Mayor Calkins in the police court tomorrow.

MAKING FINAL PLANS FOR COLUMBUS BAZAAR

The final meeting of the Columbus Bazaar committee was held in the club house last night. Chairmen of the various committees reported everything in readiness for the grand opening on Monday night, and reports gave assurance of one of the most successful affairs of the kind in the city. The spacious auditorium has already begun to be transformed, the decorators starting work yesterday.

Booths will be put up today and tomorrow, and a professional decorator will put the finishing touches on Saturday. Announcement was made at the meeting last night that Wednesday night, March 1, would be observed as "mask night" at the bazaar and committeemen, assistants and attendants will all appear masked. A door prize will be offered every evening of the week.

TRADE JOURNAL SCHEME PROVES TO BE A FAKE

Acting on complaints made by a number of local business men, Business Agent William Lunger, of the Building Trades Council, has learned after an investigation that a so-called trade journal proposition exploited in this city is a fake. A young man canvassed among the merchants shortly before Christmas for subscriptions and advertisements at $1 each, meeting with response in a large number of cases. The paper was supposed to be published by W. A. Buckridge but a person of this name could not be located.

Business Agent Lunger has been in communication with Trades Council secretaries in various parts of the State and received definite information from Essex county that the young man's scheme is one that has been worked successfully in a large number of cities. No such paper as he described is printed and no home office can be found. The local men who subscribed one dollar each have come to a realization that they were "stung" and are in hopes of some day coming up with the suave young stranger who separated them from their money.

"LADIES' NIGHT" AFFAIR.

"Ladies' Night" at the Columbus club last night, was one of the most enjoyable of those yet held by the club members and their women friends, about seventy-five of the latter being present. Bowling was the principal pastime of the evening, while billiards, cards and dancing proved ample recreation to those who did not care to try their hand at the more strenuous exercise. An orchestra, consisting of piano, guitar and banjo, rendered popular selections for the dancers. Refreshments were served at a late hour.

ELKS ATE ROAST PIG.

Following the regular business session last night, the members of Plainfield Lodge of Elks enjoyed a roast pig supper. A fine young porker was donated the lodge by a member, and was fixed by the club steward, Erwin Y. Neighbour, together with plenty of "fixins." The initiatory degree was conferred upon one candidate. At the next regular meeting, Wednesday night, March 1, the annual election of officers will take place.

Scuttled by Prize Crew.

The British steamer Westburn, which was taken to Santa Cruz Teneriffe by a prize crew from the German commerce raider that captured the liner Appam and sank many other British steamers has been scuttled outside that port by her Teuton captors, according to a despatch received by Lloyds today.

CHARGED WITH CRUELTY.

Matthew Jeroloman, of 9 Steiner place, was arraigned before Recorder Hand this morning on a charge of cruelty to his wife. The charge was made by Mrs. Jeroloman, who was represented by W. L. Hetfield, Sr. The alleged act occurred on Washington's Birthday. Jeroloman admitted that he was guilty, expressed his sorrow and promised to do better. Recorder Hand therefore released him after a reprimand under a suspended sentence.

—Going to build? See Saturday's Press.

GERMANS RISKING ALL ON ASSAULT

Paris is Objective of Newest and Most Desperate Offensive of War.

STILL GAINING GROUND

If This Effort Fails Kaiser Will Abandon War, Says Officer—Portugal Siezes 36 German Ships—Italian Transport Sunk.

Amsterday, Feb. 24.—A German officer informs the Dutch frontier correspondent of the Central News that the desperate struggle begun at Verdun has for its object the opening of a way to Paris, and that nothing will be spared to ensure its success. The military authorities, he says, believe that if this supreme effoort fails of a victorious end the war will be abandoned.

Germans Still Gain.

Berlin, Feb. 24 (wireless).—The following statement was given out at German headquarters today:

"Western theatre—Our success on the east bank of the Meuse has been increased by further exploits. We have captured the villages of Brabant, Haumont, Samogneux. The entire wooded district to the northwest, north and northeast is in our possession as well as Beaumont and Herbebois. South of Metz we surprised an advanced French post. The entire garrison of 50 men were taken prisoners."

French Fight Fiercely.

Paris, Feb. 24.—The following official communique was issued by the French war office today: "In the Artois district there was a conflict with grenades to the east of Souchez.

"In the region to the north of Verdun the battle continued all night with the same intensity from the right bank of the Meuse as far as a point to the south of Ornes. Owing to the violence of the enemy's bombardment of the advance position of Brandantsur, Meuse, our troops evacuated that village under cover of the night and protected by the flank fire from our positions on the left bank of the Meuse. An attack directed against Smogneu was repulsed. Another strong attack by a force consisting of at least a brigade lost was against the Bois Des Caures. There were some patrol engagements to the east of Reillon yesterday. In the course of the night one of our bombarding squadrons threw 45 projectiles, of which many were of large calibre, on the station of Metz, Sablon and on the gas factory near which there was immediately observed thereafter a large fire."

Swedish Steamer Sunk.

London, Feb. 24.—A dispatch from Copenhagen published here announces that the Swedish steamship Roland has been sunk in the North Sea. The crew was rescued. The Roland was on her way from Norway to Hartlepool, an English port. Her displacement was 4,227 tons.

Belgian Steamer Sunk.

Amsterdam, Feb. 24.—A German submarine yesterday sank the Zeebrugge, a small Belgian steamship, off the Dutch coast. The crew was warned first to leave. After they had taken to the boats the vessel was blown up by bombs placed aboard her by the Germans.

Thirty-Six German Vessels Seized.

Lisbon, Feb. 24.—A Portuguese naval division today seized thirty-six German merchant vessels which have found shelter in the Tagus river since the beginning of the war. The Portuguese flag was hoisted aboard the vessels seized, and the warships saluted the flag with twenty-one guns. The Portuguese foreign minister, when interviewed, said that the seizure of the German ships was not a belligerent act, but was made necessary owing to the lack of transport. All the Germans aboard the vessels were landed with their belongings, some of them offering protests.

Italian Transport Sunk.

Vienna, Feb. 24.—The Admiralty announces that an Italian transport carrying troops to Durazzo, in Albania, has been sunk in the harbor there by an Austrian aeroplane.

Wilson Remains Firm.

Washington, Feb. 24.—President Wilson sent word to the Congressional leaders today that he saw no reason for any further conference over the submarine issue. He told Representative Flood, chairman of the House Foreign Affairs Committee, over the telephone that he intended standing pat on his original demand to Germany that it agree scrupulously to observe international law in any new submarine campaign that may be undertaken and that he would not consider any legislation designed to keep Americans off armed beligerent vessels.

Gore Resolution Killed.

Washington, Feb. 24.—Swift end was put to Senator Gore's defiance of the policy of President Wilson respecting the rights of citizens of the United States to travel on armed merchantmen, in the Senate today, when he attempted to introduce a resolution on the subject. Senator Brandege promptly objected to its introduction, forestalling for the time being the threatened fight on the administration's relations with Germany.

DUNELLEN

All the Happenings of the Day in Plainfield's Hustling Suburb.

QUESTION VALUE OF WATER METERS

Dunellen Board of Trade is Divided Over the Prospective Benefits.

FEAR RATE INCREASE

George W. Day Expresses Opinion That Majority Would Suffer at the Expense of the Minority—Matter to Be Investigated.

Addressing the members of the Dunellen Board of Trade at the monthly meeting in the Borough Hall, last night, on the matter of compelling the Watchung Water Company to install meters, George W. Day asked whether anyone present had stopped to consider whether there was not a probability that the minority would be benefitted at the expense of the majority if the proposition was adopted. Mr. Day said that if applications were made to the Public Utilities Commission for meters and these applications were granted it would mean, according to his understanding, that the water company could force all of its customers to install meters. As the minimum charge per annum per meter is $10, and as the charge for a hot and cold water faucet is only $6 per annum, Mr. Day was of the opinion that the majority of the boroughites would suffer by such a Board of Trade victory.

Mr. Day read a timely article from a 1913 issue of the Bound Brook Chronicle, which stated that the Public Utilities Commission had granted the Bound Brook Water Company's application for an increase in rates to take effect January 1, 1914, the increases being as follows: Hydrant rent per year from $15 to $20; minimum charge per meter from $10 to $15, and the rate per 1,000 cubic feet from 25 cents to 30 cents. Mr. Day pointed out that this application for an increase in rates had been made following the general installation of meters in Bound Brook, and hinted that the Watchung Water Company, which is controlled by the same interests as the Bound Brook concern, might make an application for an increase if ordered to install meters.

In presenting the chances of the local water company being granted an increase in rates if applied for, Mr. Day stated that the company had never been in a position to pay a dividend and furthermore that no officer had received a cent salary. He then presented statistics from the 1913 issue of the reports of Public Utilities Corporations which showed the physical valuations of the Bound Brook and the Watchung water companies to be about the same, with it costing the Watchung Water Company more to serve its patrons. Mr. Day said that one reason for the latter fact was that the Watchung Water Company must pump its water while the Bound Brook concern has its water supplied by gravity.

Prior to Mr. Day's remarks W. S. Frederick, of the executive committee, stated that his committee recommended that a proper form of application for water meters be prepared and that these be passed among individuals to be filled out and presented as individual applications before the Public Utility Board. Mr. Frederick stated that his committee felt that action should be taken upon the matter at once as there are those who are paying $20 a year for water and using very little, while others are only paying $15 and using ten times as much.

This recommendation of the executive committee would undoubtedly have been carried, but for Mr. Days expressed view of the matter. He gave the members another idea of the case and as one member said the question was whether the water company, upon being forced by the Public Utilities Board to install meters for certain applicants, could or could not compell all other patrons to install meters as it is said was done in Bound Brook. Another question was whether the water company could make application to increase its hydrant fee. It was voted to write the Bound Brook Board of Trade for a copy of the city ordinance granting the water franchise so as to compare the franchise with that granted by the borough.

Reporting further for the executive committee, Mr. Frederick said that the matter broached by Edwin H. Dean of better lighting and larger racks on the cars of the New Jersey Central was being taken care of and that progress is being made.

The next subject presented by Mr. Frederick was that of improving the streets of the borough which can be seen from the railroad. He said that this could be done at a nominal cost and would be a good investment inasmuch as a good many thousand people pass through the borough daily and the first impression is always the more lasting. Mr. Frederick said that the curb lines of these streets were not uniform and that the sidewalks were in an irregular condition. He pointed out that it would not be necessary to run up a large engineering bill to attend to the matter as the lines were already established. He asked that the matter be taken up with the Council.

As for the report that the borough was to have a new railroad station no member had been able to verify it. Speaking of new depots a member told how the residents of Baldwin, L. I., succeeded in having the "shanty" which marked their town replaced with a modern structure. After asking in vain for some time for a new station a sign was put up asking the railroad public not to judge the town by the station.

G. Sumner Smith called the attention of the members to the condition of the seventh grade exit to the fire escape of the Whittier School. He said that under present conditions it was necessary before the exit was opened for the monitor to go up three steps, let up a shade, open the blinds, unlock the window and then raise it before the pupils could file out. Furthermore each pupil going out of this exit was obliged to drop twenty inches from the window sill to the fire escape. In the event of a fire Mr. Smith greatly feared that there would be a loss of life.

Mr. Frederick, who was a member of the Board of Education at the time the fire escape was built to the school, said that the Board had been "up against it good and hard" and had made conditions as safe as possible. Mr. Smith said that he couldn't see why the window could not be taken out and the brick removed so as to make a door entrance flush with the escape. Mr. Frederick didn't think it could be done, but Lewis Schneider, a local contractor, said that such a proceedure would not be difficult at all. Upon motion of W. P. Deering, G. Sumner Smith and Lewis Schneider were appointed a committee of two to take the matter before the next meeting of the Board of Education.

A letter was received from the New Jersey Central containing a list of 109 names of those who wanted information concerning towns located along the Central. It was voted to hold the matter in abeyance until literature was prepared for distribution.

President Arthur Cockburn reported that he had represented the Board at the annual banquet of the Real Estate Board of the State Chamber of Commerce held at Newark recently. Mr. Cockburn further reported that the Real Estate Board of the State Chamber of Commerce had spent $500,000 in booming New Jersey and that a real estate bureau had been opened in New York for the purpose of furnishing data on all towns and cities in the State.

W. S. Frederick, W. P. Deering and Lewis Schneider were appointed a committee to audit the books of the treasurer. The resignation of J. Arthur Bogardus as vice president was accepted with regret. It was moved to defer the matter of electing his successor until the next meeting. George H. Richter was admitted into the membership of the organization.

ENTERTAINED ON THEIR WEDDING ANNIVERSARY

Miss Margaret Fuller tendered her parents, Mr. and Mrs. Frank Fuller, a surprise party Monday evening in honor of their twenty-seventh wedding anniversary at which sixteen guests were present. The home was attractively decorated with American flags. The evening was spent in playing games and dancing. A supper was served during the course of the evening. The table was attractively decorated with small flags and a large vase of red tulips. In addition there were two large cakes, one of which was decorated with twenty-two red candles. Favors were red carnations tied with red, white and blue ribbons. Mr. and Mrs. Fuller received many nice presents in honor of the occasion.

MID-YEAR CAMP.

The Epworth League of the Methodist Episcopal church has made arrangements for a unique entertainment in the basement of the church next Thursday evening. It will be known as the "Mid-Year Camp." The room will be fitted up as near as possible to represent the woods and there will be a tent and a camp-fire. The attendants will circle around the fire and tell tales and in addition there will be music and recitations, etc. The committee in charge comprises Miss Lila Stites, chairman; Miss Viola Bowlby, Howard Townley and William Gangloff.

Cornelia and May Wagner, whose brother William was taken ill with diphtheria about a week ago, have also contracted the disease.

A meeting will be held in the Baraca class room of the Presbyterian church tomorrow afternoon for the purpose of organizing a missionary sewing band. All girls under ten are invited to attend.

John Haver, of Plainfield, was fined $5 by Recorder Campbell yesterday for being drunk. The fine was paid.

John Fedderman, who injured his right hand and wrist when he slipped and fell on the ice while chasing a milk wagon Sunday, is able to be out again.

Emile Nelson, of New York city, visited his parents, Mr. and Mrs. A. G. Nelson, over the week-end.

Mrs. Allie E. Curtis is detained at home by illness.

Miss Mary Dunn, who has been ill for some time, shows little improvement.

Contractor A. H. Burdick, who has been ill, is able to be out again.

Dr. Nelson has men at work in filling his ice house near New Market.

THE TEMPERATURE.

The temperature report from the State Trust Company for today is as follows: 9 a. m., 30; 11 a. m., 32; 1 p. m., 31.

It is breaking records everywhere
THE GOLDEN CROOK
Next Tuesday
Matinee and Night

Plains & Fanwood.

A business session of the Township Committee is scheduled for tomorrow night in Excelsior Hall.

The Parish House junior basketball team is scheduled to play an all-star combination from the Plainfield High School on the local court tonight.

The postponed meeting of the Tuesday Afternoon Bridge Club was held yesterday afternoon at the home of Mrs. S. W. McAnneny, of North avenue.

The monthly dance at Stony Hill was held in the parish house at that place last night and was attended by a large crowd.

Something that is rather a novelty in the winter sporting line is now being enjoyed by a number of borough men. Dr. Ray Munger, who recently purchased the [illegible] on North avenue, has laid out an indoor tennis and handball court in the spacious garage at the rear of the property and some interesting matches are now being played there.

Miss Lillian Lambert tendered a farewell party to the Misses Hoagland at her home in the Willow Grove section of the township Tuesday night, that was attended by about thirty friends of the young women. The Misses Hoagland, who have been very popular during their residence in the township, will remove shortly with their parents to Mt. Pleasant.

An all-day mission meeting of the women of Scotch Plains and Fanwood was held yesterday in the Baptist church at attended by about thirty-five women. At noon a luncheon was served and an enjoyable and profitable day was passed. Several of those present gave interesting talks.

One of the recent Plains realty transactions is that of the property at present occupied by Mrs. William Corey on Park avenue. The buyer of the property has not yet been made known.

A. D. Beeken, of North avenue, has been spending several days at Pittsburgh, visiting his two sons, who are both located there.

Robert Meggy, Jr., of North avenue, has taken a position with the Public Service Corporation.

Guy Dushahek, a former resident of the borough, where his father was agent for the C. R. R. of N. J., is seriously ill with typhoid fever at Galveston, Texas.

Louis Beeken, son of A. D. Beeken, of North avenue, who has been connected with the U. S. Steel Corporation at Pittsburgh for some time, expects shortly to go to Galveston, Texas, in the interests of that concern.

The Rev. J. Madison Hare was in charge of the prayer meeting in the Baptist church last night. Willard Marston, local delegate to the New Jersey Baptist Young Peoples' convention at Newark a short time ago, gave his report.

Somerville

Gypsy Smith, Jr., the evangelist, closed a three weeks' campaign this week. As throughout the entire twenty-one days' religious services, several hundred people were turned away. Mr. Smith added enough names to the large list of those who have "hit the trail" to bring it up to about five hundred and sixty converts. This has been the largest and most successful evangelistic meeting ever held in Somerset county. Mr. Smith will open a similar campaign in Troy, N. Y., next week.

The Republican club, of this place, held a smoker in its rooms in the Foresters' building last evening. Richard Doherty, an attorney of Jersey City, was the speaker of the evening.

Mr. and Mrs. Baumgart, of West Main street, entertained the daughter and son-in-law, Mr. and Mrs. T. I. Werblin, at a Washington birthday luncheon in honor of the young couple's first wedding anniversary. A number of relatives were at this enjoyable event.

Miss Katherine Quick, principal of the Somerville business school, is ill at her home on East High street.

Supervising Principal W. A. Ackerman, of the local schools, is in Detroit, Mich., on business.

Rev. and Mrs. Roy Ewing Vale are parents of a daughter, born Sunday afternoon.

Warrenville.

The Misses Elizabeth and Rose Zipf, and Miss Caroline Zing, of Irvington, were week-end guests of Mr. and Mrs. Zipf.

A dance will be held every Saturday night in Mt. Bethel Hall.

Miss Sadie Bowmann, of Millington, spent the week-end with her parents.

Edward Cooper has returned after spending the week-end with his parents in Plainfield.

Miss Ruth Miller, of Plainfield, spent the week-end with her parents here.

Mrs. J. K. Roddy is spending a few days with friends and relatives in Jersey City.

A dance will be held Wednesday evening, March 1, at Mt. Bethel hall, given by the Social Boys for the benefit of the Catholic church. Busses will leave St. Joseph's hall, North Plainfield, at 7:45 and 8:15 p. m.

George Martin has returned to Philadelphia after a short visit with his family here.

South Plainfield.

Miss Margaret McDonough, of Plainfield, has returned after spending a few days with Mr. and Mrs. William Hamilton.

The people of this village are planning to take advantage of the Dollar Day sale in Plainfield next Tuesday.

Judge Kaine has purchased a touring car.

Miss Mabel Leahy, who has been the guest of friends and relatives in New York for the past few days has returned.

W. F. Metz, supervising principal of the schools in this township, was the guest of friends here yesterday.

Miss Isabel Delaney, formerly of this place, but now of Plainfield, was the guest of her father, Daniel Delaney, for a few days.

Miss Frances Caven has returned to her home in Plainfield, after being the guest of Mr. and Mrs. William Hamilton.

Mrs. Phillip Smith has returned home, after spending a few days with friends in New York.

Mr. and Mrs. James Wilson are entertaining Mr. Wilson's mother, Mrs. James Wilson, of Elizabeth.

Westfield.

The annual election of officers of the Clinks was held Tuesday at Arcanum Hall. There were 155 members present. The important officers elected were: Chief clink, E. H. Oswald; co-operative chiefs, W. H. Taverner and W. A. Thornton; clerk, George W. Peek; collector, Charles H. Denman. Chief Clink Oswald was presented with a traveling bag.

The Park Commission has asked the council for an appropriation of $30,000 for park improvements this year. The request has been referred to the Town Plan and Art Commission.

The council Monday granted all of the local hotel and wholesale liquor licenses. The application of John J. Schmidt for a wholesale license was withdrawn.

German Valley. and Chester

Chalmers Fleming has taken employment in the steam heating business with Charles B. Hendershot.

Mrs. William Jarvis is entertaining her sister, Mrs. Warren Newkirk, of Montville.

The Card Club spent Tuesday with Mr. and Mrs. Roswell C. Bowlby at Morristown. Mr. and Mrs. Bowlby were former residents of this village.

William T. Swackhamer, Leo Gray, Arthur Barkman and Charlton Downs are attending the automobile show at Newark.

Albert Kless, Sr., has returned to his home in Irvington, following a visit to his sons, Albert and William Kless.

Miss Mattie Bunn, of the Dover Trust Company, was a holiday visitor to her parents, Mr. and Mrs. Manning Bunn.

There is some improvement in the condition of Mrs. Archibald P. Downs, who has been seriously ill several weeks.

Friends from this place attended the funeral of Austin Shurts yesterday at Lebanon. Mrs. Shurts was a former resident here for a number of years.

Miss Marion Nusbaum, of Weissport, Pa., is a guest of her brother-in-law and sister, Mr. and Mrs. George Cressman.

Edson J. Neighbour attended Tuesday a celebration at Washington's headquarters at Morristown, given by the members of the New Jersey Washington Association. Irving Buchanan and E. Christie Welsh accompanied Mr. Neighbour as his guests.

"A CALL TO PRAYER FOR HOME MISSIONS"

Federation of Women's Missionary Societies Are Holding All-day Session.

The Federation of Womens' Missionary Societies of Plainfield has issued a call to prayer for home missions, and an all-day meeting is in progress in the parlors of the Congregational church. The morning session, which began at 10 o'clock, was in charge of Mrs. William C. Hubbard.

Brief addresses were given on the following topics: "The Church a National Force," Mrs. J. M. Whiton; "The Church a Reclaiming Force," Mrs. S. K. Monroe; "The Church an Educational Force," Mrs. Daniel Rapalje.

The afternoons' session began at 2:30 o'clock, and Mrs. E. G. Read is in charge. The topics and speakers are as follows: "The Church a Healing Force," Dr. Clara Krans; "The Church an Integrating Force," Miss E. M. Poineer; "Services of Power," speaker to be selected. Seasons of prayer for various phases of home missions interspersed the various addresses.

The Men's Guild of the Church of the Heavenly Rest will meet in the parish house to norrow night.

The Women's Guild of the Church of the Heavenly Rest will hold a birthday social in the parish house on Tuesday evening, February 29

NEW TRADE BOARD AWAKENS BOROUGH

Live Civic Body is Being Formed in Middlesex—Officers to Be Elected.

The organization of a Board of Trade in the Borough of Middlesex has proved to be a great success, and never in the history of the young borough have the citizens been so enthusiastic about anything of the kind. There was a large attendance at the meeting of the Board held in the Beechwood Heights fire house on Wednesday evening last, and the charter member list was more than doubled.

A large delegation is expected from Dewey Park at the next meeting, and it is said that the property-owners and residents of that section are going to do their part in this movement.

It was decided to hold the next meeting in the Lincoln hose house on Wednesday evening, March 15, at which time the general election will take place. It is understood that the Lincoln hose house will be the permanent meeting place, providing enough interest is represented in that section and Dewey Park.

The object of the organization is for the promotion of trade, the giving of proper direction to commercial movements, the encouragement of intercourse between business men, the improvement of facilities for transportation, to encourage the locating of manufacturing industries, to patronize home trade and home merchants; the co-operation of this with similar organizations in other boroughs and cities—and, in general, the promotion and development of commercial, industrial and other interests of the Borough of Middlesex and vicinity.

Applications for membership may be sent to the secretary of Board of Trade, Middlesex Borough (O. A. La Pointe), at Lincoln, and same will be received at the next meeting, Wednesday, March 15.

HIGH SCHOOL NOTES.

The High School Glee Club is making arrangements for the staging of a comic opera, "The Nautical Knot," in High School Auditorium, some time in April, and at a meeting held this afternoon plans for the affair were made. Rehearsing will start shortly in earnest, and with Charles Lewis as coach the effort of the club should turn out to be a success.

David Fitch, a Junior at the High School, left yesterday to enter business. His going will mean a vacancy at left end on the football team, besides the loss of one of the best hockey players in the school.

Miss S. L. Bass returned to her position as teacher of French in the language department today after a three weeks' absence on sick leave. During that time her place was filled by Miss Hardwick.

A meeting of the Friday afternoon dancing class will be held in the auditorium tomorrow afternoon for the first time in two weeks.

RECREATION NOTES

It was erroneously stated yesterday that roller skating would be enjoyed in the Washington school last night. The class will meet tonight and only those having fibre rollers on their skates will be admitted on the gymnasium floor. Other activities which will go on in the Washington school tonight will be as follows: dancing in the auditorium; glee club, under direction of Mrs. Edgar, will meet in the kindergarten room; dressmaking class under Miss Scarborough will meet; and pool tables will be open in the library.

Tomorrow night the Dunbar dance will be held. The Dramatic club will also hold a rehearsal tomorrow night in the Washington school.

JOURNALISTIC OPINIONS

The triple wreck on the New Haven was of the most inexcusable sort—a rear-end collision. Because of deaths of the engineer of the colliding train and of the rear-end brakeman, who lost his life trying to stop it, exact knowledge of how it happened may never be reached. President Elliott has, on the whole, made a heroic effort to lift the road out of the horrible demoralization that attended its Morganization. It has become more of railroad-run road than a financier-run road. Unless it is definitely established to the contrary, the belief will be hard to down that the ultimate cause of the wreck will have roots running back to its era of financial debauch, some roots that Mr. Elliott has not yet managed to destroy.—Newark Evening News.

CAROLYN WELLS IN COURT.

Elizabeth, Feb. 24.—Carolyn Wells, poet and author, was in the Rahway police court yesterday afternoon to tell why she should not be fined for not removing snow and ice from her sidewalk. Her lawyer, David Armstrong, said that Miss Wells's hired man had tried in vain to clear the walk, and the writer was discharged.

—The party that was to have been held at 815 West Fourth street on Saturday has been postponed on account of illness in the family.

JOE GALLAGHER SENDS IN A DIME

Wants to Contribute to Fund for Building Battleship for Navy.

Urging that all the children of Plainfield and vicinity give a dime to the fund started by Marjorie Sterrett for the building of a big battleship for the United States Navy, Joe Gallagher has sent in his dime and with it a letter telling why he thinks the movement would result in good not only for the country but for the children who contribute.

The letter follows:

Editor Plainfield Daily Press: The plan of Miss Marjorie Sterrett to collect from each school child one dime towards the building of a battleship to be called "America," is a most patriotic enterprise and deserves the support of everyone. This idea, no doubt, came as a result of much discussion relative to the matter of adequate "preparedness," and seems more like an inspiration than anything else. At a time when the United States, our country, is in the midst of heated debates on this all-important question, the step taken by Miss Sterrett is certainly a most patriotic one. There can be no doubt but that thousands of adults would be glad of the chance to contribute something towards the erection of a whole new navy if necessary. No one doubts the sincerity of the grown-ups. Very few trouble themselves with statistics and, consequently, let the matter go. How many of us think of the future?

A dime from each school child would enlarge the fund to immense proportions, and would be beneficial in three respects. First, it would greatly increase the strength of the navy; second, it would inculcate in the youthful mind the careful usage of money; third, it would bring to the fore the fire of patriotism, the flame of which is so easily kindled yet so readily extinguished. If I understand correctly, it is not the desire of the organizer of this movement to have each child contribute more than ten cents. It can, naturally, be expected that more will not be refused. However, the idea is to have the children, citizens of the future, build, with their dimes, a monster sea-fighter. Men may say that the very plan encourages a fighting spirit—and some men hate to fight, even though the cause be just. We are not "too proud to fight," and the fact that we are not always adverse to a fight does not mean, at all, that we want to fight. Pacifists and advocates of preparedness should join hands in this movement because a patriotic spirit as shown by the founder of this enterprise should be fostered. Pacifists may console themselves with the knowledge that if we are prepared sufficiently now, the addition of one more battleship will not pronounce our policy as "pugnacious." Of course, to those who advocate preparedness, the idea means much as it is a needed "spoke in the wheel."

In this lengthy discourse, one would naturally suppose that I, a schoolboy, enclosed a dime. He who so surmises is a good guesser.

As a finale, I have two wishes to make. The first, that the plan will be most favorably received and that the Plainfield Daily Press, which, if you note carefully, is always first to foster any worthy enterprise, be it local or national, will continue to serve local people in the future as faithfully as it has in the past.

Yours respectfully,
JOSEPH GALLAGHER.

GRACE CHURCH NOTES.

The Men's Bible Class will hold a business meeting at 8 o'clock this evening in the parsonage. Following the transaction of business an hour will be devoted to Bible study.

The regular quarterly conference will be held tomorrow evening. District Superintendent F. J. Hubach will preside.

The "Every Member" canvass will be launched Sunday. The purpose of the canvass is to increase the interest in the church and to secure the budget for next year.

An anti-saloon meeting will be held in the church Monday evening. The speaker will be Julian Belchanko, of Elizabeth, one of the field secretaries of the league.

LAST DEMONSTRATION.

The last public demonstration in connection with the jubilee celebration of the Young Women's Christian Association will be a religious service to be held Friday night, March 3, at 8 o'clock, in the First Baptist church. During the meeting, Miss Harriet Taylor, secretary of the national board, will make an address, and Miss Leontine de Ahna will sing "A Psalm of Thanksgiving." A large chorus of association members will lead the hymns. March 3 is the actual birthday of the organization of the Y. W. C. A. in America, and this service of dedication will be the most important in the month with the local association.

PASTOR'S AID ANNUAL MEETING.

The annual meeting of the Pastor's Aid of the First Presbyterian church will be held in the church parlors tomorrow afternoon at 3 o'clock. All members are urged to be present as officers will be elected and other important business transacted.

Indian Fighter Dead.

Fall River, Mass., Feb. 24.—Brigadier General Henry Clay Cook, U. S. A. (retired), a veteran of the civil war and an Indian fighter of note, died at his home at the age of seventy-nine years. Death followed an illness of three months.

METHOD EMPLOYED BY COUNTY REGISTER

F. H. Smith Explains System of Accounting Used in His Office.

In view of the considerable amount of talk of late regarding methods of accounting employed in city, county and State departments, Frank H. Smith, register of deeds and mortgages for Union county, makes the following statement explaining the system used in his office:

"From comments that I have heard, from time to time, I judge that the public may be interested in knowing something of the method of accounting in use in my office.

"Papers of all kinds are entered in books called 'daily entries' and given numbers, which numbers run consecutively, and at the close of business for the day, the fees are entered in a cash book, which shows the kind of paper recorded, its number and the fee received for recording the same, and also shows whether the fee was paid in cash, or charged against attorneys' accounts, as hereafter explained. At the end of the month, a statement is prepared and submitted to the county collector, verified by affidavit and certified as correct by the county auditor, showing all of the above and is accompanied by a check to the order of the county collector for the entire month's receipts. Attorneys, and others who desire it, are accorded the privilege of depositing money with me, against which fees may be charged.

"These amounts are deposited in the bank in a separate account called 'Other People's Money' account. The cash fees received each day are deposited in another account called 'Register's Account.' At the end of the month, a check is drawn to the order of Frank H. Smith, register, from the 'Other People's Account,' for the fees charged against attorneys' deposits during the month. This amount, together with the daily cash fees received during the month, make the total amount received from all sources. In this way the register's account is balanced and closed each month, and the total amount sent to the county collector. The average balance remaining in the 'Other Peoples' Account' is about $1,000.

"This is not a new method, but on the contrary, is the system that has always been in use in this office. At no time has any public money been deposited in my private account. My books are open for inspection at any time during business hours and I should be glad to explain to anyone, my method of keeping accounts, or the system in use in any other department of the office."

LADIES! DARKEN YOUR GRAY HAIR

Use Grandma's Sage Tea and Sulphur Recipe and Nobody Will Know.

The use of Sage and Sulphur for restoring faded, gray hair to its natural color dates back to grandmother's time. She used it to keep her hair beautifully dark, glossy and abundant. Whenever her hair fell out or took on that dull, faded or streaked appearance, this simple mixture was applied with wonderful effect.

But brewing at home is messy and out-of-date. Nowadays, by asking at any drug store for a 50-cent bottle of "Wyeth's Sage and Sulphur Hair Remedy," you will get this famous old recipe which can be depended upon to restore natural color and beauty to the hair and is splendid for dandruff, dry, feverish, itchy scalp and falling hair.

A well-known downtown druggist says it darkens the hair so naturally and evenly that nobody can tell it has been applied. You simply dampen a sponge or soft brush with it and draw this through your hair, taking one strand at a time. By morning the gray hair disappears, and after another application or two, it becomes beautifully dark, glossy, soft and abundant.—Adv.

NOTICE TO CONTRACTORS.

The Board of Education of the City of Plainfield, N. J., will receive sealed bids at the Board room in the High School building, corner West Ninth street and Arlington avenue, in the City of Plainfield, at a meeting to be held on Monday, February 28, 1916, at 8 p. m., for the construction of a school building on Emerson avenue, Plainfield, N. J.

Plans and specifications can be obtained by bidders on application to Messrs. Wilder & White, Architects, 50 Church street, New York City, or at the office of the Board of Education in the High School Building, by depositing with the architects or with the Clerk of the Board a certified check for $15.00, payable to the order of the Board of Education of Plainfield, which check will be held until the return of the drawings and specifications.

Plans and specifications may be examined at the Board rooms in the High School Building.

The work will be let in four (4) contracts. 1st: For the General Construction. 2nd: for the Heating and Ventilating work. 3rd: for the Plumbing work. 4th: for the Electrical work. Separate bids will be received on each contract.

All bids are to be on forms furnished with the specifications and accompanied by a certified check on some solvent bank or trust company, payable to the order of the Board of Education, Plainfield, N. J., or a surety bond of a company authorized to do business in the State of New Jersey, in the amount of five per cent. of the estimate submitted.

All bids or proposals are to be in writing and sealed, and addressed to the Secretary of the Board.

Each bid must state explicitly upon what portion of the work it is based.

Upon the receipt of bids, or proposals, the Secretary will immediately proceed to unseal the same and publicly announce their contents in the presence of the parties bidding or their agents, provided such parties or their agents choose to be then and there present, and also to make proper record of the prices and terms upon the minutes of the Board.

No bids will be received by the Board previous to the hour designated and none will be received thereafter.

The Board reserves the right to reject any or all bids or to waive any or all formalities.

(Signed) A. A. TILNEY, Secretary,
Board of Education, Plainfield, N. J.
Feb 7, 8, 10, 14, 16, 18, 21, 24, 26.

LOCAL OPTION TO BE MAIN ISSUE

Record's Candidacy Makes a Sudden Change.

MANY ARE IN THE FIELD

New Jersey Republican Leaders Upset by the Latest Development—Hudson Man Also Favors Home Rule and Municipal Ownership of Public Utilities and Tax Reform.

Trenton, Feb. 24.—A great change has taken place in the fight for the Republican gubernatorial nomination because of the entrance of George L. Record into the contest. Mr. Record at present has the advantage and distinction of being the only candidate who was selected by a political convention or conference and who cares little whether or not he is nominated at the primaries in September.

Last week the announcement by Dr. John Dyneley Prince of Passaic county that he was an aspirant was taken to mean that Senator Edge would win the Republican nomination, because Prince would divide the north Jersey vote with Senator Colgate, and Prince's entrance was charged up to former Governor Stokes by those who believe in the existence of a Stokes-Edge combination against the Murphy-Colgate alliance.

But Mr. Record's candidacy has wrought a sudden and mighty change in the situation. He will make his fight on a platform demanding local option, home rule, municipal ownership of public utilities and tax reform, all of them state issues which every voter will understand and in the fate of which all will be interested.

Local option will, of course, be the main issue because of the prominence that has just been given to it when twelve of the twenty-one senators and nineteen of the sixty assemblymen voted for the Gaunt bill. To the disinterested observer that would seem to indicate that practically one-half of the state is in favor of local option, for it is taken for granted that no temperance candidate could be elected to either the senate or house unless the sentiment of his county was in favor of temperance.

Senators Edge and Colgate are on record as having for two successive years voted against local option, and former Senator Prince was on the same side four years ago. That leaves to Mr. Record a clear field as champion of the temperance cause unless Senator Gaunt can be prevailed upon to get into the contest as the only original and genuine advocate of temperance.

The chance of Gaunt getting into the governorship fight as a prohibitionist is rather remote. At present he is engaged in other suits in which the same issues are involved in Hudson county.

MAY BE WANTED FOR MURDER

Negro In Belvidere Jail Committed on Assault Charge.

Phillipsburg, Feb. 24.—Charles Coleman, a negro, who claims Maryland as his home, was committed to the Warren county jail at Belvidere by Justice of the Peace Oliver Van Billiard to answer charges of assault on Alfred Strothers of Camden. It is said he is wanted in Baltimore in connection with a murder.

Coleman, who is a strike breaker in the employ of the Pennsylvania railroad, was arrested at the company's bunkhouse after Strothers' cries for help had brought other strikebreakers, who overpowered the negro. Strothers was held as a witness.

WIDOW FOLLOWS HUSBAND.

Grippe Claims Woman While Husband Is Being Buried.

Dover, Feb. 24.—Death claimed Mrs. Jesse M. Gerard, seventy-six years old, whose husband was buried in Locust Hill cemetery Tuesday. A daughter, Mrs. William S. White of Sanford street, was so seriously ill from grippe that she was unable to attend the funeral of her father. Mrs. Gerard's death was due to pneumonia.

East Orange Solon Weds.

East Orange, Feb. 24. — Riveting more closely their family ties, Mrs. Lillian Thorpe became the bride of Councilman James G. Barradale in the Elmwood Presbyterian church. The bride's daughter, Mrs. James G. Barradale, Jr., is wife of the bridegroom's son. Mr and Mrs. Barradale, Jr., were best man and matron of honor, respectively, at the wedding.

Rector Changes His Creed.

South Orange, Feb. 24.—Having embraced the Roman Catholic faith the Rev. Charles D. Meyer of Montclair, formerly an Episcopal clergyman, will be ordained subdeacon on Friday, his thirty-first birthday, by Bishop J. O'Connor, at a mass in the private chapel of the bishop's residence.

Rabid Dog Bites Boy.

Vineland, Feb. 24.—The family dog nearly bit the ear from the head of five-year-old Walter Rose. The boy's father killed the dog and sent the head to the state laboratory at Trenton and was amazed to learn that the animal had the rabies.

Survived Plague Eighty Years.

Bridgeport, Conn., Feb. 24.—Frederick W. Meddell, eighty-six years of age, who when a mere baby was found with his two brothers, the eldest of whom was ill, beside their dead mother and father, plague victims to the cholera epidemic more than eighty years ago, is dead.

—Press want ads pay.

FINAL ACCOUNTING OF LARGE ESTATE

Plainfield Women Among Heirs of Theodora Bailey, of New York City.

MANY BEQUESTS MADE

Mrs. Mary Bailey Lawrence and Mrs. Mary de Peyster Charles Are Also Beneficiaries of Their Father's Will.

New York, Feb. 24.—The first and final accounting of the estate of Theodora Bailey, aunt of Florence Bailey Lawrence, of Hillside avenue, and Mary de Peyster Charles, of Belvidere avenue, Plainfield, made by Katherine J. Whipple, a niece, of Massapequa, L. I., and the Fulton Trust Company, as the administrators, was filed today in the surrogate's court.

Miss Bailey, who was a daughter of the late Rear Admiral Theodorus Bailey, U. S. N., died at White Plains, N. Y., February 14, 1913. A few days later a large envelope was found which contained her will, bearing the endorsement "last will and testament of Theodora Bailey made in Portsmouth, N. H., June 14, 1883."

The document was finally admitted to probate May 27, 1913, and directed the estate to be distributed as follows:

The two Plainfield nieces and Theodorus Bailey, the New York nephew, are the issue of Edmund Smith Bailey, the pre-deceased brother. To this nephew and the two Plainfield nieces, the rest of the personal effects, valued altogether at $40.90. The distribution of the $60,123.25 to the beneficiaries include the following: Mrs. Lawrence, the niece, $6,667.50; Mrs. Charles, the other niece, $6,690.00.

In signing the decree for the distribution of the remaining $4,702.60, Surrogate John P. Cohalan has directed that each of the administrators take $452.73 for commissions; that they then give Mrs. Tredick $1,236.79; Mrs. Whipple, $1,304.29; Mrs. Lawrence, $434.77; Theodorus, $409.02, and Mrs. Charles, $412.27; and, after that is done, they can consider themselves discharged from their duties of trust.

Records today on file in the Transfer Tax Department of the Surrogates' Court show that Edmund Smith Bailey—deceased father of Mrs. Lawrence and Mrs. Charles—who died in his sixty-seventh year on November 8, 1908, leaving these two Plainfield daughters; Theodorus, the son; Edmund S. Bailey, another son, of No. 53 Washington Square, and Susannah Gibson Bailey, his widow. That, in August, 1909, under the direction of the court by one of the State appraisers, his estate was appraised at the net value of $1,036,596.45.

Five hundred dollars each was given to his two Plainfield daughters to buy a watch or some other remembrance of him. His sons received numerous remembrances and several friends were given small bequests.

Mrs. Bailey, the widow, was given all personal property and during her life the use of the house at No. 118 West Seventy-fourth street, and the country home at Bayside, L. I., together with $20,000 yearly. The rest of the income the decedent directed be given equally between his four children and at the death of their mother, the principal of the residue of $1,038,596.45, was to be divided equally between them.

Want Ads Become Necessary

You lose a job, or you lose an employe—you lose a tenant—you're in a hurry to sell property—you MUST have a backer—whatever the "incident," whatever the upset, whatever the stress, want advertising adjusts things once more in your "personal world."

"TIZ" FOR TIRED AND SORE FEET

Use "Tiz" for puffed-up, burning, aching, calloused feet and corns.

Why go limping around with aching, puffed-up feet—feet so tired, chafed, sore and swollen you can hardly get your shoes on or off? Why don't you get a 25-cent box of "Tiz" from the drug store now and gladden your tortured feet?

"Tiz" makes you feet glow with comfort; takes down swellings and draws the soreness and misery right out of feet that chafe, smart and burn. "Tiz" instantly stops pain in corns, callouses and bunions. "Tiz" is glorious for tired, aching, sore feet. No more shoe tightness—no more foot torture.—Adv.

U-BOAT SPLIT IN CONGRESS NEAR

Wilson Policy May Bring War, Leaders Fear.

PETROLITE NOTE IS IN HAND

Austria Asks For More Information Regarding Attack on Standard Oil Tanker—Hearing on Appam Case Is Fixed For March 3 by the State Department.

Washington, Feb. 24.—Secretary of State Lansing received Austria's reply to the American request for an explanation of the attack on the Petrolite by a submarine.

Although the text was not made public, it is known that the government at Vienna has requested further information from the United States concerning the American version of the attack and has intimated that the evidence submitted by this country is somewhat at variance with the statements made by the Austrian submarine commander.

Following the receipt of the communication Secretary Lansing directed that immediate steps be taken to get in touch with the crew of the Petrolite, which when last heard from was at Liverpool.

According to the American version, the Standard Oil tanker was hailed by an Austrian submarine in the eastern Mediterranean and ordered to stop, but that when the order was obeyed the submarine continued firing shells, one of the shots exploding in the hull of the vessel and wounding a member of the crew.

President Finds Opposition.

A grave turn in the submarine controversy came when formidable opposition flared up in congress to President Wilson's determination to force a showdown with Germany.

The president finds himself confronted with a threat from important Democratic leaders in the house that a resolution will be put through over his opposition warning Americans from traveling on armed merchantmen.

Democratic leaders in the house, who seem to have worked themselves into a high state of excitement over the submarine situation, were predicting that the president's determination to insist upon the right of Americans to travel with immunity on armed merchantmen will eventually lead this country into the war. So firmly have the house leaders convinced themselves of this that they moved without delay to warn the president of the growing sentiment in congress.

On the senate side also there was evidence of intense feeling on this subject, and notice was served of the intention of certain Democratic senators to press for the passage of a resolution regardless of the president's stand. In the senate, however, the administration forces seemed to be in better control than in the house.

Not since the submarine issue was raised has the president found himself in such a discouraging predicament as today. At the moment when he needs the strongest support to carry his issue with Germany to a successful conclusion he finds himself deserted by many of the influential leaders of his own party, who are asserting openly that congress will not stand behind him in a course that will bring a rupture with Germany. The curious spectacle is presented of Republican leaders, such as James R. Mann, standing loyally by the Democratic president and appealing to congress to support him.

Appam Hearing March 3.

Secretary of State Lansing will announce on or before March 3 the decision of the state department regarding the status of the prize ship Appam, now at Newport News. On that date the libel proceedings before the federal court at Norfolk instituted by the original British owners of the ship are scheduled to begin.

Count von Bernstorff, the German ambassador, in a formal communication protested on behalf of his government against the court proceedings and asked that the state department request the court through the department of justice to release the ship from its jurisdiction.

As the ambassador raised the point that the Prussian treaty of 1828 exempted German prizes brought into American ports from legal processes, the reply which the state department makes to the protest, it was admitted at the department, will have to pass on the whole question of the binding effect of the treaty.

The decision, it was stated, would be announced before March 3, there being no disposition on the part of the department to leave the question of treaty interpretation to the court.

In view of the strong positions taken by both Germany and Great Britain concerning the proper disposition of the ship the announcement is being awaited with extreme interest. While Germany has insisted that she has the right under the Prussian treaty to bring her prizes into American ports for shelter, Great Britain has insisted that under The Hague convention it is the duty of the American government to give notice to the ship to leave the port and should the notice be disregarded to turn the vessel over to her original owners.

Weather Forecast.

Cloudy in the interior; probably rain or snow; unsettled.

ERIE R. R. SHOPS BURN.

Port Jervis, N. Y., Feb. 24.—The shops of the Erie Railroad here were partially destroyed by a fire which wrecked the boiler room and storehouse.

—Still-useful furniture may be sold for what it is worth to somebody else—if you give the selling-task to a classified ad.

COMPARES SUNDAY WITH BIEDERWOLF

Writer in Pennsylvania Newspaper Says Latter is a Better Preacher.

The following editorial from the Evening Star and Record, of Bradford, Pa., on June 9, will be read with interest by those who are to engage in the Biederwolf evangelistic campaign in this city in April:

"Everybody in Bradford and vicinity has read after him, or read of him. Everybody has heard him or heard of him. Some people praise him for his work. Some people knock him and his sermons.

"Among those who boost him are bound to be a few who are radical and narrow-minded, ready to condemn all those who do not identify themselves with the revival campaign.

"Among those who knock him are bound to be a few who are radical and narrow-minded, ready to laugh and blame those who help in the campaign he is leading or who even attend the tabernacle meetings.

"Honest, broad-minded criticism never hurt any man or any cause, but down-right indifference and an apathy of interest either for or against, will overwhelm any question or movement or individual.

"Whether you boost or knock, don't be radical nor narrow-minded therein. Keep your mind and your judgment poised whether the other fellow does or not.

"Let the booster realize that many will honestly disagree with him and that no man is above criticism. Let the knocker also appreciate the fact that regardless of his honest contrary opinion on the subject, no man can be as earnest and devoted to his work and have the co-operation of hundreds of men and women, many of them your neighbors, without accomplishing something worth while and of lasting value.

"There are no short cuts to achievement and success in any line of effort in this world. They come only by good, hard work and an earnest devotion and consecration to your work no matter in what sphere of usefulness you may be.

"That Biederwolf is a hard worker and a devoted, consecrated man, none can deny, and his career has been marked with notable progress as a preacher and evangelist. His horizon of activity has steadily widened from the confines of a little mission work in Scranton, over twenty years ago, to that of one of the leading evangelists of the United States.

"The writer has heard Dwight L. Moody and 'Billy' Sunday at their best. Biederwolf is more spectacular and sensational than Moody, but he is far more scriptural, religious and logical than Sunday.

"Moody was particularly known for his knowledge of the scriptures and the power of secret prayer; Sunday is characterized most of all for his ability as an actor, splendid story-teller and keen business ability as a manager and organizer.

"Dr. Biederwolf is a better actor than Moody and a better preacher than Sunday."

MARTIN, EDITORIALLY, MAKES AN ATTACK ON WITTPENN

Union Hill, Feb. 24.—Once more Hudson county's Democratic "Harmony Dove" sustains a jolt. In his newspaper, the Hudson Dispatch, yesterday, Secretary of State Thomas F. Martin attacks Naval Officer H. Otto Wittpenn, one of his rivals for the Democratic Gubernatorial nomination. The attack is based on Mr. Wittpenn's recent refusal to accept Senator Charles O'Connor Hennessy's invitation to a joint stumping tour.

Editorially Mr. Martin's newspaper says that Wittpenn is trying to avoid the issue and is hanging an excuse on a slippery peg when he declines to accept Hennessy's invitation on the ground that it would jar the polite side of political campaigning. While he is about it, Mr. Martin, through his newspaper, says that Wittpenn's manner of declining the Hennessy invitation is "little short of silly."

During the last few days it has been apparent, from Mr. Martin's side, that the harmony pact is a thing of the past. Like other harmony pacts of Hudson county, the latest one hasn't been able to stand the warmth of the start of a campaign.

Prominent North Hudson politicians believe that the primary battle this year will be one of Hudson county's bitterest.

Raymond Smith, once of the borough firemen, who had a narrow escape from contracting pneumonia as a result of exposure at the H. M. Gnatz fire, returned to work this morning.

Mrs. A. T. Runyon, 109 East Fifth street, is entertaining her sister-in-law, Mrs. Eva Green, and little son, of Bradley, Ill. Mrs. Green is a former resident of this city. She and her son will spend three weeks here.

WESTFIELD BOWLING.

In a Westfield Bowling League match last night, the Clinks won two games from the Westfield Club.

Don't Forget
Next Tuesday
THE GOLDEN CROOK
Matinee and Night

BAMBERGER'S

"THE ALWAYS BUSY STORE"
MARKET, HALSEY & WASHINGTON STS.

M-E-N

The Prices Prompt You

As evidence of our ability to do things out of the ordinary, witness the radical cuts we have made on hundreds of suits and overcoats from our regular stock. The prices prompt you, urge you, almost impel you to buy. A new suit or overcoat at one of the prices mentioned in this announcement will net you a considerable saving. The loss is our own—the saving yours.

OVERCOATS at $14.75
Were $20.00

Our overcoat assortments are cosmopolitan. By that we mean that we appeal to no one class of men; we cater generously to all. We have coats that will appeal to men of every build and every walk of life. These coats were selected with the idea of making them appeal to separate corps of individuals. And as to materials—they are too numerous to mention.

SUITS at $18.75
Were $22.50 & $25.00

We cannot say that the cosmopolitanism is exclusively associated with the overcoats, for the suits are equally cosmopolitan and metropolitan as well. Remember we have all sizes in both assortments, as well as a wealth of materials and styles from which you (no matter what your taste) will find it easy to select just the garment you have your heart set on.

Bamberger's—Second Floor

Neumann Bros. Company

DEMONSTRATION

We extend to everyone a cordial invitation to visit our store this week and next to try a delightful assortment of Pappy's Famous Florida Products. The assortment consists of Orange Marmalade, Grape Fruit Marmalade, Lemon Marmalade, Kumquat Marmalade and Guava Jelly. Grown and packed on the east coast of Florida these goods retain all the delicious richness and flavor, surpassing any that we have tried of this description. A most delicicus article and a trial will convince you of its superior quality.

VEGETABLES

If it grows, we have it.
Cauliflower—
20c, 25c, 30c, 35c, 40c
Egg Plant 18c, 20c, 25c
Beets, bunch 10c
Carrots, bunch 5c
Green Beans, quart.....20c
Wax Beans, quart.....20c
Spinach, qt., 20c; pk....35c
Radishes, bunch 8c
Oyster Plant, bunch.....12c
Tomatoes, lb.....40c
Lima Beans, 4 qts.....85c
Peas, 4 quarts.....65c
Lettuce, head 15c
Romaine, head 15c
Brussels Sprouts, qt....28c
Celery, bunch.....15c & 28c
Celery Hearts 12c

MAPLE SYRUP

Our own brand pure sap syrup.
Full pint bottle.....30c
Full quart bottle 50c
Full ½-gal. cans.....80c
Full gallon cans.....$1.50

PEACHES

Large evaporated Muir Peaches.
2 lbs 25c

LITTLE BOY BLUE

Macaroni or Spaghetti
American made, with a flavor of the imported.
Per pkg. 10c

MOLAND'S DELICIOUS HAMS AND BACON

Smoked to a turn with a flavor just right.
Hams, per lb.....
Bacon, strip, per lb....

COFFEE

Neumann Brothers' famous White Label Coffee; we feel certain our efforts have been fulfilled in selecting this blend of coffee to please the most particular.
1-lb cans 33c

TEAS

We have always specialized on good cup Teas; here you will find the finest Oolongs, Japans, Gunpowder and Young Hyson's that can be had in the city.
Per lb.....35c, 50c, 75c

BUTTER

A trial will convince you that this is the place to purchase your butter. Rockdale Brand has been with us for over 25 years, a good proof of its quality.
Rockdale Prints, lb.....44c
Rockdale Tub, lb.....43c
Elgin Creamery, lb.....34c

PURE COMB HONEY

Extra fancy white clover Honey.
Per comb 22c

PRUNES

Good fresh meaty fruit.
3 lbs 25c

STRICTLY FRESH EGGS

Nice clean fancy white or brown eggs, dozen..... 35c

PHOTO BRAND SALMON

The finest Columbia Salmon found in cans; special at
½-lb 13c; 2 for.....25c
1lb 23c; 2 for 45c

SUNSHINE ASSORTED BISCUITS

A very fine pkg. of these toothsome dainties, many kinds, all delightful.
Per lb box, assorted.....28c

FIREBRAND CHOICE RED ALASKA SALMON

1-lb cans, each.....15c

REAL IMPORTED SWISS GRUGERE CHEESE

Reg. 45c value; special, each 42c

FRUITS

Strawberries, box.....35c
Oranges, California—
Dozen 45c, 50c, 55c
Oranges, Florida—
30c, 35c, 40c, 45c, 50c
King Oranges, doz.....60c
Tangerines, dozen..... 35c
Grape Fruit—5 for 25c, 4 for 25c; 3 for 25c; 2 for 25c.
Malaga Grapes, lb.....35c
Pineapples, each 25c
Fancy Spitzenberg Apples, doz.....45c, 50c
Fancy Wine Sap Apples, dozen 45c
Fancy Spy Apples, bsk.$1.10
Baldwins, basket..60c & 75c

Amusements. Amusements.

PLAINFIELD THEATRE

COUNIHAN & SHANNON, Props. & Mgrs.
The House of Varieties

Today, Tomorrow and Saturday
Matinee, 2:15—5c and 10c; Evening, 7 to 11—10c, 15c, 25c.

A Spectacular Scenic Revue
With Frank Gardner & Co.
See an airship that really flies. See a real wireless station. See a torpedo in action.

THE DANCING ADONIS — A Novelty
LEW DAVIS — Comedian

McLINN, SUTTON & GORDON
On the Comedy Bars

JOHNSON & BRADBURY — Mirth Provokers
HAGGERTY & LeCLAIR — Father's Pajamas

Feature Photoplays

Starting Tomorrow
And Every Friday Thereafter

The Strange Case of Mary Page

With HENRY WALTHALL and EDNA MAYO

Did Mary Page murder the man she hated? "I don't remember. Perhaps I did," she sobs. "No," cries Philip Langdon, her sweetheart, and leaps to her defense.

The story of an unconquerable love. Don't miss the start of this great series.

Next Tuesday, Matinee and Night
The Best of the Season

The Golden Crook

With BILLY ARLINGTON and a company of 60, including the famous GOLDEN CROOK BEAUTY CHORUS AND BALLET DANCERS, exactly as presented at the Columbia Theatre, New York, to capacity audiences that broke all previous house records.

Special Bargain Matinee, 2:30—25c, 35c, 50c.
Evening, 8:15—25c, 35c, 50c, 75c, $1.00.

Wednesday, March 1, Matinee and Night

Direct from a phenominal revival at Manhattan Opera House, New York; same colossal production and cast of eminent artists.

In Old Kentucky

The original Pickininny Brass Band. Thrilling Race Scene featuring the Kentucky Thoroughbred, "QUEEN BESS."

Special Bargain Matinee, 2:30—25c, 35c, 50c.
Evening, 8:15—25c, 35c, 50c, 75c, $1.00.

Coming Thursday, March 2,

And Every Thursday thereafter, PEARL WHITE, CREIGHTON HALE and SHELDON LEWIS in Pathe's greatest serial—
"THE IRON CLAW"

PROCTOR'S

10c 2 TO 11 P. M. 10c

An Unparalleled List of Attractions.

TODAY
Your Last Chance to See
THEDA BARA
In Positively Her Greatest Picture
"THE SERPENT"
Everyone will want to see this picture. Come early and avoid the crowds.

FRIDAY, by Special Request
PEARL WHITE
The heroine of a score of successes featured in that grand old play
"HAZEL KIRKE"
In addition "THE RED CIRCLE" with Ruth Roland and Frank Mayo.

SATURDAY
Toy Bazaar for the Children
WILLARD MACK
the versatile Triangle Star, in
"THE CONQUEROR"
A powerful dramatic production that will appeal to all film fans.

In addition to the above there will be presented daily a PLEASING PROGRAM of Comedy Creations, including the FAMOUS KEYSTONE PRODUCTIONS

POLITE VAUDEVILLE
Changed Twice Weekly

Coming Wednesday, March 1st, and every Wednesday thereafter
"THE IRON CLAW"
With Pearl White, Creighton Hale and Sheldon Lewis.

Coming Soon
"THE STRANGE CASE OF MARY PAGE"
Featuring Henry Walthall and Edna Mayo.

U. S. ASTOR THEATRE

235 WEST FRONT ST., Plainfield, N. J.
Plainfield's Leading Photoplay Theatre

TODAY
For the last time
BLANCHE SWEET
The famous Paramount star in
THE SECRET SIN
A Paramount Picture in 5 parts

Friday and Saturday
BLANCHE RING in
THE YANKEE GIRL
A Paramount Picture, 5 parts

Coming
Monday and Tuesday
GERALDINE FARRAR in
The world's greatest prima donna, in
TEMPTATION
A Paramount Masterpiece in 5 parts.
This attraction is far superior to "CARMEN."
We have booked it at a big expense.

PRICES for Monday and Tuesday will be
Matinee—All Seats 15c.
Evening—All seats 25c.

PROMINENT WOMEN WILL ATTEND "SUFF" CONFERENCE

The conference on Congressional work to be held by the New Jersey Woman Suffrage Association tomorrow afternoon, from 2 to 4 o'clock, in the parlors of the Young Women's Christian Association, Newark, will be attended by the twelve prominent women who have just been appointed chairmen of the twelve New Jersey Congressional districts, as follows:

First district, Mrs. Robert A. Irving, Haddonfield; second district, Miss Lulu H. Marvel, Atlantic City; third district, Mrs. C. W. Stevens Jr., New Brunswick; fourth district, Mrs. George M. LaMonte, Bound Brook; fifth district, Mrs. Durbin Van Vleck, Boonton; sixth district, Mrs. William H. Peters, Rutherford; seventh district, Mrs. Daniel Van Winkle, Paterson; eighth district, Mrs. George T. Vickers, Jersey City; ninth district, Mrs. Frederic Adams, Orange; tenth district, Mrs. William T. Ropes, Montclair; eleventh district, Mrs. Thomas G. Haight, Jersey City; twelfth district, Mrs. James Billington, Jersey City.

Mrs. Edward F. Feickert, of Plainfield, the state president, will preside at the Conference, and Mrs. Stanley McCormick, second vice-president of the National American Woman Suffrage Association, will present a plan to the district chairmen for bringing pressure to bear upon the New Jersey Senators and Congressmen, in urging them to assist in securing the passage of the Sutherland-Mondell amendment to the United States Constitution (also called the Susan B. Anthony amendment).

PARCEL POST SOCIAL.

The members of the Temple Baptist choir will hold a "Parcel Post" social this evening at the church. An interesting program has been arranged, including a trip to the wind gods. Refreshments will be served.

THE FORUM

Editor of the Daily Press: We are already deeply indebted to the kind offices of the Daily Press, both in anticipation and during the nation-wide Preaching Mission just concluded at Grace church, and I desire to convey our thanks for these services.

May I now place myself under further obligation by asking sufficient space in your columns to express to the people of Plainfield our appreciation of their sustained interest throughout the Mission, and for their generous expression of appreciation for which no other means of acknowledgment is available. To the liberal Christian spirit of all denominations the Mission is in no small degree indebted for success. We wish to recognize also their part in the splendid offering at the closing service for the work of the church in the diocese of Kentucky.

Our great hope is that the whole community may find a lasting benefit from this undertaking.

On behalf of the Central Committee.

E. VICARS STEVENSON.

An Open Letter to Rev. Dr. C. A. Eaton.

Editor of the Plainfield Daily Press: I have read your words on "Preparedness" in our local newspapers of the 21st, with much pleasure and thank you for them. How true your words are when you say: "One cannot make a wide appeal from the pulpit because the Christian churches are all (not all, brother!) wrapped up in the clothes of sectarianism, and the Catholic listens only to the Catholic, the Jews to the Jew, and so on. You ask, "Is it any wonder that spiritual life has become a dreary desert." I think you have answered that question when you say: ". . . and we hire a preacher to do our preaching." "Yes, we have hired them to do just what we paid them to do, 'preaching in the clothes of sectarianism.'" I think you must admit, my dear brother, that you have been guilty of that which you find fault with in others, "preaching in the clothes of sectarianism," as a Baptist preacher placing yourself in that class of which our Saviour speaks: "But in vain they do worship me, teaching for doctrines the commandments of men" (Matt. 15-9). Let us all from this day call ourselves "Christians" only. Can we find a better name. By so doing we will break down unscriptural fences which do so much to divide God's people one from the other. We are all brethren in Christ; let us be one in Christ. "That they all may be one; as thou, Father, art in me, and I in thee, that they also may be one in us; that the world may believe that thou has sent me" (John's Gospel 17:21).

J. W. HARRISON.
February 24, 1916.

Editor, Plainfield Daily Press:

I am greatly interested in the discussion being carried on at the present time regarding selling methods, and I would like to inquire how it is that stores which claim to be selling at actual cost do so when "overhead" expenses of more than 20 to 30 per cent. must be allowed for in figuring the margin between the actual cost and the selling price.

When a merchant with a 30 per cent. "overhead" advertises goods at 10 per cent. below cost, does he not lose 20 per cent. instead of 10 per cent. on the transaction.

If a business house continued this policy toward the consumer, as many of them claim they do, their stores could not last more than from three to five months at the most, as I am informed that the most these stores can hope to clear is 5 per cent., which is usually taken from discounts, and not by increasing the marginal difference between the actual cost and the selling price.

Is not such a merchandising policy bad for the consumer? Most of the cutting is done on standard trade-marked goods well known to the public. Does not this practice encourage the substitution of inferior merchandise, which is urged upon the consumer with the claim that it is "just as good?" On what are these losses made up? Are widely advertised brands used as "bait" to lure the public into such an establishment to sell them something else at a compensating profit?

Yours faithfully,
SAMUEL ROTHBERG.

Commercial Sin

Bernard Shaw says that Poverty is the greatest sin. It may be a great sin, but certainly it cannot be ranked higher than the one of misrepresentation. To state falsity is, to us, the hobgoblin of business. It is only a bit more polite than the baser acts of dishonesty.

The transactions at the Rothberg Stoore are as clean as the driven snow. Our patrons look upon the Rothberg Store with the same confidence that a depositor looks upon his bank.

SUITS and O'COATS
$12 to $25
Open evenings.

Rothberg's
Stein-Bloch Smart Clothes.
206 W. Front St.
Plainfield, N. J.

P. S. C. STATEMENT FOR JANUARY SHOWS INCREASE

The monthly financial report of Public Service Corporation of New Jersey for January shows a gross increase in total business over the corresponding month last year of $327,404, or 10.4 per cent. The gain in surplus available for dividends was nearly $70,000. The figures follow:

Gross increase in total business	$327,404.11
Percentage of increase	10.4
Balance available, after payment of operating expenses, fixed charges, sinking fund requirement, etc., for, amortization, dividends and surplus	505,165.37
Increase in surplus available for dividends over corresponding month, 1915	$69,249.28

U. S. ASTOR THEATRE

Blanche Sweet one of the most popular and talented photoplay stars of the United States, will be the featured star again today at U. S. Astor Theatre, where she is appearing in the engrossing Paramount subject, "The Secret Sin." Miss Sweet portrays two parts in this picture, roles of twin sisters, one of whom is addicted to the use of narcotics. It is about the adventures of the drug fiend and her doings in Chinatown, and the efforts of the good sister to save her from a fate worse than death that the plot centers, and action is continuous. Tomorrow and Saturday Plainfield folk will have an opportunity to see that once popular musical play, "The Yankee Girl," on the screen of the Astor Theatre, with Blanche Ring, who played the leading part in the stage version, in the role of the young woman who causes a revolution in an unnamed South American country. Coming next Monday and Tuesday will be "Temptation," with Geraldine Farrar, the opera singer, in the leading role. She will be supported in this production by Pedronde Cordoba and an excellent cast. This picture in point of artistic merit transcends even "Carmen," in which Miss Farrar—now Mrs. Lou-Tellegen—made her screen debut.

Among the recent arrivals at Asheville, N. C., was Mrs. James R. Blake, of this city. She is registered at Grove Park Inn.

—A good many of the readers of this newspaper are "probable buyers" of your property. Do they know that it's for sale?

CONTINUING

THE FEBRUARY FURNITURE SALE

In our Semi-Annual Sale of Furniture, quality is not sacrificed in order to quote low prices. The essentials of this sale are Quality, Variety and Low Prices. Let us show you how far a small amount of money will go when furniture is reduced from ten to twenty-five per cent.

DINING-ROOM SUITE
Adam Design
Beautiful quarter-sawed oak, satin finished, consisting of Buffet, China Closet, Serving Table, Dining Table, five leather upholstered chairs and arm chair to match $150

DINING-ROOM SUITE
Mission Design.
Genuine fumed quarter-sawed oak, dull finish, consisting of Buffet, China Cabinet, Serving Table, Dining Table, five leather upholstered chairs and arm chair to match 129.50

LEATHER CHAIR AT 14.95
Genuine Spanish leather chair, large and comfortable; also rockers to match at same price.

MAHOGANY CHAIR AT 9.75
Beautifully inlaid, hand polished, colonial design; also rocker to match at same price.

LIBRARY SUIT AT 28.45
A splendid 3-piece suite, consisting of solid oak, fumed finish, settee, rocker and arm chair; table to match.

LIBRARY SUITE AT 24.95
A serviceable 3-piece fumed oak suite, consisting of settee, rocker and arm chair; table to match.

MAHOGANY DRESSER AT 24.95
Colonial design, with rattan panel on mirror standard, polish finish, also chiffonier to match at same price.

BIRDSEYE DRESSER AT 21.95
Has large bevel plate glass mirror, roomy drawers; also chiffonier to match at same price.

STILL ON—SALE AS ADVERTISED

Bed Outfits, Crib Outfits, Willow Chairs and Rockers, Bloch Pullman Baby Carriages, McDougall Kitchen Cabinets, etc.

"Deliveries at your convenience."

"Furniture can be bought at February Sale Prices on the Club Plan."

February Furniture Sale

Woodhull & Martin Co.

"5 per cent Profit-Sharing Certificates With All Sales"

Furniture February Sal

THE
BOICE RUNYON CO.
will appreciate an opportunity of figuring on your coal requirements for the ensuing year.
We promise Quality, Weight and Prompt Service, and the cost is no more.
Place a trial order now.
BOICE RUNYON CO.
Park at North Avenue
Established 1837.
Coal, Lumber and Masons' Materials.

Perfect Perscription Service
"PUT US TO THE TEST"
Perfection is a word that we would not use indiscriminately, especially in connection with prescription work.
We have most everything prescribed by physicians and our compounding is conducted with skill and care.
Notwithstanding the superior character of our service our prices are always reasonable.
We are anxious to have you put us to the test.
Schreiner Bros.
Reliable Prescription Druggists
Park Ave. and Second St.
S. & H. GREEN STAMPS.
Highest Purity Drugs
Most Reasonable Charge.

HEADQUARTERS FOR
GIBSON'S
RYE
E. C. WESTCOTT
115 East Front Street.

—Find the "likely-looking ads. in today's classified columns—and solve that problem of yours.

Tel. 2206-W.
SARA BLOCK
LADIES' HAIR DRESSING and HAIR GOODS SHOP
Manicuring, Shampooing, Scalp Treatments and Face Massaging
209 NORTH AVENUE,
Plainfield, N. J.

HODGE'S PHARMACY
Y. M. C. A. BUILDING
BELLE MEAD SWEETS
Telephone 62.

IN GOOD FAITH.
It is the Good Faith we maintain with the public that keeps our business going with increasing success year after year.
We aim to do our utmost to please and we never want a dissatisfied customer.
FREDERICK A. MARTIN CO.
(Successor to Elston M. French and J. C. Pope & Co. Insurance Agency)
171 NORTH AVENUE Telephone 2304
Insurance Mortgages Real Estate
The Oldest Insurance Agency in This City.

THIS IS YOUR OPPORTUNITY.
The GREAT REDUCTION we are making in the cost of Automobile Liability, Property Damage and Fire Insurance, will go a long way towards keeping you in gasoline and tires.
If you have not already done so, you should get our rates immediately.
REAL ESTATE LOANS RENTS
GEO. M. CLARKE CO. Babcock Bldg. Telephone 208 Plainfield.
INSURANCE OF ALL KINDS.

POWLISON & JONES

We Are Constantly — Adding new patterns of Suits and unique pieces of FURNITURE to our stock. Well built and finely finished they will add to the beauty and comfort of the home and give long service. FURNITURE for every place in the house and always moderately priced.

February Furniture Sale — Gives you the choice of a variety of BEDROOM, LIVING-ROOM and DINING-ROOM SUITS and odd pieces at prices far below their real value. Good sound FURNITURE, the quality the same as always.

MAHOGANY HALL SETTEE, sale price $15.00
MAHOGANY UPHOLSTERED CHAIR, sale price $26.50
TAPESTRY COVERED DAVENPORT, sale price $42.50
MAHOGANY RUSH SEAT ROCKER, sale price $15.00

Odd Dressers, Music Cabinets, Library Tables, Ladies' Dressing Tables, Chiffoniers, Colonial Clocks.
New Line of Pullman Sleeper Baby Carriages.

POWLISON & JONES
149-151 E. Front St. Plainfield, N. J.

SALE OF RED CROSS SEALS NETS $32,856

Of Which Amount Plainfield Contributed the Sum of $870.

The sum of $32,856.11 has been realized from the sale of 3,285,611 Red Cross Christmas seals at one cent each in New Jersey in 1915, of which amount Plainfield contributed $870, or 3.5 per capita. The individual organizations, listed separately, sold 2,892,373 seals. They have retained 85 per cent. of the gross sales for work in their respective communities, 15 per cent. having been sent to the national and state associations to cover the cost of seals, advertising material and furthering the work of the national and state association.

In addition, 393,239 seals have been disposed of in communities where there is no organization, the net proceeds from which sales are used by the League in furthering the work in those localities. Also from these sales, the New Jersey Anti-Tuberculosis League has engaged two field secretaries, Miss Emily Halsey Suydam, formerly secretary of the Elizabeth Society, who will work in North Jersey, and Miss Stella Weeks, who has charge of South Jersey.

In addition to the program of education which the League has adopted in reaching the press, the clergy, teachers, etc., it has introduced a bill enabling counties to employ visiting nurses who may make surveys, find the tuberculous cases and secure hospital facilities.

Y. W. C. A. NOTES

Members of the association who will take part in the singing at the special service to be held in the First Baptist church, on March 3, will hold a rehearsal in the association tomorrow night.

Today and tomorrow will be observed as "Days of Giving" in Y. W. C. A.s throughout America. The local association will endeavor to rouse enough interest to organize an association paper which will be edited by members of the association, who will give of their time and effort.

A new swimming class will be organized in the association tomorrow night. Application for membership can be made to Miss Winifred Mann, the physical director. Classes are held in the Plainfield High School pool.

H. J. BIDDLE TO SPEAK.

The Parent-Teacher Association of the Franklin-Stillman School will hold a meeting in the Franklin School auditorium, this evening. At that time, H. J. Biddle will deliver an address, and refreshments will be served. A large attendance of parents is desired.

POWDER FACTORY BLOWS UP; 2 DEAD

Third Explosion in Plant Within Ten Months.

Kane, Pa., Feb. 24.—Two men were killed and several had a narrow escape from death in an explosion which totally destroyed the nitroglycerin plant of the Aetna Explosive company at Emporium. The dead are Victor Suderland, aged thirty-two, married, and John Yocum, aged twenty-one, single.

The explosion, which was the third fatal explosion to occur at the Emporium plant since it was erected ten months ago, could be heard for miles, and windows were blown out of the adjoining buildings.

Many of the employees at the plant, fearing for their lives, quit work. So great was the force of the explosion that the building was almost blown to atoms, and only parts of the bodies of the two men who were in the building were found. This explosion, like the other explosions which occurred at the Emporium plant, was of a mysterious nature.

WRECK JUST AVERTED.

Piston Rod on Engine of New Haven Express Breaks.

New Haven, Conn., Feb. 24.—While swinging through Yalesville, in Wallingford, a New Haven express running from Boston had a narrow escape from derailment that scared the 200 passengers.

The piston rod of a locomotive broke, and before the engineer could stop his train it had bumped along for a quarter of a mile, ripping up the ties and roadbed and throwing some of the women passengers into hysterics. The engine stayed on the rails.

WRITES NOTE, SHOOTS SELF.

Man Asked That Body Be Embalmed and Mother Told.

Perth Amboy, N. J., Feb. 24.—The police received a letter signed by Albert Murray of Gloucester, Mass., asking that his body be embalmed and sent to Providence, R. I., and that his mother, Mrs. Albert Murray of Booth Bay, Me., be notified. Half an hour later Murray was found in a boarding house with a bullet wound in his right temple.

FARMER KILLED BY TRAIN.

Victim Was Former Proprietor of Nanticoke News.

Berwick, Feb. 24.—David Ferrell of Beach Haven, forty-five years old, former proprietor of the Nanticoke News, latterly a farmer near here, was killed when the wagon he was driving was struck by a D., L. and W. passenger train.

—Have the facts about that property you want to sell been given, fully and repeatedly, to the readers of this newspaper?

HENRY P. FLETCHER.

Nomination to Mexican Post Reported Favorably to Senate.

Photo by American Press Association.

General Markets.

New York, Feb. 24.

BUTTER—Strong; receipts, 10,465; creamery, extras, 92 score, 35@35½c.; creamery, higher scoring, 36@36½c.; firsts, 32@34½c.; seconds, 28½@31c.

EGGS—Unsettled; receipts, 20,135; fresh gathered, extras, 24½@25c.; extra firsts, 24c.; firsts, 22½@23½c.; seconds, 21½@22c.; nearby hennery whites, fine to fancy, 29@30c.; nearby hennery browns, 25@26c.

CHEESE—Steady; receipts, 2,569; state, whole milk, flats, held, colored specials, 18@18½c.; do, white, 18c.; do, colored, average fancy, 17½@17¾c.; do, white, 17½@17¾c.; flats, current make, specials, 17½c.; do, average run, 17@17¼c.

Live Stock Market.

Pittsburgh, Feb. 24.

CATTLE—Supply light; market steady; choice, $8.35@8.60; prime, $8.10@8.35; good, $7.75@8; tidy butchers', $7.35@7.85; fair, $6.50@7.15; common, $5.50@6.25; choice heifers, $6.50@7.50; common to good fat bulls, $4.50@7; fresh cows and springers, $40@80.

SHEEP AND LAMBS—Supply light and market slow; prime wethers, $8.50@8.75; good mixed, $8@8.40; fair mixed, $7@7.75; culls and common, $4@5.50; lambs, $7.50@11.60; veal calves, $11.50@12; heavy and thin calves, $7@8.50.

HOGS—Receipts light; market active and prices 10c. higher on all grades except pigs, which sold slow; prime heavy, heavy mixed, mediums and heavy Yorkers, $8.85; light Yorkers, $8.25@8.50; pigs, $7.75@8; roughs, $7.50@8; stags, $6@6.50.

CONGRESSMAN URGES PEACE.

Washington, Feb. 24.—The Foreign Affairs Committee of the House of Representatives will today give a hearing on the bill introduced by Congressman Meyer London, the only Socialist member of Congress, calling on the President to convene a congress of neutral nations to talk peace. peace.

It is said that the Dutch and German Socialists are especially interested in the outcome of the hearing and the fate of the bill in Congress.

Class No. 2 of Trinity Reformed church will hold its postponed social tonight.

COUNTY FEDERATION URGES IOBST BILL PASSAGE

Elizabeth, Feb. 24.—The Union County Federation of Patriotic Societies has requested Senator Carlton B. Pierce to support the Iobst bill, which provides for the reading of the Bible in the public schools. The request was made in the name of the organizations comprising the federation, which include the Jr. O. U. A. M., P. O. S. of A., O. U. A. M., L. O. L., D. of L., D. of A. and other patriotic orders.

Congressman Capstick has been requested to suupport the Burnett immigration bill as modified to meet the Jewish objection regarding persons fleeing from religious persecution. The bill also meets President Wilson's objection regarding political exiles seeking asylum in this country. The bill is stronger in regard to the exclusion and deportation of paupers, criminals and the insane. At the end of the war there may be tremendous quantities of defectives, cripples, etc., who will wish to come to this country, and this new bill will safeguard against this. The bill includes the literacy test.

Opposition has been requested against the Siegel and Fitzgerald bills, which are aimed, it is claimed, at the freedom of the press; also the Indian appropriation bill.

MANY WOMEN ENJOY LUNCHEON AT HOLY CROSS

Over 150 were present at the luncheon given Monday afternoon by the Ladies Guild of Holy Cross church in the parish house for the benefit of the general work of the guild. The side walls of the room were draped with American flags and the tables with small flags. All of the Episcopalian clergy of the immediate vicinity were present.

The menu was very attractive, consisting of soup, roast lamb, scalloped oysters, fruit salad, jelly, rolls, ice cream, cake and coffee. The members of the committee in charge were Mrs. Charles Smith, chairman; Mrs. J. L. Van Mater, Mrs. K. O. Stevens, Mrs. F. O. Sill, Mrs. S. O. Ball, Mrs. Herbert Langford, Miss L. A. Davis, Miss Ida Davis, Mrs. J. H. Carman, Mis. Laura Long, Miss F. A. Stevens and Mrs. Coddington.

PERSONAL.

Brockholst K. Miller, of Kensington avenue, is confined to his home seriously ill from an attack of pneumonia.

Miss Frances Newman, of Duer street, is visiting her cousin, Miss Marguerite Kress, of Brooklyn, for a few days.

Mrs. Clayton M. Nagle, of West Front street, who recently underwent an operation, is steadily improving.

--Present ads. work wonders

HEARN

Fourteenth Street — New York — West of Fifth Avenue

FRIDAY, AS USUAL, BARGAIN DAY

LAST FRIDAY BEFORE INVENTORY

Great Price Cuts to Turn

MERCHANDISE Into MONEY

Buy While Prices Like These Prevail

No Mail or Telephone Orders for the Following:—

Women's Raincoats, Dresses, Skirts, Furs, Etc. — LAST FRIDAY Before Inventory

Clearance of Dress Skirts—Worsted and velour checks, corduroys, tan coverts, novelty plaid fabrics and mixtures—good range of colors—variety of models—
Were to $4.98 ..... Now 2.97
Were $5.98 ..... Now 3.49
Were $6.98 ..... Now 4.57
Others were $7.98 and $9.98, Now 6.47

Clearance of Raincoats—Crepe de Chine, satin, gabardine, poplin and canton—rubberized & waterproofed—gray, olive, navy, black—up-to-date models in good variety—all sizes in lot—
Now 15.95 ..... Were $23.98
Now 13.95 ..... Were $18.98
Now 10.50 ..... Were $16.98
Now 7.95 ..... Were $10.98
Now 3.95 ..... Were $5.98

Nat'l Skunk Scarfs—were $14.98 .. 5.95
Nat'l Skunk Scarfs—were $17.98 .. 7.95
Black or Gray Fox Muffs—flat or round—were $19.98 .... 10.95

Clearance of Women's Dresses—Silk Poplins, velveteens, taffetas and crepe and peau de soies—black and favorite colors — variety of good models—
Were to $12.98 ..... 7.97
Were to $17.98 ..... 9.97

Clearance of Evening Dresses—Were $19.98 and $21.98 ..... 12.95
Chiffon taffetas in white and pastel tints—combinations of chiffon, silver run and maline laces and tulle—graceful lines—daintily trimmed and exquisitely finished—all in perfect condition.

Clearance of Fleece Kimonos
Pretty models—Empire and loose styles—some with elastic belts—florals and figures—light, medium and dark—contrast trimmings.
Reg. $1.49 ..... .97
Reg. $1.98 ..... 1.17
Reg. $2.25 ..... 1.46

Percale House Dresses—clear stripes—pretty combinations—tailored models—all sizes to 46—reg. .79 .. .44

Women's and Children's Underwear — LAST FRIDAY Before Inventory

Women's Nightdresses—cambric—round neck—wide embroidery—ribbon run—value .49 and .59 .... .38
Envelope Chemises—round neck—lace and embroidery trimmed—ribbon run—reg. .59 ..... .45
Corset Covers—nainsook—yokes of Val. and point de Paris laces, embroidery and ribbon—reg. .49 .. .38
Women's Drawers—cambric, nainsook or muslin—ruffles of lace embroidery or edge and insertion of lace——. .49
Women's Combinations—nainsook—fancy trimmed with lace or embroidery—with skirt or drawers—reg. .79 ..... .64
Women's Combinations—nainsook or cambric—neat or fancy effects ... .98
Corset Covers—crepe de Chine, gold or silver cloth, or fancy trimmed nainsook—reg. .98 ..... .69
Women's Petticoats—ruffles of wide embroidery, 3 to 5 rows of lace—Special ..... .98
Women's Petticoats—nainsook or cambric—white or flesh—handsomely trimmed with lace of embroidery—some with ribbon—reg. .98 and $2.25 ..... 1.45
Women's Drawers—embroidery or hemstitched ruffles ..... .29
Women's Coat Sweaters—straight weave—storm collars—smoked pearl buttons—deep cuffs and pockets 3.69
Women's Coat Sweaters—silk and wool mixed—large Byron collar—belted models—desirable color combinations—were $9.69 ..... 4.98
All Wool Square Shawls—deep fringe borders—white only—were $1.98 1.49
Children's All Wool Coat Sweaters—V neck—pockets—buttons to match—sizes 6 to 12 yrs.—best colors—were $2.69 ..... 1.98
Children's Flannelette Pajamas—good quality—clear stripes—8 to 14 yrs.—reg. .49 ..... .38
Children's Flanelette Nightdrawers—pink and white or blue and white—odd lot—reg. .39 ..... .25
Children's Knit Nightdrawers—fleece lined—with feet—1 to 6 yrs.—reg. .49 ..... .39
Children's Jacquard Blanket Robes—desirable colors and designs—6 to 14 yrs.—reg. $2.49 ..... 1.49

Blouses, Corsets, Petticoats, Etc. — LAST FRIDAY Before Inventory.

Clearance Lot of WHITE BLOUSES—Organdie, Voile and Linen—tailored and trimmed—all sizes in the lot—were $2.98 ..... 2.00
Stock Clearances of Taffeta and Crepe de Chine Blouses, well tailored, and black velvet Jerkin or Waistcoat—deep peplum—plush trimmed—reg. $2.98 and $3.98—to clear 2.29
Stock Clearances of Silk and Lace Blouses—odd lots in white and colors—various kinds of silks, also laces and nets—all sizes in the lot—clearance 1.37
The New Sport Shirts—white madras and linen—specially cut large armhole, giving free shoulder and arm action—yachting collar—breast pockets—turnback cuffs .. 2.98
Black Jersey Petticoats—pleated sateen flounces—all lengths—reg. .79 ..... .55
Lined Petticoats—black sateen, flannel lined—pleated and tailored flounces—
reg. $1.49 ..... 1.24
reg. $1.98 ..... 1.69
Corsets—coutil and novelty cloth—medium and low bust—long hips—odd sizes, 19 to 30 in lot—reg. $2.00 and $3.00 ..... 1.49
Fine Cambric Brassieres—embroidery yoke—open front—sizes 34 to 46 .. .98
Trimmed Hats—dress or tailored styles—satin or taffeta, with straw and other combinations, patent leathers, fancy straw braids, many flower trimmed—value $5.00 ... 2.79

Silks, Dress Goods — LAST FRIDAY Before Inventory.

35 in. Messalines—soft finish—medium and dark colors ..... .79
40 in. Crepe de Chines—full crepe finish—white, cream, colors, black .. 1.25
Yard Wide Silk Poplins—soft and lustrous—street & evening shades .. .79
32 in. Striped Wash Silks—assorted colors and stripes ..... .39
40 in. Charmeuse—light and dark colors, white and black—new, dull finish 1.25
26 in. Messalines—street and evening shades—soft & lustrous—reg. .69 .. .52
Clearance of Winter Coatings—54 inch—all wool—chinchillas, wool velours and variety of novelty fabrics—good colors—
were $1.39 and $1.49 ..... to clear .98
42 to 54 inch DRESS FABRICS—all wool—variety of weaves—excellent range of colors—reg. .98 to $1.29 ..... to clear .58
50 and 54 inch WHIPCORDS—all wool—tans, soldier and navy blues, men's wear blue, brown, garnet, prune and others—reg. $1.39 .... 1.19

Linens, Towels, Toweling, Etc. — LAST FRIDAY Before Inventory.

Fringed Lunch Cloths—70 inches long—colored border—variety of patterns—reg. .79 ..... To clear .55
64-inch Irish linen Damasks—heavy quality—reg. .69 ..... .45
Bleached Huck Towels—19x39 in.—hemmed—red, white or blue borders—reg. .15 ..... .10
Pure White Turkish Towels—20x38 in.—red or blue border—reg. .20 ..... .15
Oyster White Dress Linens—54 in.—medium weight—reg. $1.19 ..... .66
Heavy Dish and Roller Towelings—17 inch—value .15 ..... .11
Scarfs and Centerpieces—Renaissance patterns or lace trimmed—various designs—reg. .97 and $1.25 ..... .79
36 inch Long Cloth—12 yd. pieces—value .98 ..... .87
39 inch Voiles—worth .24 yd ..... .15

Remnants of White Goods.

Blouse and shorter lengths of Voiles, Swisses, Organdies, Lawns, Lingerie Batiste, Nainsook, Cambric, Long Cloth, Galatea, Madras and Shirtings, Piques, Crepes, at Friday Bargain and Clearance Prices.

Main Floor — LAST FRIDAY Before Inventory.

Women's Initial Handkerchiefs—colored or white initials—reg. ½ dozen, .29 ..... .22
Men's Pure Linen Handkerchiefs—Special ½ doz. ..... .59
Millinery and Sash Ribbons—moires, taffetas, satins and Dresdens—white, black and colors—reg. .25 .. .19
Odd Lengths of all kinds of Ribbons—reg. .19 to .25—clearance ..... .14
Buttons—Clearance of Odds and Ends—pearl, metal, plush, ivory, jet, etc.—value 9 to .24 a dozen 5
Clearance Lot of Gold Filled Jewelry—Brooches, Bar Pins, Pendants with Chains, Cuff Links—were 65 ..... .39
Hair Ornaments—demi-shell and amber—studded with brilliant rhinestones—casque designs—hairpins—push and back combs to match—reg. .49 and .69 ..... .29
Lace and Chiffon Veils—light and dark shades—reg. .98 ..... .69
Cluny Laces—machine made—edges and insertions—worth .25 ..... .17
LEATHER HAND BAGS—Envelope style—morocco, pin seal or vachette—single and double flaps—gilt, gunmetal or silver finish catches—leather and silk linings—
1.49 1.98 2.69 2.98
Leather and Silk Hand Bags—various sizes and shapes—leather or fancy linings—metal or covered frames—reg. .98 ..... .69
Red Ticket Lot of Black and Tan Leather Travel Bags—15 to 18 in.—leather lined—not all sizes in all styles—were $4.98 to $8.49—Now 3.98 to 5.98

Stamped Goods, Notions, Toilet Articles — LAST FRIDAY Before Inventory

Clearances Stamped Cushion Tops, Scarfs, Centres and Luncheon Sets—were 24 to $1.69 ... .19 to .98
Ready-Made Sofa Cushions—different shapes—were $1.98 to $4.98 ..... 1.24 to 2.98
Ready-Made Cushion Slips—tapestry or satin—reg. $1.49 to $6.98 ..... .98 to 3.98
Sewing and Collar Bags—prettiest silks, satins and brocades—were .98 to $3.98 ..... .69 to 2.98
Sewing Boxes & Baskets—boxes fitted—were .19 to $1.98 ..... .12 to 1.24
Folding Sewing Stands—complete—reg. .98 ..... .79
Hay's Hair Health—50 ct. size ..... .27
Nipsie Fountain Syringe—4 hard rubber tubes—in wooden box—reg. $1.39 ..... .89
Hand Mirrors—Ivory tint—reg. $1.75 ..... 1.39

Flannels, Blankets, Linings — LAST FRIDAY Before Inventory.

Domet Flannels—bleached and unbleached—reg. 6¾ 4
Elderdown Robe Cloth—reg. .39 .... .22
Pure Wool Blankets—66x80 in.—white, scarlet, gray, with contrast borders—also plaids—val. $6.98 4.95
Clearance of Cotton Fleece Blankets—white, colors and plaids—all sizes—reg. $1.98 to $2.49 ..... 1.75
36-inch Mercerized Sateens—black and leading shades—reg. .39 ..... .24
Remnants of Linings, including Sateens, Percalines, Satins, etc.—excellent colors—many below wholesale cost.

Muslins, Sheets, Comfortables, Etc. — LAST FRIDAY Before Inventory.

36-inch Muslins—fine bleached and unbleached—worth 9 ..... 5⅞
Bleached Sheetings—1½ yds.—for single beds—worth .18 ..... .12½
2¼ yds.—for full size beds—worth .29 ..... .20
Pillow Cases—45x36—hemmed—worth .20 ..... .12½
SHEETS—
54x 90—worth .49 ..... .33
63x 90—worth .62 ..... .44
63x 99—worth .66 ..... .49
63x108—worth .72 ..... .55
72x 90—worth .66 ..... .49
72x108—worth .79 ..... .59
81x 90—worth .72 ..... .55
81x 99—worth .79 ..... .59
81x108—worth .84 ..... .66
90x 90—worth .79 ..... .59
90x 99—worth .88 ..... .66
No Mail or Telephone Orders for Above.
SPREADS—
Crochet Spreads—full size—worth $1.49 ..... .97
Crochet Spreads—hemmed or fringed—worth $1.98 ..... 1.34
Satin finish Marseilles—heavy raised designs—worth $3.49 .... 2.69
FEATHER BED TICKS—
Full and three-quarter sizes—worth $1.59 ..... 1.00
Full and three-quarter sizes—best ticking—worth $2.50 ..... 1.70
PILLOW TICKS—
20x29 ..... worth .34 ..... .21
22x29 ..... worth .39 ..... .24
24x29 ..... worth .44 ..... .27
26x29 ..... worth .49 ..... .29
Finer Herringbone Ticking by yard—worth .25 ..... .14
Silkoline Covered Comfortables—white cotton fillings—plain backs—floral tops—tufted—full size—reg. $1.19 ..... .87
Mixed Feather Pillows—assorted tickings—worth .49 ..... .29

Curtains, Portieres, Etc. — LAST FRIDAY Before Inventory.

LACE CURTAINS—Imported Marie Antoinette, Lacet, Arabian, Irish Point and other Novelty Laces.
Real Lace—were $6.98 and $7.98 4.98
Real Lace—were $9.98 ..... 6.98
Real Lace—were $10.98 and $11.98 7.98
Real Lace—were $14.98 and $16.98 9.98
Fine Scrims, Marquisettes, Madras, Renaissance and Nottinghams—
That were $1.49 and $1.98 ..... .98
That were $2.98 ..... 1.98
That were $3.98 ..... 2.49
That were $4.98 ..... 2.98
That were $5.98 and $6.98 ..... 3.98
Finest Mercerized Velour Portieres—reversible —were $25.98 ..... 17.98
—were $23.98 ..... 16.98
Silk Damask and Frou Frou Portieres—value $14.98 ..... 9.98
Silk Frou Frou Damask Portieres—were $8.98 and $9.98 ..... 6.98
Armure Damask and Sunfast—were $3.98 and $4.98 ..... 2.98
were $6.98 ..... 4.98
Odd Portieres—Frou Frou Damask and Armoures—Clearance ..... .98 to 2.98
About half value.
Imported Colored Madras—45 to 72 in.—30 styles—yd. value .98 to $1.98 ... .69
Remnants and Short Lengths of Velours, Tapestries, Damasks, Armures and Repps—¾ yd. to 2½ yds. long .. Clearance 9 to 1.49
Half Value!

Wash Dress Fabrics — LAST FRIDAY Before Inventory.

Apron Ginghams—assortment of blue checks 5¾
Basket Weave Cheviots—good colors—reg. .24 ..... .17
Kimono Flannelettes—various colors and designs—value 11 .... 8¾
Crepe Weave Shirtings—for men's and women's wear—value .24 ..... .15
Silk and Cotton Crepes—many pretty colors—formerly .98 ..... .39
Silk-Mixed Novelties—were .39 .... .29
Silk-Mixer Novelties—were .29 .... .19
Remnants of Floral Voiles—were .19 and .24 ..... 12½

Rugs, Shades, Etc. — LAST FRIDAY Before Inventory.

Sanford & Sons' best Wool Brussels Rugs—8 3x 13.6 ft.—value $16.98 ..... 11.98
Reversible Fibre Rugs—9x12 ft.—value $6.98 ..... 3.49
Axminster Hall Rugs—27 in. x 9 ft.—value $4.49 ..... 3.49
27 in. x 12 ft.—value $5.49 ..... 4.49
Bigelow Hartford Axminsters—two-toned colors—9x12 ft.—were $25.98 ..... 19.50
Sanford's Seamless Velvet—9x12 ft.—were $24.98 ..... 19.50
Sanford's Finest Axminster Rugs—slightly mismatched—10.6x12 ft.—reg. $26.98 ..... 19.50
Seamless Tapestry Rugs—10.6x12 ft.—were $19.98 ..... 14.50
Clearance Mohair Rugs—Moth proof—richest color tones—border in deeper shade—
24x48—were $5.98 ..... 3.98
27x54—were $6.98 ..... 4.98
30x60—were $8.98 ..... 5.98
About 600 Carpet Samples—¾ yd. long—Brussels—each ..... .29
Wilton Velvet—each ..... .49
Holland Window Shades—all tints—6x8 ft. (before hemming)—reg. .39 .24
Side Hemmed Holland Shades—38 to 37 inches wide—7 ft. long (before hemming—without rollers—reg. .49 ..... .37
O-Cedar Mops—triangle shape—long handle—75c size ..... .55

We Give S & H. Trading Stamps Tel. 1000

E. & W. SCHLOSS

We Give S. & H. Trading Stamps Tel. 1000

ROYAL BAKING POWDER
¼-lb can 12c
½-lb can 22c
1 lb can 42c

SAW-TAY 100% Pure Butter of Nuts
15c jar reduced to 10c
35c jar reduced to 25c
$1.15 jar reduced to $1.00

LOG CABIN MAPLE SYRUP
Pint tin 23c
Quart tin 43c
2-qt. tin 73c

PREMIER PRESERVES
Reg. 25c grade; assorted kinds jar
18c
3 jars 50c

Richardson & Robbins Chicken Broth 3 cans 25c
Evaporated Milk tall cans 3 cans 25c
Imported Herring in Bouillon or Tomato Sauce; 2 cans 25c
Imported Smoked Sardines in Olive Oil 2 cans 25c
Old Dutch Cleanser 3 cans 25c
Quaker Oats or Mother's Oats 3 10c pkgs. 25c
N. Y. STATE CORN OR SUGAR PEAS 3 cans 25c
SANTA CLARA PRUNES OR EVAPORATED PEACHES 3 lbs 25c
FRUIT PUDDINE OR BROMANGALON JELLY POWDER—3 lbs 25c
MACARONI, NOODLES OR SPAGHETTI 3 10c pks. 25c
Fancy Cut Beets large can 10c
Japo Cleanser chases dirt 3 5c cans 10c
California Ripe Olives large can 10c
Red Alaska Salmon 1-lb tall cans 15c
Shaker Salt Purity Brand 10c kind 8c
Beechnut Packing Co. Erie Brand Bacon large jar 19c

BURNHAM'S STEMMED CLAMS
Small tin 15c
Large tin 25c

PREMIER SHRIMP Wet or Dry
Small can 12c
Large can 20c

PREMIER TUNA FISH
Small can 12c
Large can 20c

MINUTE MAID MACARONI OR CORN STARCH—1-lb pk. 5c

Proctor & Gamble's Lenox or Quick Suds Soap, 8 cakes 25c
Grand Ma's Borax Soap Powder large package 12c
Fresh Ground Horse Radish a bottle 8c
Ritter's or Rex Baked Beans 3 cans 25c
Armour's Ham or Veal Loaf a can 10c
Hawaiian Sliced Pineapple; 25c grade can 17c

G. WASHINGTON INSTANT COFFEE
Small tin 27c
Medium tin 47c
Large tin 83c

ROBERTSON'S IMPORTED CURRANT JELLY 25c size 19c
FANCY MAINE CORN OR MAINE CORN 2 cans 25c
FANCY STRINGLESS BEANS OR BABY TINY LIMA BEANS a can 15c

Choice Creamery Butter a lb 33c
Fancy Golden Santos Coffee lb 19c; 5 lbs 90c
Fancy Asparagus Tips a can 19c
N. Y. State Gullon Apples a can 25c
Pure Leaf Lard 2 lbs for 25c
Fancy Full Cream Cheese a lb 22c

We Give S. & H. Trading Stamps Telephone - - 1000

E. & W. SCHLOSS

We Give S. & H. Trading Stamps Telephone - - 1000

READ THE PLAINFIELD DAILY PRESS

Plainfield Daily Press

Published Daily except Sunday, by the PLAINFIELD PRESS COMPANY, 193 North Avenue.

Entered at the Plainfield, N. J., Postoffice as second class mail matter.

Leslie R. Fort, Managing Editor.

TELEPHONE PLAINFIELD 3000.
Private Branch Exchange connecting all departments.

Two cents a copy. Ten cents a week. $5.00 a year in advance. Delivered by carrier or by mail. No extra charge for papers mailed to points in the U. S. and Canada.

Any subscriber failing to receive a single issue will confer a favor by notifying the business office.

Advertising rates mailed on application. Copy for change of advertisements to ensure change for same day must be at the office by 9 a. m.

PLAINFIELD, NEW JERSEY, FEBRUARY 24, 1916.

ONE CONGRESSMAN'S HONOR.

Among the relics in the National Museum at Washington there are few objects more replete with historical interest than the Deringer rifle used by Col. David Crockett, of Alamo fame. This same weapon was used by Congressman William J. Graves, of Kentucky, in the duel which he fought just 78 years ago today, with Jonathan Cilley, Congressman from New Hampshire, resulting in the latter's death.

The old gun is a .44 calibre muzzle-loading sporting rifle. The octagon rifled barrel is 45 inches long and fitted with a full stock of curly maple, plain open sights, a percussion lock and a "set" trigger.

John C. Rives, who was one of the editors of the Congressional Globe, now the Congressional Record, knew many congressmen, several of whom he was accustomed to take out for rifle practice to a field. Among his friends was David Crockett, pioneer, hunter, soldier and congressman, who later lost his life at the Alamo in the Texas struggle for freedom. "Davy" Crockett was proud of his rifle, and often joined the shooting parties to keep himself in practice.

Early in February, 1838, Henry A. Wise, of Virginia, presented to the House of Representatives a copy of the New York Courier and Enquirer, charging a member of Congress with corruption, and asked for an investigation. He stated that the author of the article was vouched for by the editor, and that the House was called upon to defend its honor.

Jonathan Cilley, member from New Hampshire, opposed the resolution, and in debate said he thought it was the same editor who once made charges against a certain institution, and later received facilities amounting to $52,000 from the same institution, which he then gave his hearty support. A few days later, Col. James Watson Webb, the editor of the paper, addressed a note to Mr. Cilley, asking if he were the editor referred to, and, if so, demanding an explanation.

This note was directly responsible for the duel between Mr. Cilley and Hon. William J. Graves, of Kentucky, who undertook its delivery on the floor of the House for his friend Webb. Mr. Cilley refused to receive the note, declaring he chose not to be drawn into any controversy with Col. Webb, stating that by so doing he meant no disrespect to the bearer. He refused to affirm or deny anything in regard to Col. Webb's character.

Mr. Graves was not satisfied, however, and several notes between them were exchanged, with the result that Mr. Graves finally challenged Mr. Cilley because he would not say whether he refused the note on the grounds of any personal exception to Col. Webb as a gentleman and man of honor.

Mr. Cilley denied Mr. Graves the right to demand an absolute "yes" or "no" answer, and accepted the challenge. It was to be a combat under the duello or code, upon a mere point of honor, there being no real difficulty between Graves and Cilley at any time.

Their seconds, George W. Jones, delegate from Wisconsin Territory, for Cilley, and Henry A. Wise, of Virginia, for Mr. Graves, arranged the details of the duel, which was fought with rifles at a distance of about 90 yards, near the road to Marlborough, in Maryland. Mr. Wise experienced some difficulty in securing a rifle, but finally succeeded in borrowing Mr. Rives' Deringer rifle which is now in the section of gunnery of the National Museum.

The duel was scheduled for 3 p. m., February 24, 1838, and the two parties met near the boundary line of the District of Columbia. A party of friends accompanied each of the principals, also their seconds. The ground was paced off and the contestants took their places with rifles cocked and triggers set.

Mr. Jones, of Wisconsin, gave the word. Cilley fired first and Graves a second or two after him, but both missed. Despite the efforts of their friends to adjust the matter after each had been exposed to the fire of the other, no satisfactory arrangement could be made, and the parties resumed their positions and exchanged shots again, also without effect. Still being unable to agree after further entreaties, they went to their positions for the third time. This time they fired very nearly together. Mr. Cilley was shot through the body and expired a few minutes later.

The Congressional Committee found Mr. Graves guilty of a breach of privilege in the House, but held that Mr. Cilley had remained within his rights. They recommended the expulsion of Mr. Graves from the House, and that the seconds and friends be censured.

While no one regrets the passing of the duello, most all Americans would rather that their congressmen of today evidence more of the pride that brought about the duel of 78 years ago. The honor of a congressman should be just as sacred today as it was when Cilley and Graves were in the House.

There are not many police chiefs who have courage enough to advocate manual training for boys who show signs of waywardness. Chief Kiely says that the present method of conducting the Rahway reformatory, and practically every other reformatory, is all wrong. He urges that the boys sent there be educated for a life of usefulness, instead of being treated as criminals. The only objection to this plan that we can see is that it would soon result in the elimination of the criminal, as a class, and there being no criminals, Plainfield and other cities would not need the services of policemen. It would be sad indeed to part with our police force, and Chief Kiely should be the last to suggest anything that might lead to such an end.

If Old Man Booze has ignored the lesson of the past few years and neglected to prepare, he is in dire straights for war is upon him. After enjoying a peaceful season of rule in New Jersey the whiskey gang must now fight for its right to control the State. There is one champion of local option in the field for governor already, and another may be expected to declare himself candidate at any time. Both men are opposed to the liquor interest privately and politically and, while they run at the same time they will arouse public opinion against whiskey rule and will make some of the old gang work hard enough to sweat a month's consumption of booze out of their systems.

A Newark man bought a "money machine" with the hard earned savings of a life-time. He should have given it to a broker to invest in war stocks. It would have disappeared as promptly and there would have been left the satisfaction that he was not lonesome in his damphoolery.

And now the Germans are accused of having secret wireless stations in the United States for diplomatic correspondence. The main objective point of the Kaiser, when his campaign is viewed from this angle, is American neutrality.

On the Spur of the Moment

by Roy K. Moulton

I've sworn off reading war news
A hundred times or more;
I'm sick of expert war views,
They make me good and sore.

But still I grab the paper
When it is off the press;
It is my certain caper
To delve into the mess.

I eat up every battle.
I must know what they do;
Although my brains may rattle.
I'll see the blamed thing through.

Uncle Abner

Anse Judson says he has never dared to tackle one of them club sandwiches down to the city for fear of getting his teeth full of slivers.

It is getting so nothing kin happen anywhere in the world from the elopement of a Madagascar missionary to an oatmobile accident in Saskatchewan without having to start another war scare between the United States and Japan.

It is getting so the cost of living kin go up with or without provocation.

Almost every woman has got the most stubborn husband in the world.

Nearly every feller has a fad. Amry Jones has one. He is a collector of unpaid telephone bills and this is one of the most disagreeable fads a young man kin have.

Our definition of the Grip.

A more contemptible ailment never beset mankind that the so-called "grip." Even the name is a misnomer. It is anything but "grip." It is first the absence of grip and the presence of a weak nothingless. It is not legitimate enough to be called a disease. It's a plague, a scourge—an unclassified bug from hades—that hangs itself on normal beings and makes them akin to dwellers in the inferno and a nuisance to their contemporary kind. It's a precursor of cussedness and progenitor of all the evil that was ever fished out of human depths. It takes everything and leaves nothing.

One by one your vertebrae, from the medulla to the pelvis, become infested with a Satanic palsy that prostrates and paralyzes every organism in the human system. You become a cachexytic slave to a morbid atrophy, a toxic narcotic, a cankerous contaminate, a "magni nominis umbra," an envenomed deleterious zymotic that fills the atmosphere with a putrid, lubrious blue.

It sneaks on you like a white-livered midget and strikes you in the back. Like the craven lowbrow that it is, it bites where you can't reach it and once its venomous fangs are embedded in your membrane, you lose faith in things for a week. It leaves you a wreck by day and several wrecks by night.

It is not a sportsmanlike disease that gives you a fight and leaves when it's licked. It hangs around like a yellow dog after it's been licked, looking for the opportunity of getting in one more nab at your achilles tendon, hoping you will forget your rubbers and leave it exposed. It is an illicit cross between some viviparous and oviparous form of being, venting its curse on us high, developed humans. If there is anything we have overlooked in describing this curse from the unknown, you will please apply it as further reasons why we do not want it to cross our path again.

Financially Speaking, at Least.

If men are employed as "chambermaids," maybe the corners of the rooms will get swept.—Chicago News.

Maybe they won't if man retains his normal characteristics.—St. Louis Globe-Democrat.

Correct. No one man in a million has sense enough to clean up in a corner.

Presiding on the Violin.

Miss Bessie Smith and Mrs. Will W. Weaver will please with vocal solos, while Miss Cosetta Beard will preside on the violin.—East Liverpool (Ohio) Tribune.

COMING EVENTS.

TODAY.

Parent—Teacher meeting—Franklin school.

Parent-Teacher meeting—Plainfield High School.

Federation Women's Missionary Societies meet at Congregational church.

Scotch tea at the First Presbyterian church.

Women's League euchre—St. Joseph's Hall.

Janet Richards' lecture—Hartridge Auditorium.

TOMORROW.

Y. M. C. A. annual meeting and banquet.

Building Trades Council.

Cake sale—W. C. T. U. rooms.

Men's club smoker—Hope chapel.

SATURDAY.

Cake sale—Warren chapel.

Masque Ball—Sobieski Hall.

SUNDAY.

Rev. J. J. Allen, of N. J. Sunday-school association, speaks at Trinity Reformed church.

MONDAY.

Knights of Columbus bazaar.

Plainfield Board of Education meets to receive school bids.

TUESDAY.

Prosperity Dollar Day.

Knights of Columbus bazaar.

Women's Guild, birthday party—Church of Heavenly Rest.

WEDNESDAY.

Guild supper—Grace church.

THURSDAY.

Y. W. H. A. minstrel show—Plainfield High School.

FEBRUARY 24 IN HISTORY.

1562—Famous Duke de Guise of France was assassinated. He governed France during the reign of two kings.

1815—Died, Robert Fulton, builder of the first steamboat.

1821—Died, John Keats, English poet, aged 25.

1838—Congressman Jonathan Cilley, of New Hampshire, killed in a duel with Congressman William J. Graves, of Kentucky.

1848—French Revolution successful, and Louis Phillippe abdicated.

1863—Arizona territory was organized.

1912—U. S. troops rushed to El Paso to protect American interests on the border.

1913—U. S. Supreme Court upheld constitutionality of "white slave" law.

1914—Supreme Court decided that food adulteration must be poisonous or used to disguise defects to come under the violation of the pure food law.

1915—U. S. Senate passed postoffice appropriation bill for $322,000,000.

1915—THE WAR.

French artillery inflicts severe damage on Germans on the Meuse.

German submarines sink two more British vessels.

Germans add Orkney and Shetland Islands to "war zone."

Russians resume the offensive and cross the Bobr River at two points.

SEVEN-INCH ICE.

Twenty men are at work in cutting ice on Debele's pond. The ice is seven inches thick. The capacity of the icehouse is 1,000 tons, and Mr. Debele estimates that the men will store 60 tons by night.

AND THE WORST IS YET TO COME--

IF HE'D ONLY CHOKE

- Proctor's Theatre -

At Proctor's Theatre Today.

Theatregoers in this vicinity will be given a final opportunity tonight tonight to see Theda Bara in her greatest picture, "The Serpent." Miss Bara, who is known all over the world as the greatest of vampire actresses, is at her best in "The Serpent," and runs the gamut of emotions. The story is an exceedingly interesting one, and grips the spectator intensely. Miss Bara appeared in this production under the direction of Raoul A. Walsh, the famous producer of "Carmen." Tomorrow, at the request of many of the patrons, Pearl White, the heroine of a score of screen successes, and who will appear here soon in "The Iron Claw," will be starred in a vehicle admirably suited to her personality entitled "Hazel Kirke," adapted from the famous stage success of that name that has appeared before the public for years. Miss White is assisted by an extraordinary cast of stars, including Bruce McRae, Creighton Hale and William Riley Hatch. In addition, on Friday the latest episode of that thrilling adventurous serial production, "The Red Circle," will also be shown. On Saturday afternoon the kiddies will enjoy their usual toy bazaar, and the grown-up folks are invited to bring the children, for each child attending will receive a handsome toy from the management. On Saturday the dramatic photoplay production will be a Triangle Play entitled "The Conqueror," featuring Willard Mack, the versatile star of many stage and screen successes. This feature will prove interesting to all classes of film fans, as it tells a story that is being daily enacted in many parts of our great cities. In addition to the above dramatic features, the management will present daily a pleasing program of comedy creations, including the world-famous Keystone productions. There is also presented daily a polite vaudeville entertainment, which is changed twice weekly, on Monday and Thursdays. Some of the new attractions appearing here in the near future are "The Iron Claw," "The Strange Case of Mary Page," "The Yellow Passport," with Clara Kimball Young; "Madame X," with Dorothy Donnelley; "New York," with Florence Reed, and a score of others equally as great. There is no other theatre in this section of the country that gives as big a refined and varied entertainment as the local Proctor Playhouse, a fact that is becoming more and more appreciated by the numberless film fans living in this vicinity.

∴ Plainfield Theatre ∴

A spectacular scenic revue, entitled "Under and Over," will headline the vaudeville program for the last half of the week at the Plainfield theatre, commencing today. "Under and Over," presented by Frank Gardner and company, has a half-dozen startling surprises, including an airship that really flies, a real wireless station and torpedo in action. It is one of the greatest novelties Manager Shannon has ever booked at the local house and will undoubtedly draw capacity crowds.

Other numbers on the big bill will be the Dancing Adonis, presenting a dancing novelty; Johnson and Bradbury, comedians; Haggerty and LeClair, in the comedy skit, "Father's Pajamas"; Lew Davis, comedian, and McLinn, Sutton and Gordon in a comedy bar act.

Beside one and two reel comedy pictures every day, and the Pathe semi-weekly on Tuesdays and Saturdays, Manager Shannon has secured a number of big feature photoplays. Among these are "The Strange Case of Mary Page," the sensational serial just issued by the Essanay company and featuring Henry Walthall and Edna Mayo. This is to be given at the theatre every Friday afternoon and night, commencing on Friday, March 2. Miss Pearl White, the Pathe star, who is a great favorite in Plainfield, has completed posing for a new Pathe serial, "The Iron Claw," which will also be shown at the Plainfield theatre commencing in the near future. Watch these columns for other big features which the Plainfield theatre management is to announce shortly.

Everything will be new in the "Golden Crook" company with the exception of its name and its versatile funmaker, Billy Arlington, as its lead, when that well-known Jacobs & Jermon burlesque production opens at the Plainfield theatre next Tuesday (matinee and night).

The management promises an entirely new entertainment and one thoroughly in keeping with the advanced policy of the Columbia burlesque circuit. The company will be larger than in previous seasons, the chorus will be more numerous and the costumes and stage settings will be more elaborate than ever before.

Eleanor Cochran, with "The Golden Crook," Plainfield Theatre, Next Tuesday, Matinee and Night.

The chief feature of the performance will be a musical revue in two acts, entitled "The Midnight Club." Reports have it that there will be real music and real comedy in this skit, with the heavy comedy burden on the shoulders of Billy Arlington, the humorous tramp, whose funmaking is always appreciated by the patrons of the Plainfield theatre.

Assisting the star comedian will be such well-known people as Frank Dobson, the dispenser of mirth; Eleanor Cochran, in songs and dances; Alva McGill, the statuesque vocalist; the Beau Brummel Trio, dealers in up-to-date melody; Hite and Reflow, exponents of the modern dance; and, as a feature de luxe, the Russian ballet, with Sam Raskin, will offer a high-class terpsichorean diversion.

CLOSING UP ACCOUNTS.

D. Fred Aungst, supervising principal of the North Plainfield High School, was unable to address the members of the North Plainfield Republican Club at their meeting, Monday evening. Mr. Aungst is spending the week in Detroit, where he is attending an educational convention. The meting was taken up with routine business. The committee in charge of the recent banquet to the past Mayors of the borough reported all but $20 of the ticket money in sales of tickets for the banquet totaled $225. The caterer was paid $275, and other expenses bring the deficit up to about $60.

Daddy's Bedtime Story—

How Harry Got Caught In a Big Snowstorm.

"It's daddy's rope stretched to guide me."

"TRUE story night, daddy!" cried Evelyn and Jack.

"Out west on a big farm lives a boy by the name of Harry!" daddy told them. "One winter day, when the sky looked all gray and heavy, his father said to him: 'Son, it looks like snow. Here's a note to give your teacher, so she will excuse you early if it begins to storm.' So Harry put the note in his arithmetic and started off on his long, long tramp to school. For his home was far from other farmhouses, and the way to school led past a swamp and through a deep grove.

"The morning passed, and big clouds began to form in heavy banks along the horizon. About 2 o'clock great blinding swirls of snow began to sweep over the little western schoolhouse, and Harry remembered about his note. But before he got it out of his arithmetic his teacher said: 'Harry must start for home at once, before the blizzard gets under way. His parents will be worrying about him. Come, let me tuck you into your overcoat.' So the light hearted boy set off for home early, while King February hourly hurled great sheets of blinding snow and the north wind howled and blew flakes into thick white walls a man could hardly push his way through."

"How far did Harry have to walk, daddy?" asked Evelyn.

"About three miles. Meanwhile his mother was watching the snow leap across the road that Harry came home along, and his father was telling her how glad he was about that note for the teacher. Meanwhile, too, the teacher had realized how terrible the storm was going to be and had let all the children go home early. But none lived so far from school as Harry did, and, while they soon flashed through the white clouds past shut doors, Harry still plunged his breathless way through the open by the swamp, with the grove still between him, home and safety. Then a tragic thing happened. The early night began to close down on him, and he lost his way.

"But about 4 o'clock," daddy went on, "Harry's mother grew frightened. 'I know what I'll do,' she told his father. 'I'm going to get my long clothesline, tie one end to our gate, then to the maple tree and so on far as it will go. Then you bring me the one up in the attic, and we'll try to reach the grove with it.' So they strung the rope between death and their son, and just as Harry was stumbling across the grove, his strength almost spent in the terrible storm, he fell against what felt like a rope and heard a far 'Hello! Hello!' 'It's dad's rope stretched to guide me,' he whispered to himself and with new strength stumbled on—right into his father's arms! And, oh, how glad they all were when Harry lay safe from King February on the sofa before a warm fire!"

Marrying for Money

BY MRS EVA LEONARD

Madam Morton Imparts Some Good Advice to Jacob Townsend.

"Why, how do you do, Jacob Townsend?" exclaimed Mrs. Morton as she overtook him on his way to the store the first day he felt able to go downtown. "I am glad to see you are able to be about again, even if you do look as if you had faded in the wash." The old lady smiled at him rather grimly.

"I am feeling better than I should have thought possible Tuesday night, and as to not being fast colors, I am rather relieved to find the color has washed out somewhat. I felt that my hue was indigo, warranted not to fade." Jacob laughed.

"Tut! Tut! What is this about being blue? You should be getting younger and gayer every day. You will have to, to keep pace with that handsome young wife of yours." Madam Morton peered at him over her glasses.

"I am out of the race. You see, I begin to realize what most folks were aware of years ago, that I am growing old." He made a wry face.

"Nonsense! Never admit it even to yourself. You were a mere boy when I married and I am not old. You are not well just now, and have lost your grip." The old lady was marching down the street as erect as a telegraph pole, but there was a hopeless droop in Jacob's shoulders.

"It is all a matter of the quality of your thoughts. If they are slack fibered, if you have lost interest or hope, why, you're old if you have only seen twenty summers," continued Mrs. Morton, as Jacob did not reply.

"I guess that is about it. I've lost interest and hope," repeated Jacob.

"I am glad Marian can't hear you say that. She would be ashamed of you." The tone was stern and accusing.

"Yes, Marian was like that," he agreed. "No man could feel that way with Marian for a wife. How she could pour in the courage. She'd hold up a man's hands whatever happened."

"Of course she would. That's what women are for, to bolster men up in hours of gloom and keep them from toppling over when they are hard hit. Men get the credit for doing things, but it has been my private belief that few of them ever made any great success without a woman to ease up the strain, or put on the brakes; in short, to keep the machine up to its capacity. That's what women are for."

"That's what women are for," repeated Jacob under his breath.

"So when I see a man all frayed at the ends I think, 'Some woman isn't onto her job.'"

"Isn't that a rather large order, keeping all of the men fit?" Jacob's laugh was not whole hearted.

"Now you are not as stupid as you try to make believe." The old lady bobbed her head energetically. "Every man could be properly managed by some woman, but half of them haven't found the right one. For instance, I never succeeded in doing anything but stirring up Dick to do the thing I didn't want him to do. Along comes Nell, and Mr. Dick is made over. She touched the right springs. It's part instinct and part bringing up," concluded the woman. "Now imagine what Marian would want you to do and do it. Don't slump into yourself. You get too gummed up to be of use." They had reached the store.

"Were you coming in?" asked Jacob. "No? Well, thank you, neighbor, for your interest." He extended his hand.

"Come out to the farm in your new machine sometime. It is a lovely drive, they say; good roads all the way." The eyes that looked over the spectacles had a friendly gleam. "Good-bye."

Jacob sighed as he turned to enter the store.

(To be continued.)

THE WOMAN'S COLUMN

London—The death of Miss Trehawke Davies, the first woman aviator to "loop the loop" and to cross the British Channel, has been announced. She had many exciting experiences in the air, and in this respect no other woman has equaled her. It was in 1912 that she crossed the English Channel, accompanying Gustav Hamel from Hendon to Paris. In 1913 she was the passenger in the flight which broke the altitude record for a pilot with one passenger. Before her death Miss Davies presented her monoplane to the Royal Navy.

White Plains, N. Y.—Mrs. Joseph S. Wood, wife of a prominent lawyer, of Mount Vernon, and vice-regent of the Daughter of the American Revolution, was selected recently by Justice Morschauser, of the Supreme Court, to address a hundred newly naturalized citizens in the naturalization court. This is the first time in the history of this county that a woman has been allowed the privilege of telling newly made citizens what their oath of allegiance to the United States means. Mrs Wood occupied a seat on the bench beside Justice Morschauser.

Northampton, Mass.—Caps and gowns will be eliminated as a commencement week costume at Smith College in 1917, according to action taken by the junior class. The girls took a vote on the question, which had been agitated by the class members for some time past.—Miss Madeleine McDowell, of Cambridge, Mass., is the winner of the competition for a Washington's Birthday ode, which was rendered yesterday

Washington—Tenessee is the latest State to take up the fight for the Susan B. Anthony suffrage amendment, and is the twenty-seventh represented in the Congressional Union for Woman Suffrage. Miss Alice Paul, chairman of the Union, has returned from a trip South, where she organized branches in three States. Mrs. Harriett Stanton Blatch, of New York, will direct the work being done by the Union in the enfranchised States to obtain the passage of the amendment during the present session of Congress. The States invaded by her organizers are Illinois, Kansas, Montana, Washington, Arizona, Nebraska and Wyoming.

Topeka, Kan.—It is a big job to set out to fairly regulate the hours of work, the wages and the working conditions of the women and girls of Kansas, so that the girls and women will be satisfied and industry will not be injured. This is the task which Miss Linna Bresette has tackled. When the Kansas Legislature created an Industrial Welfare Commission, Miss Bresette was chosen as its secretary. She had been a factory inspector for the State, and before that was a school teacher. She has sympathy with all sorts and conditions of people, and her success is phenomenal. She is a little woman with a big job.

EUCHRE AND "500."

Arrangements have been completed for the euchre and "500" which is to be given by the Women's League tonight in St. Joseph's Hall. Miss Catherine Howe is chairman of the committee in charge of the affair, and she has been ably assisted by the many members of the league. Following the playing a social time will be enjoyed. The proceeds of the affair will be donated to charity.

—Press want ads. pay.

ASK FOR and GET
HORLICK'S
THE ORIGINAL
MALTED MILK
Cheap substitutes cost YOU same price.

MOTHERS' WORK

Conducted by the Plainfield Mothers' Association. Every Thursday

Contributing Staff.

Mrs. Joseph Smith and Mrs. J. L. Evans.

Mothers' Association.

The Plainfield Mothers' Association voted at an executive meeting to donate ten dollars from the treasury for the furtherance of the child welfare week and to favor the Federal child labor law. The secretary was instructed to write the Senators from New Jersey, asking them to vota in favor of the law.

Monday Afternoon Club to Help.

The civic committee of the Monday Afternoon Club has voted to use ten dollars for baby week, and to secure and maintain the child welfare exhibit during that week.

Nature's Food for Baby.

It is very important that the baby be nursed regularly because the act of suckling causes the milk to come to the breasts, and increases the supply. The following things also influence the supply; Peace of mind is necessary for the mother; she must not worry; she should not get overtired; she should eat freely, and the total quantity of fluid taken should not be less than two quarts—in hot weather more. Stuffing, however, should be avoided.

Why Children Should Eat.

A child must be fed to grow, to be well, to be active. The body needs, beside food, pure water, fresh air, sleep and exercise.

Right kinds and proper amounts of food must be eaten. Some children are fed too little, others too much; wrong foods or wrong amounts of food can starve a child very much as would no food.

If children eat what they need, they are strong and well formed and can resist inherited tendencies and disease.

Children intelligently fed during infancy, childhood, youth, may hope for normal health in adult life, with natural physical strength, endurance and buoyancy.

Colds and Their Cure.

A mother should try to protect her baby from taking colds, colds being due to a germ and very contagious, easily passed from one person to another by coughing or sneezing.

A nursing mother with a cold should tie a thin cloth or veil over the mouth and nose while nursing the baby, and should be careful not to sneeze or cough in his face or to kiss him on the mouth. She should not use her handkerchief for the baby or sleep with him while the disease lasts. It is well, too, to keep the baby from visitors who have colds and who may be likely to kiss him. The reason for taking such precautions is that a cold is often the forerunner of pneumonia and bronchitis, diseases which cause the death of thousands of babies every year.

Fresh air is the most effective weapon for fighting the disease of the respiratory tract. This does not necessarily mean cold air, for cold air may be stale and warm air may be pure. The ventilation of most American houses is faulty, since in order to keep them warm enough to suit us we shut them so tightly as to make the air unfit to breathe after a few hours. To counteract this tendency mothers should see to it that all the occupied rooms of the house are thoroughly aired at least twice every day in the coldest weather, while in moderate weather there should be as nearly constant a suppy of fresh air throughout the house, night and day, as can be managed. When the temperature outside is very low the baby should be taken into a warm room while his nursery is being aired, and at night his bed should be shielded from a direct draught. If there is a communicating room the window in that room may be opened if there is danger of chilling the air of his sleeping room. If the cold is excessive, or if there is a raw, damp wind blowing or rain or snow falling, the baby should be given his daily airing in a room with the windows open, or on a protected porch, he being dressed warmly.

What Happens in Childhood.

Childhood is the only opportunity children have to grow. Everyting else can come later. Growth will not. Growth requires food and care.

Children cannot eat food that needs to be chewed before they have teeth. Hence the early need for liquid food; solid food must wait for teeth.

Digestive juices that make the food of use to the body are, like the teeth, not all ready for use in the little child. The absence of teeth is more visible but no more real than that of the substance needed to digest starchy food. This is not formed until the child is about nine months old.

If the food needed for teeth is lacking when teeth are forming, the teeth will be inferior, not sound, not durable. The same is true of the bones in general and all the organs.

Health and strength of organs and body depend not alone on food, but also upon activity. The digestive tract needs exercise as do arms and legs, but over-used, the digestive tract wears out—health goes with it. When food is not thoroughly chewed, teeth and digestion are both weak and usually diseased.

Habits are being formed as children are themselves. Habits that will ensure proper removal of waste products are those the child needs to form.

—Going to build? See Saturday's Press.

CAMPAIGN WILL BE WORLD-WIDE

Every Section Will Take Part in the Baby-Week Movement.

LOCAL PLANS DECIDED

Various Civic Bodies Will Co-operate and Theatres Will Run Appropriate Films Advertising the Cause.

Plans for the nation-wide Baby Week, proposed by the General Federation of Women's Clubs for March 4-11, have extended beyond the United States. A woman's club in the British West Indies has just written to the Federal Children's Bureau for information about what Baby Week means, and expects to initiate a local campaign. Several Canadians have been heard from, too, including the Saskatchewan Commissioner of Public Health.

The Philippines will take part in the celebration if the plan of a Manila woman's club is carried out. By special request the Children's Bureau has sent its Baby Week bulletin to Valdoz and Nome, in Alaska, and to two of the Indian reservations in Western States.

The local plans for Baby Week vary in the 2,029 communities from which the Children's Bureau has had inquiries. For instance, Wisconsin has initiated a state-wide campaign in which especial emphasis is placed on adequate nursing care and instruction for prospective mothers. In Nebraska, a child welfare exhibit is being prepared by the women's clubs of Omaha and Lincoln, which will travel about among the clubs throughout the state after the Baby Week in those two cities is over. One town in Maryland which is going to have a birth registration day announces that an enterprising merchant has promised to give a tooth brush to every mother who goes to the city hall to find out whether her baby's birth is registered! Another community is having a competition for the cleverest window plan for Baby Week publicity.

What are the plans in our city? The committee has asked the merchants and druggists to display in their windows all the goods that they have for sale that are best for the babies, and will run a voting contest—a friendly one—to decide which merchant has the best window.

The Board of Health will stand ready throughout that week to find out for any parent whether the birth of their baby is properly registered, and if not, will register the baby at once. Without this Board of Health registration, the child will have a good deal of trouble getting working papers, applying for citizenship and other papers. If the mother should become a widow, it is necessary for her to have certificates from the Board of Health as to the exact date of her child's birth before she can apply for the widow's pension. Any mother that is attended by a physician at the time of her baby's birth can be sure that the birth is registered, just as she may be sure that all precaution against blindness has been taken if she has the services of a physician.

NEW YORK SOCIETY WOMEN WEAR STRIKING GOWNS AT BALL

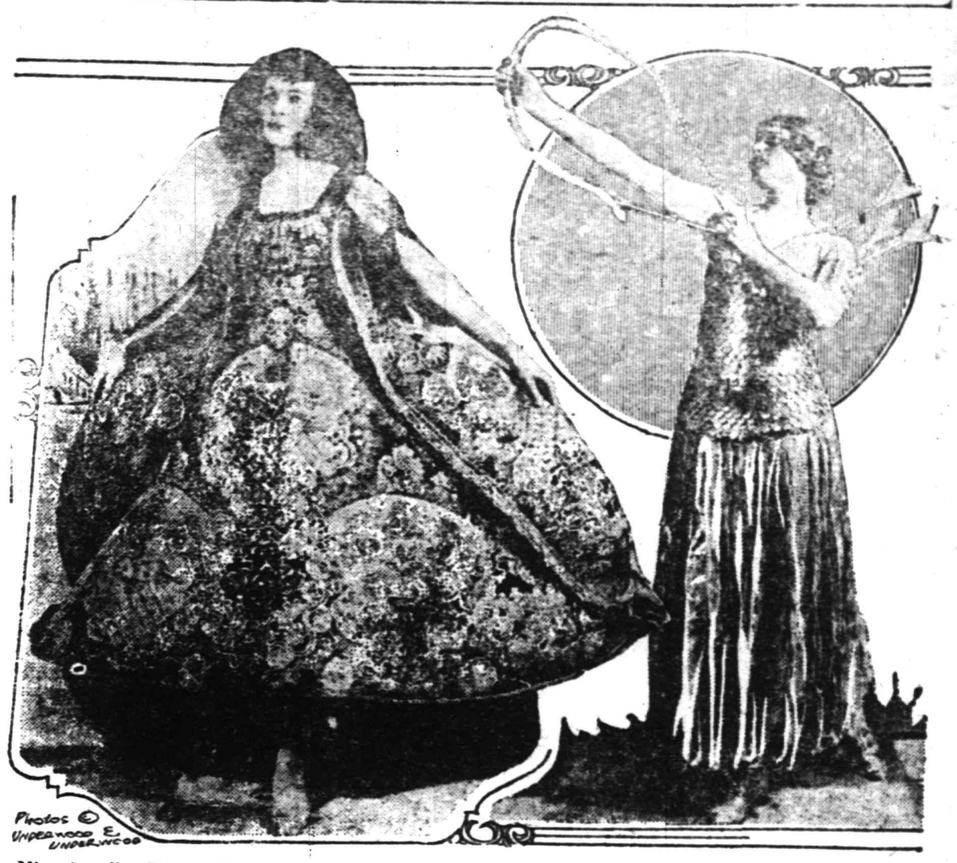

Miss Angelica Brown (left) and Mrs. Leonard M. Thomas, as they appeared at the "Ball of the Gods."

Two of the most striking costumes seen at the "Ball of the Gods," the greatest social event in years in New York, were those worn by Miss Angelica Brown and Mrs. Leonard M. Thomas. Miss Brown's costume, which received the most praise, was a marvelous creation of heavily embroidered velour, so arranged that when she raised her arms it appeared as if she had wings

PISCATAWAY TOWNSHIP OFFICIALS ENTERTAINED

Annual Dinner Given by Steward P. P. Waldron at the Industrial Home.

The annual dinner given by William P. P. Waldron, steward of the Piscataway Township Industrial Home, to the officials of the township, was held at the Industrial Home Monday. Among the officials present were Township Committeemen Frank Faulks, Abram Nelson and William Fitz Randolph; Township Clerk Charles S Day, Tax Collector William Hamilton, Township Physician William Nelson, Overseer of the Poor John M. Dayton, Township Council R. P. F. von Minden, William Osborne and John Sullivan. Mrs. Waldron, stewardess of the farm, had a most delightful and appetizing dinner prepared, for which a vote of thanks was extended.

Mr. and Mrs. Waldron invited the guests to make an inspection of the farm and both were warmly congratulated on the discipline and cleanliness of the institution. It is customary for the committee to talk over matters pertaining to the welfare of the farm; also the re-engaging of the steward. The committee voted to make several improvements and to purchase numerous necessary tools for use on the farm. Mr. Waldron has been steward of the farm for two years and has succeeded in turning what was known as an annual deficit of $800 into a balance in favor of the township. In view of this good showing made by Mr. and Mrs. Waldron, the committee unanimously voted to re-engage Mr. Waldron for another year and to increase his monthly salary from $60 to $70.

BOROUGH COURT CASES.

The borough court was active over the holiday. Herbert Mundy, 35 years old, of 20 Manning avenue, was sent to the county jail for 60 days on a charge of disorderly conduct, preferred by his sister. Edward Gray, Jr., of Dunellen avenue, was released under a suspended sentence for being intoxicated. He was arrested in Saengerbund Hall, Monday night, by Officer Hermann. J. L. Cato, 28 years old, of 68 Grove street, arrested by Special Officer Sheats, Monday night, while driving his car on Mercer avenue, without lights or a driver' license, was also released under a suspended sentence. John Adams, who operates a bus between the end of the Somerset street trolley line and Watchung, was arraigned for operating his car without a license number. Adams was released upon his explaining to the court that he had just had his bus repainted and had neglected to replace the license number.

"ARMY OF THE REPUBLIC."

"The Army of the Republic," a musical comedy, will be given under the auspices of the North Plainfield Parent-Teacher Association, in Columbus Hall on the evening of of March 6.

FROM PLOUGH TO EDITORIAL CHAIR

One-time Farmer Boy Now Edits the Woman's World Magazine.

Hiram Moe Greene, once a country boy from Fremont, Ohio, today occupies the editorial chair of Woman's World, a magazine with a circulation of more than 2,000,000. The success of Hiram Greene is a noteworthy example of the value of work and study. Starting out with only a common school education the future editor of Woman's World worked in a bank until he had saved enough money to help him through college. Here he studied medical jurisprudence and supported himself by writing stories for magazines.

So successful did he become as a writer that a few years later he gave up his profession and engaged in the publishing business, being connected with the Bobbs-Merrill Company for several years and later becoming editor of the Illustrated Sunday Magazine. It was while in this last position that the publishers of Woman's World, casting about for a successor to Charles Dwyer, picked out the former country boy as the one man suited through experience and keen sense of editorial values to edit the magazine.

—Press want ads. pay.

BLANCHE SWEET, THE LASKY-PARAMOUNT STAR, WHO IS ALL THAT HER NAME IMPLIES

Astor Theatre, Thursday and Friday.

Household Hints

THAT HALLOWEEN PARTY

It's time to send out Halloween "invites." Make them a little out of the ordinary, such as a short note written on a scrap of yellow wrapping paper, adorned with a black cat, a witch or an owl.

The house decorations should correspond with the notes. Candles stuck in bottles may have black cat shades. Black kid gloves stuffed with wet bran could be placed where the guests would come in contact with them, while skulls and long bony hands could be cut from black paper and hung from walls and chandeliers.

Paper cloths and napkins with appropriate designs can be bought in the shops, also inexpensive favors, as horseshoes, rabbit fobs, four-leaf clover, black cats, witches' brooms, and wishbones. An ingenious girl could fashion many of these favors at home.

The menu should be simple. Deviled oysters or deviled lobster, sandwiches, deviled eggs, devil's cake, angel cake, nuts, ice cream, and cider or iced tea, with plenty of leaves left in for fortune telling, will be ample.

Jolly Games.

Among Halloween games try fortune telling by saucers. Seven small saucers are placed in a row, their contents respectively a bit of scarlet cloth, a handful of moss, a scrap of blue cloth, a branch of thorn, a cord tied in a double knot, some clean water, and a twig with forked ends. The person whose fortune is to be told is blindfolded and touches a saucer with the left hand. The interpretations are as follows:

Moss—A life of luxury.
Thorn—Unhappy love.
Red Cloth—The army, military husband.
Blue Cloth—The navy, naval husband.
Forked Stick—Marry a widow or a widower.
Clean Water—Single blessedness.
Double Knot—Marriage near.

Something New.

Another game not so time-honored as many others is played with a tin dipper and a wooden washtub filled with water. The hostess sprinkles a handful of soup paste letters on the surface of the water. The player closes his eyes and scoops up some water. If he or she gathers in any letters they are the initials of the future life-mate.

A log open fire adds much to the success of a Halloween party, because the nut test can be tried. Two hickory nuts, one named for the maiden and the other for the lover, are laid in the fire side by side. If they burn quickly a happy courtship and marriage is assured, but if they fly apart there is trouble ahead.

Another nut test determines the faithfulness of a lover. Three nuts are named and placed side by side on the ashes. The nut that cracks stands for an unfaithful lover, the one that blazes bespeaks a high regard for the maiden, but the one that burns steadily she will wed.

STORE VEGETABLES

These suggestions for storing vegetables and fruits for winter use will probably be of interest to a great many readers:

Green tomatoes, wrapped up in paper and put on a board in a cool place, will ripen and be nice for slicing at Thanksgiving time.

Sweet potatoes will keep until January if rubbed clean and dry and packed in chaff without touching one another.

Cabbages placed in barrels, with roots up, keep fresh and crisp.

Celery should be packed, heads up, in boxes and covered with dry earth. Should not be washed or trimmed.

Apples should be wiped dry and placed on shelf with as little crowding as possible. The best apples may be wrapped in tissue paper.

Oranges and lemons must be wrapped in soft paper and stored on shelves.

Pears may be kept this way or stored in sawdust.

Potatoes should be kept in a cool, dry, dark place and sprouts rubbed off in the spring.

Carrots, parsnips and turnips keep fresh if placed in earth or sand filled boxes on the cellar floor.

PICKLED PUMPKINS

Cut off rind of pumpkin, then cut in cubes about one inch in diameter, cover with vinegar for twenty-four hours, then drain and make a syrup of sugar and water (quite sweet) and boil until tender. Can and seal.

Local Sports In Entirety
General News In Brevity

Daily Press Sport News

Edited By H. S. Sharkey

Serving Its Twenty-ninth Year. PLAINFIELD, NEW JERSEY, THURSDAY, FEBRUARY 24, 1916. Sports Dept. Tel. 3000—Extension 3.

IMPORTANT DECISION OF PARK GOLF CLUB

Oakmont Cup Played for Last Year Will Be Put up ffor Competition Again.

An important decision has just been announced by the board of trustees of the Park Golf Club, awarding the Oakmont Cup to Harold E. Blazier. The trophy was put up for the season selected score competition last year, and went to William P. Taylor, the golf committee announcing that Blazier, although he had the lowest selected card, was not eligible for the prize, having already won the Hydewood Park Cup for the club championship. The rule that one player could not win both scratch competitions was not included in the rules announced last spring, however, and did not become generally known until after both cups had been won by Blazier, and for this reason the trustees acted favorably on the latter's protest.

Owing to the misunderstanding arising from the unusual state of affairs, Mr. Blazier has announced that he will not retain permanent possession of the cup, but will put it up for competition again this year. The trophy, the largest and one of the most valuable played for at the borough links, is offered by Louis K. Hyde. It is likely that the cup will be put up for some other competition this year, as interest in the selected score competition lagged last year because it was a contest between only two players.

The board of trustees is composed of John A. Steiner, Ray M. Smith, William P. Taylor, Ralph G. Morse, R. V. Carpenter and Frank W. Thompson.

NO CUP FOR CHAMPION HIGH SCHOOL QUINTET

For the first time in many years, the winner of the boys' basketball series between Plainfield and North Plainfield high schools will not receive a cup this year. Heretofore some local follower of the sport has shown enthusiasm enough to donate a cup, but such was not the case this year, and the members of the P. H. S. championship team will have to be satisfied without one. The Boys' Athletic Association, however, is going to give them the choice of a medal or a basketball watchfob as an emblem of their victory.

FAST PATERSON ELKS' TEAM IS HERE TONIGHT

Paterson Elks and Plainfield Elks will match hooks on the local Antlers' alleys tonight. The Silk City men are practically out of the race, and one defeat tonight will end all their chances; but they are, nevertheless, a bunch of clever bowlers, and are popular at the Watchung avenue club. The Pats are going at 923 clip, and have a star of the first water in Anderson, who is Jack Speary's nearest rival for first honors in the singles. The veteran captain, Harry Taylor, is up among the leaders, as usual, and Hausuin is not far behind. A victory tonight will give Plainfield a chance to finish in the money.

BASEBALL NOTES

Joe McCarthy, who held down second base for the Bisons last season, has been signed by Manager Billy Clymer, of the Louisville Club. McCarthy jumped the Bisons to sign with the Tip Tops.

Fred Toney, premier hurler of the Cincinnati Reds, has signed a contract for the season of 1916. Toney was holding out for a salary of $6,000, while the club officials announced that he would be paid but $4,000. No announcement was made of the salary decided upon.

The affairs of the Federal League will be wound up Saturday at a meeting in Chicago. All of the players still controlled by the league will be offered for sae.

Harry Swacine and Cy Barger, who jumped the Indians to play with the Feds, are on the reserve list of the Redskins. It is likely that contracts will be forwarded these players before March 1.

Robert McRoy, it was announced yesterday, would buy stock in the Cleveland Americans, and that he would become secretary of the team.

The salary limit of $3,500 a month in the International League, according to a dopester, will mean an average of $218 a month for the regular player and an occasional $250 for a star if the full seventeen limit number is now carried. A few years ago it was nothing for an International League player to draw $300 and $350. Jake Gettman and Jack Kelly, on the old Newark team, were $400 a month men.

ELIS WHIPS TIGERS.

Yale conquered Princeton in an ice hockey match at New Haven last night, 6 to 3.

TWO P. H. S. COLLEGE LEAGUE ENCOUNTERS

Columbia Wins Close Combat With Cornell; Princeton Routs Harvard Team.

P. H. S. COLLEGE LEAGUE.
Standing of the Teams.

	W.	L.	P.C.
Rutgers	7	2	.778
Yale	6	3	.667
Columbia	6	4	.600
Cornell	5	5	.500
Harvard	3	7	.300
Princeton	2	8	.200

In the P. H. S. College League games yesterday, Columbia won from Cornell, 14 to 12, and Princeton licked Harvard, 21-4.

The scores:

COLUMBIA.

	G.	F.	P.
Banks, f	2	0	4
Keating, f	3	0	6
Loizeaux, c	0	0	0
Carver, g	2	0	4
Drier, g	0	0	0
Taylor, g	0	0	0
	7	0	14

CORNELL.

	G.	F.	P.
Zink, f	1	0	2
Bloomfield, f	2	0	4
Johnson, c	2	2	6
Beruerd, g	0	0	0
Townley, g	0	0	0
	5	2	12

Score by periods:

Columbia	10	4—14
Cornell	5	7—12

PRINCETON.

	G.	F.	P.
Traynor, f	2	1	5
Tinsman, f	2	1	5
Smith, c	4	0	8
Christiansen, g	1	1	3
Cooper, g	0	0	0
	9	3	21

HARVARD.

	G.	F.	P.
Wright, f	1	1	3
Fawcett, f	0	0	0
Hunt, c	0	0	0
J. Banks, g	0	1	1
Vail, g	0	0	0
	1	2	4

Score by periods:

Princeton	12	9—21
Harvard	0	4—4

Referee, McDowell; timer, Rimmer; scorer, Van Hoesen.

EVEN P. H. S. FRESHIES HUMBLE BOROUGH RIVALS

The Plainfield High School basketeers are handing it to the N. P. H. S. quintets from all angles on the court this season. The Freshmen took a hand in the business yesterday afternoon on the Ninth street court, and thrashed the first-year men from over the brook in a runaway game by a 51 to 14 score.

The Plainfielders rolled up point after point, and by the end of the first half had the game on ice. Nearly everybody took a hand in the scoring, with Snyder and McAfee in the lead. Snyder specialized more in fouls, while McAfee dropped in field goals. Townley, although he did not go in until after the first half had started, led in scoring for the visiting Freshmen with two field goals.

The score:

P. H. S. Freshmen.

	G.	F.	P.
Snyder, f	4	9	17
McAfee, f	8	0	16
Scheing, c	3	0	6
Keating, c	1	0	2
King, g	2	0	4
Butler, g	3	0	6
Dugan, g	0	0	0
	21	9	51

N. P. H. S. FRESHMEN.

	G.	F.	P.
Daley, f	1	0	2
Scarborough, f	1	0	2
Carson, c	1	0	2
Dugan, g	0	0	0
Barry, g	1	2	4
Townley, g, f	2	0	4
	6	2	14

Score by periods:

P. H. S.	25	26—51
N. P. H. S.	5	9—14

Referee, Linke; timer, Van Hoesen; scorer, Dunham.

P. H. S. PASSERS PLAY AT ROSELLE HIGH TOMORROW

The Plainfield High School boys' basketball team will journey to Roselle tomorrow night for the second game of the series with the high school of that place. With one verdict under their belts the locals expect to repeat, but they will be handicapped by the very small court the Roselle team uses for its home games.

INFORMAL BOWLING.

The next meeting of the Metic Club of Grace church will be held at the Park Club bowling alleys, Tuesday evening, February 29, at 8 o'clock. This meeting will be of a social nature, and a large attendance is desired. Refreshments will be served during the evening.

PLAINFIELD GIRLS IN NOTABLE MATCH

Local Basketball Players to Play at Hartford, Using Form of Men's Rules.

Miss Clara Barton Smith, manager of the Plainfield Five girls' basketball team of this city, has completed arrangements with the manager of the Susquehanna Girls of Hartford, Conn., whereby the Plainfielders will oppose the latter aggregation at Hartford on Saturday night, March 4. The players who will represent Plainfield are the Misses Helen Hummel and Helen Bryniarski, forwards; Mildred McAulife, center; Clara Smith, Theresa McCullough and Elsie Debele, guards. The Plainfield girls will leave here early Saturday afternoon and will remain the guests of the Hartford young women overnight, returning to Plainfield Sunday evening. Mrs. Frank Linke will chaperone the local players.

Playing under modified 1916 boys' collegiate rules the Susquehanna girls have won every one of their contests, thus far, and are the acknowledged champions of the East at boys' rules. While the locals have restricted themselves entirely to the feminine code, they expect to give a good account of themselves in the "nutmeg" state, and give the Hartford girls a hard run for another victory. The Plainfield Five has been holding weekly scrimmages under the new code of rules, and has shown surprising dribbling and team-playing ability. The engagement is considered a notable negotiation on the part of the two managers, inasmuch as it will be the biggest game either quintet has ever played, and it is probably the first time in the history of local sportdom that a basketball team has traveled so many miles to represent this city.

O. Z. T. FOUR GAMES AHEAD OF JUNIORS

Leaders in Dunellen Bowling League Win Five Games.

DUNELLEN BOWLING LEAGUE.
Standing of the Teams.

	W.	L.	P.C.	H.S.
O. Z. T.	15	3	.833	894
Jr. O. U. A. M.	11	7	.611	848
Baraca Class	10	8	.556	868
P. O. S. of A.	4	8	.333	818
Foresters	5	10	.333	729
Firemen	6	15	.286	792

Schedule.

Tomorrow night—Firemen vs. Foresters.

The O. Z. T. team now enjoys a four-game lead in the Dunellen League, as a result of its two victories this week. The team won two games from the Juniors and three from the P. O. S. of A.

The scores:

JUNIORS.

F. Vail	162	143	114
B. Herlick	155	151	154
G. Vliet	185	121	142
W. Smalley	100	113	129
E. Herlick	112	139	135
	714	667	674

O. Z. T.

Dodwell	150	142	147
Day	124	127	115
Benson	146	139	126
H. Giddes	170	155	143
Frederick	177	156	134
	767	719	665

O. Z. T.

Frederick	175	189	158
A. Day	125	144	140
Benson	140	151	140
H. Giddes	155	141	179
Dodwell	187	139	174
	782	764	791

P. O. S. of A.

G. Apgar	153	158	109
A. Giddes	76	147	125
N. Newman	134	101	127
K. Dealaman	154	153	169
Teeling	134	153	164
	651	712	694

CITY LEAGUE LAURELS AT STAKE THIS EVENING

The last match on the City Bowling League schedule will be decided tonight on Gates' Somerset street alleys, between the Eagles and the Imperials. The latter team needs all three games to tie the Birds for first place and make an extra series necessary to decide the championship.

The games tonight will probably also decide the individual average championship. Jim Mahoney is leading Harry Radin by ten pins, and the contest is likely to narrow down to these two pigners, with Art Voorhees standing an outside chance.

You'll be sorry if you miss
THE GOLDEN CROOK
Next Tuesday
Matinee and Night

LIKE TY COBB IN ONE WAY, AT LEAST

Dave Bancroft.

David James Bancroft, youthful shortstop of the champion Phillies, might be called, without faking, the Ty Cobb of the National league since, like the Georgian, he ranked first in his organization in being stopped by the catchers when he tried to steal.

Unlike the great Tyrus, however, who was a .716 sack snatcher, Bancroft had a low baserunning average, only .357. He set out to pilfer on forty-two occasions in his first year in fast company and was turned back without achieving his design twenty-seven times.

Tom Griffith of the Reds, an ex-Brave, had little success in outwitting the catchers, for the backstops turned him back twenty-four times and he only got away with six successful burglaries, making him a .200 baserunner. George Cutshaw of the Superbas was frustrated in twenty-three of his attempts at base burglary; Hi Myers, also a hireling of Charles Hercules Ebbets, in twenty-two, and Bob Fisher of the Cubs and George Burns of the Pirates, each in twenty. Max Carey of Pittsburg, who topped the National in thefts, was nipped by the catchers on seventeen occasions, and Charles Herzog of Cincinnati, the second best baserunner in the Tener community, on sixteen.

Only one National leaguer of 1915 who stole twenty-five or more bases got by without being kept from stealing ten or more times. He was Victor Sylvester Saier of the Cubs, and he was stopped on nine occasions.

THIRD P. H. S.-N. P. H. S. GIRLS' GAME MARCH 10

That third tilt between the P. H. S.-N. P. H. S. maidens for the city championship will be staged in the Y. M. C. A. on March 10. As the first game was played at P. H. S. and the second at Saengerbund Hall, the managers of the two teams decided on the association court instead of flipping a coin.

ROLL-OFFS NECESSARY IN GATES' TOURNAMENT

Two roll-offs were necessary in the Gates' individual tournament games rolled last night. Howe won three games from Judge, Lewis copped a trio from Van Zandt, and Smalley missed a clean sweep over Smith by losing the second game by one pin. Smalley's 220 was high.

The scores:

Howe	164	202	192
Judge	96	135	165
Lewis	188	162x20	194
Van Zandt	121	162x18	98
Smalley	165x20	147	220
Smith	165x15	148	170

KNIGHTS' THREE-MAN TOURNEY UNDER WAY

The three-man house tournament at the Columbus Club will start tonight with the A team bowling the E trio, and the C's pinning against the D's. M. Wilson, Kyle and Fitzgerald are on A; George Taylor, Burke and McCaffrey on E; Connors, Cannon and Lynch on C, and Hahn, Shannon and Parent on D.

—Try Press want ads. They pay.

America's Fourth Largest
NEWARK AUTO SHOW
First Regiment Armory
Sussex Ave. and Jay St.
Daily 10 A. M. to 11 P. M.
Concerts Afternoon and Evening
Admission, 50c 2 23 3

PATERSON NEARER TO K. C. LEAGUE TITLE

Wins Three From Ascension, Which Team is Now Tied With Plainfield.

KNIGHTS OF COLUMBUS LEAGUE.
Standing of the Teams.

	W.	L.	P.C.	H.S.
Paterson	37	11	.771	985
Star of Bethlehem	32	16	.667	1014
Bayley	30	18	.625	997
Newark	27	21	.563	1053
Bayonne	25	26	.490	1040
Ascension	23	28	.451	1032
Plainfield	23	28	.451	945
Jersey City	21	27	.438	1003
Paulus Hook	20	28	.417	996
Olive Branch	5	40	.111	899

Schedule.

Tonight—Newark at Olive Branch.

Paterson took a long step towards the Knights of Columbus League championship last night, the pinners from the Silk City winning three games on their own alleys from Ascension Council, of Jersey City. Paterson, with only six more games to roll, has a lead of five games over Star of Bethlehem Council, which is second, and is seven games in front of Bayley, the team that occupies third place.

The defeat makes Ascension tied with Plainfield for sixth place.

The scores:

ASCENSION.

Gordon	151	175	173
McLoughlin	154	—	—
Brown	152	127	130
Madden	145	137	207
Murphy	155	189	179
Dougherty	—	145	145
	757	783	834

PATERSON.

Strehl	150	188	186
Cullington	167	193	183
Farrell	176	176	165
DeLuccia	185	163	188
Corkery	163	214	169
	841	934	891

TABS LICK KNIGHTS, WHO FINISH FOURTH

Jim Scott Ends City League Season With 18-Game Average of 185.

CITY BOWLING LEAGUE.
Standing of the Clubs.

	W.	L.	P.C.	H.S.
Eagles	11	4	.733	938
Imperials	8	7	.533	970
Tabs	8	10	.444	944
Knights of Col.	6	12	.333	902

Schedule.

Tonight—Eagles at Imperials.

The Tabs and the Knights of Columbus finished their City League season on the former's alleys last night, and the Tabs had the pleasure of administering the final beatings that left the Knights in the cellar.

The Tabs won the first game, 843 to 769; lost the second, 844 to 873, and took the rubber, 868 to 828.

Jim Scott was high man, with a tally of 232 and an average of 205.1. Scott advanced his average for the the league season from 181.2 to 185.3, and is certain to be one of the prize-winners.

The scores:

TABS.

Rohrs	181	176	198
O'Keefe	159	187	149
Mahoney	161	113	110
Lawton	148	178	179
Scott	194	190	232
	843	844	868

KNIGHTS OF COLUMBUS.

Wilson	148	207	151
Howe	164	146	145
McInerney	166	162	148
Huff	149	157	190
Taylor	142	204	194
	769	873	828

PEGS TO PLAY N. P. H. S. ON SAENGERBUND COURT

The P. E. G. S. five will line up against the N. P. H. S. girls' basketball team on the Saengerbund court tomorrow night. The game promises to be full of excitement. One half will be played without lines. Dancing will follow. The teams will line-up as follows:

P. E. G. S.	N. P. H. S.
Helen Hummel	Marjorie Burtis
Helen Bryniarski	Lillian Spencer
forwards	
Mildred McAuliffe	Theresa McCullough
centers	
Clara Smith	Bertha Kellar
Elsie Debele	May Doughty
guards	

WARREN CHAPEL NOTES.

A sale of home-made cake, bread, rolls and other articles of food will be on sale at Warren chapel, Saturday afternoon from 2 to 5 o'clock. The sale will be conducted under the auspices of the Missionary and Aid Society.

The Young Men's choir of Warren chapel will meet for practice Sunday afternoon at 4 o'clock in the chapel.

—Try Press want ads. They pay.

REPORT FORTY-ONE CASES OF MEASLES

Health Board Urges Precautionary Measures Against Spread of Disease

The prevalence of measles is Plainfield is indicated by the bulletin issued today by the local Board of Health, which shows that already two deaths have been caused by the disease in this city. The health department statement follows:

"Measles still continues to be epidemic here, forty-one cases, resulting in two deaths, having been reported during the past week. Whooping cough, also, claimed five victims, death resulting in one instance. To allow children who are affected with these or any contagious disease, to mingle with others and thus expose them to infection is nothing short of a crime; and when such carelessness results in death the one who permitted the exposure to infection is as truly guilty of murder as if the death blow had been inflicted by violence.

"There is no disease more contagious than measles, and because its first symptoms so closely resemble an ordinary "cold," it is very difficult to control by the health authorities. It is also during this early period before the rash appears and the exact nature of the trouble can be determined, that it is most "catching." The burden of responsibility then, rests very largely upon the parents in the case of children, and upon non-immune adults who have been exposed to infection. Those who have been thus exposed should avoid close contact with other people for at least twelve days in order to make sure as to whether or not they are "coming down" with the disease.

"The first sign of a 'cold' should be regarded as suspicious and certain precautions taken to prevent spreading infection. These measures include a continuation of isolation until all symptoms disappear; a shielding of the mouth and nose when sneezing or coughing; the proper care of soiled handkerchiefs so that they will not be allowed to lie about the house and be used by other people (handkerchiefs should be boiled in soap and water or rags burned); the washing of the hands and face after handling soiled handkerchiefs; the use of a separate drinking glass. A drinking glass used by all the family is a good way to spread infection.

"A cold should not go untreated because, even if it does not prove the beginning of measles, it weakens the system and opens the door for the entrance of the more severe diseases, such as pneumonia. Never use the advertised cures, but get good medical advice; it will be cheaper in the end."

MAYOR FAVORS THE NEWLAND PROPOSAL

Writes Letter Urging Congress to Keep Washington Beautiful.

In an effort to bring about the passage of the Newlands bill, which is for the careful planning of the new Washington lighting plan with regard for art and beauty, Mayor Leighton Calkins has written a letter to the Congressmen and Senators from New Jersey. His letter follows:

"The beauty of Washington is a national asset, as well as a local asset of great importance to the residents of Washington. That beauty is the result of expert planning and advice. It was created by men who knew what they were doing, because they had given their lives to the study.

"It is a matter of astonishment that Congress, in connection with the location of a lighting plant, should not give the most serious consideration to the advice of the experts as to the proper and improper location of such a structure and its effect on the beauty of the city. A refusal to heed expert advice in this connection would be little short of barbarous. It would be a particularly heinous repetition of the costly mistakes so many American cities have made as contrasted with European cities.

"I respectfully urge you to give your heartiest affirmative support to Senator Newland's proposal, or any other proposal, which will permit due consideration of the advice of the Federal Art Commission or other qualified persons interested in preserving and developing the beauty of Washington. In the long run the citizens will be with them, and against careless and ignorant disfigurement of the capital city."

—If your furnished room is so desirable that it will appeal to the tenant who is looking for "something better," advertise.

A WELL-STOCKED WINE CELLAR
Means a supply well-chosen.
Quality, not quantity, should be its principal feature. Buy from those who make a study of vintages and who give you the benefit of their experience without charge. We supply
WINES— WHISKIES—CORDIALS
that we consientiously recommend—even our lowest-priced.
BALLANTINE'S FAMOUS ALES
that sparkle with quality and savor of flavor.
Tel. Plainfield 190.
EASTERN BOTTLING CO.
SECOND ST. AND CENTRAL AVE. PLAINFIELD, N. J.

Central Bottling Works
Telephone 229. Corner Somerset and Chatham Sts.
HENRY HAURAND, Prop.
Headquarters for High Grade
Beers, Wines, Liquors and Carbonated Beverages
We carry only reliable goods. Goods with a reputation. Goods that we guarantee and recommend.
Try our Leaders—Plainfield Club, (blend); C. B. W. Monogram, (blend); Elkwood Pure Whiskey, (straight); none better made.
We regret to state that we can not deliver goods in Plainfield, but if you consider quality and prices you will find it will pay you to send for them. We call for empty bottles.

WE WILL STRIP YOUR CAR
right down to the running gear if we must in order to get at the seat of trouble. In other words, our auto repair work is absolutely thorough. When an auto leaves here you can be absolutely assured that it is in as good condition as it can be put.
AUTOMOBILES REPAINTED.
MARTIN AUTOMOBILE CO.
304-312 PARK AVE.

SCOOP THE CUB REPORTER — SCOOP CONSIDERS HIMSELF LUCKY — BY "HOP"

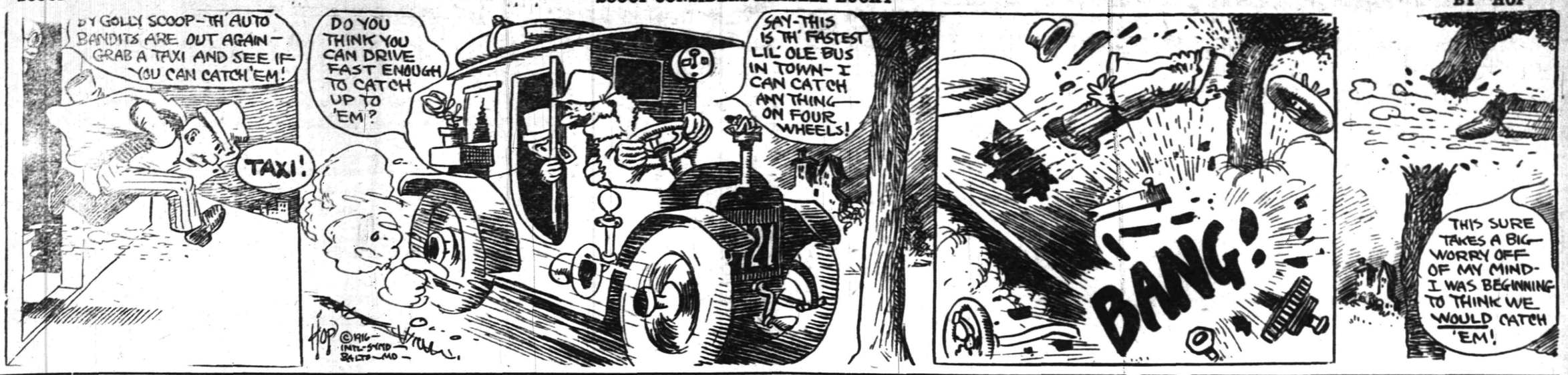

Mono Storage

Warehouse

North Avenue

Opp. Freight House

125 East Front Street

PROFIT BY

Profit by OUR experience and have us transfer that **Boiler, Machinery, Structural Beams, Heavy Bulky Articles, for We Know How** and have the equipment and men that insures A-1 work.

Heavy transfer work needs skilled experience and special equipment—we have both.

Moderate charges.

HAND'S EXPRESS CO.

ORGANIZED 1864.

THE

FIRST NATIONAL BANK OF PLAINFIELD

A COMMERCIAL BANK WITH SAVINGS and SAFE DEPOSIT DEPARTMENTS

FOUR PER CENT INTEREST PAID ON SAVINGS ACCOUNTS

Suburban Transit Company

Leave Plainfield for South Plainfield—Week days—a6.30, a7.30, 9.00, 11.45, 1.00, 2.00, 4.00, 5.00, 6.10, b9.00, 10.30, 11.15. Sundays—9.00, 12.00, 2.00, 4.00, 5.00, 9.00.

Leave South Plainfield for Plainfield—Week days—a7.00, a7.45, 9.30, 12.05, 1.30, 2.30, b4.30, 4.20 except Saturday, 5.30, 7.30, 9.30, 10.50, b11.45. Sundays—9.30, 12.15, 2.30, 4.30, 5.30, 9.30.

Leave Plainfield for Watchung—7.00, a.15, f10.00, b1.00, g3.00, 4.15, b6.20.

Leave Watchung for Plainfield—8.00, b.50, f11.15, b2.20, g3.45, 5.35, g7.30.

Leave Plainfield for Warrenville—d6.45, e8.15, 6.20, f10.00, g3.00, g6.20.

Leave Warrenville for Plainfield—7.40, f11.00, g3.30, g7.15.

Leave Plainfield for Stirling—8.15, b1.00, 4.15.

Leave Stirling for Plainfield—8.40, b2.00, 5.15.

(a) Except holidays.
(b) Saturdays only.
(c) Except Saturdays.
(d) Daily except Sundays, holidays, Monday mornings, and mornings after holidays.
(e) Monday mornings and mornings after holidays.
(f) Sundays and holidays only.
(g) Saturdays, Sundays and holidays.

R. W. CAMPBELL, Mgr., 310 Park Ave. 'Phone 130 Plainfield.

ROBT. MURRAY'S Auction Rooms *and* Storage Ware Rooms

326 to 330 West Front Street, Corner Grove

Large and small rooms. Household Furniture, Trunks, etc., at very low rates.

Phone 666.

Carnations *a Specialty*

FORRISTEL NURSERY

Successor to BELLEVIEW AVE. NURSERY CO.

W. H. Forristel, Manager.

Tel. 1349.

—Most of the readers of this newspaper know a bargain when they read about it. Are you advertising the car?

AUCTIONEERS.

THE LEADING AUCTIONEERS

W. A. SCHORB & CO.

Also Dealers in Second Hand Furniture—Bought and Sold. 120 Madison Av., Jackson Bldg.

Telephone 2296.

ADVERTISEMENTS

—FOR—

NEW YORK HERALD, WORLD, TIMES, SUN, JOURNAL TELEGRAM, AMERICAN, BROOKLYN EAGLE, GLOBE

—AND—

NEWARK EVENING NEWS

RECEIVED AT REGULAR OFFICE RATES.

PLAINFIELD DAILY PRESS

No Telephone Orders. Cash Must Accompany Copy.

All Seasonable PLANTS AND CUT FLOWERS

Floral Design Work a Specialty.

Chas. L. Stanley

Store 159 E. Front St. Tel. 928.
Greenhouses and Nurseries, 1126 South Ave. Tel. 881.

JOHN S. HASKARD

'Phone 420.

Cash buyer of scrap, iron scrap, metals, rags and paper stock scrap, rubber, old automobiles and auto tires. New and repaired auto tires for sale. Yard WEST 3D AND McDOWELL STS.

Hoagland's Express

W. H. CARKHUFF, Successor.

FURNITURE AND PIANO MOVING

OFFICE, 124 WEST SECOND ST. Telephone 888.

AUTO BUSES

Dances, Parties, Lodges, etc. Parties from 18 to 50 people transported any distance at reasonable prices.

SUBURBAN TRANSIT CO., R. W. Campbell, Mgr. 310 Park Avenue. 'Phone 130

WHY NOT HAVE YOUR BATHROOM TILED? Bathroom, laundry and kitchen work a specialty. Fireplaces, porches and vestibules tiled.

THOMAS H. ROSS 'The Tiler 208 Watchung Avenue, Plainfield, N. J. Telephone Connection

DAVID R. FRANCIS.

Ex-Governor of Missouri Willing to Accept Russian Ambassadorship.

Photo by American Press Association.

TRIAL OF OSBORNE IS AGAIN DELAYED

Former Warden's Attorney Wins Fight For Postponement.

White Plains, N. Y., Feb. 24.—Although Assistant District Attorney William J. Fallon of Westchester county insisted that Justice Morschauser of the supreme court force ex-Warden Thomas Mott Osborne of Sing Sing prison to go to trial next Monday under the indictment for perjury found by the Westchester county grand jury, the court announced that he would give the defendant ample time to take an appeal from the order sustaining the indictments for neglect of duty and perjury.

This action followed the statement of ex-Judge M. J. Tierney of New Rochelle, who said he had been instructed by Osborne to state that he was not ready to go to trial, but intended to take an appeal from the decision of Justice Morschauser to the appellate division. "Mr. Osborne is anxious to be tried," said Judge Tierney, "but at the same time he claims that his constitutional rights were violated in connection with the finding of the indictments."

"The defendant has been securing adjournments ever since Jan. 7," said Mr. Fallon. "In view of the persistent statements of Mr. Osborne that he is anxious to be tried I think that he should be forced to trial."

"I see no reason for undue haste in this matter," interjected Justice Morschauser. "I will not force the defendant to try the case now. I am glad that I am able to escape the trial at this time."

The appeal means that the trial, should the decision be adverse, cannot be placed until April, when Justice Morschauser will again preside at White Plains.

OLD-TIME COLD CURE—DRINK TEA!

Get a small package of Hamburg Breast Tea, or as the German folks call it, "Hamburger Brust Thee," at any pharmacy. Take a tablespoonful of the tea, put a cup of boiling water upon it, pour through a sieve and drink a teacup full at any time. It loosens the bowels, thus breaking a cold and cure grip, as it opens the pores, relieving congestion. Also is the most effective way to break a cold at once.

It is inexpensive and entirely vegetable, therefore harmless.—Adv.

$50 for return of diamond bar pin lost on Park avenue, or on main road through Hydewood Park or on Washington Valley road. Finch, 1106 Park Ave.

A. H. ENANDER

SANITARY PLUMBING, GAS FITTING, STEAM AND HOT WATER HEATING. Contractor for Sewer Connections. 125 WATCHUNG AVENUE.

MEAT CAUSE OF KIDNEY TROUBLE

Take Salts to Flush Kidneys if Back Hurts or Bladder Bothers.

If you must have your meat every day, eat it, but flush your kidneys with salts occasionally, says a noted authority who tells us that meat forms uric acid which almost paralyzes the kidneys in their efforts to expel it from the blood. They become sluggish and weaken, then you suffer with a dull misery in the kidney region, sharp pains in the back or sick headache, dizziness, your stomach sours, tongue is coated and when the weather is bad you have rheumatic twinges. The urine gets cloudy, full of sediment, the channels often get sore and irritated, obliging you to seek relief two or three times during the night.

To neutralize these irritating acids to cleanse the kidneys and flush off the body's urinous waste get four ounces of Jad Salts from any pharmacy here; take a tablespoonful in a glass of water before breakfast for a few days and your kidneys will then act fine. This famous salts is made from the acid of grapes and lemon juice, combined with lithia, and has been used for generations to flush and stimulate sluggish kidneys, also to neutralize the acids in urine, so it no longer irritates, thus ending bladder weakness.

Jad Salts is inexpensive; cannot injure, and makes a delightful effervescent lithia-water drink.—Adv.

AUCTION SALE

Friday Feb. 25th 1916

AT 1:30 P. M.

Consisting of the following goods and chattels of the late Thomas F. Sykes, 202 East Ninth Street: Three piece parlor suite, brass candlesticks, 2 sets brass and irons, 17 pieces pewter ware, 1 mahogany desk, 1 mahogany cabinet, 1 ice box, stair carpet, bed springs and mattresses, 2 leather trunks, 1 leather hat trunk, 5 pieces copper cooking utensils, sterling silver lined; about 20 pictures of Generals, Washington, Lincoln, Grant and groups, and a lot of other goods too numerous to mention.

GEORGE YORK, Auctioneer.

2 23 2

CHATTEL MORTGAGE SALE.

TAKE NOTICE, That by virtue of a Chattel Mortgage made and given by William H. Ward, Mortgagor, to Edward Pennock, Mortgagee, dated the ninth day of September A. D. 1915, and recorded in the office of the Clerk of the County of Middlesex, in New Jersey, the condition whereof has been broken by default in the payment of the moneys thereby secured and by other defaults, I, the subscriber, the duly authorized bailiff and attorney of the Mortgagee, shall sell at public auction the goods, chattels and property therein mentioned for the satisfaction of the moneys due upon said mortgage with costs and charges, on Monday, the twenty-eighth day of February, A. D. 1916, at ten o'clock a. m., at No. 334 North avenue, in the Borough of Dunellen in the County of Middlesex in New Jersey, which goods, chattels and property are described as follows:

All shelving and boxes, and cases of all kinds, all lettered shelf bottles and their contents, all patent and propriatory medicines, toilet articles of all kinds, prescription counter, desk, stove, and, in fact, all of the goods and chattels now contained in the drug store located at Number 334 North avenue in the Borough of Dunellen, County of Middlesex and the State of New Jersey. Also all counters now in said drug store.

Dated February 16, A. D. 1916.

C. WESLEY BLAINE, Bailiff and Attorney for Mortgagee.

Estab. 1866 Tel. 2054

J. J. & C. A. HIGGINS

UNDERTAKERS. Private Funeral Chapel 109-111 West Fourth Street. Auto Cortege for Long Distance.

A. M. RUNYON & SON, UNDERTAKERS

402 Park Ave. Telephone No. 40. Office open day and night. Office of Hillside Cemetery. New York Office 14 East 39th Street. Telephone Call 8241 Murray Hill. New York Embalmers' License 4699. New York State Registered License Undertakers No. 315.

T. A. MOORE UNDERTAKER 612 E Sixth St. Tel. 741-R

Classified Advertisements

"WHERE THE PENNIES BRING BIG RESULTS"

CLASSIFIED RATES.

One cent a word for first insertion, one-half a cent a word for each subsequent insertion of the same advertisement for less than one month. Fifty cents a line for one month. Double Charge for Capitals. No advertisement received for less than 10 cents. No display or black face type used in this column.

The Plainfield Daily Press cannot give information regarding advertisements for which answers are to be sent care of the Press. Persons replying to office addresses must mail or leave written answers as stated in advertisement.

Established 1872.

P. CASEY & SON, Undertakers and Embalmers.

Office 100 North Ave | Telephone 2351 | Residence 417 W. 3rd St.

N. Y. Office, 10 E. 22nd St. Tel. 2094 Gramercy

L. L. MANNING & SON STEAM GRANITE WORKS

Corner Central Ave. and West Front St. Opp. First Baptist Church. 'Phone 338-J.

DIED.

WESTERVELT—On Thursday, February 24, 1916, William Westervelt, of 331 East Seventh street, son of the late John Westervelt, of Brooklyn, N. Y., in his 82d year.

Services at 402 Park avenue, on Saturday, February 26, at 2 p. m. Interment at Bound Brook, N. J. 2 24 2

SWEENEY—On Tuesday, February 22, 1916, Frank Sweeney, aged 39 years.

Funeral from his late residence, 503 East Seventh street, Friday, February 25, at 8:30 a. m., and from St. Mary's church at 9 a. m., where a solemn requiem mass will be offered for the repose of his soul. Interment at Calvary cemetery, Long Island.

LOST AND FOUND.

LOST—Airedale dog, black and tan. Reward if returned to L. H. Hosmer, Terrill road. 2 21 3

LOST—Ladies' black shoes, with skates, left at South Plainfield boathouse, Monday, February 21; marked inside "J. Harris, Montclair." Reward if returned to J. H. Jewett, 1000 Central avenue. 2 23 2

LOST—Small black change purse containing two keys; one marked "reading room." Reward, A. M. G., 303 East Fifth street. 2 24 3

LOST—Last week, small Pekinese dog, answer to the name of "Nini." Reward if returned to 1332 Evergreen avenue. 2 24 tf

FOUND—February 21, at railroad station, Jersey City, lady's bag. Telephone Plainfield 651-J. 2 23 3

MONEY TO LOAN

MONEY TO LOAN on bond and mortgage. J. T. Vail. tf

MONEY TO LOAN—First mortgage security; property centrally located. L. A. Clement, attorney, Babcock building. 3 9 tf

MONEY TO LOAN on mortgage. H. R. Linbarger, 197 North avenue; 'phone 955 tf

MONEY TO LOAN on mortgage. Manning & Curtis, 106 Depot Park. tf

MONEY TO LOAN on bond and mortgage. Mulford, opposite depot. tf

FOR SALE OR TO LET.

FARM for sale or rent, 30 acres land, good house and outbuildings; located 1½ miles from Clinton Avenue station, Plainfield. Apply, J. T. Vail, Plainfield. 1 8 tf

FOR SALE OR TO LET—Seven-room house; all improvements. 432 Spooner avenue. 2 21 3

REAL ESTATE FOR SALE.

INCOME property for sale; good paying investment. Address Investment, care of Press. 4 16 tf

HELP WANTED—FEMALE.

OPERATORS: EXPERIENCED. NAT LEVY & CO., 329 WATCHUNG AVENUE. 1 3 tf

A COMPETENT white cook wanted. Please call after 8 at 739 West Eighth street. 2 18 tf

WANTED—Woman to assist in housework and in care of children at the Children's Home. Call at 215 East Second street. 2 17 tf

WOMAN wanted to do cooking and cleaning in small family. 142 Delacy avenue. 2 15 tf.

GIRL or woman for general housework; must sleep home. Mrs. Rapalje, 724 Carlton avenue. 2 23 3

FIRST-CLASS cook with best references, wishes position. 507 West Third street. 2 23 3

WANTED—Girl for general housework; small family. Inquire Abrams shoe store. 2 24 3

NURSEMAID and waitress wanted; must have reference. Apply 945 Cedarbrook road, near Watchung avenue. 'Phone 2468-W. 2 24 tf

CANVASSER WANTED—Must be a hustler; good money for one who can produce results. Address Canvasser, care Plainfield Daily Press, giving experience and references. 1 25 tf

MISCELLANEOUS.

ATTENTION is called to people suffering with sore throat. Nagle's specific for sore throat will relieve. 25 cents bottle. Cut rate drugs. Nagle's, Front and Grove streets. 1 20 tf

WHY NOT brighten up your home? We have a full line of gas and electric portables, showers, domes, semi-indirects, store fixtures and gas and electric supplies, at the lowest prices in the city. Naylor & Naylor, 128 North avenue. 12 13 tf

MURRAY'S Auction Room, 326 West Front street. We buy books in large or small numbers, in fact everything pertaining to the household we buy for cash or sell on commission if desired. You can find anything imaginable at Murray's curiosity shop. 2 23 3

M. A. BROWN—218 West Second street—Velvet gowns treated and steamed; fancy evening dresses dyed, mourning goods dyed. All these done at short notice. 1 11 tf

INSURANCE—ALL BRANCHES. AGENT FOR NATIONAL SURETY CO. J. T. VAIL. tf

HELP WANTED—MALE.

CANVASSER WANTED—Must be a hustler; good money for one who can produce results. Address Canvasser, care Plainfield Daily Press, giving experience and references. 1 25 tf

WANTED—Boy with bicycle. 67 Somerset street.

BOY wanted, about fifteen years of age; permanent position. Apply to Bonn's millinery store, 160 East Front street. 2 23 3

WANTED—Boy for grocery delivery wagon; must have good habits and well recommended. W. W. Wilson, 816 West Third street. 2 23 2

LATHE, planer and floor hands wanted; highest wages paid and steady work. Walter Scott & Co., Plainfield, N. J. 2 23 3

WANTED—Thoroughly experienced grocery clerk. Apply Neuman Bros. Co., Watchung avenue. 2 23 tf

YOUNG MAN TO START AS OFFICE BOY; GOOD OPPORTUNITY FOR ADVANCEMENT. APPLY POND MACHINE TOOL WORKS. 2 3 tf

ROOMS AND BOARD.

APARTMENTS with private bath; also single room. 312 East Seventh street. 7 16 tf

THE WALDORF, 134 Crescent avenue, desirable rooms, with board.

REAL ESTATE.

FARMS WANTED—I have buyers for farms from 10 to 100 acres, within five miles of Plainfield. W. S. Jimerson, Westfield, N. J. 2 23 6

FOR RENT.

HOUSE to let, 738 West Fourth street; all improvements and barn. Inquire N. Meyers, 121 Watchung avenue. 1 13 tf

FOR RENT—Five rooms, $18; also office or meeting room. Bernstein, 204 West Front street. 2 11 1mo.

TO LET—Six room house, centrally located, North Plainfield, all improvements. Inquire A. Wilson, 29 Craig place. 1 31 tf

TO LET—Four rooms to small family at 225 Plainfield avenue. Improvements. Apply F. Linke, 227 West Front street. 2 15 tf.

TO LET—Up-to-date apartments opposite Proctor's Theatre. Apply F. Linke, 227 West Front street. 2 15 tf.

LARGE second floor room to rent, with first-class board. Mrs. Berrian, 602 Madison avenue. 2 14 tf.

FOR RENT—Four rooms, unfurnished; part improvements. 94 Grandview avenue. 2 23 4

TO LET—Half double house; six rooms; city water and gas in kitchen. Adults. 27 Lincoln place. 2 23 3

FLAT of five rooms and bath, all improvements, including heat; reasonable to the right party; also store to let at 328 West Front street. Inquire at 326 West Front street, Murray's auction rooms. 2 23 3

FOR RENT—May 1, house 302 West Eighth street, corner Madison avenue, all improvements; 3 bath rooms; hardwood floors; in A-1 condition; hot water heat. W. F. Arnold, City National Bank. 2 3 tf

TO LET—An apartment or for suitable offices; centrally located; opposite Proctor's. F. Linke, 227 West Front street; Tel. 157. 1 31 tf

MOVING PICTURE OR STEREOPTICON SHEET FOR RENT, big enough for the largest hall. Apply Daily Press office. tf

TO LET—House, 6 rooms; West End; $15 per month. J. T. Vail. 1 22 tf

TO LET—Opposite Proctor's, first floor, 6 rooms, all improvements; good location for business or office. Apply F. Linke. 2 2 tf

STORE to rent, corner Watchung avenue and Fifth street. Apply, Neuman Brothers Co. 12 20 tf

FOR SALE

FOR SALE—At Murray's auction rooms, 326 West Front street, just a few articles of fine quality we wish to dispose of to close an estate; also several pieces of antiques that have been in storage, viz.: One mahogany dining table, one old mahogany sofa, full size, also one ½ size mahogany sofa, 3 mahogany rockers, 1 mahogany crystle cabinet, several antique mahogany bureus, two mahogany dressng tables, 1 solid mahogany clothes press, 1 large French plate mantle mirror, 3 antique grandfather clocks, one ¼ oak dining room set; all in good condition. Come and see them. We are going to sell these very reasonable. 2 23 2

AUCTION SALE of household goods on Saturday, February 26, at 2 p. m., at 316 Lyman place; the contents of seven room house; gas stove, range and fine heating stove, rugs, pictures and harness, blankets and fur robe. R. W. Vail. 2 24 2

FOR SALE—Gas heater, practically new; reasonable. 74 Jackson avenue, North Plainfield; 'Phone 912-J. 2 23 3

FOR SALE—Donegan and Swift horizontal steam engine, 30-35 horse power; one dynamo and large switchboard, all in first class condition. Can be seen in operation at the Jersey Silk Mills, Chatham and Pearl streets. 2 16 5

ONE HALL Mammoth Incubator, 6,000 egg; no reasonable offer refused. Address Incubator, care Press. 2 18 4

EMPLOYMENT AGENCIES.

READ THIS—Murray's Employment Registry, 326 West Front street, near Grove, for reliable help; fees reduced, and very moderate. 'Phone 666. 2 13 tf

MRS. KELLER'S Employment Agency, 22 Somerset place, all nationalities. 'Phone 1724. tf

Executor, Administrator

Guardian, Trustee

WHY A CORPORATE EXECUTOR

When an individual acts as executor age may impair the faculties, ill health may impair the judgment, financial reverses may impair the sense of honor.

The trust company as executor becomes more efficient with time, it cannot be incapacitated by illness, its affairs are in the hands of trained officials whose acts are subject to State supervision. This Company's fees for acting as executor are the same as those allowed an individual.

The Plainfield Trust Company

Resources $6,000,000.00

Harvey R. Linbarger

REAL ESTATE
INSURANCE
197 NORTH AVENUE.
Telephone 953.

NEW JERSEY CENTRAL

TRAINS LEAVE PLAINFIELD.

For New York—2.10, 3.41, 6.00, 6.40, (7.26 except holidays), 7.41, 7.44, (7.55 except holidays), 7.58, 8.12, 8.30 (except holidays), 8.52 except holidays), 8.27, 8.55, 7.22, days), 8.36, 8.42, 8.50, 9.29, 9.53, 10.26, 11.27, 12.12 p. m.; 12.34, 12.58, 1.49, 2.26, 2.35, 2.59, 2.55, 3.11, 4.01, 4.13, 4.36, 5.29, 6.25, 6.47, 7.41, 8.27, 9.27, 9.30, 10.15, 10.36, 11.43 p. m. Sunday—2.10, 3.41, 5.40, 7.23, 7.58, 8.52, 9.34, 9.40, 10.37, 12.12 p. m., 12.39, 12.58, 1.17, 2.00, 2.15, 2.55, 3.17, 4.29, 5.34, 6.57, 8.14, 8 12, 8.27, 8.35, 8.39, 9.27, 10.20, 10.36 p. m.

For Newark—5.08, 6.27, 6.55, (7.05 through train to Newark), 7.41, 8.36, 9.29 10.26, 11.27 a. m., 12.34, 12.58, 1.49, 2.39, 3.11, 4.13, 4.36, 5.29, 6.25, 6.47, 7.41, 8.27, 9.30, 10.36 p. m. Sunday—7.23, 8.52, 9.34, 10.37 a. m., 12.39, 12.58, 1.17, 2.00, 2.35, 3.17 4.29, 5.34, 7.14, 8.13, 8.35, 8.39, 9.27, 10.36 p. m.

For Easton, Bethlehem, Allentown and Mauch Chunk—5.18, *8.20, 9.44, 11.27 a. m., 2.00, 5.24, 5.44 (6.59 to Easton) p. m. Sunday—5.19, *9.44, 10.57 a. m., 1.55, 5.44, 7.05 p. m.

For Wilkesbarre and Scranton—5.18, 9.44 a. m., 5.44 p. m. Sunday—5.19, 10.57 a. m., 5.44 p. m.

For Red Bank, Long Branch and Asbury Park, etc.—3.41, 8.12, (9.53 a. m. Red Bank), 11.27 a. m.; 12.34 Saturday only), (12.58 Red Bank only), (3.11 Red Bank only), 4.13, 4.36, 6.25, 8.27, 11.43 p. m. Sundays—3.41, 8.52 a. m., (9.40 Red Bank only), (2.15 Red Bank only), 3.17, (8.13 Red Bank only), 8.35 p. m.

For Atlantic City—3.41, 5.53 a. m. (12.34 Saturdays only), 3.11 p. m. Sundays—9.40 a. m., 2.15 p. m.

For Philadelphia—6.38, 7.39, 9.02, 10.43, 11.54 a. m., 12.42, 1.54, 2.45, 4.45, 5.13, 6.47, 8.47, 9.46, 10.48 p. m., 1.20 a. m. Sunday —9.02, 9.39, 9.57, 10.39, 10.43, 11.41 a. m., 12.42, 1.44, 2.45, 3.42, 4.39, 4.45, 4.56, 5.39, 8.39, 6.47, 8.47, 9.46, 10.55, 11.54 p. m., 1.20 a. m.

For Baltimore and Washington.—Daily 9.02, 10.43 a. m., 12.42, 2.45, 5.45, 6.47 p. m. [illegible]

SERVICE
CAPITAL $100,000

LIST YOUR PROPERTY WITH US

This company anticipates an active rental demand for residential property this spring, and is already receiving inquiries in response to its New York advertising.

If you have property for sale or rent, list it with us and benefit by the exceptional facilities offered by our Real Estate Department.

THE STATE TRUST COMPANY

At the Sign of the Clock. 201 Park Avenue.

By Phoning 2452

FARMERS TO CONSUMERS, INC.

188 EAST FRONT ST.

For your FRUITS, VEGETABLES and EGGS you will secure the best at the most reasonable prices.

Give us a trial and be convinced.

We carry also a full line of White Rose canned goods.

Free Delivery 11 11 th-f-tf

Today, Friday
and
SATURDAY

The Last Three Days of Our

Midwinter
CASH SHOE SALE

We set out to reduce some hundreds of dollars worth of Shoes in cash, **we've more than done that.** The sizes naturally are broken —but still the bargains continue, tomorrow and Saturday.

Don't Fail to Get Here These Last Two Days!

VAN ARSDALE'S
127 E. Front St.

F. H. FIRSTBROOK

116 W. Front St. Phone 1754

Best Elgin Butter, per lb	36c
Fresh Jersey Eggs, dozen	33c
Fancy Jersey Potatoes, per basket	75c
Fancy Table Butterine, per lb	28c
Swift's Print Butterine, per lb	25c
N. O. Molasses, the best, per gallon	70c
New Rolled Oats, 6 lbs	25c
New Buckwheat Flour, per lb	5c
California Prunes, medium size, per lb	10c
Ritter's Baked Beans, 3 cans	25c
Fancy Florida Oranges, per dozen	25c
Fancy Baldwin and Greening Apples, per basket	75c
Fancy Hickory Nuts, 2 quarts	25c
Black Walnuts and Butternuts, 2 quarts	15c
Broken Macaroni and Spaghetti, 4 lbs	25c
Norway Mackerel, each	5c
Hotel Astor Rice, 3 pkgs.	25c
Fancy Japan Rice, 4 lbs	25c
Mueller's Macaroni and Spaghetti, 3 pkgs	25c
Duryea's Corn Starch, 3 pkgs.	25c
Good Corn, Peas and String Beans, 3 cans	25c
Old Dutch Cleanser, 3 cans	25c
Campbell's Soup, 3 cans	25c

We Give S. & H. Stamps

Firstbrook's

ROTH & CO.

BIG CATCH—950 Lbs.
Fresh Caught CHICKEN HALIBUT

Steaks - - - - lb. 18c
To Boil, Whole lb. 5c to 10c
Half - - lb. 15c

Fancy Choice Smelts, not cleaned, lb	10c
Large Fancy Choice Smelts, cleaned, lb	16c
Fresh Haddock lb	12c
New Tile Fish, steak or boil, lb	15c

Clams, Oysters, Weak, Salmon, Butter, Cod Fish, Mackerel, Flounders.

Extra Fresh Flounders, lb	14c
Fresh Today, Fish Cakes, 3 for	5c
Fresh Scallops, lb	28c
Fresh Boiled Shrimp, lb	25c

We Can't Keep It To Ourselves

We want you to know that for nearly 40 years we have been serving the people of Plainfield with the highest class of TINNING and SHEET METAL WORK. Our well deserved reputation in this line has been built on honest quality and careful workmanship.

Our 16-oz. copper gutters and leaders are well-nigh indestructible, and for a less expensive job, our "TONCAN" galvanized iron bears the mark of the government's approval.

Our 40-lb to 47-lb Tin Roofing is the best that money can buy.

If you are not already our customer, come in and get acquainted.

A. M. GRIFFEN CO.

THE BEST OF EVERYTHING IN HARDWARE.
119-121-123 E. Front St., Plainfield.
Two Phones, 5—6.

PAINTERS AND DECORATORS.

James C. Hansen

DECORATOR
Dealer in
PAINTS, OIL, GLASS, VARNISHES, ETC.
141 East Front St., Plainfield, N. J.
Distrubtor of John W. Masury & Son's Pure Colors, Ready Mixed Paints, Etc,

1916 WALL PAPERS

IMPORTED and AMERICAN GOODS
C. CONOVER & CO
Decorators, Painters and Paper-Hangers, Window and Plate Glass.
115 Elmwood Place. Tel. 1145.

New Things At Abram's

WOMEN'S
White Calf Boots
With Covered Heels

Season's Latest Production

Price $6

M. ABRAMS

229-233 W. Front Street.

Hard Problem
BOY'S SHOES

If you don't get satisfaction, SEE US.
If he is hard on Shoes, SEE US.
If you don't get your money's worth, SEE US.
If your are not buying of us, GET WISE.

Sizes 8½ to 11— **$1.50 to $2.00** | Sizes 1 to 5½ **$1.50 to $3.00**

A. K. WILLETT
107 Park Ave

The Smile That Won't Come Off

is always worn by the thrifty housewife who uses a

"White Daisy" Washing Machine
Ball Bearings
$9.00
or a
"White Lily" Washing Machine
$7.50

and has her washing done before breakfast. For sale by

H. E. Gayle Hardware Co.

General Hardware and House Furnishings.
Tel, No. 398. Front St. and Park Ave.

HOTELS.

HOTEL WALDORF

HENRY WINDHAM, Prop.
144 EAST FRONT STREET.
..Gottfried Kruger's Extra Beer on draught. Imported Wines, Liquors and Cigars. Hotel accommodations nd private dining-room.

HOTEL SOMERSET

Newly Papered and Painted throughout. Toble Board and Rooms by Day or Week.
Piel Bros. and Kruger's Beer on draught.
W. G. FEASTER, Proprietor.
97 Somerset St. Tel. 991.

Established 1868.

CHOICE PICTURES, DAINTY MIRRORS AND UNIQUE PICTURE FRAMES.

AT

Swain's

317 W. FRONT STREET, Plainfield, N. J.

Assortment larger than ever and prices very reasonable.

Artists' materials, Regilding, etc.

Steady Work for Good Men

A limited number of men can secure positions as motormen or conductors on Public Service Railway by applying at Waiting Station, Watchung Avenue, Plainfield, any Friday between 9 o'clock and noon.

All-year jobs at good pay. 2 5 tf

WEINMAN'S CAFE

GENERAL NEWS TICKER.
Stock quotations.
Up to the Minute.
'PHONE 1527.

—An inefficient office helper may serve to turn the tide against you in many a possible business transaction. Do you read the classified ads?

COAL AND WOOD DEALERS.

Kindling and Grate Wood.

Prompt Deliveries. Orders received at
89 SOMERSET STREET
JOHN MOBUS
P. O. Box 320. Telephone 2538-J.

N. Meyers & Sons
COAL
COKE AND WOOD
Office tel. 1152-W. 121 Watchung Av.
Yard Tel. 1911.

ARRIVAL AND DEPARTURE OF MAILS AT PLAINFIELD POSTOFFICE.

NEW YORK MAILS. Arrive—5:30, 8:00, 8:40, 11:45 a. m., 1:30, 2:30, 5:00, 5:20, 8:30 p. m., 12 midnight. Close—6:30, 7:45, 10:00, 10:45 a. m., 12 noon, 2:00, 3:50, 5:45, 7:45, 9.00 p. m.
SOMERVILLE AND EASTON. Arrive—8:40, 10:45 a. m., 12:45 and 7:05 p. m. Close—6:30, 7:45 a. m., 1:20, 4:30 p. m.
PHILADELPHIA—Direct. Arrive—5:30, 8:00, 9:40, 11:45 a. m., 12:20, 2:30, 7:00 p. m. Close—6:30, 11:30 a. m., 1:30, 3:50 6:50, 9:00 p. m.
THROUGH FAST MAIL FOR EAST. Close—12 noon, 200, 3:50, 5:45 p. m.
DIRECT THROUGT FAST MAIL FOR WEST. Close—6:30, 11:30 a. m., 1:30, 5:00 and 9:00 p. m.
PENNSYLVANIA. West of Easton. Close —6:30 a. m., 1:30, 5:00, 7:00 p. m.
ELIZABETH—Direct. Arrive—5:30, 8:40 a. m., 1:30, 2:00, 5:30 p. m. Close—7:45, 10:0 a. m., 12 noon, 5:45, 9:00 p. m.
NEWARK—Direct. Arrive—5:30, 8:45 a. m., 1:30, 2:30, 5:30 p. m. Close—6:30, 7:45, 10:45 a. m., 12 noon, 2:00, 3:50 5:45, 9:00 p. m.
WATCHUNG. Arrive—1:00, 6:45 p. m. Close—9:00 a. m., 5:30 p. m.
WARRENVILLE. Arrive—1:00 p. m. Close—2:00 a. m.
SUNDAY MAILS. Office open from 9:30 to 10:30 a. m.

A. E. HOAGLAND, P. M.

The Plainfield Savings Bank

In accordance with the law of New Jersey requiring all Savings Banks to advertise all deposits exceeding $50.00, unclaimed during a period of ten (10) years.

The Plainfield Savings Bank publishes the following list:

UNCLAIMED DEPOSITS EXCEEDING FIFTY DOLLARS.

Date of last Deposit, etc.	Name of Depositor	Amount of Principal and Interest	Last known place of residence or postoffice address
Aug. 30, 1892.	Cerra DeLavara	$ 64.98	Plainfield, N. J.
Jan. 4, 1896.	William Kempf	120.37	Plainfield, N. J.
		$185.35	

Feb. 10, 1916. HOWARD A. POPE, Treasurer.
2 10 3 oaw

PLAINFIELD WINDOW CLEANING COMPANY
H. MEISTRICH, Prop.
Stores, Offices, Private Residences, New Buildings Cleaned, Scrubbed and Oiled. Office, 121 Liberty St.; Tel. 1945.

FLOORS
HARDWOOD AND PARQUET
Old Floors Refinished.
S. E WARD & CO.
108 Depot Park. Manning Building.
Plainfield, N. J. 'Phone 470.

L. MORALLER & SON
WATCHMAKERS AND JEWELERS

WATCHES
CLOCKS and
JEWELRY

Fine Watch and Clock Repairing a Specialty.
219 Park Ave. Phone 1967-J.

REAL ESTATE INSURANCE
MANNING & CURTIS
106 DEPOT PARK

—Among the readers of this newspaper's classified columns are possible buyers for any desirable real estate in this city.

AWNINGS
UPHOLSTERING
WINDOW SHADES
Frank G. Wikoff
721 W. Fourth St. Tel 1746.

No More Stitche Trouble. New Device. New Machine.

Our Double Tires Guaranteed not to break or wrinkle your tubes. One trial will convince you. Our prices no higher than our competitors. All makes of new guaranteed tires 40% off regular prices.
HUDSON DOUBLE TIRE CO.
289 Halsey Street, Newark, N. J.
10 2 6 mos tu-th-s

Photographs of Plainfield property For Sale or Rent on file for inspection. All kinds of Insurance.
EDMUND RUSHMORE
REAL ESTATE AND INSURANCE,
SINGER BUILDING, NEW YORK,
10 19 6 mos tu-th-s

ORGANIZED 1875

Time to Improve Little Opportunities

Almost every day, a person finds some opportunity to economize and save money.
Take advantage of these opportunities as they appear and place your spare cash to your credit with the City National Bank.
Your account is invited.
4% Interest Paid on Savings Accounts

CITY NATIONAL BANK
PLAINFIELD, N. J.

No exchange on out-of-town checks. Our checks collectible at par through the Federal Reserve Bank of New York and New York Clearing House.

Are you thinking about a new hat? Why not look up your old one and bring it to us for our estimate and advice? We'll tell you whether it will pay you to have it renovated or not. Ten to one our work in cleaning and blocking will make it look as fresh as when new and will double the length of service; saving you the price of a new hat.

HERSEY HAT M'F'G AND RENOVATING COMPANY
130 Park Ave.

tu th s

Buying for the home cannot be done wisely and economically unless the "buyer" is a student of the advertisements—no more than a store may be made prosperous without advertising.

Our New Telephone No. is
PLAINFIELD 3000
Business Office at 105 North avenue. All other departments, 193 North Avenue.

PLAINFIELD DAILY PRESS

THE WEATHER.
Rain, followed by clearing and somewhat colder tonight; Saturday probably overcast; north to northwest winds.

Established May 10, 1887. SIXTEEN PAGES PLAINFIELD, NEW JERSEY, FRIDAY, FEBRUARY 25, 1916. SIXTEEN PAGES Two Cents a Copy, $5 a Year.

PLEADS FOR UNION OF ALL CHURCHES

Fred Smith Gives "Live Wire" Address at Annual Banquet of Y. M. C. A.

UNITED CHRISTIANITY

Emphasis is Laid on Fact That if the World is to be Saved Separate Bodies Must Be Brought Into One Large Congregation.

"No man can properly value the work of the Y. M. C. A.; in fact, no history has yet been written which would adequately describe its world-wide influence," declared Fred Smith in a "live wire" address at the annual meeting and banquet of the Plainfield association last night. Mr. Smith presented some twentieth century religious ideas, and before he concluded his talk the one hundred or more men present were deeply impressed and afterward expressed approval of the opinions of the speaker.

In making a strong plea for the union of churches of all denominations into one great body, Mr. Smith prophesied that within the next ten years rapid progress would be made toward that end. He hailed this as the "new prophecy of the twentieth century." He declared that there is a small handful of prophets, such as Graham Taylor, Jane Addams and Walter Ritterbush who are advacates of this union, and because of their advanced ideas some of the more conservative ones are ready to put them out of the evangelical church.

"What we need is a united christianity," continued Mr. Smith. "That should be the outstanding, ringing note. The twentieth century man don't give a rap for denominational differences. There are now 115 members to every preacher in the Protestant church, and by way of contrast there are 970 members to every priest in the Catholic church. We have a seat for every four persons, while in the Catholic church there are four persons for every seat. The average pay for a Protestant minister is $12.81 a week. I want to tell you that the Protestant system for getting a minister is a colossal blunder. The church must co-ordinate, unite and become one if it would accomfuture."

Referring to the work of the Y. M. C. A., Mr. Smith emphasized the importance of moral responsibility. He declared that the association is helping to accent religion and doing its best to disabuse the mind of the man on the curb that because a man is religious he is not a weakling.

"We get too many soft duties from our pulpits," said Mr. Smith, "and wonder of it is how the ministers manage to 'get away with them.' Nearly every Sunday their sermons reach from the cradle to the grave, but they lack the ring of masculine emphasis. Jesus drove the gamblers out of the temple by main force, which proves that there are times when a strong arm and a piece of gas pipe is needed to do the job.

"Prevention and not reclamation is what is needed. I'll tell you that the rescued man has lost a great deal in his life. I believe in trying to prevent a man from going wrong. It is far easier than trying to save him after he has fallen into the depths of sin.

"While card playing, dancing and going to the theatre may be silly things, I do not class them among the cardinal sins that will send a man to perdition. There are far greater sins that we must battle with as Christians. The social message of

(Continued on page 4.)

PROSPERITY DOLLAR DAY PLANS NOW TAKING FORM

Plans for Prosperity Dollar Day, which will be held by the merchants of Plainfield next Tuesday, are now being completed and indications are that the event will prove an even greater success than was originally anticipated. The committee of the Plainfield Business Men's Association, headed by J. J. Varley, has been active all this week in advertising the affair and people living in all the suburbs surrounding Plainfield have been acquainted with the fact that the business men of this city will celebrate the National Bargain Day with the dollar sale.

Yesterday afternoon another automobile was sent into the suburban districts bearing a huge advertising placard and this feature will be continued daily, weather permitting, up to next Tuesday. The rest room for visiting shoppers, which will be located in a store on West Front street, is being fitted up and will provide for every convenience. The Business Men's Association is the promoter of the project and nothing is being left undone to make it a record breaker.

A. C. ESTES TO SPEAK.

Alfred C. Estes, general secretary of the Plainfield Y. M. C. A., will address the Young People's Christian Endeavor Society of Hope chapel Sunday evening, at 7 p. m. Mr. Estes will tell about the Biederwolf campaign to be conducted here in April.

—See Force's graniteware sale on page 2.—Adv. •••

PARENTS PLAN FOR SCHOOL REST ROOM

Teachers Are to Be Provided With a Much Needed Convenience.

Tentative plans for a teachers' rest room were made by the members of the Franklin-Stillman Parent-Teacher Association at a meeting held in the auditorium of the Franklin School yesterday afternoon, the introduction of the subject by the president, Mrs. S. Frederick Smith, being the cause for the awakening of considerable enthusiasm over the idea. Mrs. Smith's suggestion called for the furnishing of a room in either the Franklin or Stillman schools where the teachers of these two institutions could rest during vacant periods and it was finally agreed to locate the innovation in the Stillman school building, there being a room at that place which could be devoted to the purpose.

Inasmuch as the Board of Education will make no appropriation for such a feature, the members of the organization will take it upon themselves to suitably furnish the room and provide every accommodation for the comfort of the instructors. With a view to securing some of the essential furnishing needs, the association will hold a shower on April 5 in the auditorium of the Franklin School. An urgent appeal was made to the parents and relatives of children in these two schools for their co-operation toward making the rest room a reality, and it will be necessary that all assist in the work of making the shower a success. A committee, composed of the organization's members, will select a list of needed articles, and special attention will be devoted to this list in arranging for the shower.

It was reported at the meeting yesterday that Miss Noel J. Bullock, principal of the Franklin School, was still in the South, but hopes are entertained that her health will be sufficiently improved in the near future to warrant her resuming her duties here.

Harold F. Biddle, head of the history department of the Plainfield High School, was the speaker at yesterday's meeting and he took for his subject the selection of books suitable to boys and girls. He urged the parents to be particular regarding the literature they allow their children to read and he furnished a selected list of reading matter. Mr. Biddle has devoted considerable time and attention to this subject and his lecture was both interesting and instructive.

Following the program light refreshments were served and an informal social hour enjoyed. During this latter period the parents present took occasion to confer with the teachers having charge of their children in the daily school work, this feature being one of the principal objects of the association.

CHARMING SCOTCH TEA AND MUSICAL

Many Guests Enjoy Annual Affair Held at the First Presbyterian Church.

Under the auspices of the Ladies' Aid Society of the First Presbyterian church the annual Scotch tea and entertainment was given in the parlors of the church yesterday afternoon. While the affair was given chiefly for the Scotch women of the congregation, there were many others present who enjoyed the novel program.

Covers were laid for seventy-two, there being twelve separate tables. The decorations comprised jonquils, daffodils and the thistle so familiar to many of the guests. The menu consisted of Scotch dishes cooked and served in the genuine Scotch style.

During the afternoon there was a delightful program of music and recitations, the vocal numbers being furnished by Mrs. David Patterson, Mrs. E. W. Poinier, Mrs. Charles E. Herring, Mrs. Freeman Shotwell and Mrs. William Thorn, while Miss Elizabeth Doig gave two fine Scotch recitations. All the numbers were enthusiastically received and in conclusion all joined hands and sang "Auld Lang Syne." Mrs. Alexander Campbell was chairman of the committee in charge of the affair.

JAMES E. CHURCH WILL SPEAK AT ANNIVERSARY

The forty-fifth anniversary of Mountainside Sunday-school will be observed Sunday afternoon at 3:15 o'clock, at Mountainside Union chapel. James E. Church, of North Plainfield, secretary of the Union County Sunday-School Association, will make the address. While Mountainside Sunday-school is really much older than this, it had its beginning in 1821; but has been in continuous existence forty-five years.

Belgian Relief Meeting.

There will be a meeting of the Plainfield Belgian Relief Society on Monday, February 28, at 10:30, at 996 Hillside avenue. No postal cards will be sent out. 2 25 2 •••

YOUTH'S CONFESSION CLEARS UP BURGLARY

James Fosbre Admits Entering the Home of Mrs. Lanning on Tuesday.

Following his arrest by Captain Flynn, of the local police department yesterday afternoon, seventeen-year-old James Fosbre, of 661 Essex street, this morning confessed to breaking into the home of Mrs. Frederick Lanning, of 1341 South Second street, on Washington's Birthday and stealing $20. When the robbery was reported to the authorities yesterday afternoon the informant stated that young Fosbre was seen coming from the Lanning home and he was immediately sought, being located while working at his trade as a mason's helper on a West Front street house.

Efforts to break the youth's story that he had lost the money gambling proved futile until this morning, when Lieut. Maurice Higgins, Captain Flynn and Chief Kiely subjected him to a severe examination. He finally admitted that he had hid the stolen money under the matting in his room and the police will investigate the story.

When arrested by Captain Flynn, the accused youth denied all knowledge of the crime, and it was not until several hours after his arrest that the police captain secured a partial confession from him which warranted holding Fosbre for examination this morning. Owing to the fact that there was no session of the city police court this morning he was remanded to a cell until tomorrow, when he will be arraigned before Mayor Leighton Calkins to answer to a charge of larceny. Although Mrs. Lanning has expressed a desire not to have the case pressed, it is likely that a state complaint will be made against him and this will probably result in his commitment to the Union county jail at Elizabeth to await the action of the grand jury.

WANT MORE ROOM FOR SERVING LUNCHES

Parent-Teacher Ass'n to Petition Education Board for Adequate Quarters.

Declaring that the Plainfield High School lunch service is being crowded into the smallest possible room, the Parent-Teacher Association of the school at a meeting of that body last night, appointed a committee to frame an appeal to the Board of Education to grant them larger and more adequate quarters. A committee recently visited a number of other high schools and reporting on their investigation stated that these others were far superior to the local equipment, which is being crowded out by the manual and industrial training departments.

Mrs. S. H. Voorhees, chairman of the lunch counter committee at the High School, reported that an average of 600 lunches are served to the High School and grammar school pupils each day. At present they are using the old gymnasium as a serving room for the children. Mrs. Voorhees particularly emphasized the smallness of the kitchen room at the school and urged better accommodations for this feature.

The meeting last night was one of the best held by the association, there being about two-thirds of the teachers of the school present for conference with the parents of pupils. Mrs. S. St. John Fitch, president of the association, was in charge of the meeting.

L. Z. WEISS TO ENTERTAIN BORO BASKETBALL TEAM

Louis Z. Weiss, pharmacist, of the borough, will give a dinner Monday evening to the members of the basketball team of North Plainfield High School in the manual training building. The dinner will be prepared and served by the members of the Parent-Teacher Association. Other guests at the affair will be Mayor W. L. Smalley, H. C. Krebs, county schools, and the members of the faculty of the borough schools. Following the dinner there will be short addresses by the members of the faculty and some of the players.

The floor will then be cleared for dancing.

SOCIAL CLUB DANCE.

The Vaterlandfschilfe held its monthly meeting in Saengerbund Hall, last evening. Plans for the concert to be given in Columbus Hall on March 7 were discussed. The affair is given for the benefit of the women and children of the soldiers of the Central Powers.

WILL PROTECT EMPLOYES.

Ansonia, Conn., Feb. 25.—It was announced today that the doors of the mills of the American Brass Co. would be opened Monday morning. Several hundred men have indicated that they will return to work and the company has promised protection.

The Klever Klover Klub will hold its second dance of the season in Debele's Hall, this evening. Music will be furnished by an orchestra from Bernardsville.

UNITED STATES IS NOT PREPARED

Miss Janet Richards Says War Would Find United States in Great Muddle.

THE NEED OF DEFENSE

Speaker Declares There is a Growing Feeling in Administration Circles That Country Should be Adequately Prepared for Any Conflict.

Miss Janet E. Richards gave another of her popular "Current Events" talks in the Hartridge Auditorium yesterday afternoon. The spacious hall contained one of the largest audiences yet attendant at ony of the lectures. Miss Richards dwelt principally on the late developments in the Wilson administration, and took as her opening topic a resume of the newspaper reports of the break in Wilson's cabinet, and the pros and cons of the resignation of Secretary of War Garrison. The reason for the resignation is still a matter of much controversy among pacifists in Washington, said the speaker, although there is getting to be a more general feeling of opinion that there is a greater need of added defense in our country. Although we are held in recognition as having the third best navy in the world, and the fourth or fifth best army, we are in no way prepared for war should such a condition arise, and we would find ourselves in as great a muddle as did the British.

When President Wilson read his message to Congress last December, all the fine points of our inadequacy were brought out, some of which were the railroad facilities for transportation, the navy and army increase, the last named to be a volunteer organization of men which would be known as the Continental Army. Since his speech and utterance of the last clause, the President has changed his mind about the Continental Army idea, and is strong for the Federalization of the National Guard. It was on this point that Secretary of War

(Continued on page 4.)

JUDGE VOSELLER REBUKES JUROR FOR BEING TARDY

Somerville, Feb. 25. — District Court Judge Voseller gave Harry Burd, a stubborn juror, a severe rebuke yesterday when he failed to appear in the case of Mrs. Julia Hamilton against Harry New and A. B. Cline.

Constable Edgar Farley was sent after Mr. Burd and brought him into court. Burd informed his honor that he had forgotten about serving on the jury.

Judge Voseller informed him that if any juror shows signs of not wanting to serve on jury he would impose a fine of $20. R. J. Southwick, another juror, came in late, but was excused, as was Burd.

JOHN GEDNEY BEST MAN AT MOUNTAINSIDE WEDDING

Announcement is made of the marriage of Alfred Heckel, of Mountainside, and Miss Minnie Toms, of New Providence township. The ceremony was performed Sunday afternoon last at 2:15 o'clock at the home of Mrs. H. L. Parkhurst, in Mountainside. Miss Florence Heckel, of Mountainside, and John Gedney, of Plainfield, were the attendants. Rev. Percy Pemberton, pastor of Mountainside and Branch Mills chapels, officiated.

ENDEAVORERS URGE THE PASSAGE OF IOBST BILL

The good citizenship committee of the Plainfield Christian Endeavor Union has sent the following letter to State Senator Carlton B. Pierce:

"In behalf of the Christian Endeavorers of the Plainfield Local Union, we take pleasure in communicating with you, urging that you support the Iobst bill providing for the reading of at least five verses from the Bible in the public schools each day. Your voice and vote in the past has always been on the side of civic righteousness and we feel sure you will not disappoint us."

WILL RETURN NEXT WEEK.

City Judge William G. DeMeza, who has been spending a month's vacation in the South, is preparing for the return trip and will probably return to Plainfield the early part of next week. Postal cards received by friends in Plainfield indicate that both he and Mrs. DeMeza and their little daughter are in the best of health and have had a pleasant trip. During his absence Mayor Leighton Calkins has been occupying the city police court bench and he will resume his duties immediately upon his return.

MAYOR CALKINS BETTER.

Mayor Leighton Calkins, who has been suffering with a severe cold at his home on West Ninth street, is better today, but owing to the inclement weather he will not attend to the duties of his office until tomorrow.

MRS. W. C. SQUIER HAPPILY SURPRISED

Forty-eighth Anniversary of Her Wedding Marked by a Family Dinner Party.

On returning to her home at 13 Pearl street, the borough, after a three months' visit with her daughter in Claremont, Va., Mrs. Warren C. Squier was tendered a complete surprise gathering in honor of the forty-eighth anniversary of her wedding, Wednesday night. Mr. Squier assisted in making the arrangements and was also the recipient of congratulations during the evening. A feature of the affair was the serving of an old fashioned supper, at which there were sixteen diners, all being relatives with one exception. The latter was Claude Elphee, of Auburn, N. Y., a close friend of the family. The wedding anniversary really occurred on Washington's Birthday and it was intended to have the celebration at that time but Mrs. Squier was unable to reach Plainfield on that day. She arrived home by train at 7:30 and on entering the house found the group awaiting her. The surprise was complete, but Mrs. Squier entered into the spirit of the occasion and enjoyed every moment.

Decorations appropriate to Washington's Birthday predominated in the dining room and parlor. The table was resplendent with red, white and blue combinations and masses of cut flowers. At the conclusion of the supper an informal program of vocal and instrumental music was enjoyed until a late hour. Mr. and Mrs. Squier were married in North Plainfield on February 22, 1868. The ceremony was performed at the home of the bride's parents, Mr. and Mrs. Aaron Allen, of Race street, by the late Rev. Dr. D. J. Yerkes, for many years pastor of the First Baptist church. Mrs. Squier's maiden name was Mary Allen. The Allen homestead has since been torn down to make way for other buildings in that vicinity. The wedding was a quiet affair, only a few relatives and intimate friends being present. With the exception of a short time spent at Basking Ridge, soon after their marriage, Mr. and Mrs. Squier have always resided in either Plainfield or North Plainfield. Nine children blessed the union and of these eight are living today. It was intended that all of them should be at the gathering Wednesday night but circumstances prevented in several cases. The eight sons and daughters are: Mrs. Charles D. Wheeler, of Mountain avenue; Miss Grace Squier, of Pearl street, and Miss Nellie Squier and Mrs. M. D. Sweeney, of New York; Mrs. Aaron S. Brouwer, of Claremont, Va.; George Squier, of Springfield; Monroe Squier, of Newark; and Allan Squier, of West Fourth street, this city. Mrs. Squier also has one sister, Mrs. C. O. Morse, of Westfield.

Those who attended the surprise gathering were: George Squier, Mr. and Mrs. Charles D. Wheeler and children, the Misses Ida and Ruth Wheeler, Mr. and Mrs. Ralph Martin; Mr. and Mrs. Allan Squier and children, Adria, Clare and Charles; Claude Elphee, Miss Grace Squier, and Mr. and Mrs. Warren C. Squier.

ADDRESSES PARENT TEACHER ASSOCIATION

Miss Helen Lovell Interests Borough Organization in Baby Week Plans.

Miss Helen Lovell, secretary of the Plainfield Bureau of Nurses, addressed the North Plainfield Parent-Teacher Association meeting in the Somerset School yesterday afternoon on the State-wide Baby Saving Campaign to be conducted during the week of March 4-11, with the object of interesting the association in the campaign and extending the work to the borough. Miss Lovell told the members that the exhibit of the Mothers' Congress in connection with the work which will be in Plainfield High School during the week of March 4 will be placed in North Plainfield High School during the last week in May. Miss Lovell's talk was interesting and it is very probable that the association will decide to furnish the necessary funds for the establishment of two milk stations in the borough by the Bureau of Nurses during the coming summer. Mrs. A. E. Willard was present to demonstrate the victrola, which the association plans to purchase with the proceeds of its entertainment to be given in Columbus Hall on Monday evening, March 6.

The report of the committee in charge of the basketball games played under the auspices of the association in Saengerbund Hall on January 29, showed that $123.50 had been cleared. This money will be turned over to the Boys' Athletic Association. Following the business meeting a social hour was enjoyed during which refreshments were served. The March meeting of the association will be held in the Harrison Avenue School. This meeting will be held in the evening to give the fathers an opportunity to attend.

PLAY FOR CONCERT.

The Ellenwood Social Club will hold a dance in Saengerbund Hall this evening. The place was decorated this afternoon by Laggren & Green, the local artists. Salvatore Scawazzo is chairman of the committee in charge of the affair.

MYRIAD OF SURPRISES FOR COMING BAZAAR

Columbus Auditorium Has Been Transformed Into a Perfect Fairyland.

Extensive changes have been going on in the Columbus Club Auditorium for the last few days, and the spacious hall is being transformed into a fairyland of surprises, in preparation for the opening of the Columbus bazaar, on Monday night. The affair will continue throughout the week, special features being arranged for the entertainment of the attendants each night. Professor Squiers' orchestra will dispense the music each night for the dancers, and the entertainment committee in charge have secured professional talent from New York city to appear on various nights, alternating with local talent. The sun parlor of the club will be converted into a pretty garden, where dainty refreshments will be served by a large number of young women.

W. H. Schaefer is chairman of the entire bazaar committee, assisted by F. J. Blatz as vice-chairman, and A. H. DesNoyers and A. A. Cannon, secretary and treasurer, respectively. One of the features of the week will be the invitation of various local lodges on different nights, and Wednesday night will be known as masque night. Every attendant will come to the bazaar in costume, for which handsome and useful gifts will given to the wearer of the most unique costume. Door prizes will be awarded the holder of lucky numbers each night of the bazaar. A children's matinee will be held, and the afternoon will be announced later. The final meeting of the women will be held Sunday afternoon at 2:30 p. m.

The various chairmen are assisted by the following women—wives and friends of the members of the club: Mrs. George Moore, Mrs. Robert McCormack, Mrs. J. J. Varley, Miss Katherine Powers, Miss Catherine McCauley, Miss Annabele McAfee, Miss Catherine Roache, Mrs. F. P. Burke, Mrs. John Keeley, Mrs. Joseph Brandt, Misses Molly Traynor, Mary Wilson, Helen Hagen, Mary McCormack, Tessie Murray, May McAfee, Helen Hogan, Gertrude Blimm, Betty Mara, Marion Harrington, Nora Callahan, Mrs. H. B. Arnold, Miss Anna Doyle, Mrs. Thomas Bebout, Mrs. John Hurley, Misses Frances Newman, Helen Bryniarski, Mary Traynor, Elizabeth Rosenson, Elsie Moulton, Mrs. A. E. Kenney, Mrs. E. A. Feiring, Mrs. J. J. Carty, Mrs. A. A. Cannon, Miss Mary Murray, Misses Emma Sullivan, Maria Carty, Margaret Burke, Margaret Kenney, Mrs. Thomas Moore, Mrs. D. J. Galbraith, Mrs. H. C. Blatz, Misses Bernadette Duchesne, Irene Duchesne, Mary Brady, Anna Ryan, Nellie Callahan, Mrs. Michael Whelan, Mrs. H. P. Greenwood, Misses Catherine Flynn, Elizabeth Casey, Nellie Casey, Mrs. J. J. Kenney, Misses Ella Mullin, Catherine, Anna and Dorothy Howe, Mrs. J. E. Bailey, Mrs. J. J. McCaffery, Miss Margaret Powers, Miss Helen McGauley, Mrs. A. Keenan, Mrs. Thomas Strappe, Miss May Kennedy, Miss L. Matthews, Mrs. William Messler, Miss Anna Daley, Mrs. Charles Ward, Misses Agnes DeCamp, May Hanlon, Frances McQuoid, Madeline Blimm, Margaret Meaney, Mrs. MacKey, Mrs. Brisbane, Mrs. Buddenbock, Mrs. William Newcorn, Miss Mary Tobin, Mrs. W. J. Whelan, Miss Elizabeth Flannigan, Mrs. George J. Tobin, Mrs. Gilihan, Mrs. P. Brousse and Mrs. F. J. Blatz.

FISH APPEALS VERDICT IN CRIMINAL LIBEL CASE

By Telegraph to the DAILY PRESS

Trenton, Feb. 25.—A writ of error was today taken out here by counsel for Mayor Harwood E. Fish, of Roselle, carrying to the Supreme Court for review the latter's conviction for libel in the political campaign of last fall. Fish is the only Progressive party Mayor now in office in New Jersey.

NEW REVOLT IN SENATE AGAINST FOREIGN POLICY

Washington, Feb. 25.—A fresh revolt against President Wilson's foreign policy broke out in the Senate today from unexpected quarters. Senator Jones, Republican, introduced a resolution protesting against one-man government and forbidding the President in face of threatened war to issue any ultimatum to belligerent power or to sever diplomatic relations with any power until after the advice and consent of the Senate.

WILSON EMPHASIZES STAND.

Washington, Feb. 25. — President Wilson today emphasized his stand that he would permit no abridgement of the rights of American citizens, in the conference held with Speaker Clark, Leader Ktchin and Representative Flood, chairman of the House Committee on Foreign Affairs.

Automobile Repairing
better than the ordinary; no guess or experimental work because we "know how." Martin Automobile Co.—Adv.
2-25 2-13 •••

QUIETER ON THE VERDUN FRONT

French Statement Says No Attack Was Made by Germans Last Night.

RUSSIANS MAKE GAIN

Petrograd Reports That Turks Are in Full Retreat at Kermanshab—German Banks in Trouble?—Austrian Submarines Are Sunk.

Paris, Feb. 25.—According to the official French war statement today, no attack was attempted by the Germans last night, and calmness prevailed to the north of Verdun. The French have fallen back to the rear of Beaumont and it is officially known that they have established themselves on a line of defense organized behind Beaumont on the heights stretching to the east of Champneuville and to the south of Ornes. Intermittent artillery activity has been in progress between Malincourt and the left bank of the Meuse.

Germans Capture Towns.

Berlin, Feb. 25.—German war statement:

Western theatre — On the right bank of the Meuse the successes already reported have been exploited in different directions. Yesterday the fortified villages and farms of Champ, Neuville, Cortellette, Marmont, Beaumont, Chambrettes and Ornes were captured. In addition, all the enemy's positions as far as the Louvemn ridge were captured.

According to the Telegraaf, the German losses on the Ypres front during the last three weeks have totaled 17,000 men.

The German SS. Nochenfeldt, which fled Funchal, Madiera Island, to escape seizure by the Portuguese authorities, Tuesday night, has returned. This step, it is believed, is due to lack of coal.

Russian Troops Victors.

Petrograd, Feb. 25.—Russian troops have won another great victory over the Turks, this time on Persian territory, according to the official report issued here today. The Ottoman forces are in full retreat toward Kermanshab. The Russians are pursuing.

German Bank Troubles.

London, Feb. 25.—Swiss newspapers continue to publish reports of German bank troubles. They say that the Rheinische Bank of Essen has failed, and hundreds of the Krupp workmen lost their savings. The Mittel Rheinische Bank of Coblentz is in liquidation, according to Swiss reports, and the Rheinische Kredit Bank is said to be in a shaky condition. The Bavarian Commercial Bank has postponed its balance sheet for six months. General anxiety is felt over the financial situation, the Swiss accounts say, and the possible effect of the coming war loan.

The British bark Inverclyde, bound from New York to Adelaide, Australia, has been damaged, it was announced today.

Austrian Losses.

Rome, Feb. 25.—Three Austrian submarines have been sunk in the Adriatic since the middle of December, the Ministry of Marine announced today. The enemy also suffered the loss of a hydroplane.

STOPS A RUNAWAY.

Dashing out of the borough police headquarters this morning, Street Commissioner J. Y. Barrett hurled himself at the bridle of a horse belonging to Laggren & Green which was starting to run away from in front of Saengerbund Hall. Barrett obtained a "half nelson" on the bridle and brought the steed, which had been made restless by the steady down pour of rain, to a sudden halt. Outside of being drenched to the skin and bespattered with mud, Barret was little the worse for his act.

ELKS' ST. PATRICK'S DANCE.

The entertainment committee of Plainfield Lodge of Elks has announced that it will conduct another reception and dance in the Watchung avenue clubhouse on St. Patrick's Day eve, March 16. It will be a novel affair in a number of respects, and the committee members are now working out the details.

STEAMERS ARRIVED.

New York, Feb. 25.—Steamers arrived this morning: Kansas City, British, from Bristol; California, French, from Havre; Matoppo, from London; Wilhelmina, from Cienfuegos; J. D. Rockefeller, from Tuxpan; Luz Blanca, from Tampico; Manna Hata, from Balitmore; Kina, from Glasgow.

WILL RETURN HOME SOON.

Councilman and Mrs. A. D. Edgar, of East Front street, who have been spending a few weeks at Palm Beach, will leave that place for home on Monday. During their sojourn in the south they have enjoyed exceptionally fine weather.

PRICE OF OIL ADVANCED.

New York, Feb. 25.—The Standard Oil Co. of New York this afternoon advanced the price of gasoline for export one cent a gallon, all grades and packages.

We Give S. & H. Green Trading Stamps on all purchases.

A. E. FORCE & CO.

"THE WHITE STORE"

Our store opens at 8:30 A. M. the year around.

OUR ANNUAL GRANITEWARE SALE

We bought a carload of GRAY GRANITEWARE direct from the largest manufacturers, also Galvanized and Tinware. We offer it at one-third to one-half less than regular prices, on account of the large purchase and large sales we expect to make, we are satisfied with a very small profit on a quick turn of our capital. We believe we have out done all past records for this sale for assortment, quality and low prices. See window display.

25c size, 7-inch, now.....15c
30c size, 9-inch, now.....20c

Gray Granite Foot Tubs.

59c size, 16-inch, now.....37c
75c size, 18-inch, now.....55c

Galvanized Foot Tubs.
69c size, 18-inch, now.....45c

Japanned White and Green Foot Tubs.
39c size, 16-inch, now.....25c
59c size, 18-inch, now.....37c

Galvanized Garbage Cans.

85c size, 3½-quart, now.....63c
$1.00 size, 4-gallon, now....75c
$1.25 size, 6-gallon, now....89c
$1.50 size, 9-gallon, now...$1.00
$1.75 size, 11-gallon, now..$1.25

Gray Granite Rice Boilers.

59c size, 2-quart, now.....37c
69c size, 2½-quart, now.....45c
75c size, 3-quart, now.....55c
85c size, 3-gallon, now.....63c
$1.00 size, 4-quart, now.....69c

Gray Granite Tea Kettle.

59c size, 4-quart, now.....37c
69c size, 5-quart, now.....45c
75c size, 7-quart, now.....55c

Wash Boilers
Heavy Tin, Copper Bottom.
$1.98 size, No. 8, now.....$1.39

Tin Wash Kettles.
45c size, 24-quart, now.....30c
59c size, 33-quart, now.....37c
69c size, 36-quart, now.....45c
75c size, 48-quart, now.....55c

Japan Coffee and Tea Cans.
15c size, 1-lb, now.....10c
25c size, 2-lb, now.....15c

Gray Granite Berlin Kettles.

25c size, 2-quart, now.....15c
30c size, 3-quart, now.....20c
39c size, 4-quart, now.....25c
45c size, 6-quart, now.....30c
59c size, 8-quart, now.....37c
69c size, 10-quart, now.....45c
75c size, 12-quart, now.....55c
$1.00 size, 16-quart, now....69c

Gray Granite Tea Pots.

30c size, 1-quart, now.....20c
39c size, 1½-quart, now.....25c
45c size, 2-quart, now.....30c

Gray Granite Dish Pans.

30c size, 14-quart, now.....20c
45c size, 14-quart, now.....30c

Japan Flour Bins.
25c size, 7 lbs, now.....15c
39c size, 10 lbs, now.....25c
59c size, 15 lbs, now.....37c
85c size, 25 lbs, now.....63c

Gray Granite Berlin Pot.

45c size, 6-quart, now.....30c
59c size, 8-quart, now.....37c
69c size, 10-quart, now.....45c
75c size, 12-quart, now.....55c
$1.00 size, 16-quart, now....69c

Gray Granite Coffee Pots.

30c size, 1½-quart, now.....20c
39c size, 2-quart, now.....25c
45c size, 3-quart, now.....30c
59c size, 4-quart, now.....37c

Gray Granite Sauce Pan.

15c size, 2-quart, now.....10c
17c size, 3-quart, now.....11c
18c size, 4-quart, now.....12c
20c size, 5-quart now.....14c
25c size, 6-quart, now.....15c
27c size, 8-quart, now.....17c

Gray Granite Berlin Sauce Pan.

25c size, 2-quart, now.....15c
30c size, 3-quart, now.....20c
39c size, 4-quart, now.....25c
42c size, 5-quart, now.....28c
45c size, 6quart, now.....30c
59c size, 8-quart, now.....37c
69c size, 10-quart, now.....45c
75c size, 12-quart, now.....55c

Gray Granite Preserving Kettle.

39c size, 8-quart, now.....25c
45c size, 10-quart, now.....30c
59c size, 12-quart, now.....37c
69c size, 16-quart, now.....45c

Galvanized Pails.
39csize, 10-quart, now.....25c
45c size, 12-quart, now.....30c
59c size, 14-quart, now.....37c

Galvanized Wash Tubs.
85c size, 19-inch, now.....63c
$1.00 size, 20-inch, now.....75c
$1.25 size, 23-inch, now....89c
$1.39 size, 25-inch, now....$1.00

Gray Granite Roasting Pans

25c size, 5-quart, now.....15c
35c size, 6-quart, now.....17c

Gray Granite Milk Pans.

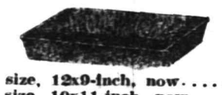

30c size, 12x9-inch, now.....25c
45c size, 10x11-inch, now....30c
59c size, 12x16-inch, now....37c

Gray Granite Wash Basin.

15c size, 11-inch, now.....10c
19c size, 12-inch, now.....12c

Gray Granite Chamber Pails

$1.15 size, 12-quart, now....75c

Galvanized Chamber Pails.
75c size, 12-quart, now.....55c

Gray Granite Bread Raiser.

$1.00 size, 14-quart, now....75c

Parlor Brooms.
50c Fine Broom 28c
Regular size hardwood handle, four-sewed, fine broom corn.

Gray Granite Colanders.

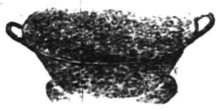

25c size, 10-inch, now.....15c
30c size, 11-inch, now.....20c

Double Roaster.
59c size, 11x16, now.....37c

Japan Dust Pans.
15c, two styles 10c

DR. ALFONSO COSTA.

Portugal's Minister Announced Seizure of 36 Teuton Vessels.

Photo by American Press Association.

GREAT SLAUGHTER IN VERDUN BATTLE

Germans Lose Heavily In Attack on French Forts.

London, Feb. 25.—The German drive against the French fortress of Verdun won further successes with the capture of the four villages of Brabant-sur-Meuse, Haumont, Samogneux and Ornes. The capture of Samogneux brought the Germans within five miles of the nearest fort of the Verdun group, Fort Sauville, and at Ornes they are about the same distance from Fort Douamont.

The battle line, which the recent German gains had bent in the center in the wooded country north of Beaumont until it resembled a loosely drawn letter M, straightened, the French withdrawing under pressure from Brabant-sur-Meuse, Haumont and Samogneux on the western flank and from Ornes on the eastern.

The Germans are now in positions from which their artillery fire might reach the Verdun forts, and at the same time they are within range of the French fortress artillery. The country, however, is so hilly that effective bombardment would be difficult, if not impossible. They have been within range of the Verdun forts before, earlier in the war, and the guns of the Verdun fortifications were then in action.

A Paris report said that the German attempt at Verdun has developed into the most serious battle since the battle of Ypres, in the autumn of 1914.

"It is estimated that the Germans have concentrated about 500,000 men between the plains of Champagne and the Woevre," the correspondent says. "The veteran Field Marshal Count von Haessler is acting as adviser to the crown prince in conducting the offensive.

"The plan with which Field Marshal von Hindenburg succeeded in Russia is being followed. Two hundred thousand men are massed on a narrow front of seven miles between Brant-sur-Meuse and L'Herbebois, advancing in close formation, twelve deep. They are mown down by machine guns, but others take up the advance again, their heavy artillery active all the time."

INDIAN PRINCESS BECOMES LOBBYIST

Princess Egahtahyen.

Egahtahyen is the name by which Mrs. O. J. Kellogg, an Oneida princess, is fondly called by the people of her race for whose advancement she is always struggling. She is in Washington, D. C., at present in support of a bill which will be introduced by Senator Lane of Oregon and Senator Husting of Wisconsin, by which the Indians will be provided with a protected autonomous government.

—If you have something to rent, you have something to advertise—and something that it will pay you to advertise adequately and persistently.

KEEN KUTTER

Garden Tools

Now is the time to plant your garden seeds. The right kind of Tools make the work easier. Our stock of light Garden Tools is now on display.

KEEN KUTTER Garden Sets

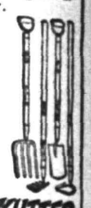

are made strong and durable. Just what you need for light garden work.
Four-Piece Set. Price $1.50

KEEN KUTTER Garden Trowels

Made of one piece of steel, full polished finish. Will last a lifetime. Each 50c

KEEN KUTTER Garden Forks

Best forged steel, one-piece head, extra heavy and strong. Each 50c

Garden Weeders

A handy light tool for garden work. Each 10c

Garden Barrows

See our stock of Wheel Barrows. All Prices.

Garden Sprinklers.

Strong and Durable. Galvanized.

F. A. KIRCH & CO.
Hardware, Tools, Cutlery, Seeds and Mill Supplies.
205 Park Avenue.

Corporation Notice

TO
Charles B. Lufburrow
Ella B. Benson
Charles P. Sebring
Estate of Juliet Runyon
Mary Augusta Runyon
Calvary Baptist Church
Plainfield Reform Club
Wadley & Goodenough
Walter F. Manning
Estate of Lebbeus L. Manning
Elizabeth Manning
Walter F. Manning
Carrie E. McIntyre
Mary McNamara
Abrams & Kunzman
P. Ballantine & Son

and any other person, persons or corporations having any interest in the lands below referred to or any part or parcel thereof.

YOU ARE HEREBY NOTIFIED that it is the intention of the Common Council of the City of Plainfield, New Jersey, to take a part of certain lands or real estate with the appurtenances necessary to be taken, situated on Central Avenue in the City of Plainfield, from the southeasterly side line of West Front Street to the northwesterly line of the right of way of the Central Railroad of New Jersey in said City of Plainfield, and to appropriate the same for said City, pursuant to the provisions of an ordinance of said City of Plainfield, entitled, "An Ordinance to Alter and Widen Central Avenue from the Southeasterly Side Line of West Front Street to the Northwesterly Line of the Right of Way of the Central Railroad Company of New Jersey," approved December 5th, 1915.

The land to be taken for such altering and widening of said Central Avenue on the northeasterly side thereof from the southeasterly side line of West Front Street to the northwesterly line of the right of way of the Central Railroad Company of New Jersey, includes a strip four and three hundred seventy-five thousandths feet wide, being property owned by Charles B. Lufburrow, Ella B. Benson, Charles P. Sebring, Estate of Juliet Runyon, Mary Augusta Runyon, Calvary Baptist Church, Plainfield Reform Club, and Wadley & Goodenough.

The land to be taken for such altering and widening of said Central Avenue on the southwesterly side thereof, from the southeasterly side line of West Front Street to the northwesterly side line of West Second Street, includes a strip six and three hundred and seventy-five thousandths feet wide, being property owned by Walter F. Manning, Estate of Lebbeus L. Manning, (Elizabeth Manning, Walter F. Manning, Carrie E. McIntyre), Mary McNamara, and Abrams & Kunzman. The land to be taken for such altering and widening of said Central Avenue on the southwesterly side thereof, from the southeasterly side line of West Second Street to the northwesterly line of the right of way of the Central Railroad Company of New Jersey, includes a strip three and nine hundred and seventy-five thousandths feet wide, being property owned by P. Ballantine & Son (a corporation).

The land to be taken and the lines of the above described portion of Central Avenue, as the same is hereinabove ordered to be altered and widened are shown on a map on file with the City Clerk entitled: "Map showing proposed altering and widening of Central Avenue, from West Front Street to the Central Railroad of New Jersey, City of Plainfield, N. J., September, 1915."

YOU ARE FURTHER NOTIFIED that a meeting of said Common Council will be held in the Council Chambers at No. 149 North Avenue, in the City of Plainfield, New Jersey, on Monday, the sixth day of March, A. D. Nineteen Hundred and Sixteen, at eight o'clock p. m., at which time and place you will please be present, then and there, to treat with the said Common Council for said lands or real estate with the appurtenances necessary to be taken.

By order of the Common Council,
JAMES T. MacMURRAY, City Clerk.
DATED, January 17, 1916.
2 4 5 oaw-f

SUPREME COURT OF NEW JERSEY.

The National Iron Bank of Morristown, Plaintiff, vs. Clement Niggel, Defendant. } Action at Law. In Attachment. NOTICE.

Notice is hereby given that a writ of attachment at the suit of The National Iron Bank of Morristown, against the rights and credits, moneys and effects, goods and chattels, lands and tenements of Clement Niggel, a non-resident debtor, for the sum of Two Hundred Dollars, was issued out of the Supreme Court of New Jersey on December 16th, 1915, and has been served and duly executed, and was returned on January 5th, 1916, by the Sheriff of the County of Union, and on the fifteenth day of said January, by the Sheriff of the County of Morris.
Dated, January 21, A. D. 1916.
GEORGE G. RUNYON,
Attorney of Plaintiff,
No. 6 Washington Street,
Morristown, New Jersey.
1 28 4-f

IN CHANCERY OF NEW JERSEY.

TO FLOYD W. STILLMAN:

By virtue of an order of the Court of Chancery of New Jersey, made on the day and the date hereof, in a certain cause wherein Ingeborg A. Stillman is petitioner, and you, Floyd W. Stillman, are defendant, you are required to appear and plead, answer or demur to petitioner's petition on or before the twentieth day of March next, or, in default thereof, such decree will be taken against you as the chancellor shall think equitable and just.

The object of said suit is to obtain a decree of divorce, dissolving the marriage between you and the said petitioner.
Dated January 18, 1916.
Robert Newton Crane,
P. O. Address, 203 Park Ave.,
Plainfield, N. J.
1 21 5-f

New! Spring! Silk!

Women's Afternoon Dresses

12.98, 15.98, 17.50

Just bought in New York. Right out of the boxes. Plain and novelty taffetas, crepe de chines, crepe meteors. New sleeves, slightly full; skirts still wider, fancy panel and jacket effects, effective Georgette crepe combinations, many hand embroidered. Black, navy, copen, rose, green, gray, tan, wisteria. Sizes 16 to 44.

New French Serge Dresses 6.98

Also Serge and Plaid Silk Dresses at the same price; plain or plaited skirts; sizes 16 to 40.

J. A. Fass

The Paris

DUNELLEN

All the Happenings of the Day in Plainfield's Hustling Suburb.

PARENT-TEACHERS' ASS'N TO GIVE AN ENTERTAINMENT

The monthly meeting of the Parent-Teacher Association will be held on Tuesday afternoon at 3 o'clock at the Whittier School. The program of entertainment follows: Piano duet, Mildred Mattis and Deveral Apgar; piano solo, Margaret Fuller; recitation, Mrs. Edward Dean; vocal duet, Anna Wiedenhaupt and Adelaide Ramsey; five-minute readings, members of the association; piano solo, Winifred Schenck; recitation, Mrs. E. H. Dean; piano solo, Miss Margaret Fuller; piano duet, Mildred Mattis and Deveral Apgar.

The O. Z. T. Fraternity will hold a dance in W. G. Holton Hall, on St. Patrick's Day evening.

John R. Campbell, of Pasadena, Cal., formerly of this borough, who has been a sufferer from neurasthenia, has recovered.

B. C. Carpenter, of Prospect avenue, has purchased Charles Hicks-Barrow's pen of Rhode Island Whites.

Mr. and Mrs. C. B. Carmen have been entertaining Mr. and Mrs. Rumsey of Westchester county, N. Y.

CLASS ORGANIZES.

The Y. M. C. A. class of the Methodist Episcopal Sunday-school has organized by electing the following officers: Wesley Hughes, president; Harold Seals, vice president; Horace Williams, secretary and treasurer; Miss Estelle M. Eick, teacher. Plans have been made for a campaign for more members. Those desiring to become charter members should see the secretary before April 1, when the charter will be closed.

LeRoy Smith, son of Mr. and Mrs. A. E. Smith, is seriously ill at his home.

Mrs. A. E. Smith is confined to her home, the result of injuries received in a fall down a flight of stairs. She was quite badly bruised.

Mr. and Mrs. George Voehl, of Washington avenue, are entertaining George and Allison Trust, of East Arcadia, North Carolina.

Miss Laura Todd has returned from Central Bridge, N. Y., where she visited relatives.

Miss Deveral Apgar is assisting in the local postoffice.

LEAP-YEAR PARTY.

The Y. P. S. C. E. of the Presbyterian church will hold a leap-year party in the chapel of the church this evening. All C. E. members and their friends are urged to be present.

Miss Eva Schneider will lead the meeting of the Y. P. S. C. E. of the Presbyterian church Sunday evening. Her topic will be, "Exterminate the Saloons! Why? How."

James Day has returned from a visit to Cokesbury.

Mr. and Mrs. Percival R. Abbott have returned from a visit to Newark.

Miss Hazelle Apgar, daughter of Mr. and Mrs. George Apgar, is ill.

Harry Shugars, who has been ill with pleurisy, has returned to work.

The First Slovak Band, of this borough, is planning for a ball to be held in W. G. Holton Hal, on the evening of March 4.

PURCHASES HOME.

It is reported that Councilman H. D. Williams has purchased the former Hitsworth property, located on the southeasterly corner of Walnut street and Prospect avenue from the Watchung Investment Company.

TO ATTEND CONFERENCE.

Mr. and Mrs. William W. Giddes left for Atlantic City this afternoon to spend the week-end. Mr. Giddes will represent the Jersey Central at a railroad conference, which is to convene tomorrow afternoon at the Hotel Traynor. Mr. and Mrs. Giddes will attend a banquet to be held at the Traynor tomorrow evening.

Miss Minnie C. Weaver has returned from a visit to Pennsylvania.

Mr. and Mrs. Raymond Millard, of Somerville, were recent visitors here. Mr. and Mrs. Millard have rented the lower flat in the D. Burt Kenyon house on Main street, and will move here on April 1.

Willard Tomlinson, who has been ill for some time, is now improved.

Lakeside Council will give a supper in Friendship Hall soon.

Mrs. C. Lester Rule and two children are suffering from whooping cough.

'Plains & Fanwood.

Walter E. Sands, of Fourth street, expects to leave the fore part of next week for Atlantic City, where he will superintende the building of an amusement plant costing in the vicinity of $150,000 for the Thompson Scenic Railway Company. Last season Mr. Sands was superintendent of the company's Coney Island plant.

A well-attended monthly meeting of the local council, Jr. O. U. A. M., was held in Excelsior Hall lodge rooms last night.

A number of local women attended an interesting meeting of the Bible Training Class held at the home of the Misses Kyle, of Martine avenue, yesterday afternoon. Miss Elizabeth Hopkins, of New York, was in charge.

A meeting of the Lend-a-Hand Society is being held in the lecture room of the Baptist church this afternoon.

The Misses Whitehead, of Martine avenue, who have been local residents for a number of years, expect shortly to remove to Elizabeth, where they will make their home.

Mrs. Robert Thrane, of Paterson road, has all four of her brothers in the English army now. Two of them are "somewhere on the battle front," and two of them are on duty as home guards on the lookout for Zeppelins and spies.

Great preparation have been made for the meeting of Ensign Worth Eagley Camp, No. 21, U. S. W. V., that will be held in the Parish House tonight. The Rev. J. Madison Hare, pastor of the Baptist church, and also camp chaplain, will be the principal spokesman, and an enjoyable program to follow the business meeting has been arranged for.

A number of men who bowl on the Parish House alleys, have organized a team to roll outside teams, and includes Johnson Keuhn, Palmer, McCauley and Reinhart.

Watchung.

The Ladies' Aid Society of Wilson Memorial church gave a birthday social Wednesday evening in the church. The affair was in honor of the twenty-seventh anniversary of the dedication of the church. Each one brought a bag containing as many pennies as they were old. The sum of $18 was realized, which will be used to defray the insurance expenses of the church. The following program was rendered: Song, "America;" reading "Aunty Dole's Visitors," Miss Stella Sheets; song, "When I Leave the World Behind," Miss Elsie F. Schmidt; reading, "The Burglar Alarm," Mrs. John Bodinhimer; recitation, "The Old Front Gate," Miss Adele Herman; song "In the Gloaming," Miss Carol and Lucy Hughes; reading, "The Little Hatchet," Mrs. Griffiths; after which games were enjoyed and refreshments served.

The Board of Education will meet this evening.

The Christian Endeavor meeting will be held this evening. Miss Adele Hermann will be the leader, and the topic is "How to Put the Bible into Life."

—Going to build? See Saturday's Press.

New Spring Favored Fashions Are Continually Arriving--At TEPPER'S

Great attention will be shown these latest styles by women and young women who dress with particularity, and therefore choose their apparel and hats only from showings that are unusual and of unquestioned correctness. Although the selection of styles are large, they by no means pretend to be a full exposition of all the Spring Fashions. There are many yet come. These will be presented after the same careful examination that preceded the introduction of those now offered. The pricings is just as interesting as the fashions.

If You "Try On" One of These

NEW COATS

You Will Not Care to Take It Off Again

Two types of Coats that will be liked at once are the wider, full flare models and those on more fitted lines. Many of them have high but convertible collars. Some are lined while others are not. Some of the cloth coats are bound with white braid giving them a very stunning effect. See some of the models displayed in our windows.

Materials of corduroys, poplins, jersey cloths and plain cloths; also plaids and chinchillas, in rose, green, blue, tan, champagne, copen and yellow. Sizes for women and misses.

$6.98 to $19.95

Silk Stockings

Women's Silk Hose, full fashioned, in black only. A very fine quality hose, with lisle top and double sole and heel; special **85c**

PRETTY BLOUSES

Of Crepe de Chine and Silk, on Sale Special for Saturday Only.

Exquisite models in white and other colors. Included is a great variety of colored stripe effects. These waists were regularly sold at $2.25; special for tomorrow only, at **1.98**

A Final Clean-up of Boys' Clothing

For this last disposal of clothing for boys we have divided the lot still remaining into 3 parts, and have priced them accordingly for quick exit.

The values in this department are superlative and an opportunity to economize on a purchase of this kind should not be overlooked by any prudent mother.

Lot 1—Boys' Suits, reg. sold up to $4.50; for clearance **2.98**

Lot 2—Boys' Suits, reg. sold up to $6.00; for clearance **4.25**

Lot 3—Boys' Suits, reg. sold up to $7.00; for clearance **5.50**

A Cap will be presented with each purchase of a suit.

Pretty Neckwear

Plays An Important Part in the Showing of Spring Fashions.

Many exceedingly dainty and effective styles have been originated, and all are on display here. This is the sort of Neckwear that lends distinction to the costume with which it is worn. The variety of styles is large and selection is correspondingly easy. There's a charming and becoming neckpiece here for you at almost any price you wish to pay!

Scores of exquisite styles in organdie, laces and Georgette crepe neckwear. Prices range from

25c TO $2.98

Fashion's Foreword in

SPRING MILLINERY

High crowned effects, low close fitting models, and various sailor styles are the things decreed. Here we show them in all straws, satins, etc., in a great assortment of models and colorings.

We are also showing a full line of new flowers, trimmings and novelties of every description fo rtrimming of Spring millniery. Our prices are very popular.

New Toggery for Men

Smart shirt patterns, and livelier neckwear, athletic and knit underwear, in fact everything that you ,sir, will want for outfitting correctly this Spring. Assortments and styles are all new, and prices very moderate.

Shirts — An immense assortment. Scores of handsome patterns and stripes in any color. Soft or laundered cuffs; special **79c**

Ties—A large variety of ties. Handsome patterns of every description and color; special **35c**

Underwear—Good quality, merino underwear for men. A medium weight garment for Spring wear **50c**

Union Suits—Sold regularly at $1.00; to close out the few odd sizes left **69c**

Scores and Scores of "Cunnin'" Things FOR BABY

Our department of Infants' Wear has long established a reputation among the women of Plainfield of being the largest and most complete department of its kind in town

The way to keep babies in good condition is to keep them COMFORTABLE. We have just the things needed for this purpose. Dresses, Sweaters, Crib Covers and scores of other things you may need. We shall be glad to order any thing especially for you in case we have not got what you want.

Tomorrow's Special—Infants' Dresses, either long or short, with modera, hand embroidered yokes. Very dainty sheer models in any size you may want **59c**

More For Your Money at **Tepper's**
PLAINFIELD ~NEW JERSEY~

SATURDAY'S ECONOMIES IN

Corsets & Brassieres

Thompson's Glove Fitting Corsets in pink and blue brocades; sizes 19 to 30. Medium bust and long hip; free hip bone. The bones are rustproof; special **2.00**

A full Line of Brassieres in De Bevoise, Pansy, Warner's and Nature's Rival models; sizes 32 to 50; these numbers include washable satins, fancy brocades, swiss embroideries, rubbers, etc., in a variety of styles—

25c TO $3.50

A NEW LINE OF

Middy Blouses

A variety of different styles, including Smock middies, Peggy Stewart styles, etc. Plain white and also white with colored trimmings. A number of styles with the Balkan bottom; special **98c**

Men's $1 Dress Shirts, special at 79c

ROSENBAUM'S BAZAAR

New selection of Children's Rompers at 39c & 50c

Uuusual Honest Values Offered

For SATURDAY'S SHOPPERS On ALL THREE FLOORS

Broken Lots of WINTER GOODS at REMARKABLE CUT PRICES

UNUSUAL VALUES OFFERED IN LADIES WINTER COATS.

Lot 1 consists of about 20 Coats, all good styles for ready wear; sizes from 16 to 44; values to $12.98; **Clearance Price**..... **$5**

Lot 2—Assortment embraces ladies' high grade Coats; all this season's best styles, in zibeline, Persiana and novelty mixtures; sold regular to $15.98; **Clearance Price**.. **8.95**

Sizes 16 to 44.

LADIES' SERGE DRESSES.

The newest styles for Spring, in black, navy and brown.

6.98, 8.98 & 10.98

Excellent styles in this assortment to select from.

NEWEST SPRING SUITS FOR WOMEN AT 14.98

See these nobby suits, every one of the variety of models and unless you know the price you would never say that they were only $14.98. They reflect the same styles that you will see in really expensive garments. They come in serge and poplin and gabardine; offered only for Saturday at this special price; sizes 16 to 42.. **14.98**

Newest Spring Styles in SILK POPLIN and CREPE DE CHINE DRESSES

Special prices for Saturday

6.98, 9.98 & 12.98

Values to $16.50.

SPECIALS ON THE MAIN FLOOR

$1.00 Corsets at **69c**

79c Ladies' Union Suits, short or long sleeves very special. **49c**

Girls' Middie Waists, regular $1. value; very special **79c**

Ladies' Crepe de Chine Waists, reg. $3.00 value very special at **1.98**

Bates 12½c Dress Gingham; very special at **10c**

Hill's Muslin in remnants, very special at, a yard **8c**

Be Sure to Read our $1-Day Ads. in both Papers on Monday

Neumann Bros. Company

DEMONSTRATION

We extend to everyone a cordial invitation to visit our store this week and next to try a delightful assortment of Pappy's Famous Florida Products. The assortment consists of Orange Marmalade, Grape Fruit Marmalade, Lemon Marmalade, Kumquat Marmalade and Guava Jelly. Grown and packed on the east coast of Florida these goods retain all the delicious richness and flavor, surpassing any that we have tried of this description. A most delicicus article and a trial will convince you of its superior quality.

VEGETABLES

If it grows, we have it.
Cauliflower—
20c, 25c, 30c, 35c, 40c
Egg Plant 18c, 20c, 25c
Beets, bunch 10c
Carrots, bunch 5c
Green Beans, quart.....20c
Wax Beans, quart.....20c
Spinach, qt., 20c; pk....35c
Radishes, bunch 8c
Oyster Plant, bunch.....12c
Tomatoes, lb.....40c
Lima Beans, 4 qts.....85c
Peas, 4 quarts.....65c
Lettuce, head 15c
Romaine, head 15c
Brussels Sprouts, qt....28c
Celery, bunch.....15c & 28c
Celery Hearts 12c

MAPLE SYRUP

Our own brand pure sap syrup.
Full pint bottle.....30c
Full quart bottle 50c
Full ½-gal. cans.....80c
Full gallon cans.....$1.50

PEACHES

Large evaporated Muir Peaches.
2 lbs 25c

LITTLE BOY BLUE

Macaroni or Spaghetti
American made, with a flavor of the imported.
Per pkg. 10c

MOLAND'S DELICIOUS HAMS AND BACON

Smoked to a turn with a flavor just right.
Hams, per lb.....
Bacon, strip, per lb....

COFFEE

Neumann Brothers' famous White Label Coffee; we feel certain our efforts have been fulfilled in selecting this blend of coffee to please the most particular.
1-lb cans 33c

TEAS

We have always specialized on good cup Teas; here you will find the finest Oolongs, Japans, Gunpowder and Young Hyson's that can be had in the city.
Per lb.....35c, 50c, 75c

BUTTER

A trial will convince you that this is the place to purchase your butter. Rockdale Brand has been with us for over 25 years, a good proof of its quality.
Rockdale Prints, lb.....44c
Rockdale Tub, lb.....43c
Elgin Creamery, lb.....34c

PURE COMB HONEY

Extra fancy white clover Honey.
Per comb 22c

PRUNES

Good fresh meaty fruit.
3 lbs 25c

STRICTLY FRESH EGGS

Nice clean fancy white or brown eggs, dozen.....35c

PHOTO BRAND SALMON

The finest Columbia Salmon found in cans; special at
½-lb 13c; 2 for.....25c
1lb 23c; 2 for 45c

SUNSHINE ASSORTED BISCUITS

A very fine pkg. of these toothsome dainties, many kinds, all delightful.
Per lb box, assorted.....28c

FIREBRAND CHOICE RED ALASKA SALMON

1-lb cans, each.....15c

REAL IMPORTED SWISS GRUGERE CHEESE

Reg. 45c value; special, each 42c

FRUITS

Strawberries, box.....35c
Oranges, California—
Dozen 45c, 50c, 55c
Oranges, Florida—
30c, 35c, 40c, 45c, 50c
King Oranges, doz.....60c
Tangerines, dozen.....35c
Grape Fruit—5 for 25c, 4 for 25c; 3 for 25c; 2 for 25c.
Malaga Grapes, lb.....35c
Pineapples, each 25c
Fancy Spitzenberg Apples, doz.....45c, 50c
Fancy Wine Sap Apples, dozen 45c
Fancy Spy Apples, bsk.$1.10
Baldwins, basket..60c & 75c

PROTEST AGAINST FERRY REGULATION

Bill Limiting Ferryboat Traffic is Condemned by Railway Heads.

Marine managers of three railways maintaining ferry service in the Port of New York, commuters from more than twenty towns and villages in New Jersey, Long Island and Staten Island, and representatives of civic and commercial associations, signed resolutions adopted at a public hearing in New York yesterday requesting the Committee on Merchant Marine and Fisheries in Washington to refer back to Secretary of Commerce William C. Redfield the bill introduced in Congress limiting the number of persons to be carried on ferryboats. The bill limiting ferryboat traffic was condemned.

The resolutions will be presented to the Committee on Merchant Marine and Fisheries in Washington today. They were signed by every person save one at the meeting yesterday, and were as follows:

"First, that the bill be so amended as to exclude ferryboats, as in the existing law.

"Second, that your committee refer back to the Honorable Secretary of Commerce the entire question of ferryboat operation and regulation, with a view of the department holding hearings at which the entire question shall be thoroughly considered and the very best possible law recommended that will look to proper regulation for the safety and convenience of the traveling public."

"There is no desire to oppose any reasonable measure of regulation which increases the safety or convenience of the traveling public," said Dock Commissioner Smith. "The proposed legislation provides no adequate machinery for its enforcement, and would only lead to interminable inconvenience, delays and confusion to the traveling public, and subject the Government to useles and enormous expense by providing a large number of Federal officials to count the passengers as they go on board the ferryboats. This is the rule of the Federal Government with respect to other classes of steamers, such as excursion boats.

A committee representing the Dock Department and the marine departments of the railroads affected left New York last night to attend the meeting of the Committee on Merchant Marine and Fisheries in Washington today.

BOARD WILL HIRE RATE EXPERT, COMMUTERS HEAR

Trenton, Feb. 25.—President Ralph E. Donges, of the Board of Public Utility Commissioners, has informed Counsel E. G. C. Bleakly, of the South Jersey Commuters' Association, that the expert to wade through the mass of testimony submitted by the West Jersey & Seashore Railroad and the Atlantic City Railroad, in the attempt to raise rates, but the expert wil continue his work to assisting the Utility Commissioners.

The utility president suggested that if an expert had been employed by the commuters, he would not only have been able to analyze the testimony of the railroads for the commuters, but could have assisted Counsel Bleakly in the preparation of briefs.

Experts employed by the Utility Board cannot give this special service to the commuters, the utility president said.

A mass meeting will be held in Camden this afternoon by the commuters to devise some means to combat the voluminous figures handed in as evidence by the railroads.

COLLEGIANS TALK MISSIONS.

Greenville, Pa., Feb. 25.—Delegates from thirty Lurtheran colleges and seminaries in the United States are taking part in the sixth annual convention of the Lutheran Student Missionary Conference, which opened today at Thiel College here. Prominent theologians and mission workers will speak, and the conference will end on Sunday with special services.

HISTORICAL SOCIETY LUNCHEON

The mid-winter session and luncheon of the women's branch of the New Jersey Historical Society was held in the Old Barracks, Trenton, yesterday afternoon. Supreme Court Justice Francis J. Swayze delivered an address.

LEADER OF BOERS TO FIGHT GERMANS

General Jan Christian Smuts and map showing German East Africa.

General Jan Christian Smuts, one of the great leaders of the Boers in their war with England, is soon to lead an army of English and Boers against German East Africa. It was the Boers who conquered German Southwest Africa last year.

—When discontent reaches a certain point, the furnished room advertisements become very interesting to some people

ONE LAWYER IS DISBARRED, SECOND UNDER SUSPENSION

Trenton, Feb 25.—Rules were entered in the Supreme Court yesterday disbarring Robert L. Eaton, of Elizabeth as an attorney and counsellor of the court, and suspending Arthur D. Colyer, of Perth Amboy, from practice for two years.

The action was the outcome of disciplinary proceedings brought against the lawyers in the Court of Chancery. Both were debarred from practicing as solicitors in that court.

The men were charged with retaining fees in divorce proceedings which they failed to prosecute. Colyer did not appear in the proceedings in the Court of Chancery, and in seeking to have his case reopened after the Supreme Court proceedings had been instituted, his counsel contended his timidity was responsible for failure to put in a defense. The action of the Supreme Court in the Colyer case is a modification of the penalty imposed by the Chancellor. Both cases were conducted by the Attorney-General's office.

The branch of the court ordering the suspension and disbarmen was composed of Justices Garrison, Trenchard and Black.

ANTI-TUBERCULOSIS CHURCH.

Battle Creek, Mich., Feb. 25.—Work will begin in the early spring on the construction of the first "anti-tuberculosis church." The new style of edifice is to have the "dim, religious atmosphere," but it is to be nearly all windows, and according to the Rev. Marion H. Garrard, the pastor, these windows will be open most of the time. The new idea in church building is the result of the campaign being waged in Michigan against the white plague.

TRACT BELONGS TO CITY.

James Dabb, for more than fifty years a resident of Elizabeth, will inform the Board of Works this afternoon that a valuable tract of land to which title is held by a score or more taxpayers rightfully belongs to the city. It was originally a street, and he insists that the city never vacated the thoroughfare, and therefore those on the ground are "squatters."

—Going to build? See Saturday's Press.

READ THE PLAINFIELD DAILY PRESS

PLAINFIELD THEATRE

Cunnihan & Shannon, Props. and Mgrs.
The House of Varieties

Today and Tomorrow
Matinee, 2:15—5c and 10c.
Evening, 7 to 11—10c, 15c, 25c
A spectacular scenic revue entitled
UNDER AND OVER
with Frank Gardner & Co. See an airship that really flies, a real wireless station and a torpedo in action.
5—Other Great Acts—5
and the first episode of the great Serial
"THE STRANGE CASE OF MARY PAGE"
The story of an unconquerable love, featuring Henry Walthall and Edna Mayo.

NEXT TUESDAY
Matinee and Night
The best of the season
THE GOLDEN CROOK
With Billy Arlington and a company of 60 including the famous Golden Crook Beauty Chorus and Ballet Dancers, exactly as presented at the Columbia Theatre, New York, to capacity houses that broke all previous records.
Special Bargain Matinee, 2:30, 25c, 35c, 50c
Evening, 8:15—
25c, 35c, 50c, 75c, $1.00
NOTE—OWING TO THE GREAT DEMAND FOR SEATS RESERVATIONS WILL NOT BE HELD AFTER MONDAY NOON.

Wednesday, March 1,
Matinee and Night
Direct from a phenominal revival at Manhattan Opera House, New York, same colossal production and cast of eminent artists.
IN OLD KENTUCKY
The Original Pickininny Brass Band, Thrilling Race Scene, featuring the Kentucky thoroughbred, "QUEEN BESS."
Bargain Matinee, 2:30—
25c, 35c, 50c
Evening, 8:15—
25c, 35c, 50c, 75c, $1.00

COMING THURSDAY, MAR. 2, and every Thursday thereafter, Pearl White, Creighton Hale, Sheldon Lewis, in Pathe's greatest serial,
"THE IRON CLAW"

PROCTOR'S

10c 2 TO 11 P. M. 10c
An Unparalleled List of Attractions.

TODAY
By Special Request
PEARL WHITE
The heroine of a score of successes featured in that grand old play
"HAZEL KIRKE"
In addition "THE RED CIRCLE" with Ruth Boland and Frank Mayo.

SATURDAY
WILLARD MACK
the versatile Triangle Star, in
"THE CONQUEROR"
A powerful dramatic production that will appeal to all film fans.
Also BIG TOY BAZAAR FOR THE CHILDREN
Lots of Fun for Everyone

Monday
ALICE BRADY in
"THE RACK"
A Wm. A. Brady Production

In addition to the above there will be presented daily a PLEASING PROGRAM of Comedy Creations, including the FAMOUS KEYSTONE PRODUCTIONS
POLITE VAUDEVILLE
Changed Twice Weekly

Coming Wednesday, March 1st,
"THE IRON CLAW"
With Pearl White, Creighton Hale and Sheldon Lewis.

Coming Soon
"THE STRANGE CASE OF MARY PAGE"
Featuring Henry Walthall and Edna Mayo.

McGLOIN—CLARKE.

Miss Florence Lally McGloin, daughter of Mrs. William McGloin, of New York, was married last Monday to Joseph William Clarke, also of New York, at the Church of Incarnation, by the Rev. F. A. Kinery. Mrs. Clarke was born in Plainfield and has many relatives and friends here. She is a niece of Mrs. J. H. Blimm and Mrs. Sylvester Sharkey, of this city.

Another Y. M. C. A. group has been organized at Neshanic, with George Amerman as president; Edward Lake, vice-president;; David Amerman, secretary, and Marion Labaw, treasurer. Rev. J. L. Peck is to act as leader, and it is hoped the basement of the school building can be used as a meeting place.

—Advertise in the Daily Press.

PRESIDENT FIRM ON U-BOAT ISSUE

No Surrender of American Rights, He Says.

HAS FAITH IN GERMANY.

No Reason to Believe She Will Not Keep Promises—Wilson Declares No Nation Can Change Law While War Is on In Letter to Senator Stone.

Washington, Feb. 25.—In a statement ringing with determination President Wilson emphatically announced he will forget any attempt made in congress to abridge the rights of Americans to travel the high seas.

The president declared that such a yielding as is now proposed by the leaders of the revolt in congress will amount to conceding "the impotency" of this nation and of surrendering the independent position of the United States among the governments of the world.

President Wilson set forth these remarkably strong sentiments in a letter to Senator Stone, chairman of the senate foreign relations committee.

Hopeful of Peace.

At the same time the letter showed that the president is hopeful of obtaining an amicable settlement of the submarine controversy and that he is confident of his ability to keep the country out of war.

In the communication he served notice on congress that he will refuse to consent to the abridgment of a single right now possessed by American citizens.

"We covet peace and shall preserve it at any cost but the loss of honor," was one of the impressive sentences in the Wilson letter.

The president declares that for the United States to yield to an abridgment of the rights of its citizens as regards armed merchantmen would be a "humiliation" and would amount to an acquiescence in a violation of the rights of all mankind. He declared further that such action would make everything that this government has attempted and achieved "meaningless."

The president predicted that if a surrender is made of the right to travel on armed merchantmen it will be but the beginning of humiliations for the United States and will threaten the fabric of international law throughout the world.

The president took occasion in this letter to express for the first time his confidence in the good faith and fidelity of the German government in regard to the promises already made. The president's letter to Senator Stone follows:

The President's Letter.

My Dear Senator—I very warmly appreciate your kind and frank letter of today and feel that it calls for an equally frank reply.

You are right in assuming that I shall do everything in my power to keep the United States out of war. I think the country will feel no uneasiness about my course in that respect.

Through many anxious months I have striven for that object, amidst difficulties more manifold than can have been apparent upon the surface, and so far I have succeeded. I do not doubt that I shall continue to succeed.

The course which the central European powers have announced their intention of following in the future with regard to undersea warfare seems for the moment to threaten insuperable obstacles, but its apparent meaning is so manifestly inconsistent with explicit assurances recently given us by these powers with regard to their treatment of merchant vessels on the high seas that I must believe that explanations will presently ensue which will put a different aspect upon it.

Can't Question Faith.

We have had no reason to question their good faith or their fidelity to their promises in the past, and I, for one, feel confident that we shall have none in the future.

But in any event our duty is clear. No nation, no group of nations, has the right while war is in progress to alter or disregard the principles which the nations have agreed upon in mitigation of the horrors and sufferings of war, and if the clear rights of American citizens should ever unhappily be abridged or denied by any such action we should, it seems to me, have in honor no choice as to what our own course should be.

For my own part I cannot consent to any abridgement of the rights of American citizens in any respect. The honor and self respect of the nation is involved. We covet peace and shall preserve it at any cost but the loss of honor.

To forbid our people to exercise their rights for fear we might be called upon to vindicate them would be a deep humiliation indeed. It would be an implicit, all but an explicit, acquiescence in the violation of the rights of mankind everywhere and of whatever nation or allegiance. It would be a deliberate abdication of our hitherto proud position as spokesman even amid the turmoil of war, for the law and the right.

It would make everything this government has attempted and everything that it has achieved during this terrible struggle of nations meaningless and futile.

Fears More Concessions.

It is important to reflect that if in this instance we allowed expediency to take the place of principle the door would inevitably be opened to still further concessions.

Once accept a single abatement of right and many other humiliations would certainly follow, and the whole fine fabric of international law might crumble under our hands, piece by piece. What we are contending for in this matter is of the very essence of the things that have made America a sovereign nation. She cannot yield them without conceding her own impotency as a nation and making virtual surrender of her independent position among the nations of the world.

I am speaking, my dear senator, in deep solemnity, without heat, with a clear consciousness of the high responsibilities of my office and as your sincere and devoted friend. If we should unhappily differ we shall differ as friends, but where issues so momentous as these are involved we must, just because we are friends, speak our minds without reservation.

Germans Expect No Break.

It had become more apparent that the sudden flareup in congress had already had a damaging effect upon President Wilson's cause against Germany. In German quarters the demonstration in congress was accepted as convincing evidence there could be no break between Germany and the United States over the question of armed merchantmen.

In these quarters the conclusion was accepted as a fact that President Wilson would not think of carrying the issue with Germany to the breaking point with a badly divided congress on his hands.

This view was accepted as foreshadowing the one that the German government itself will take, and it is expected the developments of the last few days will at once be reflected in a firmer stand by the Berlin authorities than they have yet taken on the submarine issue.

The feeling in the house against the administration was intensified for a time by what some members feared was a deliberate exhibition of indifference on the president's part to the activities of his party leaders in the house.

Speaker Clarke telephoned to the White House and asked for an appointment with the president for himself, Majority Leader Kitchin and Representative Flood of the foreign affairs committee to explain the situation.

They waited for several hours without any satisfaction from the White House, and then left the capitol. It developed later, however, that the president had retired to his library for the purpose of drafting his letter to Senator Stone and had left strict instructions that he was not to be interrupted.

Fear was expressed by conservative members of congress that the controversy between the administration and the house will result in the formation of a faction distinctly hostile to the president and his policies.

Will Defy the President.

A leader of the house, whose position gives his opinion great weight, made this statement tonight:

If Germany fails to postpone the effective date of her order that she will fire on armed merchantmen and the president fails to modify his present position, which in our opinion would result in war, the house before March 1 will pass a resolution expressing it to be the sense of that body that if Americans travel on the vessels of belligerent nations they do so at their own risk.

It is my belief that such a resolution of warning in the circumstances that I have outlined would be passed by a big majority. The president should not permit himself to be deluded as to the temper of the house on this question. The house is firmly convinced that unless there is a change in the situation adherence to his position will inevitably lead to war.

Both at the state department and in German embassy circles there appeared to be a strong belief that Germany and Austria would postpone the effective date of their new submarine campaign from March 1 to April 1.

Whether or not this belief, backed by more or less definite information from German sources, was responsible for Secretary Lansing's assurances to Chairman Flood of the house committee on foreign affairs that the situation "was improved," it is known that Count von Bernstorff told his government that such an offer would be advisable.

Senate Blocks Gore's Plan.

Senator Gore was blocked in the senate in his attempt to introduce a bill forbidding the issue of passports to Americans for travel on armed merchantmen of belligerent nations and also in his effort to introduce a concurrent resolution expressing it to be the sense of congress that Americans should not take passage on belligerent ships.

Senator Brandegee of Connecticut, Republican, objected to the introduction of the two measures, for which unanimous consent was necessary.

Vice President Marshall ruled that the measures should not be introduced except "in the absence of objection" and that debate was not in order.

Senator Gore is not hopeful of passing either of them through the senate, but he explained that he believed in the principle and felt it his duty to go on record by offering them.

U. S. ASTOR THEATRE
235 WEST FRONT ST., Plainfield, N. J.
Plainfield's Leading Photoplay Theatre

Today and Tomorrow
BLANCHE RING in
THE YANKEE GIRL
A Paramount Picture, 5 parts

Coming
Monday and Tuesday
GERALDINE FARRAR in
The world's greatest prima donna, in
TEMPTATION
A Paramount Masterpiece in 5 parts.
This attraction is far superior to "CARMEN."
We have booked it at a big expense.

PRICES
Monday and Tuesday
Matinee—All Seats 15c.
Evening—All seats 25c.

Commercial Sin

Bernard Shaw says that Poverty is the greatest sin. It may be a great sin, but certainly it cannot be ranked higher than the one of misrepresentation. To state falsity is, to us, the hobgoblin of business. It is only a bit more polite than the baser acts of dishonesty.

The transactions at the Rothberg Stoore are as clean as the driven snow. Our patrons look upon the Rothberg Store with the same confidence that a depositor looks upon his bank.

SUITS and O'COATS
$12 to $25
Open evenings.

Rothberg's
Stein-Bloch Smart Clothes.
206 W. Front St.
Plainfield, N. J.

U. S. NOT PREPARED

(Continued from page 1.)

Garrison said he could not agree, and thereby followed the Secretary's resignation from the cabinet.

Miss Richards at this point analyzed the proposition from two sides—the difficulties and the good points. Owing to the fact that this country is a free country, the army does not offer much attraction to the men of the nation in times of peace, and as there can be no conscription, naturally the question arises, how can the government get the men to come into active service. Up to January 27 the President sided with Garrison in the belief that the State militias could not be brought into governmental control and act as the first line of defense in times of war, but since then he has come to the conclusion that some step can be taken whereby the Constitutional right of each individual militia can be overcome and the National Guards brought in one great national officered army should it become necessary. Persons well up in military and political questions disagree with the Executive on this popint and say that change cannot be brought about favorably, inasmuch as there would probably be a lack of co-ordination among the several States.

Miss Richards concluded her talk by summarizing the latest developments in the theatre of war.

CONTINUING
THE FEBRUARY FURNITURE SALE

In our Semi-Annual Sale of Furniture, quality is not sacrificed in order to quote low prices. The essentials of this sale are Quality, Variety and Low Prices. Let us show you how far a small amount of money will go when furniture is reduced from ten to twenty-five per cent.

DINING-ROOM SUITE
Adam Design
Beautiful quarter-sawed oak, satin finished, consisting of Buffet, China Closet, Serving Table, Dining Table, five leather upholstered chairs and arm chair to match $150

DINING-ROOM SUITE
Mission Design.
Genuine fumed quarter-sawed oak, dull finish, consisting of Buffet, China Cabinet, Serving Table, Dining Table, five leather upholstered chairs and arm chair te match 129.50

LEATHER CHAIR AT 14.95
Genuine Spanish leather chair, large and comfortable; also rockers to match at same price.

MAHOGANY CHAIR AT 9.75
Beautifully inlaid, hand polished, colonial design; also rocker to match at same price.

LIBRARY SUIT AT 28.45
A splendid 3-piece suite, consisting of solid oak, fumed finish, settee, rocker and arm chair; table to match.

LIBRARY SUITE AT 24.95
A serviceable 3-piece fumed oak suite, consisting of settee, rocker and arm chair; table to match.

MAHOGANY DRESSER AT 24.95
Colonial design, with rattan panel on mirror standard, polish finish, also chiffonier to match at same price.

BIRDSEYE DRESSER AT 21.95
Has large bevel plate glass mirror, roomy drawers; also chiffonier to match at same price.

STILL ON—SALE AS ADVERTISED

Bed Outfits, Crib Outfits, Willow Chairs and Rockers, Bloch Pullman Baby Carriages, McDougall Kitchen Cabinets, etc.

"Deliveries at your convenience."

"Furniture can be bought at February Sale Prices on the Club Plan."

February Furniture Sale

Woodhull & Martin Co.

"5 per cent Profit-Sharing Certificates With All Sales"

Furniture February Sale

U. S. SENATOR BRANDEGEE

Connecticut Senator Who Blocked Gore's Armed Ship Resolution.

Photo by American Press Association.

WANTS UNION OF CHURCHES

(Continued from page 1.)

the church is fixed and it cannot escape from its responsibility."

During the forepart of the evening the association members and their guests, which included John T. Sproull, president of the Coal and Iron Bank, New York and state president of the Christian Endeavor Society, and Charles R. Scott, state secretary for boys' work, enjoyed an excellent dinner. At the conclusion, President Murray called for the report of the nominating committee. The following were chosen directors for three years: H. O. Newman, James Everett Kimball, Joseph W. Sandford, George M. Rittenhouse, John G. MacLaughlin, George E. Hall and Charles A. Rice.

President William D. Murray presented the following interesting resume of the past year's work:

"The close of the year 1915, the forty-ninth of our history, finds the Plainfield Young Men's Christian Association with more members than it ever had before, for this we rejoice.

"But when we contemplate the equipment with which we seek to meet the expectations of 746 men and 570 boys, we are surprised that so many should care to join us. In addition to this membership we have 402 unassigned boys' memberships. This great increase in membership is due, of course, to our recent 'Membership Campaign,' in which the people of our city said so emphatically that they were friends of the Young Men's Christian Association. We hope that we are proving worthy of this confidence reposed in us. As in the past, so this year, our physical work under our excellent physical director, Mr. Meermans, has been satisfactory; and this notwithstanding of our need of proper equipment. In an effort to meet this need we have turned over our auditorium to the physical work committee. The attendance has totaled 13,937, 167 physical examinations were given, and 266 swimming tests. Fifteen regular classes are conducted each week. A fair proportion of this physical work has been for the boys, a department of our work which has appealed strongly to the fathers and mothers. Three groups of boys have been dealt with, the smaller boy, the employed boy and the High School boy. Of the latter 63 have been enrolled in our Friday evening Bible classes, when the Woman's Auxiliary furnishes the supper. We can never thank the women enough for their unselfish service. For the employed boys various educational classes are conducted and we are seeking in every way to help them help themselves.

"A most interesting group is what we call our 'Boys' Club.' These most needy boys cannot afford to be members and yet are given certain privileges which they greatly enjoy. In addition to these Bible classes the boys conduct a Sunday gospel meeting, which has had an attendance of fifty.

"Socially the building has been the home of good-fellowship, our game rooms have been well patronized. Some sixty men have secured work through our efforts and a number have been directed to the right kind of boarding houses. A very interesting social gathering was the Father and Son Banquet, where there was exhibited the companionship which we strive to bring about between fathers and their own boys.

"Our moving picture exhibitions had to be given up. We could not successfully compete with existing places of entertainment. Such a feature is needed, but can only succeed when subsidized. A number of social events have occurred and here again we are deeply indebted to the women.

"Nor do we wish to omit to express our appreciation of the kindness shown us by the newspapers of the city; their columns are always open to us.

"Last July the pastors of the city at our request came together and after conference decided on an evangelistic campaign. From that time until now our building has been the campaign headquarters; here an office has been opened in charge of a secretary and our own employed force has given a great deal of time to the details. We expect to continue to render this service and the fruits of Dr. Biederwolf's meetings are gathered by the churches.

"Here again we have felt the great need of an adequate building adapted to the needs of our young men, but also fitted to be the headquarters for the interdenominational religious work of Plainfield. Our board of directors has fixed the date, November 12 next, when our building campaign will be launched. We need some big conditional subscriptions to insure the success of such an undertaking.

"Our religious work has been especially manifested, aside from the Bible classes, in occasional gospel meetings and a successful teacher training class at which nine different Sunday-schools were represented. Our aim and desire is that all our work shall be religious. This work has cost Plainfield about $12,000 for the year, the details of which are shown in the treasurer's report.

"In closing we would extend to our sister association, the Young Woman's Christian Association, now celebrating the jubilee of the organization of the first Woman's Association, the heartiest good wishes of an elder brother. May we always pull together for the uplifting of the young people of our fortunate city."

Somerville

At a meeting of the Somerville Realty Company in the Gaston building last night, former Sheriff Selah Schoonmaker purchased a large tract of land on East Main street, from Codington place to Culver street, from the concern. Mr. Schoonmaker expects to improve the holding by erecting up-to-date dwellings.

The five-year-old son of Mr. and Mrs. Frank Cramer, of Hampton, was operated on yesterday by Doctors L. Ely and W. L. Stillwill. The operation was performed at the home of Winthrop Hardgrove, Davenport street.

Aaron Kline has sold his cigar business to Peter J. Haberle. Kline conducted the business for seven years.

Dr. and Mrs. J. H. Ogden are the proud parents of a boy.

Petitions for Joseph S. Frelinghuysen for United States Senator are out today.

THE
BOICE RUNYON CO.
will appreciate an opportunity of figuring on your coal requirements for the ensuing year.
We promise Quality, Weight and Prompt Service, and the cost is no more.
Place a trial order now.
BOICE RUNYON CO.
Park at North Avenue
Established 1887.
Coal, Lumber and Masons' Materials.

Perfect Prescription Service
"PUT US TO THE TEST"
Perfection is a word that we would not use indiscriminately, especially in connection with prescription work.
We have most everything prescribed by physicians and our compounding is conducted with skill and care.
Notwithstanding the superior character of our service our prices are always reasonable.
We are anxious to have you put us to the test.
Schreiner Bros.
Reliable Prescription Druggists
Park Ave. and Second St.
S. & H. GREEN STAMPS.
Highest Purity Drugs
Most Reasonable Charge.

HEADQUARTERS FOR
GIBSON'S
RYE
E. C. WESTCOTT
115 East Front Street.

Tel. 2206-W.
SARA BLOCK
LADIES' HAIR DRESSING and HAIR GOODS SHOP
Manicuring, Shampooing, Scalp Treatments and Face Massaging.
209 NORTH AVENUE, Plainfield, N. J.

BARNARDS HOME-MADE BREAD
HAVE YOU TRIED IT?
IF NOT, WHY NOT?
AT YOUR GROCER
R. H. BARNARD
Baker and Caterer
Woodhull and Martin's
tues-fri tf

HODGE'S PHARMACY
Y. M. C. A. BUILDING
BELLE MEAD SWEETS
Telephone 68.

Special Saturday Evening Dinner
5:30 to 8 o'clock, 60c

Roast Spring Turkey with Cranberry Sauce
Fresh String Beans — Ice Cream
New Potatoes in Cream — Assorted Cakes
Waldorf Salad — Tea, Coffee or Cocoa
A la carte as usual

HAHNE & Co.
NEWARK

Store Open Saturday Evenings Until 9:45
All charge purchases made Saturday, Monday and Tuesday will appear on April 1st bills.

Great 3-Day Month-End Sale

Will begin Saturday morning at 9 o'clock. We can make only a beginning here of telling you what bargains have been prepared for your selection. They are the kind of values customers are always eager to secure. And, remember, please—when we say a "$1.00 Value," or "formerly $1.00 for 50c" we mean just that.

Handkerchiefs

A Big Collection of All the Odd Lots and All the Mussed Handkerchiefs—Prices in Many Cases Reduced to Half

Women's Linen and Lawn Handkerchiefs—plain hemstitched, embroidered corners, odd initials, etc.; mussed on our counters; formerly 12½c, at **6c**

Women's All-Linen Initial Handkerchiefs—these are not soiled, but the assortment of initials is not complete; formerly 12½c; now **8c**

Women's Crossbar All-Linen Handkerchiefs—with narrow hemstitched edge; formerly 12½c, now **10c**

Women's Sheer and Heavy Linen Handkerchiefs—embroidered corner wreath; script and block initials; formerly 25c to 50c; now **19c**

Women's All-Linen Handkerchiefs—with corners embroidered and initials; formerly 15c; now **10c**

Men's Handkerchiefs—that have become mussed from handling; formerly 10c; now **5c**

Children's School Handkerchiefs — plain white, hemstitched; formerly 6 for 25c; now 6 for **15c**

Women's Linen Handkerchiefs — slightly mussed; some embroidered in colors; some with corners embroidered; formerly 19c and 25c; now **12½c**

Men's All-Linen Handkerchiefs—hemstitched and initialed; broken assortment of initials; formerly 19c; now **12½c**

Hahne's—Main Floor

500 Straw Hat Shapes Priced at $1.45

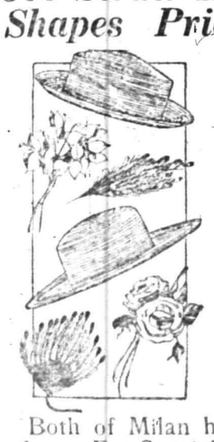

Glance through the Fashion Journals. These shapes are there—with the Pride of Place that distinguishes them as NEW SPRING STYLES.

They are two of the most popular Sailor Shapes of the season, featuring the Straight and the Rolling Brim.

Both of Milan hemp with Lisere braid edges. For Special Selling at.....$1.45

Made Goura for trimmings, 59c, 75c, 98c
Flowers & French Foliage, 25c, 35c, 39c

No Charge for Trimming When Materials Are Purchased Here.

Hahne's—Second Floor

14-Karat Solid Gold Bracelet Watches for $16.50

15-jeweled lever movement, guaranteed for accuracy; handsomely mounted on 14-carat flexible bracelet and with 14-carat case; small size.

Women's 3-Stone Diamond Rings Worth Double and More, at $7.35

14-carat Solid Gold mounting, high setting, hoop style. Not chips, but full cut brilliant diamonds. Only a small number of these rings; while they last, very specially priced at $7.35.

Hahne's—Main Floor

A Blouse Event!

It Has Rarely—If Ever—Been Our Good Fortune to Have Such Blouses as These to Offer You at Only..... 69c

So that their good style and prettiness may be at once apparent we have had them ILLUSTRATED.

Decidedly they are styles and qualities that would be noteworthy if priced at a dollar!

Made of voiles of excellent quality, they offer choice of fancy and tailored effects. Low and convertible collars and long sleeves. Some are daintily trimmed with lace and embroidery, others of distinctive smartness are perfectly plain.

Specially priced for the Month-End Sale at 69c

Hahne's—Second Floor

$2 and $2.50 Corsets Will Be $1.50

Actually!

Women's Nightgowns at a "Quarter"!

Good quality gowns, too; made of nainsook in slipover style; cut full and long and trimmed with embroidery edge. Some with lace edge. A special Saturday offering at **25c**

Linens and Domestics

Such values as these are household economies that the majority of housewives will most heartily appreciate.

Five Cases of 12½c Extra Heavy Quality Huck Towels—Full bleached and large size. We were lucky to make this purchase about six months ago at the old prices. Usually 12½c each; special, while they last, at, each..... **8c**
(No mail or 'phone orders filled. Limit 1 doz. to customer)

Hemstitched All Pure Linen Pillow Cases—Made of good quality all linen, full bleached and free from dressing. Only a few left To clean them out we offer them at this lower price. 45x36 linen pillow cases, usually $1.00, special, the pair. **75c**

Hemmed Muslin Sheets—Of good quality, full bleached muslin—a splendid sheet for everyday wear; especially recommended for hotel and boarding house use; torn size 81x90; special, each..... **59c**
(No mail or telephone orders filled)

Two Cases Unbleached Muslin—Heavy quality and full 36 inches wide; from 2 to 15 yard lengths; extra value at, yard..... **6c**

Hemmed Muslin Pillow Cases—Our own special brand of heavy muslin—full bleached; torn size 45x36; special, each.. **12½c**

Hahne's—Main Floor

These Neat Little Rompers Are Only 59c

What, with the material and the making and the cost of handling, it really is wonderful, isn't it, that this pretty and serviceable little romper suit can be bought for so little money?

It can be had in sizes for little fellows of 2 to 6 years. Well made of chambray, in stripe patterns and plain white; all neatly trimmed in contrasting colors and with a real pocket to tuck a "hanky' in' Mothers will appreciate the extra good value at..... **59c**

Big "End-of-Season" Sale of Men's, Youths' and Boys' Clothing

$12.50, $15, $18 and $20 Suits, including Men's Suits in sizes 36 to 48, Young Men's Suits in sizes 33 to 38, Youths' (Student) Suits in sizes 30 to 35 ..... All at $9.75

A FINAL clearance price on over FOUR HUNDRED Fall and Winter Suits, many in medium weight, suitable for year-round wear. Every good material used in the making of suits is represented in the assortment, including smooth finished Worsteds, fine quality Blue Serges, Fancy Cassimeres and Homespuns. Regular and Stout Models for men, and a large variety of snappy models for young men and youths—$12.50 to $20.00 suits for $9.75

End-of-Season Clearance of

Men's Trousers

Several hundred pairs in both striped and plain colors, all sizes from 30 to 50 waist measurement

$3.98 to $4.98 Trousers for

Fine All Worsted Trousers, in neat gray stripe patterns, suitable for dress or business wear, plain blue, pure worsted, fast color serges and plain black thibets; were $3.98 to $4.98, now..... **$3.50**

$2.50 and $3 Trousers for

Strong Trousers for everyday wear, in neat dark stripes or combination stripes, in medium shades of gray; every pair cut to fit and well tailored; regular $2.50 and $3 grades, now..... **$2**

Hahne's Store for Men—Main Floor, North Side

COTTAGE PRAYER MEETING PLANS

List of Homes Where Services Preceeding Biederwolf Revival Will Be Held.

Preparations for the cottage prayer meetings to be held in connection with the Beiderwolf campaign are rapidly nearing completion. Announcement will be made of the first meeting within the next few days. The meetings will be held on Tuesday and Friday nights for the first few weeks, and the number of evenings each week will be increased as the time approaches for opening the campaign on April 9.

The superintendents in each district will look after arrangements for all meetings, including music, speakers, etc., so that persons opening their homes will not be obliged to look after any other details.

Following is a list of peprsons opening their homes for these meetings, and from this list a number of homes will be selected in each district, of which announcement will be made later.

Mrs. H. R. Halloway, 225 East Seventh street; Mrs. George P. Mellick, 218 East Seventh street; Mrs. William D. Murray, 205 East Ninth street; Mrs. Duncan W. Taylor, 455 West Seventh street; Mrs. J. Irwin Taylor, 835 West Eighth street; Mrs. Henry E. Bowen, 740 Watchung avenue; A. B. Beers, 420 Stelle avenue; Mrs. Lena Hellstrom, 312 East Seventh street; George H. Bolen, 130 Westervelt avenue; W. J. Conroy, 19 Fairview avenue; Rev. C. S. Gillespie, 20 Park place; Thomas Wallis, 28 Park place; Mrs. E. P. Stebbins, 65 Grandview avenue; Mrs. James Ruttledge, 98 Westervelt avenue; Herbert Clauss, 612 Sachar place; Mrs. J. B. Chandler, 942 Park avenue; Mrs. Robin C. Brown, 735 Sheridan avenue; Mrs. F. K. Anderson, 114 Richmond street; Robert Love, 138 Grove street; Mrs. Valentine Acker, 149 Westervelt avenue; Mrs. Rufus Case, 35 Craig place; Rev. Philip B. Strong, 128 West Eighth street; Mrs. Jessie B. Tennyson, 612 Madison avenue; Mrs. L. H. Matlack, 15 Clinton avenue; Mrs. Howard M. Case, 1135 Thornton avenue; Mrs. John Abbott, 412 West Front street; Mrs. A. L. Cadmus, 112 Plainfield avenue; Mrs. F. T. Dickerson, 535 East Second street; Mrs. Philip Van Arsdale, 401 East Front street; Mrs. Thomas C. Bodine, 549 East Second street; Miss Gertrude E. Conover, 74 Jackson avenue; Mrs. William H. Shotwell, 26 Fairview avenue; Mrs. A. V. Searing, Jr., 235 East Sixth street; Mrs. John H. Manning, 214 West Sixth street; Mrs. J. C. Abbott, 820 Carlton avenue; Mrs. Anderson, 55 Laramie road; Mrs. R. G. Bush, 834 Carlton avenue; Mrs. C. K. Compton, 31 Duer street; Mrs. J. H. Doane, 422 East Seventh street; Mrs. W. H. Freeman, 1008 South avenue; Mrs. F. St. John Fitch, 916 Park avenue; J. B. Groendyke, 716 Carlton avenue; Mrs. F. Groff, 1115 Prospect avenue; I. R. Giles, 32 Fairview avenue; Mrs. P. S. Harmon, 924 Prospect avenue; Mrs. Redel Hunt, 27 Laramie road; B. F. Hadley, 318 Franklin place; A. L. Hellyer, 611 East Seventh street; Mrs. G. W. V. Moy, 345 Franklin place; Mrs. Gerald Oliff, 1202 Cameron avenue; Mrs. George Place, 1126 Prospect avenue; Mrs. Francis Mortimer, 1029 Prospect avenue; Mrs. James Mauger, 1047 Laramie road; D. M. Runyon, 1048 Arlington avenue.

H. C. Runyon, 338 Franklin place; Alfred Spangenberg, 951 West Fifth street, Mrs. Vincent, 231 East Seventh street, Mrs. Ira E. Van Arsdale, 670 Essex street, E. F. Vail, 1008 Putnam avenue, Mrs. Geo. E. Hall, 973 Arlington avenue; C. A. Lindmark, 740 West Third street; T. Walberg, 507 East Seventh street; E. Luthman, 613 East Sixth street; W. Johnson, 711 West Fourth street; A. Strandberg, 278 Netherwood avenue; C. Carlson, 313 East Sixth street; Miss Force, 82 Duer street; G. Q. Dolliver, 82 Fairview avenue; John N. Wyman, 404 East Front street; William R. Kriney, 310 East Sixth street; E. F. Sheppard, 25 Mountain avenue; Fred Dunavan, 317 East Front street; F. E. Smith, 607 Central avenue; W. F. Oliver, 230 East Fifth street; Sidney Frazee, 612 East Second street; Henry Seader, 102 Manning avenue; Jesse Miller, 2 Altmount place; Mrs. Caleb Brokaw, 254 Somerset street; W. A. Woodruff, 215 East Second street; H. E. Gayle, 18 Vine street; L. M. Leek, 50 Westervelt avenue, Miss Anna Smalley, 33 Manning avenue; Mrs. George Whitlock, 440 West Front street; Mrs. I. H. Marvin, 207 West Sixth street; Mrs. Oscar L. Rose, 218 East Ninth street; Mrs. George A. Horne, 326 Central avenue (room 5); Mrs. George H. Rittenhouse, 44 Sandford avenue, Dr. N. Y. Hull, 521 East Second street; Mrs. A. B. Meredith, 116 West Eighth street; Mrs. E. D. Albin, 414 West Seventh street; Mrs. Samuel Swackhammer, 109 Summit avenue; Miss Emily Pierce, 217 West Fourth street; Charles H. Haring, 945 West Sixth street; Rodney S. Louis, 947 West Sixth street; James T. Goodwin, 740 Carlton avenue; G. M. Hoagland, 226 Somerset street; Mrs. John Higgins, 14 Stone street; R. R. Pentecost, 115 Westervelt avenue; C. D. Wheeler, 21 Mountain avenue; D. C. Harrower, Watchung avenue, near Johnson's Drive; Mrs. R. Giddes, 266 Watchung avenue; Lewis C. Ely, 155 Westervelt avenue; Mrs. John Johnson, 176 Duer street; Edward W. Smith, 4 Altmont place.

Rev. J. O. McKelvey, 62 Grandview avenue; Frank Stewart, 735 East Sixth street; Harry Bouton, 139 Berckman street; Clarence LaRue, 428 Spruce street; C. H. Griffen, 538 East Second street; Charles Smith, 116 Church street; G. H. Van Nest, 6 Whitewood avenue; Edward Baker, Sr., 304 West Front street; William LaRue, 620 East Second street; William DeMaris, 255 East Third street; Mrs. Charles A. Rice, 836 West Seventh street; Mrs. Frank A. Weeks, 825 West Seventh street; Mrs. John R. Martin, 818 Park avenue; Mrs. John C. Evans, 1231 Lenox avenue; Mrs. Thomas F. Hylan, 1136 West Seventh street; Alexander Millar, 718 Madison avenue; Mrs. Edward L. Suffern, 163 Sycamore avenue; Mrs. John M. Whiton, 821 Central avenue; Mrs. H. J. Harold, 555 East Second street; John Allen, 820 West Fourth street; The Misses Winckler, 120 Grove street; Mrs. A. C. LaBoyteaux, 39 Fairview avenue; Mrs. Mary Whitall, 1127 Thornton avenue; Mrs. Philip S. Suffern, 955 Kensington avenue; J. A. Powlison, 203 Somerset street; George T. Hughes, Stirling road, Watchung; E. S. Ackor, Hillcrest road, Watchung; W. H. Demler, Valley road, Watchung; Mrs. Harvey Van Pelt, 967 West Third street; Miss Anna Hess, 670 Essex street; Charles L. Lawson, 833 West Sixth street; John Goodman, 1101 West Fifth street; John J. Praed, 944 West Sixth street; Miss Anna S. Mathews, 927 West Fifth street; Mrs. Ernest Zeek, 1125 West Front street; Mrs. Thomas Jacobs, 23 Mariners place; Mrs. Lewis Alpaugh, 921 West Fifth street; Mrs. Ernest Dorflinger, 400 Clinton avenue; Walter L. Manning, 807 West Seventh street; Rev. Frederick J. Hubach, 1027 West Seventh street; Edwin H. Beekman, 31 Mariners place; Blanchard Randolph, 35 Albert street; Mrs. J. A. Oakley, 1333 South Second street; Mrs. Joseph Gilbert, 967 West Fourth street; Mrs. James Bolmer, 1126 West Third street; Mrs. Thomas McNeill, 959 West Third street; Mrs. John R. McCormick, 1042 Sherman avenue; Arthur Wills, West Eighth street, near Monroe avenue.

Mrs. Josiah Browne, 815 Kensingtone avenue; Mrs. I. C. Pierson, 733 Watchung avenue; Mrs. C. W. Foster, 925 West Seventh street; Mrs. Townsend Rushmore, 524 Stelle avenue; Mrs. A. V. D. Honeyman, 234 East Ninth avenue.

The following Tuesdays only: Nathan E. Lewis, 817 Hillside avenue; Albert Whitford, 1242 Lenox avenue; Franklin S. Wells, 916 Grant avenue; Mrs. D. E. Titsworth, 909 Madison avenue; Thomas B. Titsworth, Babcock building; William C. Hubbard, 111 West Fifth street; Nathan S. Wardner, 524 Park avenue; Rev. Edwin Shaw, 511 Central avenue.

"A RAMBLE ABOUT THE WORLD" PICTURED

Former Senator E. R. Ackerman Gives an Entertainment at Hope Chapel.

Although the miserable weather conditions which prevailed last night, were enough to discourage any but the most determined, a large audience gathered in Hope chapel for the purpose of hearing former Senator Ernest R. Ackerman give an illustrated lecture on "A Ramble About the World." The affair was conducted under the auspices of the Men's Club of the chapel and with a supper served afterward fully repaid all those who braved the elements to be present.

Most Plainfielders are aware of the fact that Senator Ackerman has visited practically every country on the globe. In the course of his numerous travels he has secured an invaluable collection of scenic photographs which enabled him to lecture clearly on foreign parts not visited in ordinary touring. From the best of his pictures he has selected a series used to illustrate the "Ramble About the World" address and it has proved to be the most entertaining and instructive he has ever given.

The illustrations displayed on the screen last night, included views in China, Japan, Corea, India, South America and California. Each one was described in the Senator's thorough and comprehensive manner and with the touches of personal experience which he injects at intervals, the address kept the tense interest of the gathering from start to finish. In a number of cases the pictures are wonderful when thrown on the screen, especially those of the Flowery Kingdom with its wealth of horticulture. Other scenes that were greatly admired were those showing the course of Mr. Ackerman's trip over the Andes Mountains from Argentine to Chili and recent photographs were taken last year at the San Diego and San Francisco Fairs on the Pacific coast. The stereopticon was handled by A. V. Searing, Jr.

Robert Baillie, president of the Hope chapel Men's Club, was master of ceremonies during the evening. He introduced the former senator and afterward extended the gratitude of the club for his kindness in giving the lecture. An assisting committee of young women aided in preparing and serving the supper given in conclusion.

JACOB W. COSE DIES AFTER LONG ILLNESS

Well Known State Roofing Contractor Passes Away at Home of Daughter.

Jacob Winsor Cose, a resident of Plainfield for the past thirty years, and until eight years ago, a prominent roofing contractor, died at noon today at the home of his daughter, Mrs. James Penny, of 128 East Seventh street. Owing to the fact that he was past eighty-seven years of age and had been failing for a long time, a paralytic stroke which came upon him yesterday brought about his demise. His condition was seen to be hopeless last night, and as many of his relatives as could be summoned were at his bedside when the end came.

Jacob W. Cose was born in Devonshire, England, in 1829, and came to this country when he was twenty years old. He located at Bangor, Pa., operating a slate quarry. The best slate deposits in England at that time were located in Mr. Cose's native shire, and he was an expert in the business when he first came to America, despite the face that he had not yet reached his majority. After spending seven years in Bangor, Mr. Cose removed to Annandale, Hunterdon county, where he engaged in the work of slate roofing. He did a wide contracting business in that section for more than a quarter of a century, and many roofs put on by him are still to be seen throughout Hunterdon county.

In 1885 Mr. Cose removed his family to this city and continued slate roofing, finding that the local field for that style of house covering was an excellent one. His belief found verification in numerous large contracts, and all the time he continued in active work he kept a large force of men busy. Some of the finest roofs in Plainfield and North Plainfield are the result of Mr. Cose's experience in selecting the proper slate and the method of putting it on. Twenty years ago he took into partnership his son, Councilman John H. Cose, who had learned the trade under parental guidance. The firm then became known as J. W. Cose & Son, but was re-established under the name of John H. Cose when the father retired in 1908. Since that time the elder Mr. Cose had been enjoying private life in visiting with his sons and daughters and other relatives.

Fifty-four years ago last Tuesday Mr. Cose married Miss Mary Connolly, of West Portal, Warren county, and she survives him. Beside his wife, he also leaves five daughters and two sons, as follows: Mrs. Joseph Brown, Mrs. George Radford and Mrs. James Penny, of this city; Mrs. Thomas Bird, of Easton, and Mrs. Harry Lister, of Philadelphia; Councilman John H. Cose, of Plainfield, and George B. Cose, of Schenectady, N. Y. Mr. Cose was a charter member of Stewart Lodge, F. and A. M., of Clinton, and always retained his membership in the Methodist church at Lebanon, although during his residence in Plainfield he attended service in Hope chapel. The funeral will be held at Mrs. Penny's house, on East Seventh street, Monday afternoon, at 2 o'clock, and burial will be in Hillside cemetery.

DIED.

COSE—Entered into life eternal, Jacob Winsor Cose, February 25, 1916.

Funeral at the residence of his son-in-law, James Penny, 128 East Seventh street, February 28, at 2 p. m.

—That runny fellow Scoop is on the classified page.

COMRADES CARRY BODY OF FRANK SWEENEY TO CALVARY

The funeral of Patrolman Frank Sweeney, whose death occurred at his home on East Seventh street Tuesday night, was held in St. Mary's church this morning. A solemn requiem mass was said in the presence of a large gathering of relatives and friends, which included delegations from the Plainfield police department and the Independent Order of Foresters. Rev. Father B. M. Bogan was master of ceremonies; Rev. Father McGrath, deacon, and Rev. Father McDonald, subdeacon.

The floral tributes were numerous and handsome, among them being set pieces from the Patrolman's Benevolent Association and Court Plainfield, I. O. F. At the conclusion of the church service the body was taken to the North avenue station and thence to Calvary cemetery, Long Island. A detail of patrolmen from th elocal police force in charge of Sergeant Charles Flynn, acted as an escort from the home on East Seventh street to the church and later to the station. The detail consisted of the following officers: John Kelly, Fred Bader, James Saunders, Charles Wicht, George Muir, John Wirth, Thomas Bebout, Charles Messmer, Samuel Kriney and Joseph Dunlap. The pall bearers were selected from the patrolmen who knew Mr. Sweeney best and they accounted the body to the cemetery. These were D. J. O'Keefe, Tobias Nolan, Thomas Flatley, Richard Birmingham, John Neylon and Roy Martin.

THOMAS FLATLEY.

Thomas Flatley, a former resident of this city, died last night at Wilmington, Del. Details of his death were not given in the telegram sent to local relatives. Mr. Flatley leaves a brother and sister in Plainfield, Samuel Flatley, of West Fifth street, and Mrs. Patrick Harrington, of West Fourth street. Another brother, Martin Flatley, resides in Newark, and is quite ill at the present time.

The Dunbar dance will be held in the Washington School tonight. The Dramatic Club will hold a rehearsal in the kindergarten room of the Washington School. The library will be open for game playing and billiards.

Plainfield Daily Press

Published Daily except Sunday, by the PLAINFIELD PRESS COMPANY 193 North Avenue.

Entered at the Plainfield, N. J., Postoffice as second class mail matter.

Leslie R. Fort, Managing Editor.

TELEPHONE PLAINFIELD 3000.
Private Branch Exchange connecting all departments

Two cents a copy. Ten cents a week. $5.00 a year in advance. Delivered by carrier or by mail. No extra charge for papers mailed to points in the U. S. and Canada.

Any subscriber failing to receive a single issue will confer a favor by notifying the business office.

Advertising rates mailed on application. Copy for change of advertisements to ensure change for same day must be at the office by 9 a. m.

PLAINFIELD, NEW JERSEY, FEBRUARY 25, 1916.

ROUT OUT THE FAKERS.

That there are certain Plainfield merchants who need a little "checking up" regarding the methods they employ in advertising wares is the opinion of several active members of the local Business Men's Association and if the suggested crusade against "fake" advertising is to become a reality in Plainfield it should be accorded the hearty support of every fair-minded merchant and every individual who has occasion to patronize Plainfield trade. One local business man has come forth with the announcement that he has proof in his possession that at least fifteen merchants doing business in the heart of the city are not giving consumers value for value received and inasmuch as he is known to have the best interests of the municipality at heart, both as a business man and civilian, it would seem that his statement is worthy of investigation. If the public has been fooled in the past there is absolutely no reason why it should continue to support the storekeepers who have been guilty of this contemptible practice and it is high time someone pulled the wool from the consumer's eyes. As a class Plainfield merchants are on a par with those of any other city whose business interests are run on the highest plane of excellence, but like any other community it is likely to have its black sheep and the quicker the dishonest merchant is run to earth the better it will be for city, dealer and customer. It is to be hoped that the Plainfield Business Men's Association's suggestion will prove more than idle talk and the committee appointed to assume charge of the problem needs the co-operation of the community in rooting out the merchant thief.

NO MORE SENTENCE DODGERS.

When Mayor Leighton Calkins inaugurated the "installment" plan for the collection of fine money in the city police court he solved an issue that has been troubling the local authorities for years past. Oftentimes the levying of a fine on a defendant guilty of a misdemeanor that cannot be unpunished would work a hardship on those dependent upon him if the court demanded the fine in a lump sum and in some cases where heavy punishment has been meted out the prisoner has been forced to accept a jail term as an alternative, and in the meantime his family becomes dependent upon the municipality for support. The mayor's innovation compels the guilty individual to report to the police chief each week with his installment, thus giving the authorities a chance to keep tabs on him and at the same time affording him an opportunity to ponder over his wrongdoing; inasmuch as he will be likely to keep his offense ever in mind while his pocketbook is being touched weekly for fine money. To date no one has violated the confidence of the court and the plan will no doubt be continued.

NATURAL ICE PLENTIFUL.

Local ice dealers have admitted that this year's crop is the largest harvested in years but the consumer daily anticipates the announcement that the chief asset to the making of many palatable summer dishes will be advanced in price in the early spring. It is only reasonable to expect that Plainfield will be well supplied with natural ice this summer, however, and the iceman may forego the annual "jump" story. One local company has already housed 14,000 tons of the finest quality and if present weather conditions are to be taken as a criterion it is likely that considerable tonnage will be added between now and the time the summer birds arrive. Although there has been no crying need for labor by Plainfield men this winter the few that are out of work have been given a chance to earn a daily stipend as ice harvesters and big squads have been busily engaged in gathering the commodity that has at times past been reported to be almost as scarce as radium.

CHANCE TO TEACH PATRIOTISM.

One red-blooded young American who takes pride in being a pupil in the Plainfield High School has forwarded his dime to the fund started by little Marjorie Sterrett for the building of a big battleship for Uncle Sam's navy. It is not too much to expect that every other Plainfield scholar follow his example and help swell the fund for the worthy and patriotic cause. Marjorie Sterrett has given the education directors of the country an opportunity to put to a real test their efforts to inspire the country's youth with genuine patriotism and little Marjorie need have no fear that her object will not be realized. Pupils of Plainfield schools should be told more of this plan, which is worthy of a brain much more mature than little Miss Sterrett's, and when they come to realize that they will be able to have a share in one of the United States' big dreadnaughts it is safe to predict that the response will be ready and quick.

Let those who do not think Americans are a prosperous people keep watch upon a certain star of the motion picture world who is in New York this week seeking bids for a new contract. This well known movie actor, whose chief claim to fame is the possession of an old pair of shoes and a small ten cent mustache, has been drawing more than $2,000 a week and he refused to sign a new contract at this figure. He has written one for the next three years which he says he will accept and it calls for more than $10,000 a week, with a percentage of the profits in addition. He will probably get what he demands and the people of this country will be paying a clown at the rate of a half-million a year. That cannot be twisted so as to sound like "hard times."

Next Tuesday Plainfield will be the mecca for hundreds of visitors from the suburbs who will come to the city for the special purpose of taking advantage of the bargains offered by merchants who celebrate Prosperity Dollar Day. Aside from the fact that they will doubtless get bargains they will also be shown the advantages of living in Plainfield and Prosperity Dollar Day is likely to prove another advertising step for the municipality. Then again, we are likely to entertain several thousands of outsiders here on May 30, when the Plainfield postmen will act as hosts for the annual convention of the New Jersey State Letter Carriers' Convention. Two excellent chances to boom the city's good points and gain some new inhabitants.

One evidence of German efficiency that is now before every American is the remarkable versatile personality of the present ambassador to this country. In addition to being an astute statesman and something of a general in the handling of an army of plotters against munition makers, Von Bernstorff is also one of the best and busiest press agents that has ever visited Washington, and when we remember that the Colonel had his residence there for a short time this is praise indeed.

Whether or not the audit of the late County Clerk's books produces any startling revelation, it has already stirred Union county's "official" circles to a degree that is likely to bring about some radical reforms in some quarters.

On the Spur of the Moment

by Roy K. Moulton.

Faithful.

You may dine on raw onions,
Consume lemon peel,
And coughdrops and peanuts
You may make a meal.
You may shampoo your head and
Use hair oil that's stout,
And bathe till you're too weak
To amble about.
You may rub on strong perfumes
And change your attire,
And throw all your old clothes
Right into the fire.
You can stand in the wind at
The top of Pike's Peak
And let the winds whistle
About you a week.
You may gargle your throat with
Pure formaldehyde,
And may take any other
Precaution beside.
You may try every treatment,
And do what you will;
But the scent of the cocktail
Will stick to you still.

The Hickeyville Clarion

T. Egbert Peavey, the Beau Brummel of our midst, has accepted a lucrative position as night clerk in a hotel down to the city, and it must be a warm place to work, as he says he has to be right over the register all the time, and his mother is afraid he will catch cold when he goes out. T. Egbert has to keep track of what time the 9:17 train leaves every day and also the best places in the town where visitors can buy picture post cards. Egbert says a well-known actress spoke to him the other evening. She said: "Why in thunder didn't you send that ice water up to my room, you red-headed little galoot, you?" Egbert expects to get acquainted in the theatrical profession quite rapid.

Elmer Jones says travelin' around the country selling wringers is a great way to learn things. He has already learned that every family has got one.

J. Tibbs, who plays the drum in the Silver Cornet Band, has caught a dreadful cold, which may develop into la grippe. The bunghole in the base drum is right under his face when he has the drum strapped on, and every time he hits her a smash with the drumstick the wind shoots out'n the vent and hits him like a tornado. When he plays fast music it is just like standin' in a stiddy draft. He is going to hook the drum on different after this, so the wind will hit the feller that is marchin' ahead of him.

Just the Same.

They may turn the rascals out and
may put new rascals in,
But the cost of living rises just the
same;
They can monkey with the tariff from
"bananas" down to "tin,"
But the cost of living rises just the
same.
They can jail the malefactors of great
wealth for money lust;
They can probe the ways of Wall
street and dissolve most every
trust;
They can shout for equal liberty and
rights until they bust,
But the cost of living rises just the
same.

The statesmen can get busy, wave the
old flag and orate;
But the cost of living rises just the
same;
They may threaten, they may bluster, they may scream and paw
the air;
They may plead and they may grovel
and in madness tear their hair;
They may tell of real conditions and
the awful truth lay bare,
But the cost of living rises just the
same.

Who Believes in Signs?

In front of one of the filum theatres this week there was a sign advertising the show:

"THE WOMAN PAYS."

But we noticed that the men had to buy the tickets. Didn't see a woman dig up a cent. Ho-hum! Always thus, Clarice.

Ever Notice It?

Most great men do not look the part;
You'll notice every day
That when a man is very smart
He never acts that way.

FEBRUARY 25 IN HISTORY.

1815—Treaty of Vienna signed, by which Austria gave up her Italian provinces.

1816—American sailors attacked and killed by Spaniards at Port Mahon, in the Mediterranean.

1817—Schooner Ocean was sunk at sea, and New York merchants were later convicted of loading her with stone to defraud insurance companies.

1863—Conscription bill passed U. S. House of Representatives by vote of 115 to 49.

1864—Great Britain declined to assist the Danes against Prussia and Austria.

1889—Congress appropriated aid for American workingmen thrown out of employment on the Panama Canal.

1908—Tunnels under the Hudson River, New York, were opened.

1912—Colonel Roosevelt "tosed his hat in the ring" for another nomination.

1913—President-elect Wilson resigned the Governorship of New Jersey.

1915—Probe of the Rock Island Railway begun by Interstate Commerce Commission.

1915—THE WAR.

Ninth British ship sunk by submarine or mine during one week.

German supply ship Gotha captured by British.

Forts at entrance of Dardanelles were demolished and the strait was pierced for four miles.

EVENING SCHOOLS TO CLOSE.

The evening schools of Montclair will close next Thursday, two weeks sooner than expected, owing to the fact that the funds to maintain them have been exhausted.

COMING EVENTS.

TODAY.
Building Trades Council.
Cake sale—W. C. T. U. rooms.

TOMORROW.
Cake sale—Warren chapel.
Masque Ball—Sobieski Hall.

SUNDAY.
Rev. J. J. Allen, of N. J. Sunday-school association, speaks at Trinity Reformed church.

MONDAY.
Knights of Columbus bazaar.
Plainfield Board of Education meets to receive school bids.

TUESDAY.
Prosperity Dollar Day.
Knights of Columbus bazaar.
Women's Guild, birthday party—Church of Heavenly Rest.

WEDNESDAY.
Guild supper—Grace church.

THURSDAY.
Y. W. H. A. minstrel show—Plainfield High School.

FRIDAY.
Dance—Harrison avenue school.
Plainfield Football Association dance, K. of P. Hall.
Debate—P. H. S. vs. South Side High School, Newark; Plainfield High School.

TO ERECT FOUNTAIN.

The W. C. T. U., of Bernardsville, will erect a fountain in Olcott square in memoryof Miss Augusta G. Boyd, a visiting nurse, who was killed in an automobile accident last spring.

AND THE WORST IS YET TO COME--

WATCH HIM GROW

- Proctor's Theatre -

The dramatic photoplay attraction at Proctor's today is an adaptation of that favorite old stage success, "Hazel Kirke," the play that has amused thousand upon thousands of theatregoers in the past generation, and has finally been adapted to the scheen. The Pathe Co. are the producers, and employ an extraordinary cast of stars, one of whom was picked to suit the particular part. The cast is headed by Miss Pearl White, one of the most successful of photoplay artists, and a favorite of millions of film fans. She plays the part of Hazel Kirke with the utmost ease, and her winning personality and winsome expressiveness win for her new laurels. The supporting cast is an admirable one, and includes Bruce McRae, the idol of many a theatregoer; Creighton Hale, whose acting is usually so good that it does not appear like acting, and William Riley Hatch. In addition to "Hazel Kirke," an added attraction in the way of the latest episode of "The Red Circle" will be shown, and will attract the numerous fans who are following this wonderful story each week. Tomorrow is set aside for the presentation of the latest Triangle Play. It is "The Conqueror," with Willard Mack, one of the most versatile of Triangle stars, assuming the lead. "The Conqueror" deals with the rise of an implacable Wall street magnate, who meets all the cajoleries of society with frowns and insults. Willard Mack is supported in this characterizations by dainty Enid Markey and a splendid Triangle cast. A feature tomorrow afternoon that will particularly appeal to the children will be the celebration of the weekly toy bazaar, and in addition to the numerous presents given away to the lucky ones from the stage, the management will present each child with a handsome toy upon leaving the theatre. On Monday one of the most interesting pictures yet produced will be the feature attraction. It is "The Rack," a William A. Brady production, with Alice Brady in the leading role. Next Wednesday will see the debut of "The Iron Claw," in Plainfield, the new Pathe serial production, which will appear at Proctor's every Wednesday, and in which Pearl White, Creighton Hale and Sheldon Lewis assume the principal roles. The management of Proctor's are continually on the lookout for new and original features which will cause a sensation when announced from time to time. The vaudeville entertainment presented the latter half of this week is particularly enjoyable, and alone is well worth the admission.

∴ Plainfield Theatre ∴

Alva McGill, with the Golden Crooks, at the Plainfield Theatre, next Tuesday, matinee and night.

The management of the Plainfield theatre takes pleasure in announcing that the first instalment of the fascinating new serial film, "The Strange Case of Mary Page," will be presented at the playhouse at all performances this afternoon and tonight. Succeeding episodes will be presented each Friday hereafter, and lovers of thrilling photoplays of the continued style should make it an absolute point of seeing the beginning. The film has made a tremendous hit in New York, Chicago and other large cities. It is put out by the Essanay company, with Henry Waithall and Edna Mayo in the principal roles. These two excellent artists are supported by a cast of players selected from the best movie actors in the country.

The new vaudeville bill which began yesterday proved to be a winner, every one of the seven numbers is a "crackerjack," and the spectacular, scenic production, "Under and Over," made a big hit. It has enough mechanical effects to fit out a three-act melodrama, among the startling novelties being an aeroplane in action, a wireless telegraph station and torpedo flying to an objective point. There is a variety in the bill and, taken as a whole, the show is one of the best of the season.

Every performance at the Plainfield theatre includes one- and two-reel photoplays with specialties almost every day. The Pathe semi-weekly "animated newspaper" is shown Tuesdays and Thursdays, and beginning March 2, the management will offer the newest Pathe serial, "The Iron Claw," featuring Miss Pearl White.

Jacob and Jermon's "Golden Crook," the burlesque attraction which has for years been recognized as one of the leaders in its class will be seen at the Plainfield theatre next Tuesday (matinee and night), for the benefit of [illegible] urer of the theatre. The management has [illegible] vanced style of entertainment, and "The Golden Crook" is said to be a most worthy exponent of the new epoch in burlesque. While the change has not been so radical as to make the performance unfamiliar to local patrons, the musical revue will be found more attractive in its comedy, music, costuming and stage setting than in previous seasons, while the vaudeville department will be found equal to the best offerings of the two-a-day. "The Golden Crook" has, for its comedian-in-chief, Billy Arlington, who is known to be the most amusing of tramp comedians. His talents will be particularly well displayed to advantage in the new two-act revue, "The Midnight Club," which is the main feature of the performance.

The return of one of America's most popular dramas, "In Old Kentucky," is scheduled for an early date in this city. Since "In Old Kentucky" had its first performance many fads have come to the American stage, as they have to other arts and cults. Melodrama has had its fling, farce comedy arived, departed and returned again; the problem play had its inings and the show girl has romped in musical comedy; sex-drama has worn itself out and the evils of the white slave traffic have begun to pal as a topic for stage discussion. But, through it all, and even in opposition to the most wonderful of all recent factors—the film drama, "In Old Kentucky," like Tennyson's brook, has gone on forever. The name means three hours of spirit, stirring entertainment—with its exciting race scene, its merry little pickaninnies in songs, dances and band music, its vigorous story of real men and women and its abundant dramatic moments. The same fine company and splendid scenic equipment provided for the Boston Theatre engagement will be seen here at the Plainfield Theatre on Wednesday, matinee and night, March 1st.

—A good many of the readers of this newspaper are "probable buyers" of your property. Do they know that it's for sale?

Daddy's Bedtime Story—

How the Grenadier Guard Carried the Little Belgian Girl.

Put Her on His Shoulder and Marched On.

"IF both you children will keep still as mice I'll tell you a true, beautiful story of the cruel war in Europe," daddy began. "When thousands of British soldiers fell back from Mons, a city south of Brussels, the capital of Belgium, thousands of old people, sick folks and tiny children wanted to go with them."

"Why?" shouted Jack and Evelyn.

"Because war had destroyed all else," daddy explained. "So, homeless, hungry, afraid, this small army of helpless ones tagged the English army till their feet got swollen with tramping and many fell by the roadside for lack of food and failing strength. Many met a happier fate, for the kind soldiers shared their food with many starving ones, and hundreds of children caught rides on the army baggage wagons. Now, along with this human stream flowed a lovely little golden haired Belgian girl just six years old. Her papa had been killed, and in the terrible tide of misery her mamma had been parted from her. But, although her shoes were worn through and her poor little feet were cut and bleeding, she toddled on beside the English soldiers till her strength, too, gave out and she could go no farther."

"Oh, then, daddy, what happened to her?" cried Jack.

"Then," cried daddy, "oh, then a great big strong Grenadier guard espied her sitting there so forlorn on the roadside! And because she reminded him of his own little girl back in England he picked her up, put her on his shoulder and went on marching. Now, you children must know that this soldier already carried ninety pounds, his rifle and his kit. And when he had carried the little girl six miles after fighting so long and hard his strength, too, gave out."

"Oh, daddy, did he put her down by the roadside to die hungry?" Evelyn wanted to know.

"No, indeed! He planned it better than that," said daddy. "He passed her over to the soldier who marched beside him, who carried her till his strength failed, and he passed her on to his chum.

"So mile after mile south, almost to the gates of Paris, these kind men carried this little war waif. Then, when they met the French soldiers and the terrible battle began again, the Grenadier guard left the little Belgian with some kind nuns."

"Oh, where is she now, daddy?" cried Evelyn.

"Who knows?" said daddy. "Is she still safe with the good nuns, or did she get back to her mamma? Anyway, she knows how kind a Grenadier guard may be," daddy finished.

Marrying for Money

BY MRS. EVA LEONARD

One More Form of Extravagance Suggests Itself to Ortrude Townsend.

"J. C., I received a letter from an old friend today. She is going to Atlantic City to spend a few weeks and wants me to join her there. I should like very much to go. It is insufferably hot here in Kansas. It would liven me up to get away from this tiresome place a while." Ortrude paused for a reply, but none came. Jacob had never been rude to her, never refused to answer her politely. She could not believe he had heard.

"J. C., may I have your attention a moment?" Her husband put down his paper, and she repeated her request.

"I am sorry that I cannot let you have the money," he answered coldly, and retired behind his screen.

"It would not be such a very expensive trip," began Ortrude with heightened color.

"No? Then you might charge it." Jacob glanced at her over the top of the paper and their eyes met like two swords crossing fire.

"I can't see how a business man of standing cannot raise money when it is needed." Ortrude's tone was spiteful.

"Business details always bore you, you know, so we will not enter into a discussion of anything so sordid." Jacob's tone was a creditable imitation of Ortrude's, when he had desired to explain business matters to her shortly after their marriage.

Ortrude looked at the drooping eyelids with their level gaze and saw that she was confronted not with revolt but siege, and she involuntarily caught her breath in surprise. She brought forward her big guns and prepared for assault.

"If economy is what you are after, I assure you that it will be cheaper to send me east. I will agree to confine myself to any reasonable amount you may say. I can do it, you know——"

"You surprise me," came calmly from behind the paper.

"And this awful weather! Really——"

"It is a pity you are not well and strong like the rest of us; then you would not feel it." Ortrude remembered with something like a blush his recent illness.

She relapsed into silence, and Jacob, glancing around the edge of his paper, saw her brows contracted in thought, and he realized that the battle was not over; that she was rearranging her forces for another attack. He made a hasty mental calculation of all the possible things she might do, realizing that it was the unexpectedness of her attacks that made them successful.

"Well," he thought, "she has no checking account at the bank. I do not see what she can do." Nevertheless he was uneasy, and when she rose and left the room he caught a glimpse of her firm little chin and wished he could see the clockworks under the elaborately combed hair. He listened to her footsteps overhead. At last they were silent. Jacob began to go over his business affairs, trying to plan some way to meet the demand for money for his fall stock of goods. One of the stores in the business block that he owned was vacant and with business so dull there was little prospect of renting it soon. From what he could gather from the renter on his farm, there was not much to be expected from the crops in the fall. He had depended on the farm to put Marian through school that year. He sighed wearily and dropped his head on his hand.

(To be continued.)

PREPAREDNESS

is best accomplished by a good stock of

"Hotterheat" COAL

It means superior coal and no worry about car shortage and a possible strike at the mines.

WE'RE READY---ARE YOU?

WADLEY & GOODENOUGH

208 Madison Ave. Tel. 13

THE NEW STATEN ISLAND DRY CLEANING and DYING COMPANY

Will Remove March First From

176 EAST FRONT STREET

TO 110 WATCHUNG AVENUE,

Next to Marchant's Creamery

Fancy Dying a Specialty

Telephone 1913.

Y. W. C. A. MILESTONES OR CONTRASTING YEARS

TWENTY YEARS AGO.
1896—1906.

Twenty years ago today the country girl first began to come into her own, when the first county association of Fillmore county, Minnesota, was organized in 1898.

The first world's conference was held in London, June 14-18, 1898.

In 1900, the national committee of China was organized.

Miss Martha Berninger, the first secretary to China, sailed in 1903. Her support was furnished by the associations of Detroit and Grand Rapids, Michigan, and a college association of Wisconsin.

In 1901 the first Young Women's Christian Association building in Asia was dedicated in Bombay.

Miss Alice Newell, a Radcliffe graduate, went to India as the first student secretary from the United States in 1903.

The first division of conferences into city and student conferences was made at Silver Bay in 1902.

The Woman's Missionary Conference of Tokio, Japan, sent an appeal to the World's Committee for secretaries to organize Young Women's Christian Associations in Japan, both for student and city girls.

In 1903, Miss Theresa Morrison began her work in the Young Women's Christian Association in Japan.

In 1905, Count Okuma gave a garden party to present the work of the Y. W. C. A. to the people of Tokio, saying, "I count it a privilege of a lifetime to have a part in inaugurating a work which will mean to the young women of Japan what the Young Men's Christian Association has meant to the young men.

In 1904 the first permanent institute for secretarial training was opened in Chicago.

Swimming was first started at the Buffalo pool in 1905.

February 22-28, 1916.

Today there are fifteen county Associations made up of 56 branches in 11 states. The membership is now 4,420. There are a national secretary and 22 local secretaries for county work.

The Fifth World's Conference was held in Stockholm, Sweden, in 1914. 782 delegates representing 22 countries, were present.

China now has 18 secretaries in five cities.

Today there are 15 Association buildings in Asia.

One general, one county, five city and eight student conferences will be held this year. Last year, 4,589 were in attendance in summer camps and conferences.

Japan has now twenty Associations with six American secretaries.

In October, 1915, a beautiful new and capacious Y. W. C. A. building was opened in Tokio; Miss Ruth Emerson, the Tokio general secretary, writes that the joy in the girls' faces as they view their new quarters is beautiful to see. They feel that the building really belongs to them and that they are a part of it. She says it quite takes away one's breath to try to eliminate the difference this building will make to the work in that city.

Today the National Training School has a class of 51 students for a full year's course, who come from every state in the Union, as well as from Finland, Norway, Japan, Canada, Australia, Switzerland and Armenia. There are 23 colleges represented.

Fifty-three Associations now have swimming pools, and 15,420 girls had lessons last year.

ESTABLISH SMALL TRACHOMA HOSPITALS

This Has Been Found Best Solution of a Most Difficult Problem.

The establishing of small trachoma hospitals in localities where this contagious disease of the eyes is prevalent, presents the best solution of the trachoma problem, according to the statement contained in the annual report of the Surgeon General of the United States Public Health Service. The service now has five trachoma hospitals in the three states of Kentucky, Virginia and West Virginia, and so great has been the number of applicants for treatment that a waiting list has been established. In the past fiscal year, 12,000 cases of trachoma have been treated, the larger proportion of which were cured, while those in which a cure was not effected have been greatly improved and rendered harmless to their associates. The great majority of these trachoma patients were people who lived in remote sections far removed from medical assistance, and who, but for the hospital care and treatment provided, would have remained victims of the disease practically the remainder of their lives.

"When it is considered," the report of the service states, "that thousands of persons suffering with trachoma, a dangerous contagious disease, would otherwise remain untreated, it is realized how far-reaching results have been obtained through these trachoma hospitals and the other public health work done in this connection. It would be impossible to estimate with any degree of accuracy the number of people who have been saved from contracting this communicable disease by thus removing these thousands of causes of infection.

In addition to treating persons with the disease, the hospitals have been used for educational work. Doctors and nurses have visited the homes of the patients and have explained how to prevent the development and recurrence of the disease. One thousand three hundred and eight such visits were made during the year in Kentucky alone. "It has taken some time," the report continues, "to educate the people afflicted with this disease to the importance of cleanliness and the use of simple hygienic measures in their daily life." That results have been obtained is evidenced by the noticeably better observance of hygienic precautions by those among whom the work has been done.

In addition to the hospital work, surveys were made in sixteen counties in Kentucky, especially among school children. Eighteen thousand and sixteen people were examined, seven per cent. being found to have trachoma. Similar inspections in certain localities of Arizona, Alabama and Florida resulted in finding the disease present in from three to six children out of every hundred. Periodic examination of school children for the disease and the exclusion of the afflicted from the public schools, are two of the recommendations the Public Health Service lays emphasis upon.

One of the special features of the trachoma work was the giving of lectures and clinics before medical societies in various counties where trachoma hospitals could not be established. Patients were operated upon in the presence of physicians, and the most modern methods of treatment demonstrated. Throughout, the purpose has been to stimulate local interest in taking up the campaign to eradicate trachoma.

—Going to build? See Saturday's Press.

FOURTH ANNUAL BANQUET.

The El Mora Association held its fourth annual dinner last night. Among the speakers were ex-Congressman Charles N. Fowler, Mayor Victor Mravlag and the heads of the city departments. More than 500 guests were present.

ILLUMINATING GAS FATAL.

Hans Hanson, a German machinist, employed by the Singer Company, at Elizabethport, died yesterday from illuminating gas which he had inhaled in his room at 413 Franklin street. He was thirty-nine years old and unmarried.

—Press want ads. pay.

ACID IN STOMACH SOURS THE FOOD

Says Excess of Hydrochloric Acid is Cause of Indigestion.

A well-known authority states that stomach trouble and indigestion is nearly always due to acidity—acid stomach—and not, as most folks believe, from a lack of digestive juices. He states that an excess of hydrochloric acid in the stomach retards digestion and starts food fermentation, then our meals sour like garbage in a can, forming acrid fluids and gases, which inflate the stomach like a toy balloon. We then get that heavy, lumpy feeling in the chest, we eructate sour food, belch gas, or have heartburn, flatulence, waterbrash or nausea.

He tells us to lay aside all digestive aids, and instead get from any pharmacy four ounces of Jad Salts and take a tablespoonful in a glass of water before breakfast while it is effervescing, and, furthermore, to continue this for one week. While relief follows the first dose, it is important to neutralize the acidity, remove the gas-making mass, start the liver, stimulate the kidneys and thus promote a free flow of pure digestive juices.

Jad Salts is inexpensive and is made from the acid of grapes and lemon juice, combined with lithia and sodium phosphate. This harmless salts is used by thousands of people for stomach trouble with excellent results.

Kwik-Lite

THE QUALITY FLASHLIGHT

When storms and sleet play "hob" with your house lighting—don't rush around for the old oil lamp, but depend on your "KWIK-LITE." Safe, Economical, Reliable.

Be prepared, let each member of the family have one.

Prices begin at $1.00.

All guaranteed.

Joseph W. Gavett

West Front St.

F. FIRSTBROOK

116 W. Front St. Phone 1754

Best Elgin Butter, per lb	36c
Fresh Jersey Eggs, dozen	33c
Fancy Jersey Potatoes, per basket	75c
Fancy Table Butterine, per lb	28c
Swift's Print Butterine, per lb	25c
N. O. Molasses, the best, per gallon	70c
New Rolled Oats, 6 lbs	25c
New Buckwheat Flour, per lb	5c
California Prunes, medium size, per lb	10c
Ritter's Baked Beans, 3 cans	25c
Fancy Florida Oranges, per dozen	25c
Fancy Baldwin and Greening Apples, per basket	75c
Fancy Hickory Nuts, 2 quarts	25c
Black Walnuts and Butternuts, 2 quarts	15c
Broken Macaroni and Spaghetti, 4 lbs	25c
Norway Mackerel, each	5c
Hotel Astor Rice, 3 pkgs.	25c
Fancy Japan Rice, 4 lbs	25c
Mueller's Macaroni and Spaghetti, 3 pkgs	25c
Duryea's Corn Starch, 3 pkgs.	25c
Good Corn, Peas and String Beans, 3 cans	25c
Old Dutch Cleanser, 3 cans	25c
Campbell's Soup, 3 cans	25c

We Give S. & H. Stamps

Firstbrook's

Perfect Kneading — Perfect Bread

UNIVERSAL Bread Maker

Mixes and kneads the dough in three minutes better than it can be done by hand.

Anyone can make bread in the UNIVERSAL Bread Maker. All you have to do is to put in all the liquids, then the other ingredients, and turn the crank.

Any recipe that will make good bread by hand will make better bread in the UNIVERSAL Bread Maker. Sanitary always, because the hands do not touch the dough.

Made in three sizes; $1.35—$2.00—$2.50.

Call and ask for booklet describing its operation.

GAYLE Hardware Co.

General Hardware and House Furnishing

Tel. 398.

FRONT ST. & PARK AVE.

ARRIVAL AND DEPARTURE OF MAILS AT PLAINFIELD POSTOFFICE.

NEW YORK MAILS. Arrive—5:30, 8:00, 8:40, 11:45 a. m., 1:30, 2:30, 5:00, 5:30, 8:30 p. m., 12 midnight. Close—6:30, 7:45, 10:00, 10:45 a. m., 12 noon, 2:00, 3:50, 5:45, 7:45, 9:00 p. m.

SOMERVILLE AND EASTON. Arrive—8:40, 10:45 a. m., 12:45 and 7:08 p. m. Close—6:30, 7:45 a. m., 1:30, 4:30 p. m.

PHILADELPHIA—Direct. Arrive—5:30, 8:00, 9:40, 11:45 a. m., 12:30, 2:30, 7:00 p. m. Close—6:30, 11:30 a. m., 1:30, 3:50 6:50, 9:00 p. m.

THROUGH FAST MAIL FOR EAST. Close—12 noon, 200, 3:50, 5:45 p. m.

DIRECT THROUGT FAST MAIL FOR WEST. Close—6:30, 11:30 a. m., 1:30, 5:00 and 9:00 p. m.

PENNSYLVANIA. West of Easton. Close—6:30 a. m., 1:30, 5:00, 7:00 p. m.

ELIZABETH—Direct. Arrive—5:30, 8:40 a. m., 1:30, 2:00, 5:30 p. m. Close—7:45, 10:0 a. m., 12 noon, 5:45, 9:00 p. m.

NEWARK—Direct. Arrive—5:30, 8:45 a. m., 1:30, 2:30, 5:30 p. m. Close—6:30, 7:45, 10:45 a. m., 12 noon, 2:00, 3:50 5:45, 9:00 p. m.

WATCHUNG. Arrive—1:00, 6:45 p. m. Close—9:00 a. m., 5:30 p. m.

WARRENVILLE. Arrive—1:00 p. m. Close—2:00 a. m.

SUNDAY MAILS. Office open from 9:30 to 10:30 a. m.

A. E. HOAGLAND, P. M.

"This is my birthday, and a happier one was never mine."
—LONGFELLOW

A birthday gift to your wife of a Monthly or Weekly Income Policy would make her a very happy woman.

The Prudential

FORREST F. DRYDEN, President

NEXT MAY, Newark will begin to celebrate its 250th anniversary with pageantry, music, a great industrial exposition, and scores of all kinds. The Prudential extends a cordial invitation to you to visit its Home Office when you are in or near Newark during the celebration.

Founded by JOHN F. DRYDEN — THE PRUDENTIAL HAS THE STRENGTH OF GIBRALTAR — Pioneer of Industrial Insurance in America

FEBRUARY SALE SPECIALS

That will start 500 new accounts on our books this Week

A MULTITUDE OF FOLKS have found profit and satisfaction in dealing with us on our famous easy payment plan and low price policy. Everywhere hereabouts we are known to an army of wise buyers, whose favor we have earned by the money we've saved them. These are our regular customers—old friends, who are firmly bound to us by many years' experience of our fair treatment and reliable goods. They need no reminder of the benefits we offer, THEY KNOW.

But there are still many who remain in the money wasting rut—folks who have yet to learn the enormous advantage in dealing with us. For these we offer during the last days of the FEBRUARY FURNITURE SALE some extraordinary special BARGAINS in home furnishings that will start 500 NEW CUSTOMERS trading at our store this week. This is your opportunity to save money. Take advantage of it—remember, it is "EASY TO BUY" and "EASY TO PAY" the MIRON & LIFSON WAY.

The Below are Only a Few Items Picked at Random from the Vast Number of Specials Offered During the Last Days of the February Sale

$12.75 6-foot Solid Oak Extension Tables	$9.75
$2.50 Leather Seat Dining Chairs	$1.89
$15.50 Large size Solid Oak Dressers	$11.95
$10.00 Chilless Post Steel Beds	$7.65
$5.50 Mahogany Parlor Rockers	$3.95
$21.00 Golden Oak Princess Dressers	$16.75
$23.00 Quartered Oak China Closets	$18.75
$22.00 Old Ivory Enamel Dressers	$16.95

Buying Most, We Buy for Less--Selling Most, We Sell for Less

WE DO AS WE ADVERTISE.

MIRON & LIFSON

134 E. FRONT ST. PLAINFIELD, N. J.

163 FIRST STREET, ELIZABETH.

FREE AUTO DELIVERIES EVERYWHERE. | EASY CREDIT TERMS EASILY ARRANGED

MID-WINTER SALE

Reduction prices apply to every article of Furniture or Bedding throughout our entire store. We are compelled to dispose of stock on hand to make room for Spring goods and former prices are not considered.

FURNITURE

Good Furniture is always in demand, then why not take advantage of this saving by placing your order during this February Sale. Come in and talk it over. Deliveries made later if you request it.

Vacuum Cleaners $3.98 to $7.00

L. B. VAN CAMP

Front and Somerset Sts

THIS IS YOUR OPPORTUNITY.

The GREAT REDUCTION we are making in the cost of Automobile Liability, Property Damage and Fire Insurance, will go a long way towards keeping you in gasoline and tires.

If you have not already done so, you should get our rates immediately.

REAL ESTATE LOANS RENTS

GEO. M. CLARKE CO. Babcock Bldg. Telephone 368 Plainfield.

INSURANCE OF ALL KINDS.

Sometimes a store will decide to perform a real "stunt" in value-giving on some special line. You may be sure that in all such instances the ad-readers will have earliest knowledge of the details.

Local Sports In Entirety
General News In Brevity

Daily Press Sport News

Edited By
H. S. Sharkey

Serving Its Twenty-ninth Year. PLAINFIELD, NEW JERSEY, FRIDAY, FEBRUARY 25, 1916. Sports Dept. Tel. 3000—Extension 3.

IMPERIALS TIE EAGLES FOR CITY BOWLING LEAGUE TITLE

Arthur Voorhees Wins First Average Prize—Harry Radin Second, Four Pins Ahead of Jim Scott—Imperials Get Most of the Prizes—Unprecedented Enthusiasm at Last Night's Games—Special Meeting Sunday.

ELKS' SENIOR LEAGUE.
Standing of the Teams.

	W.	L.	P.C.	H.S.
Newark	29	13	.690	1014
Elizabeth	31	14	.689	1067
New Brunswick	22	14	.611	1062
Hoboken	25	20	.556	1053
Paterson	24	24	.500	1051
New York	24	24	.500	989
Plainfield	19	26	.422	1015
Rutherford	19	29	.396	1030
Jersey City	17	28	.378	1052
Rahway	15	33	.313	990

Schedule.
Tonight—Newark at Elizabeth.

A new high score record of 269 for the Elks' Senior League this season was set on New York lodge's alleys last night by Wessell, of the New York team. The former record was 261, held by Albright, of the Rahway team.

In the three matches decided last night, Paterson won two games at Plainfield; Rahway lost two at New York, and Rutherford lost a pair at Hoboken.

Plainfield's Lone Win is Close.

Plainfield avoided the whitewash brush at the hands of Paterson, by taking the last game by four pins, 91 8to 914. The locals lost the first game by 29 sticks, 937 to 908, and the second by 93 points, 1018 to 925.

Blatz lost ground in his fight for an average prize. His first two scores were 149 and 153, his last game being 201. Vail rolled 223 and 199. For the visitors, Hausin had 224, O'Gorman 237, Armitage 202 and 199, and Taylor, 202 and 214.

The scores:

PATERSON.

Hausin	172	224	172
O'Gorman	167	237	170
Anderson	194	184	181
Armitage	202	191	177
Taylor	202	182	214
	937	1018	914

PLAINFIELD.

Blatz	149	153	201
Kiely	160	192	168
Causbrook	198	203	167
Vail	223	183	199
Waldorf	178	194	183
	908	925	918

Rahway Breaks Own Record.

The Rahway team returned its biggest total of the season in its first game at New York, the Tigers shooting 990. New York hit 918 in each of the last two games. Outside of Wessell's 268, Koops posted 238, Albright 206, Schmidt 202, Johns 209 and Wessell 213. The latter's average was 214.1.

The scores:

NEW YORK.

Thompson	186	181	166
Westphal	138	174	156
Wessell	268	162	213
Starr	158	211	189
Johns	209	190	194
	959	918	918

RAHWAY.

McCartney	162	198	198
Schmidt	198	202	177
Albright	206	170	156
Nutter	186	148	171
Koops	233	170	178
	990	888	885

Hoboken Gets Rubber With 1010.

Hoboken took the odd from Rutherford with a total of 1010. In this game Earle shot 223, Miller 237 and Steinbruck 217.

The scores:

RUTHERFORD.

Clark	201	156	168
W. Walter	148	198	176
Smith	214	165	190
A. Walter	165	172	179
Oakes	185	146	171
	913	837	884

HOBOKEN.

Branda	179	179	175
Schneider	184	155	162
Earle	170	180	223
Miller	168	191	237
Steinbruck	186	192	213
	886	897	1010

LOCAL ELKS WILL SEE BIG ELIZABETH MATCH TONIGHT

Many local Elks are expected to be spectators at the big match between the Newark and Elizabeth teams, at Elizabeth, this evening. The Essex and Betsytown teams are having a close race for first place, and tonight's series is certain to be one of the most hotly contested alley fights in the history of the league.

ORGANIZE BASEBALL LEAGUE.

Perth Amboy, Paterson, Reading, Easton, Lancaster and Pottsville are in the Atlantic Baseball League, which was organized in Philadelphia yesterday. Two other towns will join the loop.

HOPE CHAPEL JUNIORS LOSE TO GRAMMAR SCHOOL PIGMIES

The Pigmy team of the Plainfield Grammar School won from the Hope Chapel junior girls on the Plainfield High School basketball court yesterday afternoon, 19 to 12.

The scores:

HOPE CHAPEL JUNIORS.

	G.	F.	P.
E. Walls, f	2	0	4
E. Brown, f	4	0	8
M. Gardner, c	0	0	0
J. Ross, g	0	0	0
H. Mortimer, g	0	0	0
	6	0	12

P. G. S. PIGMIES.

	G.	F.	P.
S. Butler, f, c	3	1	7
H. Rice, f	1	0	2
M. Endress, c, f	5	0	10
R. Lustig, g, c	0	0	0
M. Bodine, g	0	0	0
	9	1	19

Score by periods:

Hope Chapel Jrs.	6	6—12
P. G. S. Pigmies	9	10—19

Referees, Misses Leighs and Post.

TOWNSEND HARRIS TANK TEAM HERE TOMORROW

Swimmers of Townsend Harris, a New York private school, will appear in the local school tank tomorrow afternoon in a meet with the P. H. S. swimming team. The locals, as shown from last Saturday's performance against the Boys' High, have struck their stride and with the New Yorkers credited with having a good team, the meet should be a good one. If Brower repeats his work of a week ago, Plainfield's chances will be very good.

In the 160 yard relay, Lehrman Campbell, Summer and Broomes will swim for the visitors, while Brower, Johnson, Snyder and Fullerton will sport the Red and Blue. Cowen and Cohen will race for Townsend Harris in the 40 yard dash, with Brower and Snyder representing the locals. In the 100 yard swim, Summer and Lehrman will be pitted against Brower and Snyder, while the plunge for distance will bring out Thuor for the visitors and Johnson for P. H. S. Cohen and Merrick will dive for the New Yorkers in the plunges, and will be pitted with Condit and Brownlee.

BASEBALL NOTES

Gene Packard, former star hurler of the Kansas City Feds, is to be sold to the highest bidder tomorrow.

H. Clay Smith, who is said to be behind Fred Tenney in the deal for the Newark Indians, is recovering from an attack of grip.

The National Commission expects to settle the question of taking over the lease on Peps' Park, tomorrow, at a meeting in New York.

Max Flack, who was a member of the Chifeds last season, is the only member of the Cubs who has not signed for this year. Flack was offered an increase over last year, but is holding out for a higher figure.

Now report has it that Harry F. Sinclair is to be sued by James McGill because of the loss of Bennie Kauff. Bennie was a member of the league before P. T. Powers landed Sinclair. Steve Harter, former secretary of the Peps, was the man who secured Bennie's signature to a contract for the Indianapolis Feds.

Tommie McMillan is coming back to the International League. The "Little Reb" has been sold by Indianapolis to the Richmond team. Claude Derrick will get Tommie's old job in Indianapolis.

Beals Becker is trying to land with Frank Chance, who is now manager of the Los Angeles club.

Cleveland has secured Ivan Howard from the St. Louis Browns. Howard will play first base for the Sixth City aggregation.

A protest entered by Jim Hogg, a hurler, has been sustained by the National Commission. The Cubs transferred Hogg to Memphis and the commission holds that the transfer is void unless Memphis assumes the full contract.

The Federal League players who have not been disposed of will be put on the block tomorrow, following the final meeting of the league.

SOMERS SELLS OUT.

Charles W. Somers yesterday sold his interest in the Cleveland American League club.

DAILY PRESS GIVES CUP TO BASKETBALL CHAMPS

The Plainfield High School basketball team, which has won the interscholastic championship of the city, will not be without a trophy, after all. Following the story in yesterday's Daily Press that the winners, for the first time in many years, would have no mug to add to their trophy case as evidence of their heard earned victory, the Daily Press takes pleasure in announcing that it will award a handsome silver loving cup to the P. H. S. team, as a token of recognition of its successful efforts.

WILLARD IN NEW YORK; SEAT SALE AMOUNTS TO $78,000

New York, Feb. 25.—Showing no signs of his recent illness, Jess Willard arrived in New York this morning from Chicago, to train for his coming bout with Frank Moran. The heavyweight champion said that he was feeling well and would get down to training at once. The fighter was accompanied by his manager, Tom Jones, and several members of his retinue. The party was met by Tex Rickard, promoter of the match with Moran. Rickard said that Willard appeared fit, and that all doubt of the match taking place had been removed. From the station, Willard and his party drove to the Hotel Wallick, and then to the Pioneer A. C., where the champion will have his training quarters. After Willard arrived, it was announced that the advance sale of seats for the fight already amounted to $78,000.

CRANFORD HIGH SCHOOL GIRLS HERE TOMORROW

Cranford High School's girls' basketball team will appear at the P. H. S. gym tomorrow afternoon at 3 o'clock for a game with the local maidens. Irma Good, the Red and Blue captain, will appear in the locals' line-up for the first time in several games.

TO PICK CLIMAX TEAM.

At the Climax Gun Club shoot tomorrow, a team will be picked to represent the club in the inter-club match at Flemington.

OLDSMOBILE vs. STUTZ.

An Elks' Club house tournament match between the Oldsmobile and Stutz teams is scheduled to be rolled tonight.

PERDUE RELEASED.

It was announced yesterday that the St. Louis Cardinals had unconditionally released Hub Perdue and Arnold Hauser.

MURNANE PRESIDENT.

Tim Murnane was yesterday elected president of the Eastern Baseball League.

LEACH CROSS THROUGH.

Leach Cross has announced his retirement from the fight game.

FUNERAL BY JITNEY BUS.

In Newark yesterday the first jitney bus funeral ever held there took place, the occasion being the burial of John Gruisch, who was knocked from the running board of his bus on Tuesday and killed under the wheels of a trolley car. Fifty of the jitney men, each with his bus and carrying the friends of the dead man, formed the funeral procession. Each bus was draped in black.

SAY BRITON'S WIFE AIDS U. S. PLOTTER

"Dr." J. Grant Lyman.

"Dr." J. Grant Lyman, who is being sought by the federal authorities on a charge of swindling investors in mining stock out of $300,000 or $400,000 by illegal use of the mails under the name of John H. Putnam, has been engaged in German propaganda, according to a statement made by postoffice inspectors. It is charged he has been supplying Berlin with information obtained from the wife of an English army officer, said to be a member of the British general staff serving in France.

PRESBYTERIANS TAKE PAIR OF ENGAGEMENTS

Pierson Rolls 205 and 200 in Westfield Sunday School Series.

WESTFIELD S. S. LEAGUE.
Standing of the Teams.

	W.	L.	P.C.	H.S.
Holy Trinity	34	17	.667	989
Baptist	29	18	.617	951
Congregational	20	21	—	976
Methodist	26	22	.542	979
Presbyterian	16	32	.333	921
Episcopal	15	39	.278	907

Schedule.
Monday night—Methodist vs. Episcopal.

The Presbyterians won two games from the Congregationals last night. Pierson's pinning was the best, his double century marks being 205 and 200.

The scores:

PRESBYTERIAN.

Pierson	205	200	172
Welch	119	137	146
Schmidt	189	148	98
C. Clark	195	158	135
Melick	159	147	149
	867	790	700

CONGREGATIONAL.

Cowperthwaite	139	130	202
E. Randall	146	214	186
Kimball	123	—	134
Squier	—	124	—
H. Randall	147	135	137
Kennedy	168	166	155
	723	769	814

FOOTBALL RULES COMMITTEE IN SESSION IN NEW YORK

New York, Feb. 25.—The annual session of the Intercollegiate Football Rules Committee is being held here today and tomorrow. While there are a number of matters that will be suggested and discussed, it is not believed that any radical changes will be made. One of the important questions is the further defense of the player receiving a forward pass. As the defense against the forward pass has been developed, there is a marked inclination to put the receiver of the throw out of commission by violent body blocking. The ten yard penalty has not proven a sufficient protection, in the opinion of some of the prominent rule makers.

The old question of requiring the ball actually to be touched down behind the line to constitute a touchdown has come up again, from the disputes of spectators following two instances in the major games of the East.

NEW PROVIDENCE GUN CLUB FAVORS COMMUNITY MERGER

New Providence, Feb. 25.—The first definite action by any of the organizations recently invited by the Community Club to consolidate into one organization was taken Wednesday night by the New Providence Gun Club, which voted unanimously in favor of merging with the clubs and societies. The meeting was held in the Community Club rooms. As a committee to act with committees from other bodies, Councilman Jarvis J. Badgley, Edward Miller and Donald Badgley were appointed.

The club decided to hold a prize shoot March 4, to which a number of the country's crack shots have been invited by the president, Leon G. Parcell, himself an unusual good shot.

The question of consolidation will be taken up at a meeting of the New Providence Athletic Association, to be held Sunday at the home of Otto F. Adams, of South street.

Columbia Bicycles
THE LEADER FOR 38 YEARS
For Sale By
George L. Simon
179 North Ave. Opp. Depot.
Fisk, Goodyear and Firestone Bicycle Tires

America's Fourth Largest
NEWARK AUTO SHOW
First Regiment Armory
Sussex Ave. and Jay St.
Daily 10 A. M. to 11 P. M.
Concerts Afternoon and Evening
Admission, 50c 2 23 3

THREE-MAN HOUSE TOURNEY OPENS, E AND D WINNING

In the opening matches of the Columbus Club three-man house tournament, last night, Team E won two games from Team A, and Team D captured two from Team C.

The scores:

TEAM A.

Fitzgerald	109	104	110
Kyle	180	177	174
Wilson	146	182	146
	435	463	430

TEAM E.

McCaffrey	141	115	96
Burke	218	133	159
Taylor	181	177	189
	540	425	443

TEAM C.

Cannon	157	120	161
Lynch	161	118	146
Connors	159	151	192
	477	389	499

TEAM D.

Hann	167	111	115
Shannon	182	170	171
Parent	130	130	130
	479	411	416

BURSTING SEWER PIPE HALTS SUBWAY TRAFFIC

New York, Feb. 25.—Service in the subway was stopped at 9:50 o'clock this morning because of water leaking in at the vicinity of Times Square. Pumps were put to work at once and it is expected that the operation of trains will be resumed shortly.

It was said at the office of the Public Service Commission that the trouble had been due to the bursting of a sewer in Forty-sixth street, which flooded the new B. R. T. subway in Seventh avenue, this being a continuation of the subway at Broadway. Besides flooding the subway in Seventh avenue, the water ran into the old subway at or about Forty-third street.

ALL ON BOARD DAMAGED VESSEL REPORTED SAFE

Baltimore, Feb. 25.—The Merchants and Miners' Transportation Company has received word that the steamer Cretan, which was in collision near the Diamond Shoals off Cape Hatteras with an unidentified vessel, is coming to Norfolk. The passengers and crew are safe.

The company said that the damage to the vessel was not serious. The revenue cutter Onondaga reported to headquarters at Washington that all the certain passengers have been transferred to the Dorothy, which also is expected to put in at Norfolk.

ARMY-NAVY GAME NOV. 25.

Washington, Feb. 25.—The Athletic committee of the Army and Navy today announced that the next Army and Navy football game would be played at the Polo Grounds in New York on November 25.

SUIT THAT MADE 'EM TAKE NOTICE

Miss Dorothy Frank.

Miss Dorothy Frank of Chicago made the resorters of Palm Beach sit up and take notice with this new "San Francisco" bathing suit.

NEW HIGH SCORE RECORD OF 268 MADE IN ELKS' SENIOR LEAGUE

Louis Wessell Goes Seven Pins Over Albright's Previous Record—Paterson Wins Two at Plainfield, Rahway Drops Two at New York, and Rutherford Beaten Twice at Hoboken—Many High Scores Posted.

CITY BOWLING LEAGUE.
Standing of the Clubs.

	W.	L.	P.C.	H.S.
Eagles	11	7	.611	938
Imperials	11	7	.611	970
Tabs	8	10	.444	944
Knights of Col.	6	12	.333	902

A roll-off to decide the City Bowling League championship was made necessary last night, when the Imperials, bowling at home in the last match on the schedule, won three games from the Eagles, and tied the Birds for first place. A special meeting of the league will be held in the Daily Press building Sunday afternoon to arrange a date and conditions for the roll-off.

Although the team championship still remains at stake, all the other prizes were decided last night. The individual average champion is Arthur Voorhees, of the Imperials, whose mark for 15 games is 186.3. Harry Radin, of the Eagles, is second, with 185.7, four pins ahead of James Scott, of the Tabs. James Mahoney, of the Eagles, finished fourth, with 183.1.

The fact that neither Mahoney nor Radin won first prize was a genuine surprise last night. They had an average of 189.6 and 188.11, respectively, up to last night, Voorhees being thirty pins behind, with 186.7, while Jim Scott, who had rolled all his games, finished with 185.3. Both Mahoney and Radin fell away off last night, Jim dropping six points and Harry three, and enabling Voorhees, who maintained his 186 pace, to finish on top.

First prize for high score goes to George Lewis, of the Imperials, with 257. Voorhees won second prize, with a tally of 241. He is the only man to win more than one prize. The individual champion is the only bowler in the league who is not a resident of the city or borough. He lives in Dunellen.

The Imperial team finished the schedule with the best team total, a mark of 970, and every man who rolled for the Imps in that game will get a prize. The Imps, by virtue of the big fall the Eagles' average took last night, also finished with the best average. Their mark increased last night from 871.3 to 874.9, the Eagles falling from 880.5 to 867.11.

Deafening rooting marked last night's engagement. A great delegation of members of Plainfield Aerie crossed the brook with the F. O. E. team, but the Plainfielders neither outnumbered nor outnoised the borough fans. There was no more shouting than there has been at some of the other exciting series — that would be impossible—but the noisemakers didn't depend upon their voices for thundering encouragement to the bowlers, and completely drowned their own vocal efforts by incessant hammering and stamping. The din was so great at times that the bowlers could not hear the contact of ball against pin, and pin against bunker.

Ernest Luthman was back in the Imperials' line-up, and was the star of the series, having 210 in the second game and 211 in the third. Voorhees had the biggest count of the night, a tally of 223.

All the pinners on the Eagles' team had rough sledding. None of them except Smith hit the alleys as well as they were expected to, much less as well as they generally shoot at home. When they weren't smashing the head-pin full, they were sliding by without touching No. 1, or running into nasty splits. Jaeger barely got over the century mark in the first game, and Mahoney, who generally does well on the borough lanes, turned in totals of 154, 159 and 141. Bill Smith was the only member of the team whose work didn't fall off, Radin and Miller being other sufferers.

The Imps led all the way in all three games. They were 55 pins to the good in the fourth frame of the first game, and 92 ahead in the sixth frame, winning by 110 sticks, 899 to 789. They were about forty to the good most of the way in the second, and when Luthman stuck in four strikes in a row, and Voorhees had wallops in the seventh and eighth and two in the tenth, they accounted for 889, the Eagles stopping at 812.

The third game was closer, the homesters being about thirty pins ahead in the fifth. They increased their advantage towards the end, and wound up with 885 to the Eagles' 811.

The scores:

EAGLES.

Radin	188	154	164
Smith	177	176	162
Jaeger	104	170	173
Miller	166	153	171
Mahoney	154	159	141
	789	812	811

IMPERIALS.

Gates	190	145	163
Voorhees	178	223	182
Lewis	191	162	151
Luthman	169	210	211
Connolly	211	149	177
	899	889	885

WINNERS OF INDIVIDUAL PRIZES IN CITY LEAGUE.

Gold medal, offered by V. W. Nash, Jr., for high average. Won by Arthur Voorhees (Imperials), 186.3.

Silver medal, offered by Leo Slonim, for second high average. Won by Harry Radin (Eagles), 185.7.

Bronze medal, offered by L. Moraller and Sons, for third high average. Won by James Scott (Tabs), 185.3.

Lunch ticket, value $3.50, offered by American Lunch for fourth high average. Won by James Mahoney (Eagles), 183.1.

Manhattan shirt, offered by De Meza & Blimm, for fifth high average. Won by James O'Keefe (Tabs), 177.9.

Bath robe, offered by Morris Shop, for sixth high average. Won by George Gates (Imperials), 176.12.

Prize to be selected by winner, value $5, offered by Samuel Rothberg, for high score record. Won by George Lewis (Imperials), 257.

Pair of bowling shoes offered by George Pope, for second high score. Won by Arthur Voorhees (Imperials), 241.

—Going to build? See Saturday's Press.

Central Bottling Works
Telephone 229. Corner Somerset and Chatham Sts.
HENRY HAURAND, Prop.
Headquarters for High Grade
Beers, Wines, Liquors and Carbonated Beverages
We carry only reliable goods. Goods with a reputation. Goods that we guarantee and recommend.
Try our Leaders—Plainfield Club, (blend); C. B. W. Monogram, (blend); Elkwood Pure Whiskey, (straight); none better made.
We regret to state that we can not deliver goods in Plainfield, but if you consider quality and prices you will find it will pay you to send for them. We call for empty bottles.

WE WILL STRIP YOUR CAR right down to the running gear if we must in order to get at the seat of trouble. In other words, our auto repair work is absolutely thorough. When an auto leaves here you can be absolutely assured that it is in as good condition as it can be put.
AUTOMOBILES REPAINTED.
MARTIN AUTOMOBILE CO.
304-312 PARK AVE.

NATION SETS ASIDE ONE FULL WEEK TO PAY TRIBUTE TO AMERICAN BABIES

"Baby Week" to Be Observed In Hundreds of Cities and Towns March 4-11.

Idea, Originating In Chicago Two Years Ago, Now Fostered by All the States.

THIS is "baby year" and during the week March 4-11 practically 2,000 cities and towns throughout the United States will pay homage to his majesty the baby. Promoted by the children's bureau, department of labor, and sanctioned by women's clubs, civic organizations, state boards of health, the entire medical profession and by countless thousands of mothers, baby week this year will surpass all others in scope and in beneficial results.

The object of baby week is briefly stated by Miss Julia C. Lathrop, chief of the children's bureau, who says:

"Health authorities unite in saying that public interest is now needed to put into operation methods for infant welfare which are well ascertained and tested. The observance of a baby week is an expedient for securing attention to facts about the needs of babies which are well known by scientific authorities and which if popularized will greatly reduce the loss of infant life throughout this country."

Parents Taught Infant Care.

The federal children's bureau believes that baby week will give more parents a chance to learn the accepted principles of infant care and will awaken every American to his responsibility for the deaths of the 300,000 babies who, according to the census estimates, die every year before they are twelve months old.

The letters about baby week come in from every state in the Union and from every type of community, such as a Colorado settlement forty miles from a railroad, a club of women on one of the government reclamation projects, a Montana coal mining town with a large foreign population, a southern mill village and a club of farm women in a middle western state.

"Baby Health Is Texas Wealth."

Texas has its own baby week slogan—"Baby Health Is Texas Wealth"—and Mississippi has started a competition to secure a slogan for that state. North Dakota reports plans for a state wide essay contest in the public schools. In some state campaigns the State Federation of Women's Clubs, the state university extension department, the state health officials and those who are especially interested in education are all co-operating in the baby week campaign.

Many large cities are going to have a baby week. Definite plans are under way in Albany, Baltimore, Boston, Cleveland, Milwaukee, Minneapolis, Philadelphia, Richmond, San Francisco, Washington and other cities. New York had a successful baby week in 1914 and will probably hold another this year in the late spring.

In its suggestions for baby week observance the children's bureau lays special emphasis on the opportunity it affords for extending permanent work for infant welfare, such as infant welfare stations, visiting nursing, special nursing and instruction for prospective mothers, city inspection of milk, special work for the prevention of blindness and little mothers' classes and home nursing instruction for schoolgirls in the upper grades.

Origin of the Week.

How did baby week happen?

It is a long story in which many persons and many organizations have had a part.

Before ever a baby week was thought of the baby shows of a few years ago had been developing into baby health conferences and the community's responsibility for baby welfare had been taken with increasing seriousness by various elements in the community. Then Chicago, in the spring of 1914, through the co-operation of public authorities and volunteer organizations, set apart a week for discussing the needs of the babies in the newspapers and at meetings and by every modern method of publicity.

New York held a baby week in June of the same year, when a citizens' committee, with representatives of business men and of women's clubs, of the city board of health and of various infant welfare and charitable organizations, put through with characteristic enterprise and speed a campaign of popular education with the slogan "Better Babies, Better Mothers, Better City." Last year Pittsburgh had a baby week, and Topeka and Grand Rapids and Indianapolis and perhaps half a dozen other cities.

These baby weeks were epoch making. They led to permanent results in extending the work for babies in their own communities, and, perhaps most important of all, they gave an example of effectiveness which led the General Federation of Women's Clubs with its 2,000,000 members to say last autumn, If a baby week is a good thing here and there, why not everywhere?

The federation laid its plan before the children's bureau of the United States department of labor, a federal bureau which is concerned with all matters relating to the welfare of children and which has devoted special study to the problem of infant mortality. The children's bureau believed in baby week and pledged its co-operation. It compiled a special bulletin of detailed practical suggestions for baby week and undertook to supply information about infant welfare to all who were interested in the movement.

Idea Popular at Once.

The idea was instantly popular. Newspapers all over the country gave it generous publicity, and the number and variety of organizations that indorsed baby week and promised to help were surprising.

It is perhaps not surprising that forty-seven state departments of health approved of baby week and gave it such assistance as they could, referring to it in their official bulletins, writing public letters of indorsement, advising in local campaigns or lending slides and exhibits and giving leaflets on infant welfare. In a few states and cities the departments or boards of health have a special division of child hygiene, but the others have also been actively interested in baby week.

The co-operation of national organizations interested in children's health problems was assured immediately—such, for example, as the National Congress of Mothers and Parent Teacher Associations, the Association of Collegiate Alumnae, the Association For Study and Prevention of Infant Mortality, the Association For Public Health Nursing, the Association For the Study and Prevention of Tuberculosis and many others.

Then forty-four state universities, through their departments of home economics or their extension divisions, promoted the observance of baby week, especially in villages and rural districts.

Women's clubs of all types or city or county health officers or volunteer associations doing infant welfare work or visiting nursing have, one or the other of them, taken the initiative in the actual planning of a local observance.

The Baby's Weight.

In order to know whether a baby is developing properly it is necessary to weigh him at regular intervals. The average weight of girl babies at birth is seven pounds, while boys are a few ounces heavier. There will usually be a slight falling off in the first few days of life, while the mother's milk is getting established, but this is quickly regained.

During the first month he should gain about three-quarters of an ounce each day, after this from four to six ounces a week up to the sixth month and from the sixth to the twelfth month two to four ounces a week.

At three months the average baby weighs twelve to fourteen pounds, at six months fifteen to sixteen pounds, at nine months seventeen to eighteen pounds and at one year twenty to twenty-two pounds. The baby thus usually doubles his weight at five or six months and at the end of his first year weighs three times as much as at birth. Most babies do not gain quite steadily week by week. There may be short periods during which, owing to the excessive heat, when the food is reduced or the baby is cutting a troublesome tooth, he will show no gain and may even fall off a little. This should be very temporary, and he ought to begin to gain as soon as the disturbance subsides.

Bottle fed infants do not gain as rapidly during the first months as breast fed babies do, but after the ninth month they are apt to gain rather more steadily, because they do not lose weight as breast fed babies usually do at the time of weaning.

Babies Often Too Fat.

A very fat baby is not to be desired. Although mothers are prone to believe that a fat baby is a healthy one, this is not necessarily true. An exclusive diet of certain of the proprietary infant foods, consisting largely of sugar or of starch, is apt to produce excessive fat and give a false impression of abounding health, since bones and muscles may thus be deprived of their proper nourishment. Overfat babies are uncomfortable in the summer from prickly heat and other ills.

A healthy baby has a well rounded body, without wads and cushions of fat or pendulous cheeks and pudgy legs. He has springy muscles and is alert, active and full of life and motion.

Most families in the country have a household scale of some sort which can be used for weighing the baby. Ordinary grocery scales having a balance are best, as it is hard to weigh accurately on spring scales, but if carefully used the latter kind are far better than none.

It sometimes happens that a nursing baby does not thrive, and the mother concludes she must wean him. In such cases the quantity of breast milk is probably at fault, and the baby needs some supplementary feeding. To determine this the baby should be weighed, immediately before and after each nursing, for twenty-four hours. The baby must be dressed in exactly the same clothes both times. If this is accurately done the mother will be able to learn just what quantity of breast milk he is getting and to what extent it may need to be supplemented with cow's milk.

A city mother in reach of infant welfare stations may have at all times a trustworthy record of her baby's weight if she will take him there to be weighed at regular intervals.

Health Conferences Planned.

Children's health conferences are to be held during baby week in many communities. This modern health conference for well children marks the passing of the old idea that a mother's instinct is an unerring guide to the wisest and best way to care for her child. It is a recognition of the fact that there is a great body of scientific knowledge which can save from blunders and from suffering.

There was a day not so long ago when we ridiculed as a wild notion of the antipodes the idea that a physician's function was not primarily to heal the sick, but to keep well people well. Now a periodic physical examination to discover hidden signs of possible trouble is recognized by physicians and laymen as the surest way of conserving health, and many busy men and women submit to such examinations as a matter of course.

The children's health conference applies this principle to babies and children. There are several types of conferences, all having in common the following features: Thorough physical examination of the babies by competent physicians according to some definitely outlined plan, a record of the examination being given to the parents, and personal interviews between physicians and parents, in which the needs of the baby are pointed out and the general hygiene best suited to the baby under consideration is dwelt upon.

Views of Leading Women.

Mrs. Percy V. Pennybacker, president of the General Federation of Women's Clubs, said of baby week:

"We have asked every individual club and every individual woman to join in what I feel will be one of the greatest concrete accomplishments upon which we have ever united our forces, that of setting aside seven days, beginning March 4, 1916, for the especial study and consideration of the welfare of the child."

Mrs. Frederic Schoff, president of the National Congress of Mothers and Parent Teacher Associations, said of baby week:

"The Congress of Mothers rejoices over every new participant in this movement for the protection of babies. The General Federation of Women's Clubs has asked all its members to celebrate a week in March as baby week. * * * More and more is there a recognition that in the better care and guidance of children rests the future of the nation."

MISS JULIA C. LATHROP

Chief of Children's Bureau, U. S. Department of Labor, Leading Baby Week Sponsor.

The Baby

By MARY MILLS WEST.

What does the baby ask of you,
Passerby in the street?
Only the gift of a thought from you,
Only the gift of a look from you,
At the road before his feet.
Is it smooth and clean and fit, say you—
Fit for a baby's feet?

What does the baby say to you,
You who pay no heed?
He begs for the right of living with you,
Begs for the help of a hand from you.
What he begs is but his meed.
Will the hand and the help be ready from you,
Serving the baby's need?

What does the baby give to you,
Men whose vision is dim?
He gives you the sun to lighten your way;
He gives you new hope for each dark day.
Have you paid your debt to him?
Have you smoothed his path and guided his way,
Guarded and shielded him?

What does the baby keep for you,
You whose need is vast?
He keeps faith and hope and joy for you,
Comfort and love and home for you,
In his tiny hand held fast.
Are you earning the gifts he is keeping for you,
You who are going past?

RICHMOND P. HOBSON.

Congressman Denies Giving Merrimac's Crew Whisky to Drink.

Photo by American Press Association.

LITERARY

Will Hughes Want to Change Seats.

In spite of his repeated refusal to be a candidate for the Republican Presidential nomination, there is a persistent nudge from many quarters that Justice Hughes step forth and be the Republican standard-bearer. At this writing it is reported that Hillis, chairman of the Republican National Committee, favors Hughes. In the meautime Hughes sits on the Supreme Court bench wearing the look of one who is saying, please let me alone. I walked into the Supreme Court room in the Capitol, and seeing Hughes in his accustomed place the third seat to the right of Chief Justice White, I wondered if Old Public Clamor (or is it the clamor of politics?) would finally get him to leave the least criticizable seat in the government for the one most critized.—Art Young in the March Metropolitan.

GEOGRAPHY AND THE GERMAN MIND.

"For many centuries the Briton has regarded his boundaries with comfort. The contemplation of that 'silver streak,' the sea, has made him serene. Gone from him was the fear of the foreign enemy. Hence he could look out for himself, wrest liberties from his own rulers that he might be freer to live his own life in his own way, which is the great object of democracy. Meanwhile, during all these centuries, the German has been taught by the sure and merciless teacher, experience, to look upon his open-landed boundaries with horror, for across them at any time might come the invading and desolating enemy.

"Since he could not, as did the Briton, look to the facts of geography for protection, he had to band himself into governments that were strong, not free; governments that protected rather than emancipated. The thousand castles on the German hills have been the home of an aristocracy that was revered and obeyed by the dwellers in the villages below because, through governing aristocracy came the only protection that was to be had from a multitude of enemies who had a habit of coming from anywhere. Thus, while authority was hateful to the Briton, because it had no good reason for being, the German came to be grateful for it, because it was a by-product of the all-important protection. Through centuries of necessity he has become respectful and submissive to the defensive group. That is the stuff of which such organization is made."—J. Russell Smith, in the March Century.

CHILD LABOR IN YOUR NEIGHBORHOOD.

"How much child labor is there in your town? Do you know?" Helen Dwight asks.

"Do you know what legal right the small boy on the corner has to sell you a paper? Is he a licensed vender? Is his schooling going on in spite of his selling?

"Do you know how many children work in factories or stores or offices in your town? Do you know during what hours they work? Do you know how many children work at fruit stands, in bowling alleys, at soda fountains, as messengers, as delivery boys?

"Do you know how your state child labor law is enforced? How your juvenile courts enforce it? Do you know whether the factory inspector, board of education, or superintendent of schools issues work permits in your town? Do you know what a work permit looks like?

"Child labor has come to be too much an abstract problem with us," Miss Dwight points out. "We are apt to regard it as a Cause—something uplifting, and worthy, but remote from us. We may believe in the principles of child labor reform, but we are not likely to apply them to the children who live about us."—The Living Church.

—The tenant you ought to have is going to rent one of the houses or apartments that are advertised in this newspaper.

DECISION RESERVED IN AMERMAN WILL CASE

Somerville, Feb. 25.—Judge Daniel H. Beekman heard testimony yesterday in the matter of a caveat filed by Mrs. Margaret Scully against the probating of the will of Alvah Amerman, her grandfather. Mr. and Mrs. Urish Coleman, whose names appear on the will as witnesses, testified that when they signed their names as witnesses, that the deceased had not signed the will in their presence. Mrs. Scully, the nearest living relative, was cut out of sharing in the estate, which is estimated to be between $30,000 and $40,000.

After several attorneys, representing interested parties, had cited different cases bearing on the action involved, the court reserved decision. John P. Reger is counsel for Mrs. Scully.

Some Queer Ones

A small boy caught diphtheria from his pet chicken in Hartford, Conn.

New Jersey boys may go to public schools without collars, but must wear shirts, state board decides.

Divorce recommended for West Hoboken woman because husband devoted all his time to trying to invent something.

The postoffice floated away at White River, Ark., where there is a big flood, and residents must wait for their mail until it is caught and towed back.

Fondness of a fireman for the Congressional Record caused such an accumulation of volumes in a New Brunswick (N. J.) fire station that a new floor had to be laid.

Because she can't wear low neck dresses, Brooklyn high school girl to sue board of education for injuries received when acid was spilled down her back during school experiment.

AUNT OF MURDER SUSPECT ELOPES

Mrs. Tetoflea Sulocka Alleged to Have Departed With F. Wilchenski Taking $800.

Somerville, Feb. 25.—Added interest has been given to the recent arrest of Felick Garginski and John Szuboy by Mrs. Tetaflea Sulocka, aunt of Garginski eloping with Frank Wilchenski, a few days ago at Bound Brook. Garginski and Szuboy were arrested at 216 Talmadge avenue, Bound Brook, for the murder of S. S. Parker, a farmer of Trumbull, Ohio.

The Sulocka woman on the morning of the elopement gave her nine-year-old son to a friend of Wilchenski and later met them at the Bound Brook railroad station, where they boarded a train for Boston, Mass., and on the way was met in the Grand Central station, New York city, by Wilchenski. The woman's son was wearing a small silver watch which had been owned by Parker, the murdered man.

Szuboy was to have married a young girl of Bound Brook, but was arrested before the ceremony was performed. This girl came to Somerville and notified the prosecutor's office of the elopement, and it has been found that Garginski had given his aunt, Mrs. Sulocka, between $600 and $800 to keep for him. This she took, leaving a letter telling that she was going away with a man whom she felt would be a beter husband that the one she had, because he would not drink all his money up.

The Ohio authorities charge Garginski and Szuboy with murder and robbery as it is said that Parker had a large sum of money at the time he was murdered.

Mrs. Sulocka and Wilchenski did not go to Ohio on their elopement, as stated by another newspaper.

The prosecutor's office is taking steps to furnish the Trumbull, Ohio, police authorities with the true facts relative to the evidence found here.

LIVING-ROOM FURNITURE

It is mighty important to have good, comfortable furniture in the living room—the room most used by all the family. We have given first place to such furniture at our store this week, and are here offering you bargains that make it worth your while to fill in any piece or an entire suite you might need to make the living room more complete.

E. A. KIRCH & CO.
WHAT WE SAY IS SO
77-79 Market St., Newark

Oak Pedestal
Reg. Price $4.50
2.98
Elegant, quartered oak or mahogany; finely polished and finished.

Parlor Table
Reg. Price $3.75
2.25
Mahogany or oak finish, large top, finely finished and strongly made.

Upholstered Reed Rocker
Regular Price $8.50
6.75
Brown finished reed, upholstered with fancy art cretonne. Substantially made. Chair to Match.

Special Rug Offerings
9x12 Tapestry Brussels Rugs. Reg. price $14.50. **10.98**
9x12 Seamless Axminster Rugs. Reg. price $24. **17.95**
9x12 Axminster Rugs. Reg. price $27. **21.50**
9x12 Wilton Velvet Rugs Reg. price $27 **22.50**

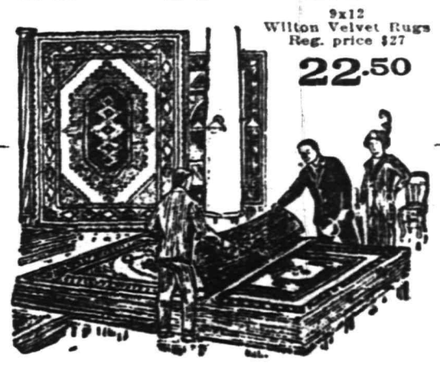

Fumed Oak Rocker
Regular Price $5.50
3.98
Fumed oak frames, finished a rich nut brown, seat of imitation leather.

Mahogany Floor Lamp
Regular Price $20
9.98
Complete with Lined Silk Shade
The shades can be had in various colors and are trimmed with silk fringe; they are very ornamental and give effective light as well.

Fumed Oak Rocker
Regular Price $12.50
9.75
Rich fumed oak frames, upholstered with genuine leather seat and back; very well made.

Upholstered Couch
10.75 Regular Price $15.00
Deeply tufted leatherette top; quartered oak frames, golden finish.

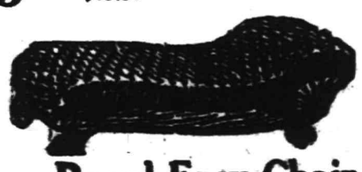

Royal Easy Chair
Special at
11.98
Various coverings, choice of woods; all highly polished, finely constructed. Large assortment to choose from.

Mahogany Rocker
Regular Price $7.00
3.98
Elegant big rocker, well finished and strongly constructed.

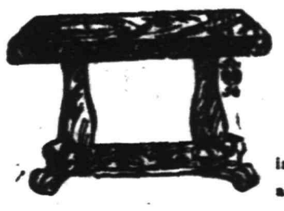

Mahogany Library Table
Regular Price $20.00
14.98
Heavy colonial design, 42-inch top; substantially made and well finished.

"Kindel" Bed Divanette
Regular Price $35
27.50
Frames are in oak, fumed oak or mahogany, well made and finished. Upholstered with best imitation leather. Complete with mattress.

Your Purchases May Be Charged

Three Piece Library Suite

Regular Price $85
67.50
Massive mahogany frames, finely carved; elegantly finished; upholstered in best genuine brown Spanish leather. You would not want a better suite.

Three-Piece Leather Library Suite

Reg. Price $40.00
27.75
Upholstered in genuine leather or good quality tapestry. Good serviceable suite; well made. Mahogany finished frames, beautifully polished.

Open Saturday Evening Until Nine O'clock

Three Piece "Adam" Suite

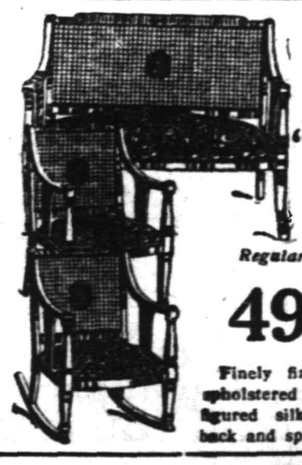

Regular Price $75
49.50
Finely finished frames; upholstered with elegant figured silk plush. Cane back and spring seats.

FACTORY COMBINES QUALITY with ECONOMY

OUR SPRING LINE OF WOMEN'S AND MISSES'

Suits - Coats - Dresses and Skirts

Is a true fashion display of the newest and best that will be worn this Spring.

OUR PRICES ARE LOWEST

Because we manufacture on the premises and SELL DIRECT TO YOU.

VISIT THE FACTORY

And examine our large stock of garments. We invite comparison of both quality and price. You'll find our prices will save you One-Third or more.

OUR REMAINING STOCK OF WINTER

SUITS and COATS

Can now be purchased at cost and less. They must be cleared out and no reasonable offer will be refused.

S. Krauthamer

Maker of Ladies', Misses' & Children's Coats and Suits
400-402 Watchung Ave., Upstairs. Plainfield, N. J.
COR 4TH ST., TROLLEY STATION.
Open Saturday Evenings

"Stirring news" today—war news, local news, store

N. P. H. S. NOTES.

The Junior Class will present "The Deacon's Entanglement" in the early part of April. Tryouts were held yesterday and today to decide upon the cast. Miss Irene Duschesne, head of the English department, will coach the young thespians. The proceeds of the affair will be used to give the members of the graduating class the customary banquet.

Mr. Earley has been making the chapel exercises more attractive since it became compulsory for every member of the Senior class to appear on the platform and give a selection. This morning LeRoy Adams and Earnest Pruden gave a brief talk, dealing with the question of "Preparedness."

The quartet, which has not appeared before the high school for a long time, will be heard soon. Helen Thompson, soprano soloist, is also rehearsing some selections.

The question now uppermost in the minds of the Seniors is that of "Senior Essays." Before graduating, each member of the outgoing class is compelled to write an essay on some topic.

Mr. Earley will announce the winner of the prize essay on "International Conciliation" soon. Only members of the Senior class participated, they being Emily Pleydell, Sherman Chandler and Lawrence Robinson.

Only a few girls of the high school are preparing essays on any historical subject relative to the war of the Revolution. A prize of five dollars has been offered by the Daughters of the Revolution for the best composition on any one of these numerous topics.

The recent basketball games between the faculty and pupils, and the girls' and boys' alumni teams were an overwhelming success financially. The proceeds amounted to $135, of which $125 will be turned into the treasury of the Boys' Athletic Association.

'WETS' AND 'DRYS' IN A MERRY FIGHT

Revive Camp Meeting Law to Block Liquor.

HAS MILE RADIUS CLAUSE

Tabernacle to Be Erected and Evangelistic Campaign to Be Launched. Prospective License Holders Buy Up Building. For Hotel and Saloon Sites at Fancy Prices.

Pennsgrove, Feb. 25.—By organizing and incorporating the Pennsgrove Camp Meeting association the "dry" forces here have dealt a "sockdolager" to the "wets," making applicable to Pennsgrove a state statute which prohibits the sale of intoxicating liquor within one mile of a duly organized and incorporated camp meeting association.

Having purchased the carnival grounds, the camp meeting association has put the entire borough within the one mile radius, and by holding two camp meetings, one on the borough's southern boundary, it could extend the one mile radius that distance in Upper Penn's Neck township. Since the Du Pont villages are private property the "wets" cannot invade them.

Credit for this strategy is given S. Rushing Leap, attorney for the "drys," who filed articles of incorporation at Trenton.

President Ballard of the Ocean Grove Camp Meeting association assisted him. The Pennsgrove Camp Meeting association was organized ten days ago, but the "wets" did not know that the project was "loaded." All the Protestant churches will co-operate. A tabernacle seating 1,700 will be erected, and a union evangelistic campaign will be opened.

It is said the "wets," thinking they would obtain liquor licenses easily, have bought buildings and land for hotels and saloons at fancy prices.

French's hotel was a "bonanza" until closed. The property was estimated to be worth $30,000, and it was stated the liquor license was capitalized at $70,000. The license was rescinded last fall.

The "wets" were encouraged when Magistrate Duffy was granted a wholesale liquor license, but his license was speedily rescinded, as his judicial position barred him.

Renewed activity was exhibited by the "wets" last month, twelve liquor license applications being filed in the Salem county court by Pennsgrove speculators. Since the coup of the "drys," it is said, the applicants will have no standing in court.

LEAVES 104 DESCENDANTS.

Atlantic City's Oldest Resident Dies as She Nears Century.

Atlantic City, Feb. 25.—A family of extraordinary numbers survives Mrs. K. E. Eller, Atlantic City's oldest woman resident, who died at the age of ninety-nine. There are three children, fifty-six grandchildren, twenty of whom are abroad, some of them in the fighting forces; forty-three great-grandchildren and two great-great grandchildren.

EDITH CAVELL MOUNTAIN.

Canada Perpetuates Name of Martyred War Nurse.

Ottawa, Ont., Feb. 25.—Canada officially decided to honor the martyred Edith Cavell by giving her name to one of the most rugged and picturesque of the western range of peaks. The government has selected a mountain in the Rockies on the fringe of Alberta.

GERARD TO SPEAK FOR WILSON

That Step Is Indicated In a Dispatch From Berlin.

Berlin, Feb. 25.—Ambassador Gerard, it was strongly hinted, will make a speaking tour of America in support of President Wilson's candidacy for re-election if the Republicans make the Wilson foreign policy their chief target.

COL. HOUSE LEAVES LONDON

Sailed on Rotterdam For New York City Today.

London, Feb. 25.—Colonel E. M. House, confidential agent of President Wilson, left for Falmouth to take passage aboard the Holland-America liner Rotterdam sailing for New York today.

ADMIRAL VON POHL DEAD.

Recently Retired From Command of German Battle Fleet.

Berlin, Feb. 25.—Admiral von Pohl, the announcement of whose retirement from the position as commander of the German battle fleet was made a few days ago, is dead in Berlin.

Jap Army Not Going to Russia.

Tokyo, Feb. 25.—Baron Ishii, foreign minister of Japan, said in the diet that Japan does not intend to send troops to assist Russia.

Camden Guardsmen Examined.

Camden, Feb. 25.—Captain W. D. Hand, Fifth field artillery, United States army, visited the new armory of Battery B, New Jersey national guard, and examined the men for rating as first class gunners.

Boy Tries to Die In Cell.

Hackensack, Feb. 25.—Sentenced to the Reform school for meddling with railway block signals, Otto Oesser, sixteen years old, cursed Judge Seufert. A few minutes later the boy tried to hang himself in his cell.

—If your furnished room is so desirable that it will appeal to the tenant who is looking for "something better," advertise.

DID GERMAN PLOTTERS DESTROY SHIPS IN NEW YORK HARBOR?

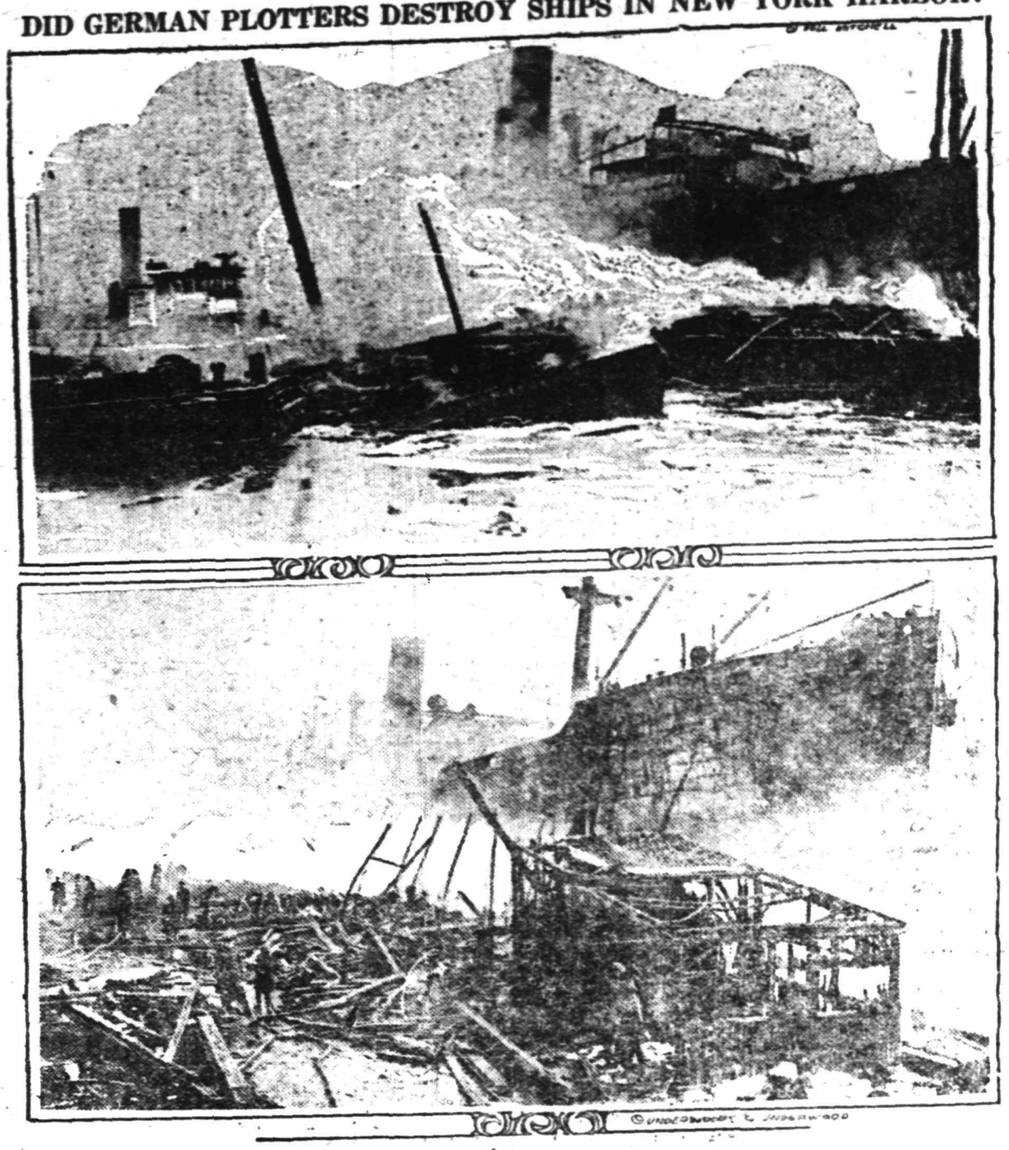

Top, freighters on fire; bottom, pier and steamer "Bolton Castle" in flames.

The John Wanamaker Store

Formerly A. T. Stewart & Co. Broadway at Ninth, New York.

Tomorrow---Last Saturday in the "Half-Price Days" Closing The February Sale of FURNITURE

It will be a great day for home-makers.

We have arranged to facilitate family parties by putting the furniture at half price in groups fronting the Ninth Street elevators. You will be able to see it quickly. You can make your choice without delay.

There Will Be

Hundreds of pieces of furniture for all rooms; Furniture Wanamaker-selected and guaranteed; Each piece at half its normal this-season price.

And There Will Be

Thousands of other pieces at 10 to 40 per cent. less than normal prices; all that remains of the great assemblage of furniture—nearly one million dollars' worth—with which we began this Sale.

Many Hopes Will Be Realized.
Many Difficult Problems Will Be Solved.

We cannot give specific details of the furniture at half price. The pieces are but one or two of a kind. People are buying today. But there are hundreds of pieces. There will be plenty of half priced furniture for Saturday.

Prices will go back up to normal on all the furniture remaining on our floors next Tuesday evening, the end of February—the end of the February Sale of Furniture.

Fifth, Sixth and Seventh Galleries, New Building.

"A Week-End Box of Flowers!"

I do not know when a small thing has given me so much pleasure as a "Week-End Box of Flowers," from Wanamaker's, which arrived yesterday afternoon," writes a woman.

"First of all" she continues, "the packages were unusually attractive—a gray box tied with a flat, gray string—and as carefully put up as any I ever had from anywhere. The contents were the prettiest of surprises. Fresh roses, tulips, pink carnations, some yellow jonquils and narcissus, an immense bunch of frezias, with asparagus thrown in. When I rang up to thank my friend, she said it cost $1.

"I have paid a $1 for not so many frezias alone.

"Each one was fresh and strong stemmed. They are still in perfect condition in a steam heated apartment on a cold day; which is a good test."

Subway floor, New Building.

Snipping Off 25c Voiles

Last Saturday, we were busy all day, cutting off dress and blouse lengths for women, who, without exception, exclaimed over the daintiness of these 25c voiles. New bolts down from the stockroom tomorrow to fill in the gaps.

Stripes, floral effects, conventional designs and checks in a flower garden of colorings.

Dress Fabric Salons
First floor, Old Building.

Women's Spring-weight Combination Suits

Made of a fine white ribbed lisle, the low necks finished with pretty beading or much-liked band tops; knee-length drawers.

Perfect fitting, these suits, reinforced and just the right weight for immediate wear. Price $1 each.

Main floor, Old Building.

Underclothes

Corset Covers, 38c—500 in fifteen styles; nainsook with embroidery or lace trimmings.

Drawers, 50c—with ruffles of embroidery ruffles or lace edges.

Subway floor, Old Building.

For Children

Dresses of plain or checked gingham, sizes 3 to 6, 55c.

Rompers for girls—checked gingham with full skirted bloomers, sizes 3 to 6, 50c.

Suits for little boys of 2 to 6 years white waist and checked pants, sizes 2 to 6, 50c.

Sweaters with rolling collar and pockets; copenhagen, rose and tan; sizes up to 6 yrs., $1.50.

Subway floor, Old Building.

Closing the Sale of Silks With Remarkable Offers

Odd lengths of $2, $2.50, $3, $4, $5 and $7.50 silks are in the finishing sale at $1.50 yard. Printed silks, plain silks, tub silks and brocades. Especially good black silks.

So if a woman wants silk for any purpose whatsoever, from lining her handbag to making a gorgeous evening wrap, she will find it in this sale.

All new this season, reliably dyed, and 36, 40 and 42 inches wide.

Main Aisle, Main floor, Old Building.

March Sale of CHINA

Advance Showing of Samples

will be made in front of the Bridge of Progress, Second Gallery, New Building, tomorrow, Saturday.

Orders will be taken at March Sale prices, deliveries to begin March 1st.

China Dinner Sets **China—Separate Pieces**
Rich Cut Glass **Objects of Art**

Only by making a special trip to Europe, through the war countries, have we been able to procure for this Sale our usual liberal supply of merchandise. We believe that we stand alone this Spring in PREPAREDNESS.

Second Gallery, New Building.

The John Wanamaker Store

YOUR CREDIT IS GOOD - PAY THE DWYER WAY

DWYER & CO

FORMERLY OF J. W. GREENE & CO.
OUT OF THE HIGH RENT DISTRICT

325-335 PLANE ST. ONE DOOR MARKET ST. NEWARK

OUR FEBRUARY FURNITURE SALE

Is an occasion quite unequaled—a Furniture Sale standing alone in the broad stock assortments it brings—in the new styles which it introduces—and in the extraordinary values and the matchless money savings for which it is responsible. Yes, it is a FURNITURE EVENT without a peer in Newark and there is no greater proof of this than the tremendous response and business which has greeted the opening days of this sale.

Buy Now, Save Money and Pay the Dwyer Way—The Easy Way

STORE OPEN SATURDAY EVENINGS FOR OUR CUSTOMERS' CONVENIENCE

Cloth Window Shades

Usual 50c Values **19c** Limit 4 to a Customer

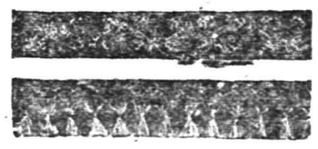

The fixtures are alone worth the price we ask for these good cloth shades, mounted on strong spring rollers; size 3x6 feet; come in white and dark green, plain ends; all ready to hang.

AXMINSTER RUGS 1.29

Usual $2.75 Value

As a special February Sale offering we present these genuine IMPERIAL AXMINSTER RUGS at the remarkably low price of $1.29. Size 27x54 inch, in beautiful patterns and rich colorings. First quality all-wool goods.

Limit One to a Customer

Brass Bed Outfit

Three Pieces **15.98** $27.50 Value

All Complete

This Outfit Includes the Following:

BRASS BED 2-in. continuous posts, with ⅝-in. fillers; has heavy knobs; bright or satin finish.

MATTRESSES Soft top, covered with good tick and close tufted; well made and very comfortable.

THE SPRING All metal frame, spring of tautly drawn woven wire, very resilient & vermin proof.

Oak Dining Table

Usual $9.00 Value

4.98

This table, exactly like cut, is built of solid oak, thoroughly well constructed, finished golden and highly polished. It is in family size, extension style, has five heavy square legs and neatly finished stretchers.

3-Piece Parlor Suite

17.98

Usual $35 Value

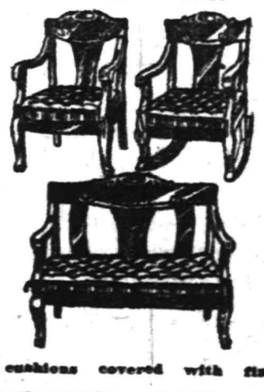

An attractively designed suite, consisting of ARM CHAIR ARM ROCKER and SETTEE. Heavy frames in a beautifully polished mahogany finish. Fitted with loose cushions covered with fine plush.

Costumers

Regular $1 Value

59c

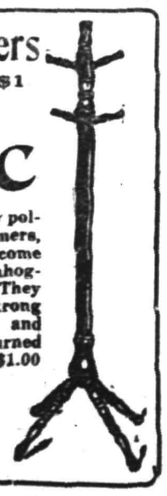

These nicely polished Costumers, just like cut; come in oak or mahogany finish. They have six strong wood pegs and have nicely turned feet; regular $1.00 values.

Limit One to a Customer

Oak Dresser

Usual $15 Value

7.98

Large size, built of solid oak, polished golden finish. The base is fitted with deep roomy drawers, with wood knobs or brass pulls. Large oval French plate mirror, mounted on shaped stanchions.

Child's Enamel Crib 2.69

Usual $5.00 Value—Special

Exactly like cut, with substantial frame of steel tempered malleable iron, continuous posts, has strong filler rods. Finished in hard baked white enamel. Fitted with "RUSTPROOF" woven wiresprings. Absolutely safe and sanitary.

325 to 335 Plane St., Newark

North Branch.

The Chautauqua Class of this place was entertained Wednesday afternoon at a luncheon given by Mrs. John J. White at her home on the Ridge.

Mrs. James Bass returned to Newark Wednesday after a visit to her parents, Township Clerk and Mrs. Henry B. Van Nest.

Jacob Pfaff, of Plainfield, is visiting his parents, Mr. and Mrs. Garret Pfaff.

Frank Cramer returned to Somerville yesterday after a visit to his sister, Mrs. E. Wade Clark, of North Branch Depot.

Miss Olive Nowell, of Bedminster, left today for a visit of a week in Brooklyn. She will also visit in Yonkers before returning home.

Mrs. William Van Derbeek is spending a week with relatives in Hightstown.

The North Branch Five Hundred Club met at the home of Mrs A. B. Van Derbeek yesterday afternoon.

Mrs. Joseph Datier, of North Branch Depot is spending a week with relatives in Elizabeth.

John Dunham returned to Dunellen yesterday after a visit to his mother, Mrs. Jane Dunham.

Mrs. Charles M. Hennion, of Easton, Pa., is visiting her parents, Mr. and Mrs. John H. Shafer, of South Branch.

Mrs. Charles Van Derbeek will entertain the North Branch Pinochle Club this evening at her home here.

Mr. and Mrs. Irving Waldron, of Plainfield, returned yesterday after a visit to Mr. Waldron's parents, Mr. and Mrs. C. C. Waldron, near here.

Charles Blanfuss, of Lincoln, has concluded a visit to his brother, Edward L. Blanfuss, near North Branch Depot.

Rev. Louis F. Sauerbrunn, of Chester, will preach as a candidate in the Reformed church here Sunday.

Miss Helen M. Van Fleet returned to North Branch yesterday after a visit to Miss Alberta Miller, near Whitehouse Station.

Whitehouse

Mrs. Fremont K. Shafer, of Lebanon, is visiting her mother, Mrs. Catherine Wyckoff, of New Germantown.

Mrs. William H. Reger will entertain the Whitehouse Station Five Hundred Club at her home this afternoon.

David Landon, of Whitehouse Station, is suffering from quinsy sore throat.

Mr. and Mrs. William J. Layden and Mrs. William T. Apgar, of Readington, have ended a visit to Mr. and Mrs. M. N. Hauk, of High Bridge.

Mrs. Elvin M. Hoffman, of Whitehouse Station, is visiting her parents, Mr. and Mrs. Stewart A. Mettler, of Somerville.

George Robinson, of East Whitehouse, who has been suffering from a lame leg for several months, has gone to New York to receive treatment by a specialist.

Miss Jennie McCrea, of New Germantown, is the guest of Mrs. George A. Dilts, of Somerville.

The Cushetunk Dance Club will give a reception and dance in Bonnell's Hall, at Whitehouse Station, March 17.

Charles Eick, of Lamington, expects to quit farming in the spring and will take a position with James H. Faulks on the Everbreeze Farm, near Lebanon.

Mr. and Mrs. Henry Dresselt, of Plainfield, were recent visitors to Mrs. Dresselt's parents, Mr. and Mrs. Edward P. Opdycke, of New Germantown.

Miss Leila Alpaugh, of New Germantown, is the guest of Rev. and Mrs. S. O. Rusby at the parsonage of the Methodist church, of Raritan.

Mrs. Thomas B. Murphy returned Wednesday to New Germantown after a visit to her daughter, Mrs. Ralph Gay, of Plainfield.

An Inside Bath Makes You Look and Feel Fresh

Says a glass of hot water with phosphate before breakfast keeps illness away.

This excellent, common-sense health measure being adopted by millions.

Physicians the world over recommend the inside bath, claiming this is of vastly more importance than outside cleanliness, because the skin pores do not absorb impurities into the blood, causing ill health, while the pores in the ten yards of bowels do.

Men and women are urged to drink each morning before breakfast a glass of hot water with a teaspoonful of limestone phosphate in it, as a harmless means of helping to wash from the stomach, liver, kidneys and bowels the previous day's indigestible material, poisons, sour bile and toxins; thus cleansing, sweetening and purifying the entire alimentary canal before putting more food into the stomach.

Just as soap and hot water cleanse and freshen the skin, so hot water and limestone phosphate act on the eliminative organs.

Those who wake up with bad breath, coated tongue, nasty taste or have a dull, aching head, sallow complexion, acid stomach; others who are subject to bilious attacks or constipation, should obtain a quarter pound of limestone phosphate at the drug store. This will cost very little, but is sufficient to demonstrate the value of inside bathing. Those who continue it each morning are assured of pronounced results, both in regard to health and appearance.

Swift's Premium Oleomargarine

Lowers the Cost of Good Living

High Bridge-Califon.

Charles D. Regar, of Washington, N. J., will operate the William H. Anderson farm at Spring Valley this year, and will move there about March 1.

Ernest Van Brunt, of Spring Valley, will operate the Cooper farm this year, and will occupy the premises this week.

Roy Hoffman, of Califon, is ill.

Mr. and Mrs. Harry G. Geist, of Califon, returned yesterday from a visit to the family of Allen T. Haggerty, of Newark.

Joseph Fritts, of Woodglen, will quit farming and sell his farm stock and implements at public sale.

Miss Mary Leski, of Lower Valley, has taken a position at Dunellen.

Mrs. Eliza Jones, of High Bridge, is visiting her daughter, Mrs Edgar Ribbons, of Jutland.

Miss Laura Dufford, a teacher in the High Bridge Public School, spent Monday and Tuesday in Westfield.

Miss Julia A. Apgar, of High Bridge, is visiting in Bound Brook.

Mrs. Augusta Brinker, of Newark, is in High Bridge.

—Find the "likely-looking" ads. in today's classified columns—and solve that problem of yours.

German Valley. and Chester

Mrs. Jesse Nunn, of Bartley, is visiting Mr. and Mrs. John Bird.

Augustus T. Lance has taken a position at the Taylor-Wharton steel works at High Bridge.

Mrs. Charles Anthony is able to be about her home after an illness of several weeks from grip.

Mrs. Charles Robinson, of Fairmount, is visiting her cousins, Mrs. Lloyd Fleming and Miss Nellie Fleming.

John C. Welsh spent Wednesday at Clinton and Plainfield.

After an illness of several months, Mrs. William Cleveland is able to sit up in her bed for a short time.

Mrs. John C. Welsh is spending a few days with Mrs. Roswell Bowlby at Morristown.

Mrs. William S. Delp is kept to her home suffering from neuralgia.

Two young deer were seen Tuesday on the Gilbert T. Welsh farm.

Mrs. Philip S. Dufford, who has been ill several weeks, is able to be about her home.

More than $40 was realized from the oyster supper given Tuesday night by the Woman's Club.

Morris S. Trimmer is enjoying many sleigh rides in a sleigh which is seventy-five years old and much more comfortable than one of the latest cutters.

Harry Flock, having ended a few days' visit to his brother and sister-in-law, Mr. and Mrs. William A. Flock, of Hackettstown, has returned to the home of his aunt, Mrs. Jacob Trimmer, of this place.

Misses Anna L. and Lois Emmons, of Bernardsville, ended on Wednesday a visit here.

Mrs. David R. Emmons is ill.

John W. Rourk is able to be out of doors after a ten-day illness.

Miss Nettie Thorpe is on a visit to her sister and brother-in-law, Mr. and Mrs. Henry M. Todd, of Quakertown, Pa.

Mrs. Charles H. Black held a quilting bee in her West Main street home yesterday.

New Providence.

Workmen have started to erect the new automatic signal at the Plainfield avenue crossing of the Passaic and Delaware branch of the Lackawanna in Berkeley Heights. It was at this point in November that Miss Audrey Creveling was killed. An appeal by the school authorities, who claimed the crossing to be much used by school children, brought an order from the Public Utilities for the better safeguarding of the crossing.

Miss Hannah Wahl, of Plainfield avenue, Berkeley Heights, is ill.

Councilman Lyman R. Coddington has completed filling his ice house with ice cut from the Passaic River. He has been cutting and drawing ice for the New Providence plant of his green house business practically all winter.

—That funny fellow Scoop is on the classified page.

Westfield.

Fireside Council, Royal Arcanum, entertained last night Grand Regent Bierman and staff. Several candidates were initiated.

The Board of Education has decided not to hold a summer school this year or a night school the coming winter. The claim is made that so many of the foreign population have left town that there will be no demand for the schools and the voters will not be asked for an appropriation for the work.

A dance will be held tonight at the Grant School under the auspices of the Parent-Teachers' Association.

Middle Valley

William R. Neighbour is visiting at East Orange and attending the automobile show at Newark.

Stephen Van Horn is suffering from an abscess on the eye, the after effects of measles.

Irving Trimmer, of Crestmoor attended Tuesday the reception given by the Hunterdon Country Club.

Having concluded a week's visit to Richard L. Beatty and family Mrs. Belle Philhower has gone to her home at Califon. Mrs. Beatty accompanied her guest home for a short visit.

Lamont V. Trimmer, of Crestmoor, spent the first of the week with his wife, who is recovering from an operation at Memorial Hospital, Morristown.

William Hoffman, Jr., has left the employ of the Hercules Powder Company at Kenvil and returned to his home in this place.

Edward Foley, of Verney, is suffering from measles.

Mrs. Frank Hoffman recently entertained her sister, Mrs. Charles Apgar, of Califon.

Y. W. C. A. NOTES

A class in elocution and public speaking will be started at the Young Women's Christian Association on Tuesday evening, February 29, at 8 o'clock. Harold Biddle has been secured as teacher, and the course is open to association members at $3 for ten lessons. Registrations should be made at the office some time prior to February 29.

Rehearsals for the Jubilee Chorus will be held at the association tomorrow and Monday nights, and all members of the association are called upon to help in this important feature of our birthday service. The rehearsals will begin at 7:30 p. m.

The last of the Jubilee Vesper Services will be held on Sunday afternoon, February 27, at 4 o'clock. The subject will be: "The Power for Our Task," and the speaker, Miss Katharine L. Aller, the general secretary. Tea will be served as usual at 5 o'clock.

INTERESTING FACTS REGARDING SCHOOLS

The statistics taken from the annual report of County Superintendent Johnson for the school year ending June 30th, 1915, shows the following interesting facts about Union county schools:

Number of school buildings, 90; total value of school property, $3,892,486.89; total number of teachers employed, 962; total amount expended for teachers, principals and superintendents' salaries, $732,407.72; total number of pupils, 27,730; amount expended for school purposes, $1,844,990.22; amount raised by local tax, $934,999.03; amount apportioned by State, $625,471.36; average cost of education per pupil, total enrollment, $40.57; average daily attendance, $49.43.

Total amount raised by district tax for manual training, $25,425; total amount from State appropriation for manual training, $24,525; amount expended for janitors' salaries, $73,227.71; total number of days pupils were present, 4,823,909½; total number of days pupils were absent, 376,004; percentage of attendance, 91,996; number of pupils neither absent nor tary, 1,[illegible] of high school graduates, 888; number of high school graduates [illegible] institutions, 226.

Evening School—Number of students enrolled, male, 2,309; female, 1,277. Amount expended for evening school, $20,206.10. Age of students, between 12 and 20, 1,725; over 20, 1,861.

—That funny fellow Scoop is on the classified page.

Come In, Get a Crown Co. Thrift Bank
IT PAYS 100% INTEREST
GET YOUR BANK TOMORROW
THEY ARE FREE
No Purchase Necessary—Tell Your Friends
CROWN CO. 74 TO MARKET ST. NEWARK

FREE Crown Co. Thrift Bank
100 PER CENT. INTEREST
Guaranteed to Pay You
STEP IN AND GET ONE—TELL YOUR FRIENDS—THEY ARE GIVEN FREE—NO PURCHASE NECESSARY
CROWN CO.

Can You, Dare You, in Justice to Yourself Let This Great Sale Pass By Unheeded?

Come Expecting Much and You'll Not Be Disappointed, for More Than You Could Possibly Anticipate Will Be Realized in This Unexampled, Unprecedented, Unparalleled

REMOVAL SALE

There is no backdown—regardless of cost, we are going to dispose of every dollar's worth of merchandise in our store at 74 and 76 Market Street. Despite the heavy selling of the past few weeks, record-breakers in volume, there still remain many hundreds of articles in this

Magnificient $150,000 Stock of Furniture, Beds, Bedding, Carpets, Rugs, Stoves, Etc.

Going for a Song—Prices Cut to Cost, Below Cost and Less Than Half Usual Prices

There is nothing your home may need that can't be purchased in this sale at a saving of dollars, such as you never even dreamed would be possible.

WE MUST VACATE!

And as the time grows shorter our determination grows greater to sell every stick of Furniture on hand, before we move to

OUR NEW HOME **47 MARKET STREET** EARLY IN APRIL

Such a buying opportunity as THIS comes only once in a lifetime, so don't miss it—one dollar does the work of two NOW—and cash isn't altogether necessary, for

YOUR CREDIT IS GOOD FOR ANY AMOUNT

No Income Is Too Small to Pay Our Famous Terms—

50c, 75c & $1.00 Per Week

COME AND HELP US MOVE!

Take Your Pick of This Stock at Practically Your Own Price

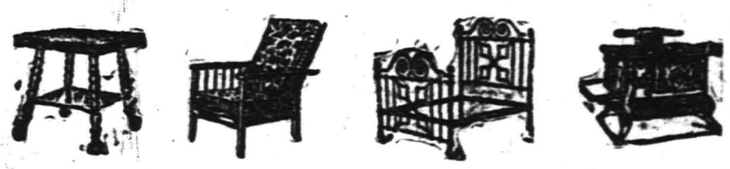

CROWN CO. 74 TO 76 MARKET ST. NEWARK
DON'T FORGET OUR NEW NUMBER
47 Market Street
We'll Be There Early in April

CROWN CO. 74 TO 76 MARKET ST.
STORE OPEN EVENINGS DURING SALE
47 Market Street
Will Be In Our New Home Early In April

THE PRESS' SPECIAL OFFER TO PLAINFIELD

THIS is one of our big achievements, of which we are justly proud. Every reader of this paper—yes, every family in the city and in its environments—can this year enjoy either of these two nationally famous magazines, or both of them, with this paper, for but little more than the price of the paper alone. These two great magazines with approximately 1,500,000 subscribers, are known and loved the whole country over. At 15 cents a copy, $1.80 a year—$3.60 for the two, purchased by the month—they are unquestioned leaders in their respective fields.

How We Did It

We went to the publishers of these magazines and told them about this city. How its population has increased! How its wealth has increased! How its trade has increased! How its bank clearings have increased! We showed them how desirable it was for them, and for their advertisers, that they should have a large circulation here! Then we showed them how this paper was the one paper in this city to make this offer, and how we knew that the citizens of this city would welcome this opportunity enthusiastically.

Woman's Home Companion

Splendid Serial Novels Woman's Home Companion is famous for the excellence of its fiction, particularly its full-length serial novels. There will be at least four novels this year, by Margaret Deland, Fannie Heaslip Lea, and others of equal power. Hundreds of thousands will later pay $1.50 each for them, when they are published in book form, but readers of Woman's Home Companion will have had them *first*.

Fifty Splendid Short Stories By distinguished authors whose work you are always eager to read, will fill the pages of the Companion. Mary E. Wilkins Freeman, William J. Burns (the great detective), Zona Gale, Mary Heaton Vorse, Juliet Wilbor Tompkins, Grace S. Richmond—these are only a few of the popular favorites whose stories will appear during the year.

The Finer Things of Life Inspiration, ideals, culture, the things that lift us above the commonplace and the monotony of living—these have an important place in the program for 1916. The Rev. Dr. Charles E. Jefferson has prepared a series of intimate sermons for the Companion family on the duties and privileges of family life and the real meaning of family ties.

Laura Spencer Porter will help those who love pictures and want to know the best. Anne Bryan McCall, in The Tower Room, will continue her popular department for girls.

The New Fashions Fashion's new ideas, the chic touches that distinguish the smartly dressed woman of Fifth Avenue will always be found first in the Companion. Grace Margaret Gould, the Companion Fashion Editor, keeps her readers in constant touch with the great creators of fashion in Paris and New York.

For the Little People The Cherubs are coming! The cunningest, funniest little people you ever saw—drawn and versified by Olive Rush. Also stories, puzzles and prizes, plays for school and nursery, plans for kites, aeroplanes and boats, doll dressmaking lessons—all kinds of things to interest and amuse the little Companion readers.

Helpful, Home Departments The Companion is famous for its practical departments. Every month it offers new ideas for cooking, for serving, for entertaining, for fancy work. Hundreds of ideas every month! Practical, really helpful ideas. Companion readers find these departments most valuable.

The American Magazine

aims to be, and is, a magazine for the whole family to share, each with the other—full of the new things, the interesting things, this month, next month, every month!

George Ade
William Allen White
Ellis Parker Butler
David Grayson
Ida Tarbell
John Sharp Williams
Ray Stannard Baker
Hough Fullerton
Stephen Leacock
John Taintor Foote
Walter Pritchard Eaton
James Montgomery Flagg

These, and scores of other favorites, will contribute the timely and interesting articles, the stories, the striking illustrations, the departments. You will find The American Magazine always full of the things you are interested in; the things you want to read about.

The Effect of the War on America New industries have been created; old industries have been given new life; new cities have sprung up full sized in a month; men have become millionaires over night—these are some of the effects of the war on America. These articles tell a wonderful story of problems met, difficulties overcome, and successful achievement. They give a splendid, true picture of the war industries, the war fortunes, and the men that made them.

Being Better Business Men An intensely interesting series of practical, back-bottom articles about the Retail Business, Real Estate, Advertising, Selling, and other important lines of business. Other articles for young men will take up the problems of young men—going into business in his own town; going into business with his father; going to the large city. It will be a very interesting and really valuable series.

Stories—Short and Long There is always a generous measure of stories in The American Magazine. Stories of city life; of country life; home stories; dog stories; love stories and adventure stories—a real feast of fiction. Important, too, no suggestive or unclean story has ever found its way into The American Magazine. Its stories are wholesome and cleverly told, that the whole family can, and does, enjoy.

The Big Saving

If you bought either of these magazines by the month you would pay fifteen cents for it. If you bought both of them you would pay thirty cents. One magazine purchased this way for the year would cost you $1.80. Both magazines $3.60. Our plan will give you the magazines each month by mail at your home, promptly on publication date for but a few cents more than this paper alone would cost. It is a big, big saving in convenience and in money.

HERE IS THE OFFER.

THE PLAINFIELD DAILY PRESS AND ONE MAGAZINE FOR 11 CENTS A WEEK

OR

ALL THREE FOR 12 CENTS A WEEK

SIGN THE COUPON OR 'PHONE, we will be glad to explain the details of our wonderful offer to you.

PLAINFIELD DAILY PRESS:

Please tell me your special plan for securing the PLAINFIELD DAILY PRESS, WOMAN'S HOME COMPANION AND AMERICAN MAGAZINE, all three for 12 cents a week.

NAME .....

Address .....

City ..... State .....

Send this coupon today to The Press

PORTUGAL SEIZES 36 TEUTON SHIPS

Action May Bring Her Into the War.

ONE HAD MADE ITS ESCAPE

Confiscated Vessels May Be Used as Transports — Capture Made Under Guns of Portuguese Warships in the Tagus River at Lisbon — Throngs Cheer Action.

ZEPPELIN CAPTAIN'S LAST THOUGHTS OF HIS FAMILY.

Copenhagen, Feb. 25.—A farewell message from Captain Uhl of the Zeppelin L-19, wrecked while returning from the last raid on England, was picked up in a bottle by the Swedish vessel Stella and brought here.

"Expect to be drowned," wrote the Zeppelin commander. "Defective motor. Finder please tell wife and little boy goodby."

Loss of the L-19 was admitted by the German admiralty. The English trawler King Stephen encountered the wrecked airship drifting in the North sea a few hours before a heavy gale that presumably sent her to the bottom.

London, Feb. 25.—Portugal now faces a declaration of war against her by the central powers as a result of the seizure of thirty-six interned Teuton vessels in the Tagus river at Lisbon by Captain Leotte Rego, commander of the Portuguese naval division.

One report stated that Captain Rego acted entirely on his own responsibility in the matter, while another states that he was carrying out an official decree of the government.

Captain Rego directed the capture of the steamships from the deck of the destroyer Guadiana. Under the guns of two Portuguese vessels he gave the crew of each steamer three hours to leave the vessel. The Portuguese flag was hoisted on the ships after they had left, and the Portuguese war vessels fired a salute of twenty one guns.

If the action of Captain Rego has the sanction of or was executed at the direction of the Portuguese government it is thought probable that the central powers will immediately declare war on Portugal.

It is reported that Foreign Minister Costa announced that the vessels were confiscated for use as Portuguese transports and that the cause of the action was the possibility of their dashing out of the river to the open sea to be one sea raiders or supply ships. The minister also said, according to reports, that the interned German steamship Odenfels had escaped from Funchal, Madeira Island.

Crowds in Lisbon hailed the seizure of the vessels with the greatest joy, and throngs in front of the government buildings cheered the action. Besides the popularity of England and France, the feeling in favor of the allies is intensified by the fact that last summer two Portuguese ships were sunk by a German submarine.

JACK JOHNSON TAKES A HINT

Will Sail For South America, He Announces In England.

London, Feb. 25.—The authorities suggested to Jack Johnson that his room is more desirable than his company. It has been made clear to the negro prizefighter that if he does not leave voluntarily he probably will be deported. Johnson took the hint and announced that he will sail on March 3 for South America.

SEEKS WOMAN ABSCONDER.

Morristown Sleuths Off to Florida to Get Mrs. Buck.

Morristown, N. J., Feb. 25.—Detective Edward Brennan started for Jacksonville, Fla., with extradition papers for Mrs. Margaret Keller Buck, who was arrested there. She had confessed to embezzling funds from the Common Sense Suspender company of this city. A shortage of $8,600 has been discovered.

RELIEVE CARRANZA LEADERS.

Orders New Campaign to Run Down the Elusive Villa.

El Paso, Feb. 25.—As a result of the reported failure of the Carranza generals in northern Mexico to capture or make any headway in their campaign against General Francisco Villa a general shakeup is ordered among the commanders of the north.

Weather Forecast.

Rain, possibly turning to snow; fair; shifting winds; gales.

WEATHER EVERYWHERE.

Observations of the United States weather bureau taken at 8 p. m. yesterday as follows:

	Temp.	Weather.
Albany	34	Cloudy
Atlantic City	38	Rain
Boston	34	Cloudy
Buffalo	32	Snow
Chicago	38	Cloudy
St. Louis	46	Cloudy
New Orleans	62	Clear
New York	34	Rain
Washington	36	Rain

$100 A WEEK; CAN'T PAY WIFE

Automobile Upkeep Takes Big Part of Man's Wages.

Jersey City, Feb. 25. — Gordon J. Hague of Paterson told Vice Chancellor Lewis that he had not been able to pay his wife alimony as directed because he had only $6.72 left out of his weekly salary of $100 after paying his board and the upkeep of his automobile.

"It Brings Customers to Me"

"PUTTING in a telephone is just a matter of plain business with me. My customers insist upon ordering by telephone, and I can't get their trade unless they can order by telephone *from me.*"

Perhaps the fact that you have no telephone is standing between *you* and more trade.

Why not ask for full particulars concerning telephone service?

NEW YORK TELEPHONE COMPANY
15-B

A. B. WILSON, Local Commercial Manager,
307 Park Avenue, Plainfield, N. J.

Steady Work for Good Men

A limited number of men can secure positions as motormen or conductors on Public Service Railway by applying at Waiting Station, Watchung Avenue, Plainfield, any Friday between 9 o'clock and noon.

All-year jobs at good pay. 25 tf

PARENT-TEACHER ASS'N TO GIVE MUSICAL COMEDY

The North Plainfield Parent-Teacher Association are planning to give a musical comedy entitled "The Army of the Reformed Republic," at Columbus Hall on March 6, 1916, at 8 o'clock. The entertainment consists of songs, marches, dances, stories and tableaux given by the children and students of the North Plainfield schools. After the program, there will be dancing.

The proceeds are for the purpose of obtaining funds to place a victrola in the schools of North Plainfield to assist in the musical education of the pupils. This manner of education is becoming an established feature in many of the schools of the state. The price of tickets for the entire entertainment and privilege of dancing is nominal, and the Parent-Teacher Association is extending every effort to make the affair a success.

PRACTICE COTTAGES IN HOME ECONOMICS

They Are Now a Prominent Feature of Current Progress in Education.

Housekeeping cottages, in which the students obtain actual practice in household work, are a prominent feature of current progress in home economics, according to a report issued by the Department of the Interior through the Bureau of Education.

"The practice house is as distinctly a legitimate part of the equipment for teaching home economics as the sewing machine, ironing board, or individual desk with its cooking utensils," declares the report.

"Home economics departments in schools and colleges are not all so fortunate as to have residences in which to instruct in home management and in house-wifery. There has been some hesitancy among school officers because of the initial expense of a practice house. But as it is recognized that these houses are quite as necessary as are good laboratories and that the maintenance costs are not excessive, more departments are being thus supplied. These houses offer opportunities for experimental studies in household administration, make practice in home furnishing possible, and afford excellent places for studies in nutrition."

The report shows that home economics is now a recognized course of study in all agricultural colleges to which women are admitted. Thirty-one state universities offer regular courses in home economics, and most of the private and denominational colleges and universities now offer similar instruction. So important has the subject become in state public-school systems during the past two or three years that now practically every state normal school has a course in home economics for prospective school teachers.

Summer schools are coming to play an especially important part in home economics teaching. The Bureau of Education received announcements from 192 schools that were offering courses during the summer of 1914; in 1915 the number reporting had increased to 230, and a still further increase is already assured for 1916.

Twenty-three states report an outline of lessons in home economics for state-wide use. A state manual of study for the public elementary schools of Alabama contains an outline for lessons in cooking and suggestions for the teaching of sewing in the grades, with lists of equipment and references for domestic science teachers in the grades. In California each county or city board of education prescribes its own course of study in home economics. An outline for a course of lessons in home economics has been prepared for the common schools of Illinois. This is made use of particularly in the rural schools. The domestic science section of the high school conference of Illinois has recently completed a comprehensive outline for lessons in the fifth, sixth, seventh and eighth grades, thus taking an important step in helping to unify the courses offered in home economics below the high school.

Wood Brook milk is health insurance. Such milk saves doctor's bills for the baby and may save the baby's health. Your doctor knows these facts. Ask him.

Did you ever taste Wood Brook buttermilk?

It is delicious.

This scientific buttermilk aids digestion.

WOOD BROOK FARMS.
Plainfield, N. J.

'Phone No. Metuchen 179.

JOURNALISTIC OPINIONS

Just as an instance of the carelessness of legislators in drafting bills, Assemblyman Pancoast has put in a measure to put the Tenement House Commission out of business in second-class cities by providing that the duties now performed by the commission in second-class cities "shall be vested in the Board of Health and cities of the first class." The bill is not only vicious, but worthless, yet it is good compared to some other measures out of which no sense can be made. Having abolished the position of bill adviser, the lawmakers seem to have become more reckless than ever before about the work they perform.—Nwark Evening News.

D. A. R. FORM A "RED WHITE AND BLUE CLUB"

Mrs. Charles R. Banks, regent of Continental Chapter, Daughters of the American Revolution, organized a club this week for patriotic education, formed among children of the Protestant Italian Mission. The Rev. Mangoine was made honorary president, and sixteen children were enrolled as members. The name adopted is "The Red and Blue Club," and the motto chosen is "Our Country and Our Flag." Each child was given a copy of flag rules. Many children were prevented from being present on account of illness, and it is expected that at the March meeting the number of members will be doubled.

—Among the readers of this newspaper's classified columns are possible buyers for any desirable real estate in this city.

BURTON W. GIBSON.

Lawyer, Now In Sing Sing For Larceny, Will Argue Own Appeal.

Photo by American Press Association.

SIGNALS AT FAULT, PROBERS ARE TOLD

Often Disregarded by Trainmen, Witness Testifies.

New Haven, Conn., Feb. 25.—Testimony that extra passenger train No. 5 on the New Haven railroad ran by at high speed a signal set at "caution" against it just before it plowed into the stalled Connecticut River express in Milford was given at the joint hearing of the interstate commerce commission and the state public utilities commission.

One of the witnesses said this running past signals was "a common occurrence." Further testimony was to the effect that a third man was in the engine cab of the extra train with Engineer W. R. Curtis and Fireman McGinnis, which is contrary to the rules.

Other evidence adduced was that the signals on the stretch of track involved in the disaster were in good working condition before and after the accident.

However, it was testified that there were complaints of the failure of the signal system to work properly, these averaging about one a week. In most of these cases the signal was set at "danger." In five or six instances, it was testified, since the installation of the system signals have shown what is known as "false clear."

SERVIAN WARRIOR DEAD.

Colonel Ougrinovitch, Who Won Fame at Nish, Succumbs.

Paris, Feb. 25.—Colonel Yosan Ougrinovitch of Servia died in the military hospital at Marseilles after a short illness.

During the present war, with 3,200 men, he defended the city of Nish from the advancing Teuton army and retreated when all but 200 of his men had been killed.

BIG CUNARDER TO COME BACK

Mauretania to Resume Trips In Transatlantic Service.

London, Feb. 25.—The Cunard liner Mauretania will soon resume its place in transatlantic travel. The fast liner, recently used as a hospital ship by the government, will be returned to its owners.

DROWNED IN A WELL OF BEER

Victims Meet Death During Raid by Federal Agents.

Dahlone, Ga., Feb. 25.—Charles Gaddis, John Wehunt and Homer Wehunt were drowned in a well filled with beer in the mountains ten miles from here as a result of a raid by government revenue officers on a "wild cat" brewery.

General Markets.

New York, Feb. 25.

BUTTER—Strong; receipts, 7,873; creamery, extras, 92 score, 35½c.; creamery, higher scoring, 36@36½c.; firsts, 32@35c.; seconds, 29½@31c.

EGGS—Firm; receipts, 12,344; fresh gathered extras, 25@25½c.; extra firsts, 24½c.; firsts, 23½@24c.; seconds, 22@23c.; nearby hennery whites, fine to fancy, 29@30c.; nearby hennery browns, 25½@26½c.

CHEESE—Steady; receipts, 994; state, whole milk, flats, held, colored, specials, 18@18¼c.; do, white, 18c.; do, colored, average fancy, 17½@17¾c.; do, white, 17½@17¾c.; flats, current make, specials, 17@17¼c.; do, average run, 16¾c.

POULTRY—Dressed, easier; prices unchanged; live, no market settled; some sales reported as follows: Chickens, 15½@16½c.; fowls, 16½c.

Live Stock Market.

Pittsburgh, Feb. 25.

CATTLE—Supply light; market steady, choice, $8.25@8.60; prime, $8.10@8.25; good, $7.75@8; tidy butchers', $7.35@7.65; fair, $6.50@7.15; common, $5.50@6.25; choice heifers, $6.50@7.50; common to fair heifers, $4.50@6; common to good fat bulls, $4.50@7; common to good fat cows, $3@6.50; fresh cows and springers, $40@75.

SHEEP AND LAMBS—Supply light and market slow; prime wethers, $8.50@8.75; good mixed, $8@8.40; fair mixed, $7@7.75; culls and common, $4@5.50; lambs, $7@11.50; veal calves, $11.50@12; heavy and thin calves, $7@8.50.

HOGS—Receipts light; market active and dull on light Yorkers and pigs; prime heavy hogs, mixed mediums and heavy Yorkers, $8.90; light Yorkers, $8@8.40; pigs, $7.50@7.75; roughs, $7.50@8; stags, $6@6.50.

SEVEN YEARS FOR JOY RIDER.

Long Term For Man Who Took Auto Without Permission.

May's Landing, Feb. 25.—For taking the automobile of Lawrence Edwards out of the garage without his consent Charles Boyd, an employee of the garage, was sent to state prison by Judge Shinn for three to seven years. Boyd went on a joy ride and wrecked the car, afterward fleeing to Washington, where he was arrested.

HEARN

Fourteenth Street New York West of Fifth Avenue

Last Saturday Before Inventory

Clearance Prices on Surplus Merchandise and Winter Goods

We Never Carry from Season to Season

Everything Offered Is Now in Style, IS RELIABLE

MANY ARTICLES BELOW COST

BE HERE TOMORROW TO SHARE IN THESE OFFERINGS

Money Savings in Boys' Overcoats

SPECIAL REDUCTIONS BEFORE INVENTORY

Cheviot overcoatings and chinchillas—good range of favorite plain colors, checks and plaids—lined and unlined—plain or belted.

Were $3.98 ..... 2.50
Were $4.98 and $5.98 ..... 3.50
Were $6.98 ..... 4.50
Were $7.98 ..... 5.50
Were $9.98 and $11.98 ..... 7.50

Other Attractive Clearances

Boys' Norfolk Suits—
10 to 16 years—were $9.98 to $11.98 ..... 7.25
Single and double breast models—tweeds, cheviots and cassimeres—full line of colors—majority have extra trousers—from best makers.

Little Boys' Wash Suits
1.49 Reg. $1.98 — 1.98 Reg. $2.98
Some have extra trousers — Linens, madras, galateas and imported repps—white, tan, rose, blue and gray—Middy, "Junior Norfolk," Russian, vestee and military—2½ to 10 yrs.

Boys' Norfolk Suits—
6 to 17 yrs.—Special 3.85
Various modifications of this favorite style—also sack styles—cheviots in plaids, checks and mixtures, also navy serges and tan and brown corduroys—many have extra trousers.

Boys' Trousers—
Were .98 to $1.50 ..... Special .85
Straight, bloomer and knickerbocker styles, cheviots and tweeds, in most desirable fancies; also tan and brown corduroys, lined and unlined—many have change pockets and belt loops—finely tailored, 4 to 17 years.

Young Men's Suits—
32 to 38 chest—Reg. $13.50—Two and three button sack models—all wool cheviots in smart mixtures, checks, plaids—serge linings—splendidly tailored 9.50

Boys' Navy Blue Suits—
Sizes to 18 yrs. ..... 4.98 to 11.98
Serges and cheviots—finely tailored sack and Norfolk models in large variety—plain or cuff sleeves—silk sewn throughout—alpaca or serge lining—trousers fully lined—many with extra trousers.

Inventory Clearances in BOYS' FURNISHINGS

Offerings that you have waited for perhaps because of the special money-saving prices.

NIGHT SHIRTS—Were 49 cts. .29
Muslin and heavy nap flannelette—with and without collars.

PAJAMAS—Were 59 and 69 cts. .45
Heavy nap flannelette—pink and blue stripes.

BATH ROBES—Were $1.49 ..... .98
Blanket style—pretty florals—good colors.

HATS AND CAPS—Were 49 cts. .29
Plain and in fur bands.

HATS AND CAPS—Were 98 cts. .49
Plush, chinchillas, mackinaws.

Saturday Special in WOMEN'S GLOVES

89 ct. Washable Capeskin Gloves .. .74
Soft, thick skins—one clasp—pique sewn—black embroidered backs.

59 ct. Chamoisette Gloves ..... .42
Two clasps—white, black.

ALSO FOR MEN

$1.29 Capeskin Gloves ..... .95
Soft skins—shades of tan.

DRESS GOODS

With wholesale prices soaring because of scarcity of dyestuffs and for other reasons, these items for tomorrow are worthy of special note:

45-inch PLAIDS AND STRIPES—all wool—fine serge weave—blue or green with handsome combinations—reg. $1.19 ..... .98

50-inch BROADCLOTHS—all wool—chiffon finish—sponged and shrunk—
Russian green, Forest green, Myrtle, Mist green, Belgr, Navy, Belgian blue, Cron blue, Afghan brown, Taupe, Biscuit, Plum, Amethyst, Mauve, Gray, black
Special value 1.59

BLACK AND WHITE FABRICS—48 to 54 inches wide—strictly all wool—small and medium checks—regulation and novelty weaves—also even and broken plaids—1.19 to 2.39
Others from .69

40-inch SOLIELS—all wool—high lustre—variety of Spring colors and shades—Everywhere $1.00 ..... .89

NEW COLLARS

For Girls, Misses, Women—Remarkable variety of styles—transparent voile embroidered by hand—dainty Val. lace edging — also embroidered Swiss ..... reg. 75 and 98 cts. .59

MISSES' SPRING SUITS

Our Special Price 14.85

New additions to our specialized suit value at this price.

All wool gabardines and poplins—navy, brown, green, black ..... Two smart, trigly tailored models and plaited back styles—side ripple .... Skirts have new yoke or belted top .... Trimmings include effective braids, buttons and white or contrasting silk collars.

We mean to make this the greatest talked of "Top-notch-style Suit" in or around New York ... OUR CASH BUYING brings us the lowest prices at which Stylish Apparel can be bought—when we say that we will specialize at a certain price you may rest assured that that price represents all and more than *is claimed for it .... A short time will see these as popular as our 1.85 Blouses.*

MISSES' SPRING SUITS
19.98 . . 24.98
Fine weave gabardines, serges and poplins in navy, rookie, copenhagen and black; also wool velours in smart bright color checks—novelty and belted flare, also full back held in by tailored straps, and the straight semi-mannish models—14 to 18 yrs.

NATTY SPRING COATS
10.98 and 14.98
Sport and general wear styles—plain white or smart three-tone plaids in new chinchillas, also navy, Hague blue and black poplins—sport models have self collar and cuffs or touches of coral color velvet on the plaid .... Poplins are tailored and have a braided white silk collar and cuffs—14 to 18 yrs.

MORNING SPECIALS—Tomorrow, Saturday, Until 1 P. M.

To prevent dealers buying, quantities restricted. No Mail or Telephone Orders.

$9.98 Young Men's Suits 7.65
Two and three button sack styles—cheviots, worsteds, cassimeres, new checks, plaids, fancies—to 38 chest.
YOUNG MEN'S DEPT.—THIRD FLOOR.

$5.98 & $6.98 Boys' Suits 4.65
Various Norfolk models—cheviots in mixtures, plaids, checks, fancies, also corduroys—finely tailored—many have extra trousers—7 to 17 years.
BOYS' SUITS—THIRD FLOOR.

$4.98 & $5.98 Little Boys' Suits 3.75
Velveteens, serges, worsteds and cheviots—plain colors, checks, plaids and novelties—variety of styles—plain or pleated—many with detachable collars and cuffs—3 to 8 years.
BOYS SUITS—THIRD FLOOR.

49 ct. Boys' Blouses ..... .37
Navy, tan and gray flannels or fancy stripe edencloths—also plain white and fancy stripe percales—light and dark—8 to 15 years.
BOYS' FURNISHINGS—THIRD FLOOR.

49 ct. Boys' Shirts ..... .28
Light, medium and dark stripe percales—also blue chambray—attached laundered cuffs—12 to 13½.
BOYS' FURNISHINGS—THIRD FLOOR.

98 ct. Women's Voile Blouses ..... .69
Striped snowflake fabric—neatly tailored — double-breasted style — also white voile, lace and embroidery trimmed.
BLOUSES—SECOND FLOOR.

Women's Cotton and Lisle Vests ..... .14
Seconds of 24 to 35 ct. grades—low neck, sleeveless—cut so as not to slip off shoulder—regular and extra sizes.
UNDERWEAR—MAIN FLOOR.

$5.98 & $6.98 Misses' Dresses 3.87
Serge and other fabrics—smart models—white poplin collar and cuffs—navy, green, brown, black and gray—sizes 14 to 18 years.
MISSES' DEPT.—SECOND FLOOR.

98 ct. Tub Dresses ..... .69
Ginghams—large plaids—various new Spring models—prettily trimmed—6 to 14 years.
GIRLS' DEPT.—SECOND FLOOR.

15 ct. Children's Muslin Drawers 8
Tucked & hemstitched—1 to 10 yrs.
MUSLIN UNDERWEAR—SECOND FLOOR.

$3.98 Women's Trimmed Hats 2.79
Most up-to-date tailored styles—black, brown, navy, green.
MILLINERY—THIRD FLOOR.

69 ct. Women's Sateen Petticoats .... .54
Black and colors—pleated flounces—all lengths.
PETTICOATS—SECOND FLOOR.

$3.25 Men's Pure Silk Shirts 2.25
White with colored stripes—silk stitched—best of workmanship.
MEN'S FURNISHINGS—MAIN FLOOR.

79 ct. Men's Domet Pajamas ..... .58
Well fleeced—pink, blue and other stripes—silk frogs—well made.
MEN'S FURNISHINGS—MAIN FLOOR.

25 ct. Ribbons ..... .17
Moires, satins, taffetas and Dresdens—millinery and sash widths—black, white and colors.
RIBBONS—MAIN FLOOR.

$1.25 White Coutil Corsets ..... .84
Sizes 19 to 30—medium, high bust—long hips—lace and ribbon.
CORSETS—SECOND FLOOR.

Clock Signs Denote Morning Specials.
Look for the Clocks! Look for the Clocks!

E. & W. SCHLOSS

We Give S. & H. Trading Stamps Tel. 1000

We Give S. & H. Trading Stamps Tel. 1000

ROYAL BAKING POWDER ¼-lb can ..... 12c ½-lb can ..... 22c 1-lb can 42c	SAW-TAY 100% Pure Butter of Nuts 15c jar reduced to ..... 10c 35c jar reduced to ..... 25c $1.15 jar reduced to $1.00	LOG CABIN MAPLE SYRUP Pint tin ..... 23c Quart tin ..... 43c 2-qt. tin 73c	PREMIER PRESERVES Reg. 25c grade; assorted kinds jar 18c 3 jars 50c		
Richardson & Robbins Chicken Broth 3 cans 25c	Evaporated Milk tall cans 3 cans 25c	Imported Herring in Bouillon or Tomato Sauce; 2 cans 25c	Imported Smoked Sardines in Olive Oil 2 cans 25c	Old Dutch Cleanser 3 cans 25c	Quaker Oats or Mother's Oats 3 10c pkgs. 25c
N. Y. STATE CORN OR SUGAR PEAS 3 cans 25c	SANTA CLARA PRUNES OR EVAPORATED PEACHES 3 lbs 25c	FRUIT PUDDINE OR BROMANGALON JELLY POWDER—3 pkgs. 25c	MACARONI, NOODLES OR SPAGHETTI 3 10c pks. 25c		
Fancy Cut Beets large can 10c	Japo Cleanser chases dirt 3 5c cans 10c	California Ripe Olives large can 10c	Red Alaska Salmon 1-lb tall cans 15c	Shaker Salt Purity Brand 10c kind 8c	Beechnut Packing Co. Erie Brand Bacon large jar 19c
BURNHAM'S STEMMED CLAMS Small tin ..... 15c Large tin 25c	PREMIER SHRIMP Wet or Dry Small can ..... 12c Large can 20c	PREMIER TUNA FISH Small can ..... 12c Large can 20c	MINUTE MAID MACARONI OR CORN STARCH—1-lb pk. 5c		
Proctor & Gamble's Lenox or Quick Suds Soap, 8 cakes 25c	Grand Ma's Borax Soap Powder large package 12c	Fresh Ground Horse Radish a bottle 8c	Ritter's or Rex Baked Beans 3 cans 25c	Armour's Ham or Veal Loaf a can 10c	Hawaiian Sliced Pine apple; 25c grade can 17c
G. WASHINGTON INSTANT COFFEE Small tin ..... 27c Medium tin ..... 47c Large tin 83c	ROBERTSON'S IMPORTED CURRANT JELLY 25c size 19c	FANCY MAINE CORN OR MAINE SUCCOTASH 2 cans 25c	FANCY STRINGLESS BEANS OR BABY TINY LIMA BEANS a can 15c		
Choice Creamery Butter a lb 33c	Fancy Golden Santos Coffee lb 19c 5 lbs 90c	Fancy Asparagus Tips a can 19c	N. Y. State Gullon Apples a can 25c	Pure Leaf Lard 2 lbs for 25c	Fancy Full Cream Cheese a lb 22c

We Give S. & H. Trading Stamps Telephone - - 1000

E. & W. SCHLOSS

We Give S. & H. Trading Stamps Telephone - - 1000

Do You Want a "Guest-Tenant?"

When you rent a room of your home to someone, you secure a "guest-tenant." Your "roomer" is a guest of your house, on a business basis—but still a guest, somewhat in touch with your home, and this makes it highly important that the person should be of the right sort.

In advertising a furnished room it is a simple matter to indicate that the tenant-to-be must have reasonably convincing credentials as to character. You will thus have applications from a desirable class of people while a door sign or window card would merely bring to you the chance passer-by.

FOR THE YOUNG PEOPLE

The Unexpected Valentine

OF course, valentines would scarcely be valentines unless they came unexpectedly; there must be something delightfully mysterious about them—particularly as to who sent them—to make them real valentines. And so it was with a gorgeous, lace-paper one, bearing a bleeding heart, which arrived for Mary Ellen on the morning of St. Valentine's Day.

It came in a large, square envelope and was addressed very plainly to Mary Ellen. She opened it in one corner of the living room, while her little sister, Jane, watched with breathless interest.

There was another interested watcher, too, though neither of the little girls knew it. He was Tommy, their brother; and Tommy was peeping around one of the portieres, his ears propped wide open, as the saying is—to hear what he might hear. Also, he was chuckling to himself in high glee.

"Oh! Isn't it a beauty!" cried Mary Ellen. "I wonder who sent it."

Jane was so interested that she stopped looking at one she herself had just received. "Ain't there any name? Or an initial?" she asked hopefully.

"No, Jane. I've looked in every corner and even on the envelope."

Then she remembered and added "D n't say 'ain't,' Jane—you must remember. Who do you suppose sent

There was another interested watcher, too.

"Maybe it was Arthur Thomas?" Jane suggested.

"Oh, no! I already have his—he had his initials in the corner."

"Well, then, Willie Smith?"

Mary Ellen seized the envelope and scanned the writing closely. "No," she said presently, "It isn't Willie's handwriting. We know how everybody in school writes and—and I don't believe this came from—"

"Frankie Brown! Frankie Brown!" chirped Jane, dancing triumphantly up and down.

"Jane! Of course not!" Mary Ellen's tone plainly indicated how absurd she considered Jane's guess. And well she might, too, for it was well known that Frankie Brown had no use for girls. He just hated them! He sent a valentine? Ridiculous!

"It's his writing! It's his writing!" Jane persisted. "He sits in front of me at school, and I guess I see him write a—a—a million times every day!"

But Mary Ellen refused to be convinced. She knew that Frankie would as soon throw five cents into the street as to spend it for a valentine for a girl.

Just then Tommy came walking into the room—boldly, noisily and fairly aching to be consulted about the mystery. He had not long to wait, either.

"Who do you suppose sent me this valentine, Tommy!" asked Mary Ellen.

Tommy took one look, and declared promptly, "Frankie Brown! I'd know his handwriting anywhere. Yes, sis, it was Frankie!" Then Tommy grinned. "Um-m-m, I bet the fellers'll laugh when they hear about it!"

But Mary Ellen refused to become indignant. She had always disliked Frankie because he was so rude to girls, and she didn't care if the boys did tease him about sending her a valentine. But, somehow, she couldn't quite make up her mind that he had sent it.

Both she and Jane tried to think of every boy they knew who could possibly have sent it—but always there remained the fact that it was Frankie's writing on the envelope. And so, as the day wore on, the mystery still remained unsolved.

The next day, during recess, Mary Ellen could stand the suspense no longer. So she watched her opportunity, just before the bell rang, and walked boldly up to Frankie.

"Did you send me a valentine yesterday, Frankie?" she asked.

Frankie stared at her in amazement. He was speechless; he just stood and stared and stared. Presently he recovered his wits. "I should say I didn't! Huh! Me send a valentine! To a girl!" And what scorn he did put into that word "girl!"

Mary Ellen wanted to turn and flee; but she stood her ground bravely. "Look—look at this envelope, Frankie; is this your writing?"

Frankie took it gingerly from her, a sneer upon his face. Suddenly he started and looked more closely at the envelope. "Gee!" he cried. "Where'd you get that? What makes you think—let me see that valentine!"

Mary Ellen handed it to him. He glanced at the big red heart and his own cheeks turned almost as red. Then he read the lines about "sugar" being "sweet, and so are you." His eyes flashed; he was mad. "You just wait 'til I get hold of him! You just wait! No I didn't send you that valentine! Of course I didn't! You must think I'm crazy!"

All of which puzzled Mary Ellen very much. Somehow, she didn't believe that Frankie had been telling the truth. He didn't deny that it was his writing on the envelope—and yet he did deny that he had sent the valentine. Now how could that be accounted for? There was something strange about it all.

That evening there was great excitement in Mary Ellen's home. Tommy, her small brother, came running in, crying at the top of his lungs. He was a sight, too. His face was dirty, his clothes soiled and stained with dirt and—there was a big lump on his forehead.

Frankie Brown, he bawled, had been beating him. Yes, Frankie jumped on him as he was coming home from school and had gotten him down on the ground and pummelled him and—and—and the rest of it ended in tears.

Mamma went straight over to see Frankie's mother. And there, from Frankie himself, she learned the whole story. Tommy, it seemed, on the day before St. Valentine's Day, had asked Frankie to address the envelope to Mary Ellen. And Tommy had explained that he wanted to send her a "comic" valentine in it; one that made fun of her "pug" nose and her "taffy" hair. If he addressed it, Tommy explained, Mary Ellen would recognize his writing. So—so—well, Frankie "just hated girls" and he was willing.

And there you were! The mystery was solved! And Tommy? Why, you may be sure that next St. Valentine's Day Master Tommy will not try to play any pranks on Mary Ellen!

The Comic Valentine

EMMA SMITH had only one rival for the number one seat in the class, and that was Goldie Long. Goldie was the daughter of a poor woman, and many a day she had to stay at home to assist her mother, who was not well. In spite of this handicap, the girl was one of the two best pupils in Miss Gladys's class, and both teacher and girls not only admired her for her efforts but liked her for her personal charm. There was one girl in the class who secretly disliked Goldie, because of her poverty and her brightness, and this one was Emma Smith.

"It isn't fair," she confided to her chum one day, "that Goldie should stand the same show as we. She's away half of the time, and—"

"Why that is all the more reason Miss Gladys should be more lenient with her, she has fewer advantages than we both in school and at home, and she stands entirely on her own merit."

"I think Miss Gladys shows partiality toward her," said Emma bitterly.

"Emma I'd like to agree with you, but I admire Goldie too much to be unjust to her even for your sake," answered the chum.

"She has bewitched you all," answered Emma, turning away, and to herself she murmured, "I'll find a way to get even with her yet."

That day the principal of the school announced that a prize was to be given in each class to the girl who would write the best composition on the "Life of George Washington."

Then as she held up the offending valentine a hush fell over the class.

"These essays must be original," continued the Principal, "and must be handed in, neatly folded in envelopes addressed to your teacher, at least one week before Washington's birthday."

Several girls remained after school that day to discuss the subject, among whom were Emma and Goldie, and Emma for the first time openly showed her dislike for the poor girl. During the following week the composition, and the prospective prize-winner, were much talked about, and Goldie hurried to her home daily after school hours, and devoted the time that she was not helping her mother to the writing of the precious manuscript.

The day after the essay was completed and carefully gone over by Goldie was St. Valentine's Day, and as Goldie entered the little stationery store near the school to purchase an envelope for the composition, she saw numerous valentines displayed in the show-case, among them was a comic one about a girl who, like Emma, was envious and selfish.

"Why that verse suits Emma exactly," thought Goldie, "I think I'll send it to her just for a joke. She's been awfully mean to me this week, and I haven't done a thing to her." To the saleswoman she said: "Please let me have that scarecrow valentine, and two manuscript envelopes," and to herself she thought "I hope she'll never find out that I sent it or there'll be war even worse than in Washington's time."

She neatly addressed one of the envelopes to "Miss Gladys" and the other in a disguised hand-writing to "Miss Emma Smith" and was just about to place each enclosure in its appropriate envelope, when Emma Smith walked into the shop. Goldie turned scarlet, but simply said: "Good morning Emma." In her confusion she put the wrong papers in the addressed envelopes, and thus it happened that Miss Gladys found, much to her chagrin, among the papers left on her desk that morning a highly colored and offending valentine.

When the class came to order, she said: "I am gratified that so many of you have tried for the prize; today the time for handing them in expires. Tomorrow they will be handed over to the Principal, who will award the prize on Friday next." Then Miss Gladys, in a voice that betrayed how hurt she was, spoke of the insulting valentine. "I do not know whether this was meant for a joke," she said, "but I must say that it grieves me that one of my girls could show so little respect for me." Then as she held up the offending valentine a hush fell over the class. Goldie hung her head in shame. She loved her teacher, and would not wilfully have hurt her for the world—and she realized that her precious essay was in Emma's hands.

Goldie was mistaken in this. Emma no longer possessed the composition for as soon as she realized the mistake Goldie had made she felt that her turn had come to "get even" with her rival. She knew that Goldie wrote a better essay than she, so she extracted the slip of paper with Goldie's name and substituted her own. The moment the envelope had been handed to Miss Gladys, Emma repented of the dishonest thing she had done, but she lacked courage to acknowledge her guilt, and trusted to luck to help her out of the predicament. After school that day Goldie gave a satisfactory explanation of the valentine to her beloved teacher, ending with "Emma Smith must have my essay. Shall I ask her for it?"

"No, I would rather she would give it to you of her own accord," said Miss Gladys, "but—"

"I have a rough copy of it at home, and I'll hurry and rewrite it and bring it along this afternoon."

Next day the Principal addressed the school: "It is now my pleasant duty to announce the names of the prize-winner in each class, but before I do so I want to call the attention of the school to the best, and at the same time the worst composition of all, and I hope the girls whose names I shall mention will be able to make a satisfactory explanation of the mystery. In all my experience I have never heard of two girls writing a long essay in which the phraseology was exactly the same throughout; yet Emma Smith and Goldie Long have written such papers. Of course one of them has copied from the other, and I want the guilty one to make a clean breast of it."

As the girls arose, Miss Gladys came forward and explained: "Goldie wrote the essay, but through an unfortunate occurrence a copy of it fell into Emma's hand. I am sure," she added, trying to shield Emma, "Emma did not realize the full import of the wrong she was committing, when she signed her name to the composition and handed it in. I have no doubt that she will be able to explain the matter satisfactorily to me after school."

The prize was then awarded to Goldie, and none were more sincere in their congratulations than Emma, after she begged the poor girl to forgive her. She did more, for she made a public apology, and so righted herself with her class, and she satisfied Goldie, for they became fast friends, and have remained so until this very day. Goldie was also taught a wholesome lesson, namely—not to send any more comic valentines.

Sweet Bettina's Valentines

AS Bettina—Sweet Bettina they called her because it suited—turned in at the entrance to the drug store, so did Roy. It might have been a chance meeting; but it wasn't. For Roy had seen her come out of her house and had timed his progress down the street so that their paths would cross just at the drug store door.

Tomorrow, you see, was St. Valentine's Day, and Roy was eager to find out, if possible, what would please Bettina most as a valentine. He hoped to gain this knowledge without her knowing that he intended to send the "valentine" to her; and yet he wanted also to arrange it so that, when the chosen article did arrive, Bettina would "think back" and remember that she had expressed a liking for it before Roy and, therefore—he must have sent it! All of which, as you can readily see, was a rather large undertaking for one small boy!

Sweet Bettina stood with her adoring gaze fastened upon the stack of boxes.

Enter also, a moment later, both into the story and into the drug store, young Tommy Banks. Tommy, too, alas, was minded to send Sweet Bettina a valentine; and he, also, was desirous of finding out what would please her. But he was not nearly so bold as Roy. Or, rather, while he was not quite bold enough to manage to meet Bettina at the drug store he was sufficiently bold when the time for action came—as you shall presently see.

"Hello, Roy," said Sweet Bettina, as that young gentleman stepped forward quickly and held the door open for her to pass.

"'Lo, Bettina," he replied; and then added, quite without reason since it was perfectly apparent, "Are you going in the drug store?"

"Yes. My Mamma sent me for ten cents worth of quinine pills and two stamps. What are you going for, Roy?"

"Oh, nothing; just looking around," he replied. Which reply seemed to puzzle Sweet Bettina very much.

Just as the clerk handed her the purchases, Roy exclaimed, "Oh, Bettina, look at these pretty valentine candies over there in the case! Let's go look at them and—"

But he did not finish the sentence. For there, on the other side of the store, stood his rival, Tommy, pretending to be much interested in the tall racks upon which the monthly magazines were displayed. Roy was not deceived; he knew that Tommy was watching them out of the corner of his eye.

Even when they approached the glass case in which the valentine novelties were on display, well within earshot, Tommy pretended not to see them. His ears, though, you may be sure, were "propped wide open."

Roy decided to ignore him—even to try and forget he was there. So he called Sweet Bettina's attention to a box of beautiful red candy hearts down in one corner of the case, in the hope that she would fail to see Tommy.

"Aren't they pretty?" he said. "If I was a girl seems to me I'd lots rather get a candy valentine, or something like that, than one of those paper ones—wouldn't you, Bettina?"

Bettina would. There was no doubt about it. She hastened to point out the fact that all you could do with a paper valentine was to look at it. But a candy one—a nice box of candies, for instance, with a pretty valentine verse printed on the top of the box, why—why that kind could be eaten!

"Look at the little Cupids!" she exclaimed presently, her gaze wandering to the top of the case. "Ain't they cunning? And I guess they are filled with candy! Oh, I do wish—"

But this proved to be a sentence that Sweet Bettina didn't finish. And, mind you, just when Roy had decided that one of those candy Cupids would be just the thing to send her!

"Um-m-m-m-m!" Sweet Bettina cried out joyously. "Oh-o-o-oh, Roy! Look at those great big boxes of candy—and only forty-nine cents! See, right on top here, right next to the Cupids. A whole stack of them! And aren't they pretty boxes! Why I could—I mean a girl could keep her ribbons and handkerchiefs and—and buttons and—and slate pencils and lots of things in them after all the candy was gone!"

Bettina, I'm afraid, for all her sweetness, was a rather forward grasping little minx. Don't you think so?

Poor Roy. His heart sank into his boots, as the saying goes. Forty-nine cents! Why, that meant every penny of his allowance for the next two weeks—ten trips to the moving pictures, or five glasses of soda water and goodness knows how much candy at "two for a cent." Forty-nine cents! Whow!

Sweet Bettina still stood with her adoring gaze fastened upon the stack of boxes.

And Roy stood looking sadly down at the showcase, deep in his somber thoughts. Suddenly he was aware of someone behind him. He turned quickly and beheld—Tommy.

He scowled at Tommy and Tommy scowled at him. But by the time Sweet Bettina turned the faces of both boys were wreathed in smiles.

"'Lo, Tommy," she said with a merry nod of her flaxon curls.

"'Lo, Bettina," that young man replied. "Ain't they cute little Cupids?"

Bettina elevated her eyebrows the fraction of an inch. "Yes," she answered in a doubtful tone, "but—but just look at those boxes of candy, Tommy! My, they're—they're scrumptious!" And she gave him her sweetest smile. Then, as though she knew her purpose was accomplished she added, for no apparent reason, "My Mamma sent me to buy ten cents worth of quinine pills and two stamps—and Roy helped me buy them. Goodness, I must hurry! Mamma said for me to come right back."

Both little boys walked to the door with her, and Roy escorted her clear to her front gate. Tommy turned in the other direction; but a minute later he was back in the drug store again.

And he departed with a package under his arm.

Ten minutes later Roy returned; and he, too, left bearing a parcel nicely wrapped in clean, white, shiny paper.

• • • •

The next afternoon Sweet Bettina was out taking the air, with several of her girl friends. She, too, carried a parcel under her arm. But it wasn't wrapped in paper and, besides, every now and then it was taken out from under her arm and the top removed and—she and each of the little girls helped themselves to another piece of the delicious confections within. It was a box of the Fotry-nine Cent candy!

Presently, as they strolled along, they met Roy. He was promptly invited to regale himself with a piece of the candy. He did so, proudly, happily, and with a knowing little smile which Sweet Bettina returned in full.

It was his candy, his valentine—and she knew it was! Roy felt very elated. But being on an errand for his Mamma he had to leave shortly, and the girls continued their walk.

In a little while they met Tommy. He, too, was asked to take a piece of the candy. And he, also, felt proud and happy and smiled knowingly at Bettina, receiving in return a pleased little smile which seemed to say, "I know you sent me this beautiful box of candy, Tommy, and it is a mighty nice valentine." Tommy was indeed happy.

"Humh!" said Roy to himself as he walked along. "I'm glad I didn't send her one of those cheap old fifteen cent candy Cupids! I bet Tommy did!"

"She certainly liked it," mused Tommy as he continued his journey. "I guess Roy must have sent her one of those cheap fifteen cent candy Cupids. And I just guess she liked mine the best!"

Bettina—Sweet Bettina? Why just about then she was saying to her little girl friends, "Oh that's all right—have some more. I've got another whole box at home that hasn't even been opened yet!"

OUR PUZZLE CORNER

FRACTION PUZZLE.

I am composed of ten letters and divided into five parts.

1. One-fifth of me is found in a girl's name.
2. Another fifth can be found in the opposite to big.
3. Another fifth is in a word meaning agreeable.
4. Another fifth is in a sharp-pointed instrument.
5. While still another is in a fruit.

All of my parts, when joined, will form something all children expect on February 14.

ST. VALENTINE BEHEADINGS.

1. Behead an animal and get a preposition.
2. Behead custom or practice and get a wise person.
3. Behead a jewel and get a titled person.
4. Behead existing in fame and get a business transaction.
5. Behead to have courage and get a verb.

The beheaded letters spell the name of a personage very popular on St. Valentine's Day.

Answers.

FRACTION PUZZLE: Valentine; 1, Eve; 2, Little; 3, Pleasant; 4, Pin; 5, Grapes.

BEHEADINGS: Cupid. 1, Cat-at; 2, Usage-sage; 3, Pearl-earl; 4, Ideal-deal; 5, Dare-are.

VALENTINE PUZZLE.

This boy is mailing a Valentine to his sweetheart. See if you can find his sweetheart by cutting out the black spots and fitting them together.

Solution to Valentine Puzzle.

AESOP'S RETOLD

by GARRETT NEWKIRK

Copyright, 1916, Garrett Newkirk, Pasadena, Cal.

THE TAILLESS FOX.

A FOX had met with a sad mishap
By losing his tail in a hunter's trap;
For he had been as proud and vain
Of the brush he carried for his train,
As an Arab Sheik with a yellow sash,
Or a cavalryman with gay mustache.

Henceforth the fox was in disgrace,
Coming in any public place;
Their elders of course were more polite,
But the "little foxes" laughed outright.

One day he thought, "I'll remove this ban
By carrying out a foxy plan;
Playing a trick of the human race;
Though I've lost my tail, I'll save my face."

He made a wide convention call,
To bring together the foxes all.
Said he, "My friends, we may learn of man,
Mistakes that are made in nature's plan.
Men trim their heads and shave their faces,
Adding to all their finer graces.

While we poor foxes, custom-bound,
Carry our cumbrous tails around;
Hideous, nothing fine about them;
Better off we were without them.

I move for a barber-shop vulpine,
Where one with razor bright and keen
Shall amputate our brushes neatly,
And make a fashion new completely."

A smile with a wink went 'round the ring.
And a fox who might have been their king,
Said "Little you'd care for a fashion new,
If you had your tail where once it grew."

SCOOP THE CUB REPORTER — The Deep Mouthed Blood Hounds Heavy Bay Resounded up Scoops Way — BY "HOP"

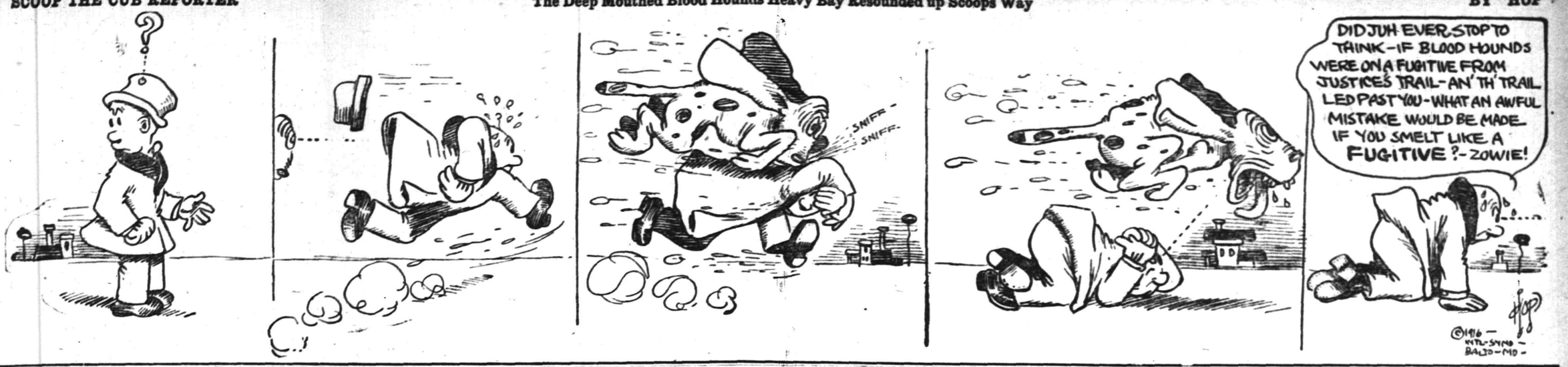

Mono Storage

Warehouse

North Avenue

Opp. Freight House

125 East Front Street

Profit by OUR experience and have us transfer that Boiler, Machinery, Structural Beams, Heavy Bulky Articles, for We Know How and have the equipment and men that insures A-1 work.

Heavy transfer work needs skilled experience and special equipment—we have both.

Moderate charges.

HAND'S EXPRESS CO.

ORGANIZED 1864.

THE

FIRST NATIONAL BANK OF PLAINFIELD

A COMMERCIAL BANK WITH SAVINGS and SAFE DEPOSIT DEPARTMENTS

FOUR PER CENT INTEREST PAID ON SAVINGS ACCOUNTS

Suburban Transit Company

Leave Plainfield for South Plainfield—Week days—a6.30, a7.20, 9.00, 11.45, 1.00, 2.00, 4.00, 5.00, 6.10, b9.00, 10.30, 11.15. Sundays—9.00, 12.00, 2.00, 4.00, 5.00, 9.00.

Leave South Plainfield for Plainfield—Week days—a7.00, a7.45, 9.30, 12.05, 1.30, 2.30, 3.30, 4.30 except Saturday, 5.30, 7.30, 9.30, 10.30, b11.45. Sundays—9.30, 12.15, 2.30, 4.30, 5.30, 9.30.

Leave Plainfield for Watchung—7.00, 8.15, 11.00, b1.00, g3.00, 4.15, b6.20.

Leave Watchung for Plainfield—8.00, 9.30, 11.15, b2.20, g3.45, 5.25, c7.30.

Leave Plainfield for Warrenville—d6.45, e6.15, 6.20, f10.00, g3.00, g5.20.

Leave Warrenville for Plainfield—7.40, f11.00, g3.30, g7.15.

Leave Plainfield for Stirling—8.15, b1.00, 4.15.

Leave Stirling for Plainfield—8.00, b2.00, 5.15.

(a) Except holidays.
(b) Saturdays only.
(c) Except Saturdays.
(d) Daily except Sundays, holidays Monday mornings, and mornings after holidays.
(e) Monday mornings and mornings after holidays.
(f) Sundays and holidays only.
(g) Saturdays, Sundays and holidays.

R. W. CAMPBELL, Mgr., 310 Park Ave 'Phone 130 Plainfield.

ROBT. MURRAY'S Auction Rooms *and* Storage Ware Rooms

326 to 330 West Front Street, Corner Grove

Large and small rooms. Household Furniture, Trunks, etc., at very low rates.

Phone 666.

Carnations *a Specialty*

FORRISTEL NURSERY

Successor to BELLEVIEW AVE. NURSERY CO.

W. H. Forristel, Manager.

Tel. 1349.

—Most of the readers of this newspaper know a bargain when they read about it. Are you advertising the car?

AUCTIONEERS.

THE LEADING AUCTIONEERS

W. A. SCHORB & CO.

Also Dealers in Second Hand Furniture—Bought and Sold. 120 Madison Av., Jackson Bldg.

Telephone 2296.

ADVERTISEMENTS —FOR— NEW YORK HERALD, WORLD, TIMES, SUN, JOURNAL TELEGRAM, AMERICAN, BROOKLYN EAGLE, GLOBE —AND— NEWARK EVENING NEWS RECEIVED AT REGULAR OFFICE RATES.

PLAINFIELD DAILY PRESS

No Telephone Orders. Cash Must Accompany Copy.

All Seasonable PLANTS AND CUT FLOWERS

Floral Design Work a Specialty.

Chas. L. Stanley

Store 159 E. Front St. Tel. 928. Greenhouses and Nurseries, 1126 South Ave. Tel. 831.

JOHN S. HASKARD

'Phone 420.

Cash buyer of scrap, iron scrap, metals, rags and paper stock scrap, rubber, old automobiles and auto tires. New and repaired auto tires for sale. Yard WEST 3D AND McDOWELL STS.

Hoagland's Express

W. H. OARKHUFF, Successor.

FURNITURE AND PIANO MOVING

OFFICE, 124 WEST SECOND ST. Telephone 868.

AUTO BUSES

Dances, Parties, Lodges, etc. Parties from 18 to 50 people transported any distance at reasonable prices.

SUBURBAN TRANSIT CO., R. W. Campbell, Mgr.

310 Park Avenue. 'Phone 130

WHY NOT HAVE YOUR BATHROOM TILED?

Bathroom, laundry and kitchen work a specialty. Fireplaces, porches and vestibules tiled.

THOMAS H. ROSS The Tiler 208 Watchung Avenue, Plainfield, N. J. Telephone Connection

SPURNS $40,000 AS "TAINTED"

Woman Who Makes $300 a Year Refuses a Fortune.

CALLS HER UNCLE A MISER

Says He Made the Money by Grinding the Poor and She Cannot Reconcile Her Principles to Accept It—Recluse Had No Love For Any One and Had Never Extended a Helping Hand.

In a boxlike little room in Greenwich village, in the heart of New York city, Miss Edith Kitching is working away cheerily. The apartment is her workshop, living room and kitchen combined.

On the floor in one corner is a pan of apples. A trunk, a bookcase and a few articles of furniture almost fill the room. Against the wall are a couch fashioned of rough pine boards and the blankets which go with it to make a bed.

The little woman's hair is streaked with gray. She wears a simple poncho of heavy gray material and sandals. She must be forty or more, but her freshly colored face is young.

And this is the woman who turned down $40,000 left by a recluse uncle because it was "tainted." She has absolutely and finally refused to touch the money, preferring to live according to her principles and within the limitations of a $300 a year income.

The "second floor front" at No. 24 Bank street, where Miss Kitching lives, is far from palatial. But Miss Kitching forgot her surroundings while she told about her life work and why she had to spurn the money which would keep her in comfort.

Uncle Died Last November.

The money was left to her by Francis F. Ripley, an uncle, who died Nov. 11 at No. 80 State street, Brooklyn. It was not left by will, but by assignments. The rest of the recluse's $200,000 fortune was left to friends and Brooklyn institutions.

"There is nothing unusual about what I have done," said Miss Kitching. "I could not take the money and preserve my self respect. So I have placed the whole estate in the hands of a trust company.

"It is a long story. My uncle was a coward and a miser. He lived by himself, and never in his life did he ever show any love toward any human being. For forty years he worked as a clerk in the Bank of New York and hoarded his money. He denied himself all pleasures in order to save every cent. He was the worst type of miser it is possible to meet.

"Three times in his life he was engaged to be married. Each time the engagement was broken. But the women kept their holds over him, and that explains the assignments to the charitable institutions. He never cared a whit for any of them. His life had no charity in it. It consisted in grinding down every one with whom he came in contact.

Tells of Her Life Work.

"As for me, all my life has been devoted to one work, the education of the working classes. I was a pupil of Thomas Davidson, the great educator. I worked with him for eight years. Since I was three years old I have traveled over every continent of the globe. I just returned from Europe a few months ago.

"Could I reconcile my principles to accepting this money under such disgraceful conditions? I don't see how. If the money had been willed to me I would have used it to make reparation for some of the wrong which my uncle did. I should have had it all for this purpose.

"He was too cowardly to do that. He had no love for me or any one else. I am writing a book, and $300 a year isn't much, but I much prefer that to his money.

"My teacher, Thomas Davidson, in one of his books said, 'Do not pursue wealth, position or popularity.' I am following out that dictum in my life. I hope some day to start a real university where working people can be educated. The present colleges are not democratic; they are aristocratic in every sense.

"That is my only thought. I have forgotten about the money. I don't care what becomes of it."

And Miss Kitching went back to her writing in her boxlike room.

FIND AN ANCIENT FORT.

Yale Archeologists Bare Old Ruins In the Andes.

An ancient fortification, declared to be more remarkable from an engineering viewpoint than the pyramids of Egypt, has been discovered in the Andes, according to G. W. Monkill, a member of the Yale and Geographical society expeditions to Peru.

Mr. Monkill said the archeologists had discovered apparent evidences of a pre-Aztec civilization which flourished about the eighth century.

Excavations made forty-five miles from Cuzco, Peru, revealed the fortification. It is an enormous edifice, Mr. Monkill said, composed of stones weighing thirty and forty tons, which had been transferred from a quarry across a river and carried up a steep mountain side.

MAJOR GEN. HUGH L. SCOTT

Acting Secretary of War Orders Sweeping Army Aero Probe.

Photo by American Press Association.

NOSE CLOGGED FROM A COLD OR CATARRH

Apply Cream in Nostrils To Open Up Air Passages.

Ah! What relief! Your clogged nostrils open right up, the air passages of your head are clear and you can breathe freely. No more hawking, snuffing, mucous discharge, headache, dryness—no struggling for breath at night, your cold or catarrh is gone.

Don't stay stuffed up! Get a small bottle of Ely's Cream Balm from your druggist now. Apply a little of this fragrant, antiseptic cream in your nostrils, let it penetrate through every air passage of the head; soothe and heal the swollen, inflamed mucous membrane, giving you instant relief. Ely's Cream Balm is just what every cold and catarrh sufferer has been seeking. It's just splendid. —Adv.

UNDERWEAR

Glastonbury Wool, heavy and medium weight—

$1.00, $1.50 and $2.00 per garment.

Interwoven Stockings.

Arrow Shirts.

J. R. Blair

119 PARK AVE.

HERR'S SCHOOL

FOR BUSINESS TRAINING

FALL TERM NOW OPEN

Day and Evening Classes

Call, phone (344) or write for full information.

PLAINFIELD BUSINESS COLLEGE

171 East Front Street

$50 for return of diamond bar pin lost on Park avenue, or on main road through Hydewood Park or on Washington Valley road. Finch, 1106 Park Ave.

Classified Advertisements

"WHERE THE PENNIES BRING BIG RESULTS"

CLASSIFIED RATES.

One cent a word for first insertion, one-half a cent a word for each subsequent insertion of the same advertisement, for less than one month. Fifty cents a line for one month. Double Charge for Capitals. No advertisement received for less than 10 cents. No display or black face type used in this column.

The Plainfield Daily Press cannot give information regarding advertisements for which answers are to be sent care of the Press. Persons replying to office addresses must mail or leave written answers as stated in advertisement.

A. H. ENANDER

SANITARY PLUMBING, GAS FITTING, STEAM AND HOT WATER HEATING.

Contractor for Sewer Connections

125 WATCHUNG AVENUE.

Estab. 1868 Tel. 2354

J. J. & C. A. HIGGINS

UNDERTAKERS.

Private Funeral Chapel 109-111 West Fourth Street

Auto Cortege for Long Distance.

A. M. RUNYON & SON,

UNDERTAKERS

402 Park Ave. Telephone No. 40

Office open day and night.

Office of Hillside Cemetery.

New York Office 14 East 39th Street

Telephone Call 8341 Murray Hill

New York Embalmers' License 4699

New York State Registered License Undertakers No. 315.

T. A. MOORE

UNDERTAKER

612 E Sixth St.

Tel. 741-R

Established 1872.

P. CASEY & SON,

Undertakers and Embalmers.

Office 100 North Ave | Telephone 2531 | Residence 417 W. 3rd St

N Y Office, 10 E. 22nd St. Tel. 2094 Gramercy

L. L. MANNING & SON

STEAM GRANITE WORKS

Corner Central Ave. and West Front St. Opp. First Baptist Church. 'Phone 338-J.

DIED.

WESTERVELT—On Thursday, February 24, 1916, William Westervelt, of 331 East Seventh street, son of the late John Westervelt, of Brooklyn, N. Y., in his 82d year.

Services at 402 Park avenue, on Saturday, February 26, at 2 p. m. Interment at Bound Brook, N. J. 2 24 2

WEBLEY—On Tuesday, February 22, 1916, Kate Webley, wife of Samuel Webley, in her 59th year.

Funeral services Saturday, February 26, from her late residence, 627 West Third street, at 8:30 a. m., and from St. Mary's R. C. church at 9 o'clock. Relatives and friends invited. Interment in St. Mary's cemetery.

LOST AND FOUND.

LOST—Small black change purse containing two keys; one marked "reading room." Reward, A. M. G., 303 East Fifth street. 2 24 3

LOST—Last week, small Pekinese dog, answer to the name of "Nini." Reward if returned to 1332 Evergreen avenue. 2 24 tf

FOUND—February 21, at railroad station, Jersey City, lady's bag. Telephone Plainfield 651-J. 2 23 3

HELP WANTED—MALE AND FEMALE.

WANTED—Man and wife on country place; man as gardener and farmer, wife as cook and general houseworker; small family. Permanent, Daily Press. 2 25 3

WANTED TO BUY.

WANTED—To buy, rubber tired runabout or buggy; reasonable. Address E. M., care Press. 2 25 tf

HELP WANTED—FEMALE.

OPERATORS; EXPERIENCED. NAT LEVY & CO., 339 WATCHUNG AVENUE. 1 3 tf

A COMPETENT white cook wanted. Please call after 8 at 739 West Eighth street. 2 18 tf

WANTED—Woman to assist in housework and in care of children at the Children's Home. Call at 215 East Second street. 2 17 tf

WOMAN wanted to do cooking and cleaning in small family. 142 Delacy avenue. 2 15 tf.

GIRL or woman for general housework; must sleep home. Mrs. Rapalje, 724 Carlton avenue. 2 23 3

FIRST-CLASS cook with best references, wishes position. 507 West Third street. 2 23 3

WANTED—Competent white cook. Mrs. Hatch, 202 West Eighth street. 2 25 2

OPERATORS WANTED ON DRESSES. 523 WEST THIRD STREET. FRIEDMAN, KAHN & CO. 2 25 6

WANTED—Girl for general housework; small family. Inquire Abrams shoe store. 2 24 3

CANVASSER WANTED—Must be a hustler; good money for one who can produce results. Address Canvasser, care Plainfield Daily Press, giving experience and references. 1 25 tf

MISCELLANEOUS.

ATTENTION is called to people suffering with sore throat. Nagle's specific for sore throat will relieve, 25 cents bottle. Cut rate drugs. Nagle's, Front and Grove streets. 1 20 tf

WHY NOT brighten up your home? We have a full line of gas and electric portables, showers, domes, semi-indirects, store fixtures and gas and electric supplies, at the lowest prices in the city. Naylor & Naylor, 128 North avenue. 12 13 tf

MURRAY'S Auction Room, 326 West Front street. We buy books in large or small numbers, in fact everything pertaining to the household we buy for cash or sell on commission if desired. You can find anything imaginable at Murray's curiosity shop. 2 23 3

M. A. BROWN—218 West Second street—Velvet gowns treated and steamed; fancy evening dresses dyed, mourning goods dyed. All these done at short notice. 1 11 tf

INSURANCE—ALL BRANCHES. AGENT FOR NATIONAL SURETY CO. J. T. VAIL. tf

REAL ESTATE FOR SALE.

FOR SALE—Two double houses, centrally located on West Second street, ten rooms each. Annual rents, $648.00. First-class income and speculative proposition for quick buyer. HARVEY R. LINBARGER, 197 North avenue, opposite Depot. 2 8 9 eod.

FOR RENT—9 room house, 1076 Arlington avenue. Lamar Van Syckel. 1 31 eod tf

INCOME property for sale; good paying investment. Address Investment, care of Press. 4 16 tf

MONEY TO LOAN

MONEY TO LOAN on bond and mortgage. J. T. Vail. tf

MONEY TO LOAN—First mortgage security; property centrally located. L. A. Clement, attorney, Babcock building. 3 9 tf

MONEY TO LOAN on mortgage. H. R. Linbarger, 197 North avenue; 'phone 955 tf

MONEY TO LOAN on mortgage. Manning & Curtis, 106 Depot Park. tf

MONEY TO LOAN on bond and mortgage. Mulford, opposite depot. tf

FOR SALE OR TO LET.

FARM for sale or rent, 30 acres land, good house and outbuildings; located 1½ miles from Clinton Avenue station, Plainfield. Apply, J. T. Vail, Plainfield. 1 8 tf

FOR RENT.

HOUSE to let, 738 West Fourth street; all improvements and barn. Inquire N. Meyers, 121 Watchung avenue. 1 13 tf

FOR RENT—Five rooms, $18; also office or meeting room. Bernstein, 204 West Front street. 2 11 1mo.

TO LET—Six room house, centrally located, North Plainfield, all improvements. Inquire A. Wilson, 29 Craig place. 1 31 tf

TO LET—Four rooms to small family at 225 Plainfield avenue. Improvements. Apply F. Linke, 227 West Front street. 2 15 tf.

TO LET—Up-to-date apartments opposite Proctor's Theatre. Apply F. Linke, 227 West Front street. 2 15 tf.

LARGE second floor room to rent, with first-class board. Mrs. Berrian, 602 Madison avenue. 2 14 tf.

FOR RENT—Four rooms, unfurnished; part improvements. 94 Grandview avenue. 2 23 4

TO LET—Half double house; six rooms; city water and gas in kitchen. Adults. 27 Lincoln place. 2 23 3

FOR RENT—May 1, house 302 West Eighth street, corner Madison avenue, all improvements; 3 bath rooms; hardwood floors; in A-1 condition; hot water heat. W. F. Arnold, City National Bank. 2 3 tf

TO LET—An apartment or for suitable offices; centrally located; opposite Proctor's. F. Linke, 227 West Front street; Tel. 157. 1 31 tf

MOVING PICTURE OR STEREOPTICON SHEET FOR RENT, big enough for the largest hall. Apply Daily Press office. tf

TO LET—House, 6 rooms; West End; $15 per month. J. T. Vail. 1 22 tf

TO LET—Opposite Proctor's, first floor, 6 rooms, all improvements; good location for business or office. Apply F. Linke. 2 2 tf

STORE to rent, corner Watchung avenue and Fifth street. Apply, Neuman Brothers Co. 12 20 tf

FOR SALE.

AUCTION SALE of household goods on Saturday, February 26, at 2 p. m., at 316 Lyman place; the contents of seven room house; gas stove, range and fine heating stove, rugs, pictures and harness, blankets and fur robe. R. W. Vail. 2 24 2

HOT air incbuator, 70-egg size, good as new. 1008 Arlington avenue; 'Phone 746-J.

FOR SALE—Gas heater, practically new; reasonable. 74 Jackson avenue, North Plainfield; 'Phone 912-J. 2 23 3

EMPLOYMENT AGENCIES.

READ THIS—Murray's Employment Registry, 326 West Front street, near Grove, for reliable help; fees reduced, and very moderate. 'Phone 666. 2 13 tf

MRS. KELLER'S Employment Agency, 22 Somerset place, all nationalities. 'Phone 1724. tf

HELP WANTED—MALE.

CANVASSER WANTED—Must be a hustler; good money for one who can produce results. Address Canvasser, care Plainfield Daily Press, giving experience and references. 1 25 tf

BOY wanted, about fifteen years of age; permanent position. Apply to Bonn's millinery store, 160 East Front street. 2 23 3

LATHE, planer and floor hands wanted; highest wages paid and steady work. Walter Scott & Co., Plainfield, N. J. 2 23 3

WANTED—Thoroughly experienced grocery clerk. Apply Neuman Bros. Co., Watchung avenue. 2 23 tf

ROOMS AND BOARD.

APARTMENTS with private bath; also single room. 312 East Seventh street. 7 [illegible] tf

REAL ESTATE.

FARMS WANTED—I have buyers for farms from 10 to 100 acres, within five miles of Plainfield. W. S. Jimerson, Westfield, N. J. 2 23 6

Executor, Administrator

Guardian, Trustee

WHY A CORPORATE EXECUTOR

When an individual acts as executor age may impair the faculties, ill health may impair the judgment, financial reverses may impair the sense of honor.

The trust company as executor becomes more efficient with time, it cannot be incapacitated by illness, its affairs are in the hands of trained officials whose acts are subject to State supervsion. This Company's fees for acting as executor are the same as those allowed an individual.

The Plainfield Trust Company

Resources $6,000,000.00

Prosperity Dollar Day

When Your Dollar Buys the Most

Men's Trousers, value $1.50 ..... $1.00
Men's Coats and Vests, value $5.00, each $1.00
Boys' Coats and Knickerbockers, value $6, each .. $1.00
Boys' Reefers, value $3.50 ..... $1.00
Boys' Overcoats, value $4.00 ..... $1.00

50 MEN'S OVERCOATS

No more than one or two of each style, but all sizes in the lot from 33 to 42. PRICES CUT TO ONE-HALF. of former price on Dollar Day only.

Adler Gloves $1.00
Manchester Shirts $1.00
Odd Underwear, 3 for $1.00
Pajamas, 2 for $1.00
Laudried Shirts, 2 for $1.00
Silk Fibre Hose, 3 for $1.00

.. Look for the Emblem on our windows.

Schwed Brothers
Front St., Opp. Park Ave.

By Phoning 2452

FARMERS TO CONSUMERS, INC.

188 EAST FRONT ST.

For your FRUITS, VEGETABLES and EGGS you will secure the best at the most reasonable prices.

Give us a trial and be convinced.

We carry also a full line of White Rose canned goods.

Free Delivery 11 11 th-f-tf

We Can't Keep It To Ourselves

We want you to know that for nearly 40 years we have been serving the people of Plainfield with the highest class of TINNING and SHEET METAL WORK. Our well deserved reputation in this line has been built on honest quality and careful workmanship.

Our 16-oz. copper gutters and leaders are well-nigh indestructible, and for a less expensive job, our "TONCAN" galvanized iron bears the mark of the government's approval.

Our 40-lb to 47-lb Tin Roofing is the best that money can buy.

If you are not already our customer, come in and get acquainted.

A. M. GRIFFEN CO.
THE BEST OF EVERYTHING IN HARDWARE.
119-121-123 E. Front St., Plainfield.
Two Phones, 5—6

The store's advertisement is the store's daily message to you—and there is not often a day in which there is not something new and interesting in that message.

ORGANIZED 1875

Time to Improve Little Opportunities

Almost every day, a person finds some opportunity to economize and save money.
Take advantage of these opportunities as they appear and place your spare cash to your credit with the City National Bank.
Your account is invited.
4% Interest Paid on Savings Accounts

CITY NATIONAL BANK

PLAINFIELD, N. J.

No exchange on out-of-town checks. Our checks collectible at par through the Federal Reserve Bank of New York and New York Clearing House.

Van Arsdale's

ANNUAL

SHOE SALE

Winds Up To-morrow

YOU HAVE UP TO CLOSING TIME TO-MORROW TO TAKE ADVANTAGE OF SPECIAL VALUES ON GOOD MERCHANDISE.

VAN ARSDALE'S
127 E. Front St.

PAINTERS AND DECORATORS.

James C. Hansen
DECORATOR
Dealer in
PAINTS, OIL, GLASS, VARNISHES, ETC.
141 East Front St., Plainfield, N. J.
Distrubtor of John W. Masury & Son's Pure Colors, Ready Mixed Paints, Etc.

1916 WALL PAPERS
IMPORTED and AMERICAN GOODS
C. CONOVER & CO
Decorators, Painters and Paper-Hangers, Window and Plate Glass.
315 Elmwood Place. Tel. 1145.

HOTELS.

HOTEL WALDORF
HENRY WINDHAM, Prop.
144 EAST FRONT STREET.
..Gottfried Kruger's Extra Beer on draught. Imported Wines, Liquors and Cigars. Hotel accommodations nd private dining-room.

HOTEL SOMERSET
Newly Papered and Painted throughout. Toble Board and Rooms by Day or Week.
Piel Bros. and Kruger's Beer on draught.
W. G. FEASTER, Proprietor.
97 Somerset St. Tel. 891.

WEINMAN'S CAFE
GENERAL NEWS TICKER.
Stock quotations.
Up to the Minute.
'PHONE 1527.

—An inefficient office helper may serve to turn the tide against you in many a possible business transaction. Do you read the classified ads?

Harvey R. Linbarger
REAL ESTATE
INSURANCE
197 NORTH AVENUE.
Telephone 953.

NEW JERSEY CENTRAL

TRAINS LEAVE PLAINFIELD.

For New York—2.10, 3.41, 6.09, 6.46, (7.26 except holidays), 7.41, 7.44, (7.55 except holidays), 7.58, 8.12, 8.30 (except holidays), (8.52 except holidays), 9.27, 9.55, 10.26, 11.27, 12.12 p. m.; 12.34, 12.58, 1.49, 2.20, 2.25, 2.39, 2.55, 3.11, 4.01, 4.13, 4.36, 5.39, 6.25, 6.47, 7.41, 8.27, 9.27, 9.30, 10.15, 10.36, 11.43 p. m. Sunday—2.10, 3.41, 5.40, 7.23, 7.58, 8.52, 9.34, 9.40, 10.37, 12.12 p. m., 12.39, 12.58, 1.17, 2.09, 2.16, 2.55, 3.17, 4.29, 5.34, 6.57, 8.14, 8.18, 8.27, 8.35, 8.39, 9.27, 10.20, 10.36 p. m.

For Newark—5.08, 6.27, 6.55, (7.06 through train to Newark), 7.41, 8.36, 9.29 10.26, 11.27 a. m., 12.34, 12.58, 1.49, 2.39, 3.11, 4.13, 4.36, 5.39, 6.25, 6.47, 7.41, 8.27, 9.30, 10.36 p. m. Sunday—7.23, 8.52, 9.34, 10.37 a. m., 12.39, 12.58, 1.17, 2.09, 2.55, 3.17 4.29, 5.34, 7.14, 8.18, 8.35, 8.39, 9.27, 10.34 p. m.

For Easton, Bethlehem, Allentown and Mauch Chunk—3.18, *8.20, 9.44, 11.27 a. m., 2.00, 5.24, 5.44 (6.59 to Easton) p. m. Sunday—5.19, *9.44, 10.57 a. m., 1.58, 5.44, 7.05 p. m.

For Wilkesbarre and Scranton—5.18, 9.44 a. m., 5.44 p. m. Sunday—5.19 10.57 a. m., 5.44 p. m.

For Red Bank, Long Branch and Asbury Park, etc.—3.41, 8.12, (9.53 a. m. Red Bank), 11.27 a. m.; 12.34 Saturday only), (12.58 Red Bank only), (3.11 Red Bank only), 4.13, 4.36, 6.35, 8.27, 11.43 p. m. Sundays—3.41, 8.52 a. m., (9.40 Red Bank only), (2.15 Red Bank only), 3.17, (8.13 Red Bank only), 8.35 p. m.

For Atlantic City—3.41, 8.52 a. m. (12.34 Saturdays only), 3.11 p. m. Sundays—9.40 a. m., 2.15 p. m.

For Philadelphia—6.38, 7.39, 9.02, 10.43, 11.54 a. m., 12.42, 1.54, 2.45, 4.45, 5.13, 6.47, 8.47, 9.46, 10.48 p. m., 1.20 a. m. Sunday—9.02, 9.39, 9.57, 10.39, 10.43, 11.41 a. m., 12.42, 1.44, 2.45, 3.42, 4.39, 4.45, 4.56, 5.39, 6.39, 6.47, 8.47, 9.46, 10.55, 11.54 p. m., 1.20 a. m.

For Baltimore and Washington.—Daily 9.02, 10.43 a. m., 12.42, 2.45, 5.45, 6:47 p. m. Sunday—Mauch Chunk ... 8.18

New Things At Abram's

WOMEN'S
White Calf Boots
With Covered Heels

Season's Latest Production

Price $6

M. ABRAMS
229-233 W. Front Street.

Established 1868.

CHOICE PICTURES, DAINTY MIRRORS AND UNIQUE PICTURE FRAMES.
AT
Swain's
317 W. FRONT STREET, Plainfield, N. J.
Assortment larger than ever and prices very reasonable.
Artists' materials, Regilding, etc.

COAL AND WOOD DEALERS.

Kindling and Grate Wood.
Prompt Deliveries. Orders received at
89 SOMERSET STREET
JOHN MOBUS
P. O. Box 320. Telephone 2538-J.

N. Meyers & Sons
COAL
COKE AND WOOD
Office tel. 1152-W. 121 Watchung Av.
Yard Tel. 1911.

L. MORALLER & SON
WATCHMAKERS AND JEWELERS
WATCHES
CLOCKS and
JEWELRY
Fine Watch and Clock Repairing a Specialty.
219 Park Ave. Phone 1967-J.

REAL ESTATE
INSURANCE
MANNING & CURTIS
106 DEPOT PARK

—Still-useful furniture may be sold for what it is worth to somebody else—if you give the selling-task to a classified ad.

SERVICE
CAPITAL $100,000

LIST YOUR PROPERTY WITH US

This company anticipates an active rental demand for residential property this spring, and is already receiving inquiries in response to its New York advertising.

If you have property for sale or rent, list it with us and benefit by the exceptional facilities offered by our Real Estate Department.

THE STATE TRUST COMPANY
At the Sign of the Clock. 201 Park Avenue.

FREE DELIVERY

ROTH CO.

SPECIALS

SMALL FRESH CAL HAMS, (Shoulder), lb .....
FRESH SHOULDERS (Jersey), lb 13½c
GENUINE PORK TO ROAST lb .....
JERSEY PORK CHOPS, lb 16½c
LOIN OF PORK (Shoulder End), weighing 3 to 4 lbs., lb ..
PORK TO ROAST, lb 17½c
JERSEY PORK LOINS, lb .....
LEGS OF JERSEY PORK, lb 18c
REG. FRESH HAMS, lb .....
Fresh Made Pork Sausage, lb 18c
Fresh Pork Tenderloin, lb .. 28c
Pigs Feet, lb 6c
SWIFT & CO. PREMIUM HAMS, weighing 8 to 10 lbs., lb 18½c
MONMOUTH CELEBRATED BONELESS BACON, weighing 4 lbs., by strip, lb 21c
Extra Heavy Leaf Lard, lb 12½c
Pigs Liver, lb 8c
Beef Liver, lb 8c
CHUCK ROAST, weighing 5 to 6 lbs., lb .....
RIB ROAST (blade cut), lb 15c
FRESH CHOPPED BEEF, lb .....
PRIME RUMP ROAST, lb 17c
Sirloin Steak, lb .....
Flank Steak, chopping or roasting, lb 18c
Oven or Rolled Pot Roast, all meat, lean and tender, lb 20c
Porterhouse Steak, lb 22c
Round Steak, lb .....
Top and Bottom Roast, lb 24c
Sugar Cured Rump Corned Beef, lb 16c

POULTRY

Soup, Stewing or Fricassee Chickens, lb 18c
Small Fancy Fricassee Chickens, dry picked, lb 20c

FANCY LONG ISLAND DUCKS
FANCY FAT GEESE

Just Arrived—Choice Dry Picked Small Hen Turkeys, weighing 6 to 9 lbs., lb . 32c
Plainfield Dressed Fresh Killed Squabs, each ... 50c
3-lb . Milk Fed Broilers, 6-lb Roasting Chickens, Calf Livers, Sweet Breads, Brains.
Ward's Bread and Cake—Something new, Kukuw, Cream Layer Cake, lb . 10c
Fresh Pot Cheese, lb 10c

AWNINGS
UPHOLSTERING
WINDOW SHADES
Frank G. Wikoff
721 W. Fourth St. Tel 1746.

PLAINFIELD WINDOW CLEANING COMPANY
H. MERSTRICH, Prop.
Stores, Offices, Private Residences, New Buildings Cleaned, Scrubbed and Oiled. Office, 121 Liberty St.; Tel. 1945.

FLOORS
HARDWOOD AND PARQUET
Old Floors Refinished.
S. E. WARD & CO.
108 Depot Park. Manning Building.
Plainfield, N. J. 'Phone 470.

—That funny yellow Scoop is on the classified page.

—If your furnished room is so desirable that it will appeal to the tenant who is looking for "something better," advertise.

Hard Problem
BOY'S SHOES

If you don't get satisfaction, SEE US.
If he is hard on Shoes, SEE US.
If you don't get your money's worth, SEE US.
If your are not buying of us, GET WISE.

Sizes 8½ to 11— **$1.50 to $2.00**
Sizes 1 to 5½ **$1.50 to $3.00**

A. K. WILLETT
107 Park Ave

Buying for the home cannot be done wisely and economically unless the "buyer" is a student of the advertisements—no more than a store may be made prosperous without advertising.

Our New Telephone No. is
PLAINFIELD 3000
Business Office at 105 North avenue. All other departments, 193 North Avenue.

PLAINFIELD DAILY PRESS

THE WEATHER.
Overcast tonight and Monday; not much change in temperature; west gales.
Highest yesterday, 45; lowest this morning, 31.

Established May 10, 1887. TEN PAGES PLAINFIELD, NEW JERSEY, SATURDAY, FEBRUARY 26, 1916. TEN PAGES Two Cents a Copy, $5 a Year.

REJECTED LOVER SHOOTS WOMAN

Fires Three Shots Into Sweetheart's Body Then Turns Gun on Self.

BOTH ARE NEAR DEATH

Claude Bebb, of Virginia, Jealous of Plainfield Rival—Iona Hunt, the Girl Victim, Was His Sweetheart in the South.

After coming from Louise, Va., to Plainfield, in quest of Iona Hunt, his former sweetheart, Claude Bibb, a dapper colored youth, yesterday afternoon found that her love had grown cold in the northern clime, following an argument in her home, 250 East Fourth street, shot her three times through the breast and then sent two bullets into his own stomach. Both were removed to Muhlenberg Hospital in the ambulance, and will probably die.

According to eye-witnesses of the act, Bibb had evidently carefully planned the murder and suicide, having become enraged over the girl's expressed love for another. Mr. and Mrs. George Gilbert and the latter's sister, Mrs. Edward Turner ,were nearby when the shooting occurred, but were powerless to prevent it, so deliberate and surprising was Bibb's action.

Those who are intimate with the girl told Police Captain Flynn that she came here from Louise, Va., some time ago, having held an acquaintance with Bibb in the South. When she returned to her native home for a visit recently, her former suitor renewed his attentions and followed her North, arriving in Plainfield last Wednesday, one day later than Miss Hunter. He made his presence known to her and pleaded for his former place in her heart. All of his attempts at lovemaking, however, gained him nothing, and when he called late yesterday afternoon he was evidently prepared to kill her to foil his rival, and at the same time to sacrifice his own life.

The couple engaged in a heated conversation which led up to a boisterous demonstration by Bibb. As he pulled the gun from his pocket the girl turned to flee through the open door, but he fired three shots in rapid succession and all entered her breast. Before the witnesses could reach him he turned the gun on himself and sent two balls into his body. Fatally wounded, the girl victim ran to a store in the front of the house ,where she collapsed. He was thirty-three years old and the girl was twenty.

COMPANY K OBSERVES 15TH ANNIVERSARY

Local Militia Organization Has Made Good Record During Its Existence.

Company K, Second Regiment, of this city, is fifteen years old today, the organization being formed in the building at Park and North avenues, now occupied by W. N. Runyon and V. W. Nash, Jr., attorneys. General Quincy O'M. Gillmore was in charge of the institution of the company which started with a membership of fifty-four. The present membership is sixty-two.

The company has had the following captains in their order: W. Kempton Browning, Major William B. Martin, Harry B. Kitchell, who died last night, and the present head, Charles A. Peterson. A. R. Phillips and J. B. Conklin are now lieutenants of the company.

During its existence the company has made a fine record, especially on the rifle ranges at Sea Girt. It has furnished many officers for the regiment as follows: Lieut.-Col. W. B. Martin, Battalion-Adjutant A. I. Littell, Battalion Quartermaster A. R. Pearsall, Battalion Surgeon W. Kempton Browning and Sergeant-Major C. H. Bilyeu.

KLOVER KLUB DANCE.

The Klever Klover Klub, of Dunellen, held its second dance of the season in Debele's hall last night. The affair was well attended, fully seventy-five couples being present. The music was furnished by an orchestra from Bernardsville. Everything went off in a very orderly fashion, and C. L. Wahl, Jr., the chairman of the committee in charge of the affair, expressed himself as being highly gratified.

QUARTERLY CONFERENCE.

The last quarterly conference of the Grace M. E. church was held last evening, the district superintendent, Rev. F. J. Hubach, presiding. The business of the year was concluded, preparatory to making a general report to the annual conference to be held at Newark on July 29. The congregation invited the pastor, Rev. C. S. Gillespie, to return for another year.

PARENTS OF GIRL.

Mr. and Mrs. Richard Scott, of Stebbins place, are the parents of a girl, born to them Wednesday morning.

CAPT. H. B. KITCHELL DIES IN ELIZABETH

Former Head of Co. K, This City, Passes Away in the Hospital.

Harry B. Kitchell, aged about 40 years, formerly of this city, and for several years captain of Co. K, Second Regiment, this city, died in the Elizabeth General Hospital, Elizabeth, last night. His illness began on December 15 last with an ulcerated tooth. Later he underwent an operation, but the infection spread and on January 1 he went to the hospital.

Captain Kitchell, who was born in Brooklyn, came to this city about eighteen years ago. He was in the employ of the New York Telephone Company for nearly twenty-eight years. He was in a charter member of Co. K, organized here in 1901, and soon afterward was elected commissary sergeant. In 1903 he was made second lieutenant and in 1907 was elected captain, which office he held until 1910. A year later he was transferred to the captaincy of Co. F, of Elizabeth, remaining at the head of the company to the time of his death. He had a large circle of acquaintances with whom he was popular.

There survives a wife and five children, a father, Hudson Kitchell, of this city, and two brothers and two sisters. Notice of funeral will be announced later.

"HORA NOVISSIMA" TO BE SUNG BY CHURCH CHOIR

The oratorio, "Hora Novissima," which the Crescent avenue church choir will render tomorrow afternoon at 4:45 o'clock, was written and performed in 1892, by the Church Choral Association of New York city. It came from the versatile pen of Horatio W. Parker, an American composer and organist, who was born in Massachusetts in 1863. He studied music in Boston and Munich, Germany, and in the latter town his first work of importance, "King Trojan," was produced. He has written many works, both sacred and secular and his very latest triumph was winning, in 1915, with his "Fairyland" opera, the $10,000 prize at the Panama-Pacific Exposition. Dr. Parker was professor of music at the Cathedral School of St. Paul, Garden City; organist of Holy Trinity church, New York city; of Trinity church, Boston, and is now professor and head of the theory department of Yale University.

CHAPLAIN HARE ENTERTAINS SPANISH WAR VETERANS

The members of Ensign W. Bagley Camp, United Spanish War Veterans, of this city, together with some of the State officers, were guests last night of Rev. J. Madison Hare, the chaplain, at a social gathering in the parish house of the Baptist church, Scotch Plains. During a brief business session arrangements were made to participate in the parade in connection with the State Letter-Carriers' convention on May 30, and also in a big parade in Newark on June 10.

During the evening bowling was one of the features, Major Hall, Col. Martin and Commander O'Keefe making high scores. Refreshments were served and before the guests departed they voted Mr. Hare a fine host.

FUNERAL OF WM. WESTERVELT.

The funeral of William Westervelt, who died in Muhlenberg hospital, Thursday morning, at the age of 82 years, was held at 402 Park avenue, at 2 o'clock this afternoon. Rev. Dr. J. S. Zelie, pastor of the Crescent Avenue Presbyterian church, where Mr. Westervelt attended service, officiated, in the presence of a gathering of relatives and friends. Numerous handsome floral tributes were extended, several of them being handsome set pieces from former business associates of the deceased. Burial was made in the Bound Brook cemetery.

PARISH SUPPER.

A parish supper will be given under the auspices of the Woman's Guild of Grace P. E. church, on Wednesday night, March 1, at 6:30 o'clock. The supper will be served in the parish house. Members of the congregation expecting to attend are requested to notify the secretary, Mrs. Sykes, 312 East Seventh street, on or before Tuesday morning, February 29. After the supper, Mrs. Lewis will speak of the work of the Girls' Friendly Society, and Mrs. Simons on the social service work in the church.

MRS. WEBLEY'S FUNERAL.

The funeral of Mrs. Sarah Webley was held in St. Mary's church at 9 o'clock this morning. A requiem mass was said by Father Bogan in the presence of a gathering of relatives and friends. Burial was at St. Mary's cemetery.

FINED $2 EACH.

Martin Denlinger, of Westervelt avenue, and William Shean, of Park avenue, were arraigned in the city court this morning to answer to a charge of rowdyism alleged to have been committed on a trolley car on February 19. Both were found guilty and fined $2 each.

MRS. ABBIE FOSTER IS 93 YEARS OLD

Aged Plainfield Woman Receives Many Congratulations—Reception Held.

Mrs. Abbie L. P. Foster is today celebrating the ninety-third anniversary of her birthday, and this afternoon an informal tea and reception will be held, when the aged woman will entertain a few neighbors and friends from Newark. Since yesterday Mrs. Foster has been constantly receiving postal cards and other congratulatory messages, all of which she is enjoying.

Mrs. Foster in spite of her advanced years is wonderfully active, doing all her own work. She is particularly keen on current events and especially interested to know whether President Wilson will be re-elected. She believes that his second marriage will interfere with his political aspirations. Mrs. Foster does not wear glasses, and her only trouble is deafness.

Mrs. Foster was born in Bank street, Newark, where the Prudential Insurance Company building stands and she lived in the same house for sixty years. She is the daughter of the late Aaron Price, and the wife of the late Aaron Foster. She removed to Plainfield three years ago and has since been living with her son-in-law, J. W. Dickinson, and his two children, Miss Edith M. Dickinson, a former teacher in the high school, and John A. Dickinson.

YOUTHFUL BURGLAR HELD FOR GRAND JURY ACTION

Despite the fact that his accuser, Mrs. Frederick Lanning, of 1341 South Second street, withdrew her charge of larceny, seventeen-year-old James Fosbre, of 661 Essex street, was held to await the action of the Grand Jury by Mayor Leighton Calkins, acting as judge in the city police court this morning. Fosbre pleaded guilty to the complaint, confessing to the theft of $20 from Mrs. Lanning's home on Tuesday last. When the case was called the youth was not represented by counsel, but Francis J. Blatz, who happened to be in the courtroom at the time, offered to defend the prisoner.

Mr. Blatz made an earnest plea for clemency, citing the fact that the youth had heretofore borne a good reputation and that he was supporting his mother with the money he earned as a mason apprentice. He was arrested while working in a house on West Front street, Wednesday afternoon, by Captain John J. Flynn. Fosbre was told at the time of his arrest that if he would restore the money he would not be prosecuted but up to yesterday morning he stoutly maintained his innocence. Under the circumstances the court had no other alternative other than to hold him for the county courts.

PASTOR'S AID SOCIETY HOLDS ANNUAL ELECTION

Officers for the Pastor's Aid Society of the First Presbyterian church were elected as follows: President, Mrs. W. H. Sadler; first vice president, Mrs. Beebe; second vice president, Mrs. H. M. Boice; third vice president, Mrs. Randolph; treasurer, Mrs. A. V. Searing, Jr.; secretary, Miss Linda Cave.

Owing to the small attendance at yesterday's meeting, due probably to the inclement weather conditions, the reading of several of the annual reports was postponed until the next monthly meeting. The reports submitted yesterday were indicative of the successful work accomplished by the society during the past year and prospects are bright for an even more prosperous ensuing year.

BOROUGH COURT CASES.

Eugene McKenna, of 198 Grove street, was arrested last night on a non-support charge preferred by Overseer-of-the-Poor Fred Becker. He will have a hearing Monday.

John Comisky, aged 23, of Plainfield, was fined $10 by Recorder Hand this morning on a disorderly charge. Charles Scheurline, aged 22, of the borough, was fined $5 on a similar charge.

SAME OLD STORY.

Miss J. C. Thompson, of West Front street, lost a hand bag containing money and advertised the same in the Daily Press. Russell Coddington found the bag, saw the advertisement in the Press, and returned it to Miss Thompson, from whom he received a reward.

WOMAN TO PREACH HERE.

Rev. Elizabeth Padgham, of Rutherford, will conduct the service and preach at the All Souls church tomorrow morning at 10:30 in an exchange with Rev. Mr. Baltzly, the pastor. Miss Padgham has been the minister of the Unitarian church of Rutherford since 1905. She is a graduate of Smith college.

THE TEMPERATURE.

The temperature report from the State Trust Company for today is as follows: 9 a. m., 32; 11 a. m., 33; 12:30 p. m., 36.

Automobiles Sold On Time.

A little cash, mostly monthly payments, regular rate of interest no extra charge, immediate delivery. Come and see us or telephone 1738 and our representative will call. Stryker's Garage, next to station.—Adv. 1 27 tf eod ***

WHO'S THE PRETTIEST GIRL IN PLAINFIELD?

One of Uncle Sam's Lovesick Sailor Boys is Looking for This Miss.

Who is the prettiest girl in Plainfield? This is the biggest problem of the day with Postmaster A. E. Hoagland, who has in his possession a postal card addressed to such fortunate individual. Besides suggesting that the Queen City has a "prettiest girl" the souvenir card also indicates that at least one of Uncle Sam's sailor laddies hasn't a girl in every port. A middie signing himself as "S. V. White," is stranded in Canton, China, and evidently longing for the winsome American girl, has sent the following lovesick missile to the Plainfield postoffice:

"I am a lonesome sailor on one of Uncle Sam's gunboats out here in China. Would be glad to exchange cards with anyone who cares to answer this. (Signed) S. V. White, U. S. S. Callao, Hong Kong, China."

Just why the homesick sailor boy should single out Plainfield as a place for a possible "catch" is another thing that is troubling Postmaster Hoagland's mind, but the latter is going to do his best to locate the Plainfield miss with the prettiest eyes, the most winsome ways, the best curved mouth, the most stylish gowns, the daintiest feet, the loveliest hair and the "bestest" qualities that go to make up the ideal American beauty. Furthermore, Mr. Hoagland declares he is competent to judge beauty and the twenty-six mail carrier Appollos will probably not even be consulted in the making of the award.

The postal bears the marks indicating that it was actually started on its journey in far-off China. The sender has neglected to say whether he favors Nell Brinkley's style of beauty or is partial to Charles Dana Gibson's models. He places complete confidence in Postmaster Hoagland's ability to pick him out a peach and as an employe of Uncle Sam the postmaster believes it is his duty to do all in his power for the other Red, White and Blue employe.

The fact that it is Leap Year affords the Plainfield girl who has for her ideal the sailor suited gunboat hero an excellent chance to nab this foolish youth and it goes without saying that there'll be plenty of aspirants to the prettiest girl title when Mr. Hoagland starts on his inspection rounds.

PERSONAL TAX LIST WILL BE ADVERTISED

Assemblyman Runyon's Bill is Signed by Governor and Now Becomes a Law.

Trenton, Feb. 26.—Governor Fielder yesterday afternoon signed Assembly bill No. 62, by Mr. Runyon, of Union county, as amended, providing that in all second-class cities the tax collector, or other officer charged with the duty of the collection of taxes, shall annually publish a list of all delinquents for personal taxes and the amount due from each one. The list must be published in the month of April in a daily newspaper published in the city. A second publication shall be made two weeks after the first one, omitting the names of those who have paid their tax in the interval. The act allows ten cents per name for each insertion of the notice, this amount to be added to the tax. The publication of such a list in first-class cities is already provided for.

The Runyon act also carried another amendment to the tax act, providing that on or before the first Tueusday of February annually the collector of each taxing district except cities shall file with the county clerk a list of all unpaid taxes assessed the preceding year on real estate, arranged alphabetically or by the block system, with his affidavit attached, that it is a true and complete list. It is provided that when the list is so filed it shall be constructive notice of the existence of the tax lien for two years.

FUNERAL OF MISS CONNOLLY.

The funeral of Miss Isabelle Connolly, who died yesterday morning at her home at 89 Jackson avenue, the borough, was held at 402 Park avenue, at 3 o'clock this afternoon. The service was in charge of Rev. Dr. J. S. Zelie, and burial was in Hillside cemetery. Miss Connolly was about fifty years old and had resided in the borough for many years. She had no local relatives.

HELD FOR GRAND JURY.

Charged wita two offenses, both of a serious nature, Joseph Gasparro, an Italian, was arraigned before Mayor Leighton Calkins in the city police court, and held in bonds of $200 for the grand jury.

We Have on Hand

every facility for quick and thorough repair work. Better let us add your name to our list of satisfied customers. Martin Automobile Co.—Adv. 2-26 3-14 ***

—Monday's ad. will tell you what Van Arsdale, the shoe man, has to offer for Dollar Day.—Adv. ***

CHARMING PROGRAM OF RUSSIAN MUSIC

Mme. Nina Dimitrief to Be Soloist at Notable Concert in High School.

Mme. Nina Dimitrieff and the Russian String Quartet will present a delightful program Monday afternoon, March 6, in the Plainfield High School Auditorium, under the auspices of the Monday Afternoon Club. The numbers will comprise a choice collection of Russian music. In addition to the famous soprano soloist, the artists secured for the occasion are the members of the stringed quartet of the Russian Symphony Orchestra.

Mme. Dimitrieff will sing Russian songs in Russian costume. Only a true Russian can feel and portray realistically the songs of that country, and now that America has become so keenly awakened to and so deeply interested in the musical art of that country, it is believed that the people of Plainfield will take advantage of this opportunity of hearing one of the best Russian female voices—a voice full of strength and beauty with a rare clarinet quality.

The stringed quartet furnish a charming program, and it is the opinion that the afternoon will prove a real delight to all music lovers. The doors of the auditorium will be open at 3 o'clock and the concert will begin at 3:45.

DR. ZELIE TO PREACH ON "JESUS AND THE TREASURY"

The attendance of all members of Crescent Avenue Presbyterian church is requested tomorrow morning, February 27. Dr. Zelie will have for the subject of his sermon, "Jesus and the Treasury," and will speak upon the plan of systematic benevolence which is to be carried into effect throughout the church this year. About five years ago the church adopted the systematic giving plan and is entering this year upon an every-member canvass as is being done by so many thousands of churches at the present day.

On the afternoon of March 5, Sunday, every house will be visited by teams of men workers in behalf of the missionary and benevolent work of the church. On that afternoon all the families of the congregation are asked to be at home both for that purpose and for the purpose of the evangelistic census of the city.

FRIENDS ARE OPPOSED TO INCREASED ARMAMENT

Much has been said and written in favor of a tremendous increase in the army and navy. The Religious Society of Friends everywhere believe that the country is facing serious perils in being stampeded into militarism in the guise of "preparedness."

The local Friends are planning two lectures to be given at the Friends' meeting house on Sunday afternoon, March 5 on the "Limitation of Armament," one by former Assemblyman S. S. Swackhamer, of North Plainfield, and the other from the Friends' point of view, the speaker to be announced later. The public is cordially invited to this meeting.

PLACES FOR MEETINGS TO BE DESIGNATED BY A FLAG

The cottage prayer meetings to be held in connection with the Biederwolf Campaign will begin next Tuesday evening. The city has been divided into seventeen districts and one meeting will be held in each district on Tuesday and Friday evenings for the first three weeks of the campaign. The homes where meetings are held will be designated by white flags. Each superintendent will have three assistants.

About thirty superintendents and assistants were present at the meeting last evening at the campaign headquarters and encouraging reports were received. Superintendents who have not yet secured the white flags should call at the campaign headquarters at once. The places where the meetings are to be held Tuesday night and the leaders will be announced on Monday.

MEN'S CLUB SOCIAL.

Under the auspices of the Men's Club of Grace church, there will be a social gathering at the Park Club on Tuesday evening, February 29, when the members will entertain their friends. The evening's program will include bowling billiards, etc., and refreshments will be served under the direction of a committee. The members are privileged to invite their friends and an enjoyable evening is promised.

PRESENT YOUR BILLS.

All persons having bills against the city are requested to be in the hands of the city clerk by Monday night.

Belgian Relief Meeting.

There will be a meeting of the Plainfield Belgian Relief Society on Monday, February 28, at 10:30, at 996 Hillside avenue. No postal cards will be sent out. 2 25 2 ***

MRS. LINDA ROLL LEFT LARGE ESTATE

One-Third of Residue Bequeathed to George J. Roll, a Son, of No. Plainfield.

New York, Feb. 26.—An appraisal of the estate left by Mrs. Linda Roll, mother of George J. Roll, of North Plainfield, the report of which was filed in the surrogate's court today, shows that when she died in New York on May 22, 1914, she left $37,696.10, comprising real estate, bonds, mortgages, jewelry, cash and bank stock.

Charged up against this sum are expenses of funeral, administration, etc., bringing the estate down to the net figures of $55,798.41. The estate is distributed as follows:

Charles Spear Roll and John Belzer Roll, of North Plainfield, and Edwin Roll and Carlton Roll, of Brooklyn, grandchildren, $250 each; Ella V. Belzer, of New York, a niece, $3; Emily T. Roll, of Brooklyn, a daughter, $21,964.80, and one-third of the residue, $16,266.80; George J. Roll, of North Plainfield, and Theodore E. Roll, of Brooklyn, sons, who are executors, each one-third of the residue, $16,266.80. Emily T. Roll, the daughter, nominated as co-executrix, declined to accept the position.

DOUBTED WIFE'S WORD AND GOT INTO TROUBLE

Because he doubted his wife's word, and then found that his doubts held water, John O'Neill, of Elizabeth, got into a peck of trouble here yesterday afternoon and finally landed in a police cell. Arraigned before Mayor Calkins in the city police court this morning, he said that his wife had left her home in Elizabeth Thursday afternoon, leaving a note saying that she was going to the movies.

O'Neill has suspicions to cause him to think otherwise, however, and he came to Plainfield, seeking his better half at the home of Mrs. John Parker Hill, 439 West Front street. He created such a rumpus in the Hill home that he was ejected and arrested. In court this morning Mrs. Hill withdrew her charge of disorderly conduct against him, and he was allowed to go on a suspended sentence, providing that he would steer clear of Plainfield in the future when in the trouble-making mood.

FUTURE OF BOARD OF TRADE TO BE DISCUSSED

The monthly meeting of the Board of Trade will be held Wednesday evening, March 1, in Exempt Firemen's Hall, when the question of continuing the organization will be discussed. In a letter to members requesting their presence at the meeting, Lamar VanSyckel, the secretary, invites an expression of opinion on the subject. He says that it is felt that the board can be of much benefit to citizens and the city and have a good effect on other municipalities.

Mr. VanSyckel adds that for the past few months the members have shown little interest in this organization and not attended the meetings. He believes that a city the size of Plainfield should be able to support an organization of this kind and make it a success.

"HUMAN PROPELLED BICYCLE" HELD UP AT THE PLAINS

"The Human Propelled Bicycle," alias George C. Moore, stopped long enough in his wanderings at Fanwood last night to get twisted up with the minions of the law and this morning continued his journey to Elizabeth, where he will sojourn for ninety days at the expense of the county. Marshal Logan picked him up early in the evening at the railroad station and arraigned before Recorder Charles Sheelen.

The man said he haled from Cleveland, O. He was making himself generally disagreeable when the marshall happened along. In answer to queries put to him by the chief, Moore said he was traveling from nowhere to nowhere. When searched at the borough lockup he had a collection of newspaper clippings, lawyers cards and some of his own announcing himself as the original "Human Propelled Bicycle."

GLEE CLUB CONCERT.

The Rutgers College Glee club will appear at the Park Club Saturday night March 4, under the auspices of the Women's Guild of the Church of the Holy Cross.

DANCE A SUCCESS.

The dance held by the Ellenwood Social Club in Saengerbund Hall last night was a success; there was a large crowd present.

UNDERGOES OPERATION.

Stryker Hoagland, of Dover, underwent an operation for ear trouble at the home of his father, Raymond T. Hoagland, No. 23 Jackson avenue, yesterday.

—Read Van Arsdale's ad. Monday for Dollar Day specials.—Adv. ***

GERMANS TAKE FORT DONAMOUNT

Important Position Taken After Fierce Hand to Hand Fight in Snow Storm.

FRENCH OPTIMISTIC

Removes Chief Obstacle to An Advance South of Ornes—Heaviest Guns of French Army Defended Fort.

Berlin, Feb. 26.—German troops have smashed a hole in the ring of forts defending Verdun, capturing Fort De Douamount, four miles northeast of the city itself. Fort De Douamount is three miles southeast of the Ridge of Louvement, to which position the French retired on Thursday night. It was captured by storm. The capture was made by the Twenty-fourth Regiment of Brandenburgers, who, despite the hurricane of shells and the galling fire of scores of French machine guns, rolled forward in an irresistible wave. In a hand-to-hand combat in the works the Germans drove their way to victory with the cold steel. Fort Douamount was regarded as one of the strongest of the twenty-one forts which guard Verdun. The charge which resulted in the fall of Fort Douamount was made in a blinding snowstorm, following a bombardment of the works by great 15 and 17-inch guns.

The capture of the fort opens the way for an advance against its sister works, Fort Beleville, Fort St. Michel and Fort Souville. It was built of steel, stone and concrete, and was defended by some of the heaviest guns possessed by the French army. This means a gain of approximately two more miles of ground for the Germans and removes the chief menace to an advance south of Ornes, for the sweeping plain south of that town was protected by the fort's guns.

French Still Hopeful.

Paris, Feb. 26.—The following official communique was issued by the French War Office today:

The battle is continuing in the region to the north of Verdun, where the enemy continues to direct his efforts against the front on the east of Meuse. According to the latest reports our troops are resisting in their same positions the repeated assaults of the enemy, who no longer counts his sacrifices.

In the region of Beaumont the combat has assumed a character particularly sanguinary. On the Woevre front the advanced forces which we had held at the line of observation from Ornes to Henemont since the fighting of last year, have been withdrawn from the base of the Meuse Heights on the order of their commander, and without any attack from the enemy. Our artillery on the right bank and the left bank of the Meuse is responding without cessation to the enemy's bombardment. There is nothing to report on the rest of the front.

150,000 Germans Lost.

Paris, Feb. 26.—According to reports received here, 150,000 Germans lost their lives during the first four days of fighting in the vicinity of Verdun. The Germans appear determined to take Verdun, formerly the key to the French front, and the fighting compares in fierceness and losses to the battle of Yser. It is the opinion of the French that the battle may continue a fortnight.

Place Big War Order.

New York, Feb. 26.—It was officially reported this morning that Gaston, Williams & Wigmore, Inc., who, during the past year, have been purchasing motor trucks for the British government in this country have again placed large orders for trucks for the English government amounting to several million dollars.

Vessels Requisitioned.

Rome, Feb. 26.—Thirty-five German and Austrian vessels, which took shelter in Italian ports when the war began, have been requisitioned by the Italian government.

British Steamers Lost.

London, Feb. 26.—The loss of three British steamships, with thirteen lives, was reported at Lloyds today. The Southford was sunk in the North Sea, and four of her crew drowned. The Denaby is another whose crew, however, was rescued. The Tunnel, a third steamer, sank Thursday. Seven of her men are missing. Of five others landed, two died.

Lansing Makes Statement.

Washington, Feb. 26.—Secretary Lansing made it clear today that there was no present reason why the American government should not discuss the submarine decree with Germany. He said the United States would never consent to discuss the principle involved, but that matters of detail might be the subject of correspondence. He indicated that he was hopeful, and also that there is little likelihood of the United States and Germany going to war over such a minor matter as the question of what calibre of gun constitutes defensive armament.

—Press want ads. work wonders

DUNELLEN

All the Happenings of the Day in Plainfield's Hustling Suburb.

William Yoemans is among the grip victims.

Roger Brown, son of Rev. and Mrs. E. R. Brown, has the measles.

Mis Betty Carpenter, daughter of Mr and Mrs. Paul Carpenter, who has been ill with tonsilitis, has returned to school.

Mayor and Mrs. E. B. Latham have returned from their sojourn at Atlantic City.

Mrs. Paxton Van Arsdale, who has been ill since the first of the year, has recovered.

Mortimer Althoen, son of Mr. and Mrs. C. G. Althoen, is ill.

Contractor Raymond Whitford has purchased Mayor Latham's coupe.

Mr. and Mrs. C. H. Dildine are the parents of a nine pound girl.

Wesley Hughes, who was injured while coasting down the mountain on Washington's Birthday, has returned to his duties in the office of the International Motor Company.

The condition of Contractor Joseph Tetlow, who was taken ill ten weeks ago, is much improved.

MOTOR BOX ABLAZE.

The 2 o'clock car from Plainfield was halted in front of Voorhees' market yesterday afternoon with its motor box ablaze. It was backed up in front of Waller's garage, where the flames were extinguished with water obtained from the road. Another car shortly came down from the car house and pulled it there for repairs. The fire was caused by a defective wire.

ENTERTAINMENT AT "500."

Mr. and Mrs. Paul Carpenter entertained the following guests at "500" last evening: Mr. and Mrs. William R. Townsend, Mr. and Mrs. Fred Cutter, Mr. and Mrs. John Lewis, Mr. and Mrs. U. G. Tingley, Mr. and Mrs. William R. Almy, Mr. and Mrs. C. O. Deaken, Dr. and Mrs. Bertram Olcutt and Mr. and Mrs. Isaac P. Runyon, all of Plainfield, and Mayor and Mrs. E. B. Latham, Councilman and Mrs. E. M. Jones, Dr. and Mrs. T. H. Platt and Dr. and Mrs. H. Tuttle, of this place.

GUEST AT BANQUET.

Mr. and Mrs. William W. Giddes, who are spending the week-end at Atlantic City, stopping at the Hotel Traynor, will attend a banquet this evening at that hotel.

TO VISIT ALMSHOUSE.

The Y. P. S. C. E. of the Presbyterian church and the Epworth League of the Methodist Episcopal church will pay their monthly visit to the almshouse tomorrow afternoon at 3:30 o'clock.

Mr. and Mrs. C. E. Tinsman, who had planned to move on Monday from the Amos Stites house on Front street, near Rock avenue, will remain where they are for the present.

Edward Pennock, of Philadelphia, is spending the week-end at his home.

Harry S. Titsworth, the manager of the Union Pacific Tea Company, is ill with grip.

E. P. Beck, of Brooklyn, executor of the estate of T. W. Mathews, was in town yesterday.

The Dunellen and New Market Sabbath School Union will hold a rally in the First Baptist church, New Market, Tuesday evening.

Miss Helen Day, who has been making a lengthy visit with relatives in Cokesbury, has returned to her home in this borough. She plans to return to Cokesbury later.

Mrs. Frank Broshart and son, Lloyd, have returned from a visit to Red Bank.

MANY ATTEND DANCE.

A dance was given in Friendship Hall last evening by a number of the young men of the village, Mrs. Rene P. F. Von Minden being the patroness. Music was furnished by piano and victrola. Lemonade was to be had throughout the evening. Among those present were: Emily Piddington, Lydia Haight, Hazel Piddington, Lillian Johnson, Olive Lawrence, Gladys Haight, George Nelson, Fred Von Minden, Clifford Nagle, Fred Coriell and Charles Lawrence.

Miss Ethel Conover will spend tomorrow in Brooklyn.

Miss Estelle Tomlinson has the measles.

The Rev. T. E. Vassar will occupy the pulpit of the First Baptist church as usual tomorrow. In the morning his subject will be "The Greek's Request." An illustrated song service will be held in the evening.

'Plains & Fanwood.

Great interest has been manifested during the week in the meeting of the Men's Forum to be held at 4 o'clock tomorrow afternoon, in the Parish House, and it is expected that many will attend it to hear the discussion on the subject of "Borough Incorporation," especially as the result of the meeting may determine whether or not the 'Plains is to become a borough. William H. Hoar, Mayor of Fanwood, and Dr F. V. Wescott, another man prominent in borough affairs, will both speak on the subject, as will probably several others who will be present at the meeting. The residents of the Willow Grove section of the township are especially urged to be present and express their views for or against such a movement.

Guy B. Dushanek, a former local resident, but of late living in Westfield, died Thursday night in Galveston, Texas, after an illness of four weeks with typhoid fever and the grip. He was born in Somerville twenty-two years ago, and during this time his father was local agent of the C. R. R. of N. J. for five years, preceding the present agent. He made many friends. During the past summer he had been living in Atlantic City, and last fall he went to Galveston. His mother left her home in Westfield last Wednesday and arrived at the bedside of her son just before his death. Besides his parents, he is survived by three sisters and a brother. The body is to be forwarded to Westfield, and the funeral services will be held from his parents' home in that town Monday.

The Rev. J. Madison Hare will unite with many other Baptist ministers in the observance of tomorrow as Education Sunday.

G. Dana Townsend, superintendent of local schools, has announced that the vacancy as teacher of the 2-B grade of School No. 1, caused by the resignation of Miss Stiles, has been filled by Miss Johnstone.

The number of local men enrolled in the Westfield Lodge, Royal Arcanum, has been nearly doubled of late through the efforts of Charles Sheelen, and is larger than when there was a local lodge of the order a number of years ago. The recorder is one of the oldest members of the Westfield Lodge, and in the membership campaign now being conducted is among the leaders in the point of members secured. In the last campaign he received one of the prizes, and this time expects first award.

Anthony Albert, the local contractor, has practically finished the erection of a two and a half story dwelling on Russell road for George Palcanis. The plans were drawn by Mr. Palcanis himself, who is an architect, and resulted in one of the most picturesque of local residences.

Edmund Garabrandt, a local youth of sixteen, is an inmate of Muhlenbergs Hospital.

Usual services will be held at the Episcopal church tomorrow: Morning service at 11 and Sunday-school at 10, with the Rev. O. S. Michaels in charge.

Captain Hatfield, of the hook and ladder company, will match his bowling team with the team from bucket and engine company on the Parish House alleys, Tuesday evening, March 1.

Somerville

Rev. A. A. Pfanslichl, of Bayonne, addressed the Athletic Association at a smoker last evening.

The Philharmonic was entertained on Wednesday afternoon by Miss Bess Vander Veer at her home in West High street.

The Junior Auxiliary of the Somerset Hospital gave a card party Wednesday evening at the home of Miss Clara Davis, of East Cliff street. This party was under the direction of Mrs. George R. Voorhees.

The W. C. T. U. met Thursday afternoon at the home of Mrs. John Lant, of Grove street.

Mrs. Clarence C. Silvester entertained at bridge Wednesday afternoon at her home in West High street.

Mrs. Lou J. Polehemus, of North Bridge street, has been entertaining Miss Ida English, of Flushing.

The Fragment Circle, King's Daughters, met Wednesday at the home of Mrs. Frances McConaughty, of East High street.

Mrs. Hillary Chambers, of New York, has been visiting her sisters, the Misses Jamison.

Miss Gertrude Baum has returned to her home after spending several months visiting relatives in St. Thomas, Ont., Detroit and Chicago.

William J. Kirby has sold his three four-family houses in Fairview avenue to Lionel D. Waixel, of New York

Aaron T. Kline has sold the tobacco business which he has conducted in West Main street for the last seven years, to Peter J. Haberle. Mr. Kline has taken the agency for several automobiles.

John Eldirdge, aged eighty-three employed at the Cat-a-Lap Company here, fell down the stairs in the company's building last evening, sustaining a compound fracture of his left knee. The Somerset Hospital ambulance was called and he was taken to the institution.

Charles J. Goble has purchased the Bijou Theatre business right from J. J. Slattery and will take possession Monday morning. He is interested in a Bound Brook theatre with Milton Labaw, of this place.

County Judge Daniel H. Beekman placed Annie Stein and her brother-in-law, Andrew Stein, on two years' probation yesterday. Both were charged with a serious offense.

Lewis Kuttner, charged with assault and battery, was placed on two years probation and fined $25.

A large number of guests attended the initial dance given by Company H at the celebration of the opening of the new armory last night.

—A good many of the readers of this newspaper are "probable buyers" of your property. Do they know hat it's for sale?

WEATHER EVERYWHERE.

Observations of the United States weather bureau taken at 8 p. m. yesterday follow:

	Temp.	Weather.
Albany	40	Rain
Atlantic City	40	Cloudy
Boston	42	Rain
Buffalo	28	Cloudy
Chicago	30	Clear
New Orleans	60	Clear
New York	45	Rain
St. Louis	42	Cloudy
Washington	34	Snow

KEEP THE KIDNEYS WELL.

Health is Worth Saving, and Some Plainfield People Know How to Save It.

Many Plainfield people take their lives in their hands by neglecting the kidneys when they know these organs need help. Weak kidneys are responsible for a vast amount of suffering and ill health—the slightest delay is dangerous Use Doan's Kidney Pills—a remedy that has helped thousands of kidney sufferers. Here is a Plainfield citizen's recommendation:

Mrs. Anthony Wahl, R. F. D. No. 1, Plainfield, says: "I had such distressing pains in my back that I could hardly stand, and it was out of the question for me to stoop. I was all crippled up and I knew perfectly well that my kidneys were the cause of the trouble. Doan's Kidney Pills gave me almost immediate relief, and three boxes changed me from a chronic sufferer to a healthy woman. I still take Doan's Kidney Pills occasionally when a cold settles on my kidneys, and they act as a preventive of any serious trouble."

Price 50c, at all dealers. Don't simply ask for a kidney remedy—get Doan's Kidney Pills—the same that Mrs. Wahl had. Foster-Milburn Co., Props., Buuffalo, N. Y.—Adv.

Watchung.

Rev. Mebane Ramsay will have charge of the morning service at the Wilson church tomorrow morning, and Richard L. Kortkamp, of Hillsboro, Ill., will conduct the evening service.

"How to Put the Bible Into Life," was the topic for last evening's Christian Endeavor meeting. The leader was Miss Adele Hermann.

The Ladies' Aid Society, of the Wilson church, is making plans for an ice carnival, weather permitting, to be held on Burnhead Lake, Tuesday evening, February 29.

The misisonary committee, consisting of Marie Murell, Ruth Kennedy, and Dorothy Hermann, led the Junior Christian Endeavor meeting yesterday afternoon.

The Board of Education held its monthly meeting last evening in the Watchung schoolhouse. The annual budget was made out and a total of $3,500 for current expenses was thought to be necessary. The reason for the increase is the increased rates of tuition, more pupils attending school and transportation.

Mrs. Anna H. Ogilby, of Staten Island, is visiting Mrs. Anna Underhill.

WILL GIVE A DINNER TO SENATOR JOHN R. WEEKS

Former Councilman George P. Mellick, of East Seventh street, will give a dinner at his home Monday evening in honor of United States Senator John R. Weeks, of Massachusetts, who is being prominently mentioned as a prospective candidate for the Presidency on the Republican ticket.

Covers will be laid for forty, and the guests will include those prominent in local, State and national affairs. Mr. Mellick and Senator Weeks are close personal friends and the affair is given as an opportunity for Jerseymen to meet the latter.

CIVIL SERVICE "EXAM" TO BE HELD WEDNESDAY

The Civil Service Commission of New Jersey announces an examination, open to female residents of the State, to be held Wednesday, March 15, for the position of chief of the Division of Caild Hygiene, in the State Department of Health, with a salary of $1,800 per annum. Candidates for the examination must be graduates of a medical school of recognized standing, and must be licensed to practice medicine in this State. Subjects for examination will consist of experience, training on some related subject, and techinical and practical questions on the duties of the position (written and oral). Candidates for the position named should file their applications with the Civil Service Commission, State House, Trenton, not later than noon, Wednesday, January 8. Applicants will receive notice stating time and place of examination.

OUCH! LUMBAGO! RUB PAINS FROM SORE, LAME BACK

Rub Backache away with small trial bottle of old, penetrating St. Jacob's Oil.

Back hurt you? Can't straighten up without feeling sudden pains, sharp aches and twinges? Now listen! That's lumbago, sciatica or maybe from a strain, and you'll get relief the moment you rub your back with soothing, penetrating "St. Jacobs Oil." Nothing else takes out soreness, lameness and stiffness so quickly. You simply rub it on your back and out comes the pain. It is harmless and doesn't burn the skin.

Limber up! Don't suffer! Get a small trial bottle of old, honest "St. Jacobs Oil" from any drug store, and after using it just once, you'll forget that you ever had a backache, lumbago or sciatica, because your back will never hurt or cause any more misery. It never disappoints and has been recommended for 60 years.

—Adv.

COUNT VON HAESELER.

Chief Advisory to Crown Prince In Campaign In Northern France.

Photo by American Press Association

HIS LOST PRACTICE.

Trials of a Congressman In Taking Up His Old Profession.

In the American Magazine is an interview with a member of the United States house of representatives, who tells of the almost impossible barriers between him and his old profession, the law.

"After I had been in congress a couple of terms I decided that I would be happier and that my family would be vastly better off if I were back home practicing my profession," he said. "So after the adjournment of congress I set out to rebuild my neglected law business.

"I was astounded at what a job it was. My practice was not merely run down or temporarily absent. It was gone! Now, I had not yet become a topnotcher in my profession before going to congress. In order to make a comfortable income I had not been able to depend alone on the better grade of legal business, but was obliged to do some of the more trivial work, such as every young lawyer is glad to get. This class of business had gone from me in my absence, along with the rest. And it did not come back because of a reason that I had not thought of. During my terms in congress I had come to be looked upon as an important figure in the community, and everybody regarded me as above such things as performing legal services of a trivial or minor character. Thus I did not get the small business, and the big business was being taken care of by other lawyers who had been constantly on the job."

ANTIQUITY OF THE HARP.

The Instrument Was In Use In Egypt 3,000 Years Ago.

The very first authentic record of the harp, predating even the Greek myth of Orpheus, although it is very hard indeed to assign dates to myths, is obtained from the discovery of Egyptian harps, not unlike the modern in general design, bearing dates of 3,000 years ago, or 500 years before Craftine made his harp of willow. Old Irish chronicles are full of interesting references to the harp and its functions. Let us select the comparatively modern date of 718 A. D.—modern indeed when we consider Craftine, who was a contemporary of Sappho—which contains these lines from a poem describing the tragic death of Curio MacDaire, king of West Munster at the period of the Incarnation. They are addressed to Ferceirtne, the king's chief minstrel:

Make amusement for us, O'Donnbo,
Because thou art the best minstrel in Erinn
At pipes or tubes, and at harps, and at poems,
And at traditions, and at the royal stories of Erinn.

This extract will serve to show the versatility of the harper of the MacDaire. He seems to have taken the place which a whole opera company fills at the present day, including the orchestra and the composer of the music and the writer of the libretto.—New York Post.

The Spinning Mule.

Samuel Crompton, a boy of sixteen, copied the best features of the spinning machine invented by Hargreaves and Arkwright, added to them some of his own and, after three months of anxious and secret experimenting, produced the first spinning mule, so called because it was a kind of hybrid between Hargreaves' jenny and Arkwright's water frame. The raw apprentice lad was, however, no match in cunning for the cotton lords, who soon found out the secret of his new machine and shamelessly robbed him of the fruits of his ingenuity. Many years afterward, it is true, they used their influence to secure for him a parliament grant of £5,000, but he was then a broken hearted and disappointed man, to whom the money came too late to be of any real service.

Alaric the Goth.

Alaric, the first of the barbarian kings who entered and sacked the Eternal City and the first enemy who had appeared before its walls since the time of Hannibal, is said to have received as the price of his departure from the city (during the first siege, in A. D. 408) 5,000 pounds weight of gold, 3,000 pounds weight of silver, 3,000 silken robes, 3,000 pieces of scarlet cloth and 4,000 pounds of pepper. In order to furnish a portion of the ransom demanded by the invader it became necessary to melt down some of the statues of the ancient gods.

—Going to build? See Saturday's Press.

ON TO PARIS, IS CRY IN BERLIN

Germans 125 Miles From French Capital.

TEUTON LOSSES ARE HEAVY

French Reports Put Casualties at 150,000 Mark—Truce Is Called In Battle Before Verdun's Mighty Forts For Burial of the Dead—Battle Fought Over Trenches.

London, Feb. 26.—A lull in the battle before the Verdun forts occurred for the burial of the thousands on both sides slaughtered by bullets. Both sides are said to be bringing up reserves. A Paris report places the German loss at 150,000.

Berlin reported the capture of six additional villages in an advance from Beaumont to the ridge of Loudemont, north of the fortress, and the capture of 7,000 additional prisoners. The Paris official statement admitting the German gain said:

Several German attacks with large effectives have been conducted with unprecedented violence on La Cote du Poivre, about four and a half miles north of Verdun, but were without success.

In the region to the north of Verdun snow has fallen in abundance. The activity of the artillery on both sides has continued very intense on the whole of the front and principally to the east of the Meuse, where the fighting goes on with the same tenacity.

The Berlin report says:

On the right bank of the River Meuse our successes previously reported were exploited later in different directions. The fortified villages and farms of Champneuville, Cotellate, Marmont, Beaumont, Chambrettes and Ornes were captured.

In addition, all the enemy's positions as far as the ridge of Loudemont were captured by storm.

The sanguinary losses of the enemy again were extraordinarily heavy, while our losses were normal.

The number of prisoners taken was increased by over 7,000 to more than 10,000.

No information can yet be given with regard to the booty in materials which we captured.

Fate of Paris at Stake.

The German offensive, conducted under the eye of Emperor William himself, is now recognized as probably only the beginning of a determined effort to take the fortress, and its development is awaited with the greatest anxiety. Not since the great allied drive last September, or even withdrawal from the Dardanelles, have bulletins been awaited so tensely.

Something of its importance to England was emphasized by Major General Sir Francis Lloyd, commanding the London district, in a speech delivered at Wimbledon.

Once our allies' line is pierced the way will be open to the French capital, and if that capital is reached a new complexion will be put upon the whole face of the war. A German success on the French front would not merely mean the loss of Paris, but would endanger London as well.

In Paris it is assumed that the battle may continue a fortnight. The calm on the front, it is believed, was due only to the terrific execution the French artillery and machine guns have wrought in the attacking columns. Whole divisions are known to have been destroyed, and these the flower of the German army.

More than 300,000 troops were massed for the assault, which was by storm. These included, it has been learned from prisoners, the famous Third corps of Brandenburg, supposedly equal in valor to the Prussian guard, and the Fifteenth army corps, commanded by General von Deimling, reputed by the French as one of the most brilliant of German officers.

Preparations for the battle were observed early in December, when the first troops assigned to the operation were brought up. Eight divisions which returned from Servia were sent to Belgium for a rest and then transported to the region of Verdun in January. Five army corps in all are known to have been brought up to reenforce two corps which previously held that part of the line between Etain and Vauquois.

Essad Pasha Flees.

Dispatches from Rome and Vienna indicate that the Albanian army under Essad Pasha and the Italian forces at Durazzo will not offer resistance to the Austrians and Bulgarians approaching that port. They are trying to delay the drive on Avlona.

Essad Pasha arrived in Brindisi aboard an Italian destroyer. It is believed he will confer with the Italian chiefs concerning the defense of Avlona.

The Austrian war office issued the following report with regard to the operations against Durazzo, now surrounded from all sides:

In Albania we defeated Italian forces and troops of Essad Pasha near Durazzo and took possession of the last of the enemy positions east of Bazar Syak. An Italian brigade was driven from its main position east of Bazar Syak at the same time.

Intrenchments of the enemy at Sasobianco, six miles southeast of Durazzo, were stormed. The enemy is retreating to the inner line of defenses, pursued by our troops.

MUSIC MASTER DROPS DEAD.

Death Comes as He Asks Permission to Rest In Store.

New York, Feb. 26.—Five minutes after he staggered into the barber shop of Joseph La Rosa and asked permission to sit down a minute, as he felt ill, Ungo Drambilla, a sixty-year-old music teacher, was pronounced dead from heart disease by Dr. Cowett of Bellevue hospital staff.

THE price of printing cannot be compared with the **cost** of printing until the wastebasket has been examined.

PLAINFIELD PRESS CO., 193 North Avenue.

CHRISTIAN FIELD

Rev. E. W. Roberts, pastor of the Shiloh Baptist church, will administer the ordinance of baptism tomorrow evening.

Rev. Dr. C. E. Herring, pastor of the First Presbyterian church, will preach at both services tomorrow. At the 5 o'clock service he will begin a short series of sermons on "The Great Texts of Scripture."

Robert Love will lead the W. C. T. U. meeting tomorrow afternoon at 4 o'clock.

At the Netherwood Reformed church tomorrow Rev. Edward S. Ralston will preach at 11 a. m. and 7:45 p. m. Subjects—Morning, "For God and Country;" evening, "The Sand in the Machine."

"Worthy Objectives for Church and Community" will be the subject of the morning sermon at the Park Avenue Baptist church. Rev. B. S. Hudson will preach. In the evening, Dr. J. Madison Hare, the able and popular pastor at Scotch Plains, will preach.

PERSONAL.

Miss Mabel Conover, of Jackson avenue, the borough, is visiting Mr. and Mrs. Alvan Conover, of Lebanon.

Mr. and Mrs. Jacob Voehl, of Grove street, are entertaining Mr and Mrs. John Carny, of Roanoke, Va.

—Press want ads. pay.

PLEA OF LITTLE SON OF SLAYER TO TALK WITH DAD AT TRIAL GRANTED.

Bridgeport, Conn., Feb. 26.—Pleading with the jailers that he be allowed to talk with his father, William, the eleven-year-old son of Jason Haines, who is on trial for the murder of the boy's mother, threw both arms about the man's legs and sobbed pitifully when permission was given him at the superior courthouse.

The child's grief was the most touching incident of the opening of the trial.

Haines, a wealthy farmer, shot and killed his wife last September during a quarrel at their home in Trumbull. He was under the influence of drink at the time, and from the questions put to the jurors it would appear that the defense will be temporary insanity, caused by excessive drinking.

Some seventy-five talesmen were examined before twelve men were selected whose feelings for or against excessive drinking were not too pronounced.

Among the women who presided at the tea tables at a tea and dance given at the Kirkwood Hotel, Camden, S. C., yesterday, was Mrs. J. B. Dumont, of this city.

DIED.

FLATLEY—At Wilmington, Del., February 23, 1916, Thomas J. Flatley, aged 34 years.

Funeral from the residence of his sister, Mrs. Patrick Harrington, 670 West Fourth street, Monday, February 28, at 8:30 a. m., and from St. Mary's church at 9 a. m., where a high mass of requiem will be offered for the repose of his soul. Interment in St. Mary's cemetery. Please omit flowers.

B. Altman & Co.

Women's Washable Morning Dresses

made of desirable cotton materials, such as fancy voile, batiste, pique and novelty tissues, will be on sale Monday and Tuesday at the exceptionally low prices of

$1.65, $2.25, $3.00, $3.85 & $4.25

(Department on the Second Floor)

Two Thousand Yards of Imported Black Chiffon Taffeta

(39 inches wide)

will be offered on Monday specially priced at $1.90 per yard

(Phone and Mail Orders will receive prompt attention)

A Sale of Silk Umbrellas

FOR MEN AND WOMEN

will present an excellent purchasing opportunity on Monday at these low prices:

Twilled Silk Umbrellas, with mission-finish or natural wood handles . . . $2.50

Taffeta or Twilled Silk Umbrellas, with novelty handles in many attractive styles, at $2.85

A Monday Sale of Women's Undergarments

(American-made), will offer, at decided price concessions, a large selection of dainty garments in lingerie and washable silks.

Nightrobes of lingerie, $1.00, 1.50 to 3.90
of satin or crepe de Chine, 3.85 to 7.50

Chemises of lingerie, $1.00, 1.50 to 2.85
of crepe de Chine . 1.90, 2.85 to 5.00

Combinations of lingerie . $1.00 to 3.90
of satin or crepe de Chine . 3.90 & 5.00

Corset Covers of lingerie 55c., 85c. to $1.90
Bodices of crepe de Chine . $1.00 to 3.85

Knickers

Satin . $3.00 Cerpe de Chine $1.90

Lingerie Drawers . 65c., $1.00 to 1.90

Also Lingerie Petticoats, at very special prices.

Fifth Avenue - Madison Avenue
34th and 35th Streets New York

In the Churches

Baptist.

First Church—Rev. Dr. Philip B. Strong, pastor—9:45, Sunday-school and Men's Conference Class; 11:00, preaching; 6:45, C. E. Society meeting; 7:45, preaching.

Park Avenue—Rev. Dr. Birney S. Hudson, pastor — 9:45, Sunday-school; 11:00 a. m., preaching; 7:10, Young People's meeting; 7:45, preaching.

Seventh-Day Baptist, corner of Central avenue and Fifth street—Pastor, Rev. Edwin Shaw—Preaching service every Sabbath (Saturday) morning at 10:30 o'clock; Sabbath-school at 11:45 a. m.; Junior Society prayer meeting at 3 p. m., Mrs. Edwin Shaw superintendent; Young People's C. E. meeting at 4 p. m., Miss Mary L. Hunting, president; prayer meeting on Friday at 8 p. m. All are welcome to these services.

Temple—Rev. E. C. Conover, pastor—9:00, prayer meeting; 11:00, preaching; 9:45, Sunday-school, 7:00, C. E. Society services; 7:30, preaching.

Mt. Olive—M. W. Vaughan, D. D., pastor—11, preaching; 2:30, Sunday-school; 7:15, prayer and praise; 8:00, preaching.

Calvary—Rev. D. Y. Campbell, pastor—11 a. m., preaching; 2, Sunday-school; 7:45, preaching.

Shiloh—Rev. Edward Roberts, pastor—11, preaching by the pastor; 2:00, Sunday-school; 8:00, preaching.

Ebenezer Church—East Third street—Rev. L. L. Croon, pastor—11:00, preaching; Sunday-school, 3 p. m.; B. Y. P. U. meeting; 8:00, preaching.

Presbyterian.

First—Rev. Dr. Charles E. Herring, pastor—Sunday-school at 9:45. Preaching at 11 a. m. and 5 p. m.

Crescent Avenue—Rev. Dr. John Sheridan Zelie, minister—10:30, preaching. Sunday-school at 12 o'clock, preaching at 5 p. m.

Hope Chapel—Rev. Frederic L. Greene, pastor—Preaching 10:45 a. m.; Sunday-school, 3:00 p. m.; Y. P. S. C. E., 7:00 p. m.; preaching, 7:45 p. m.

Warren Chapel—Rev. J. O. McKelvey, pastor—11:00 a. m., preaching; 9:45, Sunday-school and Berean Bible class for men, E. E. Parvin, teacher; 7:45, preaching; Y. P. S. C. E., Tuesday at 8 p. m.; Jr. C. E. S., Tuesday at 4 p. m.

Bethel Chapel—Rev. William Lloyd Imes, pastor—Services at 11 a. m.; 3:30 p. m., Sunday-school; 7:45 p. m., Christian Endeavor; 8 p. m., preaching.

Reformed.

Trinity—Rev. John Y. Broek, pastor—2:30, meeting of Bible school in all departments; 10:30 a. m., subject, "Andrew, the Bringer;" 6:45, Christian Endeavor; 7:45, preaching, subject, "A Surrendered Will."

Netherwood Church, Leland avenue—Rev. Edward Ralston, pastor—9:45, Sunday-school; 11, preaching, 7:00, C. E. Society meeting; 7:45 p. m., preaching.

Marconnier—Rev. J. Tucker Lansdale, pastor—9:45, Sunday-school; 11, morning service; 7:45, evening service.

German—Craig place and Due street—Rev. George Hauser, pastor—10 a. m., Sunday-school; 11 a. m. preaching by the pastor; first Sunday in each month. Evening services second and fourth Sundays.

Episcopal.

Grace Church, East Seventh street—Reverend E. Vicars Stevenson, rector—Services, 7:30 a. m., Holy Communion; 10:30 a. m., morning prayer, litany and sermon; (first Sunday, Holy Communion and sermon); 4:30 p. m., choral Evensong; Thursday, Saints' Day and Holy Days, 10 a. m., Holy Eucharist.

Church of the Heavenly Rest, Clinton avenue and West Fifth street, Rev. Cortlandt H. Mallery, rector—8:00, Holy Eucharist; 9:45, Sunday-school; 11, matins and sermon; 7:30 p. m., Evensong and sermon; Fridays and Holy Days, Holy Eucharist at 10 a. m.

St. Stephen's Church, Netherwood, Rev. Henry Mesier, rector—Services, 8 a. m., Holy Communion; 11 a. m., morning prayer and sermon; (Holy Communion first Sunday of each month); Sunday-school, 9:30 a. m. All sittings free.

St. Mark's Mission for Colored People, Masonic building, 722 St. Mary's avenue—Morning prayer and sermon at 11 o'clock; evening prayer and sermon at 8:15 p. m.; celebration of Holy Eucharist every second Sunday at 11 a. m.; Sunday-school at 10 a. m., Grace Parish House. Rev. Chas. S. Sedgewick, deacon, in charge.

Church of the Holy Cross, North Plainfield—Services, 11 a. m., morning prayer and sermon (with holy communion the first Sunday of each month); Sunday-school, 9:30 a. m.; preaching, 7:45.

Methodist Episcopal.

First—Rev. Dr. Charles M. Anderson, pastor—9:45, Sunday-school; 11 a. m.; 7:00, Epworth League; 7:45, preaching.

Monroe Avenue Church—Monroe avenue and West Fourth street—Rev. D. B. F. Randolph, pastor—Morning service, 10:45, subject, "Social Hindrances to Religion;" evening service, 8 p. m., subject, "Giving Up Things."

Grace M. E.—Rev. C. S. Gillespie, pastor—Sunday-school, 9:45; preaching service, 11:00 a. m.; Epworth League at 7:00; preaching service at 7.45.

Mt. Zion A. M. E.—Rev. J. W. P. Collier, pastor — 11:00, preaching, 12:15, class meeting; 6:45, C. E. Society meeting; 8:00, preaching.

Roman Catholic.

St. Mary's—Rev. Bernard M. Bogan, rector—Masses, 6:30, 7:30, 8:30, 9:30, 11 a. m.; vespers at 3:30.

St. Joseph's—Rev. Father Peter J. Hart, rector—Masses at 8:30 and 10:30 a. m.; Sunday-school at 2.30; at 3:30; meeting of church societies at 4 o'clock.

Congregational.

Congregational Church—Preaching by Prof. E. P. Johnson, D. D., of Rutgers College, New Brunswick, at 10:30; Sunday-school at 11:50; Young People's service at 7:30.

Swedish Pilgrim Church—Rev. Gottfrid Sjoblom, pastor—10:30, Sunday-school; 4:30, Young People's meeting; 8 p. m., preaching.

Friends.

Meeting-house, Watchung avenue and Third street—Meeting First-day at 11:00.

Lutheran.

St. Peter's—Rev. G. Daeuble, pastor—Grove street and Mercer avenue—9:30, Sunday-school, German and English; 10:30, preaching in English first Sunday in month.

Swedish—East Seventh street—Stated supply, Rev. Karl Anderson—Service at 8 o'clock.

First Church of Christ, Scientist.—Babcock Building, 240 West Front street—Services, Sunday-school 9:45, service at 11 a. m.; Wednesday, 8 p. m.; reading-room open daily from 2 to 5 p. m., except Sundays and legal holidays. Golden Text: "Christ Jesus," Gal. 3:29: "If ye be Christ's then are ye Abraham's seed, and heirs according to the promise."

Unitarian.

All Souls, Park avenue—Rev. John Baltzly, minister — Morning service, 10:30; Sunday-school at 12:00.

Not Classified.

Salvation Army—Public services at 10:30 and 8 p. m.; 2:30, Sunday-school; 6:30, Young People's Legion.

Plainfield Rescue Mission—John LeMatty, superintendent—In W. C. T. U. rooms—8:00, gospel service.

Italian Mission, 409 East Third street, Aurelio R. Mangione, pastor—Morning service, 10:30; Sunday-school, English and Italian, 2:30; evening service, 8 o'clock.

Evona Chapel—3 p. m., Sunday-school; 7 p. m., C. E. Society meeting; 8 p. m., Gospel address.

W. C. T. U.—Madison avenue—4 p. m., gospel temperance service.

Associated Bible Students—Meetings as follows, at 436 West Fifth street: Sunday 10:30 a. m., Berean Bible study; Wednesday evening, 8:00 p. m., prayer and praise; Friday evening, study of Tabernacle types and their anti-types.

Gospel Hall, 110 Liberty St., near Front street—Sunday-school at 9:30 a. m.; Gospel preaching every Sunday evening at 7:45; prayer and Bible study Wednesday at 8:00 p. m. All are cordially welcomed. Sunday at 10:45 a. m., meeting for believers.

Regular services of the Christian and Missionary Alliance held at German Reformed church, corner Duer street and Craig place, one block from postoffice, Sunday afternoon at 3:30 and Friday at 3:30 and 7:30 p. m.

Appropriate.

"So your manicurist has sued your dentist for breach of promise?"

"Yes, and the case is to be fought tooth and nail."—Boston Transcript.

Boatman, ask not what to do; pull the oar that's nearest you.

MUSURGIA SXITEEN TO BE HEARD HERE

Famous Male Chorus to Sing for Benefit of Charity Organization Society.

The concert to be given by the Musurgia Sixteen, the well-known male chorus, for the benefit of the Charity Organization Society, on the evening of March 21 next, is to be popular in its nature. Among the numbers which will be rendered by the chorus is an adaptation of the old negro melody, "Carry me back to ole Virginny," which is described as being one of the most effective male choruses of the lighter sort known. Kipling's superb "Hymn before Action," set to music by Walford Davies, is also to be rendered.

The program will also include a new arrangement of the very familiar "Stars of the Summer Night," and there will be two numbers given by the male chorus in which the soprano soloist, Miss Paula Crosby, will take the incidental solos.

The conductor of the chorus is Walter Henry Hall, who is professor of music at Columbia University, and is also conductor of the Brooklyn Oratorio Society.

The tickets are now on sale at the Charity Organization Society's rooms. The patronesses are:

Mrs. Charles E. Ryder, Miss Elsie Burke, Mrs. Samuel T. Carter, Jr., Mrs. Allan Cowperthwait, Mrs. R. W. Everest, Mrs. George H. Goddard, Mrs. Charles W. McCutchen, Miss Julia Noll, Mrs. Daniel Runkle, Mrs. William M. Wherry, Jr., Mrs. J. Kirtland Myers, Mrs. Harry G. Runkle, Mrs. Frederick W. Goddard, Mrs. Henry L. de Forest, Miss Mabel E. Pierson, Mrs. J. Albert Lane, Mrs. Richard A. Claybrook, Mrs. Eugene H. Hatch, Mrs. Dexter Tiffany, Mrs. Henry D. Hibbard, Mrs. George P. Mellick, Mrs. John M. Whiton, Mrs. Leighton Calkins, Mrs. David H. Rowland, Mrs. William H. Murray, Mrs. Frank D. Warren, Mrs. Frederick G. Mead, Mrs. George Megrew, Mrs. William T. Kaufman, Mrs. Frank de L. Hyde, Miss Maud Van Boskerck, Miss Lillie E. Moore, Mrs. Rowland Cox, Mrs. Edward H. Ladd, Jr., Mrs. Elliot T. Barrows, Mrs. James W. De Graff, Mrs. Christie P. Hamilton, Miss Florence Huntington, Mrs. William A. Woodruff, Mrs. Chester B. Lawrence, Jr., Mrs. Percy H. Stewart, Mrs. Birney S. Hudson, Mrs. Henry J. Cochran, Mrs. Walter H. P. Veysey, Mrs. James M. Charles, Mrs. Henry P. Talmadge, Mrs. John D. Miller, Mrs. Albert H. Atterbury, Mrs. Frank L. Clark.

—Have the facts about that property you want to sell been given, fully and repeatedly, to the readers of this newspaper?

HUGH FOX RELEASED PENDING ARGUMENT

Former Plainfielder at Liberty After Spending Night in Pittsburgh Jail.

Habeas corpus proceedings in behalf of Hugh F. Fox, formerly of 508 Central avenue, this city, resulted in his release from the Pittsburgh, Pa., jail, to which he was committed following his refusal to answere questions put to him by Federal Grand Jury. His lawyers furnished bail of $1,000 and he was given his freedom pending the arguments on the writ presented to the court Thursday.

Fox is secretary of the United Brewers' Association and failed to produce certain subpoenaed records of the association's contributions to politics demanded by the Federal Grand Jury. Judge W. H. S. Thomson, of the District Court, ordered his arrest Wednesday last, and he spent that night in a cell. His counsel suggested to the court that Mr. Fox be sent to a hotel in the keeping of a deputy marshal, for whom it was agreed to pay a month's salary in advance, but the court refused to agree to it.

Testimony offered in court showed that all records of the United States and the Pennsylvania Brewers' Associations, previous to January 1, 1916, have been destroyed. This came on the presentment of the Federal Grand Jury asking that three officials of these organizations be declared in contempt of court for failure to produce the subpoenaed records. Denial was made that the records were destroyed after the subpoenaes had been served on February 1.

Mr. Fox is well-known in Plainfield, the family having for many years made their home at the Central avenue address prior to their removal last fall to Riverside, a suburb of Greenwich, Conn.

One Hog Brings $1,125.

New Brunswick, Feb. 26.—At the sale of Berkshire hogs held at the close of the annual convention of the American Berkshire congress at the New Jersey agricultural experiment station fifty-five head were sold for $8,550. Dr Henry of Philadelphia purchasing one hog raised on the Hood farm at Lowell, Mass., for $1,125.

Feinberg Urged For Judge.

Trenton, Feb. 26.—Headed by State Water Supply Commissioner Laurent J. Tonnele, a delegation of Bayonne Democrats called upon Governor Fielder to urge the appointment of Jesse Feinberg to succeed Judge Peter Stillwell as judge of the Bayonne district court.

—Try Press want ads. They pay

Big Profits in To-night's Shopping

That those who cannot come to the store during the day may have an opportunity to shop in the evening, this store is open Saturday until 9:45.

OUR THREE-DAY MONTH-END SALE

which began this morning is giving thousands an opportunity to select desirable, dependable Hahne merchandise at low prices which are possible only when small lots, odds and ends and remnants are to be closed out.

We invite you to come tonight and get the advantage of these Month-End Sale prices on merchandise for every member of the family and for the home.

See The Hahne Store News IN Tomorrow's *Newark Sunday Call*

This store news is printed for the purpose of assisting you in Monday's shopping. Our Month-End Sale will be in progress Monday and Tuesday. If you can't come Monday, come Tuesday.

New lots will be added to those already on special sale.

And, remember, please—when we say "$3.50 to $5.00 Women's Shoes for $1.95" that we mean exactly what we say. This thought applies to all our written words as well as statements made by our salespeople.

This is "The Store Helpful."

HAHNE & CO.

NEWARK, N. J.

PLAINFIELD PROSPERITY

DOLLAR DAY

Tuesday, February 29th

Shop at stores displaying his emblem on their doors and windows. They are members of the Business Men's Association and are the instigators of

PLAINFIELD'S DOLLAR DAY

A. E. Force & Co.
Schwed Brothers
J. J. Varley
J. H. DeMott
M. C. VanArsdale
Rothberg's
Plainfield Daily Press
Tepper Bros.
K. H. Stuart
Carl Silbert
James C. Hansen
Penn & Bernstein
George J. Finger
Roth & Co.
J. W. Gavett
Fred H. Firstbrook
A. M. Griffen Co.
Rosenbaum Bros.
Woodhull and Martin Co.
H. Adelberg
Frank Neidig
Robert Murray
Henry Haurand
DeMeza & Blimm
Plainfield Credit Outfitting Co.
Louis Preger
C. D. Manning
J. L. Bennett
F. W. Woolworth & Co.
S. S. Kresge Co.
Robert Hyman
William M. Floersch
Leo Slonim
Leo Zeisel
Central Publishing Co.
Shirley & Johnston
H. P. Greenwood
Paul Collier
Smalley Bros.
Clifford L. Applegate
Plainfield Milk & Cream Co.
Morris Abrams
P. H. Hodge
Plainfield Courier-News
E. and W. Schloss
Plainfield Trust Co.
Clarence L. Thorn
American Express Co.
F. Edward Conshay
L. W. Randolph
VanZandt and Voorhees
State Trust Co.
A. H. Osmun
New Jersey Piano Co.
L. Kornfield
Dudley S. Miller
C. O. Smith
S. Sharkey
H. P. Vosseller
A. K. Willett
C. F. Stout
John J. Sullivan
Boston Sample Shoe House
M. and D. Rosenthal
H. W. Boise
John J. Praed
L. B. VanCamp
J. Sklarew
Weedon D. Williams
Weiss Boro Drug Store
Mathushek & Co.
Woolston & Buckle Co.
Edward A. Laing
Marcus Hoyt & Co.
Charles E. Vail
H. E. Gayle Hardware Co.
Burd's Millinery Store
The Morris Shop

PLAINFIELD THEATRE

COUNIHAN & SHANNON, Props. & Mgrs.
The House of Varieties

TODAY
Matinee, 2:15—5c and 10c; Evening, 7 to 11—10c, 15c, 25c.
Last chance to see the big spectacular revue

Under and Over

With Frank Gardner & Co. See an airship that really flies, a real wireless station and a torpedo in action.

5—OTHER GREAT ACTS—5
Feature photoplays, including Pathe Weekly

MONDAY, FEB. 28, Matinee and Night
Another Great Bill of Supreme
VAUDEVILLE
6—BIG ACTS—6
Feature Photoplays

Next Tuesday, Matinee and Night
The Musical Hit of the Season

THE GOLDEN CROOK

60 In The Company

With Billy Arlington and the Famous Golden Crook Beauty Chorus and Ballet Dancers, exactly as presented on Broadway.

Special Bargain Matinee, 2:30—25c, 35c, 50c.
Evening, 8:15—25c, 35c, 50c, 75c, $1.00.

NOTE—OWING TO THE GREAT DEMAND FOR SEATS, RESERVATIONS WILL NOT BE HELD AFTER MONDAY NOON.

ANNOUNCEMENT EXTRAORDINARY
Wednesday, March 1, Matinee and Night

In Old Kentucky

Direct from a phenominal revival at Manhattan Opera House, New York; same colossal production and cast of eminent artists.

The Original Pickaninny Brass Band, Thrilling Race Scene Featuring the Kentucky Thoroughbred "Queen Bess."

Special Matinee, 2:30—25c, 35c, 50c.
Evening, 8:15—25c, 35c, 50c, 75c, $1.00.

Coming Thursday, March 2,
And Every Thursday thereafter, PEARL WHITE, CREIGHTON HALE and SHELDON LEWIS in Pathe's greatest serial—
"THE IRON CLAW"

EVERY FRIDAY
Henry Walthall and Edna Mayo in
"THE STRANGE CASE OF MARY PAGE"

PROCTOR'S

10c CONTINUOUS 2 TO 11 10c

The Biggest Thing About Proctor's is also the Littlest Thing. IT'S THE PRICE—JUST A LITTLE DIME, ALL THE TIME. For a Show That Gets from a Quarter to a Half Dollar Anywhere-else in the Universe.

BIG TOY MATINEE FOR THE CHILDREN TODAY
Lots of Fun For Everyone

TODAY—WILLARD MACK in
"THE CONQUEROR"
A Powerful Dramatic Production That Will Appeal to all Film Fans

MONDAY—ALICE BRADY
The Charming Ingenue Favorite of Stage and Screen
Supported by a Wonderful Cast in
"THE RACK"
A Powerful Emotional and Tensely Dramatic Story of Life as it Really is

TUESDAY—ORRIN JOHNSON
The Distinguished Triangle Star in
"THE PRICE OF POWER"
A Remarkable Feature in Which Mr. Johnson Has the Distinction of Playing Three Separate Roles

WEDNESDAY—William Fox Presents
WM. E. SHAY and CLAIRE WHITNEY
in "THE RULING PASSSION"
An Engrossing story of Oriental passion, brutality, hypnotism and conspiracy. Produced in Tropical Jamaica at enormous expense.

In Addition—The First Episode of
"THE IRON CLAW"
With PEARL WHITE, CREIGHTON HALE & SHELDON LEWIS

In Addition to the Above There Will Be Presented Daily
A PLEASING PROGRAM OF COMEDY CREATIONS
Including THE FAMOUS KEYSTONE PRODUCTIONS

POLITE VAUDEVILLE CHANGED TWICE WEEKLY

Coming Soon—"THE STRANGE CASE OF MARY PAGE"
Featuring Henry Walthall and Edna Mayo.

Got a Perfectly Good Camera That You Don't Use Any More?

One of the ways in which want ads can be useful to you is in selling, for fair prices in cash, any "second hand" articles you own. They must be good, of course—and priced so that the buyers secure bargains. You can sell any article of furniture, any piece of machinery—anything that still has usefulness for the man who has use for it—through want advertising.

COMMITTEE MAKES APPEAL FOR FUNDS

More Money Needed to Entertain Letter-carrier at State Convention.

The committee in charge of the arrangements for the annual convention of the State Letter-Carriers' Association in this city, May 30, made the following appeal today:

"Everybody likes the letter carrier. He is the only government employee seen by most of us; always courteous, comes around snow or shine, and always has something to give us. Now he is about to entertain all the letter carriers in the State, and 1,500 from New York. This is the first time in seventeen years he has had company. Now he wants to show his talent to the best advantage, and is also going to provide a big parade to show to us.

"A citizens' committee, consisting of a delegate from all the various civic associations have taken in hand the financing of his convention. Letters to many have been sent out, soliciting contributions towards this fund. $450 has been received in response, and more is coming in daily; but $1500 is needed, and in order to perfect arrangements, the committee feels this money should be in hand.

"It is manifestly impossible to write to everyone, yet we are all interested in showing the beautiful city and generous hospitality. Everyone is invited to do his mite. Checks may be sent to William Floeresch, or small contributions addressed to Mr. Floeresch, may be handed to the letter carrier, who will give it to the treasurer."

FORMER HOBOKEN RESIDENT DIES AT MUHLENBERG

Mrs. Mary Perry, aged 63 years, died in Muhlenberg hospital this morning after a week's illness. She had been in the institution since February 18, undergoing medical treatment. Mrs. Perry was a native of Hoboken and had resided either in Jersey City or Hoboken until a little more than a year ago, when she came to the borough with the family of Rev. C. S. Gillespie, pastor of Grace M. E. church. For the past six weeks, Mrs. Perry had been in the employ of Justice George Hughes, of Watchung. Mrs. Perry's only relative is one brother, Thomas Muir, of 1208 Park avenue, Hoboken. The funeral and interment will be at Hoboken, Monday.

A unique feature in connection with the life of Mrs. Perry was the fact that she had never ridden in a horse-drawn vehicle until she came to Plainfield. Her first experience in this respect was when she drove to the home of Justice Hughes, and she told friends that it was one of the most wonderful things she had ever enjoyed. The reason she had never been in a carriage before is explained by the fact that she had traveled but little, and her short trips about Hudson county were made either in trolley cars or by train.

We Don't

Say we will give you a $25 Suit or Overcoat for $15. That would insult your intelligence.

BUT we do say that your $15 spent here will give you the fullest possible value.

SUITS and O'COATS
$12 to $25
Open evenings.

Rothberg's
Stein-Bloch Smart Clothes.
206 W. Front St.
Plainfield, N. J.

U. S.
ASTOR THEATRE
235 WEST FRONT ST.,
Plainfield, N. J.
Plainfield's Leading Photoplay Theatre

TODAY
For the last time
BLANCHE RING in
THE YANKEE GIRL
A Paramount Picture, 5 parts

Monday and Tuesday
We present the world's greatest prima donna
GERALDINE FARRAR in
TEMPTATION
This big Paramount Masterpiece has been secured by this company at a big expense.
In order for us to present same our prices will be—
Matinee—All Seats 15c.
Evening—All seats 25c.
Come early.
It is the life-story of GERALDINE FARRAR and one of the most interesting motion picture subjects presented on a screen.

COMING NEXT
Wednesday and Thursday
HAZEL DAWN
The noted Broadway Star, in
THE MASQUERADERS
A Paramount picture, 5 parts

CONTINUING

THE FEBRUARY FURNITURE SALE

In our Semi-Annual Sale of Furniture, quality is not sacrificed in order to quote low prices. The essentials of this sale are Quality, Variety and Low Prices. Let us show you how far a small amount of money will go when furniture is reduced from ten to twenty-five per cent.

DINING-ROOM SUITE
Adam Design
Beautiful quarter-sawed oak, satin finished, consisting of Buffet, China Closet, Serving Table, Dining Table, five leather upholstered chairs and arm chair to match **$150**

DINING-ROOM SUITE
Mission Design.
Genuine fumed quarter-sawed oak, dull finish, consisting of Buffet, China Cabinet, Serving Table, Dining Table, five leather upholstered chairs and arm chair te match **129.50**

LEATHER CHAIR AT 14.95
Genuine Spanish leather chair, large and comfortable; also rockers to match at same price.

MAHOGANY CHAIR AT 9.75
Beautifully inlaid, hand polished, colonial design; also rocker to match at same price.

LIBRARY SUIT AT 28.45
A splendid 3-piece suite, consisting of solid oak, fumed finish, settee, rocker and arm chair; table to match.

LIBRARY SUITE AT 24.95
A serviceable 3-piece fumed oak suite, consisting of settee, rocker and arm chair; table to match.

MAHOGANY DRESSER AT 24.95
Colonial design, with rattan panel on mirror standard, polish finish, also chiffonier to match at same price.

BIRDSEYE DRESSER AT 21.95
Has large bevel plate glass mirror, roomy drawers; also chiffonier to match at same price.

STILL ON—SALE AS ADVERTISED

Bed Outfits, Crib Outfits, Willow Chairs and Rockers, Bloch Pullman Baby Carriages, McDougall Kitchen Cabinets, etc.
"Deliveries at your convenience."
"Furniture can be bought at February Sale Prices on the Club Plan."

February Furniture Sale

Woodhull & Martin Co.

"5 per cent Profit-Sharing Certificates With All Sales"

Furniture February Sale

DOREN & CO.'S GROCERY DAMAGED $2,000 BY FIRE

Fire, which is believed to have been caused by over-heated pipes leading from a furance, was discovered in the basement of Doren & Co.'s grocery and meat store at 1001 West Third street, at 2:45 o'clock this morning, and an alarm was sent in from Box 86. Before the fire was extinguished at 4 o'clock, damage estimated at $2,000 resulted.

The fire spread from the cellar up through the beams into the store where there was a large stock of groceries and meats. The loss on stock is reported to be about $500 and at least $1,500 on building. Partial insurance was carried.

"MY SWEETHEART" GIVEN BY ENDEAVOR SOCIETY

The feature of the leap-year party given by the Christian Endeavor Society of the Presbyterian church, of Dunellen, last evening, was a sketch entitled "My Sweetheart." The cast included Benjamin Dodwell, who was to be married the next day, and the following girls from whom he has decided to pick a wife: Margaret Frederick, the school girl; Bessie Morris, the athletic girl; Ruth Voorhees, the prima donna girl; Miss May Day, the riding girl;; Miss Debele, the college girl, and Dorothy Cameron, the girl whom Bennie eventually decided to marry.

The remainder of the program included the rendering of several selections by a quartet composed of Benjamin Dodwell, N. Willis Newman, C. G. Hunt and Peter Benson The affair was well attended. Among the guests of the Endeavorers were the members of the Epworth League of the Methodist Episcopal church.

DRUM CORPS ELECTION.

At the annual meeting of St. Mary's Fife, Drum and Bugle Corps in T. A. B. Hall Thursday night, the following officers were elected. President, M. D. O'Keefe; vice-president, Joseph J. McCue; business agent, treasurer and major, Frank Donnelly; secretary, John L. O'Keefe; fife sergeant, Harry Dunn; fife major, Daniel Kregar; drum sergeant, William Mahoney; drum major, John L. O'Keefe, and sergeant-at-arms, Martin Muldowney.

—The tenant you ought to have is going to rent one of the houses or apartments that are advertised in this newspaper.

—If you have something to rent, you have something to advertise—and something that it will pay you to advertise adequately and consistently.

MR. AND MRS. POLLOCK OBSERVE ANNIVERSARY

Newark Couple Celebrate Tenth Wedding Day at Home of Local Friends.

Mr. and Mrs. Leslie Pollock, of 7 Monmouth street, Newark, were the guests of honor at a unique party given at the home of Mr. and Mrs. William Hedley, of 525 East Second street, last night. The affair was in celebration of the tenth wedding anniversary of Mr. and Mrs. Pollock and was a complete surprise to the latter, she having been invited to this city on a "ruse." Thirty-two persons in all were present and of this number every one was related to Mrs. Pollock.

The gathering had assembled in the parlor at 8 o'clock when Mrs. Pollock was called in from another room. The surprise was complete, but after recovering she joined in the informal program that followed, which comprised mostly vocal and instrumental music and parlor games. For the latter prizes were awarded as follows: First men's, Fred Mellick; first woman's, Miss Dorothy LaForge; men's booby, William Hedley, and woman's booby, Miss Carrie Mellick. During the evening, Miss Georgette Lee presented Mrs. Pollock with an envelope containing a card which read: "To the owner of this card will be delivered at 7 Monmouth place, Newark, Saturday morning, February 26, a very handsome mahogany tea wagon (as pictured on the back), presented by the cousins and aunts to the bride; also a beautiful cake bearing ten candles for the tenth anniversary of their wedding." The card contained a photograph of the tea wagon in order that Mrs. Pollock might see what her present would be. She warmly thanked the donors after gaining her composure.

Those in the gathering included the following: Mrs. Wilson L. Jenkins, of Newark; Mrs. William Parsell and daughter, Miss Leona Parsell, of Newark; Mrs. Anna Mellick, of this city; Mr. and Mrs. J. Lester LaForge, Misses Viola, Dorothy and Susan LaForge, of Rahway; Mr. and Mrs. William Hedley, of this city; Miss Grace VanNest, of Alton; Mrs. Lettie Whitney, of Alton; Mr. and Mrs. Fred Mellick, of Alton; Mrs. Carrie Mellick, Miss Grace Mellick and Howard Mellick, of Emerson avenue, this city; Mr. and Mrs. E. A. Marsh, of this city; Mrs. Darby, of East Second street; Mr. and Mrs. Douglas Darby, of Westfield, and the Misses Georgette and Emma Lee, and Samuel Lee, of Two Bridges.

Mr. and Mrs. Pollock were married at the bride's home in Newark, ten years ago, and a number of those present last night attended the wedding. Mrs. Pollock's maiden name was Miss Alita Parsell.

PROHIBITIONIST IN THE LOWER HOUSE

Charles H. Randall.

Congressman Charles H. Randall, new representative from California, is the first prohibitionist in the history of congress to be elected to that body.

The White of an Egg.

The white of an egg is made up of little cells filled with albumen. By beating the white these cells are ruptured and oxygen from the air is inclosed, which gives the white and light appearance to beaten eggs. The white of a stale egg will not inclose as much oxygen, will not be as light and as easily digested as that of the fresh egg and, of course, less valuable. The importance of beating the egg in cold, pure air is readily seen.

A Mystery.

How is it that a manacled convict can escape unhurt by leaping from a train running at the rate of thirty miles an hour when every time the average citizen slips in alighting from a car he injures himself so severely that the railway company must pay him big damages?—Louisville News.

Mixed the Streets.

The dovetailing of the new city plan of 1807-11 on the old line of New York streets resulted in a curious complication whereby Fourth street crossed both Tenth and Eleventh streets, a fourth dimensional achievement warranted to stagger the brainiest of mathematicians.—Exchange.

The Criterion.

"I dined at my fiancee's home yesterday."

"No doubt they regard you as one of the family by now, don't they?"

"Not yet. They haven't quite reached the point where they bawl me out if I make a spot on the tablecloth."—Puck.

General Markets.

New York, Feb. 26.

BUTTER—Strong; receipts, 6,694; creamery, extras, 92 score, 36@36½c.; creamery, higher scoring, 37@37½c.; firsts, 33@35c.; seconds, 30@32c.

EGGS—Unsettled; receipts, 12,355; fresh gathered, extra, 26@26½c.; extra firsts, 25½c.; firsts, 24@25c.; seconds, 22½@23½c.; nearby hennery whites, fine to fancy, 30@31c.; nearby hennery browns, 26@27c.

CHEESE—Steady; state, whole milk, flats, held, colored, specials, 18@18½c.; do, white, 18c.; do, colored, average fancy, 17½@17¾c.; do, white, 17½@17¾c.; flats, current make, specials, 17@17½c.; do, average run, 16¾c.

POULTRY—Live, steady; sales reported as follows: Chickens, 16½@16½c.; fowls, 16½c.; dressed, weak; prices unchanged.

Live Stock Market.

Pittsburgh, Oct. 26.

CATTLE—Supply light; market steady; choice, $8.25@8.65; prime, $8.10@8.40; good, $7.75@8; tidy butchers', $7.50@7.75; fair, $6.50@7.15; common, $5.50@6.25; choice heifers, $6.50@7.50; common to fair heifers, $4.50@6; common to good fat bulls, $4.50@7; common to good fat cows, $3@6.50; cows and springers, $40@95.

SHEEP AND LAMBS—Supply light and market slow; prime wethers, $7.50@7.75; good, mixed, $7@7.40; fair mixed, $5@7.15; culls and common, $2@5.50; lambs, $7@11.50; veal calves, $11.50@12; heavy and thin calves, $9@10.

HOGS—Receipts, 35 double decks; market lower; prime heavy hogs, $9.70@9.80; heavy mixed, medium and heavy Yorkers, $9.75@9.85; light Yorkers, $9@9.25; pigs, $9.60@9.65; roughs, $8.40@8; stags, $6@8.

PLAINFIELD YOUNG MEN IN COLLEGE DRAMATICS

Lawrence French, a Junior, and Elmer French, a Freshman, of Plainfield, at Rutgers College, have made the cast of "The Knight of the Burning Pestle," the play to be presented by the dramatic club of the college at commencement time. The Junior has the comedy part of the play, "Merrythought," while his younger brother will take the part of the "Citizen's Wife," the leading lady. More than fifty tried out for the cast.

NOT A CANDIDATE.

Somerville, Feb. 26.—Assistant Prosecutor Frank Cleary today denied a report published in another newspaper that he would be a candidate for the Assembly, and feels that the report has done him a great injustice. He has not resided in Somerville a year, which would make him ineligible for the office.

TEST OUR CLAIMS

by giving us an order for your current coal needs—for as many or as few tons as you require. We will both be gainers—you, by the quality of the coal and prompt service—we, by having acquired a permanent customer.

We are willing to try the experiment, are you?

BOICE RUNYON CO.
Park at North Avenue
Established 1887.
Coal, Lumber and Masons' Materials.

Perfect Perscription Service

"PUT US TO THE TEST"

Perfection is a word that we would not use indiscriminately, especially in connection with prescription work.

We have most everything prescribed by physicians and our compounding is conducted with skill and care.

Notwithstanding the superior character of our service our prices are always reasonable.

We are anxious to have you put us to the test.

Schreiner Bros.
Reliable Prescription Druggists
Park Ave. and Second St.
S. & H. GREEN STAMPS.
Highest Purity Drugs
Most Reasonable Charge.

HEADQUARTERS FOR
GIBSON'S
RYE

E. G. WESTCOTT
115 East Front Street.

HODGE'S PHARMACY
Y. M. C. A. BUILDING
BELLE MEAD SWEETS
Telephone 68.

Plainfield Construction-Realty News

MORE MEN ARE BEING EMPLOYED

This Fact is Responsible for the Large Demand for Small Houses.

MARKET REMAINS FIRM

Heavy Call for Small Mortgages is Another Feature of Present Building Conditions—Materials Prices High.

New York, Feb. 26.—Just emerging from the inventory season, and at the threshold of the 1916 building year, the material market shows contradictory signs. Demand, as far as immediate consumption is concerned, is comparable with the first part of 1913. With respect to future buying, it compares with the spring of 1912. But the condition of supply is far below that for either of those years, and therein lies the cause of the present price stiffness and the independent attitude of manufacturers with respect to 1916 deliveries.

Demand upon the stocks of suburban buyers is heavy. Every factory that has been erected, every industrial plant that has been enlarged, means that more men are to be, or have been, employed. These men must be housed. That has created a demand for small buildings. Consequently there has been a heavy call for small mortgages, which have been forthcoming with more freedom than usual. But in almost every case the amounts have been restricted. The demand, however, has been so insistent for small homes that owners have discounted te higher price of materials and are planning to ask higher rentals from the tenants, since most of the factory workers in plants that are being enlarged are drawing higher wages than usual.

It is this class of construction that is taking most of the materials the dealers now have in stock outside of Manhattan, Bronx, Queens and Brooklyn. In those four boroughs large construction work is proceeding with proper relation to average seasonal demand. In the Bronx material dealers say there is a sluggishness about new apartment house construction, mainly because of the non-arrival of steel. There is an exceptionally large amount of alteration work in progress, which is also draining dealers' supplies.

Practically all sources of supply in proximity to New York are becoming more and more concerned regarding the shortage of labor. One cement manufacturer said this week that he believed the next advance in price in that commodity would be due to the usual heavier spring demand without any chance of increasing capacity, simply because there were not sufficient men available in the Lehigh or Hudson district to permit the use of more manufacturing equipment.

In the common brick market there is a range of fifty cents in the price of this commodity on the wholesale market in both Hudsons and Raritans. The bottom level of $8.50 is the market, while $9 is more of an asking price, except in the case of extra fine brick. Estimaters, in figuring quantities, will be safe if they base their costs upon the $9 level, however, for summer deliveries, because production this year doubtless will be curtailed, and the season will start late because of the peculiar labor conditions. Manufacturers may be obliged to pay more even for Southern help. Many of the native brick workers have gone to work in munition plants. This is true of practically all the quarrymen usually employed at stone crushers, terra cotta plants, glass works and at lumber centers.

Based upon present mill supplies and allowing two-thirds of the normal labor supply, higher cost of fuel and more expensive transportation and handling costs, the ten basic building materials outside of structural steel and metals this spring will be, in the aggregate, at least 10 per cent higher than they were in the 1913 wholesale market. Winter levels not only are going to be maintained, but there is strong probability of further advances this spring and summer.

EXTENSIVE ALTERATIONS TO EAST FRONT ST. PROPERTY

Contractor David R. Conover, of Jackson avenue, the borough, has completed work on the garage at 504 East Front street, the property having recently been purchased by Alfred I. Laing, of Fairview avenue. The garage is a frame structure and has a capacity for two automobiles. The house on the property is now undergoing extensive alterations, which, when completed, will make it an up-to-date and attractive dwelling.

RHEUMATISM CAN BE CURED

Sufferers with Rheumatism, Neuralgia, Neuritis, Lumbago, Sciatica, Rheumatoid Arthritis or Gout, no matter how severe

VACATED BUILDING SOON TO BE RAZED

Work of Tearing Down Vanderbeek Structure Will Start Next Wednesday.

An official announcement from the State Trust Company yesterday stated that the work of tearing down the Vanderbeek building at North and Park avenues would be commenced next Wednesday. All the tenants, with one exception, have vacated, and the remaining one will be out by Tuesday of next week. This tenant is Thomas S. Armstrong, whose pharmacy has been located in the corner store for many years. A large portion of the material secured in razing the structure can be used elsewhere, and has been purchased by local contractors.

As stated in last week's issue of the Daily Press, the Thomas J. Steen Company, of New York, was awarded the contract for erecting the Trust Company's handsome new building. A clause in the contract calls for the completion of the structure, ready for occupancy, by September 1, 1916. This means that the work of erection will commence just as soon as the lot is cleared and the proper excavation made.

The cut and description given in the Daily Press last Saturday showed to Plainfield people that the State Trust Company's announcement that it would put up a structure that would be a credit to the city was a business-like statement, and if anything will go beyond the expectations of all interested. The building will cost in the neighborhood of $50,000, and will be a splendid improvement to the section adjacent to North and Park avenues.

BIG IMPROVEMENT ON W. THIRD STREET

Three Family Apartment to Result From Alteration on Former Flynn Property.

The sum total of permits granted by Building Inspctor Doane for the week was two, one for an alteration job and the other for a garage. The two permits represent an expenditure of $4,225, bringing the total of building work for the month to $14,626. The addition of the latter figure to that previously given brings the value of building permits granted from January 1 to $71,294.

The alteration permit was granted Conrad Jacobsen, and is for a job at 439 West Third street, which has been known for years as the Flynn property. An old residence which has been on the rear of the lot will be brought forward and a large new addition placed in front, making the new structure a three-family apartment house. The addition will be two and a half stories in height, measuring 24 by 41 feet. A hot-air heating system and other up-to-date features will be included in the interior furnishing. The estimated cost of the work is placed at $3,925. The plans were drawn by Architect George H. Fisher, and Cohen & Israelsky are the general contractors.

The garage mentioned in the permit is to be erected at 1004 East Seventh street, for Frederick G. Carter. The building is to measure 16 by 20 feet, and will be of frame construction. The estimated cost has been placed at $300. Ralph Bullman has been awarded the contract for the carpentering, and R. G. Bush the masonry.

PLANS FOR REMODELING BOROUGH FIRE HOUSE READY

Architect Charles H. Smith, of Grove street, has completed plans for the remodeling of the borough firehouse, and they can now be seen at his residence. Bids are solicited from local contractors for doing the work, and these will be opened at a meeting of the Borough Council to be held on March 17.

The alterations to the house, which will be quite extensive in order to include several borough offices now in other sections, were detailed in a recent issue of the Daily Press. According to an estimate they will cost about $3,500. The improvement is one that has been advocated by Mayor William L. Smalley, and the belief exists that it will result in a large saving to the taxpayers of North Plainfield. The firehouse, as it stands, is a modern structure, having been erected only about fifteen years ago.

REALTY TRANSFERS.

The following local real estate transfers were recorded at the office of the county clerk during the past week:

George C. Otto to Schwarz Brothers Co., northwesterly side George street, 40 feet northeasterly Hillcrest avenue, Plainfield, $2,975.

S. Louise W. Spear et al to Eliz-

CAPTAIN SMITH DEAN OF BUILDERS

Prominent Borough Resident Has Been Contracting Locally for Forty-six Years.

HAS A FINE RECORD

Learned His Trade in Monmouth County Interrupting Apprenticeship to go to War—Built Many Business Places and Residences.

Every time a rainy day comes along and the boys of the building trades get together for a social chat, a lot of questions incident to the craft are discussed. One that bobs up regularly and is often repeated in other circles is, "Who is the oldest contractor in the city or borough, speaking from a business standpoint?" Of course, the interrogation leads to arguments pro and con, but there is no need of them any longer. The editor of the Daily Press building page has made a personal canvass, and awards the honor to Captain William C. Smith. He has been in the game for forty-six years, and is still figuring plans, landing contracts and teaching apprentices how to lay a corner. That is a record that is hard to beat, and naturally enough the Daily Press man sought out the captain one evening not long since to ask him all about it.

Captain William C. Smith, or "Captain Bill," as all his hundreds of friends like to call him, was born at Robertsville, Monmouth county, in 1847. After he had mastered the rudiments of the "Three R's" and several side "ologies" taught by the painstaking master in the village school, he was assigned by his parents to learn the mason's trade. "Bricklaying" they called it in those days. He was apprenticed to a brother-in-law, Lindsey Rively, a contractor long since gone, but who is still remembered throughout Monmouth and Middlesex. Young Smith had worked only a year or so when the rebels fired on Fort Sumter. He asked permission of his parents to shoulder a musket and help vindicate the North, but they both said "No." He asked again when Lincoln issued his memorable call for 300,000 volunteers, but when he was again told that the war was no place for one of his age (he was then about fifteen), he did what most boys with red blood in their veins would do. He ran away. He was told to go home by the first recruiting sergeant he encountered. He did not. He simply went to another, told a whopping big fib about how old he was, and got accepted. He was assigned to the Second New Jersey Cavalry and went to the front. After serving his country faithfully for two years, he returned to Monmouth county to finish his trade. It was in 1870 that Captain Smith came to Plainfield and began business for himself. He has been at it ever since, going it alone until last fall, when he took his son, William C. Smith, Jr., into partnership. In the pristine days of his contracting he made a silent partner of one of his workmen, but the latter got the idea, after one week, that he knew more than anyone else, and was given his release.

The first big job Captain "Bill" undertook was the erection of the structure at 130 and 132 North avenue, then known as the Regan building. It is still there, doing good "duty," and standing as a silent testimonial to the good work of which young Smith was capable.

Since the days of the Regan building the Captain has contributed no small quota to the number of fine structures in the city and borough. Among them mention might be made of the Shotwell building at the southeast corner of Watchung avenue and East Fifth street, the Kensington Hotel, the Compton building at 140-144 West Front (now owned by Jacob Fass); Hebert Hall (originally known as Mountain Park Inn), the Roth building and the fine three-story structure at 137-139 East Front, now owned by Dr. Pittis. The Captain also built many fine residences, one of them being the home of former Mayor Alexander Gilbert, of West Eighth street and Madison avenue. This is considered by masons to be one of the finest speciments of pressed brick work in the country. A large part of it was done by two men to whom the Captain gave a job when they came in from nowhere. They went out the same way when they finished. The Captain heard from them in after years, however, and at the present time they are in Boston. One of them is worth half a million dollars, all made in straightforward contracting.

There have been many changes in the building trade since Captain Smith entered it. The wages of a mason were $3 for a ten hour day; now they are $5 for two hours less. Bricks cost twice as much, and lumber that brought $11 or $12 a thousand, now brings $33 and $36. Methods of erection are also vastly different, but the Captain has kept abreast of the times, and now at the

ZEEK BAKING CO. BUYS FACTORY PLACE

Takes Over the Brunson Property Which It Has Occupied for Two Years.

Announcement was made during the past week that the factory building on South avenue, owned for many years by Augusts J. Brunson, has been sold by him to the Zeek Baking Company, which has been occupying it for the past two years. According to the customary realty transfer record, made at the county clerk's office, the purchase price was $3,000. A member of the Zeek concern said yesterday that extensive alterations had been planned by the firm, which would convert the structure into an up-todate and modern baking establishment. A separate addition will be constructed as a stable and garage to house the teams and motor vehicles used by the company in distributing bread and cake throughout this vicinity. The details of these plans will be made known later.

The property in question has been known to Plainfielders for a long time as the Van Deventer Carpet Factory. When the Van Deventer family operated the place for the manufacture of carpets and rugs, it was one of the important industries of the city. A combination of several firms led to the business being removed to a Southern State, and the building for many years was left vacant. It came into the possession of Mr. Brunson as one of the Van Deventer heirs. In addition to the two-story factory structure, the premises include a plot of ground measuring one hundred feet front on South avenue, and running back two hundred feet to the New Jersey Central Railroad. It is located between the Scott Press works plant and the new factory of the Bosch Magneto Company.

LYMAN WILL COME WITHOUT A FIGHT

Makes No Effort to Prevent Extradition to New York.

Tampa, Fla., Feb. 26.—Dr. J. Grant Lyman, under indictment in New York for using the mails to defraud, was brought here from St. Petersburg by Deputy United States Marshal L. A. Reynolds and Postal Inspector O. G. Reese and lodged in the Hillsborough county jail.

Lyman, arrested at St. Petersburg, was detained without a warrant. Later a warrant was sworn out before District Attorney Herbert S. Phillips, and the federal officers went to St. Petersburg and took charge of the prisoner.

When he arrived here Lyman still maintained an obstinate silence. To all interrogations he answered, "I have nothing to say." When told that if he were not Lyman he certainly would make some denial, he merely smiled and remarked that New York was a good place to go.

Although the prisoner employed lawyers at St. Petersburg, no effort was made there to obtain a writ of habeas corpus. An attorney met Lyman at the train, but the prisoner said he would not talk to him.

Chief of Police Masters of St. Petersburg is positive the man is Lyman. Every measurement conforms to that sent to him by wire. The peculiarity of one of his little fingers conforms exactly to the description of one of Lyman's fingers.

WELCOME FOR MORGENTHAU.

Mayor Mitchel and Other Notables Attend Ceremony.

New York, Feb. 26.—A welcome from the city to Ambassador Morgenthau was tendered under the auspices of the mayor's committee at the great hall of the College of the City of New York. Cleveland H. Dodge presided, and addresses were made by Mayor Mitchel, Bishop Greer, Oscar S. Straus, Rabbi Wise, Dr. John H. Finley, President Sidney E. Mezes of C. C. N. Y. and Ambassador Morgenthau.

Wilson Sees Morgenthau.

Washington, Feb. 26.—President Wilson conferred with Henry Morgenthau, American ambassador to Turkey, on issues which have arisen in Turkey and the Balkans affecting American diplomatic officials. No information was given out relating to the conference by White House officials or Mr. Morgenthau save that it was of a general character and that the president received valuable information as to the situation existing at Constantinople.

A Want Ad Is Often the First Link in a Chain of Consequences

It initiates something of far-reaching importance to you. You meet someone with whom you will do business for years—or you buy or sell property that changes the currents of your daily affairs. Many a want ad is of but transient importance of course.

OPPOSITION TO WILSON BREAKS

"No Surrender" Letter to Stone Has Effect.

BRYAN APPEARS ON SCENE

Ex-Secretary of War Wants Law Passed That Will Refuse Passports to American Citizens Traveling on Belligerent Ships—Possible Alliance With Speaker Clark Is Rumored.

BERNSTORFF MAY BE ELIMINATED IN U-BOAT NEGOTIATIONS BY BERLIN.

Berlin, Feb. 26.—The newspapers printed a Havas dispatch which said that the administration at Washington had determined to break off relations with Count von Bernstorff, the German ambassador to the United States, and negotiate direct with Berlin.

Nothing is known here regarding the reported disfavor of Count von Bernstorff, but it is considered extremely probable, as was intimated in a dispatch some time ago, that the submarine negotiations would be transferred to Berlin in accordance with recommendations submitted to President Wilson. It is felt here that this may expedite a satisfactory settlement of the whole submarine controversy.

Putting the submarine question in Count von Bernstorff's hands after the Arabic incident served its purpose. It is felt here that Count von Bernstorff is thoroughly familiar with the American viewpoint and the currents of opinion with regard to a solution of the controversy, and that with the progress that has been made in Washington on the problem much may be hoped for from the second shift to Berlin.

Washington, Feb. 26.—Congress stands by the president in that he will not recede in his stand in the submarine controversy with Germany. Following his letter to Senator Stone opposition appears to have collapsed.

There is still a tremendous sentiment in the house and senate in favor of a resolution warning Americans off armed merchantmen, but the prospects for passage of such a resolution has dwindled to practically nothing.

All of the leaders, whether they personally favor the resolution or not, are beseeching their friends in both houses not to complicate the situation even by talking. The parliamentary situation in the house, due to the control by friends of the administration of the rules committee, which prevents a special rule ordering a vote on the resolution, makes it certain that a vote could not be obtained in the house before June, unless the friends of the measure could master a two-thirds majority.

This is not believed to be possible, although it would have had a three-fourths majority the day before yesterday.

In the senate all but six of the Republicans are opposed to any surrender of American rights. The policy of the minority, despite a few radical exceptions, has had its effect in cooling the panic of the Democrats.

Figuring on Consequences.

The latter are now wondering what would be the political consequences of a surrender resolution passed by Democratic votes in opposition to the president they concede must be renominated if the Democrats wish a chance of retaining the spoils of office for another four years. With most of the Republicans a large majority of the Democrats are opposed to taking any action to which the president is opposed.

Senator Sheppard of Texas, the state of Representative McLemore, whose resolution warning Americans off armed ships helped start the wave of fear Thursday, declared it would be almost criminal to pass any resolution which would embarrass the president in his negotiations with Germany.

"Despite all the cloakroom oratory," he said, "I do not believe such a resolution could muster a majority in a Democratic caucus."

Lodge With President.

A ringing statement from Senator Lodge, ranking Republican member of the foreign relations committee, which virtually calls on the Republicans to support the president now that he has taken a firm stand, sums up the way most of the Republican senators feel about the situation.

"Of course I shall stand by the president," declared Senator Lodge. "I agree fully with what he says (referring to the president's letter to Senator Stone). I believe it would proclaim us to the world as cowards to tell our citizens that they must not exercise their undoubted rights and that if they do so we shall not protect them. A nation that will not protect its citizens cannot protect itself, and if democracy fails to protect itself how can we hope to live?"

There is a development that has exercised a surprising influence in bringing the Democrats of the house around and swinging the control back into the hands of the administration. This development is the act of William J. Bryan as one of the leaders in the movement for warning Americans from armed merchant vessels.

Mr. Bryan sent a telegram to Representative W. W. Bailey of Pennsylvania strongly urging the passage of a bill of this character. It has been known all along that Bryan was in sympathy with the movement.

For weeks there have been rumors that Mr. Bryan was ready to lead an open revolt in the party against President Wilson, and many members of congress are hesitating now about tying up with him even in this movement in regard to foreign affairs.

Mr. Bryan's appearance in the picture has brought about at least one other peculiar situation. It puts Speaker

GENERAL CASTLENAU.

French Chief of Staff Facing Attacks of Kaiser's Troops at Verdun.

Photo by American Press Association.

after the Baltimore convention Mr. Bryan and Mr. Clark were not on speaking terms, and the attempt of their friends to have them bury the hatchet never was more than partially successful.

Recently there have been rumors that friends of Bryan and Clark have been working to bring them together and that they have been making some headway. The appearance of the ex-secretary of state along with Speaker Clark as one of the leaders in the house revolt against Wilson will have the effect of increasing the gossip in regard to their political relations.

Mr. Bryan's Telegram.

Mr. Bryan's telegram was as follows:

I most earnestly hope that congress will speedily announce legislation refusing passports to Americans traveling on belligerent ships; or, still better, refusing clearance to belligerent ships carrying American passengers.

No owner of belligerent ships will claim that he has the right to safeguard a contraband cargo with American lives, and no citizen should be permitted to endanger the peace of a nation at a time like this.

Ours is the greatest of the neutral nations and will probably be the mediator when the time for mediation comes. It would be a crime against civilization as well as against our own people to become involved in this war and thus loan our army and navy to a European monarch to use in settling his quarrels.

If congress has the right to declare war it certainly has the right to promote peace by restraining its citizens from taking unnecessary risks.

A mayor keeps the people of his city out of the danger zone during a riot. Can our government afford to do less when the world is in riot?

FIELDER FOR DELEGATE.

Petitions Circulated Nominating Him For Mission to Chicago.

Trenton, N. J., Feb. 26.—Petitions were circulated in the statehouse for the nomination of Governor Fielder as delegate at large to the Democratic national convention. The petitions pledge the governor to vote for the renomination of President Wilson. They were readily signed by all Democratic state officials and employees.

SEA RAIDER OFF BRAZIL.

German Vessel Carries Six Seven-Inch Guns and Torpedo Tubes.

London, Feb. 26.—The German raider which has captured and sunk fourteen vessels belonging to the allies and sent the British steamer Westburn to Tenerife with a prize crew is described by the captain of one of the captured vessels as a ship of about 2,500 tons, carrying six seven-inch guns and two torpedo tubes.

—When discontent reaches a certain point, the furnished room advertisements become very interesting to some people.

TUESDAY FEB. 29th

WILL BE PLAINFIELD PROSPERITY DOLLAR DAY

SHOP AT THE STORES DISPLAYING THIS EMBLEM

BUSINESS MEN'S ASSOCIATION OF PLAINFIELD — RELIABILITY · SERVICE · VALUE · QUALITY · MEMBER

THEY ARE MEMBERS OF THE Plainfield Business Men's Association

TRUSTEE'S SETTLEMENT. Notice is hereby given, That the account of the subscriber, Trustee under the will of JAMES CLARK, deceased, will be audited and stated by the Surrogate, and reported for settlement to the Orphan's Court of the County of Union, on Friday, the twenty-fifth day of February, next. Dated, January 21, 1916.

HOTELS.

HOTEL WALDORF

HENRY WINDHAM, Prop.
144 EAST FRONT STREET.
..Gottfried Kruger's Extra Beer on draught. Imported Wines, Liquors and Cigars. Hotel accommodations nd private dining-room.

HOTEL SOMERSET

Newly Papered and Painted throughout. Toble Board and Rooms by Day or Week.
Piel Bros. and Kruger's Beer on draught.
W. G. FEASTER, Proprietor.
97 Somerset St. Tel. 501.

WEINMAN'S CAFE

GENERAL NEWS TICKER.
Stock quotations.
Up to the Mixute.
'PHONE 1527.

ARRIVAL AND DEPARTURE OF MAILS AT PLAINFIELD POSTOFFICE.

NEW YORK MAILS. Arrive—5:30, 8:00, 8:40, 11:45 a. m., 1:30, 2:30, 5:00, 5:30, 8:30 p. m., 12 midnight. Close—6:30, 7:45, 10:00, 10:45 a. m., 12 noon, 2:00, 3:50, 5:45, 7:45, 9:00 p. m.
SOMERVILLE AND EASTON. Arrive—8:40, 10:45 a. m., 12:45 and 7:08 p. m. Close—6:30, 7:45 a. m., 1:30, 4:30 p. m.
PHILADELPHIA—Direct. Arrive—5:30, 8:00, 9:40, 11:45 a. m., 12:30, 2:30, 7:00 p. m. Close—6:30, 11:30 a. m., 1:30, 3:50, 6:50, 9:00 p. m.
THROUGH FAST MAIL FOR EAST. Close—12 noon, 2:00, 3:50, 5:45 p. m.
DIRECT THROUGT FAST MAIL FOR WEST. Close—6:30, 11:30 a. m., 1:30, 5:00 and 9:00 p. m.
PENNSYLVANIA, West of Easton. Close—6:30 a. m., 1:20, 5:00, 7:00 p. m.
ELIZABETH—Direct. Arrive—5:20, 8:40 a. m., 1:39, 2:00, 5:30 p. m. Close—7:45, 10:0 a. m., 12 noon, 5:45, 9:00 p. m.
NEWARK—Direct. Arrive—5:20, 8:45 a. m., 1:30, 2:30, 5:30 p. m. Close—6:30, 7:45, 10:45 a. m., 12 noon, 2:00, 3:50, 5:45, 9:00 p. m.
WATCHUNG. Arrive—1:00, 6:45 p. m. Close—9:00 a. m., 5:30 p. m.
WARRENVILLE. Arrive—1:00 p. m. Close—2:00 a. m.
SUNDAY MAILS. Office open from 9:30 to 10:30 a. m.

A. E. HOAGLAND, P. M.

NOTICE TO CONTRACTORS.

The Board of Education of the City of Plainfield, N. J., will receive sealed bids at the Board room in the High School building, corner West Ninth street and Arlington avenue, in the City of Plainfield, at a meeting to be held on Monday, February 28, 1916, at 8 p. m., for the construction of a school building on Emerson avenue, Plainfield, N. J.

Plans and specifications can be obtained by bidders on application to Messrs. Wilder & White, Architects, 50 Church street, New York City, or at the office of the Board of Education in the High School Building, by depositing with the architects or with the Clerk of the Board a certified check for $15.00, payable to the order of the Board of Education of Plainfield, which check will be held until the return of the drawings and specifications.

Plans and specifications may be examined at the Board rooms in the High School Building.

The work will be let in four (4) contracts. 1st: For the General Construction. 2nd: for the Heating and Ventilating work. 3rd: for the Plumbing work. 4th: for the Electrical work. Separate bids will be received on each contract.

All bids are to be on forms furnished with the specifications and accompanied by a certified check on some solvent bank or trust company, payable to the order of the Board of Education, Plainfield, N. J., or a surety bond of a company authorized to do business in the State of New Jersey, in the amount of five per cent. of the estimate submitted.

All bids or proposals are to be in writing and sealed, and addressed to the Secretary of the Board.

Each bid must state explicitly upon what portion of the work it is based.

Upon the receipt of bids, or proposals, the Secretary will immediately proceed to unseal the same and publicly announce their contents in the presence of the parties bidding or their agents, provided such parties or their agents choose to be then and there present, and also to make proper record of the prices and terms upon the minutes of the Board.

No bids will be received by the Board previous to the hour designated and none will be received thereafter.

The Board reserves the right to reject any or all bids or to waive any or all formalities.

(Signed) A. A. TILNEY, Secretary,
Board of Education, Plainfield, N. J.
Feb 7, 8, 10, 14, 16, 18, 21, 24, 26.

CHATTEL MORTGAGE SALE.

TAKE NOTICE, That by virtue of a Chattel Mortgage made and given by William H. Ward, Mortgagor, to Edward Pennock, Mortgagee, dated the ninth day of September A. D. 1915, and recorded in the office of the Clerk of the County of Middlesex, in New Jersey, the condition whereof has been broken by default in the payment of the moneys thereby secured and by other defaults, I, the subscriber, the duly authorized bailiff and attorney of the Mortgagee, shall sell at public auction the goods, chattels and property therein mentioned for the satisfaction of the moneys due upon said mortgage with costs and charges, on Monday, the twenty-eighth day of February, A. D. 1916, at ten o'clock a. m., at No. 334 North avenue, in the Borough of Dunellen in the County of Middlesex in New Jersey, which goods, chattels and property are described as follows:

All shelving and boxes, and cases of all kinds, all lettered shelf bottles and their contents, all patent and propriatory medicines, toilet articles of all kinds, prescription counter, desk, stove, and, in fact, all of the goods and chattels now contained in the drug store located at Number 334 North avenue in the Borough of Dunellen, County of Middlesex and the State of New Jersey. Also all counters now in said drug store.

Dated February 16, A. D. 1916.
C. WESLEY BLAINE,
Bailiff and Attorney for Mortgagee.

ADVERTISED MAIL MATTER

February 21, 1916.

Men.—Dr. Chester L. Brown, Lloyd Fry, A. Franklin, A. Fuller, Mr. and Mrs. John Hawkes, Lester Hicks, Arthur Hutchins, R. P. Johnston, Mr. and Mrs. G. A. Jamieson, Alvah C. Lane, R. C. McIntyre, Jos. B. Mills, Mr. Musser, Allen W. Richardson, James Rose, Andrew Ryan, Harry A. Shedlock, Andy Syzeck, Mr. and Mrs. Philip P. Smith, Louis Sutterlein, Charles Wood, John K. Wells, Jr., 1127 W. Front street (no such number).

Women.—Miss Daisy M. Appleby Miss Elnora Bartholomew, Mrs. John Brown, Miss Brown, Mrs. H. E. Brand, Mrs. Colline Brown, Emma Britt, Miss M. A. Coyle, Mrs. Henry Gerhart, Mrs. Jennie E. Gilbert, Mrs. Francis Hannegan, Mrs. C. H. Howe, Miss Agnes McCarthy, Miss S. Frances Manning, Miss Ella V. Miller, Mrs. W. H. Myers, Mrs. George Penne, Miss Greta Pearce, Mrs. Annie Rapk, Mrs. Josephine Seaborn, Miss Elle

Plainfield Daily Press

Published Daily except Sunday, by the PLAINFIELD PRESS COMPANY, 193 North Avenue.

Entered at the Plainfield, N. J., Postoffice as second class mail matter.

Leslie R. Fort, Managing Editor.

TELEPHONE PLAINFIELD 3000.
Private Branch Exchange connecting all departments.

Two cents a copy. Ten cents a week. $5.00 a year in advance. Delivered by carrier or by mail. No extra charge for papers mailed to points in the U. S. and Canada.

Any subscriber failing to receive a single issue will confer a favor by notifying the business office.

Advertising rates mailed on application. Copy for change of advertisements to ensure change for same day must be at the office by 9 a. m.

PLAINFIELD, NEW JERSEY, FEBRUARY 26, 1916.

On Saturdays the editorial column of the Daily Press is conducted, at our request, by citizens who are free to express their own views. The contributing editor for today is Lewis Bond, for many years a missionary in European Turkey.

Conversing recently with a woman, I spoke of a splendid old Turk of my acquaintance, and the woman remarked that she didn't know that a good Turk had ever lived. Another woman told me that in her girlhood when she found a picture of a Turk in a newspaper she jabbed out his eyes.

In these days of hopeful clamor for world betterment it may be that a word or two from my experience with the so-called "unspeakable Turk" may be helpful.

During my residence of 36 years in European Turkey, I lived in three cities and in each place next door to the genuine Moslem article. I gladly bear testimony that as neighbors we got along most beautifully. We never quarreled and they didn't quarrel among themselves. With but one exception they were strictly temperate. I frequently met this "exception" on the street, and the more unsteady he was the more he tried to get hold of me—but in vain—to kiss me and hug me in a very neighborly way. On the liquor question they are out of sight ahead of us Plainfielders. For 22 years in the city of Monastir, I mingled with thousands of Turkish soldiers, both on the parade ground and on the streets, and in all that time I failed to see any of them drunk or quarreling. When the British fleet visited Salonica, English, Scotch and Irish sailors disgusted the Turks with their drunkenness and riotous conduct when on shore leave.

Still we must admit that in war times and occasionally at other times the Turk is cruel, and horrible massacres are rightfully laid to his account. Let it be noted, however, that especially in the recent first Balkan Wars, Christian Servians and Greeks and even my friends, the Bulgarians, have to answer for many individual atrocities that fully equal in devilish cruelty anything that is proved against the Turk. No excuse is offered for the horrible treatment of the poor Armenians at the present time by the Turkish army, only most of these atrocious soldiers are Kurds and not Turks. Kurd means wolf. Missionaries testify that in many cases the citizen Turks protest against the banishment of the Armenians and the looting of their houses. Turkish women weep as the refugees are marched away.

As long as the poor Turk clings to his Koran he can never succeed in governing Christian people. In the nature of things the Ottoman government is doomed to failure in this generation. But the unfortunate people are not the government.

Are we justified in despising and hating these Moslems? Personally, I don't like the Turks very much, but I do love them, partly because of many good qualities which they possess and chiefly because they are human beings and as such are my brethren—and yours.

In the world betterment campaign that is now on, all hate of man must give place to love.

LEWIS BOND.

On the Spur of the Moment

by Roy K. Moulton

A Busy Woman.

There was a club woman who was always so busy.
She lived under pressure that rendered her dizzy.
She belonged to ten clubs, read Browning at sight,
Showed at luncheons and teas, and would vote if she might.
She served on a school board with courage and zeal.
She golfed and she kodaked and rode on a wheel.
She read Tolstoi and Ibsen, knew microbes by name;
Approved of Delsarte, was a Daughter and Dame.
Her children went in for high education;
Her husband went seaward for nervous prostration.
One day at her table she found one hour free—
The shock was too great; she died instantly.

Vacuum Cleaners.

Nothing goes out of style quicker than a vacuum cleaner unless it is a silk hat or an automobile. The first one we had worked with a handle like a suction pump, and a person with a magnificent physique and in good training could go over the floor of a small room in one day without breaking his back. You held the cleaner with one hand and pulled with the other, and coaxing the microbes out of a six-by-eight rug was a process which occupied an entire day.

Then they got the electric vacuum cleaners. We didn't have any electric lights in the house at that time, but had them put in just so we could operate an electric vacuum cleaner. Nobody in the world was going to have anything on us in the way of cleaners.

After filling the cellar, the barn and the garage with vacuum cleaners that were behind the times, we swore off, and we didn't buy a vacuum cleaner for two months.

Yesterday a man came along with a new vacuum cleaner that would pull the tacks out of a carpet or would yank the paper off the wall. It would pull a mustard plaster off from a man's back. When placed at one end of the room it would tear out a plate glass window in the other end of the room. It cleaned up all of the known microbes, and as it was working only half capacity while so doing they had invented three or four thousand microbes that had never been heard of before just to keep the vacuum cleaner busy. In other words, when they began working the new cleaner, it had pulled in microbes that the scientists had never had the nerve to discover, so tremendous was its strength.

We put a mortgage on the house and bought one.

Some More Figures.

At this time of year when you swat a fly that happens to be living through the winter in some warm place, you really accomplish nothing. That fly, if permitted to live until May would have laid 150 eggs that month. These would hatch in twelve days, and each would have laid 150 eggs and so on until by September the offspring from the one fly, if laid in rows, would be ninety-two miles long, three miles wide and 1,000 feet deep. If you think this statement is extreme, figure it out yourself, but be sure to kill the fly.

A Bachelor's Advice.

To all daughters of Eve who have bachelor offers advice concerning the habits, characteristics and dispositions of various sorts of men, which is intended to help the girls win their hearts' desires without suffering rebuff in the process. He says:

"Don't propose to a man who has just a thin upper lip. He'll scorn you.

Don't propose to a man whose head runs straight up from the back of his neck. He loves neither home nor wife.

Don't propose to a man with a super-critical eye. He'll make you sorry.

Don't propose to a man who has a restrained, quiet, indifferent manner or a purely selfish disposition.

Propose to a man who has full but not too full lips. He will love you.

Propose to a man who has a good-sized bump at the base of his head. He's a good family man and loves wife and home.

COMING EVENTS.

TODAY.
Cake sale—Warren chapel.
Masque Ball—Sobieski Hall.

TOMORROW.
Rev. J. J. Allen, of N. J. Sunday-school association, speaks at Trinity Reformed church.

MONDAY.
Knights of Columbus bazaar.
Plainfield Board of Education meets to receive school bids.
Business Credit Association meeting.
Belgian Relief meeting.

TUESDAY.
Prosperity Dollar Day.
Knights of Columbus bazaar
Women's Guild, birthday party—Church of Heavenly Rest.

WEDNESDAY.
Guild supper—Grace church.
Business Men's banquet.
Knights of Columbus bazaar.

THURSDAY.
Y. W. H. A. minstrel show—Plainfield High School.
Knights of Columbus bazaar.

FRIDAY.
Dance—Harrison avenue school.
Plainfield Football Association dance, K. of P. Hall.
Debate—P. H. S. vs. South Side High School, Newark; Plainfield High School.

SATURDAY.
"Baby Week" starts.

.. FEBRUARY 26 IN HISTORY. ..

1616—Galileo compelled by the church to renounce his heretical opinion that the earth revolved.
1802—Birthday of Victor Hugo, the French novelist; died in 1885.
1815—Napoleon escaped from Elba, accompanied by his old guard.
1833—Cholera broke out in Havana; 7,000 died within a month.
1848—French Republic was proclaimed from the steps of Paris City Hall.
1852—Death of Thomas Moore, the famous Irish poet, aged 73.
1857—Congress authorized the formation of the State government of Minnesota.
1861—The terms of the new Constitution of Austria were published; it was reformed two years later, and is now in force.
1871—Treaty of peace between France and Prussia signed at Versailles.
1914—Sir Douglas Mawson's expedition arrived at Adelaide, Australia, after two years in the Antarctic.
1915—THE WAR.
Russians defeat the Germans at Phzasnuez, and occupy the city.
British and French fleet continue pounding Dardanelles chain of defenses.
French troops made slight gains east of the Argonne forest.

Holmes Clawson, of West Seventh street, is confined to his home with a severe attack of pleurisy.

Jerry Paoli, of West Third street, who was injured by the falling of a pole on Grant avenue, Saturday, was discharged from Muhlenberg Hospital yesterday.

AND THE WORST IS YET TO COME--

IN THE PAN

FRELINGHUYSEN HONORED NAME

If Somerset Man is Elected U. S. Senator Will Be the Fourth From State.

MANY QUALIFICATIONS

Some of the Things Man Who Seeks National Office Has Done for People of Native State—Friend of School Children and Farmers.

Washington, D. C., Feb. 26 (Special).—That the name of Frelinghuysen has the right sort of a ring to it is the opinion of many in senatorial circles at the Capitol, who are interested in the outcome of the primaries in the States in which United States senators will be elected this year. Therefore, the consensus of opinion is that Joseph S. Frelinghuysen, former State Senator from Somerset county, in seeking the nomination for United States Senator on the Republican ticket, is following the traditions of an honored name with more than a fair chance for success, since there have been three United States Senators from New Jersey by the name of Frelinghuysen. They were Frederick Frelinghuysen, who served from March 7, 1793 to November 12, 1796; Theodore Frelinghuysen, who served from March 4, 1829, to March 30, 1835; and F. T. Frelinghuysen, who served from November, 1866, to March 3, 1869, and again from March 4, 1871, to March 3, 1877.

It is also the opinion of those who are familiar with the history of the Legislature in New Jersey for the past decade, that former Senator Frelinghuysen is well-qualified for a place in the United States Senate because of his experience in the New Jersey Senate, where he displayed exceptional ability as a constructive statesman.

Frelinghuysen was chairman of a commission which made an investigation of the school system of New Jersey, and conditions were revealed that called for drastic legislation to remedy them. The bills to bring this about were drafted by the former senator, and the school system of the State was broadened and its efficiency increased when the bills were placed on the statute books. President Wilson, who was governor at the time, showed his appreciation for the splendid work of Senator Frelinghuysen by appointing him to a place on the new State Board of Education, of which he is now the president.

The original automobile law is known as the Frelinghuysen law because it was drafted by the former

the State and also of the neighboring States were of the opinion that the law was not altogether equitable in its provisions, and they blamed Frelinghuysen for it. Today, they admit that Senator Frelinghuysen is the friend of the automobilists and also one of the strongest advocates for good roads, which are so requisite to comfortable touring.

The work of Senator Frelinghuysen as president of the State Board of Agriculture has been constructive as well as forceful. He quickly realized the needs of the farmers of the State, and several years ago he advocated the reorganization of the State Board of Agriculture, and drafted a bill which would have accomplished that purpose. This bill, which was vetoed by Governor Fielder, will be passed at the present session of the Legislature.

There are no strings to the candidacy of Senator Frelinghuysen and this fact is thoroughly understood by his friends in senatorial circles. That he is sincere in his candidacy and has no idea of helping any other candidate who aspires to wear the senatorial toga of the "farmer orator" Martine, is the belief of shrewd political observers, and as the campaign devolopes the fact that Frelinghuysen is in to win will become more apparent.

The platform of Joseph S. Frelinghuysen is pleasing to the Republicans in the Senate. They like his outspoken handling of the subject of preparedness as well as his views on the subject. His suggestions with reference to a merchant marine meet with the approval of the majority of the senators, and are considered as being in line with the views of many of the foremost statesmen of the time. His ideas on the tariff commission have the right ring to them; and altogether the Republicans in the United States Senate regard Frelinghuysen as a man who is sure to have the confidence of the voters, and to get their votes. He is known as a man of sterling character possessing constructive and executive ability of high order, and a man who will make a worthy senator from New Jersey, and a man who will in every way be true to the traditions of his ancestors.

The Swish of the Rod.

A college president in an address on pedagogy said:

"And one of the most remarkable changes in the last thirty years of teaching is the abolition of corporal punishment. A boy of this generation is never whipped. But boys of the last generation must have believed that their instructors all had for motto: "'The swish is father to the taught.'"

Caution.

He—Now that we are in this great field alone with each other and nature, let me tell you a sweet secret. She—Let's go out of this field into the potato patch. You must remember that, though potatoes have eyes, corn has

- Proctor's Theatre -

Willard Mack, one of the most versatile of Triangle stars, and whose work in comedy, drama and melodrama is equally well rendered, appears at Proctor's today in his latest Triangle vehicle, entitled "The Conqueror," a play that gives him plenty of scope for his emotional capacity and one that proves that he is one of the greatest stars appearing on the screen. "The Conqueror" tells a story that is a little bit out of the ordinary, and by virtue of which fact the work of the principals is a revelation indeed. Mack assumes the part of the man who rose from the depths of poverty, from the slums—to a position of wealth and power, a position where he is honored by the leaders of society, and on this account he despises and hates these society folk and takes opportunity to insult and humiliate them. His nature has been hardened by the struggle to uplift himself and he is pitiless to the idle rich who, he thinks, are only dependant for their position in life on the achievements of their forbears. Of course, there is a delightful love story interwoven into this main plot that will greatly enhance the wonderful qualities of this production. This afternoon the children will be given a treat during the big toy bazaar, when each child attending will be the recipient of a handsome toy. The management wishes to announce that in addition to the dramatic features presented, there is also a pleasing program of comedy productions shown daily, including the famous Keystone comedies. This picture entertainment, together with the polite vaudeville offered, has established the reputation of Proctor's as the theatre with the best show in town for the least money. The dramatic photoplay feature Monday will introduce Alice Brady, the young emotional star, in a vehicle that taxes her to the utmost, entitled "The Rack." In this story she, drinking deep of life's dark draught, discovers that there are modern tormentors whose cruel irons sear the whitest lives. But the hellish tortures of New York society's rack upon which her bleeding soul is bruised and torn, make for good in the end—all of which is graphically told in this remarkable photoplay attraction. Some of the features booked for Proctor's the coming week are: Tuesday, Orrin Johnson, in "The Price of Power," a Triangle play; Wednesday, the latest William Fox production, entitled, "The Ruling Passion," with William E. Shay and Claire Whitney assuming the leads. In addition, on Wednesday the first episode of "The Iron Claw," the new Pathe serial masterpiece, with Pearl White, Creighton Hale and Sheldon Lewis, will also be presented, and will be shown Wednesday of each week thereafter. Thursday, Florence Reed, the distinguished star of a score of notable Broadway productions, and who recently appeared at Proctor's in "At Bay," will be featured in "New York," an adaptation of A. H. Wood's phenomenal stage success.

.. Plainfield Theatre ..

Jacobs & Jermon have this year produced "The Golden Crook" Company, which is said to be a production without a visible fault. As its feature comedian, it boasts of Billy Arlington, the well known tramp comedian, who is appearing this year with an entirely new fund of humor and who is also the chief funmaker in the skit, a two-act musical revue, entitled "The Midnight Club." In the support of these two famous actors are also interspersed Alva McGill, the beautiful prima donna; the Beau Brummel Trio, young men singers of no small excellence; Hite and Reflow, ballroom and whirlwind dancers of more than ordinary merit; Eleanor Cochran, a charming soubrette, and San Raskin and his Russian ballet troupe. This troupe, recently starring in London music halls, is making its debut on the American stage under the sponsorship of "The Golden Crook" Company. This production will appear at the Plainfield Theatre next Tuesday, matinee and night for the benefit of Daye Rogers, treasurer of the theatre.

"In Old Kentucky," which comes to the Plainfield Theatre next Wednesday, matinee and night, requires no lengthy introduction to playgoers of this city. For many years, this romantic drama of the Blue grass State has been a regular visitor to all of the larger cities and has always been warmly received. The fact that it has held the boards, year after year, for twenty-two years, despite the opposition of counter attractions of later vintages, is an unqualified endorsement of its merits. "In Old Kentucky" is credited with being America's most popular drama. It certainly possesses that indefinable something that makes a distinct and lasting appeal to all

Alva McGill, with "The Golden Crook," Plainfield Theatre, next Tuesday, matinee and night.

shiner, is a manly, admirable type; the "Colonel" is another true Kentucky product—gallant, breezy and affable; "Uncle Neb" is a type of the old-time Southern darkey servant now about extinct; "Aunt Alethea" is a lovable Southern maiden lady, passed the prime of life but not the usual exaggerated stage old maid; Frank Layson is a splendid type of an upright young Kentuck-

WIDOW GETS ENTIRE ESTATE OF HUSBAND

Mrs. James A. Wotten, of This City, is Left $1,300 Personal Property.

New York, Feb. 26.—The will of James Avery Wotton, husband of Mrs. Mary E. Wotton, of Plainfield, was offered for probate in the surrogate's court today. It gives to the widow the entire estate of about $1,300 in personal property, who, without bonds, under date of execution on December 15, 1895, is named as sole executrix.

Mr. Wotton, who was the son of the late Margaret C. Wotton, died in Plainfield on January 13 last and, beside his widow, leaves two brothers and two sisters, of New York; also two nephews and two nieces: James A. Wotton, of Plainfield; Margaret C. Wotton, of New York; Wotton Monthorne Thompson, of New Market, and Mary E. Wotton, of Plainfield.

U. S. ASTOR THEATRE

Geraldine Farrar—now Mrs. Lou-Tellegen—foremost prima donna of the greatest opera house in the world, will be seen for the second time in Plainfield next Monday and Tuesday in "Temptation," a photoplay production from the Lasky studios and released on the Paramount program. This picture, according to all reports, surpasses "Carmen," in which Miss Farrar made her photo-dramatic debut a few weeks ago.

"Temptation" unfolds an engrossing tale of the romance of a young opera singer and a musician. It is the first time in either her operatic or screen career that Miss Farrar has worn modern dress. She wears no costume in this play except when appearing in an opera, which is produced by an elderly man who loves her, but whom she dislikes. The most exciting incident in the picture is the one in which a former lover of the impressario stabs him to death, while Miss Farrar, as the young singer, is hiding behind a curtain in his room. Her quick escape saves her from beifng arrested as a suspect in the case. In a word, "Temptation" is quite the most artistic film produced by Lasky since "Carmen," and it shows to what lengths the film producers go to obtain realistic interpretations of the art.

The week-end bill at the Astor will be headlined by that ever interesting film play, "The Yankee Girl," adapted from the operetta of the same name, which played many weeks at the old Herald Square theatre, New York. Miss Blanche Ring, who appeared in the musical play, also appears in the picture.

RECREATION NOTES

The Plainfield Choral Society will resume rehearsals in the Franklin School Auditorium next Tuesday evening, at 8 o'clock. A book of choruses from grand and light opera in English has been secured for a concert which the society will give in the spring. S. Frederick Smith will be the leader of the society.

—Until you have canvassed the

Daddy's Bedtime Story—

How Mr. Bruin Got His Short, Stubby Tail.

"I must pull harder," thought Mr. Bruin.

WHEN Jack and Evelyn clapped their hands for a bedtime story daddy sat down and began: "Once upon a time one cold, cold winter day Mr. Bruin crawled out of his cave to go hunt some food. He searched and he searched a long, long time, but Jack Frost had sealed up all the brooks, and Farmer Snoopingdike had shut all his nice fat lambs in his red barn. So, shaking with hunger, Mr. Bruin started back to his cave, when he met Reddy Fox tripping gayly along with a big string of pickerel.

"'Tell me where you got those fine fish, Mr. Fox!' shouted the bear, hungrier than ever. 'The water is all frozen today.'

"'Over yonder there is a hole in the ice,' said Reddy, with a twinkle in his left eye, 'where you can catch all the fish you want.'

"'Pray, tell me how!' roared Mr. Bruin, his stomach twisting with hunger.

"'Just stick your tail down through the hole and wait till the pickerel bite. Don't mind a tug now and then. This means that when you pull your tail out it will be covered with enough fish to last for many meals.' So saying, Reddy Fox tripped home.

"Now, Mr. Bruin thought this a clever way to get a fine string of fish, so he dashed for the hole in the ice and soon found it. He squatted down beside it and pushed his beautiful long tail down, down into the icy water. Of course he did not find it comfortable squatting there in the wintry winds with his tail slowly becoming an icicle. And every little while he felt a sharp, sharp nip. But, then, he remembered that Reddy had said bites meant a big string of fish, so he waited patiently and bore the pain. Finally he felt so many nips that his tail got heavy, oh, very heavy, and he tried to pull it up through the ice. But it would not come!

"'That's because I have so many pickerel on my tail. I must pull harder!' thought Mr. Bruin. So he pulled and pulled with all his might, but it only stuck the faster in the ice. It was frozen tight! What could he do? He could not sit there till the ice melted next springtime. So he pulled and he pulled. Then a sad thing happened—Mr. Bruin's tail broke right off just like an icicle! There was only a little short stubby piece left. The beautiful long end was stuck fast in the ice.

"When Mr. Bruin found it was all a trick Reddy Fox had played on him he was very angry and went home hungrier than ever to nurse his stump. And from that day to this foxes and bears have not been good friends and Mr. Bruin has always worn a little short stubby tail," daddy finished.

Measles and Whooping Cough

Measles and whooping cough continue to prevail almost as much as ever. Measles actually kills more people than scarlet fever, and whooping cough more than typhoid fever.

The reason for this is partly that people do not realize the danger from these diseases and partly that they come on so gradually that they are not recognized until the disease has spread from the first case to others.

Danger Signs.

Measles, for instance, begins like an ordinary cold in the head, with running nose and watery eyes and sneezing. Parents think, "It's only a cold," and the child runs about and plays with other children as if nothing were the matter. Yet it has been proved that just at this time there is far more danger of catching measles than there is later on, when a rash has appeared and the child has been put to bed.

Here are some of the danger signs that are likely to mean the onset of some catching disease:

Coughing, sneezing, running nose, watery eyes, sore throat, rash or spots of any kind, feverishness, swelling or pain behind or under ears, headache, vomiting and diarrhea.

A child who has any of these symptoms should be kept out of school. It is much better that one child should lose a few days of schooling at first than that a dozen children should be out of school for weeks as a result of a school epidemic. It is far better, too, for the child itself, for rest and an even temperature will often help to throw off an impending attack of disease.

Protect Babies.

Above all, children who have any of the symptoms mentioned above should be kept away from the baby. Young infants suffer most severely from the common communicable diseases, and among infants a fatal result is far more frequent than in adults.

Every possible effort should be made to protect babies from contact with those who may be coming down with some disease.

No. 1—The Suit on the left is of serge; coat buttons both high and low neck; over collar of faille silk; also cuffs; bone button; skirt with yoke on sides, plain back and front, slit pockets. Navy and black; also tan and olive in covert cloth. $37.50.

No. 2—The Top Coat on the right is of serge, trimmed, stitched leather collar and cuffs, self revers. Navy and black. $32.50.

Courtesy of John Wanamaker, New York.

Marrying for Money

BY MRS. EVA LEONARD

Jacob Townsend's Wife Drags Him One Step Nearer Ruin.

Five days after Ortrude had expressed a wish to go to Atlantic City for a few weeks and had been told that it would be impossible to raise the money, Jacob came home from the store earlier than usual nearly exhausted from the heat. He went to his room to lie down till dinner was ready. As he ascended the stairs he heard someone moving about and wondered why Ortrude had not gone for her usual ride that afternoon. When he reached the door he almost reeled. The bed, chairs, everything was covered with Ortrude's most elaborate garments, and she was folding and placing them in a huge trunk by the bed. She glanced up as he paused by the door, steadying himself by clutching the doorjam, and the expression of proud triumph in her face held him rooted to the spot.

"I am off on the midnight train for Atlantic City, J. C.," she exclaimed, her voice vibrant with triumph.

"I concluded that I must begin to use some of my own property since you were unable to supply my wants," she continued.

"I do not understand." Jacob's voice sounded as if he were a long way off.

"I raised five hundred on the house," she announced as easily as if she were telling of borrowing a thimble.

"Borrowed money on the house!" echoed Jacob, considering the incredible. "Not mortgaged the home? You surely do not mean that!"

"Why not? You gave it to me. I have the deed. Surely a woman may do what she pleases with her own property." Ortrude raised her chin [illegible]

Jacob recoiled as if a shell had exploded at his feet. Ortrude grappled a pale blue and cut steel creation for evening wear, and folded it neatly in a compartment of her trunk.

"Will nothing short of my utter ruin satisfy you?" he groaned, sinking into a chair by the door.

"Don't be tragic, J. C. The roll is not becoming," said Ortrude as she rapidly folded the dainty garments and finished her packing.

"Whatever you borrow on this home, and spend, is gone. I will never pay back. Never!" His tone made her feel as if he had set her down on eternal granite with an emphasis that made her teeth rattle.

"Well, the interest is only six per cent and that comes out of your pocket, of course, as you pay my bills." Ortrude glanced approvingly at her reflection in the glass. The color of her new broadcloth was unquestionably becoming, and the fit of the coat did credit to the expensive Kansas City tailor. She tried on the traveling hat, drawing it level with her elegant brows, while she watched her husband in the mirror.

Jacob rose and, closing the door, walked over to her side. She did not turn, so he placed his hand on her shoulder and turned her around, lifting her chin with his other hand. He looked long into her eyes before he said:

"Ortrude, do not go to Atlantic City. Return the money you have borrowed. I promise you that if you will be patient till I can get on my feet again financially I will send you anywhere you wish to go for a vacation, but not now. Do not involve me in debt and cripple your future and that of all the family." She did not reply and Jacob added: "Do not deny me this request."

"I must go, J. C. I have telegraphed to my friend to expect me."

"This is my last request, Ortrude," he said solemnly. "Is it no?"

She drew her lips to a hard line and turned away. Jacob turned and left the room.

Importance of Baby's Footwear

For the first few months of his life, the baby does not need shoes unless there is a tendency to have cold feet. In such a case, warm knitted booties should be worn. These are the only shoes that should be worn until the baby is strong enough to stand on his feet. If other shoes are worn before this time, they are liable to cramp the feet and cause them to grow out of shape. There is no use in burdening a baby with unnecessary clothing.

As soon as a baby begins to stand on his feet he should have soft kid shoes with thin soles and no heels. These should be broad at the toes and should conform to the shape of the feet. For this reason there should be "lefts" and "rights." If baby wears a shoe that does not fit, the tender ligaments and muscles are crowded out of shape.

The shoe should be a little longer than the foot so as not to crowd the toes. It should fit at the heel and around the ankle, otherwise the foot may turn in the shoe and a sprain result. Heavy babies, especially, should have well-fitting shoes that will not turn and allow the baby to walk on the side of the shoe as so often happens. It is not uncommon for babies to suffer with sprained ankles as a result of wearing shoes that do not fit their feet.

Laced shoes are better than buttoned ones, as they can be better adjusted to the feet.

When the child begins to run about, the shoes may be a little heavier with thicker soles. There should be no heels on the shoes until the baby is about three years old, then he should wear "spring heels" until he is seven or eight years of age.

With small children, as well as with older people, the shoes should be adapted to the weather. Small children are often seen bundled up in furs trotting along on a cold pavement with thin-soled shoes which rendered little protection from the cold. "Baby catches cold every time he goes out for a walk!" is the cry of the unthinking mother. It would be better for the child to have a thin coat and warm shoes if both are not possible.

Almost as injurious, and much more uncomfortable to the child, are the hot pavements during the summer days. The heat goes right through the little, thin soles and poor baby suffers with blistered feet.

Corns and bunions are caused by ill-fitting shoes rather than by tight shoes. Pointed toed shoes are responsible for many of the discomforts of the feet. They cause pressure on the toes which results in corns, they throw the joint of the great toe out of place and cause bunions.

Facts About Noses

A nose is given us for three purposes:
1—to make no two persons look alike.
2—to smell with.
3—to breathe through.

Let us consider the nose as a breathing apparatus.

When we breathe through the nose, the air passes through the long channel of the nose, and over certain bumps that are placed there to warm, moisten and filter the air, before it reaches the lungs. When it comes in straight through the mouth, the air reaches the lungs cold and dry, and containing much dust and dirt. That is why "mouth breathing" is bad breathing, and why mouth breathers often have colds and bronchitis.

If you are a "mouth-breather," there is something wrong with some part of your nose, and you need an examination and probably treatment.

Mouth breathing is especially common in children, who so often have growths called "adenoids" blocking the back of the nose. Such adenoids usually need to be removed, for not only do they interefer with the passage of air to the lungs, but they also are a very common cause of ear trouble and may lead to deafness.

The pretty, thin, little noses, are often the worst noses for breathing purposes.

A big nose, while not handsome, may be an excellent one for breathing.

Don't worry about the shape of your nose. See whether it does its work properly.

FACTS ABOUT THE EYE.

Eyes of any color with weak brows and long, concave lashes are indicative of a weak constitution.

People of melancholic temperament rarely have clear blue eyes.

The chameleon is almost the only reptile provided with an eyelid.

Unsteady eyes, rapidly jerking from side to side, are frequently indicative of an unsettled mind.

It is said that the prevailing colors of eyes among patients of lunatic asylums are brown or black.

Eyes placed closed together in the head are said to indicate pettiness of disposition, jealousy, and a turn for fault-finding.

All men of genius are said to have eyes clear, slow moving, and bright. This is the eye which indicates mental ability of some kind—it does not matter what.

ABOUT PIE CRUST.

If you want the best pie crust, says the cook, it should be made the day before you wish to use it and put into a cold pantry. Then the crust will be flaky and crisp. If you wish to retain the crispness after baking, let the pies cool thoroughly before putting away.

To improve the top crust of pie, the following way is very good: Brush it over with water, and then sprinkle with granulated sugar. This improves the appearance and makes it brown and crisp.

FILLING FOR SOFA CUSHIONS.

Cut a roll of cotton in small squares and heat in a pan in the oven, leaving it there for half an hour. Do not let the cotton scorch. Every square will swell to twice its size, and will be as light and fluffy as feathers for stuffing soft cushions.

A SEWING HINT.

A good system for measuring buttonholes or hooks and eyes: In making buttonholes or sewing on hooks and eyes cut a strip of paper the length of the space where the fastenings are to go. Then keep folding the paper evenly together, creasing firmly each time, until you have it folded to the required space between the buttons and loops. Then with the scissors cut a small hole entirely through each end of the folded paper. Straighten out the paper, pin smoothly to the garment and mark through each hole with colored crayon or pencil.

RENOVATING BROWN SHOES.

Brown boots and shoes that are shabby-looking can be entirely renewed in appearance by being blackened. They should be rubbed well with a cloth and gone over with a little soap and water to remove as much of the old polish as possible. Then, while still somewhat wet, they should be painted with shoemaker's ink.

Three coats of this should be applied, after which the boots should be blackened and polished.

THE WOMAN'S COLUMN

Philadelphia — Mrs. Emmeline Pankhurst, the "stormy petrel" of the English militant suffragettes, will be heard this afternoon in her new role as agent for war relief. She speaks in the Garrick Theatre, under the auspices of the Equal Franchise League. Miss M. Carey Thomas, of Bryn Mawr College, is Mrs. Pankhurst's hostess. Women's service to her country is the keynote of Mrs. Pankhurst's present activities, and it is announced that she will keep to the announcement which she made when she landed on American soil, that she will devote her talks to war relief.

Columbus, Miss.—The annual meeting of the Home Science and Art Institute of Mississippi opened here today. The program extends for three days, under the direction of Miss Susie Will Gunter, head of the home science department at Industrial Institute and College. Among the prominent speakers are Miss Carrie A. Lyford, of Washington, a specialist of the Federal Bureau of Education; Miss Ivy Causey, agent for Pearl River county; Miss Susie V. Powell, head of industrial work in the rural schools of the State; Miss Connie Bonslagel, who heads the demonstration work among women and girls on Mississippi farms, and Miss Margaret Roudebush, dean of the woman's department at the State University.

New York.—New England regularity, which is inborn in most women from the Puritanical section, has no attraction for Miss Mary Allis. She detests regularity in all its forms, and declares herself a free woman and will do as she pleases. To show that she can work hard and meet all sorts of conditions, she journeyed around the world, paying her way by ingenuity and pluck. She started five years ago with a thousand dollars, and recently completed her world tour with the original sum and sixty-three dollars in addition. She studied art, can make jewelry, has a doctor's degree in sociology, can lecture, teach, sing and cook. She used her various accomplishments to good purpose on her tour, for she lectured for the missions and gave her services wherever they were needed.

St. Paul, Minn.—In Koochiching county, Minnesota, lives Miss Annie Shelland, who took up a claim in the woods near the Canadian border some ten years ago on account of illness. Three years after moving into the open, she was chosen school superintendent of the twenty schools then in the district. Owing to Miss Shelland's great interest and endeavor, there are now forty-eight schools in her district, and each school is visited by her, even though the trips are accompanied by walking, horseback or paddling in canoes, shooting the rapids in many places. In addition to school work, she has led the movement for good roads in the section. Incidentally, her illness disappeared, and she is one of the happiest women in the whole Northwest.

St. Louis.—Fifty Red Cross nurses have learned to cook food in healthful ways, through the efforts of the Bureau of Insular Affairs. From Missouri went Miss Grace Ferguson, a teacher of domestic science, and her success in Porto Rico is reported as wonderful. She taught the women to utilize oil cans as ovens, so that their food might be baked once in a while, as the frying method was much too popular for the welfare of the families. Visitors at the humble homes in Porto Rico are surprised to find girls preparing food in a scientific manner, with the simple household implements available to them.

Salem, Mo.—Mrs. T. A. Bruce, of this town, is the proprietor of the telephone company in this town. She has been blind for fourteen years, yet she built up the telephone system, runs it efficiently, and now owns and operates the business. When the doctors told her years ago that she was going blind, Mrs. Bruce sought an occupation that would lighten the darker years to come. She secured sixty subscribers to a telephone exchange, raised the money to install system, and managed it all herself. Now she has 400 subscribers, has kept her rates down and the efficiency of her service up, and is not incapacitated through sympathy, but by sheer accomplishment.

—An inefficient office keeper may serve to turn the tide against you in many a possible business transaction. So you read the classified ads.

—That funny-looking group is on the classified page.

THE NEW STATEN ISLAND DRY CLEANING and DYING COMPANY
Will Remove March First From
176 EAST FRONT STREET
TO 110 WATCHUNG AVENUE,
Next to Merchant's Creamery.
Fancy Dying a Specialty
Telephone 1612.

The John Wanamaker Store

Formerly A. T. Stewart & Co. — Broadway at Ninth, New York.

Monday---Last Day But One of the February Furniture Sale

The last day will bring its inevitable crowding and hurrying. Monday will be the day to come, if you can.

Between now and Monday morning,

Take Stock

of your home. See if your furniture is adequate to your needs. See if any of it is nearing the end of its usefulness. See if something a little different would not merge more agreeably with the environment, and promote your comfort and happiness.

Then Come Monday

and look over the interesting variety of odd pieces and suites, for all rooms, marked now at half price to close out; and at all the other fine furniture 10 to 40 per cent. below normal this season-prices. In one group or the other, you are morally certain of finding what you would like.

It Is Important

to bear in mind (1) that on Tuesday evening *all* prices go back up to regular; and (2) that the cost of most of the things that enter into the manufacture of furniture, is rising. So that *now* is the time to anticipate your furniture requirements, and save money.

At Half Price

Furniture for the bedroom
Furniture for the dining-room
Furniture for the living-room
Furniture for the library
In many woods and finishes
In a variety of designs
All Wanamaker-selected
All Wanamaker-guaranteed

Fifth, Sixth and Seventh Galleries, New Building.

HALF PRICE

For a large number of pieces and suites of furniture for which you would be safe in paying full price.

Bedding Goes Back To Its Regular Prices on Wednesday

Meanwhile—

We recommend the anticipating of wants for the coming Spring and Summer in Mattresses, Springs and Pillows.

The concessions we secured for the February Sale expire at store-closing next Tuesday evening. Market conditions indicate advances. So that instead of some of these goods reverting back to the prices which they were at the beginning of the month there are apt to be still further advances.

We give a discount of 10 per cent. on all our bedding; on some special numbers which we have been able to get at larger concessions there is a reduction of about 20 per cent. up to and including February 29th.

Seventh Gallery, New Building.

1,342 Complete Dinner Sets in the March China Sale

Advance Orders Taken Now

These dinner sets are in addition to those in regular open-stock patterns which we have all the time.

They are the sale-sets—averaging a third less in price—ranging from $8 to $67.50.

They come from the foremost factories of England, France and America.

27,740 Pieces of China

are in the Sale, in addition to the dinner sets—a complete dinnerware assortment from which sets may be made up.

3,000 Pieces of Cut Glass

—all to be sold at about half usual prices—form an important part of the Sale.

And New Objects of Art

just received from foreign ateliers, complete the scope of the Sale, making it one of the most satisfactory we have been able to prepare, notwithstanding difficulties caused by the war.

Samples Now On View

Samples of this March Sale merchandise are now on view in the China Store, and orders will be taken in advance.

Second Gallery, New Building.

HOUSEWARES==the March Sale

begins with the first day of the month—and continues until the end.

It offers Wanamaker standard housewares—the kind we sell every day—at 10 to 35 per cent. under every-day prices. Including:

Enamelware	Chamois	Electric Percolators	Tinware
Japanware	Trunks	Nickelware	Cutlery
Ironware	Mirrors	Baskets	Mahogany Trays
Aluminum Ware	Bathroom Fixtures	Refrigerators	Sewing Machines
Dusters	Kitchen Cabinets	Wooden Ware	Bird Cages
Brooms and Brushes	Dress Forms		

Not a complete line of everything, but certain wanted utensils on which we have been able to lower the price without sacrificing any of the quality.

Subway floor, New Building.

Advance Orders Taken Now

Knickerbocker Hard Water Soap—Five Cents a Cake (In March Only)

Call the Store by telephone, night or day—Stuyvesant 4700, extension 56—or send us a postcard, ordering a year's supply of Knickerbocker Hard Water Soap, the kind you are accustomed to using—order it now, because during March you can get twice as much for your money as in other months of the year—

10c Cakes for 5c

Put up in packages of

Six cakes for.....30c
Twelve cakes for.....60c
Twenty-four cakes for.....$1.20
One hundred and forty-four $7.20

We are able to cut the price in half during March by omitting the usual wrappings and packings, putting up the soap unwrapped in plain boxes holding six, twelve or twenty-four cakes.

We Discovered

this soap some years ago in Europe where it had an extensive reputation and was well liked because it lathered freely in hard water as in soft water. We tried to import the soap for our customers, but the duty added to the original cost made it too expensive.

We were able, however, to procure the recipe of the soap and after much experimenting we produced exactly the same soap in this country.

Immediately it found favor here. For the past three years its sales have been doubling.

People who use it once use it always. They tell their friends of its merits, and so the sale grows.

It Is Not Just Soap

—it is good soap, made of pure ingredients soft and sympathetic to the skin, a good cleanser, lathering freely, and economical for all toilet purposes.

The John Wanamaker Store

Local Sports In Entirety
General News In Brevity

Daily Press Sport News

Edited By H. S. Sharkey

Serving Its Twenty-ninth Year. PLAINFIELD, NEW JERSEY, SATURDAY, FEBRUARY 26, 1916. Sports Dept. Tel. 3000—Extension 3.

NEWARK GETS DUO FROM ELIZABETHS

Homesters' Lone Win in Important Elks' Series Made With 1061 Total.

HARD SPILTS PULLED

Erler and Weingarth Give Exhibition of Clever Spare Bowling—Speary Starts With 257, and Averages 210.2.

ELKS' SENIOR LEAGUE.
Standing of the Teams.

	W.	L.	P.C.	H.S.
Newark	31	14	.689	1014
Elizabeth	32	16	.667	1067
New Brunswick	22	14	.611	1062
Hoboken	25	20	.556	1053
Paterson	24	24	.500	1051
New York	24	24	.500	989
Plainfield	19	26	.422	1015
Rutherford	19	29	.396	1030
Jersey City	17	28	.378	1052
Rahway	15	33	.313	990

Schedule.

Monday night—Newark at Rahway.

A series that will go down in Elks' League history as one of the classics of the "Best Pinners On Earth," drew a record mob to the home of Elizabeth Elks last night, the Betsytown Antlers losing two games in their crucial series with the leading Newarks.

Elizabeth took the first game with 1061; Newark, although mounting to 998, being more than five dozen pins behind. The visitors took the second by 34 pins, 923 to 889, and the third by 36 points, 943 to 907.

Both sides had a delegation of supporters, who rooted madly. Features of the game were splits negotiated by Erler and Weingarth, Dick making the 6-7, and Weiny pulling the 6-7-10.

Each team ran amuck nine splits in the second game. Jack Speary returned his highest score of the season in the first game, the Newark nemesis soaring to 257. He became more modest as the evening wore on, and by degrees descended to ordinary heights. He finished with 203 and 172, for an average of 210.2. Henry Clauss averaged 202.2, with 227 and 202, and Erler hit 201, with three steady games. Blythe shot 221, Feihl 214, and Maloney 211 in the first game.

The scores:—

NEWARK.

Van Ness	189	171	196
Wagner	167	172	181
Erler	192	208	203
Speary	257	203	172
Weingarth	184	169	191
	998	923	943

ELIZABETH.

Blythe	221	179	171
Keller	188	163	177
Feihl	214	158	191
Maloney	211	187	189
Clauss	227	202	179
	1061	889	907

SOMERSET F. C. WINNERS ON HOPE JUNIORS' FLOOR

The Hope Chapel Juniors were decisively defeated last evening on their own court by the Somerset Field Club, the score being 47-25. The borough boys completely outplayed their rivals, making many pretty shots.

Mantz, at center, was the Gibraltar for his team, dropping the ball in from all conceivable positions, tallying eleven of the two-point variety, while Burner and Townley each collected a quartet of field goals. Snyder was the only reliable shot on the losing aggregation. The score:

HOPE CHAPEL.

	G.	F.	P.
Snyder, f	4	2	10
Bradford, f	3	1	7
Muir, c	1	0	2
Rimmer, g	2	0	4
Heron, g	0	2	2
	10	5	25

SOMERSET F. C.

	G.	F.	P.
Townley, f	3	1	7
Yates, f	2	0	4
Mantz, c	11	0	22
Burner, g	4	0	8
Barry, g	3	0	6
Boos, g	0	0	0
Taylor, f	0	0	0
	23	1	47

Score by periods:

Somerset F. C.	31	16—47
Hope Chapel	13	12—25

Referee, Doig.

CITY BOWLING LEAGUE TO HOLD MEETING TOMORROW

A meeting of the City Bowling League will be held in the Daily Press building, 195 North avenue, tomorrow afternoon at 3 o'clock. Business relative to the season just ended, and plans for the roll-off between the Eagles and Imperials will take up most of the time.

HOPE vs. SOCIAL CLUB.

Basketball girls representing Hope Chapel and St. Mary's Social Club will play on the T. A. B. S. court Monday evening.

PLAINFIELD DOG STOLEN AT SHOW

Mrs. Hone Loses Valuable Pomeranian—P. K. C. Members Bench.

J. J. O'DONOHUE WINS

Plainfield Kennel Club Cup Won by Morris Kinneys, of Butler, N. J.—Names of Other Local Entries and Winners.

Plainfield played a big part in the fortieth annual Westminster Kennel Club show, which closed last night in Madison Square Garden, New York. One of the biggest furores was caused by the disappearance of Kleiner Fritzi, the valuable pomeranian of Mrs. Philip Hone, of the Valley road. Mrs. Hone, who is a member of the Plainfield Kennel Club, left her dog in a cage while she went downstairs to watch the judging, and while she was gone some one stole the dog, which was worth several hundred dollars.

The Plainfield Kennel Club cup, it was learned today, was won by Morris Kinneys, of Kinnelon Kennels, Butler, N. J., whose Old English sheepdogs were the best dog or bitch, of any breed, owned by a member of the Plainfield Kennel Club.

The only Plainfield exhibitor to win was J. J. O'Donohue, but several out-of-town members of the Plainfield Kennel Club shared in the awards. J. J. O'Donohue's Airedale terrier Kenwyn Pennant, won the novice for dogs and two specials. As the dog is not fully developed, being less than fourteen months old, his future is very promising.

Three of the eight entries in this class were from this city. The other two were Julius Caeser, owned by Louis Bertschinger, of 1173 South Second street, and Guy Fawkes, belonging to Mrs. H. Jones. Julius Caeser was also benched in the class for American-bred dogs.

Boreas Kennels' Draco of Boreas, Champion Teddy Bailiff and Boreas Avenger were, as usual, among the best dogs in the show, but the Russian wolfhounds were for exhibition only, or they would undoubtedly have scored.

A number of dogs bred at local kennels were winners. A notable example was Albert's Sir Allister, owned by Dr. James E. Hair, of Bridgeport, who judged here several years ago. Albert's Sir Allister is by Meadowview Revel, of the A. G. Hooley Meadowview kennels, and Alberta Nedra, and won in three classes, being judged the best Irish, English or Gordon setter in the show.

A. G. Hooley and A. C. Wilmerding, two Plainfielders who generally have entries in the Westminster show, did not bench, for the first time in many years.

Among the out-of-town members of the Plainfield Kennel Club who had winners are Mrs. Robert A. Fairburn, Westfield, Scottish deerhounds; Kynewood Kennels (collies) of New Brunswick; Walescott Kennels (Scottish terriers), of Bernardsville; and John Bates (Irish terriers)), of Convent, N. J.

ENGINE COMPANY MEN WIN FROM WEST ENDS

Somerville, Feb. 26.—The Engine Company pinmen pulled three straight from the West End Hose lads, Thursday evening, on Roller's alleys.

The scores:

ENGINE COMPANY.

J. Van Pelt	192	193	203
Slater	138	131	138
Opdyke	96	190	124
Davis	182	174	170
Kugler	201	169	192
	809	857	827

WEST END CO.

Donahue	220	177	143
Halcombe	106	130	128
Lamerson	135	163	129
Wachter	166	154	143
Roller	177	180	179
	604	804	722

SPORT NOTES

Benny Allen, the pool champion, is defending his title in the championship tournament, which opens today at Chicago. The men who are competing against him are John Layton, of Sedalia, Mo; James Maturo, of Chicago; Jesse Chapman, of Chicago; Mike Petrie, of Chicago; Ralph Greenleaf, of Monmouth, Ill.; Emmet Blankenship, of Detroit; Frank Taberski, of Schenectady; George Clark, of Brooklyn; Joseph Concannon, of JerseyCity; Edward Ralph, of Hightstown, and Morris Fink, of Philadelphia. Sixty-six games must be played to decide the match.

Indoor tennis, golf, rifle, swimming and water polo tourneys are included in the features of the big sportsman's show that was opened today in Philadelphia.

—If your furnished room is so desirable that it will appeal to the tenant who is looking for "something better," advertise.

SMALL ROSELLE COURT BOTHERS P. H. S. BOYS

Meet Same Fate That Befell Girls—Final Score is 45-16.

The Plainfield High School boys' basketball team went to Roselle last night and went down to defeat at the hands of the high school team of that place by a 45 to 16 count. The boys did the same thing that the local girls did last week, getting defeated on the same court after registering a win earlier in the season on the P. H. S. court. When it comes to bandboxes, that Roselle court takes the prize. It is about half the size of a regulation court, and nine times out of ten the P. H. S. basketeers either overshot or dribbled out of bounds.

The locals were completely muddled up, and Kyle, who specializes in long shots, didn't hit the backboard half the time, but a spot several feet above the basket. McDowell and Linke, too, were off in their shooting, while Davies, who played guard in the local game, was stationed at forward and ran around that little court enough to ring up twelve baskets. The first half gave the homesters a big lead and they increased it in the last period. Most of the local goals came from mid-floor, a distance about equal to shooting from the foul line on a court of regular size.

The score:

ROSELLE HIGH SCHOOL.

	G.	F.	P.
Davies, f	12	0	24
Galloway, f	1	0	2
Benedict, c	7	3	17
Martin, g	0	0	0
Davenport, g	1	0	2
Livingston, g	0	0	0
	21	3	45

PLAINFIELD HIGH SCHOOL.

	G.	F.	P.
McDowell, f	3	2	8
Kyle, f	0	1	1
Coudray, f	1	1	3
Linke, c	2	0	4
Snyder, c	0	0	0
Whelan, g	0	0	0
Peacock, g	0	0	0
	6	4	16

Score by periods:

R. H. S.	20	25—45
P. H. S.	6	10—16

Referee, Woodman; timer, Patch; scorer, Case.

OLDSMOBILE BOWLERS DROP ALL TO STUTZ

ELKS' HOUSE LEAGUE.
Team Standing.

	W.	L.	P.C.	H.S.
Cadillac	3	0	1.000	940
Reo	5	1	.833	828
Ford	7	2	.778	945
Stutz	9	3	.750	850
Buick	5	4	.556	853
Chalmers	4	5	.444	832
Mercer	4	5	.444	821
Oakland	5	7	.417	867
Oldsmobile	2	10	.167	899
Velie	1	8	.111	821

Schedule.

Monday night—Reo vs. Chalmers.

Stutz bowlers stuck the Oldsmobile pinners all three games in the Elks' house tournament games last night.

The scores:

STUTZ.

Manning	149	148	165
Bird	165	178	148
Holder	138	164	123
McCullough	164	115	150
Townley	189	164	179
	805	769	765

OLDSMOBILE.

Haurand	135	135	126
Weiss	106	126	173
Strayer	107	134	127
Hoyt	*165	*165	*165
C. Woolston	*165	*165	*165
	668	715	746

*Average, less 10 pins.

SENIOR-FACULTY GAME AT P. H. S. WEDNESDAY

While Plainfield High School' sport card is not very full for the coming week, it includes some important events. It marks the end of the College and Interclass Basketball Leagues that have been running for the past two months. That third and deciding game between the P. H. S. and N. P. H. S. maidens is also scheduled to be played, and the annual Senior-Faculty scrap will be played.

The schedule day by day:

Monday—1919 vs. 1916 (P. H. S. Interclass League), Rutgers vs. Cornell (P. H. S. College League).

Tuesday—N. P. H. S. vs. P. H. S. girls at Y. M. C. A

Wednesday—Senior vs Faculty.

Friday—St. Benedict's (first and second teams), at Newark.

B. A. C. TEAMS WINS.

Both B. A. C. quintets won yesterday, the first team defeating the Plainfield Stars, 28 to 15, and the second earning a decision over the Westfield Congregational seconds, 30 to 28.

HOLY CROSS PREACHER.

Rev. Franklin J. Clark, of New York city, will preach at the Church of the Holy Cross tomorrow morning and evening.

JESS WILLARD.

American Boxing Champion Sure He Will Defeat Moran In Bout.

Photo by American Press Association.

SOMERVILLE ELKS LOSE TO SKEETERS

Jersey City Juniors Average 932.2—Many High Tallies Recorded.

ELKS' JUNIOR LEAGUE.
Standing of the Teams.

	W.	L.	P.C.	H.S.
New Brunswick	16	5	.762	919
Jersey City	21	9	.700	993
Elizabeth	13	11	.542	977
Newark	13	11	.542	1036
Somerville	10	17	.370	1020
Paterson	8	13	.381	985
Plainfield	3	18	.143	921

Schedule.

Tuesday night—New Brunswick at Plainfield.

Somerville Elks succumbed at Jersey City last night, the Skeeters' excellent work giving them all three games and a strangle hold on second place.

Jersey City averaged 932.2. They won the first game by 24 pins and the third by five sticks.

Hisor hit 236, Russell 205 and 207, Kaiser 232, Roller 211 and Matthews 225.

The scores:

SOMERVILLE.

Roller	211	189	183
Graham	192	162	212
Kohler	151	155	145
Schwab	156	151	176
Matthews	199	225	188
	909	882	904

JERSEY CITY.

Hisor	166	193	236
Reilly	144	178	184
Russell	205	207	174
Kaiser	232	185	140
Caldwell	186	193	175
	933	956	909

THIRD P. H. S.-N. P. H. S. GAME IN Y. M. TUESDAY

Managers of the girls' basketball teams of the two high schools met yesterday afternoon and decided to stage the third and deciding game for the scholastic championship next Tuesday afternoon in the local Y. M. C. A. Things promise to be humming when that last tilt is run off, and between now and Tuesday the two squads are planning to put in all the spare time in practice. The fracas is carded to start at 3:30 and as yet no referee has been decided on, Plainfield wanting James McNamee, who refereed the first game, and North Plainfield wanting Joe Byrne, who refereed the second.

SPORT HAPPENINGS TODAY.

Horse—Race meets at New Orleans, Juarez and Havana.

Auto—Final day of motor shows at Louisville, Newark, Grand Rapids, Bridgeport, Portland, Me., Syracuse and Omaha.

Bowling—Tri-State championships at Rock Island, Ill.

Tennis—Winter tournament at Miami, Fla.; championship of Florida at Palm Beach.

Track—Finals in indoor meet of Central A. A. U., at Chicago.

Football—Meeting Intercollegiate Football Rules Committee, at New York.

Track—Indoor meet at Cincinnati; indoor carnival of sports at Kansas City, Mo.

Billiards—Championship pocket billiard tournament open at Chicago.

Baseball—Meeting of Southern League, at Atlanta.

General Sports—Big Sportsman's Show opens at Philadelphia.

Hockey—Harvard vs. Yale, at New Haven.

Running — Cross-country championship of Florida, at Jacksonville.

The Athenians will hold a basketball practice in the P. H. S. gymnasium Monday night.

—Try Press want ads. They pay.

JUNIORS CHAMPS OF INTER-CLASS LEAGUE

Hurdle Last Obstacle in Path by Trimming Seniors in Final Argument.

P. H. S. INTERCLASS LEAGUE.
Standing of the Teams.

	W.	L.	P.C.
Juniors	5	1	.833
Sophomores	3	3	.500
Freshmen	2	3	.400
Seniors	1	4	.200

Schedule.

Monday—1916 vs. 1919.

By defeating the Seniors in a lively fracas yesterday afternoon, the Juniors put a padlock on the door to first place in the P. H. S. Interclass League and finished with five games won and one lost. There is only one remaining game, between the Seniors and Freshmen, and if the former come out ahead it will mean a tie for third place. The Sophomores have second place cinched.

The game yesterday was the best yet played in the league, as with a changed lineup the Seniors did some great work and held the winners practically even until shortly before the blow of the whistle. The end of the first half gave the Juniors a fairly good lead, but the fourth year men made short work of it at the starting of the last period and for nearly all the remainder of the time the two teams ran neck and neck. Noonan, after running up a large tally, contented himself with passing to Kline, who, although playing guard, made four baskets in about as many minutes and put the game on ice. Noonan and Kline made all the points for the third year men, with the exception of one basket, while the Seniors' points were more distributed.

The score:

JUNIORS.

	G.	F.	P.
Noonan, f	7	6	20
Swackhammer, f	1	0	2
F. Smith, c	0	0	0
Kline, g	6	2	14
Case, g	0	0	0
G. Smith, g	0	0	0
	14	8	36

SENIORS.

	G.	F.	P.
Davidson, f	2	1	5
Bauer, f	3	0	6
Mutnick, c	2	0	4
Dealman, g	3	2	8
Starkweather, g	0	0	0
Semer, g	2	0	4
Seals, g	0	0	0
	12	3	27

Score by periods:

Juniors	20	16—36
Seniors	13	14—27

Referee, Patch; timer, Linke; scorer, Van Hoesen.

TIED FOR SECOND PLACE IN W. B. L.

Mt. Ararat League Nearing End—Immediate Aids Are Champions.

WESTFIELD BOWLING LEAGUE.
Standing of the Clubs.

	W.	L.	P.C.	H.S.
Immediate Aid	28	17	.622	974
Royal Arcanum	24	21	.533	955
Westfield Club	24	21	.533	-002
Clinks	21	21	.500	911
Loyal Ass'n	14	31	.311	903

Schedule.

Tuesday night—Immediate Aid vs. Loyal Association.

Westfield Club pinners tied the Royal Arcanum team for second place in the Westfield League last night, winning two games from the Loyals, who took the last game by eight pins.

The league will end next week. The Immediate Aid team is sure of first place, but three teams have a chance to finish second.

The scores:

The scores:

WESTFIELD CLUB.

Townley	184	181	161
Beaman	161	164	192
Jackson	158	165	151
Hegeman	199	180	126
J. Tobin	178	176	161
	880	866	791

LOYAL ASSOCIATION.

Pierson	145	190	167
Ortleb	148	160	143
Egan	132	153	160
Hohenstein	150	132	154
Worth	164	170	175
	739	805	799

NEWARK ATHLETIC FIVE AT HOPE GYM TONIGHT

The Athletic Five, of Newark, will appear on the Hopel Chapel court tonight. The teams will line up as follows:

Athletic Five	Hope Chapel.
Pivobar	Marsh
Luther	Porter
forwards.	
Wagner	T. Snyder
center	
Vimmer	Hunter
Urban	G. Snyder
guards	

FINAL FIGURES AND FACTS ABOUT CITY BOWLING LEAGUE'S SEASON

Voorhees, Lewis, McKenzie, Connolly and Conover Win Shirts for High Team Score—Newsy Notes and Interesting Dope of Alley Competition Which Ended Thursday Night.

A scan of the final records of the City Bowling League brings to light many interesting points. The 18-game averages of the four teams are: Imperials, 874.9; Eagles, 867.11; Tabs, 840.4; Knights of Columbus, 830.12.

The Columbus Club team's highest total was made in its first game. In their seventeen other games, the Knights were never able to equal their initial performance, although they stopped only one pin short of the mark in their eighth game.

If the dope of Art Voorhees' record proves anything, it is that the individual average champion doesn't hit his stride until he has been in action at least one game. In every match, Voorhees' lowest score of the night came in the first game, and was generally forty or fifty pins below his scores made in the second and third games.

The total number of pins knocked down in the league is 61,434. The Imperials spilled 15,741, 124 more than the Eagles, 617 more than the Tabs, and 789 more than the Knights.

The Eagles had the most nine hundred totals, making nine all told. The Imps made seven, the Tabs and Knights each two.

The Columbian team was the only one that didn't share in the prizes. The highest eligible man who didn't win an average prize was George Taylor. "Buck" finished 25 pins behind Gates, who got sixth prize.

The following members of the Imperials each get a shirt from H. P. Greenwood for making the team high score record on January 26: Art Voorhees, George Lewis, Jim McKenzie, John Connolly and Walt Conover.

The Imperials did their best work of the season on the Tabs' alleys, where they averaged 919. The Eagles averaged 918.1 on the Columbus club chutes.

Twenty-nine of the thirty men competing in the tournament were from the city or borough, yet first average and second high score prizes went to the lone outsider. Being a 30 to 1 shot doesn't bother Dunellen.

Voorhees, by the way, easily had the three-game average record for the league. He shot 222.2 in his three games on the T. A. B. club lanes.

Others who had two hundred averages during the season were Jim Scott, 205.1; Jim Mahoney, 202.2; George Lewis, 201.1.

Radin, one of the favorites for a prize, was consistent all season. He totaled 3,337 pins for the 18 games, just beating out Scott, who accounted for 3,333.

FINAL RECORDS OF CITY BOWLING LEAGUE.
Team Standing.

	W.	L.	Av.	H.S.
Imperials	11	7	874.9	970
Eagles	11	7	867.11	938
Tabs	6	9	840.4	944
Knights	5	10	830.12	902

Individual Records.

	G.	Av.	H.S.
*Voorhees, Imperials	15	186.3	241
*Radin, Eagles	18	185.7	239
*Scott, Tabs	18	185.3	232
*Mahoney, Eagles	18	183.1	232
Luthman, Imperials	10	181.1	211
*J. P. O'Keefe, Tabs	18	177.9	219
Miller, Eagles	12	177.9	207
*Gates, Imperials	17	176.12	223
G. Taylor, Knights	18	175.5	226
Lewis, Imperials	12	174.7	257
Rohrs, Tabs	18	172.7	218
Connolly, Imperials	17	169.7	201
McKenzie, Imperials	10	169.0	225
Wilson, Knights	18	168.9	207
Jaeger, Eagles	18	167.8	214
Duffy, Knights	18	167.6	203
Sullivan, Knights	9	167.2	193
Smith, Eagles	18	163.15	183
Lawton, Tabs	9	163.3	179
W. Conover, Imperials	9	163.1	188
Howe, Knights	18	162.8	205
Burke, Knights	3	161.1	171
Skinner, Tabs	9	160.3	214
McInerney, Knights	3	158.2	190
J. A. O'Keefe, Tabs	3	149.2	162
McCarthy, Eagles	3	149.1	176
Caulfield, Eagles	3	147.0	156
Snyder, Tabs	3	144.0	164
Monahan, Tabs	12	141.7	176
E. Taylor, Knights	3	121.0	142

* Average prize winners.

Y. W. C. A. NOTES

There will be a rehearsal of the Jubilee Chorus at the association tonight promptly at 7:45. All members of the association intending to sing at the religious service in the First Baptist church on Friday night, March 3, should attend.

The last of the Jubilee vesper services will be held in the association tomorrow afternoon at 4 o'clock. Miss Katherine Aller, general secretary of the local association, will be the speaker, and will take as her topic, "The Source of Our Power."

The Bible class and supper will be resumed on Monday night.

RECREATION NOTES.

The municipal dance will be held in the Washington school auditorium tonight.

The executive committee of the Community Center will hold an important meeting in the kindergarten room of the Washington school, Monday night.

The dancing class will meet in the auditorium of the Washington school Monday night, as usual. Games and pool will be played in the library.

In Want Ads Do Not Use An Unnecessary Word, Nor Omit a Necessary One

A want ad may be too short as well as too long. There ought to be, always, a rational brevity—but this should not preclude a touch of "human interest"—the statement of such facts as will give the advertisements a certain DEFINITENESS instead of vagueness.

—Among the readers of this newspaper's classified columns are possible buyers for any desirable real estate in this city.

HE'S ONLY QUAKER IN U. S. CONGRESS

Charles Bateman Timberlake.

Congressman Charles Bateman Timberlake is a Quaker and he doesn't come from the state of William Penn, either. He is from Colorado and beside being a Quaker is a big farmer and ranchman.

Rev. C. S. Gillespie, of the Grace M. E. church of the borough, will take as his morning sermon topic tomorrow, "The Burning Heart" and in the evening he will preach on "The Church With Her Sword."

—Press want ads "pay."

WE WILL STRIP YOUR CAR right down to the running gear if we must in order to get at the seat of trouble. In other words, our auto repair work is absolutely thorough. When an auto leaves here you can be absolutely assured that it is in as good condition as it can be put.

AUTOMOBILES REPAINTED.

MARTIN AUTOMOBILE CO.

304-312 PARK AVE.

SCOOP THE CUB REPORTER — REINFORCEMENTS NEEDED ALL ALONG THE LINE — BY "HOP"

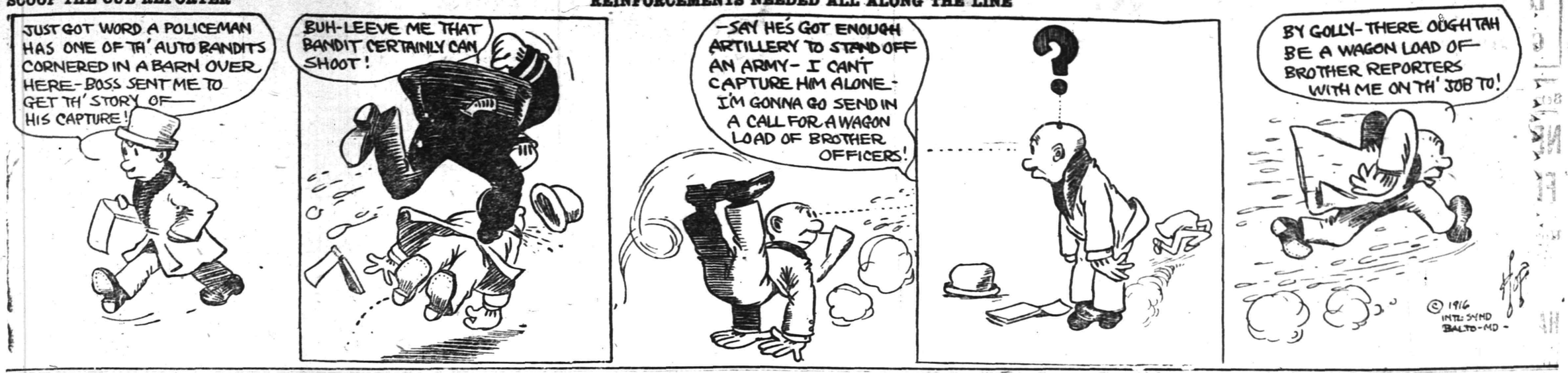

Mono Storage

Warehouse

North Avenue

Opp. Freight House

125 East Front Street

BY

Profit by OUR experience and have us transfer that **Boiler, Machinery, Structural Beams, Heavy Bulky Articles, for We Know How** and have the equipment and men that insures A-1 work.

Heavy transfer work needs skilled experience and special equipment—we have both.

Moderate charges.

HAND'S EXPRESS CO.

ORGANIZED 1864.

THE

FIRST NATIONAL BANK OF PLAINFIELD

A COMMERCIAL BANK WITH SAVINGS and SAFE DEPOSIT DEPARTMENTS

FOUR PER CENT INTEREST PAID ON SAVINGS ACCOUNTS

Suburban Transit Company

Leave Plainfield for South Plainfield—Week days—a6.30, a7.30, 9.00, 11.45, 1.00, 2.00, 4.00, 5.00, 6.15, b9.00, 10.30, 11.15. Sundays—9.00, 12.00, 2.00, 4.00, 5.00, 9.00.

Leave South Plainfield for Plainfield—Week days—a7.00, a7.45, 9.30, 12.05, 1.30, 2.30, b4.30, 4.20 except Saturday, 5.30, 7.30, b8.30, 10.50, b11.45. Sundays—9.30, 12.15, 2.30, 4.30, 5.30, 9.30.

Leave Plainfield for Watchung—7.00, 8.15, f10.00, b1.00, g3.00, 4.15, b6.20.

Leave Watchung for Plainfield—8.00, 9.50, f11.15, b2.20, g3.45, 5.25, g7.30.

Leave Plainfield for Warrenville—d6.45, e8.15, 6.20, f10.00, g3.00, g6.20.

Leave Warrenville for Plainfield—7.40, f11.00, g3.30, g7.15.

Leave Plainfield for Stirling—8.15, b1.00, 4.15.

Leave Stirling for Plainfield—8.40, b2.00, 5.15.

(a) Except holidays.
(b) Saturdays only.
(c) Except Saturdays.
(d) Daily except Sundays, holidays Monday mornings, and mornings after holidays.
(e) Monday mornings and mornings after holidays.
(f) Sundays and holidays only.
(g) Saturdays, Sundays and holidays.

R. W. CAMPBELL, Mgr., 310 Park Ave 'Phone 130 Plainfield.

ROBT. MURRAY'S Auction Rooms *and* Storage Ware Rooms

326 to 330 West Front Street, Corner Grove

Large and small rooms. Household Furniture, Trunks, etc., at very low rates.

Phone 666.

Carnations *a Specialty*

FORRISTEL NURSERY

Successor to

BELLEVIEW AVE. NURSERY CO.

W. H. Forristel, Manager.

Tel. 1349.

—Most of the readers of this newspaper know a bargain when they read about it. Are you advertising the car?

AUCTIONEERS.

THE LEADING AUCTIONEERS

W. A. SCHORB & CO.

Also Dealers in Second Hand Furniture—Bought and Sold. 120 Madison Av., Jackson Bldg.

Telephone 2296.

ADVERTISEMENTS —FOR— NEW YORK HERALD, WORLD, TIMES, SUN, JOURNAL TELEGRAM, AMERICAN, BROOKLYN EAGLE, GLOBE —AND— NEWARK EVENING NEWS RECEIVED AT REGULAR OFFICE RATES.

PLAINFIELD DAILY PRESS

No Telephone Orders. Cash Must Accompany Copy.

All Seasonable PLANTS AND CUT FLOWERS

Floral Design Work a Specialty.

Chas. L. Stanley

Store 159 E. Front St. Tel. 928. Greenhouses and Nurseries, 1126 South Ave. Tel. 831.

JOHN S. HASKARD

'Phone 420.

Cash buyer of scrap, iron scrap, metals, rags and paper stock scrap, rubber, old automobiles and auto tires. New and repaired auto tires for sale. Yard WEST 3D AND McDOWELL STS.

Hoagland's Express

W. H. CARKHUFF, Successor.

FURNITURE AND PIANO MOVING

OFFICE, 124 WEST SECOND ST. Telephone 886.

AUTO BUSES

Dances, Parties, Lodges, etc. Parties from 18 to 50 people transported any distance at reasonable prices.

SUBURBAN TRANSIT CO., R. W. Campbell, Mgr. 310 Park Avenue. 'Phone 130

WHY NOT HAVE YOUR BATHROOM TILED? Bathroom, laundry and kitchen work a specialty. Fireplaces, porches and vestibules tiled.

THOMAS H. ROSS The Tiler 208 Watchung Avenue, Plainfield, N. J. Telephone Connection

ASKS $10,000 FOR FATALITY BY GAS

Son of Victim Sues Parents' Landlord.

BLAME FAULTY CONDITIONS

Victims Were Found Unconscious In Room on Boy's Return From School With Granddaughter—Both Were Taken to Newark Hospital and Died an Hour Later.

Newark, Feb. 26.—Claiming $10,000 damages because of the asphyxiation of his mother, Mrs. Victoria Groelly, by illuminating gas in East Newark on Nov. 24 last, Ernest Groelly of Harrison brought suit in the Hudson county common pleas court against Arthur Stumpf of 336 Cleveland avenue, Harrison, owner of the premises in which Mrs. Groelly and her granddaughter were overcome.

The son sues as administrator of his mother's estate and alleges that the landlord is responsible for defective conditions that led to the fatality. Mr. Stumpf said he had not been served with writ papers in the case. He declined to discuss the subject.

Mrs. Groelly occupied the third floor at 504 Passaic avenue, East Newark, with her four sons and granddaughter, five years old. Harry Groelly, one of the sons, returned from school at noon and found his mother and the girl, Elizabeth Groelly, on the floor unconscious and the room full of gas. Mrs. Groelly and her grandchild were taken to St. Michael's hospital, where they died about an hour later.

According to the police, who made an immediate investigation, the gas escaped from a pipe in the kitchen intended for a gas stove, but which had not been connected. No cap is said to have been placed on the end of the pipe.

It was explained at the time that Mrs. Groelly had always expressed a dread of the use of gas for any purpose. Employees of the Public Service Gas company were sent to investigate and are reported to have discovered that some one had turned on the gas leading to all the pipes in the building. It was subsequently testified at a coroner's inquest in Jersey City that Mr. Stumpf had sent men to do some work in the cellar at the tenement building.

STRIKE AT ROOSEVELT.

Chemical Workers Demand More Wages and Shorter Hours.

Roosevelt, Feb. 26.—Four hundred and fifty men employed at the Williams & Clark plant of the American Agricultural Chemical company went on strike. They want 25 cents an hour and a nine hour day. They have been working ten hours. The strikers say they will bring about a strike at the Liebig plant.

These are the plants where there was a strike a year ago during which strike breaking guards fired into the strikers in front of the depot at the Williams & Clark plant and killed several and wounded almost a score.

TEACHERS ARE UPHELD.

Cruelty Charges Not Warranted, Says Taxpayers' League.

Linden, Feb. 26.—Teachers of school No. 4, who were said to have kicked and cuffed pupils, are upheld in a report by the Citizens' and Taxpayers' league of the St. George section, within which the complaint originated. Mr. Vanderwall said that his investigation had not shown that the teachers had inflicted physical punishment on unruly pupils.

LAKEWOOD'S LEAP YEAR BALL

Governor and Mrs. Fielder Are Among Invited Guests.

Lakewood, Feb. 26.—Many of the holiday visitors are lengthening their stay until after next Tuesday, when the Laurel House will conclude the midwinter round of social activities with a leap year ball. The affair promises to be full of surprises. Invitations have been issued to 300, including Governor and Mrs. Fielder and the governor's staff.

—That funny fellow scoop is on the classified page.

ASK FOR and GET **HORLICK'S** THE ORIGINAL **MALTED MILK**

Cheap substitutes cost YOU same price.

VILLA IS FORCED OUT OF MOUNTAINS

Train Wreck Retards Troops Pursuing Rebel General.

El Paso, Tex., Feb. 26.—Twenty passengers, all Mexicans, were killed when a train on the Mexico Northwestern railroad was wrecked near Casas Grandes, 150 miles south of Juarez. It was a mixed train of lumber and passenger cars. A trainload of troops sent south from Juarez to enter the campaign against Villa was detained by the wreck.

General Villa has left his mountain retreat and during the past two days has made a hurried movement from San Anna into the San Buenaventura district as a result of the closing in upon him of Carranza troops from the south.

Villa, with his troops somewhat augmented during the past week, is said to have entered Buenaventura and burned a number of homes and looted small stores and commissaries. According to the last report received by General Gavira of the Juarez garrison, Villa is now at El Valle, north of San Buenaventura and approximately 125 miles from the border. The Carranzistas are rejoicing over the fact that Villa is now in the open country and that this has been the first opportunity for a real and decisive engagement since the Sonora campaign.

General Bertani is said by General Gavira to be at Pearson, approaching Villa from the southwest, while a second column of cavalry is making its way in a northeasterly direction from Chihuahua City under the command of General Luis Herrera.

BLOW TO ORPET DEFENSE.

Chemist For Prosecution Declares Poison Was Pure.

Chicago, Feb. 26.—The defense of William H. Orpet, charged with the murder of Marian Lambert, who was found dead from cyanide of potassium poisoning, received another blow.

Dr. Ralph Webster has made a chemical analysis of the cyanide of potassium found in the ash heap in the cellar of the Orpet home on Cyrus McCormick's estate in Lake Forest and made the discovery that instead of being "dead" it is chemically pure.

At the coroner's inquest the elder Orpet stated that he had given an order to an assistant to have the cyanide used dumped out because it was no longer strong enough.

SANFORD'S DAUGHTER ON BOAT

Sailors Refuse to Comment on Elopement Reports.

Portland, Me., Feb. 26.—Margaret Sanford, aged sixteen, daughter of Prophet "Elijah" Sanford, former head of the Holy Ghost and Us society, who was thought to have eloped to Worcester with young Vinal Bailey, is said to be on one of the society's yachts in Portland harbor.

Sailors on the Coronet and the Barracouta were asked if the report was true, but refused to make any statement.

Weather Forecast.

Rain or snow; cloudy and northwest gales.

Serious.

"Do you think his intentions are serious?"

"They must be. It cost him $6.75 taxi fare to bring me home from the party the other night, and he asked me if he couldn't call again."—Detroit Free Press.

MODERN DENTISTRY

makes it possible for you to retain your own teeth to a ripe old age. Or to supply false ones that will give good service and look perfectly natural.

CHILDREN'S TEETH need attention from time to time. Consult

DR. WHITE, Plainfield's Painless Dentist, 105 E. Front Street, Over Schwed Bros. Tel. 2291 11 10 mwstf

Classified Advertisements

"WHERE THE PENNIES BRING BIG RESULTS"

CLASSIFIED RATES.

One cent a word for first insertion, one-half a cent a word for each subsequent insertion of the same advertisement for less than one month. Fifty cents a line for one month. Double Charge for Capitals. No advertisement received for less than 10 cents. No display or black face type used in this column.

The Plainfield Daily Press cannot give information regarding advertisements for which answers are to be sent care of the Press. Persons replying to office addresses must mail or leave written answers as stated in advertisement.

Have You Headache?

Do your Eyes burn or itch? Do they feel tired or strained? If so, have your Eyes examined; Your glasses may need changing.

STILES & CO

Philadelphia Eye Specialists AT 107 EAST FRONT ST. EVERY THURSDAY. Hours 10 to 5.

A. H. ENANDER

SANITARY PLUMBING, GAS FITTING, STEAM AND HOT WATER HEATING. Contractor for Sewer Connections 125 WATCHUNG AVENUE.

Estab. 1868 Tel. 2354

J. J. & C. A. HIGGINS UNDERTAKERS. Private Funeral Chapel 109-111 West Fourth Street Auto Cortege for Long Distance.

A. M. RUNYON & SON, UNDERTAKERS 402 Park Ave. Telephone No. 40 Office open day and night. Office of Hillside Cemetery. New York Office 14 East 39th Street Telephone Call 8341 Murray Hill New York Embalmers' License 4099 New York State Registered License Undertakers No. 318.

T. A. MOORE UNDERTAKER 612 E Sixth St. Tel. 741-R

Established 1872.

P. CASEY & SON, Undertakers and Embalmers. Office 100 North Ave | Telephone 2531 | Residence 417 W. 3rd St. N. Y. Office, 10 E. 22nd St. Tel. 2094 Gramercy

L. L. MANNING & SON STEAM GRANITE WORKS Corner Central Ave. and West Front St. Opp. First Baptist Church. 'Phone 338-J.

DIED.

COSE—At his residence, 128 East Seventh street, on Friday, February 25, 1916, Jacob W. Cose, in his 87th year.

Services at the Crescent Avenue Presbyterian church, on Monday, February 28, at 2 p. m. Interment in Hillside cemetery.

FOR SALE

BARBER shop and fixtures for sale or rent; good location. Telephone 103. 2 26 3

WANTED TO BUY.

WANTED—To buy, rubber tired runabout or buggy; reasonable. Address E. M., care Press. 2 25 tf

HELP WANTED—FEMALE.

OPERATORS; EXPERIENCED. NAT LEVY & CO., 239 WATCHUNG AVENUE. 1 3 tf

A COMPETENT white cook wanted. Please call after 8 at 739 West Eighth street. 2 18 tf

WANTED—Woman to assist in housework and in care of children at the Children's Home. Call at 215 East Second street. 2 17 tf

WOMAN wanted to do cooking and cleaning in small family. 142 Delacy avenue. 2 15 tf.

WANTED—Competent white cook. Mrs. Hatch, 202 West Eighth street. 2 25 2

WANTED—Salesladies at once. Apply A. E. Force & Co.

OPERATORS WANTED ON DRESSES. 523 WEST THIRD STREET. FRIEDMAN, KAHN & CO. 2 25 6

WANTED—Girl for general housework; small family. Inquire Abrams shoe store. 2 24 3

CANVASSER WANTED—Must be a hustler; good money for one who can produce results. Address Canvasser, care Plainfield Daily Press, giving experience and references. 1 25 tf

MISCELLANEOUS.

ATTENTION is called to people suffering with sore throat. Nagle's specific for sore throat will relieve, 25 cents bottle. Cut rate drugs. Nagle's, Front and Grove streets. 1 20 tf

WHY NOT brighten up your home? We have a full line of gas and electric portables, showers, domes, semi-indirects, store fixtures and gas and electric supplies, at the lowest prices in the city. Naylor & Naylor, 128 North avenue. 12 13 tf

M. A. BROWN—218 West Second street—Velvet gowns treated and steamed; fancy evening dresses dyed, mourning goods dyed. All these done at short notice. 1 11 tf

INSURANCE—ALL BRANCHES. AGENT FOR NATIONAL SURETY CO. J. T. VAIL. tf

REAL ESTATE FOR SALE.

HOUSE, 7 rooms, gas, hot and cold water; pear, apple and cherry trees; grapevines and a number of rose bushes; lot 29 ft. 4 x 170 ft. deep; must be sold to close an estate; no reasonable offer refused; centrally located. Address Estate, care Press. 2 26 2

INCOME property for sale; good paying investment. Address Investment, care of Press. 4 16 tf

MONEY TO LOAN

MONEY TO LOAN on bond and mortgage. J. T. Vail. tf

MONEY TO LOAN—First mortgage security; property centrally located. L. A. Clement, attorney, Babcock building. 2 9 tf

MONEY TO LOAN on mortgage. H. H. Linbarger, 197 North avenue; 'phone 955 tf

MONEY TO LOAN on mortgage. Manning & Curtis, 106 Depot Park. tf

MONEY TO LOAN on bond and mortgage. Mulford, opposite depot. tf

FOR SALE OR TO LET.

FARM for sale or rent, 30 acres land, good house and outbuildings; located 1½ miles from Clinton Avenue station, Plainfield. Apply, J. T. Vail, Plainfield. 1 8 tf

FOR SALE OR TO LET—Seven-room house; all improvements. 432 Spooner avenue. 2 26 tf

ROOMS AND BOARD.

APARTMENTS with private bath; also single room. 312 East Seventh street. 7 16 tf

REAL ESTATE.

FARMS WANTED—I have buyers for farms from 10 to 100 acres, within five miles of Plainfield. W. S. Jimerson, Westfield, N. J. 2 23 6

FOR RENT.

HOUSE to let, 738 West Fourth street; all improvements and barn. Inquire N. Meyers, 121 Watchung avenue. 1 13 tf

FOR RENT—Five rooms, $18; also office or meeting room. Bernstein, 204 West Front street. 2 11 1mo.

TO LET—Six room house, centrally located, North Plainfield, all improvements. Inquire A. Wilson, 29 Craig place. 1 31 tf

TO LET—Four rooms to small family at 225 Plainfield avenue. Improvements. Apply F. Linke, 227 West Front street. 2 15 tf.

TO LET—Up-to-date apartments opposite Proctor's Theatre. Apply F. Linke, 227 West Front street. 2 15 tf.

LARGE second floor room to rent, with first-class board. Mrs. Berrian, 602 Madison avenue. 2 14 tf.

FOR RENT—Four rooms, unfurnished; part improvements. 94 Grandview avenue. 2 23 4

HOUSE to let, 7 rooms and bath; all improvements. Harry Dreier, 263 West Front street. 2 26 3

FOR RENT—May 1, house 402 West Eighth street, corner Madison avenue, all improvements; 3 bath rooms; hardwood floors; in A-1 condition; hot water heat. W. F. Arnold, City National Bank. 2 3 tf

TO LET—An apartment or for suitable offices; centrally located; opposite Proctor's. F. Linke, 227 West Front street; Tel. 157. 1 31 tf

MOVING PICTURE OR STEREOPTICON SHEET FOR RENT, big enough for the largest hall. Apply Daily Press office. tf

TO LET—House, 6 rooms; West End; $15 per month. J. T. Vail. 1 22 tf

TO LET—Opposite Proctor's, first floor, 6 rooms, all improvements; good location for business or office. Apply F. Linke. 2 2 tf

STORE to rent, corner Watchung avenue and Fifth street. Apply, Neuman Brothers Co. 12 20 tf

SITUATION WANTED—FEMALE.

FIRST CLASS laundress and experienced cook wishes position. 414 East Third street. 2 26 3

POLISH girl wishes position at general housework; good references; city or country. Address K. B., care Press. 2 26 3

A RELIABLE cook would like to have a place. Inquire 423 West Fourth street. 2 26 3

EMPLOYMENT AGENCIES.

READ THIS—Murray's Employment Registry, 326 West Front street, near Grove, for reliable help; fees reduced, and very moderate. 'Phone 666. 2 13 tf

MRS. KELLER'S Employment Agency, 22 Somerset place, all nationalities. 'Phone 1724. tf

HELP WANTED—MALE.

CANVASSER WANTED—Must be a hustler; good money for one who can produce results. Address Canvasser, care Plainfield Daily Press, giving experience and references. 1 25 tf

WANTED—Thoroughly experienced grocery clerk. Apply Neuman Bros. Co., Watchung avenue. 2 23 tf

LOST AND FOUND.

$50 REWARD FOR RETURN OF DIAMOND BAR PIN LOST ON PARK AVENUE, OR ON THE MAIN ROAD THROUGH HYDEWOOD PARK, OR ON WASHINGTON VALLEY ROAD. FINCH, 1106 PARK AVENUE. 2 26 tf

LOST—Small black change purse containing two keys; one marked "reading room." Reward, A. M. G., 301 East Fifth street. 2 24 3

LOST—Last week, small Pekinese dog, answer to the name of "Nini." Reward if returned to 1332 Evergreen avenue. 2 24 tf

HELP WANTED—MALE AND FEMALE.

WANTED—Man and wife on country place; man as gardener and farmer, wife as cook and general housework; small family. Permanent, Daily Press. 2 25

3% on $500 Checking Accounts

4% on Special Department Accounts

Working with its Depositors and for its Depositors

This is the aim of The Plainfield Trust Company and the service in its Banking, Special, Trust and Safe Deposit Departments has been specialized with a view to furthering the best interests of its customers.

Your money and securities placed in the custody of this strong institution will be surrounded by every safeguard and your business will be handled on liberal terms.

The Plainfield Trust Company

Resources $6,500,000.00

ORGANIZED 1868

PLAINFIELD SAVINGS BANK

PLAINFIELD, N.J.

Boys! Look Ahead!!

To the time when you will be men and have greater responsibilities.

Lay a solid foundation now by saving all you can.

Start an account with us.

Accounts of $1.00 or more invited.

4% INTEREST PAID

ONLY SAVINGS BANK IN PLAINFIELD

We Can't Keep It To Ourselves

We want you to know that for nearly 40 years we have been serving the people of Plainfield with the highest class of TINNING and SHEET METAL WORK. Our well deserved reputation in this line has been built on honest quality and careful workmanship.

Our 16-oz. copper gutters and leaders are well-nigh indestructible, and for a less expensive job, our "TONCAN" galvanized iron bears the mark of the government's approval.

Our 40-lb to 47-lb Tin Roofing is the best that money can buy.

If you are not already our customer, come in and get acquainted.

A. M. GRIFFEN CO.

THE BEST OF EVERYTHING IN HARDWARE.

119-121-123 E. Front St., Plainfield.

Two Phones, 5—6.

COAL

CONSUMERS COAL COMPANY

EGG, STOVE, NUT $6.75 Per Ton

Pea $5.25

30c discount for Spot Cash

A charge of 25c extra for carrying coal

Hay, Grain and Feed

CONSUMERS COAL CO.

Tel. 66 225 Madison Ave.

IN GOOD FAITH.

It is the Good Faith we maintain with the public that keeps our business going with increasing success year after year.

We aim to do our utmost to please and we never want a dissatisfied customer.

FREDERICK A. MARTIN CO.

(Successor to Elston M. French and J. C. Pope & Co. Insurance Agency)

171 NORTH AVENUE Telephone 2304

Insurance Mortgages Real Estate

The Oldest Insurance Agency in This City.

ORGANIZED 1875

Time to Improve Little Opportunities

Almost every day, a person finds some opportunity to economize and save money.

Take advantage of these opportunities as they appear and place your spare cash to your credit with the City National Bank.

Your account is invited.

4% Interest Paid on Savings Accounts

CITY NATIONAL BANK

PLAINFIELD, N. J.

No exchange on out-of-town checks. Our checks collectible at par through the Federal Reserve Bank of New York and New York Clearing House.

TO-DAY

CONCLUDES THE "WIND-UP" OF OUR ANNUAL MIDWINTER SALE OF SHOES, AS ADVERTISED (FEBRUARY 10 TO 26.)

THIS AFTERNOON AND EVENING'S OFFERINGS WILL BE DECIDEDLY TO YOUR ADVANTAGE.

M.C. VANARSDALE

127 E. FRONT ST.

Perfect Kneading Perfect Bread

UNIVERSAL

Bread Maker

Mixes and kneads the dough in three minutes better than it can be done by hand.

Anyone can make bread in the UNIVERSAL Bread Maker. All you have to do is to put in all the liquids, then the other ingredients, and turn the crank.

Any recipe that will make good bread by hand will make better bread in the UNIVERSAL Bread Maker. Sanitary always, because the hands do not touch the dough.

Made in three sizes; $1.35—$2.00—$2.50.

Call and ask for booklet describing its operation.

GAYLE Hardware Co.

General Hardware and House Furnishing

Tel. 398.

FRONT ST. & PARK AVE.

—Press want ads. pay

Harvey R. Linbarger

REAL ESTATE INSURANCE

197 NORTH AVENUE.

Telephone 953.

NEW JERSEY CENTRAL

TRAINS LEAVE PLAINFIELD.

For New York—2.10, 3.41, 6.08, 5.40 (7.26 except holidays), 7.41, 7.44, (7.55 except holidays), 7.58, 8.12, 8.20 (except holidays), 8.52 except holidays), 6.27, 6.55, 7.22, days), 8.36, 8.42, 8.59, 9.29, 9.53, 10.26, 11.27, 12.12 p. m.; 12.34, 12.58, 1.49, 2.20, 2.25, 2.39, 2.55, 3.11, 4.01, 4.13, 4.36, 5.39, 6.25, 6.47, 7.41, 8.27, 9.27, 9.30, 10.15, 10.36, 11.43 p. m. Sunday—2.10, 3.41, 5.40, 7.23, 7.58, 8.52, 9.34, 9.40, 10.27, 12.12 p. m., 12.39, 12.58, 1.17, 2.09, 2.15, 2.55, 3.17, 4.29, 5.34, 6.57, 8.14, 8.13, 8.27, 8.35, 8.39, 9.27, 10.20, 10.36 p. m.

For Newark—5.08, 6.27, 6.55, (7.05 through train to Newark), 7.41, 8.36, 9.29 10.26, 11.27 a. m., 12.34, 12.58, 1.49, 2.39, 3.11, 4.13, 4.36, 5.39, 6.25, 6.47, 7.41, 8.27, 9.30, 10.36 p. m. Sunday—7.23, 8.52, 9.34, 10.27 a. m., 12.39, 12.58, 1.17, 2.09, 2.55, 3.17 4.29, 5.34, 7.14, 8.13, 8.35, 8.39, 9.27, 10.36 p. m.

For Easton, Bethlehem, Allentown and Mauch Chunk—5.18, *8.20, 9.44, 11.27 a. m., 2.00, 5.24, 5.44 (6.59 to Easton) p. m. Sunday—5.19, *9.44, 10.57 a. m., 1.58, 5.44, 7.05 p. m.

For Wilkesbarre and Scranton—5.18, 9.44 a. m., 5.44 p. m. Sunday—5.19 10.57 a. m., 5.44 p. m.

For Red Bank, Long Branch and Asbury Park, etc.—3.41, 8.12, (9.53 a. m. Red Bank), 11.27 a. m.; 12.34 Saturday only), (12.58 Red Bank only), (3.11 Red Bank only), 4.13, 4.36, 6.25, 8.27, 11.43 p. m. Sundays—3.41, 8.52 a. m., (9.40 Red Bank only), (2.15 Red Bank only), 3.17, (8.13 Red Bank only), 8.35 p. m.

For Atlantic City—3.42, 9.53 a. m. (12.34 Saturdays only), 3.11 p. m. Sundays—9.40 a. m., 2.15 p. m.

For Philadelphia—6.38, 7.39, 9.02, 10.43, 11.54 a. m., 12.42, 1.54, 2.45, 4.45, 5.13, 6.47, 8.47, 9.46, 10.48 p. m., 1.20 a. m. Sunday—9.02, 9.39, 9.57, 10.39, 10.43, 11.41 a. m., 12.42, 1.44, 2.45, 3.42, 4.39, 4.45, 4.56, 5.39, 6.39, 6.47, 8.47, 9.46, 10.55, 11.54 p. m., 1.20 a. m.

For Baltimore and Washington.—Daily 9.02, 10.43 a. m., 12.42, 2.45, 5.45, 6.47 p. m. Through Mauch Chunk [illegible]

New Things At Abram's

WOMEN'S

White Calf Boots

With Covered Heels

Season's Latest Production

Price $6

M. ABRAMS

229-233 W. Front Street.

Established 1868.

CHOICE PICTURES, DAINTY MIRRORS AND UNIQUE PICTURE FRAMES.

AT

Swain's

317 W. FRONT STREET, Plainfield, N. J.

Assortment larger than ever and prices very reasonable.

Artists' materials, Regilding, etc.

COAL AND WOOD DEALERS.

Kindling and Grate Wood.

Prompt Deliveries. Orders received at

89 SOMERSET STREET

JOHN MOBUS

P. O. Box 320. Telephone 2538-J.

N. Meyers & Sons

COAL

COKE AND WOOD

Office tel. 1152-W. 121 Watchung Av.

Yard Tel. 1911.

L. MORALLER & SON

WATCHMAKERS AND JEWELERS

WATCHES

CLOCKS and JEWELRY

Fine Watch and Clock Repairing a Specialty.

219 Park Ave. Phone 1967-J.

REAL ESTATE

INSURANCE

MANNING & CURTIS

106 DEPOT PARK

—Still-useful furniture may be sold for what it is worth to somebody else—if you give the selling-task to a classified

---

SERVICE

SERVICE CAPITAL $100,000

SERVICE is building this bank.

SERVICE has made loyal friends who have brought their friends to us.

SERVICE means more than a place to deposit and check, it means a personality—a close relationship between the officers and depositors.

SERVICE means safety, convenience, accommodation, co-operation. We want our customers to avail themselves of whatever assistance and advice our officers can give them on matters pertaining to their business affairs. This is a bank of personal

SERVICE

THE STATE TRUST COMPANY

The bank of personal service

OUR LOW PRICES

ARE NOT ACCIDENTAL; PROVE THIS BY COMPARING THE VALUES OFFERED HERE.

OUR FEBRUARY SALE

MEAN EVEN FURTHER REDUCTIONS ON OUR UNUSUALLY LOW PRICES.

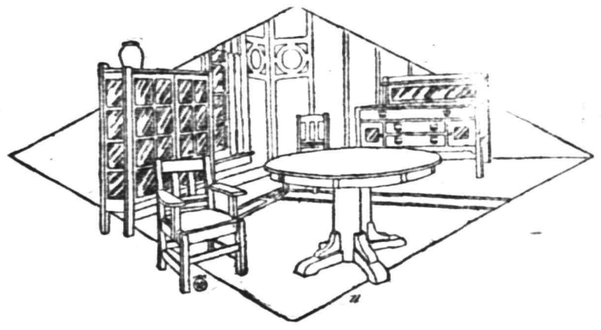

THIS 10-PIECE FUMED OAK PERIOD DINING SUITE COMPLETE, FOR $89

SHIRLEY & JOHNSTON

THE QUALITY HOME FURNISHERS

Babcock Building. West Front Street.

PAINTERS AND DECORATORS.

LET US BRIGHTEN-UP YOUR HOME BY PAINTING IT!

WE DO

Paperhanging, Painting and Decorating in all its branches.

WE SELL

Paints, Brushes, Stains, Varnishes, Wallpaper, and in fact everything to brighten up your home.

L. B. Woolston. H. F. Woolston.

WOOLSTON & BUCKLE CO

Painters and Decorators,

143-145 NORTH AVENUE.

Established 1880. 'Phone 1036

m-s tf

James C. Hansen

DECORATOR

Dealer in

PAINTS, OIL, GLASS, VARNISHES, ETC.

141 East Front St., Plainfield, N. J.

Distrubtor of John W. Masury & Son's Pure Colors, Ready Mixed Paints, Etc.

1916 WALL PAPERS

IMPORTED and AMERICAN GOODS

C. CONOVER & CO

Decorators, Painters and Paper-Hangers, Window and Plate Glass.

115 Elmwood Place. Tel. 1145.

No More Stitche Trouble. New Device. New Machine.

Our Double Tires Guaranteed not to break or wrinkle your tubes. One trial will convice you. Our prices no higher than our competitors. All makes of new guaranteed tires 40% off regular prices.

HUDSON DOUBLE TIRE CO.

269 Halsey Street, Newark, N. J.

10 2 6 mo tu-th-s

Photographs of Plainfield property For Sale or Rent on file for inspection. All kinds of Insurance.

EDMUND RUSHMORE

REAL ESTATE AND INSURANCE, SINGER BUILDING, NEW YORK.

10 19 6 mos tu-th-s

Steady Work for Good Men

A limited number of men can secure positions as motormen or conductors on Public Service Railway by applying at Waiting Station, Watchung Avenue, Plainfield, any Friday between 9 o'clock and noon.

All-year jobs at good pay. 2 5 tf

Are you thinking about a new hat? Why not look up your old one and bring it to us for our estimate and advice? We'll tell you whether it will pay you to have it renovated or not. Ten to one our work in cleaning and blocking will make it look as fresh as when new and will double the length of service; saving you the price of a new hat.

HERSEY HAT M'F'G AND RENOVATING COMPANY

130 Park Ave.

tu th s

THIS IS YOUR OPPORTUNITY.

The GREAT REDUCTION we are making in the cost of Automobile Liability, Property Damage and Fire Insurance, will go a long way towards keeping you in gasoline and tires.

If you have not already done so, you should get our rates immediately.

REAL ESTATE LOANS RENTS

GEO. M. CLARKE CO.

Babcock Bldg. Telephone 805 Plainfield.

INSURANCE OF ALL KINDS.

Tel. 2206-W.

SARA BLOCK

LADIES' HAIR DRESSING and HAIR GOODS SHOP

Manicuring, Shampooing, Scalp Treatments and Face Massaging.

209 NORTH AVENUE, Plainfield, N. J.

FLOORS

HARDWOOD AND PARQUET

Old Floors Refinished.

S. E WARD & CO.

108 Depot Park. Manning Building.

Plainfield, N. J. 'Phone 470.

—Press want ads. pay.

AWNINGS

UPHOLSTERING

WINDOW SHADES

Frank G. Wikoff

721 W. Fourth St. Tel 1746.

PLAINFIELD WINDOW CLEANING COMPANY

H. MERSTRICH, Prop.

Stores, Offices, Private Residences, New Buildings Cleaned, Scrubbed and Oiled. Office, 121 Liberty St.; Tel. 1945.

Our New Telephone No. is
PLAINFIELD 3000
Business Office at 105 North avenue. All other departments, 193 North Avenue.

PLAINFIELD DAILY PRESS

THE WEATHER.
Fair tonight; Tuesday increasing cloudiness and somewhat warmer; northwest wind, becoming variable.
Highest yesterday, 32; lowest this morning, 18.

Established May 10, 1887. SIXTEEN PAGES PLAINFIELD, NEW JERSEY, MONDAY, FEBRUARY 28, 1916. SIXTEEN PAGES Two Cents a Copy, $5 a Year.

LEADERS OPPOSE SEN. MARTINE

Efforts Being Made to Defeat Plainfield Man for a Renomination.

SAUNDERS MENTIONED

Former Mayor of North Plainfield, However, Declares He Does Not Want to Run—Hudspeth is Also Talked of as Candidate.

Democratic state leaders who are opposed to the renomination of James E. Martine for United States Senator, have been searching the heather lately for a candidate who will be strong enough to wrest the nomination from him in the coming primaries. The objection raised to Martine is that he probably will be a drawback to the national and state tickets in November. His opponents give no particulars on this point, but the feeling against him seems significant from the fact that it comes from those who were ardently aligned with him in 1911 in the memorable contest with former Senator James Smith, Jr. Their objection to Martine finds many echoes in the rank and file of the party, but so far the opposition has not centred anywhere.

Martine has a few staunch friends in the state organization who place a high estimate on his vote-getting powers and who would back him in a primary fight. These men are confident that Martine would win against any but an exceptionally strong opponent and even then might be successful. One of the interesting points of the situation is that the Nugent machine in Essex county, which knew nothing too bad politically for Martine in 1911, will be with him, according to present signs, in 1916.

Those who would like to see Martine sidetracked are discussing the names of two men, either one of whom, they believe, would walk away from the senior Senator in the primaries. One is Prosecutor Robert S. Hudspeth, of Hudson, the other William L. Saunders, of North Plainfield. Saunders has recently been very much in the public eye as vice-chairman of the Naval Advisory Board of Inventions. He is president of the

(Continued on page 3.)

THE ALLEN E. BEALS CORPORATION FORMED

New Concern Will Engage in General Advertising and Publishing Business.

Albany, Feb. 28.—Incorporation papers were filed here today calling for a charter for the Allen E. Beals Corporation, of 47 West 34th street, New York, to do a general advertising and publishing business. The capital stock is $5,000, all paid in, and the incorporators are Allen E. Beals, of Plainfield, N. J.; Charles Francis, Nyack, N. Y.; Stephen Gates, Locust Valley, N. Y.; Ford H. Dow, White Plains, N. Y., and George B. Hill, of New York.

Allen E. Beals is a member of the local Playground Commission, Scout Executive of the Boy Scout movement in this city and has for a number of years carried on an advertising business at 30 Church street, New York. He was formerly a reporter on The Daily Press; was the first city editor of the Newark Morning Star, and subsequently was New Jersey editor of the New York Tribune. As construction editor of the Record & Guide, one of the F. W. Dodge publications in New York, he made for himself a national reputation as a building material market analyst, one of his latest articles as such appearing in the February 1st issue of Brick and the Clay Record, of Chicago, on "The Relative Cost of Burning Brick in Scove Kilns." He lives at 634 East Second street, this city.

MRS. PIERRE MALI GIVES A DANCE FOR DEBUTANTES

Mrs. Pierre Mali gave a small dance last evening at her residence, 8 Fifth avenue, for her daughter, Miss Eva Mali. The guests include the debutantes of 1914-15, when Miss Mali made her debut. Mrs. Mali and the Misses Gertrude and Eva Mali received, and a buffet supper was served. There were about 125 guests in all, and all were of the young set.

MISS LONG TO SPEAK.

The annual meeting of the Woman's Home Missionary Society of the Crescent Avenue Presbyterian church will be held at the church, Friday afternoon at 3 o'clock, when reports of the year's work will be made. Miss Edith Long, secretary of the Woman's Board of Home Missions, will make an address.

Reduce Your Automobile Expense. by having the little repairs attended to before they become large. Martin Automobile Co.—Adv. 2-28 3-15 ***

FIREMEN CALLED OUT FOUR TIMES

Department Busy Sunday and Monday But the Loss is Not Large.

Four fire alarms were answered by the Plainfield department during Sunday and Monday. All were extinguished without serious damage. The first alarm came in at 10:10 a. m., Sunday. There was a slight blaze in the closet of the home of John Owens, at 223 Lee place. The damage was trifling. At 4:15 p. m. Sunday, the firemen were called to the home of E. A. Stephenson, of 506 West Seventh street, where soot in a chimney was burning. It was quickly extinguished. Early this morning they were called to the Jewett home at 1000 Central avenue, but the alarm had been turned in over heater trouble and there was no work for the firemen when they arrived. At 11:45 today an alarm was turned in calling the department to 1331 Prospect avenue. The fire was on the roof of the home of H. C. Tracy. Members of the family had been away from home for some time, and on their return lighted a big fire in the furnace, sparks from which set fire to the shingle roof. It was put out with chemicals and the damage was slight.

EVERYTHING READY FOR BAZAAR OPENING

Week's Festivities Will Begin in the Columbus Auditorium This Evening.

Everything is in readiness for the grand opening of the Knights of Columbus bazaar, tonight, which will inaugurate a week of festivities at the West Front street clubhouse. W. H. Schaefer, general chairman of the bazaar committee, has left nothing undone to provide every comfort necessary for each attendant, and he has been ably assisted by a large and efficient committee. The chairman has organized his committees into working units. With their customary energy and enthusiasm the Knights expect to make up for a season of inactivity by giving all attendants a hearty welcome and scores of surprises worthy of everyone's most expectant interest.

Professional decorators have planned the embellishments in a pleasing manner. The color scheme has been worked out in a pretty style and will be a pleasure for visitors to observe the arrangement. The Bazaarland begins the moment one enters the door. On the left and on down the aisle are the booths containing the merchandise of the nations, tastefully arranged so that spectators may leisurely examine the wares of the merchants. The latter will be women friends and wives of the members.

During the week there will be entertainments, including vaudeville, minstrelsy, concert song recitals, provided for the visitors; and on Wednesday night there will be a special entertainment for everyone to participate in—a monster masquerade. Thursday night will be Elks' night, while Friday night will be Knights' night. Among the many booths are the Country Store, selling everything; the fancy booth, the delight of women; the apron and cake booth, getting back to the practical variety; the flower booth, a thing of beauty; the candy booth; the gypsy booth, with its corps of trained soothsayers and mystic people: the cut glass booth; the grab bag and many others.

There will be dancing every night, Prof. Squier's orchestra dispensing the music. A children's matinee is being planned for Saturday afternoon.

ORATORIO IS ENJOYED BY LARGE CONGREGATION

The musical service at the Crescent Avenue Presbyterian church yesterday afternoon attracted an unusually large congregation to the edifice. The quartet choir under the direction of E. Metler Davis, organist, and choir director, sang selections from Horatio Parker's oratorio, "Hora Novissima," which was much enjoyed by all the worshippers present.

The various part and chorus numbers were rendered in a pleasing manner, showing the result of careful training. The quartet was comprised of Miss Lillian Vernon Watt, soprano; Miss Grace J. Carroll, contralto; Paul C. Haskell, tenor; Dr. Hugh Schussler, bass, and Albert L. Pellaton, acting bass.

PREPARATORY SERVICES.

Preparatory services will be held at Trinity Reformed church, Friday evening at 8 o'clock, after which the elders and minister will meet to receive candidates for membership, either on profession of faith or by letter. The communion service will be held Sunday morning.

—Free—At Fass' Paris Store on Dollar Day—a $1 certificate redeemable on any purchase of $5.00 or more within the next 60 days—Adv. ***

INTEREST KEEN IN DOLLAR DAY

Plainfield's Representative Merchants Will Participate in Monster Sale.

CREDIT DUE COMMITTEE

Business Men's Association Promoter of Scheme—Expect Many Out-of-Town Shoppers Tomorrow—Bargains Plentiful.

Through the efforts of the Business Men's Association's committee, enough interest has been aroused in tomorrow's Prosperity Dollar Day event to indicate that it will probably be the largest one-day sale ever conducted by Plainfield merchants. The committee, which is composed of J. J. Varley, as chairman, and Samuel Rothberg, Albert F. LaRocke, George Finger and A. H. Osmun, has been active during the past two weeks acquainting the populace of surrounding suburbs with the details of the monster dollar sale and it will be the most extensively advertised Dollar Day Plainfield merchants have ever participated in.

Those business men who belong to the association are displaying the organization's insignia in their show windows, and the influence of the association in community business circles is indicated by the fact that a number of non-members have lined up for Prosperity Dollar Day and are also offering specials tomorrow. In other words, the merchants taking part are representative of the city's business interests and bargains may be found in every line of merchandise.

It is expected that Plainfield will tomorrow be the mecca for hundreds of shoppers from towns in the immediate vicinity and the influx of outsiders will be especially catered to by the committee. A rest room has been fitted up in the center of the business section and visitors will be accommodated at this place throughout the day. It will be available for rest periods and is so located that those waiting for trolley cars will find it convenient.

J. J. Varley and his committee are entitled to the thanks of the business men of the town for their untiring efforts to make this year's Prosperity Dollar Day a record breaker. Many new features have been worked out and the committee has devoted many hours of hard work to awakening interest. Those features which proved to be drawing cards for the shopping public last year were used again and the additional advertising schemes worked out even better than was originally anticipated by the committee.

Thousands of "dollar bills" advertising the sale have been distributed and automobiles have been used each afternoon during the past week to visit the suburban sections with advertising placards. The ladies' rest room will be located at Grove street and West Front street in the store formerly occupied by A. E. Force. A maid will be in charge and she will look after children while the parents do their shopping.

CAPT. KICHELL'S FUNERAL TO BE HELD TOMORROW

The funeral of Captain Harry B. Kitchell, formerly of Co. K, this city, will be held at his late home in Elizabeth at 2:30 o'clock tomorrow afternoon, and will be attended by the late captain's command, Co. F, as well as Companies I and C, all of Elizabeth, who accord the deceased full military honors.

The Elizabeth militia will escort the body to Westfield, the place of burial, where it will be met by Co. K, of this city, in charge of Captain Charles A. Peterson, who will officiate at the services at the grave. The pall-bearers will be six captains from the Second Infantry. Co. K will meet at the local armory at 2:30 o'clock tomorrow afternoon to prepare for the trip to Westfield.

NEGRO STRUCK BY CAR ON WEST FRONT STREET

Harrison Randolph, colored, of 34 Somerset street, was struck by a westbound trolley on East Front street at 5:45 Saturday afternoon. He was not badly hurt. The negro suffered a bruised shoulder and a cut on the head. Patrolman Hendershot picked him up and Dr. Pittis gave him attention, after which he was sent to his home.

MISSION GUILD MEETING.

The Missionary Guild of Trinity Reformed church will meet Friday afternoon at 3 o'clock at the home of Mrs. Lorenzo Townley, 284 Watchung avenue, the borough.

LINCOLN APPEAL HURRIED.

Washington, Feb. 28.—The U. S Supreme Court today granted a motion to advance the appeal of Ignatius T. P. Lincoln, the alleged German spy.

—WANTED—Twenty-five operators; also learners. Schiller Bros., 320 West Front street.—Adv. ***

"LEAP YEAR BABY" HAS 18TH BIRTHDAY

Although Seventy-two Years Old, Albertus Swalm Has Had Few Natal Days.

Although he will be seventy-two years old tomorrow, Albertus Swalm, of Duer street, has had but seventeen previous birthdays and the coming one will be the eighteenth. He is what is known as a "leap year baby" because he was born on February 29, 1844, and as a result can only count his milestones every fourth year. Because of the rarity of birthdays in his life, Mr. Swalm always takes exceptional pleasure in observing them and will fittingly celebrate his eighteenth tomorrow.

Mr. Swalm was born in Brooklyn but came to Plainfield thirty-four years ago. For twenty years he conducted a painters' supply store on North avenue, where Joseph Sattel's piano rooms are now located. After disposing of this business he entered the employment of J. A. Smith & Bro., with whom he remained until the past year, at which time he retired to private life.

Mr. Swalm married in 1873, Miss Margaretta M. Kline, of this city, and the couple have three sons, Walter, William and Clarence, all residing here. Mr. and Mrs. Swalm have both been members of Trinity Reformed church for many years and are well known throughout the city and borough. The family resided for a long time at West Front street and Plainfield avenue, removing from there to the present address on Duer street.

BURGLARS ENTER ALBERT LANE HOME

Get Small Quantity of Silver While Family is in New York.

Burglars entered the home of J. Albert Lane, at 319 East Seventh street, sometime yesterday afternoon or evening and carried off a small quantity of silver. The home was left alone for a short time. A maid, who was left there while the family was in New York, went out at 4 p. m. and did not return until 10:30. She found that someone had entered by a front window and ransacked the house. The only articles found missing was a small silver tray and a silver loving cup. Police are working on the case.

John Coughlin, of 857 Leland avenue, was arrested by the police yesterday on a charge of being drunk and disorderly. After he had been taken to the station it was found that he was suffering from the effects of alcoholism and instead of being given a sentence he is being given medical care.

KEPT OPEN SUNDAY AND PAYS A FINE

Law is Avenged in Roundabout Way for Violation.

The law was avenged for a Sunday selling of sardines in a peculiar way this morning. Judge De Meza had before him four men charged with being disorderly by fighting. They were Isadore Devine, Louis Berzon Ernest Johnson and Andrew Johnson. When evidence against them was heard it developed that Berzon operates a small store at 528 West Fourth street. Levine is his friend and was in the store with him yesterday afternoon when the two Johnson brothers came in to buy some sardines. After making the purchase they stopped to eat their fish, and Ernest Johnson began to "kid" Berzon about being open on Suday, saying that he ought to observe at least one day a week. The proprietor became angry, and the two started to fight. Both witnesses took a hand, and Patrolman Bebout happened along just in time to prevent serious results. Each man was given a fine for his part in the fray.

LAMAR, "WALL STREET WOLF," GETS NEW TRIAL

Washington, Feb. 28.—Under a decision today of the United States Supreme Court, David Lamar, "the wolf of Wall street," will have his case reviewed on its merits. The former decision of the Supreme Court was on a question of jurisdiction. The Supreme Court denied a motion submitted by the Department of Justice for the immediate issuance of the mandate sending Lamar to prison. The court also denied Lamar's petition for a writ of mandamus to re-instate his case in the United States Circuit Court of Appeals at New York. The petition for a writ of certiorari to review his conviction was granted, however.

RASORES TO MEET.

The Rasores will meet tomorrow morning at 10:30 with the president, Mrs. I. C. Pierson, of Watchung avenue.

J. H. WRIGHT LEFT OVER A MILLION

First Accounting of Large Estate Filed in New York Court Today.

SEVERAL LOCAL HEIRS

Testator Was Father of Mrs. J. B. Dumont, of this city—Prior to His Death He Gave Operating Pavilion to Muhlenberg Hospital.

New York, Feb. 28.—The first accounting of the estate left by John Howard Wright, father of Mrs. John B. Dumont, and grandfather of Edmee A. Hussey, both of Plainfield, was filed today in the surrogate's cour by J. Dunbar Wright, a son, and Girard F. Thomson, as executors.

This shows that the testator left an estate of $1,197,602.65, all of which has come into the hands of the executors, out of which they have paid out $1,183,513.91, leaving a balance of $14,088.74 for further distribution, subject to deductions of commissions and expenses of accounting.

At the time of Mr. Wright's death his estate amounted to $986,133.42 in personal, and $51,000 in real property, which to the date of distribution increased $160,469.23. The sum of $29,129.87 has been paid to creditors; $51,169.59 for the payment of funeral, administration, taxes and other debts, and $1,103,214.45 to the beneficiaries.

The sum of $1,500 each went to the New York Society for the Prevention of Cruelty to Children, the Young Friends' Association, the Working Women's Protective Union and the New York Nursery and Childs' Hospital, and $1,000 to the New York Colored Mission. $9,600 was distributed among fifteen friends. Other bequests are as follows:

J Dunbar Wright, $298,278.51; Mrs. J. B. Dumont, $259,083.51; Howard K. Coolidge, of Greenwich, Conn., and George G. Coolidge, of Pittsburg, Pa., grandchildren, each $86,361.17; Mrs. Annie W. DeLanoy, Edmee A. Hussey, of Plainfield, and Sarah Coolidge Fairfax, of Coggin Hall, Va., grandchildren, each $2,771.33; Union Trust Company, of New York, three bequests of $86,361.17, in trust, to apply the income arising from each for the support of each of the three named grandchildren, and at the death of each the $86,361.17 trust fund is to cease and the principal distributed among other relatives.

Mr. Wright was 87 years old when he died, on November 19, 1914. He lived at 41 East Fifty-first street, New York. For twenty years he was connected with the Standard Oil Company. Prior to his death he gave the operating pavilion at Muhlenberg Hospital in memory of two grandsons.

GEORGE LATOURETTE GUEST AT A SURPRISE PARTY

George H. La Tourette, of 203 North avenue, was the guest of honor at a delightful surprise party given in his honor, Saturday evening. The affair, which was a complete surprise to him, was arranged by Mrs. La Tourette. Twenty-six friends were present from this city, Newark, New York, Dunellen, and Three Bridges. Vocal and instrumental selections rendered by several guests were features of the evening, while all joined in the dancing and games. Refreshments were served later.

Among those present were: Miss Sarah La Tourette and Dewey Apgar, of Newark; Miss Katherine Kennedy, of New York; Miss Florence Lane, of Three Bridges; Miss Bertha Kirch, of Dunellen; Misses Frances Newman, Lelia Wherry, Margaret Moran, Laura Baker, Mr. and Mrs. Carl Schomp, Misses Clara Harris, Dora Borman, Marian Tranchard, Dorothy Elliott, Mr. and Mrs. Mattison, John Stransberg, Charles Snyder, Alfred Elliott and Mr. and Mrs. George La Tourette.

SNEAK THIEF GETS ALL HE NEEDS FOR GOOD DINNER

A sneak thief yesterday secured the necessities for a good Sunday dinner when he raided the ice box of James S. Bradshaw, 100 Park avenue. A ten pound roast, a ham and a chicken was reported missing. The police are looking for the thief but fear that by this time he has destroyed the evidence.

MISS WILSON DE MAURIAC.

Miss Wilson de Mauriac, a native of this city, died yesterday in the home of her sister, Mrs. E. A. Fairchild, 113 Amity street, Flushing. She spent her girlhood in Plainfield, but removed to Flushing about fifty years ago. Beside her sister, Mrs Fairchild, she is survived by four brothers, John Octave, of Flushing; E. A., of Allendale; Oliver W., of Chicago, and William de Mauriac, of Middletown, Conn.

STEPHEN KONOMLICWSKI.

Stephen Konomlicwski, the infant son of Mr. and Mrs. Stephen Konomlicwski, of this city, died Saturday. The funeral was held this morning at 11:30, and interment took place in St. Mary's cemetery.

DR. EATON TO STAY WITH CONGREGATION

Reads Statement Outlining New Plan of Activities for Church.

Dr. Charles A. Eaton, of Watchung, pastor of the Madison Avenue Baptist church, who three weeks ago offered his resignation, yesterday formally withdrew this and outlined a new line of activities for the church. Dr. Eaton had planned to resign so as to give his undivided attention to the work of overcoming problems that this country must face as a result of the war, but his congregation refused to accept the resignation, and yesterday he read a statement in which he said that he would stay with the church.

Dr. Eaton's statement was received by the congregation in silence. As he ceased reading he tossed the paper on the pulpit and said, with a laugh: "I'm awfully glad to be able to read that. I'd rather be pastor of this church than any on earth. We don't always agree—no two Baptists ever did agree—but we love one another and stand together as a unit."

After the service the congregation flocked to the front of the church and gave Dr. Eaton an informal reception. Dr. Eaton's statement in part reads:

"On Sunday, February 6, I tendered my resignation as your paster. On Monday, February 7, in the annual meeting of the church, you passed the following resolution by an overwhelming majority:

"'Resolved, That the pastor's resignation be not accepted, as we believe it would be disastrous to the welfare of the Madison Avenue Baptist church to lose his ministry at this time, and that we pledge ourselves to support the pastor as individuals.'

"In addition, I have received hundreds of letters and personal messages urging me to remain in this pulpit and to do my work as your representative and spokesman.

"Your unsolicited and spontaneous action lays upon me a burden from which I cannot in honor turn aside, and I therefore withdraw my resignation, in accordance with your request.

"In taking this step I am assured that we are in full agreement as to the place and function of the pastor in a Christian church. The pastor is not the hireling of the church, nor of any members, nor groups of members. He is an ambassador from the kingdom of God, and the Church is his embassy. He does not exist for the Church, nor the Church for him. They exist together for the service of mankind in all those things that make for character, freedom, justice and peace. The Church is the conscience of the world."

JACOB W. COSE LAID TO REST AT HILLSIDE

In the presence of a large gathering of relatives and friends, the funeral of Jacob Winsor Cose, who died at his home on East Seventh street, Friday noon, was held in the parlor of the Crescent Avenue church this afternoon. The service was conducted by Rev. Frederic L. Greene, pastor of Hope Chapel, where Mr. Cose attended worship for many years.

The gathering present included many friends from Hunderton county, Mr. Cose having resided at Annandale for thirty years, and a delegation from Stewart lodge, F. and A. M. of Clinton, of which he was a charter member. The floral tributes included set pieces from the Masons, Plainfield lodge of Elks, in which Councilman John H. Cose, a son, is a prominent member, and from city officials. During the service the Elks' quartet, composed of Joseph C. Martin, Elmer D. Cuttig, Edward Harding and William Smith, sang two selections.

Burial was in Hillside cemetery, the pall bearers being two sons, George B. Cose, of Schenectady, N. Y., and Councilman John H. Cose, and the following sons-in-law: Joseph Brown and James Penny, of this city; Thomas Bird, of Easton, Pa., and Harry Lister, of Philadelphia.

N. Y. MAY ACT AGAINST NEW JERSEY CORPORATION

Washington, Feb. 28.—The U. S Supreme Court today granted permission to the State of New York to file complaints against the Bulls Ferry Chemical Company and other manufacturing concerns operating on the Jersey side of the Hudson River, which, according to legal authorities, of New York, emit noxious odors and vapors, which cross the river and cause discomfort to the residents of Riverside drive and vicinity.

JUDGE DEMEZA AND WIFE BACK FROM TRIP TO CUBA

Judge William De Meza, with his wife and daughter, returned Sunday from a month's trip through Florida and to Cuba. Judge De Meza presided over police court this morning and is back at his office on Park avenue.

—It will pay you to call at Vail, the jeweler, Dollar Day.—Adv. ***

FIERCE BATTLE YET UNDECIDED

Bloodiest Fighting World Has Ever Known, Rages Before Verdun.

NEW THRUST FELT

Army of Crown Prince Begins to Circle Giant Fortress—Thousands of Dead and Dying Cover Snow-swept Field.

London, February 28.—The world's bloodiest battle continues with unbroken ferocity before the heights of Verdun. French and German reports of this morning indicate that the German drive is not yet spent—that the von Hindenberg warriors are continuing to drive forward against the fire of French guns. The looked for stragetical move is as yet undeveloped and the fighting is still straight, but even French generals admit that the Germans do not hope to carry Verdun by sheer strength of numbers and fierceness of charge and a counter move is expected momentarily. It may have been started in a new thrust by the army of the Crown Prince down the Woevre Valley, that has brought fighting around Moranville and Blanzee, directly behind the great Fortress of Verdun. The French admit a retirement in this region.

Train loads of wounded, moving Parisward today, are bringing evidence of the fearfulness of the cornage north of the French fortress. Other trains laden with fresh troops and munition supplies are hurrying eastward to fill the gaps in the French ranks.

Paris is cheered by the lastest advice from the War Office indicating that the French left continues to hold firmly on the Poivve heights north of Verdun while the centre and right deliver violent counter-attacks against the Germans eastward from the ruins of Fort Douaumont.

On the eighth day of the great German offensive, accurate estimates of the casualties are still unobtainable. Thousands of the dead lie on the plain north of Poivve height under the screaming hurricane of shells.

Other thousands lie among the stumps of Caures forest, whose trees have been splintered under the most terrific hail of shells of the war. The

(Continued on Page Twelve.)

PNEUMONIA FATAL TO JOHN D. KIRCH

Well Known Resident of the Borough Succumbs to Ten Days' Illness.

John D. Kirch, aged 75 years, a well known resident of North Plainfield for the past thirty years, died at his home on Somerset street, yesterday, following a ten days' illness with pneumonia. His condition was serious from the time he was first taken ill and during the past few days his death was expected at any time.

Mr. Kirch was born at Meyersville, Somerset county, where he engaged in farming for a time. He was also a carpenter, which trade he followed for a number of years after removing to the borough. He was associated with A. I. Smalley, formerly of the borough, in the fruit business, the two owning valuable fruit-producing land in Florida. During recent years Mr. Kirch lived a quiet, retired life. He never held public office. He was a member of the German Congregational church at Mt. Bethel.

Beside a wife, Mr. Kirch is survived by three brothers, Freeholder George Kirch, of North Plainfield; Fred Kirch, of Clinton avenue, this city, and William Kirch, of Mt. Bethel; also three sisters, Mrs. Anna Zimmerman and Miss Matilda Kirch, of Mt. Bethel, and Mrs. Elizabeth Badum, of Dunellen. The notice of funeral will be announced later.

The funeral will be held at the late residence, 263 Somerset street, Wednesday afternoon at 2 o'clock. Burial will be in Hillside cemetery.

NEW CONSUL IS OFF TO POST IN MEXICO

Washington, Feb. 28.—James L. Rogers, recently appointed by President Wilson as special agent in Mexico, received his final instructions from Secretary Lansing today, preparatory to leaving for his new post. Consul-General Rogers probably will meet and confer with the First Chief Carranza at Queretaro, it was stated.

PHILADELPHIA R. R. WINS.

Washington, Feb. 28.—The United States Supreme Court today reversed a decision of the United States District Court at Philadelphia, denying an injunction sought by the Philadelphia and Reading Railway Company to prevent a reduction in cement rates from the Lehigh district to Jersey City, ordered by the Interstate Commerce Commission.

—Big reductions at Vail, the jeweler, on Dollar Day.—Adv. ***

—Going to build? See Saturday's Press.

Here's the Greatest of all DOLLAR·DAY·SALES

SOLE AGENTS FOR "SOROSIS" SHOES

Specials Bigger And Better Than Ever At FORCE'S

STORE OPENS AT 8:30 A. M. ALL THE YEARAROUND

And the only Dry Goods Store in Plainfield where you can get S. & H. Green Trading Stamps with all your purchases. Our Shoe Store is now in the Main Store, where we will give any pair of Shoes at $4.00 or over $1.00 less than regular price on Dollar Day. Read carefully the Dollar Specials described below:

$1.50, $2.00 and $3.00 Corsets. This is the greatest corset sale since we have been in business; sizes 18 to 36; don't miss seeing this lot at..... **$1**

$1.50 pieces of fine bleached **Long Cloth**; 36 inches wide, 12 yards to the piece..... **$1**

$1.50 Men's Shirt and Tie Combination—Choice of our $1.00 negligee shirts, all sizes 14 to 17; choice of our 50c Neckties, for **$1**

$8.00 to $12.50 Ladies' Coats, Suits, Dresses and Rain Coats—Carried over from past season's, but must be sold and we know at this price they will not last long. Who will be the lucky purchaser at **$1**
About 45 garments.

$1.50 and $2.00 Ladies' Hand Bags, black only, silk and leather lined, with mirrors, at **$1**

$1.50 Ladies' Waists—About 25 dozen in this lot, bought specially for this sale, and exceptional values of the best and latest styles in make and material; all sizes; you had better look this lot over at **$1**

$1.50 Blankets, size 64x80, full bed size, pink and blue borders **$1**

$1.45 Combination—One 85c full size 81x90 sheet, one 30c large Turkish Towel, two 15c Pillow Cases, at **$1**

$1.50 to $2.00 worth of Wide **Ribbons**, in plain colors, white and black, stripes and many fancy prints, 5 to 6½ inches wide; vales to 35c; 6 yards for... **$1**

$1.50 Men's or Ladies' American taffeta Umbrellas, best steel frame and rod; ladies 26-inch; men's 28-inch; the newest handles, at **$1**

$1.25 Ladies' Night Gowns, 5 different styles to choose from **$1**

$1.25 Ladies' White Underskirts, fine muslin, nicely trimmed, at **$1**

$2.50 to $4.50 Children's Coats, from 5 years to 8; only 15, get yours quick, at **$1**

$1.75 Dress Combination—One $1.00 House Dress, one 75c Waist; both this season's styles and newest materials, all sizes, at **$1**

$1.25 Bed Spread, size 72x84, fine hemmd, crocheted, 4 different designs **$1**

$1.50 Damask Table Cloth, 58x82 inch, hemstitched; cotton cloths **$1**

$1.50 Worth Dress Gingham, 10 yards of our regular 32-inch 15c Dress Ginghams; big line of styles, checks and stripes, at **$1**

$1.75 Lace Curtanis, white and ecru in panel effects, for sale on second floor; exceptional values, on second floor..... **$1**

$1.79 Combination, consisting of one 7-quart Granite Tea Kettle 59c, one double Roaster, 59c, one Dustpan 15c; one 50c fine parlor Broom; for sale in Basement; all for **$1**

$10.00 to $18.00 Ladies' Coats, Suits, Silk Dresses, Rain Coats—Styles a little past but any person handy with scissors and needle can alter to good advantage; there are only 65 garments in this lot; you had better own one at **$2**

$1.50 value for two Waists; one lot of 20 dozen to choose from, in a variety of styles and materials; all sizes; 2 waists for **$1**

$1.98 Wash Boiler. Copper bottom, heavy tin, medium size, at **$1**

$2.00 to $3.50 Ladies' New Spring Hats, all the latest shapes and colors in the new straws and trimmings; there are about 500 to choose from; no two alike; the greatest values ever offered it will be a wonder if we have enough to last the day out at only on second floor.. **$1**

$1.80 Worth of Scrim, 36 inches wide, creamer color, woven floral figures; reg. 20c yard; 9 yards for on second floor.. **$1**

$1.69 Houskeeepers Combination—10 cakes best Laundry Soap 5c cake, 1 Granite Berlin Kettle, 10 quart size 69c; 1 Parlor Broom, 50c; all for..... **$1**
For sale in Basement.

$1.50 Combination for Housekeepers—One 50c Boss Oil Mop, one 50c Dustless Mop for walls, one 50c bottle of Floor Oil, at **$1**
For Sale in Basement

$1.71 Combination, consisting of one 35c Granite Dishpan, 35c; one 10-quart Grnaite Berlin Saucepan, 69c; six rolls 5c Toilet Paper, one 15-lb Japan Flour Can; for sale in basement, all for.... **$1**

$1.50 Sweaters for children, misses and ladies, in different sizes and colors **$1**

Plains & Fanwood.

Mr. and Mrs. Charles Meyer, of Stout avenue, are the parents of a daughter, born last week.

A meeting of the Sub Rosa Club will be held tomorrow night at the home of Mrs. Claude Sorenson, of Bartle avenue.

Sidney Lidgate, of North avenue, entertained Maurice Hall, a former local resident, but now living in New York, over the week-end.

Walter E. Sands, of Fourth street, left to-day for Atlantic City, where he will superintend the erection of a large amusement plant for the A. L. Thompson Railway Company.

The Rev. Frank Chadwick, pastor of the Springfield Methodist church, preached at the morning service in the Methodist church yesterday.

Although the government has asked for bids to carry the U. S. mail from the local C. R. R. of New Jersey station to the Scotch Plains postoffice, it is not expected that there will be any change from the present carrier, who has held the position for over ten years.

There are now two local girls playing on the girls' basketball team of the Plainfield High School. In Saturday's game Miss Elsa Palmer played forward and Miss Gertrude Head played guard.

Mr. and Mrs. Peidro Rigando, of Cook avenue, are the parents of a young daughter.

The meeting of the Men's Forum, held in the Parish House, yesterday afternoon, was the largest attended session of any yet held, and attracted nearly seventy-five men to express and listen to others express opinions on "Borough Incorporation." Mayor Hoar spoke on the subject, and the majority of those present seemed in favor of such a move on the part of Scotch Plains. It is probable that another meeting, when more definite steps will be taken now that the idea has been fairly launchd, will be held in the near future. Tea was served at the end of the meeting.

"Sanitation" will be discussed at next Sunday's meeting of the Men's Forum.

North Branch

Mrs. J. E. Veghte, of Neshanic, is visiting Mr. and Mrs. Luther Cregar, in Plainfield.

Miss Mary Vail, of Jersey City, is the guest of her brother, James Vail, of Neshanic.

Mrs. Marvin Sheets, of South Branch, is visiting her sister, Miss Eva Dilts, of North Branch Depot.

Miss Sarah Powelson, of Newark, was the guest over Sunday of her parents, Mr. and Mrs. John A. Powelson, near Pluckemin.

Miss Emma Grousch returned to Pluckemin yesterday after a visit to her aunt in Easton, Pa.

Miss Joanna Little will entertain the Chautauqua Circle Friday afternoon at her home, near North Branch.

Miss Aletta Layton, of Newark, and Mrs. Charles Huff, of Springfield, were the recent guests of Mrs. M. E. Amerman, at Pluckemin.

Arthur S. Kugler, of Pluckemin, is visiting his sister, Mrs. Andrew J. Martin, of Newark.

Mrs. Edward B. Hoagland, of Neshanic, suffered a sprained ankle in a fall on the ice.

Peter B. Hull of Neshanic Station, has returned from Detroit.

The proceeds of the recent oyster supper at the residence of former Judge Louis H. Schenck, at Neshanic Station, for the benefit of the Reformed church, amounted to $53.45.

A branch of the county Y. M. C. A. has been organized at Neshanic Station, with Rev. Jesse L. Peck, pastor of the Methodist church, as leader. The officers are: President, George Amerman; vice president, Edward Lake; secretary, David Amerman; vice-president, Edward Lake; treasurer, Marion Labaw.
Marion Labaw.

Miss Anna Kopf, of Pluckemin, is spending a two weeks' vacation in Plainfield.

Middle Valley

Wilbur Clawson, George and Woodrow Wilson Sutton are ill with measles.

Having recovered from measles, Ira Lindaberry is able to be out again.

After spending ten days with his daughter, Miss Emma Alpaugh, of Cokesbury, George M. Alpaugh has returned to his home here, convalescing from an illness of several weeks' duration.

Mrs. Richard L. Beatty returned home Thursday after visiting at Califon.

Mrs. Lemuel Neighbour and daughter, Miss Ida M. Neighbour, are visiting Mr. and Mrs. William Wyman, in Plainfield.

Miss Mary Leski, of Lower Valley, has taken employment with Dr. Thomas H. Platt, Jr., of Dunellen.

Miss Catharine Beam, daughter of Mrs. Ida Beam is ill at the home of her grandparents, Mr. and Mrs. Nelson Beam.

Arthur Lance, who returned Wednesday from a visit to relatives in East Orange, is suffering from a sprained ankle sustained by a fall on the ice.

Miss Caroline Lee is making her home with Mrs. Alive Flomerfelt, of Lower Valley.

The Epworth League of the First M. E. church will hold a business meeting Friday night in Vincent chapel, followed by a social hour.

50 Silk Waists from $2.98 to $3.98 reg., for **$1**

ROSENBAUM'S BAZAAR

Ladies' $3.98 Corduroy Skirts, with $1.25 Waists, on sale for Dollar Day each, at **$1**

Bring Your Dollars Here on Dollar Day, and you will be liberally rewarded in the real values received.

Recall our last $ Day offerings and you will agree that we have set the pace in values for Dollar Day in Plainfield. Plenty of clean fresh Springs goods, newest styles, on all tables for your selection. Be sure to visit our Cloak-Millinery Department early for you know that the "early Bird" gets the best pick.

10 Ladies' Suits, good styles, coat and skirt go at..... **$1**

11 Ladies' and Misses' Dresses, reg. from $5.98 to $10, at.. **$1**

12 Children's Coats, from 3 to 14; for spring and winter, at.. **$1**

10 Boys' School Suits, from 8 to 16; reg. $3.50 and $3.98 value; Pants and Coat, each, at..... **$1**

New Spring shapes, selection of colors; reg. $1.98 value, at.. **$1**

8 Boys' Corduroy Suits, from 3 to 8; reg. $2.98 value, at.... **$1**

$1 Shirt with a 50c Tie, both for **$1**

Three yards of 39c Dress Goods for **$1**

Middie Waists, from 6 to 20; $1.25 and $1.50 value, at..... **$1**

One lot assorted styles, reg. 79c, 98c and $2 middie for.... **$1**

Sweaters of all styles, regular value to $1.98, at..... **$1**

3 pair of 50c Ladies Silk Hose at **$1**

3 pair of 50c Turkish Towels for **$1**

2 79c and 98c Waists for **$1**

$1.25 House Dresses, 50 Sacques and 50c Waists, 2 for.... **$1**

Corset Cover Free with every corset for **$1**

Children's Dresses, 98c and $1.25 value, 2 for **$1**

Newest Spring Styles in Children's Dresses; $1.25 and $1.50 value, for **$1**

Boys' Wash Suits, newest spring styles, $1.50 value for.. **$1**

Boys' Wash Suits, some from last season in small sizes; reg. $1.19 value; 2 for **$1**

$1.98 Silk Petticoats at **$1**

Children's White Dresses, 2 to 6 and 6 to 14; from $1.50 to $2.98 value; all at **$1**

DUNELLEN

All the Happenings of the Day in Plainfield's Hustling Suburb.

The Parent Teacher Association will hold a Leap Year party at the [illegible] School tomorrow afternoon. The [illegible] will be held in the [illegible] of the usual [illegible] ing Hope, Misses Anna Wiedenhaupt, Adelaide Ramsey; Two Minute Reading, members of the association; piano solo, Martha, Sidney Smith, Miss Winifred Schenck; recitation, Jack and Jill or the Judgment Day, Mrs. [illegible] piano solo, Pondo Caneccioso, Felix Mendelssohn, Miss [illegible] Feller; piano duet, Vienna [illegible] Schrammel, Misses [illegible] Mattis, De Vera Apgar.

[illegible] and Maryland Hicks-Barrow, [illegible] children of Mr. and Mrs. Charles Hicks-Barrow, have the whooping cough.

Mr. and Mrs. Ernest Peters, of Nyack, spent yesterday in the borough as the guests of Mr. Peter's brother, Assessor J. H. L. Peters.

Mrs. C. Pryor Lockwood, of Arlington, is visiting her daughter, Mrs. Charles Hicks-Barrow.

Mrs. W. H. Clum is visiting her niece, Mrs. Ward Collins, of Elizabeth.

Louis Watts has given up his position in the local store of the Great Atlantic and Pacific Tea Company and has taken a position with the Zeek Bakery Company.

Le Roy Smith has resumed his duties as fireman at the local roundhouse after a brief illness.

Mr. and Mrs. John Hohlman, of Dunellen avenue, moved to Bound Brook today.

Charles Crowskinki, of South Plainfield, has moved into the northly apartment of the double house adjoining the Whittier School property.

Mrs. J. R. Hamley entertained Miss Ellen Walker, of Newark, over the week-end.

TO REPEAT DANCE.

The members of the Klever Klover Klub are much pleased over the success of the dance which they conducted in Dabele's Hall, North Plainfield, Friday night, and they have made arrangements to give another one St. Patrick's Day evening.

Mr. and Mrs. Charles Hicks-Barrow, now occupying the Frank Randolph property at the corner of Prospect avenue and Center street, will move to Plainfield on April 1.

Mrs. Ernestine Herlich has been on the sick list for the past few days.

Josiah Maitland was a bearer at a funeral of a relative in West Orange, Saturday.

Miss Mildred Tomlinson has the measles.

SUNDAY-SCHOOL RALLY.

The first rally of the Dunellen and New Market Sunday School Union will be held in the First Baptist church tomorrow evening. An appropriate program has been planned for the occasion, and a rousing time is anticipated. The school which has the largest percentage of its members present will receive a banner.

A song service was conducted in the First Baptist church last evening. At intervals during the service the pastor, the Rev. T. E. Vassar, read from the life of Moody, the late evangelist.

Edward B. Ryder, of Central avenue, this city, was initiated last week in Beta Theta Pi Fraternity, with five other freshmen of Brown University. At the initiation banquet he gave a short speech for his delegation. Fred Chamberlain, also of this city, is pledged to the same fraternity, and will be initiated in April. They were both members of last year's graduating class of Plainfield Hiigh School. Chamberlain has been awarded his numerals for football, and he is out for wrestling and class basketball. Ryder is out for class basketball, and he is a member of the junior-freshman-dance committee. They are both doing well in their studies.

WILL SEEK RECRUITS FOR FOREIGN MISSION FIELD

Dr. Paul W. Harrison, missionary from Trinity Reformed church to Arabia, who is home on a vacation for a few months, has been employed as a traveling secretary for the Student Volunteer Movement during the months of March and April. He will conduct conferences and make addresses at various colleges with the object of winning recruits for the foreign mission field. His schedule for March follows:

March 1, Wesleyan University; 2-3, Brown University; 4-5, Connecticut Valley Conference, New Haven; 6-7, Amherst College; 8-10, Boston, Mass.; 11, rest; 12-13, Bowdoin College, Brunswick, Me.

CELTIC PARK PIPERS WILL FURNISH MUSIC

Arrangements are about complete for the forty-first annual ball of Division No. 4, Ancient Order Hibernians, to be held in Saengerbund Hall on St. Patrick's Day eve, March 16. If the elaborate preparations are realized this annual event will surpass all others of its kind held in former years.

The committee has succeeded in securing the services of Messrs. MacDonough and Hennessey, the Celtic Park pipers, who will furnish Irish music. These musicians are always in demand at this time of the year. For those who find pleasure in modern dancing, Halbfoerster's Tango Band, of Elizabeth, will endeavor to provide diversion. The committee in charge comprises John J. Hurley, chairman; James P. Casey, secretary; John J. Gallagher, treasurer; James Kyle, Daniel Nugent, Michael Regan, James Caserly, William Lafferty, James Golden and John Geragaty.

EVERY MEMBER CANVASS.

An every-member canvass of the Crescent Avenue Presbyterian church is to be made next Sunday for the benevolence fund of the church. Those who have volunteered to help in the canvass will meet at the church Friday night at 7 o'clock, when the women will serve a dinner. Afterward David McDonaughy, of New York, will tell of the best means of conducting the campaign.

Rev. F. J. Hubach, district superintendent, occupied the pulpit of the First M. E. church yesterday morning.

DOLLAR DAY SPECIALS AT ROTHBERG'S

5 pairs of 25 cent Socks **$1**

3 Ribbed or Fleeced Undergarments **$1**

$1.50 Angora Scarfs at **$1**

$1 off on any Men's Suit purchased on Dollar Day.

Rothberg's

Stein-Bloch Smart Clothes.

206 W. Front St.

Plainfield, N. J.

$ · DOLLAR DAY · $

Tomorrow, Tuesday, a Most Important Day, At TEPPER'S

An Astonishing List of Wanted Articles
Specially Priced for This One Day Only

This "Dollar Day" Sale is no hurriedly planned event. Its details were schemed carefully. To several special purchases of standard quality merchandise, we add from regular stocks single items and groups, pricing all at $1.00.

This sale would be without significance if prices were regular. But they are not every day prices. They are ONCE-IN-A-LONG-TIME prices! Take any Dollar item and compare it with a similar item sold regularly at a quarter more, or a half more than the Dollar we ask, and you will easily understand what an extraordinary sale this Dollar Day is. This explains why the sale is for one day only.

The values are amazing, and are very rarely duplicated. Plan your list of purchases now, and BE ON HAND EARLY. Some assortments will sell out before noon

$1

'Dollar Bill'' Says, ''I'll Buy Twice as Much Dress Goods for You Now as Before.''

Silk and Wool Poplins—40 inches wide, reg. $1.25, to be sold tomorrow for..... $1

36-inch Black and White Checked Material—With red, green, brown and blue overplaids; 8 yards for..... $1

36-inch Wool and Worsted Plaids—Reg. 50c and 59c quality, for tomorrow.... $1

40-inch Silk Striped Crepes—Sheer cloths, very adaptable for evening wear; reg. 69c quality; 2 yards for..... $1

Reg. 15c White Ripplette with hairline stripes; 10 yards for $1

Serpentine Crepes and Stripes—Fine new materials, regular price 18; for tomorrow 10 yards for $1

Memphis Cloths in red, blue and green; sizes 6-4, 8-4 and 10-4—all are fast colors and material is washable $1

Outing Flannel—Very good quality materials, best grade made by that firm; regularly 12½c a yard; on sale tomorrow, 10 yards for $1

Big Savings in Sheer, White Undermuslins.

Dainty New Undermulsins especially priced for Dollar Day. Here are a few of the specials.

3 Pairs of Marcella Drawers, regular 50c quality.. $1

A Small Lot of White Underskirts, beautifuly trimmed with edges and insertions of lace and embroidery; regular $1.25 and $1.50 quality $1

2 Envelope Chemises—Neatly trimmed with lac eand embroidery; special for tomorrow $1

Be Sure to See the "Dollar Wonders" in Our Department of Children's Wear.

Children's Coats for girls from 2 to 14 years old. Heavy coats for cold weather wear, and also Spring Coats, left over from the previous season. Materials are red flannels, tan serges, plaids, checks, corduroys, etc. These coats were originally sold up to $4.98; to close out for tomorrow at $1

Boys' Wash Suits—Carried over from last season. Most are plain white, also a few colored; special tomorrow.. $1

28 inch All-over Embroidery—4 yards for..... $1

2½ yards regular 50c Table Damask $1

4 yards Pique for Skirts; reg. 39c quality $1

It should be remembered that yard goods are rapidly advancing in price, and such extraordinary offers should be taken advantage of by every woman.

Remnants of Nainsook, 36 inches wide, all of one quality. These run in lengths from 1 to 4 yards. Regularly 25c; tomorrow, 10 yards $1

''Dollar Bill'' says, ''You'll Get Twice the Value if You Buy This Jewelry With Me.''

And this is true, too! Dollar Bill is here to do more than he has ever done before in this department. He will buy for you any article listed below sold regularly at $1.50, $2.00 and $2.50. Not more than one article of a kind to each customer.

- Solid Gold Scarf Pins, assorted designs.
- Solid Gold Link Buttons
- Solid Gold Tie Clasps
- Solid Gold Neck Chains
- Solid Gold Signet Rings
- Solid Gold Pearl Earrings
- Solid Gold Baby Pin, set
- Silver plated Fern Dish
- Silver plated Comb, Brush and Mirror
- Silver plated Child's Drinking Cup
- Sterling Silver Child's Spoon
- Sterling Silver Berry Spoon or Meat Fork
- Sterling Silver Photo Frames
- Sterling Silver Pocket Knives
- Sterling Silver Cigar Cutters
- German Silver Cigarette Case and Match Safe
- ½ dozen Rogers' Teaspoons
- Cut Glass Nappy
- Regent Pearl Necklace
- Finest Quality Gold filled Lavallieres
- Gold Filled Bracelets, 15 years' guarantee.

$1

Dollar Bargains in Towels.

1 dozen Huck Towels—Well made of fine durable material; size 18x40 ..... $1

Turkish Towels—Bleached, fast salvage on both sides; size 18x36; tomorrow 8 for.. $1

Reg. $1.49 Blankets

Only a few more left for the early comers; colors are tan adn grey; size 72x80.... $1

Pamolive Special

6 cakes of Palmolive Soap, value	60c
1 box Mennen's Talcum Powder, value	15c
1 box Colgate's Dental Cream, value	20c
1 bottle Hind's Honey and Almon, value	45c
1 bottle Palmolice Shampoo, value	50c
Total value	$1.90
ALL FOR	$1.00

Surprising Millinery Dollar Specials

New Spring Shapes

A great variety of newest styles, including the high crowned effects, low close fitting models, and various sailor styles; in all kinds of straws, hemps, satins, rough straws, etc. These are very chic models and are very popular at present. Hats sold regularly for not less than $1.50, and most of them up to $2.50; purchased from manufacturers under great price concessions especially for this occasion $1

Free Trimmings on Dollar Day.

All who purchase their hat trimmings and shapes at regular prices, may have the expert services of our milliners. This is a remarkable offer just in advance of the new season.

Surprising Dollar Bargain Offerings In Women's Wearables

Skirts.

An odd lot of Skirts in plain cloths and mixtures; reg. sold up to $4.00; tomorrow $1

Petticoats.

Choice of any of our regular stock of $1.25 petticoats; regular and extra sizes.. $1

An odd lot of Silk and Messaline petticoats; colored and black $1

An odd lot of regular 98c petticoats, colored, a few soiled one in the lot; 4 for.... $1

Choice of any **Flannelette Kimina**, long models, regularly sold up to $1.98..... $1

Sweaters—An odd lot, sold regularly up to $1.98, and some up to $2.98; to close out tomorrow for $1

Special on Dollar Day, An Odd Lot of Coats, Suits and Dresses

Consisting of about 30 coats, 10 suits and 25 dresses. Goods left over from previous season's. There are heavy, cold weather wearables as well as Spring garments. Sold formerly up to $15.00; to close out tomorrow only, for $1

Wash Dresses.

About 25 Wash Dresses, a variety of different styles, in white and colored models; formerly sold at $1.98, $2.98. This is an exceptional bargain if you find your size; 2 for..... $1

Choice of any $1.25 Electric House Dress $1

Wash Dresses, regularly up to $5.98 ..... $1

Exceptional Dollar Offerings in WAISTS

A lot of black lawn waists, with high neck and long sleeves; buttons in back. These waists were sold originally at 98c and will be closed out tomorrow at 3 for $1

An odd lot of broken sizes in Blouses for Spring wear. New sheer white waists, daintily trimmed with lace and embroidery around collar and cuffs; all sizes can be gotten in these waists, but not of every style; originally they were sold at 98c; tomorrow, 2 for $1

You'll Be Glad You Spent a "Dollar Bill" for Such Bargains in Underwear.

An Odd Lot of Underwear for women and misses, consisting of ladies' vests and pants, misses' union suits, also boys' drawers. Nothing in this lot was sold formerly for less than 50c; special for tomrorow, 4 pieces for $1

A Small lot of Ladies' Vests and Pants—Of good weight, ribbed materials, also a small lot of Vellastic underwear for children; regular prices 25c and 29c; to be closed out tomorrow, 6 pieces for $1

$1

Some Splendid Values in Corsets and Mrassieres.

New Spring models in LaReine and R. & G. Corsets; all styles, not in all sizes, but a good range from 19 to 32. These are sold regularly from $1.50 to $3.00. The materials are batiste, coutil, fancy stripes and some brocades, in colors of pink and white, at $1

Brassieres—Sold regularly at 29c each; trimmed with lace and embroidery. Hook front and button back; the sizes range from 34 to 46; tomorrow, 5 for $1

Brassieries—Regularly sold at 50c each; hook front and button back; pretty lace and embroidery trimmings; 3 for... $1

Pansy Brand Brassieres—A sample line of all over embroidery. All over laces and linens with lace and embroidery trimmings; values up to $3.50 ..... $1

MEN! USE YOUR "DOLLAR BILLS" FREELY TOMORROW.

It is an exceptional opportunity for you to lay in a stock of furnishings for half the price you would have to pay otherwise.

An odd lot of regular $1.00 Dress Shirts special tomorrow, 2 for $1

$1.50 Wool Underwear, not in all sizes; to be sold tomorrow for $1

3 pair of regular 50c Silk Hose, in all sizes; sepecial tomorrow $1

2 Boys' Shirts, sold regularly at 50c, together with 2 collars or a 25c tie, for.... $1

5 pair of Silk Plaited Sox for $1

You'll Gladly Give up "Dollar Bill" For 3 Pairs of 50c Hosiery.

Burson Fashion Hose—Very fine quality lisle; with double heel and double toe; regularly sold for 50c; will be sold tomorrow, 3 pairs for.... $1

Another Extraordinary Offer in Hosiery.

5 pairs of any brand of regular 25c Hose; all standard qualities for ladies, missses and children, will be sold tomorrow for $1

2 Long Skirts, prettily trimmed with a 9 inch embroidered flounce; special $1

Beautiful Silk Ties, in every wanted shade to suit any taste; sold regularly at 50c; tomorrow, 3 for..... $1

An odd lot of Union Suits for men, standard quality, sold reg. at $1; tomorrow, 2 for $1

Regular $1.50 fine cotton Union Suits; an odd lot of broken sizes $1

Three regular 50c Boys' Outing Nigh tShirts $1

Dollar Bargains in Curtain Materials.

10 yards of C. T. N. Curtain Swisses will be sold tomorrow for only $1

At the Department of Art Needlework.

Drawn work Scarfs. Many different designs of beautiful embroidery; size 18x54; reg. price $1.50; for tomorrow $1

$1

Gloves and Neckwear

One pair of regular $1.00 Gloves of any standard make, combined with a pretty piece of Neckwear of 50c value; scores of dainty styles and patterns; will be sold tomorrow for only $1

Handkerchiefs—4 regular 50c Linen Handkerchiefs—all-over embroidered; scalloped and hemstitched $1

More For Your Money at **Tepper's** PLAINFIELD ~NEW JERSEY~

LEADERS OPPOSE MARTINE

(Continued from page 1.)

American Institute of Mining Engineers, one of the eleven scientific societies co-operating with the National Government to insure industrial preparedness in the event of war. Saunders has been a student of the problem of mobilizing American industries for possible conflict.

Wherever Saunder's name is mentioned his would-be sponsors are told that the suggestion is splendid, but the trouble seems to be that Saunders himself will have nothing to do with it. He made it clear to them long ago that he would not be a candidate. Men who have sought his views recently have found that he has not changed his mind. In an interview, Mr. Saunders has again said that he was absolutely determined not to be a candidate.

Saunders is a lifelong Democrat, a former member of the Democratic state committee from Somerset county. When the name of W. L. Saunders appeared last Monday in the list of progressive Republicans who launched the candidacy of George L. Record for Governor, many persons thought the North Plainfield man was referred to. Some old-timers recalled that Saunders, then Mayor of North Plainfield, and Record spoke from the same platform in one of the Cleveland campaigns in behalf of the Democratic ticket. But the Saunders who was at the Record conference recently was not the Plainfield man.

Despite Mr. Saunders' frame of mind, the Democratic chieftains, who admire his qualifications as a possible candidate, decline to believe that he can be counted out of the race at this time. Conditions may change, they urge. Their underlying thought seems to be that a suggestion from the White House would put Saunders in the field, provided there was a demand for him from the Democratic organization in this state.

The Hudspeth boom is different because Mr. Hudspeth, according to his friends, is not averse to being a candidate against Martine. He would run if conditions were right. The drawback is that Hudson county has a condidate for the Governorship in Naval Officer H. Otto Wittpenn, and the belief prevails in that county that the rest of the state would not let the two big offices to go to the one county.

It was said that Hudspeth would get into the race if he felt certain that his candidacy would not injure Wittpenn. This point has been discussed between friends of Hudspeth and those of Wittpenn, according to the gossip among the anti-Martine men, and Mr. Hudspeth was so impressed with the argument that Wittpenn would be injured by the Senatorial candidacy of a Hudson man that he decided to have nothing to do with it.

There is still a feeling, however, that the Hudspeth boom is not entirely abandoned.

Representative Thomas J. Scully, of the Third District, is still nursing a Senatorial ambition, according to persons close to him politically, and it is just possible that the opposition to Martine may concentrate in that quarter before the September primaries arrive.

The Presidential primaries are apparently going to develop a fight that may furnish a line on Scully's strength. Pledged to vote for the renomination of President Wilson, Governor Fielder is a candidate for membership in the "big four" to represent the state at large at the Democratic National Convention at St. Louis. His petition is now being circulated.

At a meeting of state Democratic leaders at the executive office recently, it was tentatively decided that a slate containing the names of the Governor, United States Senators Martine and William Hughes and State Chairman Edward E. Grosscup should receive the support of the state organization, but Representative Scully quickly served notice that he would not recognize the plan and immediately announced his own candidacy. Apparently there is no disposition on the part of any one suggested for the "big four" at that conference to withdraw for the sake of peace.

Friends of Mr. Scully say that he is anxious to test his strength in a race in which he and Martine are both entered. The result, they add, may help Mr. Scully to determine whether or not he will be a candidate in the September primaries against Martine for the Senatorial nomination, provided the way is not cleared for somebody else to make the fight against the Senator in the meantime.

Whitehouse

The Mission Band of the New Germantown Lutheran church was entertained Saturday afternoon at the parsonage by Miss Ruth Emple.

Mrs. Ella E. Burdette returned to East Whitehouse yesterday after a visit to Mr. and Mrs. Samuel S. Swackhamer, in North Plainfield.

The Woman's Missionary Society, of the Lebanon Reformed church, will be entertained tomorrow afternoon at the Felmly Farm, in Round Valley, by Miss Ella Felmly.

Mrs. Margaret Jelliffe returned to Jersey City Thursday after a visit to her father, George Clark, of Lebanon.

The road overseers for the coming season were appointed Saturday at the meeting of the Readington Township Committee at the Union Hotel, Whitehouse Station.

The Women's Missionary Society, of the Whitehouse Station Reformed church, will give a leap-year missionary tea tomorrow evening in the church lecture room. The proceeds are for mission work.

The new store building for Postmaster Peter LaTourette, at Whitehouse Station, is expected to be ready for occupancy by April 1.

Mrs. J. Runkle Alpaugh, of Whitehouse Station, has returned from Easton, Pa.

A horse driven by Frederick Wilker fell on the ice, near East Whitehouse, Thursday afternoon, and was so badly injured it was shot.

Mr. and Mrs. Cyrus A. Conover today celebrated the fortieth anniversary of their wedding at their residence at Lebanon. Dinner was served at noon.

Miss Amanda Todd has returned to New Germantown from Newark.

High Bridge-Califon.

Ezra Apgar, of Califon, injured his hand Thursday while working at the Taylor-Wharton plant at High Bridge.

August Doga, of Jersey City, is spending a few days at his summer home at Fairmount.

Mr. and Mrs. Ira Trimmer, of Farmersville, who were recently married, will begin housekeeping at the Lindabury farm about March 15.

Harry F. Alpaugh, of Cokesbury, who has been operating two farms, will sell the farm stock and implements of one farm and operate only the homestead place.

James Lindabury, of Anthony, will discontinue farming this spring and move to Washington, N. J.

Mr. and Mrs. Ryman Burd will move next week to the Lindabury house at Farmersville.

Miss Ruth Perkins, of West Orange, is at High Bridge.

Mrs. Arthur C. Youngs, of Califon, is ill.

Augustus T. Lance, of German Valley obtained a position with the Taylor-Wharton Steel Company, at High Bridge.

Philip H. Clapp, of Worcester, Mass.; H. K. Dodge and Alphonse Rousseau, of New York, spent the week-end at High Bridge.

Mrs. William Edmundson, of Plainfield, is visiting her mother, Mrs. Richard Wayland, at High Bridge.

Howard Wyckoff will move next week from High Bridge to Easton, where he was transferred by the Taylor-Wharton Company.

George Fromonel, of Plainfield, was a Thursday visitor at High Bridge.

Mr. and Mrs. J. S. Morrison, of Astoria, Long Island, are being entertained by former Mayor J. H. Rose, at High Bridge.

George Ruckert moved this week from Easton, Pa., to East High Bridge.

Eugene May, of High Bridge, has been stationed by the Central Railroad Company as operator at Odenweider, Pa.

The proceeds of the cantata, entitled "Our Minister's Birthday," recently given in the Cokesbury Methodist church, amounted to $65.

German Valley. and Chester

Sylvester N. Dilts is kept to his home with the grip, having suffered a relapse. Mr. Dilts' whole family has been ill with the same disease.

Miss Carrie A. Wiley is visiting at Dover.

A son was born Thursday to Mr. and Mrs. Floyd Lance.

Norwood Smith, of the Hercules Powder Works, at Kenvil, is visiting his parents, Mr. and Mrs. Isaac N. Smith.

Mrs. Leroy C. Hall is able to sit up part of the day, after an illness of more than two weeks with grip.

Miss Eva Skinner is spending the week-end with her parents at Netcong.

Raymond Neighbour is seriously ill with pneumonia, having suffered a relapse.

Olin Van Nest is ill at his home with a badly scalded arm, caused by falling on the ice Friday with a kettle of boiling water.

Mrs. John C. Welsh is at her home after visiting Mrs Roswell Bowlby, at Morristown.

RAHWAY PASTOR RESIGNS.

Rahway, Feb. 28.—Rev. K. A. J. Leonardi, pastor of the German Lutheran church, tendered his resignation as pastor at the morning service yesterday. He has received a call to Zion's Lutheran church, at Johnstown, Pa., which has a membership of 4,000. Negotiations are under way for the sale of the church to the Greek Catholics, who have been planning for several years to erect a church in this city.

TUESDAY, FEBRUARY 29th

Dollar Day

STOP, LOOK, LISTEN! Let nothing prevent your attendance at this great sale. No one can afford to miss the splendid values offered here on "Dollar Day." It will long be remembered as a day of unequalled value-giving.

THE POWER OF 100 CENTS WAS NEVER GREATER

Nowhere is it possible to secure better value for the "DOLLAR" expended than here. Please remember that in addition to the splendid values, we give you our

FIVE PER CENT. PROFIT-SHARING CERTIFICATES

Also that "Dollar Day" Specials are sold for cash only. But come early; the crowds will be immense.

"DOLLAR DAY" FOR MEN

THREE $1.00 NEGLIGEE Shirts, Lion and other brands, with attached and detached cuffs, at **$1**

THIS $1.25 COMBINATION 50c Undershirt or Drawers, 25c Initial Linen Handkerchief and 50c Four-in-Hand Tie, all for **$1**

TWO $1 DRESS SHIRTS With either plain or pleated bosom, for **$1**

$1.75 UNION SUITS In Natural Wool, for **$1**

TWO 59c NIGHT SHIRTS With Collar, good quality muslin, for **$1**

$1.25 NEGLIGEE SHIRTS Made of extra quality madras, with soft cuffs, for **$1**

THIS $1.50 COMBINATION Pair 50c Suspenders, 3 pair 25c Lisle Socks and pair 25c Garters, all **$1**

TWO 75c NECKTIES Splendid all Silk Four-in-Hands for **$1**

THIS $1.70 COMBINATION $1.00 Gem Safety Razor, 20c Shaving Powder, Stick or Cream, and 50c Shaving Brush for **$1**

REG. $1.25 UMBRELLAS With Natural Sticks, for Men or Women, for **$1**

4 GARMENTS FOR **$1** Broken lots of Boys' Shirts, Blouses and Pants; big bargains.

2 GARMENTS FOR **$1** Children's Half Wool White Drawers, sizes 4 to 14 years; worth 75c a garment.

2 GARMENTS FOR **$1** Children's Wash Suits that sold up to $1.39 each.

1 GARMENT FOR **$1** A lot of Children's Wash Suits that sold up to $3.98 each.

1 GARMENT FOR **$1** Boys' Blue Flannel Shirts that we sold at $1.50.

1 GARMENT FOR **$1** A lot of Children's Wool Sweaters, in blue, grey and brown; reg. price $1.25 and $1.50.

IN FURNITURE On any piece you may select at $5.00 and over we'll take off **$1**

THE CARPET DEPARTMENT

$1.25 Smyrna Rugs, 36x36 **$1**

$1.25 Velvet Rugs, 27x54 **$1**

$1.25 Wool Fibre Rugs, 24x48 **$1**

Three 39c Rubber Mats **$1**

$1.25 Lace Curtains **$1**

3 yards 39c Wool Fibre Carpet **$1**

On a $5.00 Sweeper-Vac an allowance of **$1**

READ EVERY ITEM HERE

5 YARDS FOR **$1** All Silk Ribbons, 5 and 6 inches wide, in moire, taffeta, stripes, plaids and Persian effects, values to 29c a yard **$1**

FEATHER BOAS **$1** Genuine Ostrich Boas, in assorted color combinations, worth $2.00 to $3.00.

5 YARDS FOR **$1** Regular 29c a yard, Fine Silk Maline, in black, white and colors.

HAND BAGS AT **$1** Regardless of former prices. A lot of ladies' hand bags, in leather, velvet, moire, etc.

YES, 3 FOR **$1** All the latest popular copyrighted 50c Books, "Grossett & Dunlap."

AND 5 FOR **$1** Boys' and girls' books, in all the well known series that sell for 25c each.

WHITE GOODS DEPARTMENT

Dollar Day Specials

NINE PILLOW CASES Franconia Muslin, 42x36 and 45x36 sizes; reg. 12½ and 13c, for **$1**

A PAIR OF SHEETS Seamless, bleached. Your choice of 54x90, 63x90, or 72x90; reg. 55c, 60c and 66c each, for **$1**

$1.25 TABLE DAMASK All Pure Linen, bleached, 70 inches wide, for **$1**

NINE YARDS TOWELING Regular 15c a yard, heavy bleached, for **$1**

EIGHT HUCK TOWELS Extra large size, that sell regular at 15c each, for **$1**

NINE PILLOW CASES Unbleached Muslin, 42x36 and 45x36 sizes, regular 13c and 15c each, for **$1**

TWELVE HUCK TOWELS One that we sell as a special at 15c each, for **$1**

PIECE OF LONG CLOTH Splendid for underwear and children's garments for **$1**

FIVE TURKISH TOWELS Large size, Bleached, Good Heavy Bath Towels, regular price 25c each.

TEN HUCK TOWELS Good size that sell regularly at 12½c each, for **$1**

LACE BED SPREADS That sell ordinarily at $2.00 and $2.50 for **$1**

THREE 40c TOWELS All Linen Huck, full bleached, extra large size, for **$1**

SEVEN PILLOW CASES Hill Muslin, reg. 18c and 19c each, sizes 42x36 and 45x36, for **$1**

FIVE YDS. TOWELING All Linen Plaid Glass Toweling, regular 25c a yard, for **$1**

A PAIR OF SHEETS Seamless, unbleched Muslin, sizes 54x90, 63x90 and 72x90, regular price 55c, 60c and 67c each, for **$1**

TEN YARDS TOWELING Good Kitchen Crash, 60 per cent. Linen, extra 12½c a yd. value, for **$1**

FINE TABLE DAMASK Full Bleached, Linen finish, 2½ yards for **$1**

$1 SAVED ON BLANKETS. On any blanket you select that sell at $4.00 or more, you will get an allowance of **$1**

THE SHOE DEPARTMENT

Offers for Dollar Day, woman's $4 and $5 Shoes, in black, tan, patent leather, gunmetal calf and washable tan leather, either button or lace. These are broken lots and not all sizes in every style, but we can fit you in some style, for **$1**

Women's Hosiery

5 PAIR FOR **$1** Fine Lisle Thread, in all the popular colors for spring, reg. price 25c, 35c and 50c a pair.

3 PAIR FOR **$1** Medium and gauze weight black lisle, full fashioned stockings, regular 50c a pair.

4 PAIR FOR **$1** Medium and light weight fine Black Cotton Stockings, with white split feet, outsize size, reg. price 39c a pair.

AT $1 A PAIR Pure thread Silk Stockings, in black and colors; Onyx and other popular brands; values to $1.50.

KID GLOVES AT **$1** 2 clasp style in black, white and tan, have Paris point and contrasting embroidered backs; would be extra $1.25 value.

IN THE BASEMENT

MOP AND POLISH COMBINATION $1.25 Triangle Adjustable Cedar Oil Polish Mop, 25c Bottle Cedar Oil Polish, and 25c size Dustless Dust-cloth, all **$1**

BISSELL'S CARPET SWEEPERS A lot of odds and ends of these Standard Sweepers, specially priced for Dollar Day at **$1**

ALUMINUM WARE Your choice of any of the following regular $1.50 articles: Large covered Cooking Kettles, 2 qt. size; Coffee Pots, with ebony handle; large Saucepan, with bail or long handle, for **$1**

GRANITEWARE COMBINATION 29c Tea Pot, 49c Dish Pan, 39c Covered Cooking Pot, 29c Roasting Pan and 15c Wash Basin, all for **$1**

WASH DAY COMBINATION 98c Oval Wash Boiler, 35c Zinc Washboard, and 5 dozen Clothes Pins for **$1**

HOUSECLEANING COMBINATION 39c Granite Pail, 25c Dustless Duster, 10c Dust Pan, 25c Dust Brush, 10c can Ammo, Ammonia, 35c Dustless Broom Cover and 25c Bottle Furniture Polish, all for **$1**

FOUR YARDS FOR **$1** Fancy Figured Plain and Seed Voile, 40 inches wide, in floral and conventional designs, worth up to 39c a yard.

TWO YARDS FOR **$1** New 40 inch Novelty Dress Goods, also serges in plain colors, plaids, stripes and fancy mixtures, regular 59c a yard.

DRESS GOODS, A YARD **$1** All Wool Serges in black, navy, garnet, cream, white, also brown and white mixtures; reg. $1.25 a yard.

THIS $1.35 COMBINATION 50c Hair Brush, 25c Tooth Brush, 25c Comb, 10c Tooth Powder, and 25c Box Toilet Soap for **$1**

CORSETS AND UNDERWEAR A lot of broken styles and sizes, of $2.00 to $3.00 Corsets, $1.50 Union Suits, two 79c Half Wool Vests or Pants, or four 39c Brasseres, your choice at **$1**

The Furniture Department Offers

JARDINIERES AND STANDS An ivory finished $1.25 Jardieniere and a 69c Oak or Mahogany Stand or a 98c Jardiniere and 98c Mission Stand, either combination **$1**

CHILDREN'S SULKIES A Rubber Tired Go-Sulky with wood seat and metal back support, worth $1.25, for **$1**

SCRAP BASKETS A lot of Plain and Fancy Japanese Willow, Bamboo and A. C. Scraps, worth $1.39 and $1.50, for **$1**

HERE'S ANOTHER ONE A regular $1.25 Willow Doll Cradle and a 35c Pretty Dressed Doll for **$1**

BLOCH BABY CARRIAGES On any style you select on Dollar Day we'll take off **$1**

FRAMED PICTURES Several hundred to select from, in Fruits, Landscapes, Olegraphs, Carbonettes, etc., real value $1.50 to $2.00, at **$1**

A GOOD COMBINATION An 85c Oak Finished Kitchen Chair, a 39c Granite Water Pail and 15c Scrub Brush for **$1**

FOR A GOOD GIRL With any Doll Carriage priced at $3.98 or more, we will give away a character or baby doll worth **$1**

THIS FOR MR. SMOKER A smoker outfit consisting of a Fumed Oak Stand, together with the brass fittings that go with it, worth $2.00, for **$1**

DRESS AND STEAMER TRUNKS On any style you select at $5.00 and over we'll take off **$1**

Note These Splendid Offerings

THREE FOR **$1** Ladies' Neckwear, fancy lace and embroidery collars, collar and cuff sets, etc., that we sell regular at 50c each.

TWO FOR **$1** Ladies' Drawers of Fine Nainsook, Crepe Cloth and Cambric, handsomely trimmed with lace, embroidery and ribbon; values up to $1 per garment.

LADIES' SWEATERS A lot of odds and ends in Wool Sweaters, plain and fancy weaves, worth up to $2.00, for **$1**

2 YARDS FOR **$1** 45 inch White Crepe Embroidered Flouncing, that sells regular for $1 a yard.

KIMONAS AND BATH ROBES Made of fancy Figured Beacon Flannel and Crepe Cloth, $1.50, $2 and $2.50 values for **$1**

TWO FOR **$1** Ladies' Lingerie Shirt Waists of fine Lawn and Batiste, neatly trimmed with lace and embroidery, worth $1.00 each.

TWO YARDS FOR **$1** Silk Waistings, in white, and colors, brocaded and striped, regular price 59c and 69c a yard.

SEVEN YARDS FOR **$1** All linen Real Cluny Lace Edging, 2, 3 and 4 inches wide, values in the lot up to 30c a yard.

ON ANY RUG You may select in 6x9 and 9x12 sizes on Dollar Day we'll take off **$1**

YOUR CHOICE AT **$1** Children's Coats and Dresses, Woman's Coats, Silk Waists, Skirts, etc. Odds and ends to close out regardless of former prices.

DOLLAR DAY

Woodhull & Martin Co.

DOLLAR DAY

MEXICAN NOTES TO BE PAID AS AGREED

Carranza Government to Redeem U. S. Securities.

Mexico City, Feb. 28.—General Carranza at Guadalajara notified Subsecretary of Finance Nieto here that all notes issued by the Constitutionalist government must be recognized and redeemed at their face value when presented. The notes will later be taken up.

Carranza in his message declared that the notes constitute loans to the administration by the people in the darkest hour of the Constitutionalist cause and that he will recognize the great debt.

Carranza added that he will limit the amount of notes in circulation to about 500,000,000 pesos, which is practically the amount now out, and that he will gradually bring up the value of the notes to par by increasing the metallic guarantees.

He says he will raise by domestic loan $15,000,000 by mortgaging unused government properties. To this he will add gold paid in mining and customs taxes, also $5,000,000 already deposited with the administration by Yucatan henequin growers and another $2,500,000 deposit of the groves which the administration has guaranteed to certain transactions, also gold and silver bars in the national treasury, all this forming a nucleus for the metallic guarantee.

The local authorities say that the administration is forming a commission to arbitrate strikes, the board considering the rights of capital as well as labor.

WHITMAN GOING TO MONTREAL

Will Represent American and State Bar at Banquet.

Albany, N. Y., Feb. 28.—Governor Whitman will leave Albany on Friday to attend the annual meeting and dinner of the Montreal Bar association on Saturday as representative of the American Bar association and the New York State Bar association.

He will be accompanied by Mrs. Whitman, Captain Lorillard Spencer and Mrs. Spencer, Frederick E. Wadhams, treasurer of the American Bar association, and Mrs. Wadhams, and Clifford E. Sims, vice president of the Delaware and Hudson Railroad company, and Mrs. Sims.

MISSING RIVAL, KILLS MAN.

Peekskill Suitor Shoots at Four Callers at Girl's Home.

Peekskill, N. Y., Feb. 28.—Firing at a rival suitor, George Hale, twenty-three, missed him, but killed Michael Cunningham, thirty years old.

Hale was calling on Miss Katherine Irvine, according to the police, when Stanley Lent and three companions visited her home. Hale, jealous of their presence, began firing into the party.

In Want Ads Do Not Use An Unnecessary Word, Nor Omit a Necessary One

A want ad may be too short as well as too long. There ought to be, always, a rational brevity—but this should not preclude a touch of "human interest"—the statement of such facts as will give the advertisements a certain DEFINITENESS instead of vagueness.

TEST OUR CLAIMS

by giving us an order for your current coal needs—for as many or as few tons as you require. We will both be gainers—you, by the quality of the coal and prompt service—we, by having acquired a permanent customer.

We are willing to try the experiment, are you?

BOICE RUNYON CO.
Park at North Avenue
Established 1837.
Coal, Lumber and Masons' Materials.

Perfect Perscription Service
"PUT US TO THE TEST"
Perfection is a word that we would not use indiscriminately, especially in connection with prescription work.
We have most everything prescribed by physicians and our compounding is conducted with skill and care.
Notwithstanding the superior character of our service our prices are always reasonable.
We are anxious to have you put us to the test.

Schreiner Bros.
Reliable Prescription Druggists
Park Ave. and Second St.
S. & H. GREEN STAMPS.
Highest Purity Drugs
Most Reasonable Charge.

HEADQUARTERS FOR
GIBSON'S RYE
E. G. WESTCOTT
115 East Front Street.

"A Visit to His Holiness—Pope Pius X"—25c

A Visit to His Holiness Pope Pius X.—A series of 39 remarkable views—showing the palace of the Vatican, its gardens and the Great Church of St. Peter's. Included are authentic likenesses of His Eminence James Cardinal Gibbons, His Eminence William Cardinal O'Connell, His Eminence John Cardinal Farley, also a loose likeness of His Holiness Pope Benedict XV.

Hahne's—Main Floor

HAHNE & Co.

NEWARK

Neckwear Specials

Organdie and Swiss Embroidered Vestees, Dress Sets, Dutch and Sailor Collars. Also Oriental Lace Vestees and Gladstone Collars. Large assortment to select from; usually 50c., at 25c

Venise Collars, newest shapes, sailor and pointed backs; white and ecru; usually $1.00, at 50c

Hahne's—Main Floor

More Big Specials in Our Month-End Sale

On the Rack

—there hung a Dress
—and on the Dress
—there hung a Tag

"$22.50"

—but on that Dress
—did also hang
—ANOTHER Tag

"$5.00"

—and thereby hangs

A Story

Friday, at Hahne's, there was advertised a little group of Dresses—at Special Price —$5.00.

They were dresses "unusual" for the money.

Some of Serge—some of Serge and Taffeta combinations. Good styles. Neat and comely.

Many were sold.

And then came a woman—BORN LUCKY!

On the rack—snuggling in among the other dresses—she found the prettiest little ALL-SILK dress—beautifully made—delightfully up-to-date in style—and superior in quality.

A dress that she KNEW at a glance was very, very good value at its plainly marked original price—$22.50.

But there it was—added to the group in the MONTH END Stock Adjusting—a prize, indeed, for the fortunate one who espied it—reduced to $5.00!

MORAL

At Hahne's—"ALL the best values are not always advertised."

It pays to drop in frequently and LOOK AROUND. Just now, especially.

Annual Book Sale

Publishers' Remainders

One of the most remarkable book sales in the history of this store is in progress.

Books at 10c., Books at 15c., at 25c. and on up that are simply marvelous values. Books of all sorts and descriptions. Books in sets, Books in handy volumes, Books that will be a credit to your library. Come in and "browse around" among this wonderful collection of publishers' remainders.

And Remember — A Sale of Stationery and of Pictures Is In Progress

79c Eponge Suiting 49c

This is our staple line of Cotton Eponge, which has been selling WELL at the regular price of 79c. A superior material for use as suitings and skirtings, in plaids and stripes; full 45 inches wide. A limited quantity at this reduced price, yard 49c

Hahne's—Main Floor

All-Silk Messaline at 79c

A cloth of good weight, soft, rich and lustrous black, 35 inches wide. Usually sold at $1.00 yard. A special offering at 79c

Hahne's—Main Floor

$8 and $10 Corsets Will Be $5.95

One of several important price-reductions in the Corset Department, for the MONTH END SALE.

Smart Set Corsets at $5.95

These celebrated corsets in tricot, silk, batiste and coutil; lace and embroidery trimmed; in sizes 20, 21, 22, 23, 24 and 29; usually $8.00 and $10.00; in the Month End Sale $5.95

Corsets at $2.00

W. B., P. N. and R. & G. Corsets; of coutil and fancy material; trimmed with embroidery and lace; low and medium bust, long hip model; heavy hose supporters attached; usually $2.50 and $3.00; in the Month End Sale $2.00

Corsets at $1.00

This lot includes La Reine, W. B., R. & G. and Thomson's Glove-Fitting Corsets—all up-to-date models. Not all sizes in each make, but all sizes in the lot. Values up to $2.00; in the Month End Sale at $1.00

Hahne's—Second Floor

Month-End Specials in Furniture For the Dining Room

Deserving attention in every home having Dining Room Furniture needs, these are ALL selections from regular assortments, with prices in EVERY instance now MUCH lower than ordinary.

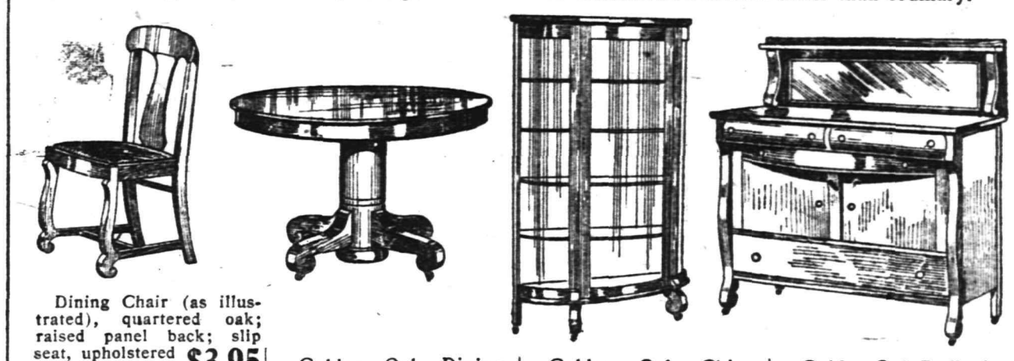

Dining Chair (as illustrated), quartered oak; raised panel back; slip seat, upholstered in genuine leather $3.95

Arm Chair to match, $7.65

Arm Chair; Colonial design; raised panel back; slip seat; upholstered in genuine leather; at $7.65

Golden Oak Dining Room Table (as illustrated), Hastings make, selected quartered oak, 44-inch top, 6 ft. extension $18.50

Golden Oak China Closet (as illustrated), colonial design, solid oak, 35 inches wide, four wood shelves $18.50

Golden Oak Buffet (as illustrated), selected quartered oak, colonial design, 48-inch top, 10x 38-inch French plate mirror..... $36

Hahne's—Third Floor

MEN! Overcoats for You at Hahne's for $3.50

YOUR opportunity—TUESDAY! A clearance of all the remaining coats in a group

Formerly Priced at $7.50, $9.75 and $12.50. Splendid for Auto Wear

Only 67 Coats in the lot. All good styles, mostly in gray or brown mixed cheviots. Sizes 34 to 40. All to go Tuesday without reserve at..... $3.50

Suits for the Boys

Excellent School Suits Reduced to $2.45

The balance of fall and winter lines of school suits, formerly priced at $3.75 to $4.98. All well made of good wearing cheviots and cassimeres, in gray and brown mixtures. Sizes 7 to 16 included.

Hahne's—Main Floor

These Blouses Unusually Low Priced!

Considering their dressiness and the superior quality of the materials that have been used in their excellent making, it is quite remarkable to find such blouses so specially priced—UNDER PRESENT CONDITIONS.

New and attractive blouses of the popular and serviceable La Jerz silk and in good washable stripes; smart tailored model with convertible collar faced with white La Jerz silk; long sleeves; fancy pearl button finishes. These are sold in New York for close to $7.00—special at Hahne's for ..... $3.

One of the newest creations is a white crepe de chine blouse with chin chin collar, cuffs and buttonholes of pink crepe de chine; large pearl buttons; plaits over shoulder. Specially priced at ..... $4.

Effective and dressy blouses of Georgette crepe; self-color soiree trimming; finished with dainty sport pockets; convertible collar and long sleeves finished with turn-over cuff; shown in peach, maize, flesh and white. Usual price would be $6.00. Specially priced at..... $5.

Hahne's—Second Floor

UNTIMELY DEATH OF LIEUT. ROGERS

Contracted Typhoid Fever in Panama and Passes Away in Washington Hospital.

HAD BRILLIANT CAREER

Was Graduated from West Point Military Academy in 1907, and Won Rapid Promotion in Army—Survived by Parents and One Brother.

A profound shock was occasioned to scores of local friends today when information came to Plainfield of the death of Lieutenant Nathaniel Pendleton Rogers, Jr., in the Walter Reed Hospital, at Washington, D. C., last night. He had been ill for three weeks with typhoid fever, and there were but few here who knew of his illness before word of his demise came by telegram. It is believed the disease was contracted in Panama, where he had been in charge of a recruiting corps. His parents had been with him from the time he was received at the hospital, and were at his bedside when the end came. The body is to be brought to Plainfield, and the funeral will be held at his late home on East Front street, tomorrow afternoon, at 4:30. Burial is to be at Hyde Park, Dutchess county, New York.

Lieutenant Nathaniel Pendleton Rogers, Jr. was born at the home of his grandfather, Nathaniel Rogers, West Seventy-second street, New York, on January 17, 1885, making his age just past thirty-one years at the time of his death. When six years old his parents removed to this city, and Plainfield had been his permanent home since that time. His preparatory education was gotten at Leais School, and in 1903 he accepted an appointment to the West Point Military Academy. His record there was one of the most remarkable in the annals of the big institution. At the time of his graduation in June, 1907, his examination papers were just below the 100 mark, the figure being taken from his averages. This is said to be the highest attained at the academy by any student previous and at his time.

Because of his general efficiency, Lieutenant Rogers was assigned to the Coast Artillery Corps, made up of the finest specimens of America's military experts. His graduation gave him the rank of second lieutenant, and two months later he was a first lieutenant. His first periods of duty were at Fort Hancock, Sandy Hook and Fort Hamilton, Bay Ridge. Later on he was assigned to recruiting duty at Salt Lake City, Fortress Monroe, Roanake, Va., and then to Panama. It was at the last named place that he became innoculated with typhus, and was recalled to Washington. Despite the numerous duties devolving upon him, the young lieutenant continued his studies after leaving West Point, and made a specialty of French translation, in which he became highly proficient. Although like all trained members of the United States military staff, he believed in strict discipline, there is no officer in service at the present time who held the love and respect of his men as did the young Plainfielder. Many privates in other corps sought transfer to his command, and those leaving to go elsewhere did so with the keenest regret. He was a firm believer in the principles of patriotism, and whether on duty or not, never lost an opportunity to inculcate love of country in the younger generation with which he came in contact. His training taught him to bear pain in silence, a fact strongly emphasized when he met with a coasting accident several years ago. He was terribly hurt at the time, and lay on a sick bed for many months, but he bore his suffering mutely and with the grim determination characteristic of a soldier.

Beside his father and mother, Lieutenant Rogers is survived by his grandmother, Mrs Octavia Garr Wotherspon, and one brother, David Ogden Rogers, all of Plainfield. He was a member of the Army and Navy Club, of New York, and the Nassau Club, of Princeton.

ANNOUNCE PLACE OF MEETINGS AND LEADERS

Preliminary Services Arranged in Anticipation of Biederwolf Campaign.

A meeting of the general committee in charge of the Biederwolf campaign was held at the Y. M. C. A yesterday afternoon, Chairman W. D. Muray presiding. Dr. S. S. Hudson reported for ushers and personal workers committee, that this class had been organized and held sessions every Monday night at the Y. M. C. A.; that from his large class of over 100, ushers and assistants would be selected. Rev. E. C. Conover, chairman of the canvassing committee, reported that the work of making complete canvass of the city would begin Sunday, March 5, and asked that these workers be assisted in getting information in each of the seventeen districts as full and complete as possible. A. C. Estes, reporting for the press committee, said both the Daily Press and Courier-News were cooperating with this committee, and publishing all the live, up-to-date news. C. M. Dolliver reported for the advertising committee that sign boards would be placed on all churches uniting in the movement and that boards were being placed about the city in conspicuous places. S. T. Carter, for the music committee, reported that C. A. Braider was doing the active work, and that a choir of 1,000 voices would be organized and drilled together, with an archestra of 50 pieces, ready for the opening of the campaign. The building committee, through F. R Stevens, reported that arrangements were being made for erecting a tabernacle, and all would be completed within the next few weeks. George E. Hall, of the finance committee, reported that $6,000 had been unedrwritten, and requested all pastors to urge a generous collection at the opening meeting of the tabernacle. Dr. P. B. Strong, reporting for the devotional committee, stated that fifteen districts out of the seveneen had been supplied wih superintendents, and that meetings would start in all districts on Tuesday evening. He urged that more homes for cottage prayer meetings be offered, as it was not advisable to hold more than one meeting in each home during the campaign. J. D. Loizeaux told of the arrangement in Trenton, where business men met at lunch time each day and had a speaker and prayers. It was moved that the chairman appoint a special committee to insestigate this report and give their opinion as to holding such noon-day meetings here.

The places where meetings will be held an the leaders for tomorrow night are as follows:

Frank Raymond, 394 Kensington avenue; leader, Howard Williams.

B. F. Hadley, 318 Franklin place; leader, Frederick Lynn.

J. H. Snyder, 109 Manning avenue; leader, Mr. Pentacost.

N. Y. Hull, 521 East Second street; leader, Rev. C. M. Anderson.

W. D. Murray, 205 West Ninth street; leader, Frederick Andrews.

Townsend Rushmore, 521 Stelle avenue; leader, S. H. Voorhees.

R. Hunt, 37 Laramie road; leader, D. M. Runyon; N. S. Wardner, 524 Park avenue, leadery, W. D. Murray.

D. W. Taylor, 455 West Seventh street; leader, W. C. Hubbard.

Edward Baker, 23 Duer street; leader, D. I. Douglass.

F. W. Jones, 16 Mountain avenue; leader, E. L. Bonny.

F. A. Weeks, 825 West Seventh street; leader, Rev. Mr. Greene.

Lewis Newman, 601 John street; leader, Rev. F. St. J. Fitch.

G. H. Boland, 130 Westervelt avenue; leader, Mr Van Sickel.

Y. W. C. A., East Front street; leader Miss K. Aller.

Colored, Dr. J. C. Anderson, 405 West Fourth street, leader, J. W. Collier.

MANY MOURNERS AT THOMAR FLATLEY'S FUNERAL

The funeral of Thomas J. Flatley, who died in Wilmington, Del., last Thursday, after a brief illness, with pneumonia, was held in St. Mary's church this morning. The gathering of relatives and friends present included mourners from Wilmington, Newark, Princeton and other places, as well as from Plainfield. A high mass or requiem was said by Rev. Father Sciolla. The floral tributes, which were very numerous, included a large set piece marked "brother," from his local relatives. These are a sister, Mrs. Patrick Harrington, of West Fourth street; Samuel Flatley, of West Fifth street, and Martin Flatley, located at the present time in Newark.

Burial was in St Mary's cemetery, the following acting as pallbearers: Martin Flatley, Michael Harrington, Thomas Cooney, Patrick Diskin, Thomas Flatley and William Flatley. M. Flatley was thirty-four years old, and had a host of friends in Plainfield, having made his home here for a long time.

AUTO VICTIM DISCHARGED.

Fred Wagner, of 602 Washington street, one of the two men injured in an automobile accident at Westfield on the morning of Tuesday last, was discharged from Muhlenberg hospital this afternoon. His companion, Robert Kraul, is still at the institution suffering from a possible fracture of the skull and other injuries.

Miss Rosalie Mayer, who has traveled extensively through China and who taught for two years in a girl's school there, will address the Westminster Guild of the Crescent Avenue Presbyterian church this afternoon at 3 o'clock.

NATAL ANNIVERSARY A LEAP YEAR EVENT

Mrs. Mary E. Smith Has Had Only Twenty-two Birthdays in Eighty-eight Years.

Mrs. Mary E. Smith, of Lyman and Astor places, is another Plainfielder who will have a birthday tomorrow for the first time in four years. The coming one will make a total of only twenty-two which she has had in her eighty-eight years of life, and because of their rarity, her natal days are always given proper observance to make up for the other ones lost because she was born February 29, 1828. Brooklyn is her native city, but she has resided in Plainfield for the past sixty years.

Mrs. Smith is the widow of Stephen H. Smith; is the mother of six children. These are Mrs. U. B. Crane, Mrs. William VanOrden, of this city; Edward Smith, of the borough; Stephen H. Smith, of Edgewater; Frank H. Smith, of Bridgeport, Conn., and Lester VanOrden, of Roseville. She also has eleven grandchildren and ten great grandchildren.

Mrs. Smith has been a member of Grace Episcopal church practically all the time she has made her home here and despite her advanced age is still one of its most active workers. She attends service regularly and feels that it is her duty to aid in the broad Christian work it carries on. She possesses all her faculties, is up to the minute through regular reading of newspapers and takes a keen interest in local affairs. Although she has a birthday only every four years, she anticipates a pleasant family reunion and is looking forward to a similar affair in 1920.

SAVAGE BULL DOG RUNS AMUCK IN SOMERVILLE STREET

Somerville, Feb. 28.—Considerable excitement was occasioned on Main street, Somerville, at 2:15 this morning, when a bulldog belonging to Dan Tarantino, ran amuck, inflicting injuries on two persons and badly scaring several others before disappearing. The animal rushed out of an alleyway adjoining the owner's bootblack parlor next to the postoffice and leaped upon David Butler, manager of the Seltzer Hardware Company. Before Butler could shake the dog off it had torn a two-inch gash in his thigh and lacerated other portions of the body. His clothing was also ruined. The animal jumped away from its first victim and attacked a man named Cohen, short of stature and physically unable to defend himself. Cohen was bitten in several places but not so badly as Butler.

"Jack" Torpey, who is well-known in baseball circles in Plainfield, was destined to be the next victim, but rushed into Gernert's store and, seizing a baseball bat, ran to the street to give the maddened animal proper resistance. The dog turned on seeing Torpey's menacing attitude and ran after another man. Both disappeared around a corner and the police looking for them. The canine is to be shot as soon as it gets in range of a bluecoat's gun.

Butler hurried to the office of Dr. Thomas Flynn, where his wounds were cauterized. Cohen also sought medical aid. Tarantino has had the dog for some time, and a year ago it came before the notice of the police through an attack on its owner's little girl. The child had one hand badly chewed by the animal before it was drivven off. At the time Tarantino said he would have it killed, but the occurrence of this morning shows that it is still very much alive.

"JACK" TODD PROMOTED TO NEW ENGLAND POSITION

John V. Todd, of West Front street, left this morning for New London, Conn where he will spend the week previous to beginning his new duties as Eastern Connecticut sales manager for the B. Fisher Coffee Company, of New York, with which he has been connected for the past year. New London will probably be his permanent headquarters, but he will have control of all the property between New Haven and Westerly, R. I. His previous territory had been Brooklyn and a portion of Long Island, and his appointment to the New England position comes as a promotion for meritorious service.

Mr. Todd has been prominent in local musical and amateur minstrel circles, and his removal from the city will be a distinct loss in this direction. He has been a member of Plainfield Lodge of Elks for several years, and has been active on several of its most important committees. The B. Fisher Company is one of the largest coffee concerns in the East, its best known brand being the Hotel Astor coffee, which Mr. Todd will handle.

BODY OF BABY IS FOUND IN BACK YARD

The body of a small baby was found in the rear of 150 East Seventh street this morning. The find was made by members of the police department, who reported the occurrence to the Board of Health office. It was said that the body was that of a child prematurely born. It will be buried by the city.

DODGERS HIRE ONE—FIRE ONE.

New York, Feb. 28.—D. J. Hickman, a young outfielder, who played with the Baltimore Feds last year, has been signed by Manager Robinson, of the Brooklyn Club. Robbie has released Catcher Monroe to Topeka Club, from which he was drafted last fall.

SAURER TEAM WINS ON Y. M. C. A. COURT, 33 TO 20

SAURER FIVE WINS.

The Saurer team defeated the Y. M. C. A. team Saturday night, 33 to 20.

SAURER.			
Brandt, f	4	0	8
Bohl, f	4	0	8
Seals, f	4	1	9
A. Manley, f	2	0	4
R. Manley, g	2	0	4
Beire, g	0	0	0
Downes, g	0	0	0
	16	1	33
Y. M. C. A.			
Brower, f	0	0	0
Fullerton, f	1	0	2
Seals, c	3	1	7
Snyder, g	1	1	3
Deiman, g	3	2	8
	8	4	20

Score by periods:

Saurer	21	12—33
Y. M. C. A.	11	9—20

WILL MAKE A REPORT.

Supervising Principal D. Fred. Aungst, of the borough schools, who attended the National Educational Convention of Superintendents, at Detroit, last week, will deliver a report covering the outstanding features of the convention at the meeting of the Borough Board of Education this evening.

During his visit at Detroit, Mr. Aungst took advantage of his opportunity to visit the huge plants of the Ford and Packard Automobile Companies. He also spent a half a day profitably in visiting the Detroit Bureau of Vocational Guidance. On his trip home, via the D., L. and W., he stopped off at Niagara Falls.

Among the Plainfielders to attend the convention were Mr. and Mrs. H. C. Krebs and H. M. Maxson.

STUDY CLASS TO MEET.

The Home Mission Study Class of the Crescent Avenue Presbyterian church will hold its first meeting on Friday morning March 10, at 11 o'clock in the church parolrs, under the direction of Mrs. H. R. Halloway. "The Church at Work," by Charles L. White, will be used in the study.

PISTOL VICTIMS' CONDITION.

A report from Muhlenberg hospital at noon today stated that Claude Bibb and Miss Iona Hunt, the two colored persons connected with the shooting affray on East Fourth street, Friday afternoon, were still in the same condition. Bibb is injured the worse of the two and may possibly die at any time.

PENNOCK BUYS CHATTELS.

To protect his own interests, Edward Pennock, of Dunellen, purchased the chattels of William Ward, to whom he sold his drug business in that place a number of months ago, at a public sale conducted by George W. Day this morning. Mr. Pennock is at present traveling for the Philadelphia drug house of John Wyeth & Bro. He is undecided as to whether he will re-enter the drug business in Dunellen.

DOLLAR DAY AT VAIL'S THE JEWELER

Any article of $5.00 or over at $1.00 off.

Articles of $2.00 to $5.00 at 50c off.

Any Article in the Window for $1.00 Including

Scarf Pins	Cuff Buttons	Hat Pins
Rings	Brooches	Bracelets
Collar Pins	Lavallieres	Silver Spoons
Metal Fobs	Coat Chains	Silver Plate
Tie Clasps	Belt Chains	and other

Articles Formerly $1.00 to $2.00.

Plainfield Daily Press

Published Daily except Sunday, by the PLAINFIELD PRESS COMPANY, 193 North Avenue.

Entered at the Plainfield, N. J., Postoffice as second class mail matter.

Leslie R. Fort, Managing Editor.

TELEPHONE PLAINFIELD 3000.
Private Branch Exchange connecting all departments.

Two cents a copy. Ten cents a week. $5.00 a year in advance. Delivered by carrier or by mail. No extra charge for papers mailed to points in the U. S. and Canada.
Any subscriber failing to receive a single issue will confer a favor by notifying the business office.
Advertising rates mailed on application. Copy for change of advertisements to ensure change for same day must be at the office by 9 a. m.

PLAINFIELD, NEW JERSEY, FEBRUARY 28, 1916.

ONE OF MANY REASONS.

There is a movement on foot to bring about an election for a smaller board of freeholders for Union county. In these days of commission form of government all over the country, it is really surprising that a small board has not already been established here. The people did vote in favor of such a body a few years ago, and later elected five men to serve, two of whom were from Plainfield, but the courts upset the law under which they were chosen, and the will of the people was frustrated. There is entirely too much "old fogyism" in the present management of the county, all of which would be done away with were a small board elected. This has been proven in the dozen or more counties where the old bodies have been thrown out, and the smaller ones substituted, under the so-called "Strong act."

One reason which has become apparent of the need for a change is shown in the effort which is being made by public spirited citizens, who are urging the Union County Board of Freeholders to find a method of providing work for the prisoners in the county jail. The sheriff and warden have both urged that something be done about the matter, and they have been backed up by a number of prominent citizens who make a business of studying problems of this kind.

A public meeting was held at Elizabeth a few months ago, at which representatives were present from all over the county to discuss the matter, and although all of the freeholders were invited, not a member was present. Then the same group of interested people asked for a hearing by the county fathers, and a committee was appointed for the purpose. While the arguments were presented the committee calmly sat and listened like a lot of bumps on a log, and showed that they were bored to death by the suggestion of such an important and humanitarian step, dismissing the speakers with scant courtesy. Since then no action has been taken in the matter by the whole board. The members are evidently more interested in seeing what they can get for their little sub-divisions of the county than they are in trying to benefit the whole people by reducing the expense of caring for the families of men sent to jail by putting the prisoners to work. Or perhaps they fear that some contractor now doing public work, who is a friend of theirs, may lose a little of the "pap" now coming his way.

We know of no better argument in favor of getting rid of the large board and substituting a small one in its place than is presented in the action regarding the employment of the prisoners. And this is only one of a score of arguments that can be presented in favor of the change.

WHEN YOU GET YOUR MONEY'S WORTH.

"Prosperity Dollar Day" will attract thousands of buyers to Plainfield stores tomorrow. The people of this city and the surrounding towns have awakened to realize fully that when the merchants of this city, through the Business Men's Association, arrange for a "dollar day" they are planning the biggest and best selling event of the season, and the opportunity offered is not spurned by any prudent buyer. Four or five of these events have been held in this city during the past two years, and each one has been a bigger success than its predecessor, from the viewpoint of both the buyer and the merchant. Undoubtedly hundreds of people who now purchase at the excellent stores in this city have started doing so at one of these occasions, and they would not continue to do so if they were not satisfied that the values received here are equal to those which can be found anywhere else. There is only one thing that can interfere with the success of the day, and that is bad weather, but rain or shine the bargains will be found on the counters, and the patrons of the stores will find courteous attention in every store. The dollar day idea originated locally with the Plainfield Business Men's Association, and is only one of the many things which the organization has done to stimulate trade in this city. In fact the success of these days in the past has been of such lasting benefit that even if the organization had never done anything else it would have deserved the support of every merchant in the city.

Plainfield expects to entertain some 1,500 visiting postmen on Decoration Day. The citizens' committee having the matter in charge needs $1,500 to do the trick right, and to date they have but $450. The people of this city have never failed to support anything which tended to advertise the city, and we believe that the desired funds will be forthcoming. In the meantime, if you have not sent along your share, Treasurer William M. Floersch at the Queen City Hotel would be delighted to send you a receipt as soon as he gets it. Contributions may be handed to the local letter-carriers enclosed in an envelope, but they are not allowed to solicit funds.

A meeting is to be held on Wednesday night by the Board of Trade, at which time the future of that organization will be discussed. According to a notice sent out by Secretary VanSyckel the interest in the body has fallen off a great deal, and but few attend the meetings. It seems to us that this is another splendid opportunity to take up the matter of consolidating all local civic bodies into one powerful organization. The Business Men's Association seems to be the only one that is accomplishing much at the present time, and with that as a nucleus an excellent civic body could be forced.

After many disappointments, the new home for the Plainfield Daily Press is about completed, and all departments are now located at 193 North avenue, the business office having been moved this morning. For a few days we will be busy getting "set-to-rights," and after that time we will welcome our many friends and be glad to show them through the most up-to-date and complete office of its size in the State of New Jersey. There is not a bit of waste space on any of the three floors.

Postmaster Hoagland has tackled a big job in trying to pick the best looking girl in Plainfield for that lonesome sailor boy out in the Pacific. The safest way is to let the people vote on it at one of the many fairs now being held. Even then it would be a tough job, for all the Plainfield girls are good-looking.

There will be a whole lot of Plainfield people who will look forward with much interest to that list of personal tax dodgers which Collector Townsend is authorized to advertise under the provisions of an act introduced by Assemblyman Runyon and signed on Friday by Governor Fielder.

On the Spur of the Moment

by Roy K. Moulton.

Learning a la Mode.

In latter days whene'er a man finds
that he needs the dough,
He knows that he can get it if he
isn't quite a fool.
He sits him down and figures out a
scheme that's sure to grow,
And then he writes an ad and
starts a correspondence school.

They teach horseshoeing now by mail,
the barber trade as well,
They teach you how to run a motorcycle or aeroplane,
Hairdressing, manicuring and too
many arts to tell;
They even teach you how to run
machines that will make rain.

Short-story writing is a thing they
dearly love to teach,
Although they do not teach how
to sell the stuff you write.
They tell you how to darn a sock,
or how to make a speech;
They also teach you how to
breathe, to walk, to chew, to
bite.

They teach you how to clean felt
hats and make a lot of dough,
Or how to run a trunk railroad
and make a million cool.
If there is anything on earth that you
would like to know,
Just send your check and leave it
to the correspondence school.

After the Microbes.

The washrag must go. The United States health service agency has so decided. It must follow the towel, the drinking cup, the hair brush and the habit of kissing. We knew it was coming. Next we expect that an embargo will be placed on shaking hands and on the straps for the stands-ups in street cars. After they have once been handled they will have to be destroyed. There might be a wandering germ that would locate on somebody's palm, you know. With all our fads and fancies, are we any healthier than our forebears were? Do we live longer?

How to Succeed.

Own eight or ten moving picture theatres.

Discover a gold mine that pans out $10,000 to the ton.

Marry a beautiful heiress who cares nothing for money.

Get up a new religion and have all of your followers make over their property to you.

Write a successful drama and have nine companies presenting it at the same time to crowded houses.

Get a tip on Wall street from J. P. Morgan and borrow $1,000,000 to play it.

Invent a non-puncturable automobile tire and put a crimp in the rubber trust.

Get a good job on the New York police force and save $100,000 a year on a $2,500 salary.

Morning Delight.

How sweet to waken in the morn
When sunbeams first begin to
creep
Across the lea, and then to turn
Right back again and go to sleep.
—Youngstown Telegram.

How sweet to waken in the morn
When sunbeams first begin to bob
Across the lea and then to know
That poor old dad has got a job.
—Painesville Telegraph-Republican

How sweet to waken in the morn
And know that you were not a
fool,
But chose to wed a brilliant maid
Who has a fine place teaching
school.

More Spring Robin Stuff.

Ralph Hoadley reports to us that he saw two robins and a blue jay Friday. Ralph is a sober, truthful man, and no one would doubt his word in this case, especially in view of the fact that about that time the weather was very springlike.—Leroy Correspondence, Austin Times.

Too much practice in the love game makes a man as mechanical and unconvincing as too much rehearsal makes an actor.

∴ Plainfield Theatre ∴

Billy Arlington, the well known tramp comedian, who is considered one of the best portrayers of the typical American hobo, and who is appearing with "The Golden Crook" Company at the Plainfield Theatre tomorrow afternoon and evening, decided early in the season that if he were re-engaged for this attraction that the company would have to be the best on the Columbia circuit. He notified the producers and managers, Jacobs & Jermon, to this effect, and plans were immediately made to bring this about. Accordingly, a two act revue, which comprises the main feature of the show, entitled "The Midnight Club," is being presented, and is considered one of the finest diversions in burlesque. In support of Mr. Arlington, who also presents his famous specialty, will be seen Frank Dobson, often termed the king of character artists; Hite and Reflow, with timely and excellent presentations of modern dances; Eleanor Cochran, a vivacious soubrette; Alva McGill, a vivacious prima donna; the beau Brummel Trio, in songs that cannot but be whistled on the way out.

The history of the American stage does not record a more enduring success than that achieved by "In Old Kentucky," which comes to the Plainfield Theatre on Wednesday, matinee and night. This famous American play, fresh from its new triumphs at the Manhattan Opera House, New York city, where it played a most successful spring engagement in the big historic playhouse, is now on its regular tour of the country. The very elaborate and pretentious production provided for use in New York, will be seen here, and the company will be headed by Miss Louise Murray, who always charms playgoers with her splendid portrayal of the brave mountain heroine of the play, "Madge Brierly."

REWARD INCREASE TO $1,000 IN AMWELL MURDER MYSTERY

Flemington, Feb. 28.—The Hunterdon County Freeholders, at a special meeting here, decided to increase the reward for the arrest and conviction of the person or persons guilty of the murder of Richard J. Wyckoff and Katherine Ann Fisher, in East Amwell township, February 11.

The freeholders previously offered a reward of $250, and this amount has been raised to $1,000. Of this amount $500 is to be given to the person or persons giving information to the legal authorities of Hunterdon county that will lead to the detection and apprehension of the person or persons guilty of the killing of Wyckoff and $500 to be paid for the detection and apprehension and conviction of the person or persons found guilty of the killing of Miss Fisher.

The Hunterdon county authorities have been working diligently running down clues since the double murder, with apparently is as far from being solved as when their lifeless bodies were discovered.

AND THE WORST IS YET TO COME--

WILL HE HAVE TO BEG AND BEG FOR IT?

- Proctor's Theatre -

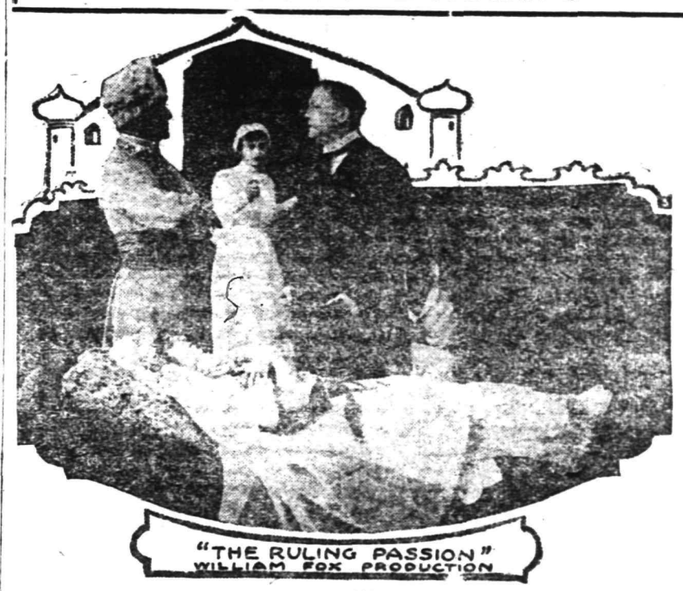

AT PROCTOR'S THEATRE WEDNESDAY.

Since the inauguration of the policy of changing the dramatic photoplay feature each day at Proctor's theatre, that popular playhouse is enjoying greater prosperity than ever, and the management have received many notes of appreciation commending them upon their foresight in installing such a pleasing innovation. The dramatic feature appearing today is a product of the William A. Brady studios entitled "The Rack," and featuring Alice Brady, the charming ingenue favorite of stage and screen. In this wonderful artistic offering Miss Brady, assuming the role of Blanche Gordon, the well-meaning wife of a jealous husband, drinks deep of the dregs of life's dark draught, and discovers that there are modern tormentors whose cruel irons sear and scorch the whitest lives, even more cruelly than that method of torture in former times, the rack. The picture has been most ably staged by Emile Chautard, and the settings are admirable and likewise very appropriate, erected with obvious care to detail. Miss Brady's naturalness in the first scenes is charming, but when undergoing the cross-examination in court she arises to the emotional demands of the part in adequate style. The cast is a large one, and consists of the most talented artists in the profession. Chester Barnett takes the honors of the male portion of the cast, and as the swaggering braggadocio, Barnett plays with an ease and skill that stamps him a finished actor. "The Rack" is without doubt the best of recent World Film features, and will prove a big attraction to the majority of photoplay devotees in this city. Tomorrow Orrin Johnson, one of the foremost Triangle stars, will appear in a remarkable feature in which he assumes three distinct roles, entitled, "The Price of Power." This feature is full of realism in showing a modern cotton mill in full operation and a strike in which brickbats and clubs figure conspicuously. There is also a thrilling struggle between a worthless scion of an idle rich woman and a beautiful factory girl, and there is such swift action in the play and it is so lightened by touches of humor that any too intensely tragic feature is made endurable and the whole effect is appealing and worth while. On Wednesday, William Fox will present his latest production, entitled, "The Ruling Passion," with William E. Shay and Claire Whitney assuming the leads. Tropical Jamaica, with its graceful palms, broad lawns and brilliant skies furnishes a wealth of novel and pleasing backgrounds for this intensified story of Oriental passion, brutality, hypnotism and conspiracy. In addition to the above dramatic feature, the first episode of "The Iron Claw" will also appear on Wednesday, and an episode will be shown Wednesday of each week thereafter. This wonderful Pathe serial creation will grip the dormant sympathies and emotions of every spectator. It's a workaday world we live in, but the love of romance and adventure never grows old. In "The Iron Claw," a great story by Arthur Stringer, the elements of suspense thrill and hazardous happening exceed the bounds of ordinary imagination, without descending to the realm of the improbable. Pearl White, made famous by the "Perils of Pauline," heads a stellar cast, including Creighton Hale and Sheldon Lewis. The Keystone comedy feature appearing at Proctor's the first half of the week is entitled "He Did and He Didn't," and features those two strong favorites, Roscoe Arbuckle and Mabel Normand, in entirely different roles than they have heretofore been called upon to enact. The above list of wonderful attractions in addition to the polite vaudeville entertainment offered make up a bill of varied entertainment that cannot be equalled in this or any other city. The management also wish to announce that they have made arrangements whereby in the very near future they will present that wonderful Essanay serial production, "The Strange Case of Mary Page," with Henry B. Walthall and Edna Mayo in the leading characterizations. This story is appearing in the Ladies' World and other famous periodicals, and has been advertised more extensively than any other photoplay production ever manufactured.

Announcement is made by the management of Proctor's Theatre that starting Wednesday they will present Pathe's latest serial creation, "The Iron Claw," each week, that feature appearing as an added attraction every Wednesday. If you enjoy exceptional motion picture plays—if you want to read fiction of the kind that grips your interest and never lets go till you finish—take this tip. Don't miss "The Iron Claw." The cast includes the original "Elaine" cast, headed by Pearl White, Creighton Hale, the inimitable Jameson of "The Exploits of Elaine;" Sheldon Lewis, famous wherever motion pictures are shown, as "The Clutching Hand." You'll realize its significance when you see the pictures of "The Iron Claw." What is he? The bost remarkable, versatile, daring genius of adventure that has ever stepped before your eyes in print or picture. It will hold your interest from the second the title flashes on the screen until the last picture fades out.

FEBRUARY 28 IN HISTORY.

1759—Pope permitted the Bible to be translated into modern languages

1787—Pennsylvania granted charter to Pittsburg Academy, first charter of an institution of learning west of the Allegheny Mountains.

1795—Congress empowered the President to call out the State militia in case of invasion.

1797—Birthday of Mary Lyon, founder of Mt. Holyoke College, first woman's college in America; died at South Hadley, Mass., 5, 1849.

1871—Territorial government of Colorado was established.

1871—Congress set apart the Yellowstone Valley as a national Park.

1874—Famous Tichborne trial in England ended after 188 days, and Arthur Oroton, the spurious claimant, was sentenced to fourteen years.

1886—Servia refused to sign a treaty with Bulgaria.

1900—Ladysmith relieved at night by Lord Dundonald.

1905—Maxim Gorky was banished to Riga by the Russian Government.

1915—Dr. Walter F. Rittman, U. S. Bureau of Mines, announced discovery of new process of making gasoline, explosives and dyestuffs from petroleum.

1915—THE WAR.
Seven British and French vessels sunk by submarines in past week, with loss of ten lives.
British put blockade on German East African coast.
Russians gain victory in big battle with Germans in Poland.

—When discontent reaches a certain point, the furnished room advertisements become very interesting to some people.

Eleanor Cochran, with "The Golden Crook" Company, Plainfield Theatre, tomorrow, Matinee and Evening.

Daddy's Bedtime Story—

Who Sent an Arrow Through Twelve Rings?

The Arrow Sped Right Through the Rings.

"WHEN an old beggar stepped up and asked to try to bend a bow that nobody among the hundred nobles could manage, a loud shout, laughter and mockery, rang through the palace," daddy told his children. "'Beggar that I am, I was once a soldier,' the leader of the Trojan war told them, 'and there is still some strength in these old hands of mine.' The rude nobles still shouted and jeered. Some called upon Telemachus, as host of the party, to turn the beggar out for his insolence. But Telemachus stepped forward and said, 'If it would give the old man any pleasure to try to bend the bow, I am willing.' So Odysseus took the bow and handled it fondly. He had been master of it twenty years ago, and so now, with the ease of a master, he bent the bow, tied the bowstring, picked an arrow from the quiver lying on the table, fitted it and drew the string. The arrow, true as a shaft of sunlight, sped right through the twelve rings through which the nobles must shoot to win his wife, Penelope, as he was believed to be dead.

"Then, before the hundred nobles had time to show their surprise or get their breath, he shouted, 'Now for another mark!' and sent an arrow right through the heart of the biggest bully among the nobles. Then Telemachus, Odysseus' faithful swineherd and one more servant, who had armed themselves with the weapons that Telemachus had ordered taken out of the hall just before the game began, sprang to Odysseus' side, helping him fight. The hundred nobles, surprised within an inch of their lives, looked wildly around the hall for knives and battleaxes, but found none. Even when they tried to run out the doors to escape they found them locked, for the faithful old swineherd had seen to this. Odysseus no longer left them uncertain of whom they fought, for he stripped off his beggar's ragged garments and, standing in the robes of a king, told his unwelcome guests that he was the long lost king of Ithaca, whose home they had so rudely taken, whose property they had stolen and whose wife and young son they had bothered for ten long years. So he and his three helpers fell on the nobles and did not stop until the last one of them had either been killed or driven out of the palace. Then Telemachus ran to his mother's chamber and told her the good news. And, with tears of joy running down her beautiful face, Penelope came running to greet her husband, and all three of the family lived happily together ever afterward!" cried daddy.

The children clapped their hands and shouted: "Goody for Odysseus! Goody for daddy!"

Marrying for Money

BY MRS. EVA LEONARD

Jacob Townsend's Children Learn of Their Step-Mother's Newest Whim.

"Dudley, will you see Ortrude off on the midnight train tonight? I do not feel able to stay up." Jacob was very pale and seemed hardly able to stand. They had risen from dinner, to the great relief of all. Hardly a word had been spoken during the entire meal. The children knew something had happened to greatly disturb their father, and they were not slow in guessing that it was Ortrude who had caused the trouble.

"May I ask where she is going?" asked Dudley, laying his hand on his father's shoulder and steadying him to a chair.

"She is going to Atlantic City for a few weeks." Jacob looked down, not wishing to meet Dudley's eye.

Dudley dropped onto a hassock and leaned over to look into his father's face.

"Where, father?"

"To Atlantic City," repeated Jacob.

"Where did she get the money?" asked the boy, knowing the desperate effort his father was making to meet a big payment at the wholesale house.

"She raised it on the house."

"What!" Dudley sprang to his feet as if he had heard an explosion.

"She has mortgaged the home for five hundred dollars." Jacob still looked down, his head leaning wearily on his hand. He seemed apathetic as if discussing something in which he had no interest.

"How could she! How dare she?" Dudley's voice was choked with passion.

"The house is hers. You know I deeded it to her before we were married." The dreary tone continued. "She has the law on her side."

Dudley began to pace up and down the room in great excitement. Finally he stopped in front of his father's chair.

"You wish me to see her onto the train? Why should I? Why should anybody show her any attention, I should like to know?"

"You know what remarks would be made if she went to the train alone. The whole town would be talking about it in the morning," was the low answer.

"What of it. Let them talk, I say," blurted out the boy.

"Do this for me, Dudley. I want to have time to get my bearings, to decide what is best to be done before there is any chance to talk. I cannot think tonight."

"All right, Daddy." Dudley dropped down on the arm of his chair. "I'll go to Jericho with her to help you out. In fact, I'd love to," he added spitefully. "Now, come and let me help you to bed. You are not fit to be up. A good night's rest will make you as fit as possible." "If he only could sleep," he added bitterly to himself.

"Tupper, get father's things from his room and take them to the west bedroom. I am going to get him to bed at once, and he will not be disturbed there."

When Dudley came downstairs Marian was waiting for him. She and Tupper had been vainly trying to piece together an explanation of all the misery and mystery.

Dudley put his arm around her and together they went down the walk.

"What is it? What has happened?" whispered the girl.

"That's what we came out for. I want to tell you in the open, where there is plenty of room to let off steam and not disturb dear Dad. Let's go up this path to the open fields."

"Now we are far enough away. I can't wait any longer," begged the girl.

"Well, that woman has mortgaged the home, the lovely new home that father built for her and gave her as a bridal present; has mortgaged it for five hundred dollars and she is going to blow the money in at Atlantic City."

Marian stopped and looked at her brother rooted to the spot.

"I never would have believed it, even of her. Poor Daddy. Poor Daddy. She'll kill him yet."

(To be continued.)

SEC. McADOO APPOINTS COMMITTEE TO PAY RETURN VISITS TO LATIN AMERICA

Left to right, top: Ernest Ling, John Clausen and J. P. Ripley. Bottom: A. A. Biddle, Thomas J. Walker and Lamar C. Quintero.

To bring about a better understanding between the business interests of the United States and the countries of Latin America, Secretary of the Treasury McAdoo has appointed the above men to serve on the "Latin American return visit committee."

"Trade-marked" articles—things sold by NAME or DISTINGUISHING and IDENTIFYING BRAND—must be kept at the highest standard of quality. The VALUE must never vary. For a maker to "cheapen" such an article would be to throw away the prestige he had fought so hard, and advertised so effectinvely, to gain.

SAYS INVESTIGATION CONFIRMS CONTENTION

State Suffragists Now Feel Sure Brewers Helped Anti-Suffragists' Campaign.

The members of the State Executive Board of the New Jersey Woman Suffrage Association, at the meeting of the Board in Newark on February 25, were much interested in the latest reports concerning the investigation now being conducted in Pittsburg by the United States District Attorney, E. Lowry Humes, in his endeavor to have the Federal Grand Jury indict five large brewing concerns for wrongfully contributing various election funds last fall, especially the anti-suffrage election fund.

The Philadelphia Record of February 18, says, "The evidence which, according to government investigation, tends to show that the anti-suffrage campaign in New Jersey, New York Massachusetts and Pennsylvania last fall were partly financed by the five brewers' associations now under fire. Constant recurrence of the same items in a report of these brewery associations, it is said, indicates that large sums were advanced to the anti-suffrage organizations in the four states named, during the fall campaign."

Many of the New Jersey papers on February 24 carried an account of the commitment to jail of the Secretary of the United States Brewers' Association, the national organization of the various brewing concerns, because of his refusal to let the books of the Association be shown.

Commenting on this matter at the Board meeting, the State President, Mrs. Edward F. Feickert, said, "While we have always felt certain that much money was spent in New Jersey last fall by the brewers, the anti-suffragists have always vigorously denied it; and it is interesting to read this confirmation of our contention in the newspapers of this and other states. The National Secretary of the Brewers' Association repeatedly wrote letters to the New Jersey papers during our campaign, indignantly denying that the brewers were contributing to the fight against suffrage. He must now regret having been so ready to make such statements."

COMING EVENTS.

TODAY.
Knights of Columbus bazaar.
Plainfield Board of Education meets to receive school bids.
Belgian Relief meeting.
Monday Afternoon Club meeting.

TOMORROW.
Prosperity Dollar Day.
Knights of Columbus bazaar.
Women's Guild, birthday party—Church of Heavenly Rest.

WEDNESDAY.
Guild supper—Grace church.
Knights of Columbus bazaar.
Y. M. H. A. election.

THURSDAY.
Y. W. H. A. minstrel show—Plainfield High School.
Knights of Columbus bazaar.

FRIDAY.
Dance—Harrison avenue school.
Plainfield Football Association dance, K. of P. Hall.
Debate—P. H. S. vs. South Side High School, Newark; Plainfield High School.
Knights of Columbus bazaar.

SATURDAY.
"Baby Week" starts.
Knights of Columbus bazaar.
Rutgers Glee Club, at Park Club.

MONDAY.
Russian Concert—Plainfield High School Auditorium—Auspices Monday Afternoon Club.
Company K inspection.
N. P. H. S.—P. T. A. entertainment—Columbus Club.

TUESDAY.
Concert—Columbus Clb.

THE FORUM

Editor, Plainfield Daily Press:

I, for one, wish to file a vigorous protest against the pending encroacnment and subsequent dispossession of a highly useful institution such as the kitchen and lunch counter in the High School has proven to be. In addressing you, I hope to stir the interest of other parents so that we will not face the prospect in the coming year of seeing our children eat their sandwiches in the dark corners of the basement, and resort to the lunch wagons in the street as a substitute for the kitchen which we know serves only wholesome food selected and prepared with care and intellect by helpful and experienced mothers. The present lunch quarters in the old gymnasium are really inadequate and in many ways unsuitable for their purpose; they have, however, proved the necessity of their existence, and instead of being curtained and crowded out, should be given larger, lighter and better-ventilated quarters.

The Board of Education will soon file their budget for the coming year, and I respectfully submit the above matter to their careful consideration.

O. E. MORGENSEN.

—The tenant you ought to have is going to rent one of the houses or apartments that are advertised in this newspaper.

FASS' DOLLAR DAY Offer

To everyone who visits our store on DOLLAR DAY, whether they make a purchase or not, we will present a $1.00 certificate which we will redeem with any spring purchase of $5.00 or more within the Next 60 days.

See Our Window Display for Special Dollar Day Offers

DOLLAR DAY SPECIALS Tel. 1000

E. & W. SCHLOSS

DOLLAR DAY SPECIALS Tel. 1000

Premium Java Coffee 27c Grade 5 lbs $1.00	Fancy Teas, English Breakfast, Oolong or Mixed, 50c grade, 3 lb $1.00	Campbell's Soups Assorted Kinds 12 cans $1.00	Borden's Peerless Evaporated Milk tall cans, 12 cans $1.00	Saw Tay Fine for Cooking 5-lb jar $1.00	Swift's Pride or Quick Suds Laundry Soap, 33 cakes $1.00
Columbia River Salmon, 1-lb flat can 6 cans $1.00	Hawaiian Sliced Pineapple, 25c grade 6 cans $1.00	Hotel Astor, Yuban or Peek's Coffee, 3 lbs $1.00	Fancy Ca. Peaches San Bernardo Brand 7 cans $1.00	Brakley's Extra Sifted Peas, 18c kind 7 cans $1.00	Finest Java Coffee 29c Grade, 4 lbs $1.00
Leggett's Premier Preserves, 25c grade, 6 bottles $1.00	Fancy Sugar Peas, 12 cans $1.00	Fancy N. Y. State Corn 12 cans $1.00	Peek's Magnum Brand Tea, reg. 60c lb; 2 lbs $1.00	Readymaid or Campbell's Soups 12 cans $1.00	Macaroni, Noodles or Spaghetti, 12 packages $1.00
Leggett's Premier Currant Jelly 17c glass, 3 for 50c	Leggett's Premier Tuna Fish Small can .....12c Large can 20c	Fancy Alaska Red Salmon 1-lb tall cans 15c	Pure Cocoa in bulk, a lb 22c	Pure Peanut Butter in bulk, a lb 12c	Pure Leaf Lard 2 lbs for 25c
Ritter's or Rex Baked Beans 3 cans 25c	Babbitt's Laundry Soap 7 cakes 25c	Just Received Black Walnut Meat a lb 50c	Fresh Grated Horse Radish 10c bottle 8c	New Sauerkraut 4c lb 3 lbs 10c	Mother's or Quaker Oats 3 10c pkgs. 25c
Van Camp's Spaghetti 3 cans 25c	Whitman's Marshmellow Whip 2 packages 25c	Malliard's Pure Marshmellows box 10c	Smoked Sliced Salmon in tins 20c	Fancy Golden Santos Coffee 19c lb; 5 lbs 90c	Hecker's Superlative Flour 24½-lb bag $1.00
Ham Loaf a can 10c	Hawaiian Sliced Pineapple No. 2 can, 2 cans 25c	Baking Soda, lb package 7c	Fancy Asparagus Tips a can 19c	Fancy Delmonte Asparagus large spears 23c	Fancy Maine Corn 2 cans 25c
Huyler's Chocolate Almond Bars 3 5c cakes 10c	Hershey's Breakfast Cocoa ¼-lb box 15c	Japo Cleanser chases dirt 3 5c cans 10c	Grand Ma's Borax Soap Powder large package 12c	Beechnut Packing Co. Erie Brand Bacon large jar 19c	Fancy Evaporated Peaches 3 lbs 25c

DOLLAR DAY SPECIALS Telephone - - 1000

E. & W. SCHLOSS

DOLLAR DAY SPECIALS Telephone - - 1000

Read The Daily Press.

Local Sports In Entirety
General News In Brevity

Daily Press Sport News

Edited By H. S. Sharkey

Serving Its Twenty-ninth Year. PLAINFIELD, NEW JERSEY, MONDAY, FEBRUARY 28, 1916. Sports Dept. Tel. 3000—Extension 3.

BOWLING SEASON IS NEARING END

Some Leagues Close This Week—Others Last One or Two Weeks More.

ELKS' MATCHES HERE

New Brunswick Juniors Visit Watchung Avenue Club Tomorrow Night, and Hoboken Germans Thursday Night.

Elks' Junior League.

Tonight—Newark at Rahway.

Tomorrow night—Elizabeth at Jersey City.

Wednesday night—New York at Paterson.

Thursday night—Rutherford at New Brunswick, Hoboken at Plainfield.

EElks' Junior League.

Tomorrow night—New Brunswick at Plainfield.

Wednesday night—Newark at Somerville.

Friday night—Elizabeth at Jersey City.

Knights of Columbus League.

Tonight—Olive Branch at Star of Bethlehem.

Wednesday night—Patersosn at Bayley.

Elks' House League.

Tonight—Reo vs. Chalmer.

Friday night—Cadillac vs. Ford.

Westfield S. S. League.

Tonight—Methodist vs. Episcopal.

Tomorrow night—Trinity vs. Presbyterian.

Thursday night—Congregational vs. Baptist.

Dunellen League.

Tonight—Baracas vs. P. O. S. of A.

Tomorrow night—I. O. F. vs. O. Z. T.

Friday night—Defender Five vs. P. O. S. of A.

Gates' Individual.

Tonight—Mahoney vs. Smalley; Radin vs. Conover; Voorhees vs. Rohrs.

Wednesday night—Menzenbach vs. Jonap; Lewis vs. Smith; Judge, vs. Van Zandt.

Thursday night—Howe vs. Conover; McKenzie vs. Mahoney; Connolly vs. Menzenbach.

More evidences of the beginning of the end in local bowling competitions can be noted this week. The Paterson-Bayley match in the Knights of Columbus League is likely to settle the K. C. championship, and it is not impossible that the Elks' Senior League, which also closes within a fortnight, will end this week, so far as the fight for first place is concerned.

The Plainfield Elks will entertain Hoboken here Thursday night. New Brunswick Juniors will appear on the Elks' Club alleys here tomorrow night. There will also be two house tournament games.

No matches will take place on the Columbus Club chutes, on account of the bazaar being held at that club this week. The Westfield League will end Wednesday night.

At a meeting of the City Bowling League yesterday afternoon, it was decided to bowl the roll-off between the Eagles and Imperials, which teams closed the schedule deadlocked for first place, on the Columbus Club all Friday night, March 10.

The Columbus Club was favored for the deciding series because there is more room there for the large crowd of spectators that will be on hand, and because the longer runway and the fact that there are three alleys there and only two in the T. A. B. Club, the only other neutral alleys in the league. This will prevent the fans from balking the bowlers by leaning over the outer edge of an alley being used.

LATE SPURT LANDS S. P. P. H. SECOND QUINTET A VICTOR

A close victory was registered by the Scotch Plains Parish House second team Saturday evening over the Crescent Five, 33-27. Excitement prevailed until the last few minutes of play, when the homesters pulled ahead with a spurt. Barry and Saunders shot six and five field goals respectively, while Townley and Yates scored the largest number of points for their combination.

The score:

CRESCENT FIVE.

	G.	F.	P.
Yates, f	3	0	6
Townley, f	5	0	10
L. Daley, c	2	2	6
R. Daley, g	1	0	2
Barry, g	1	1	3
	12	3	27

PARISH HOUSE SECONDS.

	G.	F.	P.
Barry, f	6	0	12
Suthered, f	2	0	4
Hatch, c	2	0	4
Hanson, g	1	0	2
Saunders, g	5	1	11
	16	1	33

Score by periods:

Crescent Five	13	14—27
Parish House	15	18—33

Referee—Marston.

Informal bowling will be enjoyed tomorrow night on the Park Club alleys by the Men's Club, of Grace church.

THREE MATCHES LEFT FOR ELKS' LEADERS

Newark Favored to Win Title—Speary's Average 198.39 Now.

Bowlers of Newark Lodge of Elks have only three more obstacles between them and their second Senior League championship. By winning two games at Elizabeth the other night, they hurdled the most formidable barrier in their path without coming a cropper, and now have but three more matches to roll—at Rahway, tonight; at home against Paterson next Monday night; and a postponed series with New Brunswick on the local alleys.

The Newarks are leading the league with a record of thirty-one victories and fourteen defeats. Elizabeth, in second place, has won thirty-two and lost sixteen.

Jack Speary is certain to win first individual average honors. He has traveled at a 198.39 clip for forty-five games. Newark has the best team average, a mark of 943.11. A new individual high score record was made last week, Wessell, of New York, rolling 268.

The averages follow:

Team Standing.

Newark	31	14	943.11	1014
Elizabeth	32	16	935.5	1067
New Brunswick	22	14	924.16	1062
Hoboken	25	20	894.36	1053
Paterson	24	24	925.7	1051
New York	24	24	896.11	989
Plainfield	19	26	905.35	1015
Rutherford	19	29	871.38	1030
Jersey City	17	28	922.39	1052
Rahway	15	33	863.9	990

Individual Averages.

	G.	Ave.	H.S.
Speary, Newark	45	198.39	257
*Coyne, New Bruns'k	21	196.13	246
*Johns, New York	36	192.27	257
*Nolte, Elizabeth	39	192.1	255
Clauss, Elizabeth	48	191.9	236
Anderson, Paterson	48	190.18	248
Van Ness, Newark	45	189.19	241
Taylor, Paterson	48	189.13	242
Feihl, Elizabeth	48	188.10	237
Steinbruck, Hoboken	45	187.38	236
Hausin, Paterson	48	187.34	235
Blatz, Plainfield	39	187.2	222
*Blythe, Elizabeth	33	187	235
Erler, Newark	45	186.39	238
Greenewald, N. Bruns.	36	186.18	242
Delahanty, Jersey C.	44	186.9	232
Maloney, Elizabeth	48	186	223
Miller, Hoboken	45	186.5	237
Mahlenbrock, Jers'y C.	45	185.41	236
Weingarth, Newark	45	185.33	236
Wright, Jersey City	42	185.25	255
Wagner, Newark	40	184.26	222
Levy, Jersey City	42	184.17	226
Bastedo, New Bruns.	36	184.7	225
Murphy, Jersey City	45	183.36	216
Koops, Rahway	48	183.26	243
Waldorf, Plainfield	45	183.30	236
Branda, Hoboken	45	183.19	225
Harkins, New Bruns.	36	183.18	236
Starr, New York	48	183.12	226
Armitage, Paterson	42	182.37	249
Vail, Plainfield	45	182.32	238
A. Walter, Rutherford	39	181.34	253
McCartney, Rahway	48	181.30	237
O'Gorman, Paterson	48	181.6	237
Earle, Hoboken	45	181	246
*Oakes, Rutherford	39	180.4	236
*Clark, Rutherford	39	179.17	222
Burton, New Bruns.	36	179	211
Causbrook, Plainfield	39	178.26	232
Wessell, New York	48	178.17	268
Kiely, Plainfield	45	177.35	231
Schneider, Hoboken	42	176.38	230
A. Westphal, N. Y.	45	176.27	221
*Nutter, Rahway	35	171.12	212
*L. Westphal, N. Y.	30	171.5	215
Schmidt, Rahway	45	169.18	227
*W. Walter, Rutherf'd	39	168.11	211
*Widmayer, Rutherf'd	39	168.2	214
*Albright, Rahway	39	159.34	261

* Can't qualify for average prize.

CRANFORD HIGH GIRLS NO MATCH FOR PLAINFIELDERS

Plainfield High School's girls' basketball team had an easy time with Cranford High School girls' team on the local school court Saturday afternoon, and ran away on the big end of a 27 to 12 score. But very little foul shooting was done by either team, as with a slightly changed lineup the locals gave very little chance for calling them and the visitors never played very fast.

Irma Good, Elsa Palmer and Mary Simons all did excellent shooting. Miss J. Cox did the major part of the Cranford scoring, making four baskets. She was the star of the game.

PLAINFIELD HIGH SCHOOL.

	G.	F.	P.
Miss Good, f	5	2	12
Miss Simons, f	3	0	6
Miss Palmer, f	4	1	9
Miss C. Bremble, c	0	0	0
Miss Goetter, s. c	0	0	0
Miss J. Bremble, g	0	0	0
Miss Head, g	0	0	0
Miss Lansdale, s. c	0	0	0
	12	3	27

CRANFORD HIGH SCHOOL.

	G.	F.	P.
Miss J. Cox, f	4	0	8
Miss Stolk, f	1	2	4
Miss Werner, c	0	0	0
Miss Schole, s. c	0	0	0
Miss Rice, g	0	0	0
Miss E. Cox, g	0	0	0
	5	2	12

Score by periods:

P. H. S.	15	12—27
C. H. S.	6	6—12

Referees, Miss Wean (Plainfield) and Sanford (Cranford); timer, Coudray; scorer, Miss Goetter.

BASKETBALL TEAM IS MADE WALKING CLUB

N. P. H. S. Boys Stranded at Bound Brook—Lose Last Game on Schedule.

The dejected North Plainfield High School team met defeat at the hands of the Morristown School five, Saturday afternoon, at Morristown, the score ending 33 to 18. The boroughites played indifferently, while neither combination displayed any real basketball, the large court making the teamwork loose.

The contest Saturday will in all probability terminate the basketball season of the Maroon and Black. During the latter part of next week both the girls' and boys' team may arrange a game purely for enjoyment, nothing definite being decided as yet.

The N. P. H. S. players thought they had not had enough exercise in the afternoon, so they took a little jaunt, involuntarily. Missing connections in New York, the local players were carried to Bound Brook, from where they were obliged to walk home, when no transporting vehicles could be found, arriving home in the wee hours of the morning.

The shooting of Keck for the Morristown School was directly responsible for the victory of that team, he dropping in eleven field goals and five fouls for a total of twenty-seven points.

The score:

NORTH PLAINFIELD H. S.

	G.	F	P.
Townley, f	4	4	12
Dawe, f	1	0	2
McDonough, c	1	0	2
Seidel, g	1	0	2
Dilts, g	0	0	0
Kirch, g	0	0	0
	7	4	18

MORRISTOWN SCHOOL.

	G.	F.	P.
Keck, f	11	5	27
Mack, f	1	0	2
Palmedo, c	2	0	4
Mosle, g	0	0	0
Swan, g	0	0	0
Hovey, f	0	0	0
	14	5	33

Score by periods:

N. P. H. S.	8	10—18
M. S.	14	19—33

Referee, Necker; timer, Laurie.

TRIANGLES SUCCUMB TO STRONG WESTFIELD FIVE

The Inner Triangles journeyed to Westfield, Saturday night, and fell a victim to the efforts of the strong Westfield Methodist team. The score was 39 to 26. Patterson was the Netherwood high man, and Kegan played best for the Mets. Hauser and Collora, two recruits, were pressed into service by the Triangles, and acquitted themselves very creditably.

The score:

TRIANGLES.

	G.	F.	P.
Patterson, f	4	10	18
Hansen, f	1	0	2
Gullberg, c	3	0	6
R. Cartwright, g	0	0	0
J. Cartwright, g	0	0	0
Collora, g	0	0	0
	8	10	26

METHODISTS.

	G.	F.	P.
Keegan, f	2	13	17
Van Doren, f	5	0	10
Clotworthy, c	6	0	12
Pope, g	0	0	0
Townley, g	0	0	0
	13	13	39

Score by periods:

Mets	23	16—39
Triangles	16	10—26

Referee, Brower; timer, Townley; scorer, Scruton.

F. O. E. ROLL-OFF HERE IS SET BACK ONE WEEK

The roll-off between the Newark and Elizabeth teams which finished the Fraternal Order of Eagles' Bowling League season, tied for first place, will not take place this week, as it was originally planned, and will probably be decided Wednesday evening, March 8. The executive committee of the league met shortly after the close of the schedule, and decided to have the extra series rolled on the Plainfield Eagles' alleys, the date being left to the managers of the two teams.

PLAINFIELD CLUB IS LEADING SQUASH PLAY

No matches were played in the Interclub Squash League Saturday, most of the members of all four teams playing in the New Jersey State championship, which started on the courts of the Englewood Field Club. The Plainfield Club is leading the league with a record of two victories and no defeats. The standing of the teams is as follows:

	W.	L.	P.C.
Plainfield Squash Club	2	0	1.000
Montclair Athletic Club	1	1	.500
Englewood Field Club.	1	1	.500
Morristown Squash Club	0	2	.000

RIXEY HOLDING OUT FOR BIGGER SALARY

Eppa Rixey.

U. G. TINGLEY HIGH GUN AT CLIMAX CLUB

Breaks 44 Out of 50—Nine Events Held—Shoot at Flemington Next.

Ulysses G. Tingley was high gun at the Climax Gun Club traps Saturday. He broke 24 out of 50. A program of nine events, comprising two 25-bird shoots, three 15-bird shoots and four 10-bird sweepstakes, was run off.

The club will send a team of ten men to Flemington next Saturday, for the first of a series of inter-club matches with the Flemington Gun Club.

The summaries:

Birds	25	25	15	15	15
U. G. Tingley	23	21	13	11	
A. L. Seidler	16		14	11	15
George Ord	19	19	15	13	12
John Terry	22	21	13	13	13
A. Creek	11				
Henry Bishop	18	18	15	11	13
H. Uhler	14	16	13	12	13
H. De Nise	12	13			
A. D. Honeyman	12	10	12	10	
Percy Terry	23		8	14	12
C. C. Randolph	19		15	11	12
C. Ginnam	18		12	10	
Jerry Manning	10				
Monroe Terry			10	15	10
Birds		10	10	10	10
A. L. Seidler		6	6	8	8
George Ord		8	7	8	6
John Terry		9	7	8	7
H. Uhler		6	6	6	
P. Terry		6	9	9	8
C. Randolph		3	6	9	6
M. Terry		8	5		

SECOND P. H. S.-N. P. H. S. ALUMNI GAME WEDNESDAY

The second game between teams of Alumni of the two local high schools will take place in the Plainfield High School gymnasium Wednesday night. The first game, played in Saengerbund Hall, resulted in a victory for N. P. H. S. There will probably be a girls' game also, between the Pegs and some other local team. Dancing will follow the basketball.

NEW TANK RECORD.

A world's record of 18 4-5 seconds in the plunge for distance in a 60-yard tank was made by Craig Redmon, of the University of Chicago swimming team, which won a meet last night against Northwestern University.

—That funny fellow Scoop is on the classified page.

Columbia Bicycles

THE LEADER FOR 38 YEARS

For Sale By

George L. Simon

179 North Ave. Opp. Depot.

Fisk, Goodyear and Firestone Bicycle Tires

ONLY ONE NEWARKER TROUBLES THE HOPES

William Randolph Plays With Chapelites — Manager Leighs to Resign.

The Newark Athletic Five, which team showed on the Hope Chapel court Saturday night, proved to be a one-man team, and excepting Pivovar, a star forward, the visitors didn't trouble the Hopes very much. The Martin men won, 27 to 23, their two-basket margin being tucked away early in the game, the rival sides fighting on exactly even terms in the last twenty minutes of play.

William Randolph, a Y. M. C. A. player and a member of the Queen City Five, made his first appearance in a Hope suit. Pivovar was the kingpin of the tussle. He made 19 of his team's 23 points. The Chapelites got the jump on their rivals, and scored 11 out of the first 13 tallies that were recorded.

George E. Leighs, who has managed the Hope team for the last five years, will hand in his resignation at a meeting tomorrow night. Harry De Hart, who has been bearing most of the managerial burden recently, will probably be Mr. Leighs' successor. De Hart is now assistant manager.

The score:

NEWARK ATHLETIC FIVE.

	G.	F.	P.
Pivovar, f	8	3	19
Urban, f-g	1	0	2
Wagner, c	0	0	0
Zimmer, g	0	0	0
Krantta, g-f	1	0	2
	10	3	23

HOPE CHAPEL.

	G.	F.	P.
Marsh, f	5	2	12
Porter, f	2	0	4
T. Snyder, c	3	1	7
Wardrop, g	0	0	0
Randolph, g	1	2	4
	11	5	27

Score by periods:

Athletic Five	7	16—23
Hope Chapel	11	16—27

Referees, James Doig and Jack Martin; timer, James Heron; scorer, Axel Prandt.

THIRD P. H. S.-N. P. H. S. GIRLS' GAME TOMORROW

Plainfield and North Plainfield cohorts will gather in the Y. M. C. A. tomorrow afternoon for the first time in several years to cheer their respective teams to victory. This time it will be the third and deciding game between the girls' basketball teams of the two schools, and with enthusiasm running high at both institutions, every bit of available space will be filled and standing room will be at a premium.

Although N. P. H. S. was thought to have the strongest team, the feat of P. H. S. coming back after a defeat in the first meeting of the year and handing the N. P. H. S. girls a bad trimming on the N. P. H. S. court several weeks ago upset all the dope, and it is hard to say that either team is favored in tomorrow's fray. Joe Byrnes, the East Orange referee, who has shown up well in all his local appearances, including one of the championship games, will probably officiate. The tentative line-up for the contest when it starts at 3:15 is as follows:

P. H. S.	N. P. H. S.
Miss Good	Miss Burtis
forward	
Miss Palmer	Miss Spencer
Miss Simmons	
forward	
Miss C. Bremble	Miss McCullough
centre	
Miss Goetter	Miss Ricketts
side centre	
Miss J. Bremble	Miss Doughty
guard	
Miss Pennock	Miss Kellar
guard	

TEAMS B AND H VICTORS IN COLUMBUS CLUB PLAY

Alley matches in the three-man house tournament at the Columbus Club, Friday night, resulted in the B team winning three games from the G's, and the H combination getting two games, one of them by one pin, from Team I.

The scores:

TEAM G.			
Gueterman	165	165	165
Doyle	114	134	197
Greene	117	127	134
	396	426	496
TEAM B.			
Taylor	145	150	150
Coffey	153	146	174
Howe	200	165	199
	498	461	523
TEAM H.			
Cullen	168	135	158
Linke	138	161	175
Monihan	148	144	168
	454	440	501
TEAM I.			
Sullivan	126	105	123
Brady	133	160	137
Duffy	213	174	184
	427	439	444

P. K. C. MEETING TOMORROW.

The weekly meeting of the Plainfield Kennel Club will be held in the Queen City Hotel tomorrow night, instead of this evening.

CANADIANS LOSE ON CO. M COURT, 50-24

Somerville Player Strikes Moulton, and Latter is Disqualified.

A team of North Plainfield basketeers lost to Company M at Somerville, Saturday night, 50 to 24. Harry Moulton was disqualified for four personal fouls. Alleging he had been tripped by Harry Moulton, W. Wachter, of the home team, struck the local player in the face. Further trouble was prevented by a number of young men who rushed on the floor and separated the combatants. E. Wittnebert, a Somerville tosser, replaced Moulton in the Plainfield line-up.

The score:

COMPANY M.

	G.	F.	P.
Wachter, f	4	2	10
Metzler, f	4	0	8
Van Pelt, c	8	0	16
De Mond, g	8	0	16
Duryea, g	0	0	0
	24	2	50

PLAINFIELD.

	G.	F.	P.
Taylor, f	5	0	10
Moulton, g	1	0	2
Love, c	3	4	10
Townley, g	0	0	0
Burner, g	1	0	2
	10	4	24

RECREATIONS STAR BEFORE GAME OPENS

Once Whistle Chirps, Local Basketeers Take a Back Seat at Elizabeth.

After having the natives oogly-eyed looking at all kinds of marvellous shots which they made in practice, the Recreation Five of this city lined up against the Elizabeth Turners, one of the best basketball quintets in Elizabeth, in Turner Hall, Elizabeth, Saturday night, and was worsted, 33 to 16. The outstanding feature of the evening, though, was the Plainfielders' exhibition before the game started.

The homesters got the jump on the visitors, and were never headed.

The score:

RECREATION FIVE.

	G.	F.	P.
Ricketts, f	2	3	7
Poole, f	0	0	0
Marston, c	3	0	6
Naylor, g	0	0	0
Allegar, g	1	1	3
	6	4	16

ELIZABETH TURNERS.

	G.	F.	P.
Ware, f	4	0	8
Schwartze, f	1	0	2
Dick, c	3	0	6
Fromm, g	2	0	4
Laurie, g	5	3	13
	15	3	33

Referee, Hornby.

BENNY LEONARD TO FIGHT JOHNNY DUNDEE MARCH 8

New York, Feb. 28.—Benny Leonard, the Harlem lightweight, who is being groomed by Billy Gibson for the lightweight title held by Freddy Welsh, has been signed for the most important bout of his career. On March 8 he will match his skill against Johnny Dundee, the little Italian boxer, who has been on Welsh's trail for a long time. March 8 was the date originally set for the Willard-Moran bout in Madison Square Garden.

JACK JOHNSON LEAVES FOR SOUTH AMERICA

London, Feb. 28.—Reports that I had been warned that I am to be deported are all lies," declared Jack Johnson, former heavyweight champion, today. Johnson admitted that he is going to sail for South America on Friday, but says he is going of his own free will.

GIANTS BEGIN TRAINING.

Manager McGraw, Captain Doyle, Christy Mathewson and some thirty members of the New York Giants arrived in Marlin, Tex., yesterday. Practice began today.

—Press want ads. pay.

LOCAL MEN PLAY FOR STATE TITLE

Rex Carter Semi-Finalist in Squash Tourney—Others Are Eliminated.

FINALS NEXT SATURDAY

Other Plainfield Representatives were Henry L. De Forest, T. M. Day, Jr., and Butler Duyckinck—Short Hills Man Present Holder.

Play for the New Jersey State squash championship began Saturday on the Englewood Field Club courts, most of the thirty starters being members of the Plainfield, Montclair, Morristown and Englewood teams of the Interclub League. Four Plainfielders played for the title, and one of them, Rex Carter, reached the semi-final round. The tournament will be continued this week, the finals being scheduled for Saturday.

Excellent progress was made in the first day's play, six contestants being left in the running when play ceased. The third round was almost completed.

The other representatives from this city were: Butler Duyckinck, T. M. Day, Jr., and Henry L. De Forest. W. S. Tyler had to default, being unable to play. De Forest had the hard luck of the draw to be matched against one of the best players in the tournament, and he was eliminated. Duyckinck won two matches, losing in the third round. Day played well, but after winning his first match drew Kidder, for his opponent, and the Montclair expert won. Carter will be sure to have a hard opponent in his next match, as he will meet one of the best players in the tourney.

The best squash was played by Fink, the Englewood man, who did so well in the recent national championship tournament in New York city. On his showing of Saturday, Fink is being favored by many to win the State title.

Fink yesterday defeated J. V. Onativia, Jr., of Short Hills, who won the title last year. The scores were 15-5, 10-15, 15-9.

TOWNSEND HARRIS SWIMMERS WIN EVEN EVENT AT P. H. S.

The swimming team of Townsend Harris School, of New York, defeated the amphibians of the Plainfield High School in the P. H. S. pool, Saturday afternoon by a point score of 41 to 12. The locals did not obtain a single first place, although Brower had some hard rubs with Tibbots and Rider in the short races. The work of Thuor, Townsend Harris, in the plunge was excellent. He went nearly the entire length of the pool under water.

The summary:

160-yard Relay—Won by Townsend Harris (Rider, Sherman, Miller and Tibbots); Plainfield second (Brower, Snyder, Fullerton and Field). Time 1.35.

20-yard Swim—Won by Rider (Townsend Harris); Brower (Plainfield), second; Tibbots (Townsend Harris), third.

40-yard Swim—Tibbots (Townsend Harris), first; Brower (Plainfield), second; Snyder (Plainfield), third. Time, 21-3 secs.

100-yard Swim—Sherman (Townsend Harris) first; Brower (Plainfield) second; Lehrman (Townsend Harris), third. Time 1.94-5.

Plunge for distance — Thuor (Townsend Harris), first, with 52 feet 5 inches; Broomes (Townsend Harris) second, with 45 feet 6 inches; Stevenson (Plainfield) third, with 42 feet 2 inches.

Dive for Form—Cohen (Townsend Harris), first; Merrick (Townsend Harris), second; Field (Plainfield), third.

The timers were Patch (Plainfield) and White (Townsend Harris).

MASQUERADE BALL.

About seventy couples enjoyed the masque ball given by the Sobieski Society, Saturday night, in their hall on East Second street. Handsome prizes were awarded to wearers of the most unique costumes. Dancing was enjoyed until a late hour, music being furnished by Professor Pondus' orchestra of four pieces.

TOOLS ARE STOLEN.

Fred Bectel, foreman of the Boise-Runyon Company, reported to the police this morning that someone had entered a shed of the company and stolen some tools. A search is being made for the missing articles.

—Going to build? See Saturday's Press

WE WILL STRIP YOUR CAR right down to the running gear if we must in order to get at the seat of trouble. In other words, our auto repair work is absolutely thorough. When an auto leaves here you can be absolutely assured that it is in as good condition as it can be put.

AUTOMOBILES REPAINTED.

MARTIN AUTOMOBILE CO.

304-312 PARK AVE.

BOARD OF HEALTH MUST SAVE BABIES

State Department in Circular Letter Puts It Squarely up to Health Authorities.

Trenton, Feb. 28.—In a circular which it is printing for distribution during Baby Week, the State Department of Health puts squarely up to the local board of health the work of saving babies. "Each community must save its own babies," according to the circular, and the proper agency to engage in the work is the local board of health.

'Babies die because their mothers are ignorant. The mothers must be educated,' 'says the State Department, which points out that the agencies for educating the mothers are the visiting nurse and the consultation station where mothers may obtain medical advice. In addition to these agencies, the organization of Little Mothers' Leagues to teach older sisters how to care for the babies, and the teaching of mothercraft in the schools is recommended.

It is pointed out that, while consultation stations are sometimes called "milk stations," their chief function is not to furnish pure milk. While pure milk is important, it is stated that "At least nine-tenths of their value consists in the instruction that the mothers get along with the milk."

Under the title, "How to Get a Nurse," the circular says, "The first step in baby work is to secure the service of a nurse. The visiting nurse is no longer an experiment. Local boards of health need no longer wait for private philanthrophy to demonstrate her value before securing a nurse's service. Saving babies is a public service and should be paid for by the public. Private philanthropy should be left free to explore new fields of social usefulness, the utility and value of which have not yet been so fully demonstrated as that of the visiting nursing service.

Owing to the extreme conservatism of some local health officials, or reluctance on the part of councils to appropriate funds, it may still be necessary for private philanthropy to employ nurses in order to demonstrate their value to the community. Where public funds for this purpose are available in limited amount, it may be necessary for private donations to supplement these funds to secure the proper nursing service. The nurses should be under the supervision of the health authorities when supported by both public and private funds, because a constitutional provision prohibits the state or any municipality from making appropriations to any society or organization (Par. 20, article 4, N. J. State Constitution).

Concerning the number of nurses that should be employed in each community, the circular recommends at least one nurse for each 10,000 population in the larger cities, and one nurse for each town of 4,000 or 5,000 population or more.

In conclusion, the circular says, "From the foregoing considerations the duty of each community to begin active measures for the protection of its babies is clear. The first thing to do is to institute a nursing service—preferably under the board of health from the start, and certainly under the board of health as soon as funds can be made available. As the nursing service develops, consultation stations at points convenient to the mothers should be established, Little Mothers' Leagues organized, and the teaching of mothercraft begun in the schools."

BOROUGH BOY RUNS AWAY FROM SCHOOL

Harold England Leaves Institution at Vineland and Cannot Be Located.

William S. England, of 279 Somerset street, the borough, was notified Saturday night by the officials of the Vineland Training School that his son, Harold England, aged 15, ran away from the institution last Wednesday night and despite vigilant searching they had been unable to get any trace of the boy. According to the information sent to the parent, the boy disappeared between the supper hour and 8 o'clock, when an entertainment was to have been given in the school hall. Another boy from the school accompanied England, but his name was not given.

Both Mr. England and his wife are deeply concerned and worried over their son's disappearance and are doing all in their power to locate his whereabouts. The boy had been in the institution about three years and was reported as getting along well. He was afflicted with nervous troubles, but appeared to be improving slowly. It was his father's intentions to take him from the school within a short time and find him some employment. Neither one of the boys had much money when they went away, and it is believed that they will be likely to apply somewhere for help. Any information concerning the England boy will be appreciated by the parents, who are willing to stand any reasonable expense in his recovery.

When the boy disappeared he wore a corduroy suit, brown cap and glasses. He is about five feet in height, wears a 5½ shoe and a 6⅞ size hat. He has an unusually large mouth and his teeth are widely separated, especially in front. Aside from a nervousness, the boy is normal.

—Find the "likely-looking" ads. in today's classified columns—and solve that problem of yours.

HOMES INVADED, BALKAN [illegible] NDURE GREAT SUFFERINGS

Group of Montenegrin women who experienced hardships of war; Serbian woman who fought in her country's army.

The group of Montenegrin women, shown in the above picture, have borne more than their share of war's desolation and ruin and many of them have followed their husbands who are fighting in the ranks, some of them even enlisting and fighting shoulder to shoulder with their male relatives. The Serbian woman, seen at the right, shouldered her gun and accompanied her fighting brothers through all the recent campaigns.

DAVID C. BIGGERSTAFF DIES IN 79TH YEAR

Father of Mrs. J. Irvine Lyle Succumbs to Long Illness From Paralysis.

David C. Biggerstaff, aged 79 years, died yesterday at the home of his daughter, Mrs. J. Irvine Lyle, 1224 West Sixth street. For the past two years he had been practically helpless from paralysis which, with other complications, caused his death. A few weeks ago when the Lyle home on West Seventh street was almost destroyed by fire, Mr. Biggerstaff had to be carried from the second floor of the burning dwelling. At the time it was thought that the excitement and exposure to which he was subjected to might result fatally, but he soon rallied and was apparently no worse for his experience. Since the fire the family has been living on West Sixth street, while their home is being rebuilt.

Mr. Biggerstaff was born in Madison county, Kentucky, where he spent his boyhood days. Later he went to Lexington, where for forty years he was engaged in the hardware business. Upon his retirement he lived for twelve years at Ludlow, Kentucky, and six years ago came to Plainfield to make his home with his daughter. Mr. Biggerstaff was a member of the Baptist church at Ludlow, being active in Christian work while a resident of that place. He enjoyed a large acquaintance and was highly esteemed by all who knew him.

There survives a wife, one son, Edgin S. Biggerstaff, of Newport, Ky., who is connected with the freight department of the Pennsylvania Railroad at Cincinnati, and three daughters, Mrs. Lulu Dunham, of Ludlow, Ky.; Mrs. Wayman, wife of Rev. H. C. Wayman, a professor in the Baptist Theological Seminary, Louisville, Ky., and Mrs. J. Irvin Lyle, of this city. The burial will take place in Hillside cemetery tomorrow, following private funeral services at the late home.

—Until you have canvassed the readers of this newspaper on the matter, do not decide whether or not this may be a "poor time to sell" that property.

WEATHER EVERYWHERE.

Observations of the United States weather bureau taken at 8 p. m. yesterday follow:

	Temp.	Weather.
New York.....	24	Cloudy
Albany	12	Snow
Atlantic City....	28	Cloudy
Boston	18	Clear
Buffalo	16	Cloudy
Chicago	24	Clear
St. Louis.....	28	Clear
New Orleans....	52	Cloudy
Washington	28	Clear

Police Judge Is Robbed.

Brewster, N. Y., Feb. 28.—Burglars robbed Police Judge James Murty of Brewster. The judge is also station agent of the Brewster station on the Harlem railroad. The robbers got away with 628 pennies, candy, tobacco, cigars and gum.

Worried Wife Ends Life.

Paterson, N. J., Feb. 28.—Mrs. Mary Wolting, twenty-eight, ended her life by inhaling gas. She had worried over the return of her husband, John Wolting, who was committed on Feb. 12 for examination into his sanity.

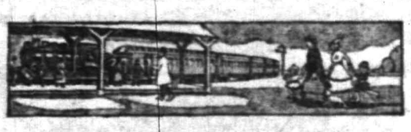

No More Carfare

SAVE Travelstamps, the new trade coupons "of definite value" now being given by progressive local merchants with purchases of household necessities. Any of the following dealers will be glad to give you an illustrated booklet which tells you how you can do away with car fares.

TRAVELSTAMPS

PAY YOUR FARE EVERYWHERE

These Plainfield Stores Give Travelstamps:

CENTRAL PHARMACY — Drugs, Perfumes, etc.
ESTIL'S BOOK SHOP — Books, etc.
JOHN DOUGHTY — Sporting Goods
GERTRUDE ENANDER — Millinery
ROBERT GARDNER — Merchant Tailor
FRANK LINKE — Wines and Liquors
KOHL'S MEN'S SHOP — Haberdashery
NEUMANN BROS. CO. — Groceries
PLAINFIELD AUTO TIRE CO. — Auto Supplies
CARL SILBERT — Jeweler
JAS. C. HANSEN — Paints and Varnishes

Plainfield Redemption Station Now at 105 North Ave.

SIEGEL FACES NEW TERM IN PRISON

Bench Warrant Awaits Former Merchant on Release.

New York, Feb. 28.—When Henry Siegel, the former merchant and private banker convicted of a misdemeanor in connection with the failure of his bank, is released from the penitentiary in Livingston county Wednesday District Attorney Wheeler will cause his rearrest on twelve remaining indictments charging felonies. District Attorney Swann requested this action and asked that bail be fixed at $25,000. A bench warrant was filed with the warden of the prison.

Siegel was indicted after the failure of his bank, which had about $2,500,000 in deposits, and the indictments were transferred to Livingston county. Siegel was convicted and sentenced to serve ten months in the penitentiary.

A committee of depositors of the failed bank asked Mr. Swann to prosecute Siegel on at least one remaining count. After Siegel was convicted it was stated that he would probably make a substantial payment to the depositors of the bank. This he did not do.

Frank E. Vogel, a partner of Siegel, who was jointly indicted with him, died before his trial was called.

JOHN D. ARCHBOLD.

Standard Oil President Goes to Porto Rico to Shake the Grippe.

Photo by American Press Association.

—Going to build? See Saturday's Press.

PLAINFIELD PROSPERITY DOLLAR DAY

Tuesday, February 29th

Shop at stores displaying this emblem on their doors and windows. They are members of the Business Men's Association and are the instigators of

PLAINFIELD'S DOLLAR DAY

A. E. Force & Co.
Schwed Brothers
J. J. Varley
J. H. DeMott
M. C. VanArsdale
Rothberg's
Plainfield Daily Press
Tepper Bros.
K. H. Stuart
Carl Silbert
James C. Hansen
Penn & Bernstein
George J. Finger
Roth & Co.
J. W. Gavett
Fred H. Firstbrook
A. M. Griffen Co.
Rosenbaum Bros.
Woodhull and Martin Co.
H. Adelberg
Frank Neidig
Robert Murray
Henry Haurand
DeMeza & Blimm
Plainfield Credit Outfitting Co.
Louis Preger
C. D. Manning
J. L. Bennett
F. W. Woolworth Co.
S. S. Kresge Co.
Robert Hyman
William M. Floersch
Leo Slonim
Leo Zeisel
Central Publishing Co.
Shirley & Johnston
H. P. Greenwood
Paul Collier
Smalley Bros.
Clifford L. Applegate
Plainfield Milk & Cream Co.
Morris Abrams
P. H. Hodge
Plainfield Courier-News
E. and W. Schloss
Plainfield Trust Co.
Clarence L. Thorn
American Express Co.
F. Edward Conshay
L. W. Randolph
VanZandt and Voorhees
State Trust Co.
A. H. Osmun
New Jersey Piano Co.
L. Kornfield
Dudley S. Miller
C. O. Smith
S. Sharkey
H. P. Vosseller
A. K. Willett
C. F. Stout
John J. Sullivan
Boston Sample Shoe [illegible]
M. and D. Rosen
H. W. Boise
John J. Praed
L. B. VanCamp
J. Sklarew
Weedon D. Williams
Weiss Boro Drug
Mathushek & Co.
Woolston & Buckle
Edward A. Laing
Marcus Hoyt & Co.
Charles Kurtzman
Charles E. Vail
H. E. Gayle Hardware Co.
Burd's Millinery Store
The Morris Shop

The Rexall Store

ONE CENT SALE!

Tuesday, Wednesday, Thursday, Friday and Saturday

FEBRUARY 29 TO MARCH 4

Buy any article advertised at regular price and duplicate will be sold for ONE CENT. Following are a few examples of the big values given:

10c package Absorbent Cotton—2 for 11c
15c package Gauze....2 for 16c
50c Rexall Kidney Remedy—2 for 51c
$1.00 Rexall Kidney Remedy—2 for $1.01
5c Nursing Bottle ....2 for 6c
5c pkg. Court Plaster...2 for 6c
50c Rexall Rheumatism Remedy—2 for 51c
$1.00 Rexall Rheumatism Remedy—2 for $1.01
$1.00 Rexall Celery and Iron Tonic ....2 for $1.01
10c box Ex-Lax ... 2 for 11c
15c package Borax ....2 for 16c
10c pkg. Epsom Salts...2 for 11c
10c pkg. Sulphur ....2 for 11c
25c Rexall Liver Pills..2 for 26c
$1.00 Rexall Wine Cod Liver Oil—2 for $1.01
10c box Fish Food ....2 for 11c
25c Rexall White Liniment—2 for 26c
50c Rexall Catarrh Spray.2 or 51c
15c bottle Spirits Camphor—2 for 16c
25c Rexall Headache Powders—2 for 26c
25c Rexall Menthonne Palm—2 for 26c
25c pint Bottle Witch Hazel—2 for 26c
25c bottle Aromatic Cascara—2 for 26c
5c Fine Comb....2 for 6c
25c Fine Comb....2 for 26c
35c Rexall Cream of Almonds—2 for 36c
$1.00 Ladies' Comb ...2 for $1.01
10c Hair Insoles, all sizes, 2 for 11c
5c Roll Toilet Paper ....2 for 6c
10c Roll Toilet Paper....2 for 11c
15c Nail Files ....2 for 16c
$1.00 Rexall Syrup Hypophosphites Compound ...2 for $1.01
10c bottle Castor Oil ...2 for 11c
35c 100 Cascara Tablets, 5-grain—2 for 36c
25c bottle Extract Vanilla—2 for 26c
25 Rexall Corn Solvent..2 for 26c
25c Rexall Charcoal Tablets—2 for 26c
5c Sponge ....2 for 6c
10c Menthol Inhafer ...2 for 11c
5c Wash Cloth....2 for 6c
10c Wash Cloth ....2 for 11c
10c package Bicarbonate Soda—2 for 11c
25c bottle Weiss' White Pine Cough Syrup ....2 for 26c
$1.00 Rexall Vegetable Compound—2 for $1.01
10c Collapsible Drinking Cup—2 for 16c
15c Nasal Douche, Birmingham Style ....2 for 16c
35c Liggett's Beef Cubes.2 for 36c
25c Cherry Bark Cough Syrup—2 for 26c
$1.00 Umbrellas ....2 for $1.01
10c Hand Brush ....2 for 11c
15c Hand Brush ....2 for 16c
25c Hand Brush ....2 for 26c
$1.00 Hair Brush ....2 for $1.01
50c Hair Brush ....2 for 51c
$1.25 Cloth Brush ...2 for $1.26
$1.50 Cloth Brush ...2 for $1.51
10c Tooth Brush ....2 for 11c
10c Tooth Brush, Child's.2 for 11c
15c Criterion Tooth Brush—2 for 16c
20c A. D. S. Tooth Brush.2 for 21c
25c Tooth Brush ....2 for 26c
35c Four-Row Tooth Brush—2 for 36c
25c bottle Bay Rum ...2 for 26c
25c Rexall Shaving Cream—2 for 26c
15c Shaving Brush....2 for 16c
25c Shaving Brush ...2 for 26c
35c Durham Duplex Safety Razor—2 for 36c
25c Mark Cross Safety Razor—2 for 26c
25c Witch Hazel Shaving Lotion—2 for 26c
10c Styptic Pencils ....2 for 11c
25c Rexall Cold Cream..2 for 26c
35c Tangara Fabric ....2 for 36c
$2.00 Maximum Hot Water Bottle ....2 for $2.01
25c Lord Baltimore Linen Writing Paper ....2 for 26c
50c Violet Dulce Complexion Powder ....2 for 51c
50c Harmony Shampoo ..2 for 51c
25c Rexall Tooth Paste.2 for 26c
50c Peerage Chocolates..2 for 51c
10c Rexall Toilet Soap.2 for 11c
35c Opeko Coffee.... 2 for 36c
25c box Correspondence Cards and Envelopes ....2 for 26c
35c box Venetian Correspondence Cards and Envelopes..2 for 36c
50c box Symphony Lawn Writing Paper, lates ttints ....2 for 51c
35c box Stationery ....2 for 36c
10c box Stationery ....2 for 11c
10c package Fabric Finish Envelopes ....2 for 11c
15c package Fabric Finish Envelopes ....2 for 16c
10c 1 dozen Pens ....2 for 11c
5c Cork Tip Pen Holder..2 for 6c
35c Gold Edge Playing Cards—2 for 36c
5c Ink Writing Tablet....2 for 6c
10c Ink Writing Tablet, Fabric Finish ....2 for 11c
10c package Visiting Cards—2 for 11c
35c 1-lb box Tulip Linen Paper—2 for 36c
25c 1-lb box Cascade Linen Paper—2 for 26c
5c Composition Book ....2 for 6c
40c Cascade Linen Writing Paper—24 Sheets, 24 Cards, 48 Envelopes ....2 for 41c
25c Jam ....2 for 26c
25c 1-lb Talcum....2 for 26c
50c bottle Harfina Hair Tonic—2 for 51c
50c bottle Harfina Hair Shampoo—2 for 51c
25c box Imported Face Powder—2 for 26c
50c box Dora Imported Face Powder ....2 for 51c
25c Rexall Nice for Perspiration—2 for 26c
25c Rexall Tooth Powder.2 for 26c
25c Rexall Blemish Soap.2 for 26c
25c Rexall Skin Soap ..2 for 26c
25c Harmony Imported Soaps—Rose, Violet, Hellotrope, Brueyre ....2 for 26c
5c cake Buttermilk Toilet Soap—2 for 6c
10c cake Transparent Glycerine Soap ....2 for 11c
10c cake Big Bath Soap..2 for 11c
15c Tar Soap for Shampoo—2 for 16c
10c Peroxide Bath Soap.2 for 11c
15c cake Carbolic Soap (Medicated) ....2 for 16c
5c Castile Soap ....2 for 6c
10c Castile Soap ....2 for 11c
25c Violet Dulce Rouge.2 for 26c
15c Gilt Vanity Box ...2 for 16c
25c Manicure and Vanity Box—2 for 26c
10c Toilet Pumice ....2 for 11c
50c Violet Dulce Liquid Comp. Powder ....2 for 51c
50c Violet Dulce Vanishing Cream—2 for 51c
50c Violet Dulce Cold Cream—2 for 51c
25c Dulce Talcum Powder—2 for 26c
50c Arbutus Vanishing Cream—2 for 51c
50c BouquetJeanice Talcum, 2 for 51c
5c Counsellor Cigars ...2 for 6c
10c Flor De Murat Cigars.2 for 11c
10c can Stag Tobacco..2 for 11c
10c Padova Cigars....2 for 11c
15c Poreco Little Cigars.2 for 16c
5c Pack 24 Pipe Cleaners.2 for 6c
25c Rubber Sponge....2 for 26c
50c Roxbury Rubber Sponge—2 for 51c
50c Roxbury Rubber Glove—2 for 51c
25c Flannel Water Bottle Cover—2 for 26c
5c Medicine Dropper ....2 for 6c
35c Fountain Syringe Tubing—2 for 36c
25c Ear and Ulcer Syringe—2 for 26c
50c Face Bottle ....2 for 51c
$1.00 Water Bottle, guaranteed—2 for $1.01
$1.25 Water Bottle, guaranteed—2 for $1.26
$1.50 Water Bottle, guaranteed—2 for $1.51
$1.00 Fountain Syringe.2 for $1.01
$1.50 Fountain Syringe.2 for $1.51
5c Black or White Nipples—2 for 6c
10c Pacifiers ....2 for 11c

WEISS'
BORO DRUG STORE
"The REXALL Store"
Somerset St. and Craig Pl.

THE NEW STATEN ISLAND DRY CLEANING and DYING COMPANY
Will Remove March First From
176 EAST FRONT STREET
TO 110 WATCHUNG AVENUE,
Next to Marchant's Creamery
Fancy Dying a Specialty
Telephone 1913.

TRY A PRESS WANT AD.

VERDUN BATTLE STILL IN DOUBT

French and Germans Each Claim Douaumont.

VIOLENT FIGHTING ON LINE

Germans Take Champneuville Without Resistance—Berlin Reports 15,000 Unwounded French Prisoners Taken During Five Days' Battle—Guns in Flanders District Are Again Roaring.

REPORTS DIFFER ON DOUAUMONT BATTLE.

Regarding the situation on the heights of Douaumont, north of Verdun, on which the French and German official statements do not agree, the latter said:

"On the heights of the Meuse the French attempted by means of attacks, five times repeated with fresh troops, to reconquer the armored fortress of Douaumont. They were repulsed with sanguinary losses."

The French communique said that the intensity of the fighting in this region has slackened somewhat and adds:

"To the east and west of the position of Douaumont, the slopes of which are covered with dead Germans, our troops are pressing closely from three sides the small enemy forces which were able to gain a foothold there and which are maintaining themselves with difficulty."

Berlin asserted that the Cote de Talou, west of Douaumont, is occupied by German forces. Paris announced that the position is not held by either side, being untenable owing to the withering fire to which it is subjected. Earlier official reports from Paris said that strong German attacks in this region were broken down by artillery and machine gun fire.

London, Feb. 28.—A lull in the fighting has occurred on the Verdun front. The fierce resistance of the French has prevented the Germans from gaining any ground on the Douaumont heights.

The position of Fort Douaumont—the French official communiques do not call it a fort but a "position"—is still occupied by small German forces. The French are closing in on this position on three sides and announce that the German force is maintaining itself only with difficulty.

The very unfavorable weather conditions, with a heavy fall of snow, may be one reason for the lessening of the force of the German attack. Dispatches from the front indicate that heavy losses also may have had an effect. The slopes east and west of the village of Douaumont, which has been the center of the heaviest fighting, are covered with German dead, according to the official communique issued in Paris.

Five Attacks at Fort

Five separate attacks have been made by the French in an effort to retake Fort Douaumont, the German war office says. Each attack was made by fresh troops, but all five were repulsed with heavy French losses. The number of unwounded French prisoners taken in the seven days' battle, the Berlin statement said, was 15,000.

Finding the position untenable because of the fire of the artillery of both sides, the French have evacuated the Cote de Talou, to the west of Douaumont, and the position is now unoccupied, the French say, by either side.

The official communique issued by the French war office says:

Between Soissons and Rheims a destructive fire was directed against the opposing works in front of Venizel and to the east of Troyon.

In the region north of Verdun, after the violence of the actions which marked the preceding days, there has been a certain lessening in the efforts of the enemy in the course of the day, except between the heights of Douaumont and the plateau to the south of the village of Vaux, where a strong attack made on our positions was repulsed. To the east and the west of the position of Douaumont, the slopes of which are covered with dead Germans, our troops are pursuing closely from three sides the small enemy forces which were able to gain a foothold there and which are maintaining themselves there with difficulty.

Germans Take Champneuville.

In the official statement received from Berlin the German war office announces that the Germans, pressing forward to the west of Douaumont, have reached Nave, on the southeast of Bras, taking Champneuville and the Cote de Talou on the way. The taking of Champneuville had already been announced by the Germans, but the announcement was contradicted by them as based on an erroneous report. To the east of Douaumont the Germans announce the storming of extended fortified works at Hardaumont.

The German Report.

The official statement issued by the German war office said:

On various portions of the western front there were intense artillery and mine activity.

To the south of Ypres a British attack was repulsed.

On the heights of the Meuse the French attempted by means of attacks, five times repeated with fresh troops, to reconquer the armored fortress of Douaumont. They were repulsed with sanguinary losses. To the west of the fort we took Champneuville and the Cote de Talou, advancing to Nave. To the east of the fort we stormed the extended fortified works of Hardaumont.

On the Woevre plain there was vigorous fighting from the German frontier as far as the Cotes Lorraines. The number of unwounded prisoners is 15,000.

In Flanders aeroplane squadrons attacked the enemy camp.

A bomb attack on Metz by enemy aviators resulted in the injury or death of eight civilians and seven soldiers. Houses were damaged. In the neighborhood of the fortress a French aeroplane was brought down and its occupants, including two captains, were taken prisoner.

Fort Douaumont Untenable.

"Before the attack hundreds of German engineers had been making roads for the conveyance of the seventeen inch guns. French prisoners, dazed, said, according to the German correspondent, that the terrific fire quickly made Douaumont untenable.

"As the great battle at Verdun reaches its climax sympathetic activity is spreading over the entire front. The guns in Flanders are heard on the Dutch frontier. The British made local attacks in the region of Armentieres, but the fighting is mainly confined to heavy artillery.

"Enemy flying machines are out in great numbers. A very large battle plane mounting two guns was seen leaving Zeerbrugge.

"The German newspapers received here express confidence in the result at Verdun and are enthusiastic over the bravery of the German troops.

"The Koelnische Zeitung says:

"'The renowned Brandenburg regiment has added a bloody laurel to the wreaths on its colors. Its sons have shown themselves worthy of their fathers.'"

ARMY BILL DUE TO APPEAR IN HOUSE

Chairman Hay to Present Measure This Week.

Washington, Feb. 28.—The first of the national defense bills advocated by President Wilson will receive the final approval of a congressional committee this week. At a meeting of the house committee on military affairs on Wednesday the army bill will be approved and ordered introduced and reported.

"I think," said Representative Hay of Virginia, chairman of the committee, "that the committee will be unanimous in its approval of the bill. There will be no minority report. This eliminates any party strife over it.

"It is my purpose now, and I hope that I can carry it out, to present it to the house next week. It will require a week or ten days to debate and vote upon it. I think there will be considerable general discussion on the bill, as many people wish to go on record on preparedness, but I do not anticipate any serious opposition from any large number of members of the house."

The house committee on naval affairs is still having hearings and may continue to do so for a month or longer, but it is believed now that Secretary Daniels' recommendations for the navy will be embodied in the measure when it reaches the house. There is little, if any, friction between the leaders of the house committee and Mr. Daniels. The bill will provide for a substantial increase in the navy.

TELEGRAPHER ENDS LIFE.

Man Uses Mirror to Sight Gun For Suicide Shot.

Cold Spring, N. Y., Feb. 28.—Theodore Wehrenberg, twenty-five years old, a telegrapher, had been out of work since a dispatcher's "trick" which he worked on the New York Central was abolished.

Unable to find work, Wehrenberg became despondent. He went to his home in Manitou, Putnam county, and propped a mirror up against the wall. Then he stood in front of the mirror, placed the muzzle of a shotgun against his body and pulled the trigger with a string. He was dead when relatives found his body.

BEER POURED INTO GUTTER

Indiana Farmers Watch While 1,750 Bottles Are Destroyed.

Petersburg, Ind., Feb. 28.—For two hours and a half the gutters along Main street flowed with beer.

Members of the W. C. T. U. assisted Thomas Whitney, city marshal, in breaking 1,750 bottles of beer, while hundreds of farmers and citizens stood by and watched. Two boxes of wine met the same fate.

The beer and wine were seized last August during the races.

U. S. S. PENNSYLVANIA IS FAST

Beats Her Contract Speed, Making 21.75 Knots an Hour.

Rockland, Me., Feb. 28.—The oil burning super-Dreadnaught Pennsylvania, the most powerful warship completed for the United States navy, completed her high speed tests. She made one run over a measured course at the rate of 21.75 knots an hour. This was three-quarters of a knot in excess of her contract requirements.

Charged With Arson.

New York, Feb. 28.—David Schuf, a hat manufacturer, and Hyman Kooperman, shipping clerk employed by the firm and a cousin of Schuf, were arraigned before Magistrate Corrigan in Jefferson market court on charges of arson. They waived examination and were held in $1,000 bail each to await the action of the grand jury.

Woman Is Republican Alternate.

Reno, Nev., Feb. 28.—Six uninstructed delegates to the Republican national convention at Chicago were elected by the Republican state central committee. The list of alternates contains Mrs. Thomas F. Moran of Reno.

WHAT YOU CAN GET FOR YOUR DOLLAR

1 Lion Brand Shirt and Tie $1
½ dozen Lion Brand Collars and 50c Tie $1
$1.50 Union Suit for $1
$1.50 Buck Skin Gloves for $1
5 pair of Socks for $1
2 Neckties and Pair of Suspenders for $1

J. R. Blair
119 Park Ave.

—That funny fellow scoop is on the classified page.

DOLLAR DAY
AT VARLEY'S TO-MORROW

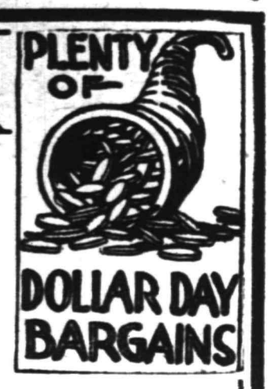

Will be the greatest Bargain-giving Event in our history. We cannot enumerate the thousand and one good things we have prepared for you. **Just Look in Our Show Windows.**

Millinery—200 new Spring Hats, the latest models, not carried over; worth from $2 to $2.50; Dollar day . $1

Waists—$1.50 and $2.50 Waists $1.00

Leather Hand Bags, Fine House Dresses, Petticoats, Kimonas, Children's Dresses, Corsets, Hosiery, Gloves, etc., specially priced at $1.00

Varley's
THE STORE OF VALUES

SHOP AT VARLEY'S IT PAYS!

TUESDAY FEB. 29th

WILL BE PLAINFIELD PROSPERITY DOLLAR DAY

SHOP AT THE STORES DISPLAYING THIS EMBLEM

BUSINESS MEN'S ASSOCIATION OF PLAINFIELD
RELIABILITY SERVICE VALUE QUALITY
MEMBER

THEY ARE MEMBERS OF THE Plainfield Business Men's Association

HOTELS.

HOTEL WALDORF
HENRY WINDHAM, Prop.
144 EAST FRONT STREET.
..Gottfried Kruger's Extra Beer on draught. Imported Wines, Liquors and Cigars. Hotel accommodations nd private dining-room.

HOTEL SOMERSET
Newly Papered and Painted throughout. Toble Board and Rooms by Day or Week.
Piel Bros. and Kruger's Beer on draught.
W. G. FEASTER, Proprietor.
97 Somerset St. Tel. 691.

WEINMAN'S CAFE
GENERAL NEWS TICKER.
Stock quotations.
Up to the Minute.
'PHONE 1527.

ARRIVAL AND DEPARTURE OF MAILS AT PLAINFIELD POSTOFFICE.

NEW YORK MAILS. Arrive—5:30, 8:00, 8:40, 11:45 a. m.; 1:30, 2:30, 5:00, 5:30, 8:30 p. m., 12 midnight. Close—6:30, 7:45, 10:00, 10:45 a. m., 12 noon, 2:00, 3:50, 5:45, 7:45, 9:00 p. m.
SOMERVILLE AND EASTON. Arrive—8:40, 10:45 a. m., 12:45 and 7:08 p. m. Close—6:30, 7:45 a. m., 1:30, 4:30 p. m.
PHILADELPHIA—Direct. Arrive—5:30, 8:00, 9:40, 11:45 a. m., 12:30, 2:30, 7:00 p. m. Close—6:30, 11:30 a. m., 1:30, 3:50 6:50, 9:00 p. m.
THROUGH FAST MAIL FOR EAST. Close—12 noon, 200, 3:50, 5:45 p. m.
DIRECT THROUGT FAST MAIL FOR WEST. Close—6:30, 11:30 a. m., 1:30, 5:00 and 9:00 p. m.
PENNSYLVANIA. West of Easton. Close—6:30 a. m., 1:30, 5:00, 7:00 p. m.
ELIZABETH—Direct. Arrive—5:30, 8:40 a. m., 1:30, 2:00, 5:30 p. m. Close—7:45, 10:0 a. m., 12 noon, 5:45, 9:00 p. m.
NEWARK—Direct. Arrive—5:30, 8:45 a. m., 1:30, 2:30, 5:30 p. m. Close—6:30, 7:45, 10:45 a. m., 12 noon, 2:00, 3:50 5:45, 9:00 p. m.
WATCHUNG. Arrive—1:00, 6:45 p. m. Close—9:00 a. m., 5:30 p. m.
WARRENVILLE. Arrive—1:00 p. m. Close—2:00 a. m.
SUNDAY MAILS. Office open from 9:30 to 10:30 a. m.

A. E. HOAGLAND, P. M.

—If you have something to rent, you have something to advertise—and something that it will pay you to advertise adequately and persistently.

DOLLAR DAY
All Day Tomorrow

MEN'S PRICES		LADIES' PRICES	
$3.50 Shoes	$3.00	$3.50 Shoes	$3.00
$3.75 Shoes	$3.25	$3.75 Shoes	$3.25
$4.00 Shoes	$3.50	$4.00 Shoes	$3.50
$4.50 Shoes	$4.00	$4.25 Shoes	$3.75
$5.00 Shoes	$4.50		

DOLLAR TABLES

Come Early for Best Choice

All Shoes Reduced Tomorrow

A. K. Willett
107 Park Ave.

Prosperity Dollar Day
When Your Dollar Buys the Most

Men's Trousers, value $1.50 ..... $1.00
Men's Coats and Vests, value $5.00, each $1.00
Boys' Coats and Knickerbockers, value $6, each .. $1.00
Boys' Reefers, value $3.50 ..... $1.00
Boys' Overcoats, value $4.00 ..... $1.00

50 MEN'S OVERCOATS

No more than one or two of each style, but all sizes in the lot from 33 to 42. PRICES CUT TO ONE-HALF. of former price on Dollar Day only.

Adler Gloves $1.00
Manchester Shirts $1.00
Odd Underwear, 3 for $1.00
Pajamas, 2 for $1.00
Laudried Shirts, 2 for $1.00
Silk Fibre Hose, 3 for $1.00

.. Look for the Emblem on our windows.

Schwed Brothers
Front St., Opp. Park Ave.

Steady Work for Good Men

A limited number of men can secure positions as motormen or conductors on Public Service Railway by applying at Waiting Station, Watchung Avenue, Plainfield, any Friday between 9 o'clock and noon.

All-year jobs at good pay. 25 tf

Buying for the home cannot be done wisely and economically unless the "buyer" is a student of the advertisements—no more than a store may be made prosperous without advertising.

BRITISH LINER IS SUNK BY MINE

Between 150 and 200 Are Believed Lost.

MISHAP OFF DOVER COAST

Steamer In Rescue Work Also Sent to Bottom by Explosion—No Americans Aboard Ill Fated Vessel—Passenger Grasping Refuge, Saves Two Drowning Persons.

London, Feb. 28.—Struck by a floating mine between Dover and Folkestone the British liner Maloja of the Peninsular and Oriental line was sunk. The explosion was in the vessel's afterpart and she sank within thirty minutes.

There were 149 passengers and a crew of about 300 aboard. Almost all of the passengers were reported saved.

At last accounts the number of dead was reported "more than forty." It is feared that the actual number of victims may be between 150 and 200. No Americans are believed to have been aboard.

The mine which caused the Maloja's destruction is believed to have been one of the large net spread by the British navy for the protection of England's coast against German naval raiders.

Rescue Ship Hits Mine.

While helping in the rescue work the British steamship Empress of Fort William, 1,393 tons gross, herself struck a mine within half a mile of the sinking Maloja and immediately began to settle her stern and fore part. She kept above the water long enough to enable the crew to take to the boats, then suddenly exploded and disappeared in a cloud of steam.

There was a stormy sea, however, and the rescue work was made under difficult circumstances. These were rendered still worse by the sudden explosion on the Empress of Fort William, which divided the rescue vessels and added greatly to the dramatic element of the situation.

No Panic on Vessel.

A remarkable feature of the preliminary reports is the assertion that there was no panic. The simultaneous sinking of the two vessels, both destroyed by a mine, with hundreds of men and women in the water struggling for their lives, offered one of the most spectacular scenes witnessed off Dover. The fleet torpedo craft scurrying about, aiding in the rescue, gave the spectacle a martial touch, and one might well have imagined a naval fight was in progress.

The only halfway statement concerning the loss of life came from Dover in the form of a dispatch saying that "more than forty dead from the Majoja have been landed here."

The Peninsular and Oriental line statement, after telling of the cause, time and scene of the disaster, said:

"The afterpart of the ship was blown up. There was a high sea, and the captain seeing that extensive damage had been done, tried to beach the liner, but was unsuccessful in this, the engine room being full of water. The vessel sank in about half an hour."

Survivors Land at Dover.

There were 119 passengers on board, who embarked in London. A large number were rescued from the water by the Ship's boats, by patrol boats and other craft. The survivors were landed at Dover. Their wants were attended to at the Lord Warden hotel and on a hospital ship. Almost all of the passengers were saved.

All of the ship's boats had been swung out ready for emergency. The passengers fortunately had time to put on life belts. They had been instructed on the previous evening in their use. The captain reports that all passengers and the crew behaved splendidly.

Dispatches from Dover give the details of the disaster.

They said the Maloja sank about two miles off shore. The explosion was heard and seen at Dover, and tugs and motorboats raced promptly to her aid. Patrol boats also responded speedily to the Maloja's distress calls. Crowds ashore watched the rescue work.

Steamer Sank Quickly.

The Maloja quickly began to settle. The sea was soon running over the left side of her bridge, then the liner listed greatly to the starboard, whereupon she rolled over until the starboard was submerged and the decks stood perpendicular. Soon after this the Maloja turned turtle amid a cloud of steam.

Meanwhile several dozen craft of all sorts were around the sinking vessel engaged in rescue work. Some boatloads got away. Several of their occupants were apparently injured. These were put aboard a hospital ship. Other [illegible] were towed to the shore. People [illegible] not take to the boats apparently were taken by the rescuers direct from the sloping decks of the sinking liner.

One of the survivors, whose name is Anderson, relates how he helped some women and two children into a boat. The boat capsized, throwing the occupants into the sea. He says there was no panic, but some of the Lascars (Hindu members of the crew) seemed terrified. One was felled while attempting to secure a place in a boat before a woman. Anderson believes the Maloja remained afloat for ten minutes.

One of the passengers, Dr. Avery, entered a very full boat. He was washed out and was saved by grasping a piece of wreckage. He then helped a stewardess and a woman into the same boat into which he got. The captain of the trawler on which Avery was eventually put believes some of the Majola's boats were smashed by the explosion, while others were damaged while being launched because of the liner's heavy list.

Passenger Sharpe escaped with the last boat, on which a woman and three children were jammed between davits. He and a Lascar released them, cutting four ropes with a pocketknife.

Lieutenant Meredith Hoeling, another passenger, was prevented the use of the boats on the port side. The boat which he entered was jammed in between the davits. He paid tribute to the Majola's crew and says he saw two of its members jump overboard with children in their arms. Several others of the crew, he says, swam around supporting women until rescued.

Most of the survivors were exhausted upon reaching shore. At least two children are among those who were drowned. The crew numbered about 260.

JAMES W. GERARD.

Prison Camp Conditions Are Criticised by Prussian War Minister.

Photo by American Press Association.

PLAINFIELD MAN TO REOPEN OLD BERKELEY BRICK YARD

The old Berkeley brick yard, at New Providence, which has been idle more than a year during the progress of litigation, will be reopened in a few weeks by Ernest T. Hand, of this city. Mr. Hand has confirmed a big tract of woodland at Stony Hill from Gustav Davies, and will send a gang of men today to cut the timber for use in the kilns. It is expected that Mr. Hand, who now owns a big interest in the brick yard, will buy the rest this week.

An effort had been made to put the plant in such condition that 75,000 bricks could be turned out of the plant every day. Expensive machinery and an elaborate oil brick-burning system was installed, which apparently has proved a failure, as Mr. Hand will go back to the old system of burning the kilns with cordwood.

WOMEN SHOULD GET THE HABIT AS WELL AS MEN

Don't eat bite of breakfast until you drink glass of hot water.

Happy, bright, alert—vigorous and vivacious—a good clear skin; a natural, rosy complexion and freedom from illness are assured only by clean, healthy blood. If only every woman and likewise every man could realize the wonders of the morning inside bath, what a gratifying change would take place.

Instead of the thousands of sickly anaemic-looking men, women and girls with pasty or muddy complexion; instead of the multitudes of "nerve wrecks," "rundowns," "brain fags" and pessimists we should see a virile, optimistic throng of rosy-cheeked people everywhere.

An inside bath is had by drinking, each morning before breakfast, a glass of real hot water with a teaspoonful of limestone phosphate in it to wash from the stomach, liver, kidneys and ten yards of bowels the previous day's indigestible waste, sour fermentations and poisons, thus cleansing, sweetening and freshening the entire alimentary canal before putting more food into the stomach.

Those subject to sick headache, biliousness, nasty breath, rheumatism, colds; and particularly those who have a pallid, sallow complexion and who are constipated very often, are urged to obtain a quarter pound of limestone phosphate at the drug store, which will cost but a trifle, but is sufficient to demonstrate the quick and remarkable change in both health and appearance awaiting those who practice internal sanitation. We must remember that inside cleanliness is more important than outside, because the skin does not absorb impurities to contaminate the blood while the pores in the thirty feet of bowels do.

—Press want ads. pay.

U. S. ASTOR THEATRE

235 WEST FRONT STREET
PLAINFIELD, N. J.
Plainfield's Leading Photoplay Theatre

Today and Tomorrow
We Present
The World's Greatest Prima Donna
GERALDINE FARRAR
in
TEMPTATION
A Paramount Masterpiece in 5 parts

This picture played at the Broadway Theatre, New York, for two (2) weeks to the largest attendance in the history of this famous place of amusement.

OUR PRICES—Today and Tomorrow
Matinee—All Seats 15c; Evening—All Seats 25c.

Wednesday and Thursday
HAZEL DAWN in
THE MASQUERADERS
A Paramount Picture in 5 parts

And By Request Next Friday and Saturday
We Will present AT OUR REGULAR PRICE OF ADMISSION
GERALDINE FARRAR
Again in
CARMEN
Another Paramount Production in 5 parts.

THE BEST AND BIGGEST PHOTOPLAYS ARE OFFERED AT THIS THEATRE—FIRST.

ONE DOLLAR OFF ON ALL SUITS AND OVERCOATS PURCHASED HERE TOMORROW.

Latest Styles—Finest Quality—Big Variety
Try us Tomorrow—You'll Come Again

"STADLERS"
128 EAST FRONT STREET

The store's advertisement is the store's daily message to you—and there is not often a day in which there is not something new and interesting in that message.

THE APPLEGATE QUALITY COUNTS

Prosperity Dollar Day Sale

A word to the wise is sufficient. Do not miss these exceptionally big specials for Tuesday, February 29th.
I ADVERTISE FACTS NOT FANCIES

2 dozen Strictly Fresh Jersey Eggs and 2 lbs Sugar Cured Boneless Bacon
5 lbs Sugar Cured Boneless Bacon
7 lbs Chuck Roast
11 lbs Fresh or Corned Plate Beef
$1.00

California Hams, lb	12½c	Hindquarters Mutton, lb	18c
Morris Skin Back Hams, lb	19c	Loins Pork to roast, lb	18c
Morris Supreme Hams, lb	17½c	Pork Sausage, own make, lb	20c
Kingan's Hams, very special, lb	22c	Pork Chops, lb	18c
Kingan's Boneless Bacon, by strip, lb	28c	Pork Tenderloins, lb	28c
Sperry & Barnes' Bacon, by strip, lb	27c	Fresh Killed Stewing Chickens, lb	20c
Boneless Bacon, 1½ to 2 lbs, lb	15c	Milk Fed Roasting Chickens 3 to 4 lbs; lb	28c
Legs Mutton, lb	18c		

Special attention paid to telephone orders. Kindly phone orders early to insure prompt delivery.

CLIFFORD L. APPLEGATE
164 East Front Street. Tel. 877.

Sometimes a store will decide to perform a real "stunt" in value-giving on some special line. You may be sure that in all such instances the ad-readers will have earliest knowledge of the details.

Make Your Savings Earn 100 Per Cent.

Get a Crown Co. THRIFT BANK

And Start Your Savings to Earning More for You.
Just Think—We Guarantee

To Pay You **100%** Dividend

This Is a Chance for Every Man, Woman and Child to Make Their Savings Earn More

Don't Miss Getting Your THRIFT BANK TOMORROW

We Give Them Free

CROWN CO.
THE HOME MAKERS
74-76 MARKET ST. NEWARK, N.J.

Crown Co.'s Thrift Banks

Guarantee to Pay You

100% Dividend

On What You Save in Them

WE GIVE THESE BANKS

FREE!

Come in and get one. Tell your friends and neighbors to get one. No purchase necessary. They are FREE for the asking. If you can't call, write for A THRIFT BANK today. Be sure to give your name and address, plainly written.

There Should Be a

Crown Co. Thrift Bank in Every Home

Store Open Every Evening During This Sale

CROWN CO.
THE HOME MAKERS
74-76 MARKET ST. NEWARK, N.J.

CARFARE REFUNDED TO OUT OF TOWN PURCHASERS

Reinforcements Ordered Out!

We have called out the RESERVES from our warehouses to fill the great gaps torn in our stocks on the firing line at 74-76 MARKET STREET. Regular prices have been put to complete rout by a muderous crossfire of PRICE REDUCTIONS. The thunder of our batteries, of LOW PRICES, has shaken the State from center to circumference. The people have been quick to take advantage of the magnificent bargains presented in this sweeping

REMOVAL SALE

In Which We Are Slaughtering on the Altar of Necessity

$150,000 Worth of High-Grade FURNITURE, STOVES, RANGES, CARPETS, RUGS, ETC.

Nothing Has Been Spared, Reserved or Excepted in Our Efforts to

VACATE

This Building Before Removing to Our New Home

47 MARKET ST.

Where We Will Be Early in April

If you ever expect to furnish a home, if you ever intend to buy a piece of Furniture, BUY IT NOW—at a saving of many dollars. PRICES ARE CUT TO COST, BELOW COST & LESS THAN HALF USUAL PRICE.

And Don't Forget That Now As Always

YOUR CREDIT IS GOOD

The Smallest and Easiest Terms on Earth Are Yours for the Asking

50c, 75c and $1.00 a Week

Furnishes Your Home Complete at Our Matchlessly Low Removal Sale Prices

It Makes Your Store the Center of Buyers

WITH a telephone in your store it would be just as easy to sell to customers at the other end of the town as to those who live next door.

A telephone not only increases sales, but it reduces sales costs.

Why not ask for particulars about a telephone for YOUR store?

NEW YORK TELEPHONE COMPANY
16-B

A. B. WILSON, Local Commercial Manager,
307 Park Avenue, Plainfield, N. J.

$ DOLLAR DAY $
At The Factory

From Our Stock of Women's and Misses' Garments we offer

20 COATS at $1.00 Each
10 SUITS at $1.00 "
20 SKIRTS at $1.00 "
10 DRESSES at $ 1.00 "

WOMEN'S AND MISSES' SPRING
SUITS, COATS, DRESSES & SKIRTS
AT SPECIAL PRICES ON DOLLAR DAY

S. Krauthamer

Maker of Ladies', Misses' & Children's Coats and Suits
400-402 Watchung Ave., Upstairs. Plainfield, N. J.
COR 4TH ST., TROLLEY STATION.

$ DAY $ DAY $ DAY $ DAY

FURS
For
DOLLAR DAY

CLIP THIS COUPON and cash it for $1.00 tomorrow on any purchase of $5. On any purchase of $10 this coupon can be used as a payment of $2.00 and so on.

On Tuesday, Dollar Day, you will find BIG REDUCTIONS IN ALL LINES OF FURS.

Special Tomorrow
25 ODD SCARFS, worth up to $5, $6, and $8; at, each..... **$1**

Charles Kurtzman
178 East Front St. Plainfield, N. J.

WHAT DO'S THERE TO-MORROW

Best Values $1.50 and $2 Arrow and E. W. Shirts, $ day only..$1.00
3 of our regular 50c and 65c Neckties, all styles; $ day only...$1.00
$1.50 Flannel Pajamas, $ day only.....$1.00
$2.00 hand-stitched Cloth Hats and some Soft Hats, $ day only.$1.00
ONE DOLLAR OFF ON ALL SHOES PURCHASED TOMORROW
See Our Window Display for Other Big Dollar Bargains.

Successors to the
George W. Pope Co. Inc.
126 East Front Street.

WAR NEWS

(Continued from page 1.)

slaughter on the plain north of Douaumont was frightful.

Douaumont Still Holds.

Paris, Feb. 28.—French war statement:

"In Belgium our batteries have bombarded German organizations before Steenestrate. In Champagne in the region of the Navarin Farm, north of Souain, the enemy succeeded in penetrating by a surprise attack into some trenches of our advanced line and our supporting trench. To the north of Verdun the bombardment has continued with intensity everywhere in the central sector and toward our right. No new attack upon the Cote De Poivre (Pepper Heights' was made yesterday. Late in the day the Germans made several attacks to capture the village of Douaumont. Their efforts were shattered against the resistance of our troops, whom the most furious assaults were unable to shake. The battle is less severe on the plateaus to the north of the village of Vaux En Woevre."

No Arms For Defense Only.

Washington, Feb. 28.—Germany today, through Ambassador Von Bernstorff, formally notified the United States that there is no such thing as a merchantman armed for defensive purposes. Her position very frankly stated at a conference between the Ambassador and the Secretary of State was that armament of any character is offensive armament as far as merchant vessels are concerned. The statement of Count Von Bernstorff represented the joint position of the Teutonic Powers.

Russian Steamer Sunk.

London, Feb. 28.—The Russian steamer Petsenga has been sunk by submarine, it was announced today. Fifteen members of the crew were saved, but several are missing.

Three British Warships Sunk.

Berlin, Feb. 28 (by wireless via Sayville).—A semi-offial statement issued today through the Overseas News Agency, says that the British cruiser Caroline and the destroyers Eden and Nith Ness were sunk by bombs during the last Zeppelin raid over England, and thirty-one members of the Caroline's crew were killed by explosion, forty-seven were drowned and fifty-eight wounded. The Caroline, it was said, sank in six minutes.

Germans Still Advance.

German war statement:

"Western theatre—Artillery engagements of an exceedingly violent character occurred at several places on the front north of Arras. There was occasional mine activity. German troops destroyed by blasting about 40 yards of the enemy's position. In Champagne the Germans, after an effective artillery preparation, began an attack on both sides of the road from Somme to Souain. They conquered the Navarin Farm and the French position on both sides of about 1,600 yards. Took prisoners; 26 officers and 1,009 men and captured nine machine guns and one mine thrower."

Kaiser's Lines Are Advanced.

In the Verdun district new masses of troops concentrated by the enemy were exhausted in unsuccessful attempts to attack German positions in and near Fort Douaumont and Hardaumont. The German troops cleared the Meuse Peninsula of enemy forces. They also advanced their lines farther in the direction of Vacherauville and Bras. In the Woevre region the foot of Cote Lorraine was reached from the east at several points.

ARREST ELOPERS IN MASSACHUSETTS

Mrs. Tetoflea Sulocka and Frank Wilchenski Finally Located at Lynn.

Somerville, Feb. 28.—Upon information furnished Chief of Police Allen B. Thorne, of Lynn, Mass., by County Detective George D. Toten, of Somerset county, Mrs. Tetaflea Sulocka, Frank Wilchenski and the woman's nine-year-old son were arrested Saturday afternoon in connection with the arrest of Felick Garginski and John Szuboy, for an alleged murder in Trumbull, Ohio.

Sheriff Burlingame, of Ashtabula county, arrived in Bound Brook Saturday morning, and after going over the evidence furnished him by the county authorities, was satisfied that in the elopement of the Sulocka woman, who is an aunt to one of the murder suspects, with Wilchenski last Wednesday, that it was best that he leave for Massachusetts at once. Detective Totten was so busy with criminal matters in this county that he could not accompany the sheriff, so Chief Brampton, of Bound Brook, went along with Sheriff Burlingame. After they had left, Totten received word from Chief Thorne, of Lynn, Mass., of the arrest of the people wanted. When Burlingame and Brampton arrived at Boston they received a telegram informing them that the people had been arrested.

Garginski and Szuboy, it is said, left Trumbull, Ohio, after the murder of S. S. Parker, a rich farmer, and came to Bound Brook, where they were arrested. Garginski, the nephew of the Sulocka woman, it is said, gave her between $600 and $800 to keep for him. This she did, and took it with her on the elopement.

Prosecutor A. M. Beekman states that there is no criminal charge against the woman so far as the money is concerned, but is of the opinion that the man might be handled in the white slave act, because he might have taken the woman from one State to another for wrongful purposes. Chief of Police Thorne has informed Totten by telegraph that the woman wants to return to her husband in Bound Brook. Sheriff Burlingame thanked the Somerset county authorities on Saturday morning for the great assistance given the Ashtabula county, Ohio, authorities in running the crime down.

Garginski, since his return to Ohio, made a statement, it is said, accusing J. H. Rockhill of the murder of S. S. Parker. Rockhill, who is a son-in-law, it is said, proved the Ashtabula authorities that he was ten miles away at a social function when the murder was committed.

DONALD WALLACE RELEASED AFTER SERVING SENTENCE

After serving six months in the county jail at Elizabeth and paying a fine of $100, Donald Wallace, of 303 West Fifth street, was released this morning. Wallace was charged with a serious offense, and many petitions were circulated in his behalf. After being found guilty, his sentence was held up for many weeks while the court investigated the case and in sentencing the defendant, Judge James C. Connolly took occasion to severely score both the prisoner and those who sought to belittle the seriousness of the crime.

Wallace is a former playwright and when taken into custody he was flashily dressed. When he walked into the cell room of the county jail to await trial he wore white shoes, a natty cap, a suit of the latest cut, carried a cane and puffed on a cigarette, all of which called for a demonstration by the other prisoners.

NARROWLY ESCAPE BURNING TO DEATH

Charles Murphy and Family Are Rescued From Home Which is Destroyed.

Mr. and Mrs. Charles Murphy, of Dewey Park, had a narrow escape from burning to death at 10:30 last night when the house just north of the New Jersey Central tracks and a short distance from the Hall Press works, caught fire and was quickly destroyed. The fire, it is believed, was caused by the high wind fanning the chimney, causing it to become overheated and to combust in the cellar.

The Murphys, aroused by the noise of an explosion, were barely able to get out. They didn't have time to save a thing. The flames simultaneously with the explosion, broke out through the cellar windows and enveloped the entire house. All attempts to save the place by neighbors were rendered fruitless, and in twenty-five minutes the fire had burned itself out.

The family had about $500 worth of furniture in their home, some of which was protected by insurance. The house, valued at $1,500, was fully insured. The family is stopping with Mrs. Murphy's mother, Mrs. King.

ANSONIA STRIKE IS OVER.

Ansonia, Conn., Feb. 28.—The 3,000 workmen of the American Brass Copper Co., who have been on strike for ten days, returned to their places this morning. The men were granted a 15 per cent. advance in wages, time and one-half for overtime and a half holiday on Saturday with a full day's pay.

Miss Katherine Kennedy, of New York, and Dewey Apgar, of Newark, were guests of Mr. and Mrs. George La Tourette, of 203 North avenue, over the week-end.

—Press want ads. work wonders

The Morris Shop
Arthur Kienzle, Manager.
108 West Front Street.
The United Corner

COMBINATION NO. 1
1 Shirt, $1.25; 1 Silk Tie, 35c; value $1.60.. **$1**

COMBINATION NO. 2.
Bathrobe, $1.95; 1 pair of Suspenders, 25c; value $2.20 ..... **$1**

COMBINATION NO. 3.
1 Silk Tie, 50c; 1 gold Scarf Pin, 50c; 1 pair cuff buttons, value $1.50..... **$1**

COMBINATION NO. 4.
6 Men's Linen Handkerchiefs, $1.25; 1 box Ladies' Handkerchiefs, 75c; value $2.00 ..... **$1**

COMBINATION NO. 5.
6 Arrow Collars, 75c; 1 Silk Tie, 50c; value $1.25 ..... **$1**

COMBINATION NO. 6.
1 set B. V. D., $1.00; 1 pair Silk Socks, 25c; 1 pair garters, 25c; value $1.50, at **$1**

ADDED SPECIAL
The latest in Silk Neckwear. Regularly 50c each, 35c each; 3 for **$1**

Dollar Day Specials
AT
SLONIM'S

In spite of the fact that everything in domestic and imported merchandise is very scarce and prices on all lines of merchandise have been advanced, we are going to keep up our record in giving our patrons bigger values than ever before on this dollar day. We want our store packed with buyers tomorrow, just as we had it packed the last few Dollar Days, even at a greater loss of money, but a greater gain of patrons and friends.

As in former Dollar Days, we will fit you with a pair of spectacles or eyeglasses, be it worth $3 or $5, for only.....$..1.00
Cut Glass Mayonaise Sets, Sugar and Cream Sets, Flower Baskets, Nappies, Vases, Fern Dishes and Ferns, each $1.00
Cut Glass Tumblers, set of six for $1.00
Cut Glass Sherbert Glasses, four for $1.00

Any set of six of the following articles of Roger's Silverware for for **One Dollar:**

Teaspoons, Tablespoons, any style Fork, Dinner Knives, Butter Spreaders, Orange Spoons, Boullion Spoons, Soup Spoons, Oyster Forks, Coffee Spoons; one dollar for set of six.....$1.00
Any Fancy Serving pieces in Spoon, Fork or Knife shape....$1.00
Mahogany Candlesticks, Mahogany Smoking Sets, Mahogany Vases, $2 and $3 values, all to go on Dollar Day at.....$1.00 each
Solid Gold Jewelry, Solid Gold Brooches, Solid Gold Scarf Pins, Solid Gold Cuff Buttons, $2 and $3 values, at.....$1.00
Silver Back Cloth Brushes, worth $3 to $4, will be sold at...$1.00

Many Clocks and Watches and many other items of triple the value which can not be described on account of space being limited will be sold at **One Dollar Each** which are actually worth $2 and $3.

LEO. SLONIM,
The Jeweler

226 West Front St. Slonim Building Plainfield N. J.

PROCTOR'S

10c 2 TO 11 P. M. 10c
An Unparalleled List of Attractions.

TODAY
ALICE BRADY
The Charming Ingenue Favorite of Stage and Screen, supported by a wonderful cast in
"THE RACK"
A powerful emotional and tensely dramatic story of life as it really is.

TUESDAY
ORRIN JOHNSON
The Distinguished Triangle Star, in
"THE PRICE OF POWER"
A remarkable feature in which Mr. Johnson has the distinction of playing three separate roles

WEDNESDAY
William Fox presents
WILLIAM E. SHAY and CLAIRE WHITNEY in
"THE RULING PASSION"
An engrossing story of Oriental passion, brutality, hypnotism and conspiracy. Produced in tropical Jamaica at enormous expense.
IN ADDITION—
The First Episode of
"THE IRON CLAW"
with
PEARL WHITE, CREIGHTON HALE and SHELDON LEWIS

THURSDAY
A. H. Wood's Phenomenal Success—
"NEW YORK"
featuring
FLORENCE REED

In addition to the above there will be presented daily a PLEASING PROGRAM of Comedy Creations, including the FAMOUS KEYSTONE PRODUCTIONS

POLITE VAUDEVILLE
Changed Twice Weekly

Coming Soon
"THE STRANGE CASE OF MARY PAGE"
Featuring Henry Walthall and Edna Mayo.

PLAINFIELD THEATRE
COUNIHAN & SHANNON, Props. & Mgrs.
The House of Varieties

TODAY
Matinee, 2:15—5c and 10c; Evening, 7 to 11—10c, 15c, 25c.
A wonder—LADY—the Vitagraph dog; the dog that played in "The Exploits of Elaine" and all the Pathe Pictures
Pathe Pictures, KING SISTERS, HOWARD & MASON, A BACHELOR'S WIFE, WM. BURT, THE FIVE BRASS MEN—
From Grand Opera to Ragtime—a Musical Melange
Pathe Weekly—Other Big Features

Tomorrow—Matinee and Night
THE GOLDEN CROOK
60 In The Company
With Billy Arlington and the Famous Golden Crook Beauty Chorus and Ballet Dancers, exactly as presented on Broadway.
Special Bargain Matinee, 2:30—25c, 35c, 50c.
Evening, 8:15—25c, 35c, 50c, 75c, $1.00.
NOTE—OWING TO THE GREAT DEMAND FOR SEATS, RESERVATIONS WILL NOT BE HELD AFTER MONDAY NOON.

Wednesday, Matinee and Night,
Direct From the Manhattan Opera House, N. Y.,
IN OLD KENTUCKY
The Sane colossal Scenic Production and Cast of Eminent Artists, including
The Original Pickinniny Brass Band and Thrilling Race Scene featuring "Queen Bess," the Kentucky Thoroughbred.
Mat., 2:30—25c, 35c, 50c; Eve., 8:15—25c, 35c, 50c, 75c, $1.00

Coming Thursday, March 2,
and every THURSDAY thereafter—
Pearl White, Creighton Hale, Sheldon Lewis in Pathe's Greatest Serial, "THE IRON CLAW."

EVERY FRIDAY
"THE STRANGE CASE OF MARY PAGE"
With Henry Walthall and Edna Mayo

Before you have followed the plan of reading the ads for very long you become an EDUCATED judge of values. This education must be kept up to the hour.

Don't you think, judging by the interesting store advertisements printed today, that a visit to some of the stores just now might be interesting as well as profitable to you?

THE PRESS' SPECIAL OFFER TO PLAINFIELD

THIS is one of our big achievements, of which we are justly proud. Every reader of this paper—yes, every family in the city and in its environments—can this year enjoy either of these two nationally famous magazines, or both of them, with this paper, for but little more than the price of the paper alone. These two great magazines with approximately 1,500,000 subscribers, are known and loved the whole country over. At 15 cents a copy, $1.80 a year—$3.60 for the two, purchased by the month—they are unquestioned leaders in their respective fields.

How We Did It

We went to the publishers of these magazines and told them about this city. How its population has increased! How its wealth has increased! How its trade has increased! How its bank clearings have increased! We showed them how desirable it was for them, and for their advertisers, that they should have a large circulation here! Then we showed them how this paper was the one paper in this city to make this offer, and how we knew that the citizens of this city would welcome this opportunity enthusiastically.

Woman's Home Companion

Splendid Serial Novels Woman's Home Companion is famous for the excellence of its fiction, particularly its full-length serial novels. There will be at least four novels this year, by Margaret Deland, Fannie Heaslip Lea, and others of equal power. Hundreds of thousands will later pay $1.50 each for them, when they are published in book form, but readers of Woman's Home Companion will have had them *first*.

Fifty Splendid Short Stories By distinguished authors whose work you are always eager to read, will fill the pages of the Companion. Mary E. Wilkins Freeman, William J. Burns (the great detective), Zona Gale, Mary Heaton Vorse, Juliet Wilbor Tompkins, Grace S. Richmond—these are only a few of the popular favorites whose stories will appear during the year.

The Finer Things of Life Inspiration, ideals, culture, the things that lift us above the commonplace and the monotony of living—these have an important place in the program for 1916. The Rev. Dr. Charles E. Jefferson has prepared a series of intimate sermons for the Companion family on the duties and privileges of family life and the real meaning of family ties.

Laura Spencer Porter will help those who love pictures and want to know the best. Anne Bryan McCall, in The Tower Room, will continue her popular department for girls.

The New Fashions Fashion's new ideas, the chic touches that distinguish the smartly dressed woman of Fifth Avenue will always be found first in the Companion. Grace Margaret Gould, the Companion Fashion Editor, keeps her readers in constant touch with the great creators of fashion in Paris and New York.

For the Little People The Cherubs are coming! The cunningest, funniest little people you ever saw—drawn and versified by Olive Rush. Also stories, puzzles and prizes, plays for school and nursery, plans for kites, aeroplanes and boats, doll dressmaking lessons—all kinds of things to interest and amuse the little Companion readers.

Helpful, Home Departments The Companion is famous for its practical departments. Every month it offers new ideas for cooking, for serving, for entertaining, for fancy work. Hundreds of ideas every month! Practical, really helpful ideas. Companion readers find these departments most valuable.

The American Magazine

aims to be, and is, a magazine for the whole family to share, each with the other—full of the new things, the interesting things, this month, next month, every month!

George Ade
William Allen White
Ellis Parker Butler
David Grayson
Ida Tarbell
John Sharp Williams
Ray Stannard Baker
Hough Fullerton
Stephen Leacock
John Taintor Foote
Walter Pritchard Eaton
James Montgomery Flagg

These, and scores of other favorites, will contribute the timely and interesting articles, the stories, the striking illustrations, the departments. You will find The American Magazine always full of the things you are interested in; the things you want to read about.

The Effect of the War on America The New industries have been created; old industries have been given new life; new cities have sprung up full sized in a month; men have become millionaires over night—these are some of the effects of the war on America. These articles tell a wonderful story of problems met, difficulties overcome, and successful achievement. They give a splendid, true picture of the war industries, the war fortunes, and the men that made them.

Being Better Business Men An intensely interesting series of practical, fact-bottom articles about the Retail Business, Real Estate, Advertising, Selling, and other important lines of business. Other articles for young men will take up the problems of young men—going into business in his own town; going into business with his father; going to the large city. It will be a very interesting and really valuable series.

Stories—Short and Long There is always a generous measure of stories in The American Magazine. Stories of city life; of country life; home stories; dog stories; love stories and adventure stories—a real feast of fiction. Important, too, no suggestive or unclean story has ever found its way into The American Magazine. Its stories are wholesome and cleverly told, that the whole family can, and does, enjoy.

The Big Saving

If you bought either of these magazines by the month you would pay fifteen cents for it. If you bought both of them you would pay thirty cents. One magazine purchased this way for the year would cost you $1.80. Both magazines $3.60. Our plan will give you the magazines each month by mail at your home, promptly on publication date for but a few cents more than this paper alone would cost. It is a big, big saving in convenience and in money.

HERE IS THE OFFER.

THE PLAINFIELD DAILY PRESS AND ONE MAGAZINE FOR 11 CENTS A WEEK

OR

ALL THREE FOR 12 CENTS A WEEK

SIGN THE COUPON OR 'PHONE, we will be glad to explain the details of our wonderful offer to you.

PLAINFIELD DAILY PRESS:

Please tell me your special plan for securing the PLAINFIELD DAILY PRESS, WOMAN'S HOME COMPANION AND AMERICAN MAGAZINE, all three for 12 cents a week.

NAME .....

Address .....

City ..... State .....

Send this coupon today to The Press

TWO IN AUTO ARE KILLED BY TRAIN

Bodies of Victims Hurled Sixty Feet.

CAR TOTALLY DEMOLISHED

Victims Failed to See Approach of Engine on Burlington County Grade Crossing—Coroner Starts Investigation to See Whether or Not Engineer Was Responsible.

Mount Holly, Feb. 28.—Their automobile struck by the Central railroad's New York express, running through Chatsworth at a mile a minute, Joseph Lemmon, thirty-eight years of age, and Elmer Inman, Jr., sixteen years of age, both residents of this section of Burlington county, were instantly killed, their bodies being hurled about sixty feet from the crossing.

People who witnessed the accident said that the men were evidently unmindful of the approach of the train, as they ran ahead, apparently believing their path was clear. The terrific force with which they were struck broke nearly all the bones in their bodies, and they were lifeless when picked up. The automobile was completely demolished. Lemmon is survived by a wife and two children. Young Inman is the son of Elmer Inman, a farmer.

Coroner Gaskill of Mount Holly is making an investigation to determine whether the railroad engineer complied with all legal requirements in giving warning for approaching a crossing. He will hold an inquest some time next week.

JACOB SWOBODA FREED.

Espionage Charge Not Pressed Against Former Du Pont Employee.

Salem, Feb. 28.—Jacob Swoboda, a spy suspect, who was arrested for "peculiar behavior" in Penns Grove and for refusal to be photographed for his employers, the E. I. du Pont-de Nemours Powder company, was set free here after eleven weeks' imprisonment on nolle prosequi proceedings quashing indictments for larceny. He had pleaded not guilty to the larceny indictment, and the proceedings were then instituted.

The accusation that Swoboda was a spy for a foreign government was not pressed after he had produced an honorable discharge from the Forty-seventh regiment of New York volunteers after completing his service in the Spanish-American war.

RUSSIANS TESTING SHELLS.

Guns Mounted at New Range of Bethlehem Company.

Cape May, Feb. 28.—Guns were mounted at the new testing range of the Bethlehem Steel company on the Delaware bay shore, six miles from here. The shell testing is in charge of seven Russian army officers, who have had a force of 200 men getting the range in order for the testing. This range is in addition to the one established here more than a year ago by the Bethlehem company.

The Russians maintain their own office, with Russian girl stenographers, and have leased for a year two of the most commodious dwellings here. The steel company now has under lease all the land on Delaware bay from Cape May point north ten miles.

ROOSEVELT STRIKE SPREADS.

Workers In Liebig Plant Now Ask For Increased Wages.

Roosevelt, Feb. 28.—At a meeting held in Nash's hall strikers from the American Agricultural company's plant appointed a committee to confer with their former employers in an effort to terminate the strike.

There is fear, however, that the strike may not be adjusted, for while the men were in session a number of other strikers appeared before the gates of the Liebig company's big plant and made a demonstration in an attempt to make the strike general.

KRAUS MOR DEAD.

He Said His Son Would Be Trained to Become President.

Orange, Feb. 28.—Kraus Mor, a retired coal and grain merchant, who attracted attention several years ago by declaring that his son, Maurice Franklin Mor, would be trained from childhood to become president of the United States and who engaged in many legal controversies with the Lackawanna railroad and other corporations, is dead at the age of sixty-four.

To Build Orange Station.

Orange, Feb. 28.—Practically every difference that exists between the Lackawanna railroad and the city commission has been settled, and it is expected that the actual work of elevating the tracks over the twenty-one grade crossings in this city will begin inside of three months.

Fifteen Arrests In Raids.

Jersey City, Feb. 28.—Fifteen prisoners—nine women and six men—were arrested by the county authorities in four raids conducted on alleged disorderly houses.

Corrected.

"My husband tells me that he was out late last night with your husband."

"That isn't so. I want you to understand that my husband was out with your husband."—Detroit Free Press.

Put Out.

"Why do writers always talk of angry flames?"

"Because, if you notice, flames are usually put out."—St. Louis Globe-Democrat.

Mostly Silk Are Spring's Afternoon Frocks

Black Velvet Ribbon Gives Peculiar Individuality to this White Taffeta Model

Georgette Crepe and Chiffon Broadcloth with Full Skirt on Hair Lace Foundation

The New Frock Must have Two Fabrics-Gray Taffeta and Chiffon with a Touch of White Lace are Pictured Here

Corded Frills of Black Satin

Watteau, Directoire, Empire and Victorian Fashions Jumbled to Make Spring Modes - Elaborate Trimmings - Transparent and Untransparent Silks in the New Frock.

THE couturiers seem to have borrowed recklessly from period after period of history to achieve the modes of the moment. It is a curious but altogether fascinating hodge-podge of styles and who can say, at this stage, what will prevail? There is a hint of the stately Directoire in redingotes and hats; a soupcon of Victorian demureness in some of the little gray gowns of spring; lovely Watteau effects in dance frocks, dashing and coquettish reminders of costume ideals of the beautiful Eugenie when as Empress, she set the styles of Europe. The couturiers, themselves, seem to be at odds. Lanvin has become enamored of the flamboyant Spanish type and her Spanish dance frocks are positively thrilling in their splendor of color with artful subduing of black tulle and lace. Poiret, again the self-appointed apostle of the mode and an *important factor in the fashions of* spring, is all for Breton peasant effects—effects of fifty years ago rather than now when even the folk of Brittany are spoiling their picturesque dress with modern innovations in the way of ready-made raiment from the shops. Worth insists upon drapery, lifted high at the hips; Callot makes all draperies take the long lines advocated by this house. Premet and Jenny follow the wind of the mode as it bloweth. Their frocks are always chic and always charming, replete with originality and that prettiness that appeals to the feminine soul, but lacking in the subtler meanings and purposes which more serious couturiers sometimes try to incorporate in their creations.

Silk For the Spring Frock.

There is a reason apart from caprice of the mode, which makes silk woven materials so exclusively fashionable this spring. Paris can get silk a-plenty—and she cannot get much else; so perforce, silk a-plenty goes into the new frocks. Almost all the silk mills are busy, for the war has not invaded their territory; but fine cotton-woven stuffs and worsted-woven stuffs are scarce and the couturiers have compromised with necessity by making tailored suits half wool and half silk, and adding bands of cloth, here and there, to chiffon frocks—just to strike an even balance.

Silks in Paris mean silks here; so the spring afternoon frock is of silk. And after all, what else should a dainty spring afternoon frock be made of? When once silk is used by itself, elaborate trimming in the way of ruching, cording, piping or crosswise arrangement of the silk pattern gives the desired suggestion of gaiety—for all frocks are gay now and winsome and coquettish! When two fabrics are combined lines may be simpler; but the motto of fashion this spring seems to be "Variety" anything like plainness must be sedulously avoided.

"Show through" effects are the very keynote of the moment's mode. Sheer bodices of chiffon and net are imposed on underbodices laid in tucks or trimmed with metallic lace or velvet ribbon appliqued in the dignified Greek key pattern. Skirts of chiffon have ruffles or flat bands of silk placed close together from hem to belt. This horizontal trimming of the skirt is perhaps the most characteristic note of the 1916 spring. The effect will undoubtedly be overdone because it is an effect so easily copied in all materials; but in its novelty just now, it is charming.

Both Skirts and Sleeves Are Stiffened.

It is by the contrasted effect of softly draping and crisply flaring materials that Paris achieves inimitable chic *this spring. For example, if a skirt* flares widely, sleeves that droop limply lend the note of contrast. Sometimes a stiffly interlined tunic flares over a skirt of soft folds. In an otherwise crisp frock draped revers or a soft sash-end may furnish the contrasting note of grace. Though the spring frocks are elaborately stiffened underneath they present no suggestion of rigidity or harsh lines. This is partly due to the soft silks, chiffons and laces used in their make up and partly to the clever way they are stiffened underneath.

The bouffant styles of the season require a stiffening or "supporting" material of some kind. A very popular one is a sort of hair lace, sheer, light and flexible, yet the frock draped over it keeps its smart flare no matter how it is crushed into taxi or the narrow *space of theatre boxes.* A facing of this in light weight runs from hem to knee in the pictured frock of white satin, with a quaint corded basque finishing in a pleated peplum. This peplum is faced with the light hair lace also, and so is the edge of the bell sleeve. A note of softness is introduced by loose undersleeve of chiffon, the folds of chiffon in the square decolletage and the bow of black picot-edged ribbon which trails down the skirt.

The close ruche of pinked out white taffeta helps to hold the skirt in distended lines but it is the fabric facing, from the hem to the silk ruche which really gives the skirt its smart silhouette. The black ribbon around the skirt adds a smartly contrasting note and also serves to cover the line of stitching which attaches the facing underneath. This black ribbon appears again over the folds of chiffon in the decolletage. There are many quaint, old-timey features in this frock; the piped armhole and waistline, the little pleated basque—a detail appearing frequently in spring frocks—the bell sleeve with loose undersleeve, the square-cut decolletage and the pinked out silk ruche. This ruche of white taffeta is a surprising trimming on a frock otherwise entirely of satin; but doubtless Fashion, determined to have a lustrous white satin frock, remembered that satin cannot be pinked *successfully, so added the pinked* ruche she must have in a material less likely to betray raveling edges.

In this White Satin Frock Pinked Pleating, Piping, and a Bell Sleeve are Quaint Features of Long Ago

Nuns Tucks Added, Not Hemmed In.

Another frock that has the charm of quaintness is a model of Georgette crepe with graduated nuns tucks of chiffon broadcloth on skirt and undersleeve. These tucks are not really tucks at all, but by courtesy of the mode they have been given that name since they resemble real nuns tucks—put in by hand—so closely. In this case the deep and narrow "tucks" are doubled strips of cloth attached to a Georgette crepe skirt by fine machine stitching, the bands growing narrower toward the top of the skirt. In the three lower bands are facings of *the lightest stiffening, hair lace—just* enough stiffening to make the skirt stand out properly—while the upper "tucks" fall softly with the folds of the crepe skirt, gathered into a waistband.

The bodice with its square decolletage suggests the peasant style. Under it is a guimpe of the crepe with very smart sleeves and collar trimmed with stitched bands of cloth. Both crepe and cloth are in the very palest tint *of gray, scarcely deeper than oyster* white. Notice here again, the little pleated frill at the waistline. You cannot go amiss if you add this little frill to the bodice of your spring frock.

Gray, also, but a deeper gray in tone, is the frock combining taffeta and chiffon, with draped revers of lace to add the fairy-like touch that white lace always adds to gray. This frock is light smoke-gray in shade, but the chiffon of the bodice seems to take a lighter tone because it is mounted over flesh pink—satin under the bodice itself to the armpits, then flesh pink chiffon under shoulders and sleeves. Bands of the taffeta are stitched across the chiffon bodice, and on the chiffon underskirt: a deep band of the chiffon is set in the overskirt of taffeta. The sleeve, gathered to a low armhole and into a deep cuff, is typical of the wide silhouette of sleeves in general now. Some alarmists are prophesying that we shall soon have with us again the awful balloon sleeve of 1894 and 1895 which was lined with buckram and took [illegible] of material to make.

The Low Shoulder of 1830.

There are several 1830 features in a black and white frock which comes from Premet, notably the off-the-shoulder line suggested here by a deep bertha of black velvet. Evening gowns of the '30s fell off the shoulder in precisely this fashion; in fact the line of the decolletage followed the upper edge of this black velvet bertha and one feels there was not much choice in the way of modesty between the 1830 evening bodice and the model of today over which some individuals are making such a fuss. At any rate the 1830 style is coming back—so they say—and afternoon frocks have the off-the-shoulder line, suggested with trimmings. Black velvet ribbons are criss-crossed on this white taffeta skirt in a novel and striking fashion. The wide leg o'mutton sleeve with its deep cuff has a frill to match the tall collar. Very charming with this white and black frock is a black lace straw hat with crown of green velvet leaves and one of the little skirt veils which flutter from the hat-brim.

Corded Frills Make Hoops Needless.

A veritable love of a gown is the dainty model of black satin and tulle from Jenny. Many, many tiny frills of black satin, each run with a cord at its lower edge, make the gauzy black tulle skirt stand out as though *mounted over hoops. More of these* little corded frills appear on the tulle bodice, giving it the effect of a jacket, overhanging the waistline. Under the tulle bodice is a guimpe of white chiffon and satin, and very properly with this smart black and white gown are worn white silk stockings and shiny black slippers in the buckled style that Paris again [illegible]

Beauty Twixt Chin and Collar Bone

THE chin is rather a neglected feature, more's the pity. Women spend a deal of time giving beauty-attention to the rest of their physiognomy but the chin, too often gets off with a lick and a promise, as one might say. Hours—and dollars—are spent on the hair; it is shampooed, singed, supplied with tonic, burnished, curled and matched with expensive artificial tresses. Even more dollars are spent on the teeth. The complexion receives its due share, but it is the complexion above the chin that most women worry about; the chin is a hardy sort of member and seems really to demand little except ordinary cleanliness—until the day comes when long neglect becomes apparent. It may look dingy and yellowed; it may have grown flabby and shriveled; it may have developed—or show signs of developing—that loose bag of flesh called a double-chin; or it may reveal itself rough and covered with blackheads, or worse yet, pimples. All, usually, because it has been neglected.

The beautiful chin is milk-white with a dainty touch of rose at its tip. Its skin is soft and its contours rounded, even when it is a square, determined little chin. The sharp, peaked chin is never lovely, no matter how white it may be. Underneath the jaw the line of the beautiful chin blends softly into the line of the neck and the line is the line of youth. The trouble is that women do not look often enough at their profiles. It is the profile view that tells the first story about age—in the chin; from a front view the contour of the chin appears pretty much the same until the double-chin has become fairly obvious. And one should remember that it is the profile, not the full face that is presented most to critical eyes. Other people see our profiles three times as often as they do our full face presentment; yet at our own profiles we rarely look, save in cursory manner while we regard our back hair by means of a hand-glass.

The dreaded double chin, ominous sign of advancing age, does not make its appearance first in a baggy look between chin and throat; but in the angular break in the soft curve of *youth between chin and throat. The* flesh adhering tightly to the bone under the tip of the jaw just behind the cartilage that forms the chin, then sagging back and down into the line of the throat. In the young girl pictured as applying half a lemon to her throat, the chin has the soft sweeping line of youth. Now look at the picture of the older woman with head raised in profile view. The flesh has begun to adhere to the jawbone, giving the peaked effect which will later be pronounced as age approaches. Take a pencil and make a shadow back of the chin cartilage under either of these pictured chins and you will immediately produce an effect of middle age.

In order to keep the chin young and round as long as possible, it should be massaged with thumb and finger-tip daily; not only over the bagging flesh of what may become the double-chin but also under the cartilage at the tip, to keep the flesh and muscles under the jawbone free and flexible. Massage for a double-chin is illustrated in another picture. With head thrown back, the finger-tips are placed over the throat, thumbs up, or back. Then the fingertips are drawn firmly upward to the ears, meeting again and drawing upward again, over and over. The massage should be given with a good flesh food, after a thorough cleansing of the chin and throat with warm water. Afterward ice cold water should be dashed against chin and throat. This will harden flaccid muscles and incidentally will be a great preventive of colds and sore throat.

A double chin can be reduced measurably by the wearing of a chin bandage; but with the reducing of the *superfluous flesh will almost certainly* follow a shriveled, stringy look that is equally unbeautiful unless the bandage treatment be followed by regular massage and feeding of the skin with a good skin-food. A chin bandage may be made by folding a long strip of cotton cloth in two and dipping the strip in strong alum water. Tie the bandage, or pin it with a safety pin on top of the head, and have it tight enough to give firm pressure under the chin. Sleep in the bandage or wear it for several hours during the day. When it is removed, massage the flesh food into the throat and chin and then dash with cold water. This treatment if persisted in for two or three months will remove even the most obstinate double chin without disfiguring effect. If middle age brings, instead of the flabby double chin, shriveled and stringy muscles of the throat, use the skin-food and massage treatment and also take exercises for the neck. The head should be slowly bent, first to the right, then to the left, then far back until you feel a strong stretching of the throat muscles, then allowed to fall forward on the breast. Then roll the head around, first from right to left, then from left *to right as though it were loose on* its axis, the spine. Do this ten times, morning and evening. Follow with this excellent physical culture exercise for the throat muscles: Draw the lips back from the teeth and make a long hissing sound, as loud as you are able. You will feel the pull of the throat muscles and they will grow firmer and less flabby if this exercise is done faithfully several times each day.

After Thirty Guard Against Shriveling and Stringiness of the Throat Muscles.

Rub the Throat With Lemon to Keep it Fair and Flawless.

Systematic Massage the Very Best Treatment For an Established Double Chin.

If the chin should be anything, it should be white and speckless. Too often its whiteness is spoiled by blackheads. Few chins are scrubbed with soap and water as they ought to be. First the pores must be opened by a hot water and soap scrub, given with a flesh brush. Then scrub the chin with this solution: five cents worth of castile soap, dissolved, four ounces of alcohol, the juice of two lemons, and two drops of carbolic acid. After the scrubbing rub a little skin-food into the skin. This treatment may be given three times a week, at night. In the morning cold water for chin and throat.

It is a pity that so many throats are yellow and coarse of texture. The rubbing of the collar, particularly the coat collar of heavy cloth or fur, is responsible for this. Sweet milk and salt, a teaspoonful of salt to a pint of milk, will whiten the neck if regularly applied. Half a lemon rubbed over the throat and neck every night will keep away the disfiguring marks of high collars. If the neck, below the ears and at the back, has become very rough and discolored from the fur coat collar, bind on a thin slice of raw beef for a few hours and repeat the treatment in a day or two. And now that spring is so near I will whisper this secret to you. Nothing gives the chin and throat such lovely whiteness as fresh strawberry juice.

NOTES AND NOTIONS

A TWO-FACED AFFAIR.

THE very latest in photograph frames is the two-in-one arrangement swinging on a pivot so that either side may face the front. The two photographs are mounted, back to back, in the frame and either one may—so to speak—put its best foot foremost. The advantages of this convenient frame will readily suggest themselves. The young lady who cannot make up her mind between two swains may have either one confronting her on her writing table, the other being banished until caprice sees fit to swing the frame around. Then if you have a very precious photograph of somebody that you would prefer casual callers not to see, the photograph may be mounted on one side of the swinging frame, and another picture—say sister in her graduation frock—on the other side, and when the doorbell rings a touch of your finger sends the really important photograph 'round to face the wall while the unimportant one presents a smiling front to the drawing room. These frames are very handsome affairs, made of gilded wood, the outer frame of rococo design and the swinging frame a narrow rim which sets off the photograph to advantage.

COVER THE MAGAZINES WITH JAPANESE TOWELING.

THE covers of magazines, tossed about porch or living room, soon tear away at the inner edge and there is something particularly forlorn and uninteresting about a magazine minus its cover even though its date is that of the current month. Attractive covers may be made of printed Japanese toweling, which comes by the ten-yard strip for a dollar. One may select a soft gray-green, or white with blue printings in the ever-beloved bamboo tree pattern and the toweling is so narrow that no hemming will be necessary, the width of the fabric having about the same measurement as the length of a magazine. Cut a strip long enough to make two covers and an envelope pocket at each end into which the magazine covers may be slipped and overcast the edges of the pockets together. These covers should be laundered and very slightly starched before the magazines are inserted.

SCOOP THE CUB REPORTER — SCOOP DISCOVERS A NEW CALLING—NOT! — BY "HOP"

Mono Storage

Warehouse

North Avenue

Opp. Freight House

125 East Front Street

THERE'S SAFETY IN

In storing your home furnishings in OUR new building you are protecting it from the ravages of vermin, misuse, continual knocking about, etc., that it is subjected to when entrusted to an acquaintance, relative, etc., for keeping.

Our storage rates are really very reasonable and your articles are in careful hands and in a good building when entrusted to us.

Inquiries and inspection invited.

HAND'S EXPRESS CO.

ORGANIZED 1864.

THE FIRST NATIONAL BANK OF PLAINFIELD

A COMMERCIAL BANK WITH SAVINGS and SAFE DEPOSIT DEPARTMENTS

FOUR PER CENT INTEREST PAID ON SAVINGS ACCOUNTS

Suburban Transit Company

Leave Plainfield for South Plainfield—Week days—a6.30, a7.20, 9.00, 11.45, 1.00, 2.00, 4.00, 5.00, 6.10, b9.00, 10.30, 11.15. Sundays—9.00, 12.00, 2.00, 4.00, 5.00, 9.00.

Leave South Plainfield for Plainfield—Week days—a7.00, a7.45, 9.30, 12.05, 1.30, 2.30, b4.30, 4.20 except Saturday, 5.30, 7.30, b9.30, 10.30, b11.45. Sundays—9.30, 12.15, 2.30, 4.30, 5.30, 9.30.

Leave Plainfield for Watchung—7.00, c.15, f10.00, b1.00, g3.00, 4.15, b6.20.

Leave Watchung for Plainfield—8.00, 9.50, f11.15, b2.20, g3.45, 5.25, g7.30.

Leave Plainfield for Warrenville—d6.45, e6.15, 8.20, f10.00, g3.00, g6.20.

Leave Warrenville for Plainfield—7.40, f11.00, g3.30, g7.15.

Leave Plainfield for Stirling—8.15, b1.00, 4.15.

Leave Stirling for Plainfield—8.40, b2.00, 5.15.

(a) Except holidays.
(b) Saturdays only.
(c) Except Saturdays.
(d) Daily except Sundays, holidays Monday mornings, and mornings after holidays.
(e) Monday mornings and mornings after holidays.
(f) Sundays and holidays only.
(g) Saturdays, Sundays and holidays.

R. W. CAMPBELL, Mgr., 310 Park Ave 'Phone 130 Plainfield.

ROBT. MURRAY'S Auction Rooms and Storage Ware Rooms

326 to 330 West Front Street, Corner Grove

Large and small rooms. Household Furniture, Trunks, etc., at very low rates.

Phone 666.

Carnations a Specialty

FORRISTEL NURSERY

Successor to BELLEVIEW AVE. NURSERY CO.

W. H. Forristel, Manager.

Tel. 1349.

—Most of the readers of this newspaper know a bargain when they read about it. Are you advertising the car?

AUCTIONEERS.

THE LEADING AUCTIONEERS

W. A. SCHORB & CO.

Also Dealers in Second Hand Furniture—Bought and Sold. 120 Madison Av., Jackson Bldg.

Telephone 2296.

ADVERTISEMENTS —FOR— NEW YORK HERALD, WORLD, TIMES, SUN, JOURNAL TELEGRAM, AMERICAN, BROOKLYN EAGLE, GLOBE —AND— NEWARK EVENING NEWS RECEIVED AT REGULAR OFFICE RATES.

PLAINFIELD DAILY PRESS

No Telephone Orders. Cash Must Accompany Copy.

All Seasonable PLANTS AND CUT FLOWERS

Floral Design Work a Specialty.

Chas. L. Stanley

Store 159 E. Front St. Tel. 928. Greenhouses and Nurseries, 1126 South Ave. Tel. 331.

JOHN S. HASKARD

'Phone 420.

Cash buyer of scrap, iron scrap, metals, rags and paper stock scrap, rubber, old automobiles and auto tires. New and repaired auto tires for sale. Yard WEST 3D AND McDOWELL STS.

Hoagland's Express

W. H. CARKHUFF, Successor.

FURNITURE AND PIANO MOVING

OFFICE, 124 WEST SECOND ST. Telephone 888.

AUTO BUSES

Dances, Parties, Lodges, etc. Parties from 18 to 50 people transported any distance at reasonable prices.

SUBURBAN TRANSIT CO., R. W. Campbell, Mgr. 310 Park Avenue. 'Phone 130.

WHY NOT HAVE YOUR BATHROOM TILED? Bathroom, laundry and kitchen work a specialty. Fireplaces, porches and vestibules tiled.

THOMAS H. ROSS The Tiler 208 Watchung Avenue, Plainfield, N. J. Telephone Connection

INDIAN APPROPRIATION BILL HAS OPPOSITION

Elizabeth, Feb. 28.—The Indian Appropriation Bill, H. R. 10385, now in the hands of the Senate Indian Committee, has caused quite a stir throughout the country among patriotic societies that oppose the use of government or State funds for sectarian purposes. It is reported the bill contains a provision whereby a certain religious sect will receive an appropriation of $200,000 for sectarian schools. Referring to this portion of the bill the Union County Federation of Patriotic Societies has written Senators Hughes and Martine stating its position as follows:

"We strongly oppose the use of any government fund for such a purpose and call your attention to the fact that last year when a similar bill came before your body for consideration a point of order made by Senator Lodge defeated it. We hope that your vote will be recorded against the bill, unless the objectionable feature referred to is eliminated, so that it may pass at this session with no unconstitutional clauses providing for government aid to any sectarian institution whatsoever."

Y. W. C. A. NOTES

Owing to the "Service of Rejoicing," Friday night, and the rehearsal for it tonight, there will be no classes, except the Bible class, at the association on these nights. Everybody is invited to the service, and every member of the Jubilee Chorus is particularly urged to be present at the rehearsal in the First Baptist church on Monday night at 7:45.

All lessons lost will be made up, and classes will be resumed as usual on Monday, March 5.

Basketball practice for all senior gym members will be held tomorrow evening at 7:30 o'clock. This will be followed at 8:30 by volley-ball to which all young women of Plainfield as well as association members are invited.

RECREATION NOTES

The dancing class under the direction of Miss Snyder, will be held in the Washington school auditorium tonight.

The Athenians will hold a basketball practice in the Plainfield High school gymnasium tonight. The Recreation club will practice tomorrow night.

The Zephyrs will hold a basketball practice in the High school gymnasium tomorrow night, followed by a dance.

The Choral society will hald a rehearsal in the Franklin school auditorium tomorrow night.

JOURNALISTIC OPINIONS

A headline in a local newspaper says that in casting about for a Democratic opponent of the renomination of Senator Martine, "Democrats see hope in Hudspeth and Saunders." "But there are some drawbacks." There are many. Hudspeth is a politician of the Hudson county stripe, and Saunders a technical engineer, and no more, so far as statesmanship is concerned. Martine is the natural heir. If the Democrats find so much difficulty in finding able men for the job, we will offer a few suggestions. Here are the names of a few New Jersey Democrats who are fitted for the United States Senatorship above any that have been suggested, who are in good party standing, who have the respect of the public and who are above the charge of self-seeking: Lindley M. Garrison, Charles G. Garrison, Richard A. Lindabury, J. F. Fielder, John R. Hardin, E. W. Walker, Frederic W. Stevens, James J. Bergen, Charles C. Black. It might be elaborated. Not one of them has any possibility of present indications.

—Newark Sunday Call.

McALL AUXILIARY ANNUAL.

The annual meeting of the Plainfield branch of the McAll Auxiliary will be held at the Young Women's Christian association rooms, Wednesday morning at 11 o'clock, when officers will be elected and reports for the year presented.

INSPECTION AND DRILL.

The Boy Scouts of the Crescent Avenue Presbyterian church will meet at the parlors of the church Thursday afternoon for an inspection and drill under the direction of Dr. Atwood.

MODERN DENTISTRY

makes it possible for you to retain your own teeth to a ripe old age. Or to supply false ones that will give good service and look perfectly natural.

CHILDREN'S TEETH need attention from time to time. Consult

DR. WHITE, Plainfield's Painless Dentist, 105 E. Front Street, Over Schwed Bros. Tel. 2291 11 10 mwstf

Have You Headache?

Do your Eyes burn or itch? Do they feel tired or strained? If so, have your Eyes examined; Your glasses may need changing.

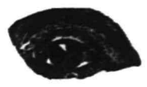

STILES & CO

Philadelphia Eye Specialists AT 107 EAST FRONT ST. EVERY THURSDAY. Hours 10 to 5.

SHERIFF'S SALE—Union County Common Pleas Court. The Business Men's Credit Association a corporation vs. Cormick Caulfield defendant. Fi. fa. de. bo. et. ter. On Docketed Judgment.

By virtue of the above-stated writ of fieri facias to me directed I shall expose for sale by public vendue, at the Sheriff's office in the city of Elizabeth, N. J., on WEDNESDAY, THE EIGHTH DAY OF MARCH A. D., 1916, at two o'clock in the afternoon of said day: All that lot, tract or parcel of lands and premises situated in the City of Plainfield, County of Union and State of New Jersey:—Beginning at a stake in the middle of Third Street and at a corner of Patrick Daide's lot, thence 1st running along his line in a northwesterly course two chains and twenty-one links to a stake in the rear line of Second street lots, thence second running along the rear line of Second Street lots a northeasterly course thirty feet to a stake and corner of Patrick Day's thence third running along said Day's line a southeasterly course two chains and sixty-one links to a stake in the middle of Third Street and corner of said Day's lot, thence fourth running along the middle of Third Street a southwesterly course thirty feet to the place of beginning. Being known and designated as number 530 West Third Street, lot No. 41, block 424 on assessment maps of the City of Plainfield, being a house and lot and house in rear.

GEORGE C. OTTO, Sheriff.
MARTIN B. STUTSMAN, Att'y.
2 1 4 tm EDJ&PDJ Fees $12.58

SHERIFF'S SALE—In Chancery of New Jersey. Between Harrie L. McIntosh, complainant, and Gerardo Malanga, et al., defendants. Fi. fa. for sale of mortgaged premises.

By virtue of the above stated writ of fieri facias to me directed, I shall expose for sale at public vendue, at the Sheriff's Office in the Court House, in the city of Elizabeth, N. J., on WEDNESDAY, THE TWENTY-SECOND DAY OF MARCH A. D., 1916, at two o'clock in the afternoon of said day: All that certain tract or parcel of land and premises, hereinafter particularly described, situate, lying and being in the City of Plainfield, in the County of Union and State of New Jersey. Beginning at the southerly corner of Third Street and Prescott place; thence southwesterly along the southeasterly side of Third street sixty (60) feet; thence southeasterly parallel with Prescott place, one hundred and fifty (150) feet; thence northeasterly parallel with Third street sixty (60) feet to the southwesterly side of Prescott place; thence northwesterly along said side of Prescott place, one hundred and fifty (150) feet to the place of beginning.

GEORGE C. OTTO, Sheriff.
CHARLES M. DOLLIVER, Sol'r.
2 28 4-m EDJ&PDP Fees, $10.88

HERR'S SCHOOL FOR BUSINESS TRAINING

FALL TERM NOW OPEN

Day and Evening Classes

Call, phone (344) or write for full information.

PLAINFIELD BUSINESS COLLEGE 171 East Front Street

A. H. ENANDER

SANITARY PLUMBING, GAS FITTING, STEAM AND HOT WATER HEATING. Contractor for Sewer Connections 125 WATCHUNG AVENUE.

L. L. MANNING & SON STEAM GRANITE WORKS

Corner Central Ave. and West Front St. Opp. First Baptist Church. 'Phone 338-J.

Classified Advertisements

"WHERE THE PENNIES BRING BIG RESULTS"

CLASSIFIED RATES.

One cent a word for first insertion, one-half a cent a word for each subsequent insertion of the same advertisement for less than one month. Fifty cents a line for one month. Double Charge for Captials. No advertisement received for less than 10 cents. No display or black face type used in this column.

The Plainfield Daily Press cannot give information regarding advertisements for which answers are to be sent care of the Press. Persons replying to office addresses must mail or leave written answers as stated in advertisement.

Estab. 1868 Tel. 2254

J. J. & C. A. HIGGINS UNDERTAKERS. Private Funeral Chapel 109-111 West Fourth Street Auto Cortege for Long Distance.

A. M. RUNYON & SON, UNDERTAKERS 402 Park Ave. Telephone No. 40 Office open day and night. Office of Hillside Cemetery. New York Office 14 East 39th Street Telephone Call 8341 Murray Hill New York Embalmers' License No. 4699 New York State Registered Licensed Undertakers No. 315.

T. A. MOORE UNDERTAKER 612 E Sixth St. Tel. 741-R

Established 1872. P. CASEY & SON, Undertakers and Embalmers. Office 100 North Ave | Telephone 2331 | Residence 417 W. 3rd St. N Y Office, 10 E. 22nd St. Tel. 2094 Gramercy

DIED.

BIGGERSTOFF—At his residence, 1224 West Sixth street, on Sunday, February 27, 1916, David C. Biggerstoff, in his 79th year.
Services private.

KIRCH—On Sunday, February 27, 1916, John D. Kirch, in his 71st year.
Funeral services at his late residence, 263 Somerset street, North Plainfield, on Wednesday, March 1, at 2 p. m. Interment in Hillside cemetery.

HELP WANTED—MALE.

CANVASSER WANTED—Must be a hustler; good money for one who can produce results. Address Canvasser, care Plainfield Daily Press, giving experience and references. 1 25 tf

WANTED—Thoroughly experienced grocery clerk. Apply Neuman Bros. Co., Watchung avenue. 2 23 tf

A BRIGHT boy wanted for delivering orders. A. Rotgun, 432 Watchung avenue. 2 28 2

FOR SALE

BARBER shop and fixtures for sale or rent; good location. Telephone 103. 2 26 3

FOR SALE—Small white poodle dog; male. Inquire 1353 West Fourth street. 2 28 3

WANTED TO BUY.

WANTED—To buy, rubber tired runabout or buggy; reasonable. Address E. M., care Press. 2 25 tf

REAL ESTATE.

FARMS WANTED—I have buyers for farms from 10 to 100 acres, within five miles of Plainfield. W. S. Jimerson, Westfield, N. J. 2 23 6

ROOMS AND BOARD.

APARTMENTS with private bath; also single room. 312 East Seventh street. 7 16 tf

HELP WANTED—FEMALE.

OPERATORS; EXPERIENCED. NAT LEVY & CO., 339 WATCHUNG AVENUE. 1 3 tf

A COMPETENT white cook wanted. Please call after 8 at 739 West Eighth street. 2 18 tf

WANTED—Woman to assist in housework and in care of children at the Children's Home. Call at 215 East Second street. 2 17 tf

WOMAN wanted to do cooking and cleaning in small family. 142 Delacy avenue. 2 15 tf.

OPERATORS WANTED ON DRESSES. 523 WEST THIRD STREET. FRIEDMAN, KAHN & CO. 2 25 6

WANTED—Operators on zig-zag machines, also seamers and banders; a few bright learners taken; paid while learning; steady work all year round. Schiller Bros., 320 West Front street; look for name on door. 2 28 6

HOUSEKEEPER wanted. Call evenings at 219 Lee place. 2 28 3

CANVASSER WANTED—Must be a hustler; good money for one who can produce results. Address Canvasser, care Plainfield Daily Press, giving experience and references. 1 25 tf

MISCELLANEOUS.

ATTENTION is called to people suffering with sore throat. Nagle's specific for sore throat will relieve, 25 cents bottle. Cut rate drugs. Nagle's, Front and Grove streets. 1 20 tf

WHY NOT brighten up your home? We have a full line of gas and electric portables, showers, domes, semi-indirects, store fixtures and gas and electric supplies, at the lowest prices in the city. Naylor & Naylor, 1[illegible] North avenue. 12 13 tf

M. A. BROWN—218 West Second street—Velvet gowns treated and steamed; fancy evening dresses dyed, mourning goods dyed. All these done at short notice. 1 11 tf

INSURANCE—ALL BRANCHES. AGENT FOR NATIONAL SURETY CO. J. T. VAIL. tf

REAL ESTATE FOR SALE.

HOUSE, 7 rooms, gas, hot and cold water; pear, apple and cherry trees, grapevines and a number of rose bushes; lot 29 ft. 4 x 170 ft. deep; must be sold to close an estate; no reasonable offer refused; centrally located. Address Estate, care Press. 2 26 2

FOR SALE—Two double houses centrally located on West Second street, ten rooms each. Annual rents, $648.00. First-class income and speculative proposition for quick buyer. HARVEY R. LINBARGER, 197 North avenue, opposite Depot 2 8 9 eod

FOR RENT—9 room house, 1076 Arlington avenue. Lamar Van Syckel. 1 31 eod tf

FOR SALE—Building suitable for garage or stable. Enquire "Hedden's Livery," Fourth street. 2 28 3

INCOME property for sale; good paying investment. Address Investment, care of Press. 4 16 tf

MONEY TO LOAN

MONEY TO LOAN on bond and mortgage. J. T. Vail. tf

MONEY TO LOAN—First mortgage security; property centrally located. L. A. Clement, attorney, Babcock building. 3 9 tf

MONEY TO LOAN on mortgage. H. A. Linbarger, 197 North avenue; phone 955 tf

MONEY TO LOAN on mortgage. Manning & Curtis, 106 Depot Park. tf

MONEY TO LOAN on bond and mortgage. Mulford, opposite depot. tf

FOR SALE OR TO LET.

FARM for sale or rent, 30 acres land, good house and outbuildings; located 1½ miles from Clinton Avenue station, Plainfield. Apply, J. T. Vail, Plainfield. 1 8 tf

FOR SALE OR TO LET—Seven-room house; all improvements. 432 Spooner avenue. 2 26 tf

FOR RENT.

HOUSE to let, 738 West Fourth street; all improvements and barn. Inquire N. Meyers, 121 Watchung avenue. 1 13 tf

FOR RENT—Five rooms, $18; also office or meeting room. Bernstein, 204 West Front street. 2 11 1mo.

TO LET—Four rooms to small family at 225 Plainfield avenue. Improvements. Apply F. Linke, 227 West Front street. 2 15 tf.

TO LET—Up-to-date apartments opposite Proctor's Theatre. Apply F. Linke, 227 West Front street. 2 15 tf.

FOR RENT—Five rooms, all improvements; $16 per month. 69 Mountain avenue. Inquire 67 Mountain avenue; telephone 2124-J. 2 28 6

LARGE second floor room to rent, with first-class board. Mrs. Berrian, 602 Madison avenue. 2 14 tf.

HOUSE to let, 7 rooms and bath; all improvements. Harry Dreier, 268 West Front street. 2 26 3

FOR RENT—May 1, house 302 West Eighth street, corner Madison avenue, all improvements; 3 bath rooms; hardwood floors; in A-1 condition; hot water heat. W. F. Arnold, City National Bank. 2 3 tf

TO LET—An apartment or for suitable offices; centrally located; opposite Proctor's. F. Linke, 227 West Front street; Tel. 157. 1 31 tf

LARGE second floor room to rent, with board. Mrs. Berrien, 602 Madison avenue. 2 28 tf

MOVING PICTURE OR STEREOPTICON SHEET FOR RENT, big enough for the largest hall. Apply Daily Press office tf

TO LET—House, 6 rooms, West End; $15 per month. J. T. Vail. 1 22 tf

TO LET—Opposite Proctor's, first floor, 6 rooms, all improvements; good location for business or office. Apply F. Linke. 2 2 tf

STORE to rent, corner Watchung avenue and Fifth street. Apply, Neuman Brothers Co. 12 20 tf

SITUATION WANTED—FEMALE.

FIRST CLASS laundress and experienced cook wishes position. 414 East Third street. 2 26 3

POLISH girl wishes position at general housework; good references; city or country. Address K. B., care Press. 2 26 3

A RELIABLE cook would like to have a place. Inquire 423 West Fourth street. 2 26 3

EMPLOYMENT AGENCIES.

READ THIS—Murray's Employment Registry, 326 West Front street, near Grove, for reliable help; fees reduced, and very moderate. 'Phone 666. 2 13 tf

MRS. KELLER'S Employment Agency, 22 Somerset place, all nationalities. 'Phone 1724. tf

LOST AND FOUND.

$50 REWARD FOR RETURN OF DIAMOND BAR PIN LOST ON PARK AVENUE, OR ON THE MAIN ROAD THROUGH HYDEWOOD PARK, OR ON WASHINGTON VALLEY ROAD. FINCH, 1106 PARK AVENUE. 2 26 tf

LOST—Saturday morning, February 26, a fraternity pin, "Kappa Alpha Theta," engraved "E. Ruth Andas, Syracuse, '15." Reward for return to 78 Sandford avenue. 2 28 6

LOST—A vest, Saturday night at 11:30. Return 216 Watchung avenue.

LOST—A white French poodle; two brown ears; female. Reward, telephone 799-J, Mrs. J. R. Evans, 622 Belvidere avenue.

LOST—Small black change purse containing two keys; one marked "reading room." Reward, A. M. G., 303 East Fifth street. 2 24 3

LOST—Last week, small Pekinese dog, answer to the name of "Nini." Reward if returned to 1332 Evergreen avenue. 2 24 tf

HELP WANTED—MALE AND FEMALE.

WANTED—Man and wife on country place; man as gardener and farmer, wife as cook and general houseworker; small family. Permanent, Daily Press. 2 25 3

3% on $500 Checking Accounts

4% on Special Department Accounts

Working with its Depositors and for its Depositors

This is the aim of The Plainfield Trust Company and the service in its Banking, Special, Trust and Safe Deposit Departments has been specialized with a view to furthering the best interests of its customers.

Your money and securities placed in the custody of this strong institution will be surrounded by every safeguard and your business will be handled on liberal terms.

The Plainfield Trust Company

Resources $6,500,000.00

THE BIGGEST DOLLARS WORTH In Town at The Outlet

You will admit when you attend our Dollar Sale that nowhere is it possible to obtain more for the dollar expended than at this store.

Here are a few of the Bargains we offer:

200 Pairs of $2.50 and $2.00 Men's Trousers; per pair **$1**

$2.00 and $1.50 Columbia Dress Shirts, for **$1**

$2.00 Men's Hats, for **$1**

$2.50 and $2.00 Suit Cases and Bags for **$1**

$2.00 Umbrellas, for **$1**

Three 50c Pure Silk Scarfs for **$1**

12 pairs Men's Hose, value 15c per pair, for **$1**

Regular $2.00, $1.75 and $1.50 Wool Flannel Shirts in gray, blue and brown; "Jack Rabbit" Brand, for **$1**

A small quantity of Men's Dress Shirts with white stiff bosom; reg. 75c and $1.00; 4 for..... **$1**

OPEN EVENINGS

THE OUTLET

EVERYTHING MEN AND BOYS WEAR

140 W. Front St. Plainfield, N. J.

Perfect Kneading — Perfect Bread

UNIVERSAL Bread Maker

Mixes and kneads the dough in three minutes better than it can be done by hand.

Anyone can make bread in the UNIVERSAL Bread Maker. All you have to do is to put in all the liquids, then the other ingredients, and turn the crank.

Any recipe that will make good bread by hand will make better bread in the UNIVERSAL Bread Maker. Sanitary always, because the hands do not touch the dough.

Made in three sizes; $1.35—$2.00—$2.50.

Call and ask for booklet describing its operation.

GAYLE Hardware Co.

General Hardware and House Furnishing

Tel. 398.

FRONT ST. & PARK AVE.

Harvey R. Linbarger

REAL ESTATE INSURANCE

197 NORTH AVENUE.

Telephone 953.

NEW JERSEY CENTRAL

TRAINS LEAVE PLAINFIELD.

For New York—2.10, 3.41, 5.08, 5.40 (7.26 except holidays), 7.41, 7.44, (7.55 except holidays), 7.58, 8.12, 8.20 (except holidays), 8.52 except holidays), 6.27, 6.55, 7.22, days), 8.36, 8.42, 8.50, 9.29, 9.53, 10.26, 11.27, 12.12 p. m.; 12.34, 12.58, 1.49, 2.20, 2.25, 2.39, 2.55, 3.11, 4.01, 4.13, 4.36, 5.39, 6.25, 6.47, 7.41, 8.27, 9.27, 9.39, 10.15, 10.36, 11.43 p. m. Sunday—2.10, 3.41, 5.40, 7.22, 7.58, 8.53, 9.34, 9.40, 10.37, 12.12 p. m., 12.39, 12.58, 1.17, 2.09, 2.15, 2.55, 3.17, 4.29, 5.34, 6.57, 8.14, 8.12, 8.27, 8.35, 8.39, 9.27, 10.20, 10.36 p. m.

For Newark—5.08, 6.27, 6.55, (7.05 through train to Newark), 7.41, 8.36, 9.29, 10.26, 11.27 a. m., 12.34, 12.58, 1.49, 2.39, 3.11, 4.13, 4.36, 5.39, 6.25, 6.47, 7.41, 8.27, 9.30, 10.36 p. m. Sunday—7.22, 8.53, 9.34, 10.37 a. m., 12.39, 12.58, 1.17, 2.09, 2.55, 3.17, 4.29, 5.34, 7.14, 8.12, 8.35, 8.39, 9.27, 10.36 p. m.

For Easton, Bethlehem, Allentown and Mauch Chunk—5.18, *8.20, 9.44, 11.27 a. m., 2.00, 5.24, 5.44 (6.59 to Easton) p. m. Sunday—5.19, *9.44, 10.57 a. m., 1.58, 5.44, 7.05 p. m.

For Wilkesbarre and Scranton—5.18, 9.44 a. m., 5.44 p. m. Sunday—5.19, 10.57 a. m., 5.44 p. m.

For Red Bank, Long Branch and Asbury Park, etc.—3.41, 8.12, (9.53 a. m. Red Bank), 11.27 a. m.; 12.34 Saturday only), (12.58 Red Bank only), (3.11 Red Bank only), 4.13, 4.36, 6.25, 8.27, 11.43 p. m. Sundays—3.41, 8.52 a. m., (9.40 Red Bank only), (2.15 Red Bank only), 5.17, (8.13 Red Bank only), 8.35 p. m.

For Atlantic City—3.41, 5.53 a. m. (12.34 Saturdays only), 3.11 p. m. Sundays—9.40 a. m., 2.15 p. m.

For Philadelphia—6.38, 7.39, 9.02, 10.43, 11.54 a. m., 12.42, 1.54, 2.45, 4.45, 5.13, 6.47, 8.47, 9.46, 10.48 p. m., 1.20 a. m. Sunday—9.02, 9.39, 9.57, 10.39, 10.43, 11.41 a. m., 12.42, 1.44, 2.45, 3.42, 4.39, 4.45, 4.56, 5.39, 6.29, 6.47, 8.47, 9.46, 10.55, 11.54 p. m., 1.20 a. m.

For Baltimore and Washington.—Daily 9.02, 10.43 a. m., 12.42, 2.45, 5.45, 6.47 p. m. Except Mauch Chunk.

ABRAMS Shoe Store

DOLLAR DAY SPECIALS

True Values Are Offered to the Thrifty Buyers of Good, up-to-date Footwear.

Women's and Misses' Shoes, at..... **$1**

Women's Russia Calf button Shoes, high and low, value up to $4; at **2.59**

Little Boys' Satin Calf Bluchers, at.. **$1**

M. ABRAMS

229-233 W. Front Street.

THE STATE TRUST COMPANY

SERVICE CAPITAL $100,000

SERVICE

SERVICE is building this bank.

SERVICE has made loyal friends who have brought their friends to us.

SERVICE means more than a place to deposit and check, it means a personality—a close relationship between the officers and depositors.

SERVICE means safety, convenience, accommodation, co-operation. We want our customers to avail themselves of whatever assistance and advice our officers can give them on matters pertaining to their business affairs. This is a bank of personal

SERVICE

THE STATE TRUST COMPANY

The bank of personal service

PROSPERITY $-DAY *AT* Van Arsdale's

NO! WE ARE NOT GOING TO SELL SHOES FOR $1.00 A PAIR. DON'T GET THAT IDEA IN YOUR MIND.

But we are going to save you $1.00 to $2.00 on every pair as advertised.

Saturday brought our annual Midwinter Sale to a close, and in advertising that sale no claim was made that all goods were reduced. We devoted our attention mainly to broken lots or discontinued styles, and needless to say, the advertisements faithfully represented the actual values offered, in other words, THE GOODS BACKED UP THE ADS.

And it goes without saying that the sale was a success.

Now we have gone very carefully through the stock and find the sizes very much broken, and have bunched them together in lots, so that there will be a good variety of sizes in something, and take our word for it, they will be Genuine Bargains.

Lot No. 1, Women's Shoes (values $3.00 to $5.00) $2.98
Lot No. 2, Women's Shoes (values $3.00 to $5.00) $2.43
Lot No. 3, Women's Shoes (values $3.00 to $5.00) $1.49
Lot No. 4, Men's Shoes (values $4.00 to $6.00) $3.98
Lot No. 5, Men's Shoes (values $4.00 to $6.00) $3.33
Lot No. 6, Men's Shoes (values $4.00 to $6.00) $2.98

In Lots Nos. 2 and 3 are included a lot of broken sizes in Pumps and Oxfords; white, tan and black.

Another feature of the sale will be tables of Remnants of odds and ends at prices too cheap to mention.

NO CHARGES, REFUNDS OR EXCHANGES ON SALE GOODS

Try Them on to Insure a Proper Fit.

Van Arsdale's

127 W. FRONT STREET

PLAINFIELD, N. J.

ORGANIZED 1868

PLAINFIELD SAVINGS BANK

PLAINFIELD, N. J.

Boys! Look Ahead!!

To the time when you will be men and have greater responsibilities.

Lay a solid foundation now by saving all you can.

Start an account with us.

Accounts of $1.00 or more invited.

4% INTEREST PAID

ONLY SAVINGS BANK IN PLAINFIELD

GROWTH.

Growth is an expression of efficiency, as inefficiency is the forerunner of decay.

The growth of this Company, which has been tremendous, is due not to any trick of fortune or favor of circumstance, but to the efficiency of our methods for giving an assured the sort of results he wants.

We are quoting substantial reductions in all automobile rates.

REAL ESTATE LOANS RENTS

GEO. M. CLARKE CO.

Babcock Bldg. Telephone 205 Plainfield.

INSURANCE OF ALL KINDS.

AWNINGS

UPHOLSTERING WINDOW SHADES

Frank G. Wikoff

721 W. Fourth St. Tel 1746.

Tel. 2206-W.

SARA BLOCK

LADIES' HAIR DRESSING and HAIR GOODS SHOP

Manicuring, Shampooing, Scalp Treatments and Face Massaging.

209 NORTH AVENUE, Plainfield, N. J.

FLOORS

HARDWOOD AND PARQUET

Old Floors Refinished.

S. E WARD & CO.

108 Depot Park. Manning Building. Plainfield, N. J. 'Phone 470.

HODGE'S PHARMACY

Y. M. C. A. BUILDING

BELLE MEAD SWEETS

Telephone 62.

—A good many of the readers of this newspaper are "probable buyers" of your property. Do they know that it's for sale?

Established 1868.

CHOICE PICTURES, DAINTY MIRRORS AND UNIQUE PICTURE FRAMES.

AT

Swain's

317 W. FRONT STREET, Plainfield, N. J.

Assortment larger than ever and prices very reasonable.

Artists' materials, Regilding, etc.

COAL AND WOOD DEALERS.

Kindling and Grate Wood.

Prompt Deliveries. Orders received at

89 SOMERSET STREET

JOHN MOBUS

P. O. Box 320. Telephone 2538-J.

N. Meyers & Sons

COAL

COKE AND WOOD

Office tel. 1152-W. 121 Watchung Av. Yard Tel. 1911.

L. MORALLER & SON

WATCHMAKERS AND JEWELERS

WATCHES

CLOCKS and JEWELRY

Fine Watch and Clock Repairing a Specialty.

219 Park Ave. Phone 1967-J.

REAL ESTATE INSURANCE

MANNING & CURTIS

106 DEPOT PARK

—Still-useful furniture may be sold for what it is worth to somebody else—if you give the selling-task to a classified ad.

PAINTERS AND DECORATORS.

LET US BRIGHTEN-UP YOUR HOME BY PAINTING IT!

WE DO

Paperhanging, Painting and Decorating in all its branches.

WE SELL

Paints, Brushes, Stains, Varnishes, Wallpaper, and in fact everything to brighten up your home.

L. B. Woolston. H. F. Woolston.

WOOLSTON & BUCKLE CO

Painters and Decorators,

143-145 NORTH AVENUE.

Established 1880. 'Phone 1086

m-s tf

James C. Hansen

DECORATOR

Dealer in

PAINTS, OIL, GLASS, VARNISHES, ETC.

141 East Front St., Plainfield, N. J

Distrubtor of John W. Masury & Son's Pure Colors, Ready Mixed Paints, Etc.

1916 WALL PAPERS

IMPORTED and AMERICAN GOODS

C. CONOVER & CO

Decorators, Painters and Paper-Hangers, Window and Plate Glass.

115 Elmwood Place. Tel. 1145.

PLAINFIELD WINDOW CLEANING COMPANY

H. MERSTRICH. Prop.

Stores, Offices, Private Residences, New Buildings Cleaned, Scrubbed and Oiled. Office, 121 Liberty St.; Tel. 1945.

ROTH & CO.

$DAY Member of DAY$

$Plainfield Business Men's Ass'n$

4 Dozen Brookfield Strictly Fresh Eggs, no more than 4 dozen to a customer.....	$1.00
4 lbs FRESH CHOPPED BEEF, 50c, 3 lbs JERSEY PORK CHOPS, 50c, both for.	$1.00
7 lbs of Fancy Sugar Cured Boneless Bacon for	$1.00
8 lbs Extra Heavy Leaf Lard for	$1.00
Smoked Hams, reg., lb	17½c
Monmouth Bacon, by strip, lb	21c
Sirloin Steak, lb	20c
Strictly Green Halibut, to boil, very fancy, lb	15c

WHAT IS PYRENE?

A Fire Extinguisher That Puts Out Any Kind of Fire in its Incipient State.

You need it in your Automobile.
You need it in your Garage.
You need it in your Stable, in your Store, in your Factory.
But most of all you need it in your HOME.

How many tragedies you read of that might have been prevented if PYRENE had been used in the first VITAL FIVE MINUTES before the firemen arrived.

Why risk loss of life and property when for a few dollars PYRENE will furnish you protection.

Buy PYRENE TODAY—We can supply you.

A. M. GRIFFEN CO.

THE BEST OF EVERYTHING IN HARDWARE.

119-121-123 E. Front St., Plainfield.

Two Phones, 5—d.

ORGANIZED 1875

Time to Improve Little Opportunities

Almost every day, a person finds some opportunity to economize and save money.

Take advantage of these opportunities as they appear and place your spare cash to your credit with the City National Bank.

Your account is invited.

4% Interest Paid on Savings Accounts

CITY NATIONAL BANK

PLAINFIELD, N. J.

No exchange on out-of-town checks. Our checks collectible at par through the Federal Reserve Bank of New York and New York Clearing House.

TRY A PRESS WANT AD.

Our New Telephone No. is
PLAINFIELD 3000
Business Office
All departments, 193
North Avenue.

PLAINFIELD DAILY PRESS

THE WEATHER.
Partly overcast tonight and Wednesday; not much change in temperature; variable winds.
Highest yesterday, 30; lowest this morning, 17.

Established May 10, 1887. TEN PAGES PLAINFIELD, NEW JERSEY, TUESDAY, FEBRUARY 29, 1916. TEN PAGES Two Cents a Copy, $5 a Year.

ENDS JOURNEY UNDER A TRAIN

Boy Traveller Crushed to Death When He Tries to Alight From Freight.

COMPANIONS ESCAPE

Three Were On Way to New York to Get Jobs—Mangled Youth Begged Friends to Get Arm From Under Wheels.

Rounse Parker, one of a party of three youthful travellers from Baltimore to New York, ended his journey at midnight last night at Skillman, when he atempted to alight from a fast-moving freight train and was thrown under the wheels. He died at Muhlenberg hospital shortly before daylight today.

The boys left Baltimore two days ago and had rode almost the entire time without sleep. Their way had been made on freight trains and, because of the incessant care necessary to elude brakemen and yard workmen, they were forced to keep awake both day and night, or lose much time on the trip.

Last night the three, all under nineteen years of age, sat huddled on the front end of a coal car that was a part of a local Philadelphia and Reading freight train bound for New York. The cold night air soothed their tired bodies to sleep, despite the danger of falling under wheels with each lurch of the train. They dozed at times and awoke from one of these short periods of sleep to find the truck underneath them smoking badly from a "hotbox." To the boys it seemed as though the train was slowing for a stop and they instantly decided to alight before trainmen coming to repack the heated axle found them. Martin Best ,aged eighteen, alighted first. The Parker boy followed him, and John Randall, smallest and youngest of the trio, jumped last.

The boys had misjudged the speed of the train, and Best and Randall were thrown several yards. All were separated in the darkness.

"I yelled and they didn't answer," Randall told a Press reporter this morning. "I was afraid they had remained on the train and I was left alone, but I walked back and soon I came on Best. He was leaning over Rounse and I heard Rounse beg him to get his arm. He thought it was still under the wheels, but the train had gone on."

The swiftly-moving train had thrown Parker back under the wheels. His head and shoulders were crushed and one arm hung to his body by a mere shred of flesh. The two boys picked him up and carried him a short distance until they could find help. Railroad men cared for him until he could be brought to Plainfield, where an ambulance took him to Muhlenberg hospital. He died shortly after 4 a. m. today.

The Parker boy lived at 4801 Chester place, in Baltimore. He is survived by a young sister and a younger brother. He was eighteen years of age, and had been out of school for four years, working at various jobs in Baltimore. The three boys had started for New York, where they hoped to get jobs. All were without money.

Best and Randall are at the police station here, although there is no charge against them. They will be cared for and arrangements made to send them home or on to New York, but the local authorities will see that they do not leave Plainfield on a freight train.

The body of the Parker boy is being held pending word from his sister in Baltimore, who has been notified by telegraph.

BURGLARS ENTER A DOWNTOWN OFFICE

Ransack Metropolitan Life Office at An Early Hour.

A bold burglary in the Woodhull & Martin building, on East Front street early last night netted the robbers nothing, but served to excite occupants of the building for a shot time. At 8:40 o'clock, someone in the Plainfield Business College telephoned the police station that two men had entered the office of the Metropolitan Life Insurance company and an officer was sent at once to investigate. He found several students of the college who had seen the two men. Gustave Levere met them on the steps as they were leaving the office. They rushed by him on the stairway and he was able to get a good view of both men.

One man was short and stout, with large eyes, and wore a short coat. The other was tall and slim and wore a long black coat. The two men gained admittance to the office by removing the glass in the outer door and that in the inner door. Both jobs were neatly done and showed evidences of professionalism. A search of the office failed to show anything missing, and it is believed that the job was without remuneration for the burglars.

BAZAAR OPENS IN BLAZE OF GLORY

Capacity Attendance Marks First Night of Watchung Council, K. of C., Affair.

MANY NOVEL FEATURES

Congressman John H. Capstick Among the Guests—Attractive Program Presented—Full List of Committees in Charge.

The Knights of Columbus bazaar opened in a blaze of glory last night, a capacity number of attendants being present to join in the merrymaking and enjoy the many attractive features arranged by the large committee. The auditorium is beautifully decorated for the week, red, white and blue being the prevailing color scheme, while flowers, potted plants and streamers add effectively. Across the stage lighted Japanese lanterns were hung giving an Oriental flavor to the setting. In the sun parlor miniature electric lights were strung among the trailing vines, giving the room a picturesque appearance. The library affords a delightful resting room for those who wish to seek a moment's rest.

During the evening, Congressman J. H. Capstick visited the bazaar and enjoyed the many attractions. The Congressman spent last evening in this city and took the opportunity of visiting the handsome clubhouse. He was accompanied by William Newcorn.

Amusements, supplies and the spirit of the occasion were all generously distributed among the visitors by a commitee who work in complete unison and see to the wants of each individual. Some will stroll through the spacious clubhouse and show the many mysteries, while others will attend to your immediate wants. Probably the most interesting of the features last night was the gypsy booth, where two keepers of mysticism told the past, present and future of attendants. In order to accommodate still more, another tent will be erected for use tonight, where Princess Zingara will read your palm and tell you of the lucky or unlucky days of your life as well as answer any questions you may ask her. Princes Zaza will tell you your future from cards, while Mme. Yarum can be consulted on any subject that troubles the mind.

W. H. Schaffer, general chairman of the bazaar, had everything in working order. He was capably assisted by the following committees: Francis J. Blatz, sub-chairman; A. H. Des Noyer, secretary, and A. A. Cannon, treasurer. Chairmen of the various sub-committees are: Printing, Joseph F. O'Keefe; publicity, John J. Carty; entertainment, John Doyle; reception, J. J. McCaffey; tickets, M. L. Griffin; ice cream, Patrick Mohan; decorations, Francis J. Blatz; admission, Robert

(Continued on page 7.)

MRS. PLA DE VILLARS RECOVERING AT NORRISTOWN

The Daily Press is in receipt of a letter from Miss Resia Pla de Villars, a former resident of the borough, but who is now living with her parents at Norristown, Pa., that her mother, Mrs. Julian Pla de Villars, is recovering in the Norristown Hospital, after a very serious operation performed on February 16. She underwent the ordeal for the removal of gall stones and the appendix and because of a weakened condition of the heart it was fearful for several days that she would not recover. She is now out of danger, but is will probably be several weeks before she is able to return home. Dr. Henry C. Welker, of Norristown, was the operating physician.

Mr. and Mrs. Pla de Villars resided at 95 Grove street, the borough, previous to their removal to Norristown. Mr. Pla de Villars was a teacher of languages in the North Plainfield High School and is now conducting the Norristown Academy. In her letter, Miss Pla de Villars states that she has been in receipt of so many letters from Plainfield friends asking the condition of her mother that she has found it impossible to answer them all and asks the Daily Press to state the facts.

BOY MAY LOSE EYESIGHT AS RESULT OF EXPLOSION

As the result of an accident between Scotch Plains and Berkeley Heights on Saturday, William Lassaso, son of Peter Lassaso, may lose his eyesight. The boy, who is six years old, discovered a quantity of fireworks in the vicinity of the Essex Specialty Company, and thoughtlessly threw them into the kitchen range at his home.

The result was an explosion that wrecked a portion of the house and severely burned the boy about the face and hands. Physicians are now trying to save the eyesight, but there in some doubt about one optic, which was badly injured.

BOROUGH COURT CASE.

James Bergen, aged 48, colored, was released under a suspended sentence when arraigned before Recorder Fred Hand in the borough this morning on a charge of intoxication. While driving to his home in New Brunswick he stopped at a local hotel and imbibed too freely, after which he was picked up by the police.

BOROUGH BOARD ADOPTS BUDGET

$30,381.37 For Schools is Set Aside to Be Used During Fiscal Year.

A SMALL INCREASE

Supt. Krebs Recommends Class for Defective Pupils—Prof. Aungst Tells of Time Given to "Thrift" by National Educators.

The Borough Board of Education adopted the following budget for the fiscal year at its meeting last evening:

Current expenses	$25,925.00
Repairs	1,350.00
Balance due on work of remodeling Somerset School	618.87
Manual training	1,375.00
Note and interest falling due for work of remodeling Somerset School	1,112.50
Total budget	$30,381.37

This amounts to an increase of $2,463.37 over last year; $1,112.50 covers amount of note and interest falling due for remodeling Somerset School, leaving the actual increase for the conduct of the school as $1,133.87.

An important communication was received from H. C. Krebs, county superintendent of public schools, in which he recommended that a special class for defective pupils be established beginning next September. He called the Board's attention to section 150 of school law, which reads, in part, as follows: "In each school district of this State in which there are ten or more children three or more years below normal, the Board of Education thereof shall establish a special class or classes for their instruction, no class, however, to contain more than fifteen children.

Mr. Krebs said that an apportionment of $500 is made if the teacher possesses the required special certificate. In continuing, he said it is thus seen that the law is mandatory, and that the State assists in the formation of these classes by the apportionment of $300 more than for a regular class teacher. If fifteen defective pupils are taken out of say, ten regular classes, Mr. Krebs said that he was of the opinion that the work of the normal pupils who remain will be improved from ten to twenty per cent.

A resolution was passed that tuition rates be raised as follows, beginning with next year: High School department from $50 to $60; grammar department from $40 to $45.

A resolution was passed to purchase a flagpole for the Harrison Avenue School. Another resolution to connect the stereopticon apparatus in the Somerset School for the showing of slides was also passed. Bills aggregating $5,285.04 were ordered paid.

Supervising Principal D. Fred Aungst, who attended the National Educational Association Convention of Superintendents, at Detroit, last week, told the members of the Board that the outstanding feature of the convention that seemed worthy of their consideration was the time and attention devoted to a national campaign for "Thrift."

GIRL IS KNOCKED DOWN BY TAXI CAB

Runs Directly in Front of Machine, But Escapes With Only Bruises.

Mary Mignge, a fourteen year old Italian girl, was knocked down and badly bruised late yesterday afternoon when she ran in front of a taxicab driven by John Kennedy. The accident happened on Richmond street. The girl started across the street and ran from behind a wagon directly in front of the automobile. Kennedy turned his machine so sharply that he ran onto the curb, and his sudden swerve prevented the girl from being run over. A mudguard struck her and knocked her to the street. The driver picked her up and took her to the office of Dr. Cregar, where she was attended. Later she was taken to Muhlenberg Hospital, but she was not badly hurt. Kennedy reported the accident to the police station but after an investigation it was decided that he was blameless and no charge was made against him.

ATTRACTIVE PROGRAM AT SUNDAY SCHOOL SOCIAL

Under the auspices of the social committee of the First Presbyterian church Sunday-school, a pleasing entertainment and social was held in the chapel of the church, last night. There was a large attendance.

The evening's program included vocal and instrumental music by an orchestra and a quartet and games, after which refreshments were served by the committee. The affair was so successful that the committee decided to hold another one early in the spring.

WEEKS GUEST OF GEO. P. MELLICK

Massachusetts Senator Met Prominent Jerseymen in This City Last Night.

NATIONAL ISSUES TALK

Introduced by Mayor Calkins Visitor Tells of Shrtcomings of Present National Administration—Candidates for Office Present at Dinner.

John P. Weeks, United States Senator from Massachusetts, was the guest last night of George P. Mellick, of East Seventh street, at a dinner attended by about forty prominent New Jersey Republicans, including a number of Plainfielders. Senator Weeks, who is a candidate for the nomination for President, is an old friend of Mr. Mellick's, and the latter invited him to give him an opportunity to meet a number of prominent Jerseymen, so that they might know more of Massachusetts' favorite son for the highest honor in the land.

In addition to Senator Weeks, the guests included two candidates for governor of New Jersey, one for United States Senator, a former governor, several former State officials, all the party leaders in Union county, and a number of men who have never been prominently identified with politics. There was no political significance in the gathering, other than to give party leaders of the State an opportunity to become personally acquainted with the senator.

After a splendid dinner had been served, Mr. Mellick, in a few words, welcomed those present as his guests, and called upon Mayor Leighton Calkins, of this city, to extend a greeting to Senator Weeks and the other out-of-town guests on behalf of the city,

(Continued on page 9.)

LECTURE FOR BELGIAN RELIEF NETTED $439

Local Society Reports That to Date $4,501.83 Has Been Raised for Cause.

At the meeting of the Plainfield Belgian Relief held yesterday at Mrs. F. W. Wallace's home, the members were gratified to hear that the portable house left Boston for the other side February 22, and that the talk given by the Vicomtesse de Rancougne had netted $339, which had been increased by special contributions amounting to $100. The chairman reported that two boxes containing 401 garments and 147 bandages had also been sent to the Appui Belge to be distributed by Mme. de Rancougne.

The treasurer's report showed that in all $4,501.83 had been raised by the society since November 9, and that, after the purchase of the house and its contents, and the donation of $439 to Mme. de Rancougne, there was a balance of $410.09. It was voted that the society should send warm clothing and shoes as quickly as possible to the Belgian refugees, who are suffering intensely from a lack of these things, and that bolts of uncut material should also be sent with needles, thread and buttons or hooks so that the women can sew for themselves and their children.

All gifts of new shoes and clothing will be gratefully received by Mrs. Wallace, who will pack and ship them for the next three weeks through Mrs. Lina Duryea. For Madame de Rancougne's special parcels for the soldiers razors are badly needed. It seems that the men in the trenches have suffered greatly from skin diseases caused or aggravated by the condition of their hair and beards so that each soldier begs for a razor in order that he may keep his face clean-shaven. Either new or second-hand razors, which will be disinfected, will be sent to the Appui Belge.

The memorial tablet for the portable house is to be shipped next week and it was hoped that it could be placed on exhbition here for a few days; but some errors in spelling has necessitated its return to Boston, where the corrections will be made. The panel, designed by Mr. Hicks, is very simple and very pretty. It is a soft brown with black lettering and records the fact that the house is presented to the Queen of Belgium at her request by the Plainfield Belgian Relief for one hundred orphaned children. A list of thirty-six names of those for whom beds are named follows:

Mrs. Morgensen presented the society with $22, the proceeds of the ice carnival given February 21. Among the other recent contributors are: Miss Helen Terry, Mrs. James M. Charles, Mrs. A. G. Foster, Brown Ralston, Mrs. F. G. Mead, Mrs. William E. Smith, E. Vicars Stevenson, Samuel Huntington, Miss Huntington, Miss Alice Corey, Miss Ida Foster, Mrs. Sidney Williams, A Friend, Mrs. E. J. Patterson, Mrs. H. C. White, Miss Ethel Colton, Mrs. William R. Faber, Mr. and Mrs. James R. Joy, George P. Mellick.

Automobiles Sold On Time.

A little cash, mostly monthly payments, regular rate of interest no extra charge, immediate delivery. Come and see us or telephone 1738 and our representative will call. Stryker's Garage, next to station.—Adv. 1 27 tf eod ***

SHARP BIDDING FOR SCHOOL WORK

Many Proposals Received by Education Board of New East End Building.

BIDS ARE REFERRED

William Demnick, Adams, Brit & Co., George J. Tobin and Manhattan Engineering Co. Submit Lowest Figures.

Bids for the new Grammar School building which the Plainfield Board of Education proposes to erect on Emerson avenue in the East End, were received at a meeting of the Board in the High School, last night. There was keen competition not only for the general contractor, but for the heating and ventilating, electrical and plumbing work. All bids were referred to the building committee which will meet on Thursday night, to go over them and award contracts.

William Dennick, of Plainfield, was low bidder on the general contract, his figures being $24,934, while Adams, Britz & Co., of New York, with a bid of $2,776, was low for the heating and ventilating contract. George J. Tobin, of Plainfield, was low for the plumbing work, his bid being $1,879, while the Manhattan Engineering Company, of New York, was low on the electrical contract, its bid being an even $500. The complete list of bids is as follows:

General contract—J. S. Dahl, $27,717; Dilliam Dennick, Plainfield, $24,934; Charles Flocken, Elizabeth, $26,620; John Lowry, Jr., of Plainfield, $29,770; W. L. & G. H. O'Shea, of New York, $25,180; B. F. Tallamy & Brother, $27,797.

Heating and ventilating—Adams, Britz & Co., of New York, $2,776; J. H. Cooney, of Newark, $2,818; Johnson Heating Company, of New York, $2,790; J. F. Kelley, of Newark, $3,196; F. P. Merkel, of New York, $3,019; Stehlin, Miller, Henes Company, of New York, $2,982; George J. Tobin, of Plainfield, $2,929; E. J. Woolfolk, of New York, $2,937; F. & W. V. Engleberger, of New York, $3,059; George W. Stillwell, of New York, $3,144; Den. J. Galbraith, $2,988; Interstate Heating and Ventilating Company, of New York, $2,872.

Plumbing—Frank R. Emmons, of Plainfield, $2,030; C. W. Krausse, of North Plainfield, $1,996; Den. J. Galbraith, of Plainfield, $1,970; George J. Tobin, of Plainfield, $1,879.

Electric—Commercial Construction Company, of New York, $745; A. B. Laing, of Plainfield, $562; George W. Ord, of Plainfield, $624; Ryder & Graves, $615; Stehlin, Miller, Henes Company, of New York, $730; L. R. Van Woert, of New York, $714; Manhattan Engineering Company, of New York, $500; T. C. Harding, of Plainfield, $831.

DR. NEILSON RESIGNS AS S. P. C. A. HEAD

Ill-Health Leads to Retirement and J. D. Loizeaux is Chosen as Successor.

Owing to ill health, Rev. W. C. Neilson resigned as president of the Plainfield Branch of the Union County S. P. C. A., at the regular meeting held at his home on East Ninth street, yesterday afternoon, and in view of his long and faithful service, was made honorary president of the society. The members then elected J. D. Loizeaux as president to succeed Dr. Neilson. The other officers chosen are as follows:

First vice president, Rev. E. Vicars Stevenson; second vice president, William A. Coddington; third vice president, S. W. Rushmore; secretary-treasurer, Mrs. Eleanor Dunn. Mrs. S. G. Van Hoesen is the special agent for the society.

Considerable business was transacted at the meeting and much progress was reported along certain lines of work. The next meeting will be held Monday afternoon, March 27, at 4:30 o'clock at the law offices of W. A. Coddington.

TWO MEASLE VICTIMS DIE IN THE HOSPITAL

Two children in the family of Anthony Devico, of 317 Cottage place, have died of measles since Sunday, the death of three year-old Annie Devico on that day being followed by that of an eight months' old child today. The three-year-old child was buried in Evergreen cemetery yesterday, and no funeral arrangements have as yet been made for the burial of the second victim.

ENGINE BREAKS AXLE.

A fire that broke out shortly after 2 o'clock this afternoon in the Mills building, on Front street, near the corner of Grant avenue, destroyed a bed and carpeting in the room of a man named Mead. It was quickly extinguished. On the way back to headquarters automobile hose engine No. 2 broke an axle at the corner of Gront street and Gerard avenue.

—Press want ads. pay.

VERDUN DEFENSE BREAKING UNDER BLOODY CHARGE OF GERMANS, SAY REPORTS TO BERLIN WAR OFFICE

KAISER'S TROOPS WEARING AWAY HEAVY STONE AND STEEL FORTS BY INCESSANT HAMMERING OF FLESH WEDGES.

FRENCH ARE REMOVING BIG GUNS TO THE REAR

Germans Still Hold Fort Douaumont Where They Are Intrenched Behind Bodies of Comrades—Take Two More Fortified Villages With 20,000 Prisoners—Losses Continue at Horrible Rate.

Berlin, Feb. 28.—Human flesh is wearing away stone and steel. Against the battering of the bodies of German soldiers the heavy fortifications of Verdun are crumbling. The scattering of soldiers like sand before the rifles and artillery of the French is today bearing fruit in what promises to be victory, for correspondents at the front report that the French are removing large guns mounted on the forts of Verdun and taking them to the rear of the lines. These messages are regarded in Berlin as corroboration of the predictions of German military experts that the fall of Verdun is imminent. Evacuation of some of the inner forts on the eastern front there is also reported to have begun, owing to the steady advance of the Germans down the east bank of the Meuse river.

German troops still hold Fort Douaumont, where they are fortified behind bodies of dead piled high above the artificial fortifications that have been wrecked by the fierce artillery fire. Bloody battles for the possession of the village itself are still in progress with awful loss of life and no advantage.

Berlin, Feb. 29 (Wireless).—The German headquarters today announced the capture of two more fortified French villages on the Verdun southeastern front. In the great operations that have for their objective the surrounding of the French fortress on the Meuse, German troops have taken Manheulles and Champion The total number of prisoners captured by the Germans in their campaign against Verdun has been increased to 228 officers and 16,575 men. Manhueiles lies on the Woevre plain, about seven miles southeast of Verdun.

French Admit Losses.

Paris, Feb. 29.—French war statement:

"To the north of Verdun the bombardment has continued very violently. In the sector to the east of the Meuse, violent local attacks renewed during the night at various times in the region of the village of Douaumont and developing into hand-to-hand conflicts were repulsed by our troops.

"In the Woevre the Germans succeeded, after a violent artillery preparation, in capturing the village of Manheulles. A counter-attack immediately carried our troops back to the west border of the village, which we now have under our fire. In Lorraine, the enemy penetrated some small trench sections in the advance line, from which he was almost immediately driven."

Briand is Cheerful.

Paris, Feb. 29.—M. Aristide Briand, the Prime Minister, has informed the Deputies from the Verdun districts that the military situation there is good, the troops full of enthusiasm, their morale admirable and the reserves strong and ready for all eventualities.

Germans Pay Dearly.

Amsterdam, Feb. 29.—The German losses at Verdun, according to several correspondents, are 45,000 in killed alone. Near Hautmont are 8,000 German bodies on a two-mile front. One regiment has been constructed from the remnants of ten. Eleven thousand wounded have already passed through Metz.

Austrians Leave Durrazzo.

Amsterdam, Feb. 29.—The Austrians, after having captured Durrazzo, are unable to remain in the town, state despatches from Rome. The Allied fleet, after covering the embarkation of the troops there, bombarded the roads. The houses are also burning.

British Losses 18,000.

London, Feb. 29.—British casualties in all the war areas published during the month of February showed a total of 739 officers and 17,847 men.

Bulgars Warn Austria.

London, Feb. 29.—A despatch from Rome, issued by the Wireless Press, states that Bulgaria has notified Austria that the restoration of Prince William of Wied to the Albanian throne will be considered an act of hostility.

More Britons Are Called.

London, Feb. 29.—Groups of married men, numbering from 25 to 32, will be called to the colors the first week in April, according to a News agency. These men are from 20 to 28 years old.

Laying More Mines.

London, Feb. 29.—A daspatch from Copenhagen says that the Aftonbladt reports that a large German flotilla is engaged in laying mines south of

(Continued on page 4.)

PAY UP, DELINQUENT PERSONAL TAXPAYERS

That is City Collector Townsend's Message and He Means Business.

City Collector William R. Townsend is on the war path, and he does not care who knows it. He has been trying for some time to collect a lot of delinquent personal taxes that have been hanging fire for four or five years and he has just secured permission to do it. Last Friday, Governor Fielder signed a bill which permits the advertising of such personal tax lists in April of each year, and Mr. Townsend wants it distinctly understood that he is going to publish such a list in about five weeks. In the meantime, if anyone wants to walk up to the counter in his office, and pay over what they owe the municipality, they will save themselves the cost of this advertising, and subsequent fees for collecting.

The city collector, in talking with a representative of the Daily Press this afternoon, said that he didn't care what was put in the paper, so long as people were given to understand that he had become a hard-hearted old miser, who was determined to start hoarding money for the city which really belongs to it, and which should have been paid some years ago. "I'm going after these tax dodgers, and I'm going after them strong. No more bluffs work with me. I've already started action in a couple of cases, and Sitting Bull, otherwise known as Constable George Yorke, has already made two or three of them come up to the office to see me with a roll of the long green in their hands. Talk doesn't go any longer, and hard luck tales will not make any difference to the tax collector. I'm not going to give a lot of critics a chance to accuse me of playing politics by letting these delinquents off easy any longer. While times have been hard, it was all well enough, but now things are better, and they all have to 'come across.'"

Mr. Townsend has been busy for some weeks getting in shape the list of delinquents, so far as personal taxes are concerned, so that he can go after them. He is not going to delay with them any longer, but will spend the time from now until April first trying to persuade them to pay their taxes, and after that will prepare the list and advertise it, under the provisions of the new statute which the governor has just signed, and which was introduced by Assemblyman William N. Runyon at Mr. Townsend's request.

MISS MAYER TELLS OF MISSION WORK IN CHINA

Miss Rosalie Mayer, who spent two years teaching in a girls' school in China, gave an interesting talk at the meeting of the Westminster Guild of the Crescent Avenue church yesterday afternoon, in which she told of her experiences in teaching the girls that came to the school. Her talk was listened to with great interest.

After the meeting all present were given an opportunity to meet Miss Mayer during a social hour, when tea was served by members of the guild.

Preparedness.

Let us overhaul your car now, so that you will not have to wait when the spring rush comes. Martin Automobile Co.—Adv. 2 11 29***

DUNELLEN

All the Happenings of the Day in Plainfield's Hustling Suburb.

Stewart Coriell and family moved to New Brunswick yesterday.

Miss Georgiana Coriell, a daughter, gave a farewell reception and dance Saturday evening, at which thirty guests, mostly from Plainfield, New Brunswick and this place were present. The home was attractively decorated for the occasion with crepe papers and hanging lanterns. The program of entertainment, which consisted of songs and dancing, was followed by the serving of a dinner at midnight. The music for the dancing was furnished by Harry Kouhoupt's orchestra.

Solos rendered by Frank Kirchner, of Plainfield, accompanied by Miss Anna Kouhoupt at the piano, were well received. Punch was to be had throughout the evening. The guests departed at a late hour after a most enjoyable time. All but the New Brunswickites expressed keen regret over the fact that the family was going to move away. The attitude of the New Brunswickites was that Dunellen's loss was their gain.

Announcement is made that Miss Edna Davenport, formerly of Plucketemin, but now of this place, is engaged to Harry Holcombe, of Bound Brook.

After being confined to his home for ten weeks by the grip, Contractor Joseph G. Tetlow was able to visit town yesterday.

William J. Hamilton continues to improve from his illness with pneumonia.

Mrs. George H. Firstbrook and children, of Newark, are visiting Captain and Mrs. B. A. Cole.

County Committeeman Frank Reynolds has been detained from his job at the Levgar Structural plant since last Thursday by an affection of his left eye.

RESUMES HIS DUTIES.

Richard Cooper, who was confined last week in the Alexian Brothers' Hospital, at Elizabeth, where he had an imbedded cinder removed from his right eye, was able to resume his duties as fireman for the Central Railroad today.

J. Y. Wilson is entertaining his daughter from Brooklyn.

PROSPERITY WAVE.

Ruliff J. Fisher has returned from a business tour through the West. He reports that the unprecedented wave of prosperity remains unbroken throughout that section.

MISS TITUS RECOVERS.

Helen Titus, the young daughter of Contractor and Mrs. Samuel Titus, has recovered from her attack of scarlet fever, and the quarantine has been removed from her home.

Peter Fritts is acting as assistant manager of the Park Hotel livery during the illness of LeRoy Scandell, who has the grip.

Frank Hennesy has severed his connection with Herbert E. Nelson to accept a position with Elwood F. Waller, proprietor of Waller's Garage, who puts a taxi service into effect tomorrow.

SIGNS THE PLEDGE.

Arraigned before Recorder David S. Campbell yesterday morning for the second time within twenty-four hours on the charge of being drunk, John Luskody was forced to sign the pledge for one year and then let go, with a direful warning of what would happen to him if he broke it. On his first arraignment he had been fined $1.50.

FAREWELL PARTY.

Philip Huenke, who has left the employ of the Saurer Motor Company to return to farm work at Egg Harbor, was tendered a farewell party at the home of his brother, William Huenke, last evening by twenty-five of the Saurer employes, who endeavored in this way to show their high esteem and respect for Mr. Huenke. The evening was pleasantly spent in playing cards and dancing. Refreshments were served at a late hour.

"MID-WINTER CAMP."

The Epworth League of the Methodist church will hold a "Mid-Winter Camp" in the lecture room of the church on Thursday evening. This promises to be a very unique affair in the line of socials, many surprises being anticipated. A very cordial invitation is extended to all to come and join the circle around the camp fire and enjoy the camp stories and songs. After the program there will be a general social hour. Refreshments will be served.

South Plainfield.

Beginning tonight and every Tuesday evening, cottage prayer meetings will be held here in connection with revival. The meeting tonight will be held at the home of William H. Manning.

Mrs. W. W. Robinson, of Walton, N. Y., returned home yesterday after spending two months with her daughter, Mrs. J. J. Allen.

Miss Millie Carter, of New Market, has returned after spending a week with Mr. and Mrs. Charles H. Thornton.

Mr. and Mrs. Daniel Delaney entertained Mr. Delaney's daughter, Miss Isabel Delaney, of Plainfield, over the week-end.

Mrs. Hugh McCaffrey and daughter, Evelyn, formerly of this place, but now of Elizabeth, have returned from a few days' visit with her sister, Mrs. P. F. Kaine.

Mrs. James Leahy and daughter, Mabel, have returned home after spending a day with relatives in New York.

Tax Collector William Hamilton was in Trenton yesterday.

Mrs. James Wilson and son, James, have returned from a week's visit with Mrs. Wilson's mother-in-law, Mrs. James Wilson, of Elizabeth.

The Misses May and Mildred Purchase, who have been the guests of friends in New York for a few days, have returned home.

Mr. and Mrs. Alva Apgar, of New York, are spending a week with Mrs. Apgar's parents, Mr. and Mrs. Melvin Shrope.

Mr. and Mrs. John Hogan are entertaining Mr. Hogan's sister, Miss Margaret Hogan, of New York.

Mrs. John McGuire spent a few days with her brother, P. J. Mack, of Perth Amboy.

Mrs. George Pace, formerly of this place, but now of Washington Valley, is spending a few days with her daughter, Mrs. Walton Smith.

Miss Florence Gordon, who is taking the training course in St. Luke's Hospital, in Bethlehem, Pa., is enjoying a vacation with her parents, Mr. and Mrs. John Gordon.

Mrs. Joseph Miller and son, Francis, of Newark, are spending a few days with Mrs. Miller's father, Harry Sofield, Sr.

Mrs. Mary McDonough entertained her grandson, John Farrel, of Metuchen, over the week-end.

A number of the young folks of this place have planned to go in a bus load to Metuchen next Friday night, where they will attend the minstrels and dance given by St. Francis Catholic church, of that place.

Whitehouse

Mr. and Mrs. Jacob H. Dilts and Mrs. Elmira Kline, of Whitehouse Station, were the guests over Sunday of Mr. and Mrs. John H. Thompson, at Dreahook.

Mrs. A. E. Creveling, of Broadway, is visiting her daughter, Mrs. William M. Trumbower, at the parsonage of the Methodist church in East Whitehouse.

Mrs. John E. Seals, of East Whitehouse, is spending several days in New York and Brooklyn with relatives.

Roy Hockenbury is suffering from pneumonia at his home in Lebanon.

Another meeting of citizens of Lebanon, who are endeavoring to reorganize the old Lebanon Water Company, will be held Thursday night in J. C. Stryker's store, when it is expected definite action will be taken for a better water supply.

Howard Beavers, of Lebanon, is spending a week with relatives in Newark.

J. Newton Snyder returned to Lebanon, Saturday, after spending several days at Chester.

With a lighting system taken from an automobile, J. Edward Davis, of Whitehouse Station, is arranging special electrical effects for some of the numbers to be given at the vaudeville entertainment for the benefit of the fire department in Bonnell's hall at Whitehouse Station, March 10 and 11.

Miss Rita Lane, of New York, is spending a few days with her sister, Mrs. A. W. Hall, at Readington.

Joachim Gulick, of Lamington, has been elected marshal of the junior class at Lafayette College.

Owing to Friday's heavy rainfall, the Rockaway Creek overflowed its banks and washed the meadows, doing much damage. Fences were carried away and several small bridges were torn from their moorings.

Mrs. Emanuel Dilley, of East Whitehouse, has been visiting her daughter, Mrs. John H. Reilley, at Whitehouse Station.

The Octave Reading Club will meet March 9, at the residence of Mrs. Augustus C. Durling at Whitehouse Station.

Watchung.

A number of the young people were entertained Saturday evening at the home of Mr. and Mrs. George T. Hughes. The affair was in honor of Miss Theresa Schmidt's birthday. The evening was pleasantly spent in playing games and was concluded with a supper.

Mr. and Mrs. William Cass, of New York, spent the week-end visiting Mr. Cass' mother, Mrs. M. Cass, of Two Brooks.

Douglas Demler, spent Sunday in Brooklyn.

Victor G. Aubry, extension specialist in poultry husbandry of the New Jersey State Experiment Station, will lecture in the Watchung School Auditorium, Tuesday evening, March 7, at 8.15 p. m., on "Incubation and Brooding." This lecture is free to all and is given under the auspices of the Parent-Teacher Association.

--Until you have canvassed the readers of this newspaper on the matter, do not decide whether or not this may be a "poor time to sell" that property

Somerville

John W. Seabury spent last week at the St. Charles, Atlantic City.

The Misses Gertrude and Agnes McWilliam are spending a week in Virginia.

Miss Margaret McGowan, of Plainfield, is a guest of her uncle, John Slattery, of Somerset street.

Mrs. Newton O. Dunster and daughter, of Ross street, are in New York for a few days.

Miss Beatrice Kirby, who is attending school at Lakewood, spent last week with her parents, Mr. and Mrs. William R. Kirby, of East Main street.

Arthur S. Kugler is a guest of his sister, Mrs. Andrew J. Martin, of Newark.

Mrs. Mary E. Richards has returned after spending two weeks with her daughter, Mrs. Joseph Butler, of Brooklyn.

The Misses Whitlock, of Rocky Hill, have been entertaining their brother, Cyrus Whitlock, of Elmira, N. Y.

George Welsh and family, of Newark, are guests of Mr. and Mrs. John M. Garretson, at East Millstone.

Preston Duffield, of Trenton, spent last week with his grandparents, Mr. and Mrs. Andrew P. Stryker, of Blawenburg.

Mrs. John C. Staats, of East Millstone, is visiting her daughter, Mrs. Warren Van Doren, of Bound Brook.

Dr. Hunterberg, of New York, will lecture on "Russia," under the auspices of the Y. M. H. A. of Somerville, Foresters' hall, Sunday evening.

The Apache A. C. will hold a dance on Friday evening in Germania hall. Cavanaugh's orchestra will render music. Exhibition and prize dances will be features.

William Hamilton has accepted a call from Mercer county to become assistant farm demonstrator and will enter upon his duties as soon as he can be released from the position of agricultural instructor in the local high school.

New Providence.

John Nason and Lindsay B. Nason, of New York, were week-end guests of their mother, Mrs. Mary G. Nason, of Union avenue, Diamond Hill.

A surprise party was given last night in honor of Miss Rose Gottlick, of Mountain avenue, at the home of her parents, Mr. and Mrs. Wensil Gottlick.

The first rehearsal of the New Providence Lyceum Band will be held Saturday night. About thirty applications for membership have been received by William J. Kauffman, president of the New Providence Lyceum, which is sponsor for the band.

Mrs. William Dulay and daughter Mabel, of Irvington, spent the week-end with Mrs. Mary J. Fryer, of Long Hill, Chatham township.

Mrs. William E. Samson returned from Springfield Sunday, after spending several days with relatives.

Fred Clarkson, of East Orange, was an over-Sunday guest of Bernard Lapp, of River road, Long Hill, Chatham Township.

Alonzo Anderson, of Newark, formerly of this place, is spending several days with Charles Davis, in Springfield avenue.

Miss Madeline Bower returned yesterday to East Orange, after a visit of several days to Miss Florence Adams, of South street. Miss Adams had a surprise party Saturday night, given in honor of her eighteenth birthday.

'Plains & Fanwood.

The first meeting of the Ladies' Aid Society of the Episcopal church in two weeks will be held at the home of Mrs. Ernest Keib, of North avenue, tomorrow afternoon, at 2:30 o'clock.

Mrs. Charles Vincent, of Plainfield, but until recently a local resident, visited friends in the borough yesterday.

The monthly session of the Borough Council for March will be held in the Fanwood firehouse tomorrow night at 8 o'clock. Nothing of especial importance is scheduled to come up for discussion beyond the routine business.

About a dozen of the boys and girls in town have organized a society to help toward the relief of the European war sufferers and hold weekly meetings when they prepare cloth for bandages and simple things possible.

Following the prayer meeting in the Baptist church tomorrow night, the Rev. J. Madison Hare will instruct the members of the Bible Training Class.

Mrs. A. A. Storr has returned to her home in the borough after visiting her parents, Mr. and Mrs. Peter Kohler, of Bound Brook.

Work will start sometime during the coming month, weather permitting, on the storage and supply plant of the Pure Oil Company, to be erected on South avenue, near the township line. Work will not be completed before the middle of the summer.

Miss Helen Clark has returned to her home at Bath Beach, L. I., after spending several days with the Misses Hoar, of Martine avenue.

Mrs. Louis J. Garda, of North avenue, has returned from Cortlandt, N. Y., where she was called by the death of her mother.

Henry L. Jesperson, of North avenue, has returned from a several month's business tour.

German Valley. and Chester

Chester Grange No. 198, Patrons of Husbandry, will hold a sock social March 15.

Game Warden William E. Young liberated three deer Friday at Forest Hill, near this village. They came from the state game farm at Forked River.

John W. Rourk has recovered sufficiently from his sickness as to be able to be out of doors during nice weather.

George Christensen will move into th Skellenger house in Perry street about March 1.

Mrs. William Weil has returned from the hospital much improved in health.

SOCIAL CLUB GIRLS LOSE CLOSE STRUGGLE AT HOPE

A close game of basketball between the girls of St. Mary's Social Club and Hope Chapel was played on the Hope court last night, the home team winning, 4 to 3.

The score:

ST. MARY'S SOCIAL CLUB.

	G.	F.	P.
M. Powers, f	0	2	2
B. Gill, f	0	1	1
M. Gill, c	0	0	0
J. McCauley, sc	0	0	0
E. Schuck, g	0	0	0
C. Rhinehart, g	0	0	0
	0	3	3

HOPE CHAPEL.

	G.	F	P.
I. Peterson, f	1	2	4
B. Overbaugh(f	0	0	0
B. McMillan, c	0	0	0
M. Duncan, sc	0	0	0
M. Mortimer, g	0	0	0
M. Peterson, g	0	0	0
	1	2	4

Score by periods:

St. Mary's S. C.	1	2	—3
Hope Chapel	3	1	—4

CHALMERS OUTPIN VELIES IN ELKS' HOUSE TOURNEY

ELKS' HOUSE LEAGUE.
Team Standing.

	W.	L.	P.C.	H.S.
Cadillac	3	0	1.000	940
Ford	7	2	.778	945
Stutz	9	3	.750	850
Reo	6	3	.6*7	828
Buick	5	4	.556	853
Chalmers	6	6	.500	832
Mercer	4	5	.444	821
Oakland	5	7	.417	867
Oldsmobile	2	10	.167	899
Velie	1	8	.111	821

Schedule.

Monday night—Mercer vs. Velie.

Chalmers bowlers won two games from the Reos, in an Elks' house tourney match last night.

The scores:

REO.			
Firstbrook	167	182	144
Dunham	90	122	173
Mann	157	178	143
Brown	110	123	156
Kiely	172	168	152
	696	773	768

CHALMERS.			
Leonard	176	156	194
Arnold	135	131	112
H. Blatz	*135	*1355	*135
Simons	172	170	168
Nash, Jr.	170	170	188
	788	762	797

*Average, less 10 pins.

Y. M. C. A. DIRECTORS MEET TO ELECT NEW OFFICERS

Officers of the Young Men's Christian Association for the coming year will be elected at a meeting of the board of directors to be held in the local Association building, Thursday evening. The meeting will be held at 8 p. m.

ARRIVAL AND DEPARTURE OF MAILS AT PLAINFIELD POSTOFFICE.

NEW YORK MAILS. Arrive—5:20, 8:00, 8:40, 11:45 a. m., 1:30, 2:30, 5:00, 5:20, 8:20 p. m., 12 midnight. Close—6:20, 7:45, 10:00, 10:45 a. m., 12 noon, 2:00, 3:50, 5:45, 7:45, 9:00 p. m.

SOMERVILLE AND EASTON. Arrive—8:40, 10:45 a. m., 12:45 and 7:08 p. m. Close—6:30, 7:45 a. m., 1:30, 4:30 p. m.

PHILADELPHIA—Direct. Arrive—5:20, 8:00, 9:40, 11:45 a. m., 12:30, 2:20, 7:00 p. m. Close—6:20, 11:30 a. m., 1:30, 3:50 6:50, 9:00 p. m.

THROUGH FAST MAIL FOR EAST. Close—12 noon, 200, 3:50, 8:45 p. m.

DIRECT THROUGT FAST MAIL FOR WEST. Close—6:30, 11:30 a. m., 1:30, 5:00 and 9:00 p. m.

PENNSYLVANIA. West of Easton. Close —6:20 a. m., 1:30, 5:00, 7:00 p. m.

ELIZABETH—Direct. Arrive—5:30, 8:40 a. m., 1:50, 2:00, 5:20 p. m. Close—7:45, 10:0 a. m., 12 noon, 5:45, 9:00 p. m.

NEWARK—Direct. Arrive—5:30, 8:45 a. m., 1:20, 2:30, 5:20 p. m. Close—6:30, 7:45, 10:45 a. m., 12 noon, 2:00, 3:50 5:45, 9:00 p. m.

WATCHUNG. Arrive—1:00, 6:45 p. m. Close—9:00 a. m., 5:30 p. m.

WARRENVILLE. Arrive—1:00 p. m. Close—2:00 a. m.

SUNDAY MAILS. Office open from 9:30 to 10:30 a. m.

A. E. HOAGLAND, P. M.

OLD-TIME COLD CURE—DRINK TEA!

Get a small package of Hamburg Breast Tea, or as the German folks call it, "Hamburger Brust Thee," at any pharmacy. Take a tablespoonful of the tea, put a cup of boiling water upon it, pour through a sieve and drink a teacup full at any time. It loosens the bowels, thus breaking a cold and cure grip, as it opens the pores, relieving congestion. Also is the most effective way to break a cold at once.

It is inexpensive and entirely vegetable, therefore harmless.—Adv.

TRAINING CAMP PLANS TOLD

Considerable Interest Aroused in Preparing Citizens for Auxiliary Army.

Already plans are underway for the military training camps, Eastern Department, U. S. A., for 1916, and considerable interest has been aroused in this important feature of the plans for a proper national defense. These camps will be held at Plattsburg, N. Y., the schedule being announced as follows:

First camp, senior division, June 5 to July 2; second camp, junior division, July 5 to August 8, provided there are sufficient recruits; third camp, senior division, July 12 to August 8; fourth camp, senior division, August 10 to September 6; fifth camp, senior division, September 8 to October 5.

The junior division comprises undergraduates of colleges and universities, graduates in 1916 of colleges and universities, students in public or private schools who have reached a grade equivalent to senior class high schools, graduates under 21 of such schools with above grade. The senior division comprises graduates of colleges and universities under 45; other citizens between 21 and 45, both inclusive, not included in above, who have qualifications or experience equivalent to such an education.

The objects of these camps are to help equip properly qualified men to fill the great deficiency in commissioned officers that would immediately arise in case of national emergency, by giving them four or five weeks of intensive military training and instruction in the field under officers and with troops of the regular army; to foster a patriotic spirit and spread among the citizens of the country some knowledge of military history, military policy and military needs; to instill in four or five weeks of healthy outdoor life the habits of obedience, discipline, command and self-control that are prerequisites of efficiency in every business or profession, and to send men back from the camps better prepared to take care of themselves and of others.

The expense is $30 for senior division and $22.50 for junior division, exclusive of uniform, which costs about $10 and railway fare. The obligation to defend the country in case of need already rests on all male citizens of military age. Attendance at a military training camp neither increases nor diminishes this existing obligation.

Major General Leonard Wood, in charge of the headquarters Eastern department, in the following statement gives some interesting information regarding the camps:

"You will note, first, that applicants are desired principally from those who have had college, university, high school (or corresponding school) education. Non-graduates are not excluded, but each case will be decided on its merits with a view to maintaining a level in the progressive scheme of development. The training given at these camps is very intensive, covering in a period of four weeks as much as possible of the fundamental education of an officer. This calls for a well-trained mind. In the second place, past experience has shown that this class of young men is the first to join the colors in time of war and many of them regardless of their skill in military matters, receive commissions. This has been the procedure in times past. It is right and necessary that these young men should be fully informed as to the tremendous responsibility which will come to them with the command of men and the irreparable loss which may be caused by unskilled leadership.

"Furthermore, as citizens of military age and as members of the unorganized militia under the constitution, it is necessary for the intelligent discharge of their military obligations that they should be as well informed as possible on these matters. The President has said in a recent message * * * "It will be right enough, right American policy, based upon our accustomed principles and practices, to provide a system by which every citizen who will volunteer for the training may be made familiar with the use of modern arms, the rudiments of drill and maneuver, and the maintenance and sanitation of camps. We should encourage such training and make it a means of discipline which our young men will learn to value.' * * *

"At these camps great stress is laid upon personal hygiene and camp sanitation and a serious effort is made to teach men how to take care of themselves in camp and at maneuvers, as well as to familiarize them with the use of arms. The conduct of the camps tends to establish habits of promptness and exactness, and to the careful observance and prompt execution of instructions. A serious effort is made through lectures to convey a sound and correct idea of the military policy of the United States as exemplified by our past wars, and particular attention is given to the general subject of military history.

"Secondary to these more serious purposes of the camp, there is to be considered the physical benefit of a healthy, out-of-doors life, vigorous exercise, discipline, good food and association with a fine lot of men from every section of the country with whom, as past experience shows, a very intimate bond is formed based on hard work in camp and maneuvers and the consciousness of serving a good cause.

"For these reasons national statesmen and legislators, famous lawyers, great bankers and merchants, and many high state and city officials have stood elbow to elbow in the ranks, at such camps, with men who labor for a daily wage, and both are proud of it.

"The whole effect of the camps has been excellent both from the standpoint of increasing the sense of each man's responsibility to the nation for service and his obligation to fit himself to render it effectively and efficiently. I believe all men who have attended these camps have left them better physically and morally, and with a higher and better conception of their duty as citizens.

"Attendance at the camp will not increase either the legal or moral obligation of those who attend. The intention is merely to equip those taking the course of training to fulfill with more efficiency and usefulness obligations which are already laid upon them as citizens of the United States."

Charles H. Frost, who was among those who attended last year's camp, will be glad to furnish any other information and answer any questions on the subject any day but Wednesday at the Courier-News office in the Frost building. It is hoped to obtain at least 10,000 men for next summer's camps. Applicants will not be required to specify any particular camp. That can be decided upon later.

We Give A&P Green Trading Stamps. Ask For Them

SPECIAL CUT PRICES FOR WEEK OF FEB. 28 TO MAR. 1 INC

PEAS SULTANA BRAND CAN... 12c

Wonderful Bargains! What Do YOU Pay?

PEANUT BRITTLE LB 8c

LAUNDRY STARCH 2 LBS 7c

IONA PEACHES CAN 12c

SULTANA CORN STRING BEANS 3 CANS 25c

KELLOGG'S Toasted Corn FLAKES PKG 8c

QUAKER'S or Mother's OATS PKG 8c

Clothes Pins 100, 12c

Clothes Lines, ea. 10c

Prunes 40-50's LB 12c

Rice Head in Bulk 3 lbs for 25c

10--STAMPS FREE--10
WITH ANY OF THE FOLLOWING GROCERIES

1 can Sultana Spice 10c
1 pkg. A&P Ice Cream Powder 10c
1 pkg. Jelly Powder.....10c
1 can A&P Chloride of Lime 8c
1 can A&P Lye 8c
1 pkg. Reckitt's Blue.....9c
1 bot. Royal Polish.....10c
1 bot. A&P Vinegar 10c
1 jar A&P Jam.....15c
1 can A&P Tomatoes....15c

FREE DELIVERY TO ALL PARTS OF CITY AND BOROUGH

137-139 WEST FRONT ST. TEL 117

THE GREAT ATLANTIC & PACIFIC TEA CO. THE LARGEST GROCERY HOUSE IN AMERICA ESTAL. 1859

Free Delivery

We Give A&P Green Trading Stamps. Ask For Them

Steady Work for Good Men

A limited number of men can secure positions as motormen or conductors on Public Service Railway by applying at Waiting Station, Watchung Avenue, Plainfield, any Friday between 9 o'clock and noon.

All-year jobs at good pay. 25 tf

MID-WINTER SALE

Reduction prices apply to every article of Furniture or Bedding throughout our entire store. We are compelled to dispose of stock on hand to make room for Spring goods and former prices are not considered.

FURNITURE

Good Furniture is always in demand, then why not take advantage of this saving by placing your order during this February Sale. Come in and talk it over. Deliveries made later if you request it.

Vacuum Cleaners $3.98 to $7.00

L. B. VANCAMP
Front and Somerset Sts

THE NEW STATEN ISLAND DRY CLEANING and DYING COMPANY
Will Remove March First From
176 EAST FRONT STREET
TO 110 WATCHUNG AVENUE,
Next to Marchant's Creamery
Fancy Dying a Specialty
Telephone 1913.

ONE FEELS SAFE
When he chooses a policy from this office, and well he may, for we represent the Largest and Strongest Companies doing business in this Country.

FREDERICK A. MARTIN CO.
(Successor to Elston M. French and J. C. Pope & Co. Insurance Agency)
171 NORTH AVENUE Telephone 2304
Insurance Mortgages Real Estate
The Oldest Insurance Agency in This City.

HAVE WE COME TO "NEAR" PLUM PUDDING?

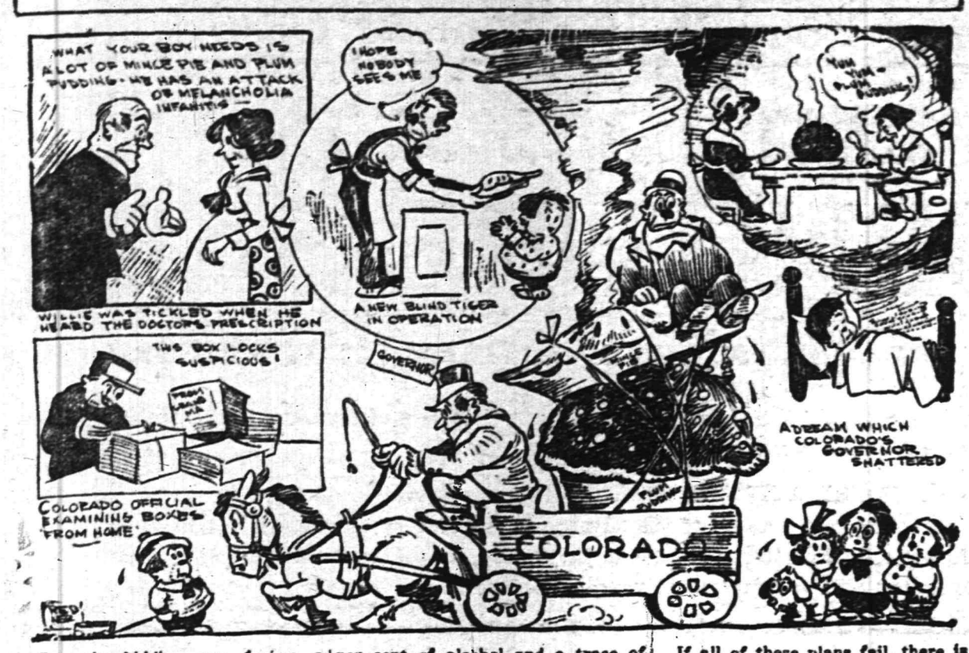

Colorado kiddies are facing a crisis. The old-fashioned luscious plum pudding and the satisfying mince pie have been banished from the state under the new prohibition law that went into effect on the first of the year.

Governor Carlson, in a public statement, signed the death warrant of these national dishes, introduced into America by our Puritan ancestors. The governor is upheld in his judgment by Attorney General Farrar. Their action is also justified by the chemist. An analysis shows that the ordinary plum pudding, such as the corner grocer sells, contains 3.15 per cent of alcohol and a trace of ethyl alcohol—as much alcohol as beer contains.

But the kiddies, ignoring lawyers' opinions and chemists' analysis, are asking what Christmas will be like next year without the usual double portion of mince pie and plum pudding. They even doubt whether Santa Claus will visit Colorado at all because of the hateful decree.

On the other hand, an epidemic of "melancholia infanitis," the official name for juvenile disappointment, may be expected before Santy's next annual visit. In that event physicians may be writing prescriptions on the nearest drug store for the curative plum pudding.

If all of these plans fail, there is still a way out. Colorado offers all the wealth that is stored in her hills to the culinary genius who will invent an acceptable substitute for the good old-fashioned mince pie and plum pudding. Prohibition has produced many strange concoctions, intoxicating medicinal "tonics," various caffein stimulants at soda fountains, and "near beer." Now enter "near mince pie" and "near plum pudding."

Unless something is done, Coloradoans say, old Saint Nicholas may be driven to boot-legging in order to insure the kiddies an old-fashioned Christmas with pies and puddings of "the kind that mother used to make."

Y. W. C. A. MILESTONES OR CONTRASTING YEARS

TEN YEARS AGO.

1906—1916.

"The Friend of Girls," Miss Grace H. Dodge, who, her friends said, had "a hundred year look," was elected the first president of the National Board in 1906.

The first summer conference of the Young Women's Christian Association of Japan was held in 1906. A dormitory for women students was erected in Tokyo.

The same year two Indian women were sent to represent the Young Women's Christian Association of that country to the World's Conference held in Paris.

In 1906, Miss Emma Jean Beatty sailed for Buenos Ayres to be the first secretary of the Young Women's Christian Association in South America.

The Association Monthly, the Association magazine, was inaugurated in 1907.

In 1907 the first summer conference of the China Young Women's Christian Association was held at Foochow, with representatives from fourteen cities.

In 1908 the National Training School was started in New York city and took up its headquarters at No. 3 Gramercy Park.

In 1910 the need for a pleasant home life for nurses, long since recognized, was met by opening a central residence club at 54 East Thirty-fourth street, when two houses were rented and joined.

In 1910 the National Board turned its attention to the foreign girls in this country by calling the first secretary for immigration work. The International Institute was opened in New York that year to meet their needs.

Her Majesty, Queen Mary of England, and Empress of India, visited the Young Women's Christian Association of Calcutta in 1911.

In 1912 a Council of the various Christian Student movements of North America was formed. This was made up of three representatives each from the student departments of the International Committee of the Y. M. C. A., the National Y. M. C. A. of Canada, and the student department of the National Board of the Y. W. C. A. of America and the Student Volunteer Movement for Foreign Missions. The Council meets four times a year for the discussion of questions pertaining to student life, which are of mutual interest.

TODAY.

February 29—March 3, 1916.

Last year there were 184 present at the Japanese conference.

There are now three Association secretaries in South America.

This magazine has grown until to-Magazine has grown until to-articles on all phases of Association work and the life of women everywhere.

In 1915 there were six summer conferences in China, with an attendance of about 600.

Today it is a resident school in the national headquarters' building with a class membership of 51, but famous "Number 3" is not forgotten. Part of the initiation of each school year is held on the old stamping ground at Gramercy Park.

On the 17th of last November the corner stone was laid at 132 East Forty-fifth street for a new building, which, beginning with next May, will house this club.

There are now International Institutes in Trenton, New Jersey; Lawrence, Mass., and Los Angeles, Cal., while some Associations have a foreign branch based on International ideals. Several others are in process of organization.

The Northwestern Field, comprised of the states of New England, New York and New Jersey, is the first to vote for support of a field immigration secretary.

The North American Student Council has been most useful in promoting a greater unity amongst the various student movements. This has been achieved by frequent conferences of the leaders and by the publication of a student magazine called "The North American Student." The Council also co-operates with the national student movement of other lands which are in the World's Student Christian Federation and serves as a clearing house for various speakers and visitors who may be visiting our colleges and conferences. It also relates the various student movements of North America to federated church boards and missionary organizations. It also calls conferences for the discussion of special problems. For example, the conference of Christian social workers to discuss the problems of social service in the colleges, and the student missionary conference for negro students held in Atlanta in 1914. The Council has a committee on Voluntary Bible, Mission and Social Study, which is preparing a unified course of study to be used in the colleges and Sunday-schools in college towns throughout the country.

Miss Michi Kawai, the national secretary of Japan, now on leave of absence for one year, is taking the course for Association secretaries in the National Training School in the headquarters' building, New York city.

In 1915, nine conferences were held at Asilomar: Missionary Education Movement, Epworth League Conference, Delta Delta Delta National Convention, Gama Phi Beta, Sigma Kapp, Y. W. C. A. Employed Officers' Conference, Y. W. C. A. Employed Officers, Y. W. C. A. Student and Y. W. C. A. City Conference.

Mrs. Robert E. Speer was elected to succeed Miss Dodge as president.

March 3 is being celebrated in all Associations as the fiftieth birthday of Y. W. C. A. work in this country.

Wood Brook milk for many years has been the standard of high grade milk in Plainfield. The very argument—"just as good as Wood Brook milk"—betrays the doubt and the risks, against which Wood Brook milk itself is the safest health insurance.

WOOD BROOK FARMS
Plainfield, N. J.
Phone, Metuchen 179.

COMING EVENTS.

TODAY
Prosperity Dollar Day.
Knights of Columbus bazaar.
Women's Guild, birthday party—Church of Heavenly Rest.

TOMORROW.
Guild supper—Grace church.
Knights of Columbus bazaar.
Y. M. H. A. election.
Annual meeting, McAll Auxiliary, Y. W. C. A.

THURSDAY.
Y. W. H. A. minstrel show—Plainfield High School.
Knights of Columbus bazaar.

FRIDAY.
Dance—Harrison avenue school.
Plainfield Football Association dance, K. of P. Hall.
Debate—P. H. S. vs. South Side High School, Newark; Plainfield High School.
Knights of Columbus bazaar.

SATURDAY.
"Baby Week" starts.
Knights of Columbus bazaar.
Rutgers Glee Club, at Park Club.

MONDAY.
Russian Concert—Plainfield High School Auditorium—Auspices Monday Afternoon Club.
Company K inspection.
N. P. H. S.—P. T. A. entertainment—Columbus Club.

TUESDAY.
Concert—Columbus Clb.

HAVE DARK HAIR AND LOOK YOUNG

Nobody Can Tell When You Darken Gray, Faded Hair With Sage Tea.

Grandmother kept her hair beautifully darkened, glossy and attractive with a brew of Sage Tea and Sulphur. Whenever her hair took on that dull, faded or streaked appearance, this simple mixture was applied with wonderful effect. By asking at any drug store for "Wyeth's Sage and Sulphur Compound," you will get a large bottle of this old-time recipe, improved by the addition of other ingredients, all ready to use, for about fifty cents. This simple mixture can be depended upon to restore natural color and beauty to the hair.

A well-known downtown druggist says everybody uses Wyeth's Sage and Sulphur Compound now because it darkens so naturally and evenly that nobody can tell it has been applied—it's so easy to use, too. You simply dampen a comb or soft brush and draw it through your hair, taking one strand at a time. By morning the gray hair disappears; after another application or two, it is restored to its natural color, and looks glossy, soft and beautiful. This preparation is a delightful toilet requisite. It is not intended for the cure, mitigation or prevention of disease.—Adv.

Do You Want a "Guest-Tenant?"

When you rent a room of your home to someone, you secure a "guest-tenant." Your "roomer" is a guest of your house, on a business basis—but still a guest, somewhat in touch with your home, and this makes it highly important that the person should be of the right sort.

In advertising a furnished room it is a simple matter to indicate that the tenant-to-be must have reasonably convincing credentials as to character. You will thus have applications from a desirable class of people while a door sign or window card would merely bring to you the chance passer-by.

U-BOAT ORDER TO GO INTO EFFECT

Merchant Ships to Be Warned Before Attack.

RULES ISSUED BY GERMANY

Secretary Lansing Is Given Memorandum of Instructions to Commanders by Bernstorff—Berlin Officials Surprised by Strong Utterances Made by President Wilson—Not Courting Trouble With United States.

Washington, Feb. 29.—Instructions are in the hands of German submarine commanders not to sink without warning any enemy merchant ships unless the presence of armament on such vessels is proved.

Such information, it was authoritatively stated, was contained in the memorandum laid before Secretary Lansing by Count von Bernstorff, the German ambassador, in response to inquiries of the American government concerning the new submarine campaign of the central powers, which begins at midnight.

Austria is prepared to stand by the same assurances. Secretary Lansing was so informed by Baron Zwiedinek, the Austrian charge d'affaires, who called, following the visit of Count von Bernstorff, to bring the response of his government to the American inquiries. The Austrian charge d'affaires told Mr. Lansing that the policy of his government would be identical with that of Germany. The memorandum containing Ambassador von Bernstorff's instructions was in writing and was left with the secretary.

Berlin's Instruction.

According to authoritative sources, Count von Bernstorff was directed in part to say:

"No enemy merchantman is to be torpedoed without warning unless the presence of armament on board of such vessels is proved."

How the proof is to be furnished in individual cases is not made altogether clear in the memorandum. It is understood from reliable quarters, however, that the German ambassador in the course of his interview with the secretary expressed the personal opinion that the submarine commanders have been instructed to look for such proof in the actual use of the armament.

The memorandum, on the other hand, is said merely to add in this connection that the German government is convinced from examination of the alleged "secret orders" of the British admiralty that all British ships which are armed are under specific directions to attack hostile submarines on sight.

The information concerning the ambassador's personal opinion, backed up by press reports from Berlin, that "submarine commanders will endanger human lives only in case a steamer attempts to escape, to fire on the submarine or to ram her" is said to have occasioned some surprise in American official quarters. On its face the German submarine declaration had given notice that the submarines will attack all armed enemy merchantmen without warning.

Mr. Lansing Keeps Mum.

Secretary Lansing refused absolutely to make any comment as to the impression made on him by the memorandum. During the interview with Ambassador von Bernstorff he is said to have sat quiet, permitting the ambassador to do all the talking.

At the conclusion of the meeting and as the ambassador rose to leave Mr. Lansing, it is said, gave him to understand that he would let him know the attitude of the American government in a few days. The same promise is understood to have been given by Mr. Lansing to Baron Zwiedinek. Before answering the secretary will confer with the president.

At no time, it was authoritatively declared at the state department, has the United States government even suggested to Germany or Austria the advisability of postponing the effective date of the new campaign from March 1 pending a further discussion. Such a request was not made by Mr. Lansing, nor did the German ambassador or Baron Zwiedinek offer a postponement on behalf of their respective governments.

Accompanying the memorandum left by Count von Bernstorff was a compilation of twenty-two cases, in which, the ambassador told Mr. Lansing, it was clearly established that British and French merchant ships, but particularly British, had used their defensive armament offensively against enemy submarines.

Warning Before Attack.

Berlin, Feb. 29.—German submarines will torpedo no passenger liners without warning even after the new order against armed merchantmen goes into effect at midnight.

Furthermore, submarine commanders will endanger human lives only in case a steamship attempts to escape, to fire on the submarine or to ram her.

This was the last word given out here with the beginning of the new U-boat campaign against armed merchantmen but a few hours off.

The statement was made while officials were still contemplating the strong utterances of President Wilson in his letters to Chairman Stone of the senate foreign relations committee—utterances described by a high official of the foreign office as "impressive."

As the hour for the inauguration of the new campaign approaches, the question of a possible diplomatic break with the United States is receiving greater consideration here. Officials and the public alike frankly admitted that they believe America's attitude in the pending negotiations is unfriendly.

Instructions to Submarines.

In their new campaign the U-boat commanders will act under these instructions:

They will not torpedo every ship encountered, trusting to prove later that they were armed.

They will not violate instructions previously given to warn passenger liners.

They will not endanger human lives unless the ships attempt to escape, to ram the attacking submarine or to fire on her.

In short, the difference between the past and the present as regards passenger liners is that in the future armed liners will not be considered legitimate peaceful trading ships.

It can be stated definitely that Germany by the new regulations is not courting trouble with America. But if some future accident endangers Americans or causes American losses Germany will be convinced that the responsibility will not rest with her, inasmuch as she has fully warned Americans publicly and the American government officially.

Started by Wilson's Letter.

President Wilson's letter to Chairman Stone caused a sensation in government circles and in the American colony. The Wilson letter had had the effect of a bolt out of a clear sky.

Leaders were surprised that President Wilson had coupled the controversy over armed merchantmen with the question of America's national honor.

The foreign office is puzzled at the position taken by President Wilson that submarine attacks on armed merchantmen will constitute violations of international law.

"We do not know what your president means," said a foreign office official. "Surely he has not received the Woodfield proof (referring to the seizure of the British steamer Woodfield and of alleged instructions to British merchantmen to attack submarines)."

"Will Germany reply to these statements?" he was asked.

"President Wilson could not have had our data when he wrote this letter," he repeated. "Surely by arming merchantmen and instructing them to take the offensive against submarines the allies violate international law first, thereby endangering American lives."

ADMIRAL AUSTIN M. KNIGHT

Says Enemy Fleet Could Strike Where It Pleased on U. S. Coast.

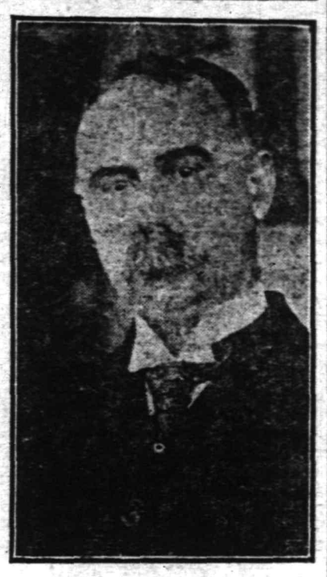

Photo by American Press Association.

LAWYER SHOT ON STREET.

Camden Woman Makes Attack on Her Former Attorney.

Camden, N. J., Feb. 29.—William B. Knight, lawyer and clerk of the city recorder, was shot in the hip by Celia Hoeffler, a former client. Mr. Knight's wound is not serious, and the woman refuses to tell why she did the shooting.

Mr. Knight was walking on Cooper street near Sixth when Miss Hoeffler came rapidly up behind him and with an exclamation which no person could distinguish drew a revolver from her muff and shot the lawyer, who did not know of her presence until he felt the sting of the bullet.

LAMAR'S APPEAL GRANTED.

Sentence of "Wolf of Wall Street" Delayed by Supreme Court.

Washington, Feb. 29.—The supreme court required the federal court of appeals at New York to send up for review on its merits David Lamar's conviction of having impersonated an officer of the United States—ex-Representative Palmer. The court's action postponed execution of a two year penitentiary sentence.

Bull Moose Leader Dead.

Providence, R. I., Feb. 29.—Harry L. Saunders, a leader of the Progressive party in Rhode Island, died suddenly of heart disease in a restaurant.

Belgian Kongo.

Belgian Kongo, founded thirty years ago, is still in the early stage of development. So far practically no manufacturing industries have yet been established, and, aside from the important copper mines in the Katanga district, the only large industrial enterprises are the railways and river transportation services. It may be said that all business activities in the colony are devoted to the collection of tropical products—rubber, ivory, gum copal, palm oil and kernels, cacao, etc.—and the railway and river services are in reality only accessories to these activities, having been established primarily to aid in the transportation of these products to the seaports. The gathering of rubber in Kongo has never recovered its former activity, and in all probability will never again be so rich a source of income to the colony as it was prerious to 1912.

—Find the "likely-looking" ads. in oday's classified columns—and solve hat problem of yours.

HEARN

Fourteenth Street New York West of Fifth Avenue

March Opens Our New Spring Season

New High Records in SELLING and VALUE GIVING Will Be Established. We Have the ENTHUSIASM, the ORGANIZATION and the CASH and the Determination to Demonstrate by Deeds That This Is

THE HOME OF GOOD VALUE

NEW SILKS

29-in. Silk Foulards—neat figures on plain grounds—various colors 1.29

40-in. Shower Proof Foulards—Dotted and other designs on navy, black or colored grounds—suitable for all dress wear 1.45

36-in. Striped Crepe de Chines—Launders fine, hence desired for shirts and blouses 1.29

Yard Wide Faille Silks—Soft and lustrous—very fashionable for new Spring Suits—medium and dark shades, and black 1.45

36-in. Satin Stripe Taffetas—Dresden designs—white and dark grounds 1.59

40-in. Crepe Meteors—Soft and lustrous—full range of day and evening shades, white, cream and black 1.69

40-in. Charmeuse—Extra fine draping quality—soft and lustrous—new Spring shades, white, cream and black 1.69

40-in. Crepe de Chines—Full crepe finish—large assortment of street and evening colors, white, cream and black—two special values ..... 1.25 and 1.50

NEW LEATHER TRIMMINGS SMART FOR SPRING

on Women's, Misses' and Girls' Dresses, Coats and Suits.

LEATHER BANDINGS—One to six inch widths—suede or glazed—Copenhagen, navy, green, gray, tan, brown, purple, cherry, rose, red, white, purple and burnt orange—also black patent leather and the Tokio styles showing various rich colors in figured designs, yard .12½ to 1.79

BRASS EYELET LEATHER BANDINGS—One inch wide—new shades to be used for millinery as well as trimmings ..... yard .49

SMALL LEATHER STRAPS—For hat and dress trimming—especially smart for sleeves and belts—two silver finish or gilt buckles ..... each 9 to .19

METALLIC TRIMMINGS—Extremely popular—in gold, silver, steel, antique and gun metal effects—laces, bandings and guimps ..... yard 9 to 2.98

GOLD AND SILVER BANDINGS—various widths and qualities—yard 9 to .98

GOLD AND SILVER FLOUNCINGS—On silk net—handsome patterns in large variety—various widths ..... .79 to 2.98

NEW PARASOLS

Fashion's last word in parasols ..... can be used for either sun or rain.

Made of fine quality taffeta—10 ribbed—wristlet handles to match—black and colors 3.19

DRESSMAKING SCHOOL

Six Lessons 3.00

FIVE SESSIONS DAILY

Many smart garments have been completed by our dressmaking school students. With the individual instruction and supervision of an expert from the New York School of Dressmaking, anyone can make her Spring dress, suit or skirt in a course of six lessons.

For particulars apply at the Pattern Dept.

NEW BLOUSES

Women who love pretty blouses will be enthusiastic about these and others in the Blouse Department. For instance, there are:—

The daintiest voile and batiste blouses you ever saw, with unusual trimming schemes of emb'y, fine laces, and tucks .. 3.98

Some new black shadow or radium lace blouses with clever white vestees or other fancy fronts and flat collars, latest sleeves and cuffs 5.98

"Champion" Middy Blouses, also, in women's sizes, 34 to 44 ..... .68

And, of course, more and more Springtime models in the Hearn special 1.85

Smart New Neckwear COLLAR AND CUFF SETS

White Kid—with colored patent leather straps and metal buckles—set ..... .98

White Kid—with contrast leather trimmings 1.49

Plain Colored Leather—new shades ..... .98
Other sets ..... .49 to 2.98

The New Pelerine Collars—Georgette crepe, chiffon, or organdie—plain, embroidered, satin or lace trimmed ..... .98 to 3.98

NEW PETTICOAT NEWS

in which style satisfaction and economy combine in the face of rising market prices.

2.98—Extra Size (Full Cut) **Silks**—taffetas, messalines and silk jersey—smart combinations in changeables, also full range of plain colors for Spring as well as black—panel and novelty plaited as well as ruffled and corded flounces.
Finer Extra Size Silk Petticoats—to 6.98

3.98—Silk Petticoats—crisp and soft taffetas—remarkable range of colors—as for flounces, there are many styles, including ruffles—also tailored strappings as well as novelty plaitings and those embroidered—fitted and draw-string tops—all are cut in full circular flare ..... Silk Jersey Petticoats in matchless assortment also a feature at this price.
Finer Silk Petticoats to 8.98

The Mayflower Petticoat—Our Specialty ..... .93
Fine sateen in a two-color feather-like design—various combinations such as blue and white, black and amethyst, etc.—fitted tops—tucked and plaited flounces ..... Wear guaranteed or money refunded.

NEW VEILINGS

Mesh Veilings—hexagonal and filet patterns, with and without scrolls—some with motives and some with chenille dots and stripes, or squares—including new novelties—black and colors ..... .49 and .79

Specially Low Price
For a Limited Time on
SLIP COVERINGS

Because of scarcity of dyes this price is phenomenal.

Of Belgian Stripe Slip Covering—allowing 26 yards material with binding—sufficient for 5-pc. set—best workmanship 6.98

Slip Covers, Shades, Awnings and Upholstery Work
To Order
at Lowest Prices.
Guaranteed Workmanship.

SPRING STYLE SERGE DRESSES
For Misses and Women
14 to 18 years and 36 to 46 bust

5.75 ··· 8.75 ··· 10.75

Smart Spring models in excellent variety—fine weave fabric in brown, green, navy and black ..... Trimmings are effective, including Roman stripe ribbon, braids, buttons and little finishing touches like Georgette crepe collars and cuffs and silk yachting ties as well as other little worthwhile finishings—

Finer Serge Dresses to 19.98

MORNING SPECIALS—Tomorrow, Wednesday, Until 1 P. M.
To prevent dealers buying, quantities r estricted. No Mail or Telephone Orders.

79 ct. Messalines—35 inch ..... .59
Soft chiffon finish—medium and dark colors.
SILKS—MAIN FLOOR.

98 ct. All-Wool Broadcloths ..... .53
50-inch—cardinal, garnet, brown, myrtle and navy.
DRESS GOODS—MAIN FLOOR.

14 ct. Dress Ginghams 9⅝
Mill lengths—large variety of stripes, checks and plaids.
WASH DRESS FABRICS—BASEMENT.

19 ct. Mercerized Sateens ..... .15
36-inch—full assortment of light and dark colors.
LININGS—BASEMENT.

$1.19 White Linens ..... .80
67-inch—medium weight—soft finish—pure linen.
LINENS—MAIN FLOOR.

$1.98 Leather Hand Bags 1.50
Morocco and India leathers—silk lined—inside frame—patent safety catch.
LEATHER GOODS—MAIN FLOOR.

35 ct. Mercerized Damasks ..... .22
59-inch—bleached—floral designs.
LINENS—MAIN FLOOR.

19 ct. Table Oil Cloths ..... .14
1¼ yards wide—all colors—slight imperfections.
TABLE OILCLOTHS—THIRD FLOOR.

25 ct. Scrim Curtainings ..... .14
Lace insertions and edge in cluny, Mexican, filet and other real lace effects.
UPHOLSTERY—BASEMENT.

98 ct. Nainsook Combinations ..... .69
Yokes of lace emb'y and ribbon—trimmed skirt or drawer.
MUSLIN UNDERWEAR—SECOND FLOOR.

$1.24 Silkataf Petticoats ..... .74
Black—shirred pleated flounces—mfr's guarantee-for-one-year label on each.
PETTICOATS—SECOND FLOOR.

$1.98 White Jap Silk Blouses 1.64
Embroidered or box pleated fronts—long sleeves—well made.
BLOUSES—SECOND FLOOR.

98c & $1.25 Boys' Trousers ..... .85
Straight, bloomer and knicker styles—cheviots and tweeds in desirable fancies—also tan and brown corduroys—many have change pockets and belt loops—4 to 17 years.
BOYS' CLOTHING—THIRD FLOOR.

29 ct. Women's Extra Size Vests ..... .17
Shaped—low neck—sleeveless or short sleeves—also lace trimmed drawers.
KNIT UNDERWEAR—MAIN FLOOR.

98 ct. Long Crepe Kimonos ..... .78
Plain or figured—contrast trimming—all sizes.
HOUSEDRESSES—SECOND FLOOR.

4½ ct. Cheesecloths 2½
36-inch—bleached—not less than 5 yards or more than one piece to a customer.
MUSLINS—BASEMENT.

49 ct. Rompers & Creepers ..... .25
Flannelette—plain and fancy—sizes to 6 years.
INFANTS' DEPT.—SECOND FLOOR.

Clock Signs Denote Morning Specials.
Look for the Clocks! Look for the Clocks!

Your Next Tenant Is an "Ad-Reader"

The tenant to whom your property would be most valuable is a reader of the "To Let" advertisements.

If your advertisement is factful, definite and fully informing he will recognize it as meaning OPPORTUNITY to him, and he will lose no time in getting in touch with you.

But if your advertisement should be vague, uninforming and written with a view to "saving space," it might not appeal of any personal interest

PROCTOR'S

10c 2 TO 11 P. M. 10c

An Unparalleled List of Attractions.

Unparalleled, Unrivalled Unprecedented.

TUESDAY
ORRIN JOHNSON
The Distinguished Triangle Star, in
"THE PRICE OF POWER"
A remarkable feature in which Mr. Johnson has the distinction of playing three separate roles

WEDNESDAY
William Fox presents
WILLIAM E. SHAY and CLAIRE WHITNEY in
"THE RULING PASSION"
An engrossing story of Oriental passion, brutality, hypnotism and conspiracy. Produced in tropical Jamaica at enormous expense.
IN ADDITION—
The First Episode of
"THE IRON CLAW"
with
PEARL WHITE, CREIGHTON HALE and SHELDON LEWIS

THURSDAY
A. H. Wood's Phenomenal Success—
"NEW YORK"
featuring
FLORENCE REED
After a critical examination from every angle we have formed the opinion that "New York" is one of the best pictures we have seen this season.—Motion Picture News.

FRIDAY
EDWIN ARDEN
Featured in
"THE BELOVED VAGABOND"
The gorgeously colored Pathe Feature that created a remarkable sensation recently when presented at the Strand Theatre, New York City.

In addition to the above there will be presented daily a PLEASING PROGRAM of Comedy Creations, including the FAMOUS KEYSTONE PRODUCTIONS

POLITE VAUDEVILLE
Changed Twice Weekly

Coming Soon
"THE STRANGE CASE OF MARY PAGE"
Featuring Henry Walthall and Edna Mayo.

PLAINFIELD THEATRE

Counihan & Shannon, Props. and Mgrs.
The House of Varieties

TONIGHT AT 8:15
The musical hit of the season
THE GOLDEN CROOK
With Billy Arlington and 60 others including the famous Golden Crook Beauty Chorus and Ballet Dancers.
PRICES
25c, 35c, 50c, 75c, $1.00.

TOMORROW
Matinee and Night
Direct from the Manhattan Opera House, N. Y., with the same colossal scenic production and cast of eminent artists
IN OLD KENTUCKY
With the original Pickininny Brass Band and thrilling race scene featuring "QUEEN BESS," the famous Kentucky Thoroughbred.
Matinee, 2:30—25c, 35c, 50c.
Evening, 8:15—
25c, 35c, 50c, 75c, $1.00

Thursday, Friday, Saturday
Another Great Bill of Supreme
VAUDEVILLE
6—BIG ACTS—6
and feature pictures including the first chapter of Pathe's greatest serial, "THE IRON CLAW," with Pearl White, Creighton Hale and Sheldon Lewis.

EVERY FRIDAY
Henry Walthall and Edna Mayo in
"THE STRANGE CASE OF MARY PAGE"

MONDAY, MARCH 6,
Matinee and Night
"THE GAY NEW YORKERS"
With Dolly Morrissey and 60 others, direct from the Columbia Theatre, N. Y.
Matinee, 2:30—25c, 35c, 50c.
Evening, 8:15—
25c, 35c, 50c, 75c, $1.00

Want Ads Become Necessary

You lose a job, or you lose an employe—you lose a tenant—you're in a hurry to sell property—you MUST have a backer—whatever the "incident," whatever the upset, whatever the stress, want advertising adjusts things once more in your "personal world."

RUTGERS TUCKS AWAY AN UNNEEDED VICTORY

P. H. S. College League Champs Add One for Good Measure; Lick Cornell.

P. H. S. COLLEGE LEAGUE.
Standing of the Teams.

	W.	L.	P.C.
Rutgers	8	2	.800
Columbia	6	4	.600
Yale	6	4	.600
Cornell	5	5	.500
Harvard	4	6	.400
Princeton	2	8	.200

Rutgers put another link in its lead in the P. H. S. College Basketball League yesterday afternoon, defeating Cornell by a 14 to 11 score in the last of the league games. Cornell fell back from a triple tie for second place. The tie will not be played off, and so Columbia remains in joint possession of it, after working up from last place in four games.

Rutgers had a patched line-up for the first part of the game, and Cornell nearly held the champs to a tie. As it was, they would have won but for the work of Snyder, who made all but two of the points for the winners. Fowcett did more than half of the scoring for the losers, but at that missed many chances for baskets.

The score:

RUTGERS.

	G.	F.	P.
Snyder, f	4	4	12
Heron, g, f	0	0	0
Moore, f	0	0	0
Markey, c	0	0	0
Lee, c	0	0	0
Endress, g	0	0	0
Rimmer, g	2	0	2
Henry, g	0	0	0
	5	4	14

CORNELL.

	G.	F.	P.
Keating, f	1	0	2
Tinsman, f	0	0	0
Fawcett, c	2	2	6
Christainsen, g	1	2	4
Townley, g	0	0	0
Hunt, g	0	0	0
	4	3	11

Score by periods:

Rutgers	7	7—14
Cornell	5	6—11

Referee, Patch; timer, Masker; scorer, Van Hoesen.

BARACAS GAIN IN DUNELLEN LEAGUE; P. O. S. OF A. LOSES

DUNELLEN BOWLING LEAGUE.
Standing of the Teams.

	W.	L.	P.C.	H.S.
O. Z. T.	15	3	.833	894
Baraca Class	13	8	.619	868
Jr. O. U. A. M.	11	7	.611	848
P. O. S. of A.	4	11	.267	818
Firemen	6	15	.286	792
Foresters	5	10	.333	729

Schedule.

Tonight—I. O. F. vs. O. Z. T.

The Baracas won three games from the P. O. S. of A. bowlers last night, sending the losers down to fifth place. The winners moved into second place.

The scores:

BARACAS.

Bache	161	132	175
Parker	223	147	212
Hadge	140	166	159
Fromeyer	152	188	155
Braun	137	151	121
	813	784	822

P. O. S. of A.

Frederick	180	162	175
Richards	154	127	168
Teeling	131	117	139
Dealaman	153	133	145
Brown	123	—	—
Haver	—	120	98
	741	659	725
	50	50	50
	791	709	775

JUNIOR LEAGUE MATCH.

New Brunswick Elks' Juniors will roll here tonight against the Plainfield team of the B. P. O. E. Junior League.

—Try Press want ads. They pay

U. S. ASTOR THEATRE

235 WEST FRONT ST., Plainfield, N. J.
Plainfield's Leading Photoplay Theatre

TODAY
For the last time
GERALDINE FARRAR
In that wonderful photoplay Attraction
TEMPTATION
A Paramount Masterpiece in 5 parts
PRICES TODAY
Matinee—All Seats 15c.
Evening—All Seats 25c.

TOMORROW and THURSDAY
HAZEL DAWN
in
THE MASQUERADERS
A Paramount Picture, 5 parts

FRIDAY and SATURDAY
We Will Present
GERALDINE FARRAR
Again in
CARMEN
A Paramount Picture, 5 parts

Our Offerings in photoplays this week are the best the world affords.

Don't fail to take advantage.

THREE K. OF C. TEAMS WIND UP

Trio of Matches Decided Last Night—Bayley Gets Second Place in Race.

PLAINFIELD IS TIED

Jersey City Moves up on Even Terms With Locals by Beating Bayonne —Olive Branch Scores First Victory and Makes First 900 Total.

KNIGHTS OF COLUMBUS LEAGUE.
Standing of the Teams.

	W.	L.	P.C.	H.S.
Paterson	41	13	.759	985
Bayley	32	19	.627	997
Star of Betalehem	32	21	.611	1014
Newark	30	21	.588	1053
Bayonne	26	28	.481	1040
Ascension	23	28	.451	1032
Jersey City	23	28	.451	1002
Plainfield	23	28	.451	945
Paulus Hook	20	28	.417	996
Olive Branch	7	44	.137	931

Schedule.

Tonight—Newark at Jersey City, Olive Branch at Bayley.

Paterson Council has won the championship of the Knights of Columbus Bowling League. The Silk City pin-knights finished their season last night on the Columbian Club alleys in Elizabeth, losing two games to Bayley Council, last year's title holders.

Three teams finished their schedules of fifty-four games last night. Paterson wound up in Elizabeth; Star of Bethlehem Council, which has been running second to Paterson most of the season, ended by losing two games to Olive Branch, and finishing the season eight games behind the champions, while Bayonne's final series was rolled at Jersey City, the Skeeters winning two games.

Olive Finally Bowls 900 Total.

Olive Branch pinners, left far in the rear of the other nine teams, returned their first big total of their season in the secod game against Star of Bethlehem last night, the cellarites making 931. It is the first series the tail-enders have won all season.

Coen averaged 203.

The scores:

OLIVE BRANCH.

E. Griffin	175	233	117
Caffrey	152	176	150
Cullen	151	158	114
Coen	191	194	224
Moffatt	177	170	157
	846	931	762

STAR OF BETHLEHEM.

Kinney	154	184	179
Rowe	141	156	160
A. Griffin	135	138	136
Farrell	159	208	138
Connors	191	205	187
	780	891	800

Jersey City Ties Plainfield.

Jersey City ties Ascension and Plainfield for sixth place by winning two games from Bayonne last night, with totals of 932 and 935, after losing the first game by nine pins.

Many double century counts were made.

The scores:

BAYONNE.

Doolin	180	137	188
Dawes	188	181	168
O'Leary	161	135	135
Mahoney	192	158	188
Chonko	175	158	207
	896	769	886

JERSEY CITY.

Fitzgerald	188	213	149
Maytother	192	213	170
Rafter	136	172	185
Flannigan	167	147	223
Sullivan	202	187	208
	885	932	935

Bayley Touches 952.

Bayley, which team has a chance to beat out Star of Bethlehem for second place, rolled 952 and 927 in two games against Paterson last night, winning both easily. The Elizabethans have only three more games to roll, and by winning two of them, will finish one game ahead of Bethlehem. As they will roll at home against the tail-end Olive Branch team, the ex-champions will probably hold second place, which they took last night.

The scores:

PATERSON.

Strehl	155	143	169
Cullington	145	181	186
Farrell	140	146	171
De Luccia	138	232	203
Corkery	140	168	149
	718	870	860

BAYLEY.

Grippe	214	179	204
Cantwell	192	178	180
Kelliher	164	187	136
Schenk	203	158	222
Hasson	179	156	185
	952	858	927

LOCAL DOG WINS IN PHILADELPHIA SHOW

Kenwyn Pennant, the sterling little Airedale belonging to John J. O'Donohue, of Donnybrook farm, this city, followed up his successes in the Newark and New York dog shows by winning in his class yesterday at the Philadelphia show.

No other dogs of Plainfield owners were benched yesterday. Other Plainfield Kennel Club entries to be judged today are the Irish terriers of John G. Bates and the old English sheep dogs of Morris Kinneys.

—Press want ads. pay.

Are You Saving Your Profit-Sharing Certificates?

The LAST DAYS of The SEMI-ANNUAL FURNITURE SALE

Wednesday :: Thursday :: Friday :: Saturday

These days will be devoted to clearing out the odds and ends and sample pieces of furniture. In some cases there are duplicates, but, as a rule, there are single pieces only.

"TWENTY-FIVE PER CENT IS THE AVERAGE SAVING" that has prevailed during this great sale, and these savings loom up doubly large this year because of the advance in the cost of all materials that enter in the making of Furniture. If you do not need Furniture till later in the Spring, arrangements can be made whereby you pay a small deposit and your selections will be delivered at your convenience.

OUR HOUSEHOLD CLUB PLAN

You can buy Furniture, Carpets, Rugs, Kitchen Cabinets, Sewing Machines ,etc., on the Club Plan, have it home to use and enjoy, and pay for it at stated intervals with convenient amounts at the lowest cash prices. Its the most simple, fair and square credit system in existence. Do not hesitate to become a member NOW instead of waiting, pinching and saving to get enough money together to pay cash. Join now and get the benefit of these

FEBRUARY SALE PRICES

Woodhull & Martin Co.

FIFTEEN GAMES DECIDED IN GATES' INDIVIDUAL

Fifteen games were run off last night in the Gates' individual tournament. Rohrs and Voorhees did the best work, George shooting 220, 224 and 213, and Art posting 233 and 243 and averaging 206.3 for six games.

The scores:

Mahoney	148	156	163
Smalley	166	171	153
Radin	192	173	139
Conover	169	187	157
Rohrs	164	220	178
Voorhees	189	190	233
Radin	184	178	174
Voorhees	243	196	188
Rohrs	224	184	213
Mahoney	178	202	135

P. H. S. TEACHERS AND THE SENIORS IN COURT TUSSLE

There will be excitement galore around the P. H. S. gymnasium tomorrow, when the Seniors and Faculty line up in their annual basketball set-to. And it promises to be considerable melee, too, as members of both the Senior class and Faculty declare dire things will happen.

No definite line-ups have been decided on, as about everybody on hand will get a shot at the other fellows. Principal Lindsey Best has promised to play at least part of a game, and Professors Patch, Woodman and Houck will also be seen in the line-up. The two former will undoubtedly show up at the forward berts, and Herr Houck's six feet and a half will be at center.

IF KIDNEYS AND BLADDER BOTHER

Take Salts to Flush Kidneys and Neutralize Irritating Acids.

Kidney and bladder weakness result from uric acid, says a noted authority. The kidneys filter this acid from the blood and pass it on to the bladder, where it often remains to irritate and inflame, causing a burning, scalding sensation, or setting up an irritation at the neck of the bladder obliging you to seek relief two or three times during the night. The sufferer is in constant dread, the water passes sometimes with a scalding sensation and is very profuse; again, there is difficulty in avoiding it.

Bladder weakness, most folks call it, because they can't control urination. While it is extremely annoying and sometimes very painful, this is really one of the most simple ailments to overcome. Get about four ounces of Jad Salts from your pharmacist and take a tablespoonful in a glass of water before breakfast, continue this for two or three days. This will neutralize the acids in the urine so it no longer is a source of irritation to the bladder and urinary organs which then act normally again.

Jad Salts is inexpensive, harmless, and is made from the acid of grapes and lemon juice, combined with lithia, and is used by thousands of folks who are subject to urinary disorders caused by uric acid irritation. Jad Salts is splendid for kidneys and causes no bad effects whatever.

Here you have a pleasant, effervescent lithia-water drink, which quickly relieves bladder trouble.—Adv.

INTERCLASS RACE ENDS, SENIORS WINNING FINAL

P. H. S. INTERCLASS LEAGUE.
Standing of the Teams.

	W.	L.	P.C
Juniors	5	1	.833
Sophomores	3	3	.500
Freshmen	2	4	.333
Seniors	2	4	.333

The Plainfield High School Interclass Basketball League race ended yesterday, when the Seniors handed the Freshmen a handy trimming, and by so doing pulled themselves into a tie with the first-year men for third place. The Juniors easily obtained the title for first place, while the Sophomores, after putting up a great scrap with the leaders for a time, were content to finish in second place.

The Seniors presented practically the same line-up that won them their other league games, and had an easy time disposing of the Freshies. Coudray did the largest part of the scoring for the Seniors, and was all over the floor. Snyder was the foul shark of the fracas, and missed only one attempt, while the majority of the baskets were made by Butler.

SENIORS.

	G.	F.	P.
Coudray, f	9	1	19
Eggie, f	2	1	5
Bauer, c	1	0	2
Semer, g	1	0	2
Starkweather, g	0	0	0
Dealaman, g	1	0	2
	14	2	30

FRESHMEN.

	G.	F.	P.
McAfee, f	1	0	2
Snyder, f	1	6	8
Scheing, c	0	0	0
Butler, g	3	0	6
King, g	1	0	2
	6	6	18

Seniors	17	13—30
Freshman	12	6—18

Referee, Patch; timer, Linke; scorer, Van Hoesen.

PLAINFIELD ELKS WILL NOT GO TO BRUNSWICK TONIGHT

It was announced this afternoon that the Plainfield-New Brunswick match of the Elks' Senior League, postponed from January 17, and arranged yesterday to be bowled tonight, was again postponed. The Plainfield-Elizabeth match of the Elks' Junior League, postponed from February 22 to Thursday night of this week, has been put off again.

GRAMMAR SCHOOL BOYS AND GIRLS IN HOPE CHAPEL GYM

A double-header basketball attraction on Hope Chapel's court is carded for Friday night. The boys' and girls' teams of the Plainfield Grammar School will be the visiting teams, the former meeting the Boys' Club of the chapel, and the girls the Senior Girls of Hope.

ART DEPARTMENT MEETS.

The art department of the Monday Afternoon club met yesterday afternoon in the parish house of the Congregational church. Mrs. Edmund J. Lee read a paper on "Origin and History of Russian Opera and Its Development by Glinka," while Mrs. Duncan Taylor read another interesting article on "Glinka's Successors —Dargomisky, Monsorgsky, Rimsky, Korsakoff and others."

MEMBERS OF WINNING FIVE MAY BE AWARDED TROPHIES

The members of the Rutgers team, which won the P. H. S. College Basketball League race that has just ended, will receive something to show for their work. It is expected that the B. A. A. will vote to give them watch fobs.

U. S. ASTOR THEATRE

Geraldine Farrar, favorite prima donna of the greatest opera house in the world, was the magnet that attracted a capacity audience to the U. S. Astor theatre, Plainfield, yesterday, when she appeared for the first time in this city in the dramatic film written especially for her entitled "Temptation." The Astor was thronged with Farrar fans, all of whom wanted to see Geraldine in pictures the first time she has appeared since her wedding recently to Lou-Tellegen. "The Temptation" is, beyond question, one of the most artistic film productions of the season, and Plainfield folk will miss much if they miss the opportunity to view it at the Astor. It will be their last chance to see the picture today. Tomorrow and Thursday the chief attraction at the Astor will be "The Masqueraders," featuring Hazel Dawn, a Paramount picture in five most engrossing parts. Friday and Saturday, Geraldine Farrar will be seen again in her first film drama, "Carmen," from the optra of the same name.

NOON-DAY MEETING.

J. Harry Manning, former general secretary of the local Y. M. C. A., will address the Men's Noon-day Gospel meeting at the Rescue Mission hall tomorrow at 12:30. All men are cordially invited.

—Try Press want ads. They pay.

Business men like the Rothberg Store because they find here business-like methods; quickness, civility, efficiency.

Our sales force is here to be of service to you, not merely to sell something. Our values are famous; and our satisfaction insurance policy is unique.

Suits and Overcoats
$12 to $25

Rothberg's
Stein-Bloch Smart Clothes.
206 W. Front St.
Plainfield, N. J.

SR

Barnards Specials

Charlotte Russe
Cream Rolls
Cream Puffs
Cream Puff Whips
Eclair Whips
Mocha Tarts
Birthday Cakes
A Specialty.

R. H. BARNARD
Baker and Caterer
Woodhull and Martin's

TEST OUR CLAIMS

by giving us an order for your current coal needs—for as many or as few tons as you require. We will both be gainers—you, by the quality of the coal and prompt service—we, by having acquired a permanent customer.

We are willing to try the experiment, are you?

BOICE RUNYON CO.
Park at North Avenue
Established 1837.
Coal, Lumber and Masons' Materials.

Perfect Perscription Service

"PUT US TO THE TEST"

Perfection is a word that we would not use indiscriminately, especially in connection with prescription work.

We have most everything prescribed by physicians and our compounding is conducted with skill and care.

Notwithstanding the superior character of our service our prices are always reasonable.

We are anxious to have you put us to the test.

Schreiner Bros.
Reliable Prescription Druggists
Park Ave. and Second St.
S. & H. GREEN STAMPS.
Highest Purity Drugs
Most Reasonable Charge.

HEADQUARTERS FOR
GIBSON'S
RYE

E. C. WESTCOTT
115 East Front Street

—The tenant you ought to have is going to rent one of the houses or apartments that are advertised in this newspaper.

Daddy's Bedtime Story—

How Little Kan Si Made Fans the Fashion In China.

He Told Her She Was Safe.

"AGES and ages ago," daddy told Jack and Evelyn, "when China, which is the oldest nation alive now, was very young indeed, in a great Chinese city there lived a beautiful maiden named Kan Si. She was an only child, and her father, Ho Lo, loved her very dearly.

"One of the happiest holidays in old China was the Feast of the Lanterns, when everybody went out into the streets carrying the most beautiful, the strangest or the funniest lantern he could possibly make. When Kan Si was sixteen years old she begged her father to take her to the Feast of Lanterns, and, although Chinese girls rarely were allowed to go out so late at night, Ho Lo promised to take her. Kan Si was so delighted that she got all dressed in her pretty flowered kimono two hours before nightfall.

"In China for a girl to go outdoors unmasked where any men except those of her own family could see her was thought to be improper. So, of course, Kan Si wore a little mask. The festival was charming, the lights wonderful and the lanterns delightful, and Kan Si enjoyed it all very much. But the square was crowded and the air hot, and, being in the habit of doing as she wished at home, she grabbed off her mask and used it to fan herself. Now, at this ancient time fans were unknown. Because of the law about women wearing masks on the street it was a very daring and new thing for Kan Si to unmask. But she looked so lovely waving her mask to and fro that every woman who saw her snatched off her mask and began fanning. Then the greatest fuss happened. The Chinamen were so angry at this happy breaking of an old law that they scolded the women and stopped the feast.

"Next morning the emperor heard the news. So he took his court out into the square, called his people there and read the punishment for breaking old laws, and the punishment was death. As all the women marched past him, with poor little Kan Si at their head, there were curses muttered at her for bringing so much trouble upon others. But poor little Kan Si was broken hearted that she had caused so much trouble and was so weak from sorrow that she almost fainted in the square. To get some fresh air in her lungs she reached up and snatched off her mask again, fanning herself. The women groaned, and the emperor turned to see what they pointed their finger at. Then he saw little Kan Si, so beautiful and charming that he instantly fell in love with her. He hurried to her, told her she was safe, said the law was stupid to have kept her hidden so long from him, that fans must replace masks forever and that Kan Si must love him and be his bride."

Household Hints

THINGS WORTH KNOWING

So many want fur on cuffs and collars. If you have a neck piece or muff or an old fur coat, they answer fine. Cut fur with the point of shears and no deeper than the skin; turn the edge and fell to cloth.

Before turning on heat cover each hot air register with a piece of cheesecloth or old lace curtain that has been thoroughly moistened. All dust will be caught in the wet cloth.

To Render Lard From Cracklings—Place cracklings back in rendering kettle two-thirds full of water; boil ten or fifteen minutes, then drain through colander placed over another kettle; let water cool and lard will be on top. Skim off. Much easier than trying to squeeze hot cracklings.

THE TABLE

Salmon and Green Tomato Dish (new)—Slice two or three green tomatoes; sprinkle with salt, let stand a few hours; drain. Make a syrup of vinegar, water and brown sugar, a little salt and spices to taste (do not make too sweet). Boil tomatoes in syrup till tender, then add one can salmon, cook a few minutes and serve.

Oysters en Casino—One quart select oysters, one-half pound bacon, two cups cracker crumbs, two eggs, one-half cup cream, one tablespoon sweet butter, one can imported mushrooms. Wash oysters well, drain on clean cloth. Beat eggs, add cream and butter (melted). Mix in oysters. Roll in cracker crumbs. Line shallow dish with bacon slices. Place oysters on this. Cover with bacon slices. Broil twenty minutes. Heat mushrooms in a butter, milk and flour browned gravy. Season to taste. Serve oysters on toast over which mushrooms have been poured. Season to taste. Serve very hot. Garnish with parsley. Tartare sauce is good if desired.

Fried Rabbit—After pelt is removed, singe with old paper, then wash in warm water and cut in small pieces. To one gallon water add one teaspoon soda; soak rabbit in this over night or at least two or three hours. Boil one hour. Have butter or lard hot, put in rabbit, slice one onion over it and fry brown.

Sponge Fingers—Measure weight of three eggs in butter, sugar and flour. Beat eggs and sugar together fifteen minutes. Melt butter and add alternately with flour to the other ingredients, stirring gently all the time. Then add half teaspoon baking powder and a few drops of vanilla or other flavoring. Bake in well-greased tin ten or fifteen minutes. Turn out, allow to cool, then split in half and spread with jam or jelly. Coat top with white, pink or chocolate icing and cut into fingers. In the summer fresh strawberries or raspberries are delicious used as a filling. Canned pineapple, pear or other fruit can be used satisfactorily.

Maryland Sally Lunn—Two tablespoonfuls sugar, two cupfuls flour, one and one-half tablespoonfuls butter, two teaspoons baking powder, one-quarter tablespoonful salt, three eggs separated, one cupful milk. Cream together the butter and sugar, add the egg yolks beaten thoroughly, and then the flour mixed with the baking powder, alternately with the milk. Fold in egg whites, well beaten, and bake about forty minutes in a tube pan.

Peppers Filled With Cheese—Six bell peppers of medium size, one and one-half cupfuls cream cheese, six eggs, one teaspoon salt, one-third teaspoon onion juice, dash red pepper, cracker dust. If the cheese is hard it should be grater, otherwise put it through a potato ricer. Beat the eggs very light and add to the cheese, together with the seasonings. Thicken with cracker dust, fill the peppers and bake a very light brown in a moderate oven.

Apple Lemon Pie—Two cupfuls chopped apples, one-half cupful ground soda crackers, grated rind and juice of two lemons, two eggs well beaten, two tablespoonfuls melted butter, one and three-quarters cupfuls sugar, pie crust. Mix together the apples, crackers, lemons, eggs, butter and sugar in the order given. Then use as a filling for pies made with double crusts, baking slowly for about thirty minutes. This makes two small pies or one large one.

Kalformor Vegetal—One large cauliflower broken and parboiled in boiling salt water; have ready some toasted bread (cut in cubes) in a deep dish; mix together equal parts of flour and butter to a cream; add to this slowly enough of the cauliflower water to make a sauce; boil this up once; put the cauliflower on the toast and pour over the sauce.

Le Blanc Whip—One can Hawaiian pineapple, one-quarter pound walnut meats, one-quarter pound marshmallows, one-quarter pound candied cherries, and one pint double cream. Cut pineapple into small cubes, chop nuts, marshmallows and cherries rather fine and insert all into the cream beaten for fifteen minutes. Garnish with Marachiria cherries.

PREPAREDNESS

is best accomplished by a good stock of

"Hotterheat" COAL

It means superior coal and no worry about car shortage and a possible strike at the mines.

WE'RE READY---ARE YOU?

WADLEY & GOODENOUGH

208 Madison Ave. Tel. 13

Sometimes a store will decide to perform a real "stunt" in value-giving on some special line. You may be sure that in all such instances the ad-readers will have earliest knowledge of the details.

Temperance

NEWS AND VIEWS Conducted by THE W. C. T. U.

Twenty-six times greater than the fisheries industry. Although "Fisheries" comprise one of the greatest of American industries, in thirteen days time the drink bill costs America more than the sum total of all fishery products for a year.

Fourteen times greater than gold and silver production. In fifty-six days it robs America of more money than it takes to run both army and navy for a full year.

Seven times greater than cost of U. S. Postoffice. In forty-eight days the liquor traffic takes out of the pockets of the American people more money than it cost to run the entire United State Postoffice Department last year.

Makes the national debt look small.

Three and one-half times bigger than the Coal Trust.

Six times greater than the tariff.

Four and one-half times bigger than Panama Canal. Every eighty-one days the Alcohol Trust transfers from the people's pockets to its own more money than Uncle Sam will need in building and completing his greatest engineering achievement, the Panama Canal—$400,000,000.

One year of the legalized poison-trust. The nations giant waste and the chief factor in the present high cost of living is this same drink bill, which not only takes directly from the people $1,833,653,425, but by the crime, disease and poverty it breeds, compels them to pay twice as much again, or more than five billions altogether, for the most part out of the scanty savings and hoardings of the poor, with not a cent's worth of valid legitimate return. American Advance.

Dry DesMoines is covering itself with glory. The W. C. T. U. has done detective work and all of the jail work, holding 139 meetings in the jail in a year. Their police matron, Mrs. Fischer, has proven the right woman in the right place. It is a rule of the police judges at the four courts to try no case in which a woman is concerned unless Mrs. Fischer is present. The W. C. T. U. of the capital city has also put in a public comfort station.

Cedar Rapids, Iowa, has the proud record of only three arrests for drunkenness in the first month of the new prohibition regime as compared with forty-three for January of last year. The number of arrests for disturbing the peace has fallen off five, while violations of city ordinances were reduced from fifty-six to twelve. The total number of arrests for Cedar Rapids is given as fifty-three in comparison with 170 for January, 1915.

After a whole month on the water wagon, the heretofore wet portions of Oregon, Washington and Idaho are taking an inventory of themselves, says the Chicago Journal. Total arrests for January, 1916, show a decrease of nearly two-thirds over the same month last year, according to the official records.

Within five days after the closing of the saloons in Iowa, the Iowa City Creamery and Produce Company, formerly the Iowa Brewing Company, has commenced operations. The plant opens for business with a capacity of 2,700 pounds of butter a day. It is to be increased in size as the business warrants.

F. W. Kemmerle and A. J. Feeney are backing the enterprise, and have completely remade their brewery into a creamery plant. They expect to draw on the country for miles around and ultimately to operate motor trucks out of Iowa City on regular routes which will pick up the cream. R. J. Saveraid, formerly of Boone, is the buttermaker for the company, and will have charge of the manufacture of Clover Dale butter, as the product is to be named. Cold storage of poultry and eggs is to be made a part of the business, and rooms are being remodeled especially for this department of the enterprise. Within six weeks the manufacture of ice cream, too, is to be begun.

Jefferson county, Pa., was made the tenth dry county in the State when Judge Charles Corbet, of the license court, refused every one of the forty-one applications for 1916 licenses. The present licenses expired on February 16.

The first and most seductive danger and the destroyer of most young men is the drinking of liquor. There is no use wasting time on any young man who drinks liquor, no matter how exceptional his talents.—Andrew Carnegie.

Ground has been broken in Dover for a Temperance Hotel, which will be of brick, three stories high, containing thirty rooms.

DIES IN RESCUE ATTEMPT.

Fatally Attacked While Trying to Save Life of Burning Man.

Cleveland, O., Feb. 29.—James Carr was burned to death and Joseph P. Prendergast died of heart failure in an attempt to rescue him in a fire in a tent. Prendergast died as he staggered from the smoke filled tent. The tent was used by a construction gang.

ASK FOR and GET

HORLICK'S

THE ORIGINAL

MALTED MILK

Cheap substitutes cost YOU same price.

WON'T SEIZE FOOD FOR POLES

Germany Gurantees Safety of Provisions For Sufferers.

Washington, Feb. 29.—Ambassador von Bernstorff, acting on instructions from the German government, officially informed the state department that foodstuffs sent to Poland will not be seized while crossing Germany.

General Markets.

New York, Feb. 29.

FLOUR—Quiet; spring patents, $6.15@6.50; winter patents, $6.15@6.50; winter straights, $5.90@6.15; Kansas straights, $6@6.25.

BUTTER — Unsettled; receipts, 4,973; creamery extras, 92 score, 35½@36c.; creamery, higher scoring, 36½@37c.; firsts, 33@35c.; seconds, 30@32c.

EGGS—Strong; receipts, 8,352; fresh gathered, extras, 29@29½c.; extra firsts, 25½c.; firsts, 24½@25c.; seconds, 23@24c.; nearby hennery whites, fine to fancy, 31@32c.; nearby hennery browns, 27c.

CHEESE — Firm; receipts, 241; state, whole milk, held, flats, colored, specials, 18@18¼c.; do, white, 18c.; do, colored, average fancy, 17¼@17¾c.; do, white, 17½@17¾c.; flats, current make, specials, 17@17½c.; do, average run, 16¾c.

POULTRY—Dressed, quiet; chickens, 17@22c.; fowls, 14½@19½c.; turkeys, 26@30c.

Live Stock Market.

Pittsburgh, Feb. 29.

CATTLE—Supply, 35 carloads; market steady; choice, $8.40@8.65; prime, $8.10@8.35; good, $7.75@8; tidy butchers', $7.35@7.85; fair, $6.50@7.15; common, $5.50@6.25; choice heifers, $6.50@7.50; common to fair heifers, $4.50@6; common to good fat bulls, $4.50@7; common to good fat cows, $3@6.50; fresh cows and springers, $35@75.

SHEEP AND LAMBS—Supply light and market 25c. higher; prime wethers, $8.75@9; good mixed, $8.25@8.65; fair mixed, $7@8; culls and common, $4@5.50; lambs, $7@11.75; veal calves, $11.50@12.50; heavy and thin calves, $7@8.

HOGS—Receipts, 35 double decks; market active and prices higher; prime heavy hogs, heavy mixed, mediums and heavy Yorkers, $9.10@9.15; light Yorkers, $8.40@8.50; pigs, $7.75@8; roughs, $6@6.25; stags, $6.50@6.75.

—When discontent reaches a certain point, the furnished room advertisements become very interesting to some people.

SHE'S WIFE OF NEW KENTUCKY SENATOR

Mrs. J. C. W. Beckham.

Mrs. J. C. W. Beckham is the wife of the newly elected U. S. senator from Kentucky, and has already taken a prominent part in the social life of Washington.

HOBSON WILL RUN AGAIN.

Former Representative to Seek Another Term In Congress.

Tuscaloosa, Ala., Feb. 29.—Former Representative Richmond P. Hobson will be a candidate for congress from the new Tenth district. He will oppose W. B. Bankhead, son of United States Senator Bankhead. Mr. Hobson was defeated for the senate in 1914 by Oscar W. Underwood.

—Press want ads. work wonders.

ESTABLISHED 1843

W. & J. SLOANE

Floor Coverings—Furniture—Decoration

LINOLEUMS

Of Dependable Quality

Being easily cleaned, Linoleum is the most sanitary floor covering for Bath Rooms, Toilet Rooms, Kitchens, Pantries, Laundries and Basement Halls, while its durability insures excellent service and practical economy.

We carry in stock an assortment of Imported and Domestic Linoleums which is so varied in designs, colorings and grades as to provide a satisfactory selection for any purpose.

Our prices are reasonable, and we employ a special method of cutting which reduces waste to the minimum.

INLAID LINOLEUM in attractive Tile and Parquet effects, at 85c. to $1.85 sq. yd.

PRINTED LINOLEUM, at 50c. to 80c. sq. yd.

PLAIN LINOLEUM in tan, green, blue and gray and terra cotta, at 60c. to $1.60 sq. yd.

CORK CARPETS in plain colors; especially suitable for offices and nurseries, at $1.00 to $1.40 sq. yd.

COCOA, NAPIER AND FIBRE MATTINGS for hall, kitchen and pantry runners.

IMPORTED LINOLEUM MATS and CORK BATH MATS in various sizes.

FIFTH AVENUE & 47TH STREET, NEW YORK

The John Wanamaker Store

Subway at Astor Place. Broadway at Ninth Street, New York

Overcoming War-Time Obstacles, We Have

Ready, as Usual, the March Sales---Housewares, China, Cut Glass, Artwares

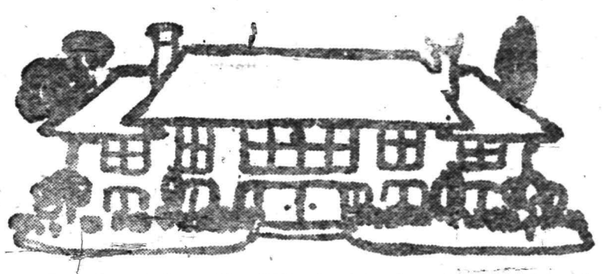

HOUSEWARES

That Save Time, Money & Energy

One great cry of the age is conservation. Women are learning above all to conserve their energy and strength at home.

The day of the old-fashioned "set in her ways" housekeeper is over. She is no longer the looked-up-to-queen of woman's realm. She is out of date, inefficient, extravagant.

The modern woman can do more things in less time, with less effort and more perfectly, because she has at her command every kind of labor-saving device—often scorned by the old-fashioned housekeeper.

She has studied and experimented and knows that first of all there is no "luck" or knack about cooking. It is a matter of putting the proper exact ingredients together in the right way at the right time, into the right utensil with the right heat. There is no hit and miss about it. It is an exact science.

In general housekeeping she buys the kitchen table that folds up, with drop leaf shelves, saving space.

Her kitchen cabinet has everything handy, it is compact, useful and convenient; there isn't an unnecessary inch.

Her ironing table can be converted into a bench on days when there is no ironing to be done. The seat of the bench is a box which holds her little laundry utensils, such as wax, clothes, etc.

Her clothes racks, fold up when out of service. Even her kitchen ladder for reaching high pantry shelves is a chair when not in use.

She has knife box with every conceivable useful knife, just the right one for the right time.

And Now Comes the March Sale

offering these standard time—energy—health—saving housefurnishings at prices ranging from 10 to 35 per cent. below all-the-year prices. Such as

Enamelware	Trunks	Aluminum Ware
Japanware	Tinware	Refrigerators
Ironware	Cutlery	Wooden Ware
Dusters	Baskets	Bathroom Fixtures
Brooms	Bird Cages	Electric Percolators
Brushes	Mirrors	Nickelware
Chamois	Dress Forms	Mahogany Trays

But economy is not the big thing of this Sale.

Quality of the merchandise is more important. The serviceability, the convenience, the efficiency of the "helps to housekeeping"—all are more important than the economy.

One who does not know the helpfulness of this housefurnishing store has a great pleasure in store if she willl make this March Sale the time and opportunity of paying a visit.

Subway floor, New Building.

5c a Cake Instead of 10c Knickerbocker Hard Water Soap

Tomorrow the selling begins—to continue during March only. In all other months the price is 10c. In March it is 5c because we omit the fancy wrappings and packing and cut our profit.

It is the time to buy a year's supply.

Knickerbocker Hard Water Soap is the soap that lathers as freely in hard water as in soft; a reproduction of a famous imported soap; an all-around good toilet soap for the whole family.

Main floor, Old Building.

Our china representative—now just home from his trip reaching from Great Britain down to Naples—was the only china "buyer" of an American store on the ground.

He went abroad to make sure of our getting full supplies for this March Sale.

And he made sure—scarcely a steamer has left Liverpool or Bordeaux these last few months that has not brought goods to Wanamaker's.

The "man on the spot" secured many preferences.

It was admitted that going "to the front" instead of dallying at home—waiting—entitled him to first call on whatever stocks were ready; to lowest prices; to have his shipments pushed forward and hurried.

So, this is a story of foresight, of foresighted preparedness, not of regretable unpreparedness with apologies.

The plain facts which anyone can see who comes and inspects our stocks is that

We Are Ready in Every Way

Ready with full varieties. Ready with usual Wanamaker qualities, firsts only, no seconds. Ready with the March economies in price which make this half-yearly sale one of the great merchandise events of the Spring.

1,342 Complete Dinner Sets

—in addition to our open-stock patterns—at prices averaging a third under the market, ranging from $8 to $67.50.

One thousand of these sets are in the store now; the remainder are in transit—to keep up the assortment as the days pass on.

27,740 Pieces American Porcelain

at half the usual prices—in complete dinnerware assortment. Sets can be made up of any size or pieces can be bought separately. For example:

Tea cups and saucers, 12c each.
Bread and butter plates, 6c each.
Tea plates, $1 dozen.
Breakfast plates, $4.20 dozen.
Dinner plates, $1.44 dozen.
Fruit saucers, 60c dozen.

Two splendid border designs. All gilt and of first quality.

350 American porcelain breakfast sets of 17 pieces, complete with a fine mahogany-finished tray (as illustrated), $5 complete.

Artwares Just Received

In the art room we offer new specimens of European art, recently received from the famous factories of

BERNARD MOORE DOULTON PILKINGTON
MOORCRAFT WOOD & SONS

—all to be sold on a strictly commercial basis.

Cut Glass at About Half

Some a little more than half price; some a little less; the average is less than half—$10,000 worth for $4,675—3,000 pieces in the collection.

The assortment includes almost everything, a cut glass that is wanted.

First quality "blanks" only; deep rich cuttings in good patterns.

200 rich cut glass water sets (as illustrated)—3½-inch pint jug, six tumblers and 14-inch mirror plateau—$5 complete.

Second Gallery, New Building and Outposts at Subway Entrance, New Bldg., and B'way Passageway between Bldgs.

The John Wanamaker Store

Plainfield Daily Press

Published Daily except Sunday, by the PLAINFIELD PRESS COMPANY, 193 North Avenue.

Entered at the Plainfield, N. J., Postoffice as second class mail matter.

Leslie R. Fort, Managing Editor.

TELEPHONE PLAINFIELD 3000.
Private Branch Exchange connecting all departments.

Two cents a copy. Ten cents a week. $5.00 a year in advance. Delivered by carrier or by mail. No extra charge for papers mailed to points in the U. S. and Canada.

Any subscriber failing to receive a single issue will confer a favor by notifying the business office.

Advertising rates mailed on application. Copy for change of advertisements to ensure change for same day must be at the office by 9 a. m.

PLAINFIELD, NEW JERSEY, FEBRUARY 29, 1916.

IS THIS THE LAST FEBRUARY 29.

If the calendar reformers, who abound in every civilized land, have their way, the good old custom of injecting a day into the calendar now and then to make up for discrepancies, and labelling it "February 29" will be abandoned following the settlement of the European War.

When the big war broke out, an International Congress to Revise the calendar had just been called. Many proposals had been made along the line of calendar reform, and several of the larger European governments approved some of the schemes of simplifying the method of reckoning days and months.

If the calendar is altered, and attention is sure to center upon it after the details of war settlement are adjusted, it is almost certain that the year will be divided into thirteen months, of four weeks each. The odd day will be tacked on at the end, it is believed, to form some sort of a world holiday.

There are many objections to the present plan of some months containing thirty days, others thirty-one, and one fluctuating. It is a source of error and annoyance, besides much waste of time in consulting the printed calendar at every time one needs to be certain of his days, weeks and months. Under the thirteen-month plan, every week and month starts with a Sunday, and every holiday comes either on a Monday or Wednesday.

The Bureau of Commerce of the United States has officially recognized the need for a change in the calendar, and has endorsed the thirteen-month proposal. Switzerland and Great Britain have also leaned strongly toward revision of our method of reckoning the weeks and months of the year.

It was Julius Caesar who fixed the solar year at 365 days and 6 hours. This almost perfect arrangement dates back to 45 B. C., and prevailed generally throughout the Christian world until the time of Pope Gregory XIII. The Julian calendar was defective in this particular, that the solar year consisted of 365 days, 5 hours and 49 minutes, instead of 365 days and 6 hours. At the time of Gregory this difference amounted to ten days. To eliminate the difference, Gregory ordained, in 1582, that that particular year should consist of 355 days only, October 5th becoming October 15th. And to prevent further irregularity, it was determined that a year beginning a century should not be a leap year, with the exception of that beginning each fourth century. Thus 1700, 1800 and 1900 were not leap years, but the year 2000 will have an extra day.

While this arrangement, which came down through the centuries, has supplied us with calendars that are fairly accurate, the needs of the peoples of all countries have not been met. Some countries never adopted the new style of Pope Gregory, the Mohammedans have clung to their own calendar, the Hebrews to their method of figuring the years, and there is a wide variation among these various tables of Father Time.

That the various calendars form an artificial barrier against more cordial and better understandings between the peoples of the earth is one of the claims on which revision rests. Then there is the expansion of world communication, world trade and closer dependence of one country upon another, encouraged by peaceful relations which maintain under normal conditions.

Whether we will have a brand new calendar when the next Leap Year comes around remains for the governments to decide. If we do not have a February 29, those whose birthdays fall on that elusive date will compute their birthdays as falling on March 1. The anniversaries of the 29th, 30th and 31st of other months will also have to be changed. Other confusions are bound to arise from the adoption of a new calendar. Whether these would be offset or indeed put in the shade by the advantages of a new schedule of months is the subject which is occupying the minds of many thinkers.

SLAUGHTER'S HIGH TIDE.

Civilization's high tide of slaughter is raging. The bloodiest battle of history is being fought. Men are dying faster today than ever before. On the snow-covered plains that lie before the fortifications of Verdun, in France, countless thousands of Germans lie, while behind these fiendish works of destruction other piles of bodies bear mute evidence to the fierceness of the charge and the bravery of the defenders. To those loyal sons of Germany and France who are on the firing line the battle means everything—honor and national life—but to those who stand upon the high hills of neutrality in the clear air of peace and look down upon the bloody scenes below with nothing but sorrow for the plight of war-mad brothers there comes a doubt. The drive on Verdun was ordered for its immediate effect upon a people who had begun to resent an Emperor's war. If Germany takes Verdun she may or may not strengthen her chances of ultimate success, because she is making gigantic gaps in the ranks of her soldiers; is drawing heavily on her greatest resource, and she has no more men with which to fill these gaps. A dead soldier now means a silenced rifle, a hole in the firing line. The same is true, or nearly true, of France. Her men, and even her boys, have been called and there are no more to be made into soldiers when these are gone. The dead of these two nations are counted in hundreds of thousands. Not a prince has fallen, not a king or emperor has been harmed. No matter who holds the heights when the last shot is fired, Verdun will always stand as a synonym for all the brutality, the horror of war. But all this sacrifice cannot be in vain. Somewhere there must be a great good, not for France or Germany alone, but for all men. The blood offering is too great to be made for one nation or one people. The prayer of civilization should be that the lesson will be quickly learned—that the good shall soon come.

According to Business Agent Lunger, of the Building Trades Council, a trade journal scheme, recently tried on local merchants, is nothing more nor less than a first class fake. Lunger admits that there are tricks in all trades but adds that the gent who attempted the fake did not belong to the union.

Stories of Democratic party leaders trying to locate a candidate against James E. Martine for the United States Senate come mostly from Republican conferences. Strange enough the Democratic voters seem to be satisfied with the manner in which the Plainfield representative is taking care of their interests in Washington.

Samuel Gompers declares that if the militia is "federalized" it must not be used against strikers. Perfectly reasonable. If left to James Eads Howe there would be a provision that policemen cannot arrest or otherwise annoy hobos.

Despite the high price of gasoline there are still a lot of valuable articles that can be bought for a dollar, as Plainfield people are learning as they visit the various downtown stores today.

On the Spur of the Moment

by Roy K. Moulton

Dark Days.

There are some days when you can't
lay up a cent;
It all goes out for the ice and gas
and rent.
And you may wonder how and when
and where
You're ever going to be a millionaire.
It somehow seems that your neighbor gets ahead,
And you stand still, just as though
you were dead.
But if the whole truth he but would
impart,
He envies you to the bottom of his
heart.
Just bear in mind before you call the
hearse,
There's always someone fixed a whole
lot worse.

Inklings.

Watering places were popular resorts for females in Biblical times. Rebekah got her husband at one.

When a man's hair begins to turn gray he is said to have reached the age of discretion, but after it begins to turn dark again, it's a sign he has passed it.

Some music is given out by the choir, but the drummer dispenses it by the pound.

The woman who neglects her husband's shirt front is scarcely the wife of his bosom.

Did as She was Told.

The teacher said before the school exercises, "Now, Mary, if you forget some of the words when you are singing your song, don't stop. Keep right on. Say tum-tum- tummy-tum, or something like that, and the words will come back to you and nobody will know the difference. Now, don't forget." On exhibition day little Mary electrified her audience with: "And she wears a wreath of roses round her tummy-tum-tum." She did as she was told.

A Regular Cuss.

A true story is always funnier than a "made up" one, and the story of a lady who had eye trouble and went to "insult an optimist" brought to light the fact that an estimable Grand Rapids lady has sued for divorce twice and is going to make a third attempt. Her first effort was on the grounds of "abusage," the second for "exertion," and her final attempt will be based on "unsupport." That husband of hers must be a regular cuss.—Coopersville Observer.

Tough Luck.

I'd sit around the billiard hall
And loaf the whole day long,
And life to me I'm sure would be
Just one long, grand sweet song.
I wouldn't hustle to the mill
Like a common lob;
I would be some aristocrat
If my wife had a job.

I would not grab the dinner pail
And start to work at 6;
I'd stick around the corner store,
And argue politics.
I'm sure I could become a boss,
In fact, a real nabob,
If I could spend the time at it,
And my wife had a job.

I would become an autocrat.
I'd just pass out advice,
I'd solve all knotty problems
Without money, without price,
I'd pose as one great financier,
With John D. I'd raise hob.
I could do all of that and more,
If my wife had a job.

I guess that I can never join
The gang down at the store.
Who have been runnin' of this world
For twenty years or more.
I've got to work and earn my way,
I'm just a common slob,
With no one to look out for me.
My wife ain't got no job.

Concerning Heavies.

I do not cough, I do not sneeze,
I've had no cold this year,
Because I wear my B. V. D.'s
All winter without fear.

Last year I changed, when it grew
cold,
To heavy underwear;
I had the grip for six long months
And went not anywhere.

I do not cough, I do not sneeze,
Although I know I should—
And while I wear these B. V. D.'s
You bet I knock on wood.

- Proctor's Theatre -

The program of refined entertainment presented at Proctor's today is headed by a wonderful Triangle dramatic production entitled "The Price of Power," in which Orrin Johnson, the favorite stage star, is starred, showing remarkable versatility, for he practically plays three separate and distinct roles in this newest Griffith release. The first half of this week includes, today, an extraordinary Keystone comedy entitled "He Did and He Didn't," with Roscoe Arbuckle and Mabel Normand assuming the leads. Tomorrow William Fox will present William E. Shay and Claire Whitney, in an engrossing story of oriental passion, brutality, hypnotism and conspiracy, entitled, "The Ruling Passion," which was produced at enormous expense in tropical Jamaica, where the broad lawns, graceful palms and brilliant skies furnished a wealth of gorgeous backgrounds. In addition, tomorrow, the management will present the first episode of "The Iron Claw," Pathe's latest serial masterpiece, starring Pearl White, Creighton Hale and Sheldon Lewis. On Thursday, A. H. Wood's phenomenal stage success, "New York," will be presented in photoplay form, in which Miss Florence Reed, who created such a sensation recently at Proctor's in "At Bay," assumes the leading role. In addition to the above dramatic productions, there will be presented daily a pleasing program of comedy creations, including the far-famed Keystone comedies. The vaudeville entertainment is exceptionally varied and well-balanced the first half of the week. Next week will see the debut of "The Strange Case of Mary Page" at Proctor's, the Essanay serial production that is creating a sensation throughout the country, and in which Henry Walthall, the hero of "The Birth of a Nation," and Edna Mayo, one of the most finished of screen stars, assume the leading characterizations.

FEBRUARY 29 IN HISTORY.

1792—Birthday of Rossini, the noted Italian composer; died in 1868.
1844—Big gun "Peacemaker," on U. S. S. Princeton, exploded, killing government officers and injuring many.
1848—Negotiations for armistice in Mexican War begun at Mexico City.
1860—Sardinian government referred the annexation of Tuscany to a vote of the people.
1868—Lord Beaconsfield became Premier of England.
1880—Completion of St. Gothard tunnel through the Alps.
1892—Case of British sealer Sayward, seized by United States for illegal sealing, decided by U. S. Supreme Court in favor of the United States.
1904—Lieutenant West and six privates of the U. S. army killed in battle with the Moros, in Jolo.
1912—Missouri law against public drinking cups, towels and combs went into effect.

Miss Florence Lane, of Three Bridges, spent the wek-end with Mr. and Mrs. Carl Schomp, of 109 Elmwood place.

AND THE WORST IS YET TO COME—

THE CONCEDED WINNER OF EVERY GREAT DRIVE

∴ Plainfield Theatre ∴

Louise Murray as "Madge, the Jockey," mounted on the Kentucky thoroughbred, "Queen Bess;" Joseph Sullivan as "Colonel Sandusky Doolittle," and Paul Hamlin as "Uncle Neb"—characters who lend enchantment to "In Old Kentucky," which will be the stellar offering at the Plainfield Theatre tomorrow, matinee and night.

As usual, the managers for Jacobs & Jermon, the well-known burlesque producers, have used rare judgment and discretion in selecting the various members of the chorus and cast of "The Golden Crook" Company, headed by the invincible Billy Arlington, known the country over as an excellent tramp comedian, which is scheduled to appear at the Plainfield theatre this afternoon and tonight. Besides his usual funny specialty, Mr. Arlington is the Atlas upon whose shoulders rests the burden of producing the mirth in the main feature of the show, a two-act musical revue entitled "The Midnight Club." In his aid is Frank Dobson, the much-talked-of comedian; Alva McGill, the stately soprano; Eleanor Cochran, the dainty soubrette; Hite & Reflow, who are well classed with Vernon Castle; the Beau Brummel Trio ,singers with real harmony in latest numbers; and the Russian ballet troupe, headed by Sam Raskin, who are making their first appearance in the United States with "The Golden Crook" Company.

"In Old Kentucky" is the attraction at the Plainfield theatre tomorrow afternoon and night. This spirited drama, written by C. T. Dazey in the early nineties, still remains one of the standard amusement offerings of the day. It has made a name for itself as a meritorious dramatic offering second to no other play now before the public. As theatregoers know, "In Old Kentucky," with its brave little mountain heroine, its mint-julep-loving "Colonel," its amusing and musical pickaninnies and its thrilling horse-race scene affords three hours of unusual and animated stage entertainment. It abounds in breathless episodes and realistic moments, in genuine comedy and in true characterizations.

It is a deft weave of laughter and tears; and, above all, in this era of unclean plays, it is wholesome and sweet. The drama develops quickly from the first curtain. There is a cleverly-developed series of incidents leading up to a really thrilling horse race with real Kentucky thoroughbreds on the stage. The pickaninnies dance and sing in a marvelous barnyard scene and play inspiring brass band music. Altogether, the playgoer gets his money's worth in "In Old Kentucky"—and that's reason enough for its long-continued career on the American stage, reaching back over twenty-two years of continuous presentation.

BOROUGH COURT CASES.

Ceaser Taylor, 53 years old, of 239 East Third street, Plainfield, was arraigned in the borough court yesterday charged with disorderly conduct by his wife, who alleged that he came around to where she is employed and raised a disturbance. Mrs. Taylor also alleged that her husband grabbed her by the throat and struck her.

Asked by the court what he meant by such conduct, Taylor countered by making a disorderly charge against his wife. The court released them both under a suspended sentence of sixty days.

Charles Bimble, 23 years old, of 13 Jefferson avenue, was arraigned before Recorder Hand in the borough court yesterday charged with being drunk and driving his horse up and down Somerset street in a reckless manner Saturday afternoon. Officer Pope kept an eye on Bimble and arrested him after he came near running over a woman. Bimble was fined $5, and Arthur Duderstadt, 24 years old, of Mt. Bethel, who was in the wagon with him, was released under a suspended sentence.

—Not many of the readers of this newspaper buy unadvertised things—either chattels or real estate.

HENRY JAMES.

Noted American Author Dies in London at Age of Seventy-two.

Photo by American Press Association

JAMES, AMERICAN NOVELIST, IS DEAD

Author Passes Away In London In Seventy-third Year.

London, Feb. 29.—Henry James, the novelist, died at his Chelsea residence, 21 Carlyle mansions. He had been ill for several months, but late in January his physicians reported that he was improving. The affection from which he suffered was chronic and had been complicated by two strokes of apoplexy.

About two weeks ago Mr. James' condition became grave again, and his recovery was not looked for.

Mr. James was decorated by King George with the Order of Merit, an honor held by only eleven civilians, on Jan. 2 last.

Henry James presented in his own personality and career a paradox such as in others he delighted to study and to portray. He was a New Englander, born in New York April 15, 1843, of New York parentage. He was an American who lived most of his life abroad and finished it as a British subject. He was one of America's keenest critics and best friends.

TO TRY LINCOLN APRIL 3.

U. S. Supreme Court Grants Request of British Government.

Washington, Feb. 29.—The supreme court granted the application made on behalf of the British government for early consideration of the appeal of Ignatius T. T. Lincoln from the decision of the New York federal court holding him for extradition to England to answer to charges of forgery. Hearing was set for April 3.

DIAZ OFF TO MEXICO.

To Launch New Revolution Against Carranza Government.

Washington, Feb. 29.—Felix Diaz, who was watched for several months by department of justice agents because of suspected activities in violation of American neutrality, apparently has left the United States for Mexico, with the intention of launching a new revolution against the Carranza de facto government.

BARGAIN SEEKERS HERE IN DROVES

Publicity Given Prosperity Dollar Day Lauded by Merchants.

BUSINESS VERY BRISK

Ladies' Rest Room Supplies Long Felt Want—Shoppers Out Bright and Early—Credit Due Mr. Varley's Committee.

Credit for Plainfield's successful Prosperity Dollar Day is due the publicity and advertising the annual event has received, according to J. J. Varley, chairman of the Business Men's Association's committee in charge of the arrangements for the big one-day sale. At an early hour this morning indications pointed to a record-breaking day of business for local merchants who are participating in Prosperity Dollar Day, and as the early hours of the afternoon drew near, the throng of shoppers steadily increased in number. Noticeable among the buyers were many residents of the suburban districts, particularly from the Watchung Mountain region and South Plainfield. Trolley cars and horse-drawn vehicles of every description brought the prospective bargain-seekers to the city, and the uselessness of impressing the "shop early" doctrine on Dollar Day shoppers was evidenced by the early arrival of out-of-town guests.

At 10 o'clock this morning the crowds along West Front street resembled a Saturday night throng and every merchant reported a rushing business throughout the entire day. Up to a late hour yesterday afternoon many of the business men had not decided upon their offerings for Prosperity Dollar Day, but this morning almost every window in the business section was stocked with merchandise of every description and suitable to every need. One prominent feature in evidence this afternoon was the depleted stock in many of the show cases, this fact indicating that the store owners had been forced to draw on their display articles to meet the demand.

In an interview with a Daily Press reporter this morning, Chairman Varley said in part: "I can say nothing too good for the brand of publicity with which the Business Men's Association's committee was supported in its work. The fact that this Prosperity Dollar Day is the greatest Plainfield merchants have ever enjoyed is due largely to the fact that it was given proper publicity and a large amount of advertising in the local papers. You can say for me that it pays to advertise and every other Plainfield merchant who is benefiting by today's sale well knows this to be true. I wish to thank those who have assisted my committee in its work during the past week, and particularly the members of the committee who aided me in working out the many features for this Dollar Day. Never before has a single day's sale brought so many people to Plainfield, and when the stores close tonight it is safe to predict that the day's receipts will hover around a record. Every line of business is benefiting and the city itself is being advertised to a degree that is inestimable. Shoppers have visited Plainfield today who heretofore knew nothing of the advantages of shopping in Plainfield, and the return of many of the same individuals who purchased merchandise at last year's Dollar Day sale is indicative of the satisfaction they probably got at that time. Primarily the Prosperity Dollar Day scheme is a trade booster, but at the same time it helps to advertise the city—and that is one of the biggest and most important considerations. We have drawn shoppers to Plainfield by the promise of a bargain; now it is up to us to make them steady customers."

To Mr. Varley and his co-workers, Samuel Rothberg, George Finger, Albert F. LaRocke and A. H. Osmun, is due the lion's share of the credit for making this day's sale a big one, and little is known of the hard work this committee has put in during the past week in an effort to produce results that would set a precedent.

One of the big features of this year's Dollar Day was the Ladies' Rest Room, located at Duer and West Front streets. During the noon hour luncheon, consisting of daintily prepared sandwiches and coffee, was served to scores of shoppers, and all day the maid in charge cared for the children of the bargain seekers. The innovation of caring for children came in for considerable comment, and many visitors expressed the wish that this feature be continued at least one day a week by the Business Men's Association. Heretofore mothers desiring to secure bargains were kept at home because it was impossible to shop with children tagging at their heels, but the rest room solved the question to a degree that could be appreciated only by witnessing the large number of children in charge of the maid throughout the day. The merchants were also pleased with the rest room and it is not unlikely that efforts will be made to establish it permanently.

J. W. Murray has returned to his home at 804 Central avenue after spending some time at Hadden Hall, Atlantic City.

P. G. Dale, of 124 East Fifth street, is spending some time at New York city.

The Misses Dorothy Goldstone, Sally Goldstone and Anna Preger, of Ogdensburg, N. Y., are visiting their cousin, Miss Rae Preger, of this city.

BASKETBALL TEAM OF N. P. H. S. IS HONORED

School Officials and Members Attend Dinner Given by Louis Z. Weiss.

The basketball players of North Plainfield High School and their friends were guests at a banquet given last evening by Louis Z. Weiss, the borough pharmacist, in the manual training building of the Somerset School.

The supper was served by members of the Parent-Teacher Association.

Speechmaking occupied part of the evening. Albert Earley, principal of the High School, was the toastmaster. D. Fred Aungst was introduced as the first speaker and selected as his topic, "Courage." He related that the present team representing the school had an abundance of that asset, while he also commended the boys for the manner in which they overcame all the numerous obstacles which presented themselves.

Dr. J. H. Cooley, president of the Board of Education, gave a short history of life in the borough school since he entered the Board as trustee. Mayor William L. Smalley and Henry C. Krebs talked about the different phases of athletic life in schools, telling of the importance of this branch of school life, and the effect on the life of the boy and girl involved. The other speakers called upon were: Mrs. W. O. Taylor, the Misses Duchesne and Barnard, of the faculty; Louis Z. Weiss, Coaches George Townley and Frank Dunning.

After the speeches, dancing was enjoyed.

The following were present: Misses Lillian Spencer, Marjorie Burtis, Lira Mobus, Elsie Van Demburgh, Agnes Griffiths, Adelaide Ricketts, Marion Blair, Theresa McCullough, Ethel Barnard, Irene Duschesne, Margaret Ewart, and Louis Z. Weiss, Mayor William L. Smalley, D. Fred Aungst, Henry C. Krebs, Justus H. Cooley, Albert Earley, John Dawe, George Townley, Frank Dunning, Oscar Dilts, Harry Kirch, Alfred Willett, Martin McDonough, William Seidel, Alfred Seidel, Andrew McDonough, and Warren Townley.

The banquet was served by the Mmes. W. O. Taylor, W. L. Smalley, J. Stewart, W. M. Townley and Frank Rowley.

CHORUS OF 1,000 FOR BIG REVIVAL

Clifford Braider to Train Voices for Beiederwolf Meetings.

A large chorus choir is being organized under the leadership of Clifford A. Braider to sing in the Biederwolf campaign. All persons 15 years of age and over who can sing are urged to join this chorus choir. The plan of the committee is to have at least 1,000 voices in the chorus and an orchestra of 50 pieces. The choir will begin rehearsals shortly and will sing at the union prayer meeting to be held in the First Methodist church, Wednesday evening, March 8. All who wish to join this choir are urged to send their names to Clifford A. Braider, vice chairman of the committee.

Considerable interest and enthusiasm was manifested in the meeting of the personal workers class conducted by Rev. Birney S. Hudson at the Y. M. C. A. last evening. Dr. Hudson's discourse was largely upon how the workers should apply the scripture in answering questions of people who are not Christians. Next Monday night printed slips will be circulated to the members of the class covering many of these questions and answers. That many Christians are anxious to take up this work is most encouraging to the campaign committee.

This class of personal workers will take an active part in the cottage prayer meetings which will begin tonight. Homes where these meetings will be held will be designated by a white flag displayed in front of each home. The places where cottage prayer meetings will be held tonight and the leaders are as follows:

Frank Raymond, 954 Kensington avenue; Howard Williams.

B. F. Hadley, 318 Franklin place; Frederick Lynn.

N. Y. Hull, 521 East Fourth street; C. M. Anderson.

J. H. Snyder, 109 Manning avenue; Mr. Pentacost.

W. D. Murray, 205 West Ninth street; Frederick Andrews.

Townsend Rushmore, 521 Stelle avenue; S. H. Voorhees.

R. Hunt, 37 Laramie road; D. M. Runyon.

N. S. Wardner, 524 Park avenue; W. D. Murray.

D. W. Taylor, 455 West Seventh street; W. C. Hubbard.

Y. W. C. A.; Miss Aller.

Edward Baker, 23 Duer street; D. I. Douglas.

F. W. Jones, 16 Mountain avenue; E. L. Bonny.

F. A. Weeks, 825 West Seventh street; Rev. Frederick Green.

Lewis Newman, 601 John street; Rev. F. St. John Fitch.

G. H. Boland, 130 Westervelt avenue; Mr. Van Sickel.

F. E. Smith, 607 Central avenue; Rev. P. B. Strong.

Colored—Dr. J. C. Anderson, 406 West Fourth street; Rev. J. W. Collier.

THE TEMPERATURE.

The temperature report from The State Trust Company today is as follows: 9 a. m., 24 degrees; 11 a. m., 31 degrees; 1 p. m., 35 degrees.

—That funny fellow Scoop is on the classified page.

WILL GIVE RECEPTION TO ORIGINAL MEMBERS

Twentieth Anniversary of Teachers' Retirement Fund to Be Observed Mar. 11.

The twentieth birthday anniversary of the Teachers' Retirement Fund of the State of New Jersey will be celebrated on Saturday, March 11, at the Young Men's Christian Association, Newark, by a reception from 4 to 7 o'clock p. m., to Miss Elizabeth A. Allen and Mrs. Annie E. Moore, the two living members of the original "Committee of Three" which organized on a Hoboken street corner one noonday in 1890 to devise some plan whereby aged, broken-down and poverty-stricken public school teachers might be saved the bitter shame of the poorhouse or cold charity, and whereby the schools might be relieved of teachers of impaired efficiency. The third member of the committee, Miss Jane McCausland, has passed into the Great Beyond. Mrs. Moore and Miss Allen are now principals in Hoboken, and Miss Allen is secretary of the Fund Board of Trustees. There will be a mass meeting at 8 o'clock p. m. All members and friends of the fund throughout the state are cordially urged to attend both afternoon and evening. Refreshments will be served at the reception.

Among the speakers invited are John B. Vreeland, who introduced Senate Bill No. 69, creating the Teachers' Retirement und; John W. Griggs, governor in 1896; Governor Fielder; Edward C. Stokes, a Senator in 1896, who favored the measure, and who has championed the fund ever since; Robert H. McCarter, who, while Attorney-General, warmly supported Miss Allen's every effort to benefit the teachers; Joseph S. Freilinghuysen, president of the State Board of Education; Calvin N. Kendall, Commissioner of Education; Superintendent Henry M. Maxson, of Plainfield, who was the first prominent educator in the state to urge that all new teachers be made members of the fund "by virtue of appointment"; Superintendent Addison B. Poland, of Newark, who, in the early days, when Miss Allen and her co-workers were severely criticised and opposed, begged the teachers, at a meeting of their State Association, to "allow those to work who will, for there are very few who are willing to sacrifice themselves working for others"; and Supreme Court Justice James F. Minturn, who has always, in the Legislature and outside of it, supported the Fund.

The Teachers' Retirement Fund of the State of New Jersey has paid benefits in excess of $1,300,000.00; has shown a surplus on each and every year's business; has accumulated a reserve of above $450,000.00; does not owe a cent, and is the only long-established teachers' pension fund in America that has not come to grief financially.

ELOPERS HELD AS MATERIAL WITNESSES

Mrs. Sulocka and Frank Wilchenski Will Testify in Astubala, Murder Case.

Somerville, Feb. 29.—The final chapter in the Ashtabula county, Ohio, murder case, as far as Somerset county is concerned, was enacted this morning, when Chief of Police Stanley Brampton, of Bound Brook, returned home from Lynn, Mass. He stated that Mrs. Tetaflea Sulocka, the Bound Brook woman who eloped with Frank Wilchenski, her boarder, taking with her her nine-year-old son and a large part of the money she secured from Felick Garginski, one of the men accused of the murder of S. S. Parker, had been started for Trumbull, Ohio, in charge of Sheriff Burlingame. They will be held at the latter place as material witnesses pending the trial of Garginski and the man accused of being his accomplice, John Szuboy.

Mrs. Sulocka and Wilchenski, together with the little boy, were apprehended in Lynn, at the request of County Detective George Totten, of Somerville, who wired all information to Chief Thorn there. When Sheriff Burlingame and Chief Brampton reached Lynn they found the prisoners awaiting their coming. Wilchenski admitted receiving a large sum of money from Mrs. Sulocka, part of the amount which had been given her by her nephew, Garginski, and which is supposed to have been taken from the murdered man. The little boy stated that Garginski had given him a watch answering the description of the time-piece removed from Parker's pocket.

The watch was not recovered as the boy asserted that his father had taken it from him in Bound Brook.

Prosecutor A. M. Beekman, of Somerville, received a letter this morning from Sheriff Burlingame, in which he warmly thanked the Somerset county officials for all the help extended him in winding up the case. He declared that the services of Detective Totten had been especially appreciated and he considered the arrest of the couple at Lynn, through telegraphic communiaction, as a masterstroke of police work. It simplified matters for him to no small extent, permitting him to return to Ohio much sooner than he had expected.

NORWEGIAN LINER DISABLED.

Brow Head, Ireland, Feb. 29.—The Norwegian steamer Voss, which recently sailed from Glasgow for New York, passed Fastnet today in tow putting back badly damaged.

YOUNG LIEUTENANT'S FUNERAL HERE TODAY

Service for N. Pendleton Rogers, Jr., to Lack Military Aspect at Parents' Home.

The body of Lieutenant Nathaniel Pendleton Rogers, Jr., whose death occurred in the Walter Reed Hospital at Washington, Sunday night, was brought to the home of his parents, at 518 East Front street, yesterday, and the funeral service will be held there this afternoon. It will be of a simple nature, devoid of any military aspect. Rev. E. Vicars Stevenson, rector of Grace Episcopal church, of which Lieutenant Rogers was a member, will be the officiating clergyman, and aside from his Scripture readings and prayer, there will be three musical numbers.

The first of these will be a violin solo, "The Swan," by Saint-Saens, played by Mrs. Noel G. Evans. "Ten Thousand Times Ten Thousand" will be sung by a quartet of choir boys from Grace church, composed of Irving Wiltsie, Irving Manley, Axel Oberg and Edward McCarthy. In conclusion, Mrs. Guy Bender will sing Schubert's "Adieu," with violin obligato by Mrs. Evans, S. Frederick Smith and Mrs. Guy Bender will be the accompanists for the choir boys' number and the violin selection.

The body will be taken tomorrow to Hyde Park, Dutchess county, New York, where interment is to be made. At the latter place the funeral cortage will be met by a detachment of military men and officers from the U. S. A. will act as pallbearers, in addition to extending full military honors befitting the rank of the young lieutenant.

There has been a great outpouring of floral tributes, and quantities of beautiful pieces have been sent as an evidence of the sympathy that is felt. Many of these came from class mates at West Point, fellow officers in the Coast Artillery Corps, garrison at the various military stations where Lieutenant Rogers had been on duty, and associates in New York and Plainfield.

ANOTHER AMERICAN IS KILLED BY VILLA BANDITS

Washington, Feb. 29.—Another American has been added to the list of those murdered by revolutionary bands in Mexico. Reports to the State Department today state that R. Grover C. Varn was killed by Villa forces at his farm, twenty-five miles north of Duraon Good, on February 27. No other details have been received.

Other Mexican despatches report that conditions in Mexico City are quiet, although labor conditions threaten trouble. No progress has yet been made in the campaign against Zapata.

DR. RUDOLPH B. TENSLER WILL ADDRESS FEDERATION

The Plainfield Federation of Women's Missionary Societies will hold an evening meeting at Grace Episcopal church on Thursday evening, March 9, at 8 o'clock. The speaker will be Rev. Dr. Rudolph B. Teusler, founder of St. Luke's Hospital in Tokio, Japan. The foreign committee of the federatio nextends an invitation to all men and women to attend this interdenminational meeting.

Since January, 1915, the efforts under way for the enlargement and re-building of St. Luke's Hospital have widened greatly and throughout this country strong committees are being formed to co-operate in the speedy fulfillment of the plan.

EXCEEDED SPEED LIMIT.

Eddie Heath, twenty-three years old, who drives one of Huff's taxis, was fined $5 when arraigned before Recorder Hand this morning on a charge of driving the taxi along Somerset street at a rate of thirty miles an hour on Sunday evening.

LOCAL OPTION MEETING.

A meeting in the interest of local option was held in Grace M. E. church last evening. The principal speaker was Ivan Zelchenko, of Elizabeth. His address was heard by a large audience.

DIES IN HOSPITAL.

The body of Francisco Camarono, aged 81, who died in Muhlenberg hospital yesterday, was removed to the undertaking parlors of J. J. and C. A. Higgins, on West Fourth street. Interment will be made in Staten Island from where the man came.

SOCIAL CLUB MEETING.

The monthly business meeting of St. Mary's Social Club will be held in T. A. B. S. Hall tonight. Final arrangements will be made tonight for the reception the club is to hold on Tuesday night, March 7.

Available "Places to "Live" Have An Unfailing Interest for Most "People!"

The great majority of families are not "tied down," nor "tied up" to one particular place to live. "To move," now and then, is the privilege of renters—and their OPPORTUNITY!

The classified ads are of the most direct and practical USEFULNESS to all renters.

The STEINWAY

The Ideal Piano

is attainable at no great cost. Simply add to the price you would pay for an ordinary piano a little more and get a piano of the highest excellence.

The Ideal Piano is

The Steinway. In construction, purity of tone and in lasting qualities the Steinway has long been recognized as the best piano in the world.

The pleasure of owning such a piano increases with the passing years.

Steinway Uprights $500 and Upward
Steinway Grands $750 and Upward

We are exclusive representatives in northern New Jersey for the Steinway.

We will accept your old piano in exchange.

Reasonable terms on the balance if desired.

Catalog of this and other pianos and Player-Pianos on request.

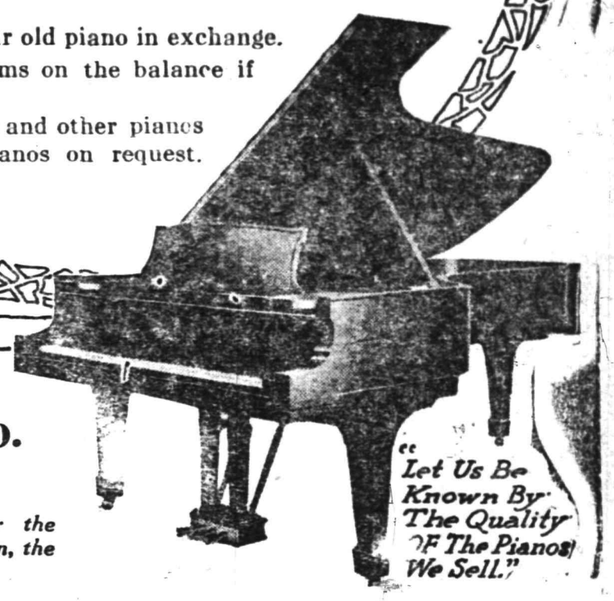

Griffith Piano Co.
605 Broad Street.

Sole Newark representatives for the Steinway Pianola; the Aeolian Vocalion, the wonderful new phonograph.

"Let Us Be Known By The Quality Of The Pianos We Sell."

WAR NEWS

(Continued from page 1.)

Falsterbo, but outside of Swedish territory, and that it is under the protection of twenty German patrol ships.

Turks Driven From Black Sea.

Petrograd, Feb. 29.—The Turks continue to evacuate Trebizond and the neighboring towns on the Black Sea coast. Russian torpedo destroyers have sunk four Turkish sailing vessels on the coast of Anatolia. Turkish warships no longer appear in the Black Sea.

Lansing Denies Statement.

Washington, Feb. 29.—Secretary of State Lansing today gave out the following statement:

"In view of the publication this morning of what purports to be the views of the State Department on the communication received yesterday from the German ambassador, I wish to say that the contents of the communication have not been made public by me and that any statement as to the views of the State Department on the communication are absolutely unauthorized. I have made no comment and expressed no opinion in regard to the matter."

Secretary Lansing was in conference with President Wilson for more than a half hour before the Cabinet meeting today. The international situation was gone over fully.

More Armed Liners Cleared.

Washington, Feb. 29.—Permission was given today by the State Department to Collector Malone at New York to clear the Italian liners San Gugliono and the Guiseppe Verdi. The vessels are both armed, but the Italian embassy informed the State Department that the guns are only for deefnsive purposes.

French War Boat Sunk.

New York, Feb. 29.—Reports received this morning that the steamer La Provence, formerly a transatlantic liner, but in the French navy since the beginning of the war, had been sunk in the Mediterranean, according to the reports. Nearly 300 survivors have been landed at Malta. The Provence was taken by the government in the latter part of August. She was built in 1905 and was 14,200 gross tonnage. At the office of the French line in this city no information has been received of the reported disaster.

Of those on board La Provence, 870 were rescued. No details as to any loss of life have been received. Of the survivors, 296 were taken to Malta and the balance of 574 to the island of Milo.

NOVEL TONE TEST.

At a recital to be held at 8:15 o'clock Tuesday evening in the Diamond Dise studios, No. 310 West Front street, Mrs. Violet Truell Evans will give a novel tone test comparing her violin with the reproduction of that instrument by Thomas A. Edison's New Diamond Dise.

—Try Press want ads. They pay

OUT TO-DAY

Third Woman Suffrage Review

of

The New York Evening Post

An important issue that every well-informed woman and man should read

All Newsdealers, 3c. BUY IT TO-NIGHT

K. OF C. BAZAAR OPENS

(Continued from page 1.)

McCormack; ball throwing, T. J. Meaney; bowling, George Taylor; dancing, Joseph Sullivan; coat check, John Hann; country store, J. J. Varley; cakes and aprons, William Sullivan; novelties, T. F. Carty; candy and gypsy, A. S. Kenney; cut glass, Joseph F. D'Keefe; grab-bag, William Messler; flowers, George Tobin; music, Frank Burke; cigars and cigarettes, John Duffy.

The various chairmen are assisted by the following women—wives and friends of the members of the club: Mrs. George Moore, Mrs. Robert McCormack, Mrs. J. J. Varley, Miss Katherine Powers, Miss Catherine McCauley, Miss Annabelle McAfee, Miss Catherine Roache, Mrs. F. P. Burke, Mrs. John Keeley, Mrs. Joseph Brandt, Misses Molly Traylor, Mary Wilson, Helen Hagen, Mary McCormack, Tessie Murray, May McAfee, Helen Hogan, Gertrude Blimm, Betty Mara, Marion Harrington, Nora Callahan, Mrs. H. B. Arnold, Miss Anna Doyle, Mrs. Thomas Bebout, Mrs. John Hurley, Misses Frances Newman, Helen Bryniaarski, Mary Traynor, Elizabeth Rosenson, Elsie Moulton, Mrs. A. E. Kenney, Mrs. E. A. Feiring, Mrs. J. J. Carty, Mrs. A. A. Cannon, Miss Mary Murray, Misses Emma Sullivan, Maria Carty, Margaret Burke, Margaret Kenney, Mrs. Thomas Moore, Mrs. D. J. Galbraith, Mrs. H. C. Blatz, Misses Bernadette Duchesne, Irene Duchesne, Mary Brady, Anna Ryan, Nellie Callahan, Mrs. Michael Whelan, Mrs. H. P. Greenwood, Misses Catherine Flynn, Elizabeth Casey, Nellie Casey, Mrs. J. J. Kenney, Misses Ella Mullin, Catherine, Anna and Dorothy Howe, Mrs. J. E. Bailey, Mrs. J. J. McCaffery, Miss Margaret Powers, Miss Helen McGauley, Mrs. A. Keenan, Mrs. Thomas Strappe, Miss May Kennedy, Miss L. Matthews, Mrs. William Messler, Miss Anna Daley, Mrs. Charles Ward, Misses Agnes DeCamp, May Hanlon, Frances McQuoid, Madeline Blimm, Margaret Meaney, Mrs. MacKey, Mrs. Brisbane, Mrs. Buddenbock, Mrs. William Newcorn, Miss Mary Tobin, Mrs. W. J. Whelan, Miss Elizabeth Flanagan, Mrs. George J. Tobin, Mrs. Gillihan, Mrs. P. Brousse and Mrs. F. J. Blatz.

The bazaar will continue all the week. Dancing can be enjoyed every evening, the music being furnished by Prof. Squier's orchestra.

RECREATION NOTES

The Plainfield Choral society will meet tonight in the Franklin school auditorium for rehearsal.

The Zephyrs will hold a basketball game and dance in the High school gymnasium tonight.

The P. E. G. S. will hold an important basketball practice tomorrow night in the High school gymnasium. It is important that every member be present.

ASSOCIATIONS CONSOLIDATE.

The Business Men's Credit Association at its meeting last night voted to consolidate with the Business Men's Association, the officers of the latter organization to serve until the next annual meeting. The credit association had previously voted in favor of the merger. The next meeting of the combined association will be held March 6.

Local Sports In Entirety
General News In Brevity

Daily Press Sport News

Edited By H. S. Sharkey

Serving Its Twenty-ninth Year. PLAINFIELD, NEW JERSEY, TUESDAY, FEBRUARY 29, 1916. Sports Dept. Tel. 3000—Extension 3.

LOCAL COLUMBIAN WON'T ROLL FINAL

Plainfield Will Forfeit Last Match so That Season Will End Before Dance.

REARRANGE SCHEDULE

All Games Will Be Decided Before Friday Night, When Prizes Will Be Presented—Elaborate Plans Made for League Reception.

Elaborate plans are being made for the dance and reception of the Knights of Columbus Bowling League, to be held in Newark, Friday evening. Councils from all over the State have been invited to be represented, and especially large delegations are expected from the ten lodges which form the bowling league. Watchung Council, of this city, will be well represented.

Five team prizes and fifteen individual awards will be distributed. Cups will go to the teams finishing first, second and third, and to the teams having the highest average and highest team score. In addition to three individual average and two high score prizes, the high average man on each team, exclusive of the league winners, will get prizes. George Taylor will be medal man on the Plainfield team.

Newark Council, although failing to win the championship, will get more prizes than any other team. The team is leading for team average and high score prizes, and Jack Speary will get first prize for best individual average, with Barkhorn a probable second.

In order to finish the schedule before the reception Friday night, the league has set dates for all the remaining matches. The postponed series of January 18, Bayonne at Jersey City, and the match, Paterson at Bayley, originally scheduled for March 1, were decided last night. The Newark at Jersey City games, scheduled for March 7, and the Olive Branch at Bayley tilt, postponed from January 31, will be rolled tonight. The Paulus Hook at Ascension series, postponed from February 18, will be bowled tomorrow night, and will be the final rolling of the season. As the Plainfield team cannot roll its match with Paulus Hook, postponed from February 25, this week, the Queen City pinners have agreed to default the three games, so the season can wind up tomorrow night.

POTATO RACE AND A TIME SWIM AT Y. M.

Naylor Runs Four Laps in 23 Seconds; Enander Swims 11 Lengths in 2:00.

A large field competed in the four-lap potato race in the Indian League class at the Y. M. C. A. yesterday afternoon, Naylor who was clocked in 2 seconds flat, winning by a margin of one-fifth second over three rivals who tied for second honors. Enander, of the Wawayanda crew, won the two-minutes' swim, going eleven lengths of the pool.

The summaries:

Two-Minute Swim.

	Lgths.
Enander, Wawayanda	11
Willett, Wawayanda	10 1-4
Gates, Iroquois	9 1-4
Krausse, Omaha	9
Angelman, Sioux	8
Berse, Wawayanda	6 3-4
Van Pelt, Wawayanda	6 1-2
Webber, Iroquois	6
Johnson, Wawayanda	6

Four-Lap Potato Race.

	Secs.
Naylor, Sioux	23
Elliot, Sioux	23 1-5
Enander, Wawayanda	23 1-5
Neilson, Wawayanda	23 1-5
Boyle, Wawayanda	23 4-5
Angelman, Sioux	24
Krausse, Omaha	24 1-5
Schmeyer, Sioux	25
Mosher, Sioux	25 1-5
Fuller, Iroquois	25 1-5
Willett, Wawayanda	25 3-5
Goerz, Iroquois	25 3-5
Shepherd, Iroquois	25 3-5
Wilson, Sioux	25 3-5
H. Whitford, Iroquois	26
Hunt, Iroquois	26 2-5
Johnson, Wawayanda	26 2-5
Daniel, Wawayanda	26 3-5
Walsh, Iroquois	26 4-5
Wyckoff, Wawayanda	27
Hadley, Sioux	27
Van Pelt, Wawayanda	27
R. Vail, Sioux	27 1-5
Bush, Wawayanda	27 1-5
Berse, Wawayanda	27 1-5
Gates, Iroquois	27 2-5
Stites, Wawayanda	27 2-5
Sutphen, Omaha	27 3-5
Sebring, Omaha	27 3-5
Berkowitz, Omaha	27 3-5
Satterfield, Sioux	27 3-5
Manhattan, Omaha	28 1-5
Richards, Sioux	28 1-5
Weber, Iroquois	28 2-5
Keiderling, Wawayanda	28 3-5
Campbell, Sioux	28 4-5
Huff, Wawayanda	28 4-5
Vail, Iroquois	29
Cuming, Sioux	29 2-5
Whitford, Omaha	30

P. K. C. MEETS TONIGHT.

The Plainfield Kennel Club will meet tonight in the Queen City Hotel

Galaxy of Prizes up for Dog Show Here Saturday

The premium list for the Plainfield Kennel Club's second annual open match show is today being mailed to one thousand exhibitors in New Jersey, New York and Pennsylvania. The show will be held Saturday in Company K armory. Entries close tomorrow with John J. O'Donohue, Donnybrook Farm, this city.

Fifty-seven prizes, including more than forty cups, have been offered. Classes have been provided for nearly all the standard breeds, including, mastiffs, St. Bernards, great danes, Russian wolfhounds, Scottish deerhounds, greyhounds, foxhounds, pointers, setters (all varieties), sporting spaniels (other than cocker), cocker spaniels, beagles, dachshunde, collies (all varieties), German sheepdogs, old English sheepdogs, poodles (all varieties except toys), chow-chows, dalmatians, bulldogs, airedales, bull terriers, French bulldogs, Boston terriers, fox terriers (smooth), fox terriers (wire-haired), Sealyham terriers, Irish terriers, Scottish terriers, West Highland white terriers, black and tan terriers, Schipperkes, pomeranians, English toy spaniels, Japanese spaniels, Pekinese, maltese terriers, and toy poodles, with two variety classes.

Vinton V. Breese, of Newark, who judged at last year's show, will be unable to officiate this year. The judges will be F. Freeman Lloyd, of Australia and England, and Theodore Offerman, of New York.

The bench show committee comprises A. Clinton Wilmerding, chairman; J. Hartley Mellick, J. Gardner Rossman, Charles Child Wheeler, William L. Smalley, S. S. Carvalho, Thomas K. Bray, John A. Conway, Richard J. Harrigan, Sol. M. Rosenthal, John F. Zerega and John J. O'Donohue.

The premium list follows:

The President's Cup, offered by A. Clinton Wilmerding, for the best dog or bitch of any breed in the show.

The Vice President's Cup, offered by S. S. Carvalho, for the best of opposite sex to the winner of the President's Cup.

The Secretary's Cup, offered by John J. O'Donohue, for the best team of any breed.

The Treasurer's Cup, offered by John A. Conway, for the best brace of any breed.

Mastiffs—Dixie Farm Cup, offered by H. E. Butler, for best mastiff.

St. Bernards—Dixie Farm Cup, offered by H. E. Butler, for best St. Bernard.

Great Danes—Dixie Farm Cup, offered by H. E. Butler, for best great dane.

Russian wolfhounds—Dixie Farm Cup, offered by H. E. Butler, for best Russian wolfhound.

Scottish Deerhounds—Dixie Farm Cup, offered by H. E. Butler, for best Scottish deerhound.

Scottish Deerhounds—Midlothian Trophy, offered by The Midlothian Kennels for the best Scottish deerhound bred by this kennel. Donor not to compete.

Greyhounds—Rosenthal Cup, offered by S. M. Rosenthal, for best greyhound.

Foxhounds—Hooley Cup, offered by A. G. Hooley, for best foxhound.

Pointers—Anderson Cup, offered by F. N. Anderson, for best pointer.

Setters—O'Donohue Cup, offered by Mrs. J. J. O'Donohue, for best setter.

Sporting Spaniels—Mackenzie Trophy, offered by E. L. Mackenzie, for best cocker spaniel.

Beagles—Bray Cup, offered by Thos. K. Bray, for best beagle.

Dachshunde—The "Colonel Bellows" Cup, offered by C. E. S. Bellows, for best dachshunde.

Collies—The Carvalho Cup, offered by Mrs. S. S. Carvalho, for the best Collie.

German Sheep Dogs—"The Mayor of Netherwood" Cup, offered by the "Mayor of Netherwood," for the best in this class.

Old English Sheepdogs—The Rosecroft Cup, offered by C. Fred Neilson, for the best in this class.

Poodles (except Toys)—The Marquis Cup, offered by Miss Helen Carvalho, for the best in this class.

Chow-Chows—The Harrigan Cup, offered by Richard J. Harrigan, for the best in this class.

Dalmatians—Donnybrook Farm Cup, offered by J. J. O'Donohue, for the best in this class.

Bulldogs—The Nash Cup, offered by W. B. Nash, for the best in this class.

Airedales—The Howell Cup, offered by Charles L. Howell, for the best airedale.

Airedales—Airedale Cup, offered by E. L. Mackenzie, for best airedale puppy.

Airedales—Parker Medal, offered by G. H. J. Parker, for best owned by a member of this club.

Bull Terriers—Plainfield Press Cup, offered by Leslie R. Fort, for best in this class.

French bulldogs—Abbe Cup, offered by Mrs. Katharine Abbe, for best in this class.

Boston terriers—Liberty Hall Cup, offered by Mrs. J. Gardner Rossman, for the best in this class.

Fox Terriers (smooth)—Mellick Cup, offered by J. Hartley Mellick, for best in this class.

Fox Terriers (wire-haired)—Mackenzie Trophy, offered by E. L. Mackenzie, for best in this class.

Sealeyham Terriers—The Plainfield Kennel Club offers one of its handsome medals for best in this class.

Irish Terriers—The Townsend Cup, offered by William R. Townsend, for best in this class.

Scottish Terriers—The Carnival Cup, offered by J. F. Zerega, for the best in this class.

West Highland White Terriers—Bruffs Island Cup, offered by S. S. Schuyler, for best in this class.

Black and Tan Terriers—The Plainfield Kennel Club offers one of its handsome gilt and enameled medals for the best in this class.

Schipperkes—The Plainfield Kennel Club offers one of its handsome gilt and enameled medals for the best in this class.

Pomeranians—The Waring Cup, offered by L. E. Waring, for the best in this class.

English Toy Spaniels—Nessbank Cup, offered by Nessbank Kennels, for best in this class.

Japanese Spaniels—The Plainfield Kennel Club offers one of its handsome gilt and enameled medals for the best in this class.

Pekinese—The Kang-hsi Cup, for best of opposite sex to winner of the Mackenzie Trophy.

Maltese Terriers—The Plainfield Kennel Club offers one of its handsome gilt and enameled medals for the best in this class.

Toy Poodles—The Plainfield Kennel Club offers one of its handsome gilt and enameled medals for the best in this class.

"Doherty Medal"—Henry L. Doherty offers medal for the best dog or bitch—any breed—owned and exhibited by a member of the Dog Lovers' Protective Association of America, Inc.

Boreas Kennels Cup, offered by R. W. K. Anderson, for best sporting dog.

Mackenzie Trophy, offered by E. L. Mackenzie, for best sporting dog. (All terriers and all champions barred.)

Team of Four Medal—The Plainfield Kennel Club offers one of its handsome gilt and enameled medals for best team, any breed.

"Field and Fancy"—1 current yearly subscription, offered by Field & Fancy Publishing Company, for best novice pointer.

"Field and Fancy"—1 current yearly subscription, offered by Field & Fancy Publishing Company, for best novice setter.

"Field and Fancy"—1 current yearly subscription, offered by Field & Fancy Publishing Company, for best novice collie.

"Southern Kennel"—1 current yearly subscription, offered by Southern Kennel Publishing Company, for the best novice French bulldog.

"Southern Kennel"—1 current yearly subscription, offered by Southern Kennel Publishing Company, for the best novice Boston bull.

"Southern Kennel"—1 current yearly subscription, offered by Southern Kennel Publishing Company, for the best novice bulldgo.

"Southern Kennel"—1 current yearly subscription, offered by Southern Kennel Publishing Company, for the best novice wire-haired fox terrier.

"Southern Kennel"—1 current yearly subscription, offered by Southern Kennel Publishing Company, for the best novice Scottish terrier.

The Plainfield Kennel Club offers its gold plated medal for the best entry owned by a member of any fire department within a radius of 8 miles of Plainfield.

The Plainfield Kennel Club offers its gold plated medal for the best entry owned by a member of any police department within a radius of 8 miles of Plainfield.

The Plainfield Kennel Club offers its P. K. C. enameled and gold plated medal for the best dog, any breed (male or female), owned and exhibited by a boy under 15 years of age.

The Plainfield Kennel Club offers its P. K. C. enameled and gold plated medal for the best dog, any breed (male or female), owned and exhibited by a girl under 15 years of age.

The Outsiders' Cup, offered by S. S. Carvalho, for the best dog owned by a person not a member of this club.

Juvenile Classes—Mrs. John J. O'Donohue offers a box of candy to every boy and girl entering in these classes, whether a prize-winner or not. Dog to be led in the ring by owner.

The show will last from 2 p. m. to 9 p. m. A temporary office has been established at the Kandy Shope, 139 East Front street, where entries will be received. Admission will be 50 cents for adults, and 25 cents for children. The club's ribbon prizes will be blue for first; red for second, and tri-colored for third.

Dr. H. E. Winters will be the veterinarian.

NEWARK ELKS 2 UP; THREE TO GO

Coming Champions Clean up at Rahway—Total 995 in Second Game.

SPEAR CLINCHES PRIZE

Best Bowler in League Qualifies for Markowitz Plaque by Rolling His Forty-eighth Game—Home Pinners 266 Pins Behind One Game.

ELKS' SENIOR LEAGUE.
Standing of the Teams.

	W.	L.	P.C.	H.S.
Newark	24	14	.708	1014
Elizabeth	32	16	.667	1067
New Brunswick	22	14	.611	1062
Hoboken	25	20	.556	1053
Paterson	24	24	.500	1051
New York	24	24	.500	989
Plainfield	19	26	.422	1015
Rutherford	19	29	.396	1030
Jersey City	17	28	.378	1052
Rahway	15	36	.294	990

Schedule.

Tonight—Elizabeth at Jersey City.

Newark Elks, coming champions of the B. P. O. E. Senior League, won all three games last night at Rahway—the hardest alleys in the league. The pace-setters shot 995 in their second game, but in their other two tilts, were more than fifty pins below form, yet they won easily.

Jack Speary is now the individual average champion. All the Newark wonder had to do to clinch the Markowitz plaque was to roll in the necessary forty-eight games. He bowled his forty-eighth game last night.

Newark won the opener by thirty pins, 891 to 861. Rahway wasn't more than 266 pins behind in the second game. The third was decided by fifty-three sticks, 882 to 829.

Albright had a sudden lapse, shooting 99 in his first game. Van Ness posted 207 and 203, Wagner 204, Erler 203 and 214, Speary 202 and Kopps 215.

NEWARK.

Van Ness	207	203	172
Wagner	155	204	179
Erler	203	214	181
Speary	166	179	202
Weingarth	160	195	148
	891	995	882

RAHWAY.

McCartney	194	145	189
Schmidt	180	163	150
Albright	99	139	157
Nutter	173	156	188
Koops	215	126	145
	861	729	829

MORAN AND WILLARD DO EARLY TRAINING

Jess Walks, Runs and Spars—Frank Chops Wood, Skates and Hikes With Rifle.

New York, Feb. 29.—Jess Willard walked and ran over a three-mile course around Central Park during the morning, as one of the ways of getting into shape for his bout with Frank Moran on March 25. This afternoon's program for the champion calls for some shadow boxing, rope pulling and three rounds of milling with each of his sparring partners, Jack Hemple and Walter Momohan.

The sale of tickets for the bout goes along briskly, as the promoters put it. They have announced that there are plenty of all kinds of tickets left, despite the big advance sale.

The plans of those back of the match to bar smoking in Madison Square Garden on the night of the fight is not meeting with favor among the fans here. It is likely that the Rickard-McCracken folks will decide to permit smoking, even though the Garden will be freely peopled by the fair sex.

Saratoga Springs, N. Y., Feb. 29.—After spending a quiet Sunday, Frank Moran resumed his training here today. After making a noticeable impression on the wood pile in a few hours this morning, Frank rested until 10 a. m., when he took to the lake for skating. A five-mile hike with his rifle over his shoulder this afternoon will conclude the outdoor work for the day. Boxing will not be a part of Moran's training until he reaches New York city, where, according to the articles of his contract, he will be compelled to train for two weeks previous to the fight.

TODAY IS BICYCLE DAY.

Local dealers are today helping celebrate "Bicycle Day.' The trade slogan is "A Million Bicycles in 1916."

Local Sport News, Views, Reviews and Interviews

BOYS WHO CAN SWALLOW DEFEAT—AND SMILE.

Not so long ago, a basketball team of Plainfield boys stacked up against an out-of-town team of much larger players, on the latter's court, and lost, after being compelled to play five minutes more than they should have, because the home timer, either by accident or design, failed to stop the game when time was up. Saturday night the Plainfielders played on the same court and lost again, after once more being compelled to play overtime without just cause. The second game was followed by a little unpleasantness, in which the home side later admitted itself to be in the wrong, and the visitors emerged with all the glory. Yet not one word of unfair treatment did this defeated team bring back to its home town newspapers. From their account of the games, no one could ever tell that the local boys had not played on even terms and suffered a deserved trimming, and it ws by a roundabout route that these side-lights on the games reached the *Daily Press*. Few teams, even those composed of older player, could resist the opportunity to come home crying with accusations and explanations. It's the rare ability to take defeats as they come, without murmuring, that is found in Life's winners, and if the boys gained a little of that ingredient when they lost those games, they've got something more than two basketball victories would be worth.

The team, by the way, is the Inner-Triangle Five, of Netherwood.

DOG SHOW PREMIUM LIST.

That the modesty of the Plainfield Kennel Club members, who planned to have their "little" show here next month, and make a big splurge in the way of an A. K. C. fixture next summer, is not shared by those offering prizes for the first show, is proved by the announcement of the premium list for the indoor show to be held in Company K's armory, Saturday. The collection of cups, medals and other awards would do credit to a much larger venture, and should attract a fat entry list—and it is the dogs that attract the people. If the success of the show depends upon the premium list, Plainfield's own little "Westminster" can be O. K'd right now.

EVEN THE PINS ARE ALL UPSET.

Interest in the City Bowling League has soared to heights far above the fondest expectations of the league organizers. Enthusiasm—more or less of it—has always attended any alley scrap between two local teams, but the down-right hallabaloo which has enlivened the league series has surpassed anything before seen around Plainfield alleys. It's no part of a prophecy to say that the occasion of the roll-off between the first place tenants will provide a setting deserving of a place with any of the championships decided whereabouts.

We came within an ace of making a lot of money last night. Yea. Held three of 'em, but needed another one.

To form hikers' club in Plainfield.—Headline.

Walking is old fashioned now. The modern adoption is footing around the golf links after a small, white ball, called by scientists a gutta percha spheroid, and by golfers all the names under the sun.

Contemporary, paying a tribute to a lawyer who is somewhat of a bowler, says: "He is just as much at home before the foul line as he is before the bar." We could say the same for a whole lot of bowlers who never heard of Blackstone.

St. Louis fans would doubtless exhibit more concern if some Marjorie Sterrett would start collecting dimes to buy an American League pennant for the Mound City.

HIGH SCHOOL TO START INDOOR WORK TOMORROW

Plainfield High School's baseball artists will get their first start for the coming season tomorrow afternoon, when Captain "Box" Apgar and Coach Ralph Patch will give the battery men their initial workout in the gymnasium. Later, batting practice and all other work that can be done indoors will be started, so as to have the fellows as far advanced as possible by the time outdoor practice is started. It is expected that a large squad will turn out for the first call, as two first string pitchers will have to be found to fill the vacancies caused by graduation, and several substitutes will also find berths. A relief man for Apgar behind the bat has to be picked also. Jack Martin will help the schoolboys until he leaves to join the Milwaukee team of the American Association.

TABS PLAY ON ST. JOSEPH'S CLUB COURT TOMORROW NIGHT

The T. A. B. S. basketballists will invade the domains of Canada tomorrow night to tackle the fast St. Joseph's club five. The T. A. B. S. team has won one game already from the Canadians and is going to make a strong bid for the second. Each club manager will have his strongest line-up on the court, and this fact alone should guarantee an excellent game.

NEXT SWIMMING MEET FOR P. H. S. IS WITH Y. M. C. A.

Manager "Bunny" Dealaman, of the P. H. S. swimming team, does not expect to schedule any more meets for the team until after the second meet of the season with the local Y. M. C. A., carded for March 19, in the P. H. S. pool.

ATHENIANS SCORE ANOTHER BIG WIN

Easily Whip Park Baptists, Who Have Ricketts, A. Manley and Mills.

FINAL SCORE 43 TO 17

Parks Account for Only One Point in the First Half—Winners Put up Fast Game—Athenian's Next Game in New York City.

A fast game of basketball was witnessed in the P. H. S. gymnasium last night between the Colored Athenians' basketeers and the Park Avenue Baptist church aggregation, the former winning, 43-17. Few fouls were called during the game, and the teamwork of the colored lads bewildered their opponents. The first half ended with the score 11-1.

The Athenians' next game will be played in New York city on Friday night, March 3, when they line up against the fast "Tigers" of New York in a preliminary to the Washington-New York game.

The score:

PARK AVENUE BAPTISTS.

	G.	F.	P.
Ricketts, rf	3	3	9
Mills, lf	2	0	4
A. Manley, c	1	0	2
Weber, rg	0	0	0
R. Manley, lg	1	0	2
	7	3	17

ATHENIANS.

	G.	F.	P.
Vaughan, rf	3	3	9
R. Greene, lf	5	0	10
Daniels, c	4	0	8
Venable, rf	4	4	12
Butler, lg	2	0	4
Clay, rg	0	0	0
Lloyd, c	0	0	0
Hedgman, rg	0	0	0
	18	7	43

Score by periods:

Park Ave. Baptists	1	16—17
Atuenians	11	32—43

Referee, McNamee; timer, Cruse; scorer, Canter.

PIN BOYS' LEAGUE.

A league composed of pin boys representing four bowling alleys in Somerville is under way. Two matches are played every Saturday. The teams are composed of two bowlers. The Tigers are leading, followed by Company M, the Somersets and the Somerville A. A. pin boys.

A WELL-STOCKED WINE CELLAR
Means a supply well-chosen.
Quality, not quantity, should be its principal feature. Buy from those who make a study of vintages and who give you the benefit of their experience without charge. We supply
WINES—WHISKIES—CORDIALS
that we conscientiously recommend—even our lowest-priced.
BALLANTINE'S FAMOUS ALES
that sparkle with quality and savor of flavor.
Tel. Plainfield 190.
EASTERN BOTTLING CO.
SECOND ST. AND CENTRAL AVE., PLAINFIELD, N. J.

Central Bottling Works
Telephone 229. Corner Somerset and Chatham Sts.
HENRY HAURAND, Prop.
Headquarters for High Grade
Beers, Wines, Liquors and Carbonated Beverages
We carry only reliable goods. Goods with a reputation. Goods that we guarantee and recommend.
Try our Leaders—Plainfield Club, (blend); C. B. W. Monogram, (blend); Elkwood Pure Whiskey, (straight); none better made.
We regret to state that we can not deliver goods in Plainfield, but if you consider quality and prices you will find it will pay you to send for them. We call for empty bottles.

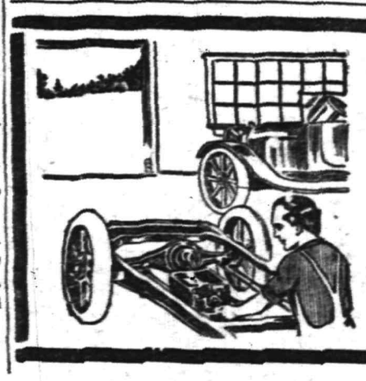
OUR AUTO REPAIR DEPARTMENT
is in charge of one of the most skillful auto mechanicians in the country. He has the mechanics of autos at his fingers' ends and we provide him every facility for quick and thorough work. We shall be glad to have you test the efficiency of our service.
AUTOMOBILES REPAINTED.
MARTIN AUTOMOBILE CO.
304-312 PARK AVE.

SCOOP THE CUB REPORTER — FEBRUARY 29th IS AMONGST US — BY "HOP"

Mono Storage

Warehouse

North Avenue

Opp. Freight House

125 East Front Street

THERE'S SAFETY IN

In storing your home furnishings in OUR new building you are protecting it from the ravages of vermin, misuse, continual knocking about, etc., that it is subjected to when entrusted to an acquaintance, relative, etc., for keeping.

Our storage rates are really very reasonable and your articles are in careful hands and in a good building when entrusted to us.

Inquiries and inspection invited.

HAND'S EXPRESS CO.

ORGANIZED 1864.

THE FIRST NATIONAL BANK OF PLAINFIELD

A COMMERCIAL BANK WITH SAVINGS and SAFE DEPOSIT DEPARTMENTS

FOUR PER CENT INTEREST PAID ON SAVINGS ACCOUNTS

Suburban Transit Company

Leave Plainfield for South Plainfield—Week days—a6.30, a7.30, 9.00 11.45, 1.00 2.00, 4.00, 5.00, 6.10, b9.00, 10.30, 11.15. Sundays—9.00, 12.00, 2.00, 4.00, 5.00, 9.00.

Leave South Plainfield for Plainfield—Week days—a7.00, a7.45, 9.30, 12.05, 1.30, 2.30, b4.30, 4.20 except Saturday, 5.30, 7.30, b9.30, 10.50, b11.45. Sundays—9.30, 12.15 2.30, 4.30, 5.30, 9.30.

Leave Plainfield for Watchung—7.00 .15, f10.00, b1.00, g3.00, 4.15, b6.20.

Leave Watchung for Plainfield—8.00 9.50, f11.15, b2.20, g3.45 5.35, g7.30.

Leave Plainfield for Warrenville—d6.45 e6.15, 6.20, f10.00, g3.00, g6.20.

Leave Warrenville for Plainfield—7.40 f11.00, g3.30, g7.15.

Leave Plainfield for Stirling—8.15, b1.00 4.15.

Leave Stirling for Plainfield—9.10, b2.00 5.15.

(a) Except holidays.
(b) Saturdays only.
(c) Except Saturdays.
(d) Daily except Sundays, holidays Monday mornings, and mornings after holidays.
(e) Monday mornings and mornings after holidays.
(f) Sundays and holidays only.
(g) Saturdays, Sundays and holidays.

R. W. CAMPBELL, Mgr., 310 Park Ave 'Phone 130 Plainfield.

ROBT. MURRAY'S Auction Rooms and Storage Ware Rooms

326 to 330 West Front Street, Corner Grove

Large and small rooms. Household Furniture, Trunks, etc., at very low rates.

Phone 666.

Carnations a Specialty

FORRISTEL NURSERY

Successor to BELLEVIEW AVE. NURSERY CO.

W. H. Forristel, Manager.

Tel. 1349.

—Most of the readers of this newspaper know a bargain when they read about it. Are you advertising the car?

AUCTIONEERS.

THE LEADING AUCTIONEERS

W. A. SCHORB & CO.

Also Dealers in Second Hand Furniture—Bought and Sold. 120 Madison Av., Jackson Bldg. Telephone 2296.

ADVERTISEMENTS —FOR— NEW YORK HERALD, WORLD, TIMES, SUN, JOURNAL TELEGRAM, AMERICAN, BROOKLYN EAGLE, GLOBE —AND— NEWARK EVENING NEWS RECEIVED AT REGULAR OFFICE RATES.

PLAINFIELD DAILY PRESS

No Telephone Orders. Cash Must Accompany Copy.

All Seasonable PLANTS AND CUT FLOWERS

Floral Design Work a Specialty

Chas. L. Stanley

Store 159 E. Front St. Tel. 928. Greenhouses and Nurseries, 1126 South Ave. Tel. 831.

JOHN S. HASKARD

'Phone 420.

Cash buyer of scrap, iron scrap, metals, rags and paper stock scrap, rubber, old automobiles and auto tires. New and repaired auto tires for sale. Yard WEST 3D AND McDOWELL STS.

Hoagland's Express

W. H. CARKHUFF, Successor.

FURNITURE AND PIANO MOVING

OFFICE, 124 WEST SECOND ST Telephone 818.

AUTO BUSES

Dances, Parties, Lodges, etc. Parties from 18 to 50 people transported any distance at reasonable prices.

SUBURBAN TRANSIT CO., R. W. Campbell, Mgr. 310 Park Avenue. 'Phone 130

WHY NOT HAVE YOUR BATHROOM TILED?

Bathroom, laundry and kitchen work a specialty. Fireplaces, porches and vestibules tiled.

THOMAS H. ROSS The Tiler 208 Watchung Avenue, Plainfield, N. J. Telephone Connection

WEEKS GUEST OF G. P. MELLICK

(Continued from page 1.)

which was done in his usual able manner.

Mayor Calkins said, in part:

"One of the pleasant things about occupying an official position in the community is the opportunity afforded on an occasion such as this, on behalf of our little city, and also on behalf of the State of New Jersey if I may presume to speak for it, to extend a very cordial welcome to the distinguished senator from the commonwealth of Massachusetts.

"Still, as I look about and note those who are gathered here today—men upon whom the Republican party, in this undoubtedly Republican State, has relied and does rely for substantial, constructive statesmanship, I feel as if this short word of welcome might perhaps more aptly be spoken by another than myself.

"However, I feel a sort of distant kinship for our honored guest, because he was once a mayor also.

"But our guest has been much more than a mere mayor. He is a graduate of the Naval Academy; was trained as a midshipman; saw active service in the Spanish War. Yet I think it has been because of his training and experience in successful business that he has been able to accomplish so much in Congress to help promote the substantial and really important material interests of this great country.

"His services have covered a wide range of subjects as you know, in matters relating not only to the navy, for which he is specially fitted to speak, but also in relation to questions of finance, the tariff, the merchant marine, and fair dealing with the great railroad interests of the country.

"As chairman of the House Committee in the sixty-first Congress, he brought in an appropriation bill carrying with it upwards of $200,000,000. And it was so thoroughly prepared, and so ably and carefully explained in the exacting debate attending it, that he had the distinction of seeing it pass the Senate of the United States without amendment! In these days, gentlemen, when we hear so much about preparedness, about all kinds of preparedness, it is refreshing to be able to point to such an example of the really right kind of preparedness.

"These are days when we are also hearing, and talking ourselves, about efficiency and business methods, for affairs of State. Our country is facing a period, I think, more serious perhaps than any other in the last fifty years. I am not speaking especially about our foreign relations. That situation is serious enough. But I have in mind, rather, the serious questions of governments as applied to the administration of our domestic affairs. More and more the people are demanding a strict accounting from public officials: not just bare integrity, but a justification for holding office at all, as shown by real ability in office. Let me speak plainly. I do not mean oratorical ability, display, or pomp. I mean business ability, pure and simple. Our affairs have grown to enormous proportions. We can no longer afford to blunder along. We are blundering along, politically. Private business conducted by some of our wasteful political systems would go bankrupt in a year. We emphatically need in public life a practical statesmanship; the antithesis of theory in government, a statesmanship which shall have in it the dominant basic element of common sense.

"Few have seen this more clearly than the distinguished Senator from Massachusets; few have so insistently pointed out one of the fundamental errors in our modern administration of national affairs, an error because of which sustained and continuous prosperity is lacking in a country so utterly favored as this, a country so entirely ready for it. There is no reason under heaven why prosperity should be jerky and intermittent, except that wise government is likewise intermittent. This error of which I speak is our passion for unnecessary regulation; our narrow, suspicious attitude towards business just because it is successful; our way of punishing the country as a whole, punishing the trade and commerce of the country as a whole, because of the irregularities, or the illegalities if you will, of a few.

"It is said that he serves his party best who serves his country best. And measured by that standard, Sir, we of New Jersey are proud of your services to your party and are glad to be here tonight to tell you so."

Senator Weeks, when Mr. Mellick introduced him "to tell something about his work at Washington," took advantage of the opportunity to point out what, in his estimation, are the shortcomings of the present Democratic administration. He said that twenty years ago he was a "mild Republican," that ten years ago he was a much stronger one, and that now he was "an intense one, after seeing the work of the Democratic party while in power." He felt that the Alaskan railway, being built by the government, was a mistake, and that private capital should have been first given an opportunity to do the work. He is opposed to the suggested merchant marine, as it will be, in his estimation, a great money loser for the government. Likewise, he said that Postmaster Burleson's suggestion that we take over the telephone and the telegraphs is a bad one, as under government ownership these had been operated at a loss in foreign countries. The telegraph in Great Britain in the last forty years has lost £35,000.000 ($105,000,000), and if it could not be made to pay there, it certainly could not in this country.

The expenditure, as proposed by the Democratic congress, of $11,000,000 for an armor plate works, would be another mistake, according to the Senator. There are now three plants of the kind in the United States, representing a capital investment of $25,000,000, and these have never worked more than two-thirds of their capacity, so that the opening of a similar plant by the government would be little more than confiscatory for private enterprises.

The speaker declared that Senator Underwood had publicly stated that the tariff had been purposely lowered so that an income tax could be created to make the wealth of the country pay the cost of running the government, and that Speaker Clark had stated that the man with an income of $100,000 a year should pay $20,000 for the running of the government. If it were not for the war, said Senator Weeks, the condition of the government today would have been worse than at any time in the history of the United States. In the present situation our prosperity is entirely due to war conditions, and in closing he predicted that all these things were about to bring the Republican party into the most wonderful success it has ever experienced.

The guests at the dinner were Congressman John J. Capstick, president of the Senate Walter E. Edge, former Governor J. Franklin Fort, former State Senators John D. Prince and Joseph S. Frelinghuysen, Mayor Pierre P. Garven, of Bayonne; former State Treasurer Daniel S. Voorhees, Republican State Chairman Newton A. K. Bugbee, Thomas N. McCarter, president of the Public Service Corporation; Hamilton F. Kean, Mayor Ruford Franklin, of Summit; Edward Ehlers, of Morristown; Augustus S. Crane, publisher of the Elizabeth Journal; Donald McLean, of Elizabeth; Charles N. Codding and Lloyd Thompson, of Westfield; Robert C. Plume and John W. Hines, of Cranford, and the following Plainfielders: Mayor Calkins, former Senator Ernest R. Ackerman, County Register Frank H. Smith, County Chairman William Newcorn, City Clerk James T. MacMurray, Eliot T. Barrows, City Chairman John J. Carroll, O. T. Waring, J. Herbert Case, J. Hartley Mellick, W. G. Besler, president of the Central Railroad of New Jersey; Noah C. Barnhart, John P. Stevens, Thomas M. Day, Frank D. Warren, Frederick W. Wallace, S. D. Lounsbery, Dr. William H. Murray, Charles H. Frost and Leslie R. Fort.

DR. GROSZMAN'S NEW BOOK ON "THE EXCEPTIONAL CHILD"

"The Exceptional Child," is the title of a new book, the manuscript of which has just been completed by Dr. Maximilian P. E. Groszman, of this city. The manuscript is a summary in 200,000 words of the author's findings after forty years of closest research and experiment in the field of science.

The book is exhaustive in range and treatment of subjects. In a sense it is also a philosophy of education. It makes a clear-cut distinction between the potentially normal child and the child of defective mentality. A feature of local interest is the unique medical chapter. No less than twenty-five medical specialists of first rank have here collaborated to emphasize the importance of medical co-operation in education. Plainfield is represented in this labor by Dr. Edward S. Krans. The book will make its appearance May 15 from the press of Charles Scribner's Sons.

Have You Headache?

Do your Eyes burn or itch?
Do they feel tired or strained?
If so, have your Eyes examined;
Your glasses may need changing.

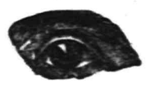

STILES & CO

Philadelphia Eye Specialists AT 107 EAST FRONT ST. EVERY THURSDAY. Hours 10 to 5.

Classified Advertisements

"WHERE THE PENNIES BRING BIG RESULTS"

CLASSIFIED RATES.

One cent a word for first insertion, one-half a cent a word for each subsequent insertion of the same advertisement for less than one month. Fifty cents a line for one month. Double Charge for Capitals. No advertisement received for less than 10 cents. No display or black face type used in this column.

The Plainfield Daily Press cannot give information regarding advertisements for which answers are to be sent care of the Press. Persons replying to office addresses must mail or leave written answers as stated in advertisement.

Estab. 1868 Tel. 2054

J. J. & C. A. HIGGINS UNDERTAKERS. Private Funeral Chapel 109-111 West Fourth Street Auto Cortege for Long Distance.

A. M. RUNYON & SON, UNDERTAKERS 402 Park Ave. Telephone No. 40 Office open day and night. Office of Hillside Cemetery. New York Office 14 East 39th Street Telephone Call 6341 Murray Hill New York Embalmers' License 4699 New York State Registered License Undertakers No. 815.

T. A. MOORE UNDERTAKER 612 E Sixth St. Tel. 741-R

Established 1872. P. CASEY & SON, Undertakers and Embalmers. Office 100 North Ave | Telephone 2531 | Residence 417 W. 3rd St. N Y Office, 10 E. 22nd St. Tel. 2094 Gramercy

A. H. ENANDER SANITARY PLUMBING, GAS FITTING, STEAM AND HOT WATER HEATING. Contractor for Sewer Connections 125 WATCHUNG AVENUE.

L. L. MANNING & SON STEAM GRANITE WORKS Corner Central Ave. and West Front St. Opp. First Baptist Church. 'Phone 322-J.

REAL ESTATE FOR SALE.

$350 CASH buys 2 lots 30x125 each, situated on Fourth street, above Clinton avenue, opposite Larry Kerwin's saloon. Apply by letter to Thos. Duncanson, 2950 East 81st street, Chicago. 2 29 6

HOUSE, 7 rooms, gas, hot and cold water; pear, apple and cherry trees, grapevines and a number of rose bushes; lot 29 ft. 4 x 170 ft. deep.; must be sold to close an estate; no reasonable offer refused; centrally located; property located at 331 East Third street. Address Estate, care Press.

FOR SALE—Building suitable for garage or stable. Enquire "Hedden's Livery," Fourth street. 2 28 3

INCOME property for sale; good paying investment. Address Investment, care of Press. 4 16 tf

FOR SALE OR TO LET.

FARM for sale or rent, 30 acres land, good house and outbuildings; located 1½ miles from Clinton Avenue station, Plainfield. Apply, J. T. Vail, Plainfield. 1 8 tf

FOR SALE OR TO LET—Seven-room house; all improvements. 432 Spooner avenue. 2 26 tf

WANTED TO BUY.

WANTED—To buy, rubber tired runabout or buggy; reasonable. Address E. M., care Press. 2 25 tf

—Going to build? See Saturday's Press.

HELP WANTED—FEMALE.

OPERATORS; EXPERIENCED. NAT LEVY & CO., 239 WATCHUNG AVENUE. 1 3 tf

WANTED—Woman to assist in housework and in care of children at the Children's Home. Call at 215 East Second street. 2 17 tf

WOMAN wanted to do cooking and cleaning in small family. 142 Delacy avenue. 2 15 tf.

COOK wanted (white). Bring references to 940 Woodland avenue. 2 29 2

OPERATORS WANTED ON DRESSES. 523 WEST THIRD STREET. FRIEDMAN, KAHN & CO. 2 25 6

WANTED—Operators on zig-zag machines, also seamers and banders; a few bright learners taken; paid while learning; steady work all year round. Schiller Bros., 320 West Front street; look for name on door. 2 28 6

HOUSEKEEPER wanted. Call evenings at 219 Lee place. 2 28 3

CANVASSER WANTED—Must be a hustler; good money for one who can produce results. Address Canvasser, care Plainfield Daily Press, giving experience and references. 1 25 tf

MISCELLANEOUS.

ATTENTION is called to people suffering with sore throat. Nagle's specific for sore throat will relieve, 25 cents bottle. Cut rate drugs. Nagle's, Front and Grove streets. 1 20 tf

WHY NOT brighten up your home? We have a full line of gas and electric portables, showers, domes, semi-indirects, store fixtures and gas and electric supplies, at the lowest prices in the city. Naylor & Naylor, 128 North avenue. 12 13 tf

M. A. BROWN—218 West Second street—Velvet gowns treated and steamed; fancy evening dresses dyed, mourning goods dyed. All these done at short notice. 1 11 tf

INSURANCE—ALL BRANCHES. AGENT FOR NATIONAL SURETY CO. J. T. VAIL. tf

MONEY TO LOAN

MONEY TO LOAN on bond and mortgage. J. T. Vail. tf

MONEY TO LOAN—First mortgage security; property centrally located. L. A. Clement, attorney, Babcock building. 3 9 tf

MONEY TO LOAN on mortgage. H. H. Linbarger, 197 North avenue; phone 955 tf

MONEY TO LOAN on mortgage. Manning & Curtis, 106 Depot Park.

MONEY TO LOAN on bond and mortgage. Mulford, opposite depot. tf

FOR SALE

BARBER shop and fixtures for sale or rent; good location. Telephone 103. 2 26 3

FOR SALE—Pair Japanese Silky bantams; cheap. 38 Lincoln place. 2 29 3

PEACH, apple and pear trees; reduced prices; Dollar Day specials all this week; two trees for price of one, on all orders taken up to 7 o'clock Saturday evening. John P. Wolfe, 249 Somerset street. 2 29 2

FOR SALE—One horse, farm wagon (almost new), one covered delivery wagon, also long body spring wagon and depot wagon. Apply, Miles' Fruit Farm, Plainfield avenue; 'Phone 1188-J. 2 29 6

FOR SALE—Small white poodle dog; male. Inquire 1353 West Fourth street. 2 28 3

HELP WANTED—MALE.

CANVASSER WANTED—Must be a hustler; good money for one who can produce results. Address Canvasser, care Plainfield Daily Press, giving experience and references. 1 25 tf

A BRIGHT boy wanted for delivering orders, after school. A. Rotgun, 432 Watchung avenue. 2 29 3

WANTED—Thoroughly experienced grocery clerk. Apply Neuman Bros. Co., Watchung avenue. 2 23 tf

FOR RENT.

HOUSE to let, 738 West Fourth street; all improvements and barn. Inquire N. Meyers, 121 Watchung avenue. 1 13 tf

FOR RENT—Five rooms, $18; also office or meeting room. Bernstein, 204 West Front street. 2 11 1mo.

TO LET—Four rooms to small family at 225 Plainfield avenue. Improvements. Apply F. Linke, 227 West Front street. 2 15 tf.

TO LET—Up-to-date apartments opposite Proctor's Theatre. Apply F. Linke, 227 West Front street. 2 15 tf.

FOR RENT—Five rooms, all improvements; $16 per month. 69 Mountain avenue. Inquire 67 Mountain avenue; telephone 2124-J. 2 28 6

FOR RENT—Two furnished rooms, with all improvements, at 424 West Front street. 2 29 5

HOUSE to let, 7 rooms and bath; all improvements. Harry Dreier, 268 West Front street. 2 26 3

FOR RENT—May 1, house 302 West Eighth street, corner Madison avenue, all improvements; 3 bath rooms; hardwood floors; in A-1 condition; hot water heat. W. F. Arnold, City National Bank. 2 3 tf

TO LET—An apartment or for suitable offices; centrally located; opposite Proctor's. F. Linke, 227 West Front street; Tel. 157. 1 31 tf

LARGE second floor room to rent, with board. Mrs. Berrien, 602 Madison avenue. 2 28 tf

MOVING PICTURE OR STEREOPTICON SHEET FOR RENT, big enough for the largest hall. Apply Daily Press office. tf

TO LET—House, 9 rooms, West End; $15 per month. J. T. Vail. 1 22 tf

TO LET—Opposite Proctor's, first floor, 6 rooms, all improvements; good location for business or office. Apply F. Linke. 2 2 tf

STORE to rent, corner Watchung avenue and Fifth street. Apply, Neuman Brothers Co. 12 20 tf

SITUATION WANTED—FEMALE.

FIRST CLASS laundress and experienced cook wishes position. 414 East Third street. 2 26 3

POLISH girl wishes position at general housework; good references; city or country. Address K. B., care Press. 2 26 3

A RELIABLE cook would like to have a place. Inquire 423 West Fourth street. 2 26 3

EMPLOYMENT AGENCIES.

READ THIS—Murray's Employment Registry, 326 West Front street, near Grove, for reliable help; fees reduced, and very moderate. 'Phone 666. 2 13 tf

MRS. KELLER'S Employment Agency, 22 Somerset place, all nationalities. 'Phone 1724. tf

LOST AND FOUND.

$50 REWARD FOR RETURN OF DIAMOND BAR PIN LOST ON PARK AVENUE, OR ON THE MAIN ROAD THROUGH HYDEWOOD PARK, OR ON WASHINGTON VALLEY ROAD. FINCH, 1106 PARK AVENUE. 2 26 tf

WILL party who took black fox muff from counter of Kresge's store kindly return to Press office and no questions asked? 2 29 3

LOST—Saturday morning, February 26, a fraternity pin, "Kappa Alpha Theta," engraved "E. Ruth Andas, Syracuse, '15." Reward for return to 78 Sandford avenue. 2 28 6

LOST—Last week, small Pekinese dog, answer to the name of "Nini." Reward if returned to 1332 Evergreen avenue. 2 24 tf

ROOMS AND BOARD.

APARTMENTS with private bath; also single room. 312 East Seventh street. 7 16 tf

ROOM on second floor, suitable for gentleman; with excellent board. Mrs. Berrien, 602 Madison avenue. 2 29 tf

REAL ESTATE.

FARMS WANTED—I have buyers for farms from 10 to 100 acres, within five miles of Plainfield. W. S. Jimerson, Westfield, N. J. 2 23 6

3% on $500 Checking Accounts

4% on Special Department Accounts

Working with its Depositors and for its Depositors

This is the aim of The Plainfield Trust Company and the service in its Banking, Special, Trust and Safe Deposit Departments has been specialized with a view to furthering the best interests of its customers.

Your money and securities placed in the custody of this strong institution will be surrounded by every safeguard and your business will be handled on liberal terms.

The Plainfield Trust Company

Resources $6,500,000.00

FEBRUARY SALE SPECIALS

That will start 500 new accounts on our books this Week

A MULTITUDE OF FOLKS have found profit and satisfaction in dealing with us on our famous easy payment plan and low price policy. Everywhere hereabouts we are known to an army of wise buyers, whose favor we have earned by the money we've saved them. These are our regular customers—old friends, who are firmly bound to us by many years' experience of our fair treatment and reliable goods. They need no reminder of the benefits we offer, THEY KNOW.

But there are still many who remain in the money wasting rut—folks who have yet to learn the enormous advantage in dealing with us. For these we offer during the last days of the FEBRUARY FURNITURE SALE some extraordinary special BARGAINS in home furnishings that will start 500 NEW CUSTOMERS trading at our store this week. This is your opportunity to save money. Take advantage of it—remember, it is "EASY TO BUY" and "EASY TO PAY" the MIRON & LIFSON WAY.

The Below are Only a Few Items Picked at Random from the Vast Number of Specials Offered During the Last Days of the February Sale

$12.75 6-foot Solid Oak Extension Tables	$9.75
$2.50 Leather Seat Dining Chairs	$1.89
$15.50 Large size Solid Oak Dressers	$11.95
$10.00 Chilless Post Steel Beds	$7.65
$5.50 Mahogany Parlor Rockers	$3.95
$21.00 Golden Oak Princess Dressers	$16.75
$23.00 Quartered Oak China Closets	$18.75
$22.00 Old Ivory Enamel Dressers	$16.95

Buying Most, We Buy for Less--Selling Most, We Sell for Les

WE DO AS WE ADVERTISE.

MIRON & LIFSON

134 E. FRONT ST. PLAINFIELD, N. J.

163 FIRST STREET, ELIZABETH.

FREE AUTO DELIVERIES EVERYWHERE. | EASY CREDIT TERMS EASILY ARRANGED

A GAS OR KEROSENE LAMP CAN BE CONVERTED INTO ELECTRIC. WE ALSO MOUNT VASES FOR THIS PURPOSE.

ORDERS TAKEN FOR SILK OR CRETONNE SHADES OF ALL SIZES AND COLORS.

JOSEPH W. GAVETT

318 WEST FRONT STREET

GROWTH.

Growth is an expression of efficiency, as inefficiency is the forerunner of decay.

The growth of this Company, which has been tremendous, is due not to any trick of fortune or favor of circumstance, but to the efficiency of our methods for giving an assured the sort of results he wants.

We are quoting substantial reductions in all automobile rates.

REAL ESTATE LOANS RENTS

GEO. M. CLARKE CO.

Babcock Bldg. Telephone 208 Plainfield.

INSURANCE OF ALL KINDS.

Perfect Kneading — Perfect Bread

UNIVERSAL

Bread Maker

Mixes and kneads the dough in three minutes better than it can be done by hand.

Anyone can make bread in the UNIVERSAL Bread Maker. All you have to do is to put in all the liquids, then the other ingredients, and turn the crank.

Any recipe that will make good bread by hand will make better bread in the UNIVERSAL Bread Maker. Sanitary always, because the hands do not touch the dough.

Made in three sizes; $1.35—$2.00—$2.50.

Call and ask for booklet describing its operation.

GAYLE Hardware Co.

General Hardware and House Furnishing

Tel. 398.

FRONT ST. & PARK AVE.

AWNINGS

UPHOLSTERING WINDOW SHADES

Frank G. Wikoff

721 W. Fourth St. Tel 1746.

Tel. 2206-W.

SARA BLOCK

LADIES' HAIR DRESSING and HAIR GOODS SHOP

Manicuring, Shampooing, Scalp Treatments and Face Massaging.

209 NORTH AVENUE, Plainfield, N. J.

FLOORS

HARDWOOD AND PARQUET Old Floors Refinished.

S. E WARD & CO.

108 Depot Park. Manning Building. Plainfield, N. J. 'Phone 470.

HODGE'S PHARMACY

Y. M. C. A. BUILDING

BELLE MEAD SWEETS

Telephone 62.

—A good many of the readers of this newspaper are "probable buyers" of your property. Do they know that it's for sale?

ORGANIZED 1875

Time to Improve Little Opportunities

Almost every day, a person finds some opportunity to economize and save money.

Take advantage of these opportunities as they appear and place your spare cash to your credit with the City National Bank.

Your account is invited.

4% Interest Paid on Savings Accounts

CITY NATIONAL BANK

PLAINFIELD, N. J.

No exchange on out-of-town checks. Our checks collectible at par through the Federal Reserve Bank of New York and New York Clearing House.

Harvey R. Linbarger

REAL ESTATE INSURANCE

197 NORTH AVENUE. Telephone 955.

NEW JERSEY CENTRAL

TRAINS LEAVE PLAINFIELD.

For New York—2.10, 3.41, 5.08, 5.40 (7.26 except holidays), 7.41, 7.44, (7.55 except holidays), 7.58, 8.12, 8.30 (except holidays), 8.36, 8.42, 8.59, 9.29, 9.53, 10.26, 11.27, 12.12 p. m.; 12.34, 12.58, 1.49, 2.30, 2.25, 2.39, 2.55, 3.11, 4.01, 4.12, 4.26, 5.39, 6.25, 6.47, 7.41, 8.27, 9.27, 9.30, 10.15, 10.36, 11.43 p. m. Sunday—2.10, 3.41, 5.40, 7.23, 7.58, 8.52, 9.34, 9.40, 10.37, 12.12 p. m., 12.39, 12.58, 1.17, 2.09, 2.15, 2.55, 3.17, 4.29, 5.34, 6.57, 8.14, 8.13, 8.27, 8.35, 8.39, 9.27, 10.20, 10.36 p. m.

For Newark—5.08, 6.27, 6.55, (7.05 through train to Newark), 7.41, 8.36, 9.29 10.26, 11.27 a. m., 12.34, 12.56, 1.49, 2.39, 3.11, 4.13, 4.36, 5.29, 6.25, 6.47, 7.41, 8.27, 9.30, 10.36 p. m. Sunday—7.23, 8.52, 9.34, 10.37 a. m., 12.39, 12.58, 1.17, 2.09, 2.55, 3.17 4.29, 5.34, 7.14, 8.13, 8.35, 8.39, 9.27, 10.36 p. m.

For Easton, Bethlehem, Allentown and Mauch Chunk—5.18, *8.20, 9.44, 11.27 a. m., 2.00, 5.34, 5.44 (6.59 to Easton) p. m. Sunday—5.19, *9.44, 10.57 a. m., 1.58, 5.44, 7.05 p. m.

For Wilkesbarre and Scranton—5.18, 9.44 a. m., 5.44 p. m. Sunday—5.19, 10.57 a. m., 5.44 p. m.

For Red Bank, Long Branch and Asbury Park, etc.—8.41, 8.12, (9.53 a. m. Red Bank), 11.27 a. m.; 12.34 Saturday only), (12.58 Red Bank only), (3.11 Red Bank only), 4.13, 4.36, 6.25, 8.27, 11.43 p. m. Sundays—3.41, 8.52 a. m., (9.40 Red Bank only), (2.15 Red Bank only), 3.17, (8.13 Red Bank only), 8.35 p. m.

For Atlantic City—3.41, 8.52 a. m. (12.34 Saturdays only), 3.11 p. m. Sundays—9.40 a. m., 2.15 p. m.

For Philadelphia—6.38, 7.39, 9.02, 10.42, 11.54 a. m., 12.42, 1.54, 2.45, 4.45, 5.13, 6.47, 8.47, 9.46, 10.48 p. m., 1.20 a. m. Sunday—9.02, 9.39, 9.57, 10.39, 10.43, 11.41 a. m. 12.42, 1.44, 2.45, 3.42, 4.39, 4.45, 4.56, 5.39 6.39, 6.47, 8.47, 9.46, 10.55, 11.54 p. m., 1.20 a. m.

For Baltimore and Washington.—Daily 9.02, 10.43 a. m., 12.42, 2.45, 5.45, 6.47 p. m.

WOMEN'S White Calf Boots

With Covered Heels

Season's Latest Production

Price $6

M. ABRAMS

229-233 W. Front Street.

Established 1868.

CHOICE PICTURES, DAINTY MIRRORS AND UNIQUE PICTURE FRAMES.

AT

Swain's

317 W. FRONT STREET, Plainfield, N. J.

Assortment larger than ever and prices very reasonable.

Artists' materials, Regilding, etc.

COAL AND WOOD DEALERS.

Kindling and Grate Wood.

Prompt Deliveries. Orders received at

89 SOMERSET STREET

JOHN MOBUS

P. O. Box 320. Telephone 2538-J.

N. Meyers & Sons

COAL

COKE AND WOOD

Office tel. 1152-W. 121 Watchung Av. Yard Tel. 1911.

L. MORALLER & SON

WATCHMAKERS AND JEWELERS

WATCHES

CLOCKS and

JEWELRY

Fine Watch and Clock Repairing a Specialty.

219 Park Ave. Phone 1967-J.

REAL ESTATE INSURANCE

MANNING & CURTIS

106 DEPOT PARK

—Still-useful furniture may be sold for what it is worth to somebody else—if you give the selling-task to a classified ad.

SERVICE CAPITAL $100,000

SERVICE

SERVICE is building this bank.

SERVICE has made loyal friends who have brought their friends to us.

SERVICE means more than a place to deposit and check, it means a personality—a close relationship between the officers and depositors.

SERVICE means safety, convenience, accommodation, co-operation. We want our customers to avail themselves of whatever assistance and advice our officers can give them on matters pertaining to their business affairs. This is a bank of personal

SERVICE

THE STATE TRUST COMPANY

The bank of personal service

POWLISON & JONES

Your RECEPTION HALL, your LIVING-ROOM, your DINING-ROOM and your CHAMBER would be most pleasant, home like and inviting if you would refurnish it with the attractive modern period designs of SUITS. We have a variety of all kinds of FURNITURE and at prices that will interest you.

Butler Oak Dining-Room Suit—Buffet, China Closet, Extension Table, 2 Arm and 4 Side Chairs..... **$125**

Fumed Oak Living-Room Suit—Settee, Rocker, Table, Chair, Leather Seats and Cane Back..... **$77.25**

A variety of useful and interesting novelties that make attractive Gift Pieces and are pleasing and convenient additions to the comfort of the home.

Fumed Oak Tea Wagons, Cretonne Covered Boxes, Smokers' Stands, Work Baskets, Book Ends, Trunk Stands, Telephone Stands, Silkaline Scrap Baskets, Mahogany Candle Sticks, Draught Screens. White Enamel Pullman Sleeper Baby Carriages.....$20.00 and up

POWLISON & JONES

149-151 E. Front St. Plainfield, N. J.

PAINTERS AND DECORATORS.

James C. Hansen

DECORATOR

Dealer in PAINTS, OIL, GLASS, VARNISHES, ETC.

141 East Front St., Plainfield, N. J.

Distrubtor of John W. Masury & Son's Pure Colors, Ready Mixed Paints, Etc.

1916 WALL PAPERS

IMPORTED and AMERICAN GOODS

C. CONOVER & CO

Decorators, Painters and Paper-Hangers, Window and Plate Glass.

115 Elmwood Place. Tel. 1145.

HOTELS.

HOTEL WALDORF

HENRY WINDHAM, Prop.

144 EAST FRONT STREET.

Gottfried Kruger's Extra Beer on draught. Imported Wines, Liquors and Cigars. Hotel accommodations and private dining-room.

HOTEL SOMERSET

Newly Papered and Painted throughout. Toble Board and Rooms by Day or Week.

Piel Bros. and Kruger's Beer on draught.

W. G. FEASTER, Proprietor.

97 Somerset St. Tel. 091.

WEINMAN'S CAFE

GENERAL NEWS TICKER.

Stock quotations.

Up to the Minute.

'PHONE 1527.

No More Stitche Trouble. New Device. New Machine.

Our Double Tires Guaranteed not to break or wrinkle your tubes. One trial will convice you. Our prices no higher than our competitors. All makes of new guaranteed tires 40% off regular prices.

HUDSON DOUBLE TIRE CO.

269 Halsey Street, Newark, N. J.

10 2 6 mos tu-th-s

Photographs of Plainfield property For Sale or Rent on file for inspection. All kinds of Insurance.

EDMUND RUSHMORE

REAL ESTATE AND INSURANCE, SINGER BUILDING, NEW YORK.

10 19 6 mos tu-th-s

PLAINFIELD WINDOW CLEANING COMPANY

H. MEIRSTRICH, Prop.

Stores, Offices, Private Residences, New Buildings Cleaned, Scrubbed and Oiled. Office, 121 Liberty St.; Tel. 1945.

Hard Problem

BOY'S SHOES

If you don't get satisfaction, SEE US.

If he is hard on Shoes, SEE US.

If you don't get your money's worth, SEE US.

If your are not buying of us, GET WISE.

Sizes 8½ to 11— **$1.50 to $2.00** | Sizes 1 to 5½ **$1.50 to $3.00**

A. K. WILLETT

107 Park Ave

WHAT IS PYRENE?

A Fire Extinguisher That Puts Out Any Kind of Fire in Its Incipient State.

You need it in your Automobile.

You need it in your Garage.

You need it in your Stable, in your Store, in your Factory.

But most of all you need it in your HOME.

How many tragedies you read of that might have been prevented if PYRENE had been used in the first VITAL FIVE MINUTES before the firemen arrived.

Why risk loss of life and property when for a few dollars PYRENE will furnish you protection.

Buy PYRENE TODAY—We can supply you.

A. M. GRIFFEN CO.

THE BEST OF EVERYTHING IN HARDWARE.

119-121-123 E. Front St., Plainfield.

Two Phones, 5—6.

Are you thinking about a new hat? Why not look up your old one and bring it to us for our estimate and advice? We'll tell you whether it will pay you to have it renovated or not. Ten to one our work in cleaning and blocking will make it look as fresh as when new and will double the length of service; saving you the price of a new hat.

HERSEY HAT M'F'G AND RENOVATING COMPANY

130 Park Ave.

tu th s